

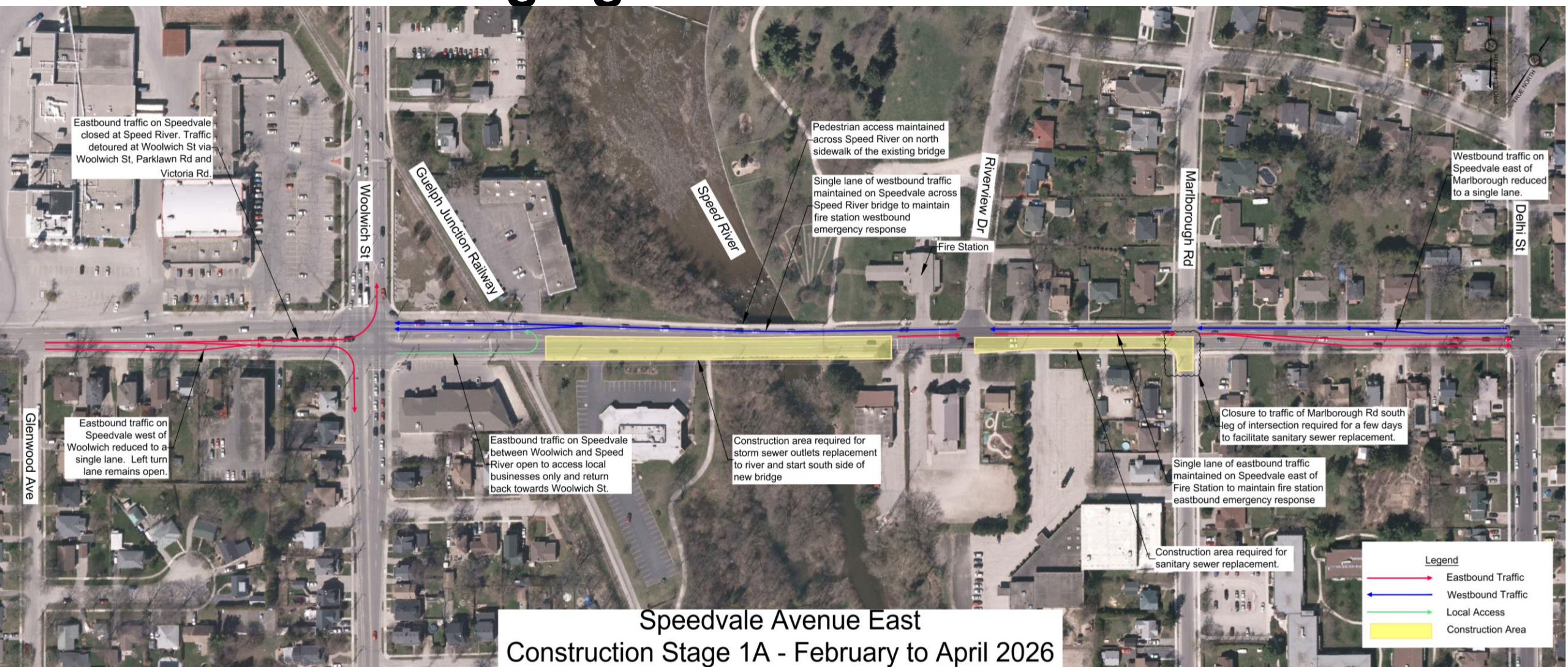

# Speedvale Ave Construction Staging and Traffic







# Speedvale Ave Construction Staging and Traffic







# Speedvale Ave Construction Staging and Traffic

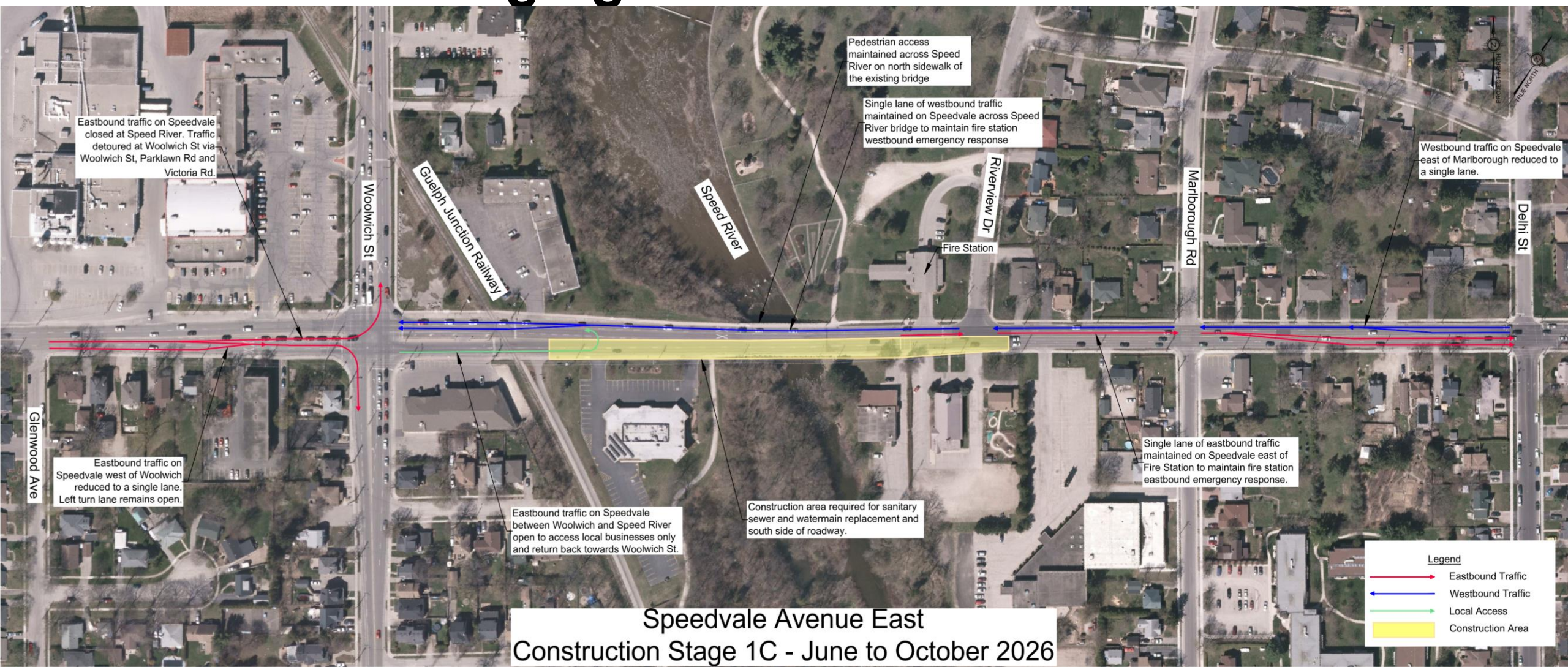





# Speedvale Ave Construction Staging and Traffic







# Speedvale Ave Construction Staging and Traffic







# Speedvale Ave Construction Staging and Traffic

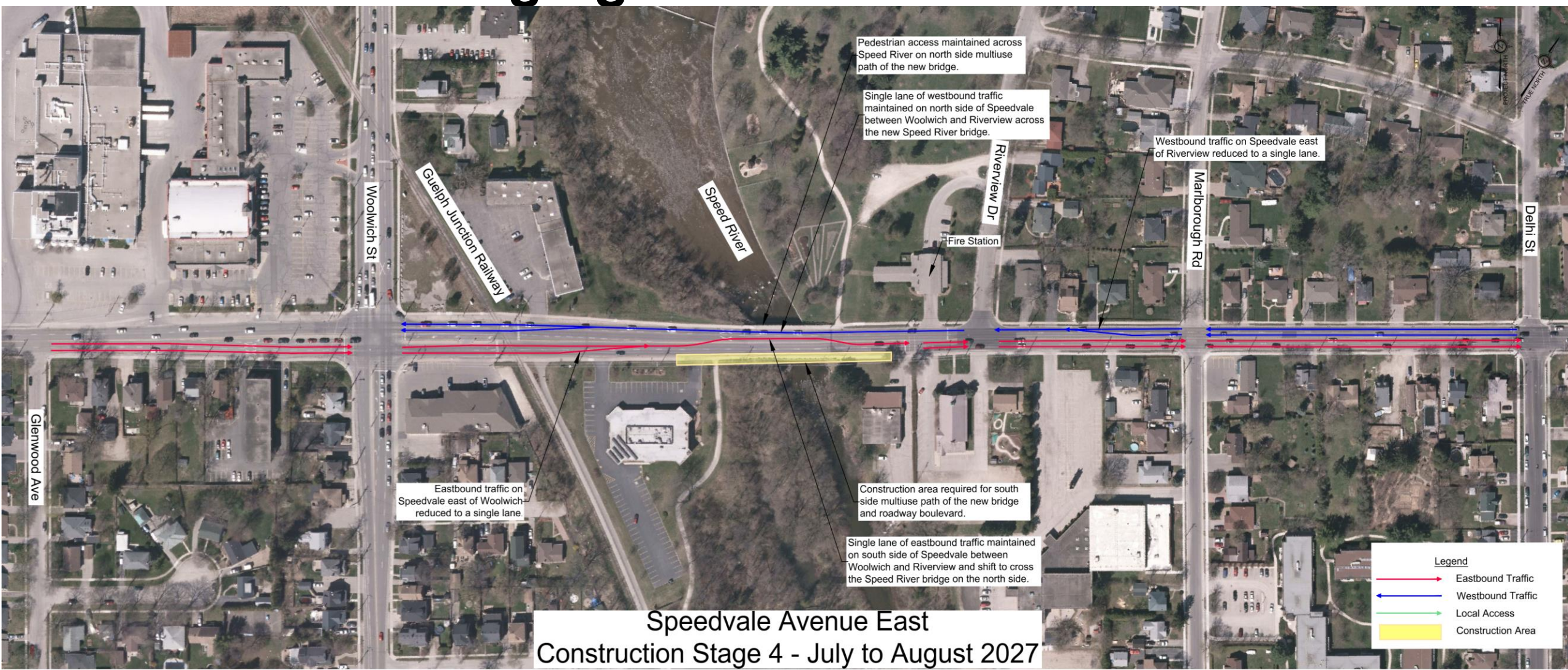





# Speedvale Ave Proposed Roadway Construction

LEGEND

- PROPOSED EASEMENT
- PROPOSED SANITARY SEWER
- PROPOSED STORM SEWER
- PROPOSED WATERMAIN
- PROPOSED CURB & GUTTER
- PROPOSED ASPHALT SIDEWALK/MULTI-USE PATH
- PROPOSED DROCURB
- PROPOSED ASPHALT DRIVEWAY
- PROPOSED ASPHALT
- PROPOSED GRAVEL DRIVEWAY
- PROPOSED CONCRETE DRIVEWAY
- PROPOSED BRICK DRIVEWAY
- 150mm TOPSOIL AND SOG

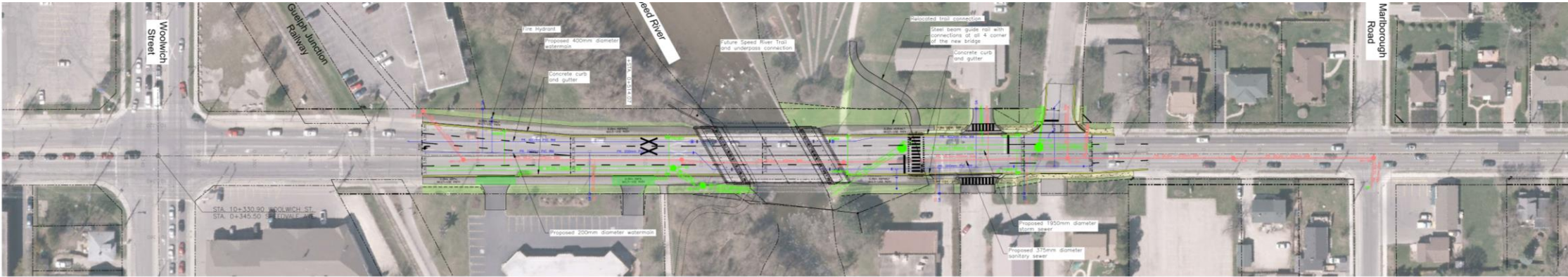

Speedvale Avenue East

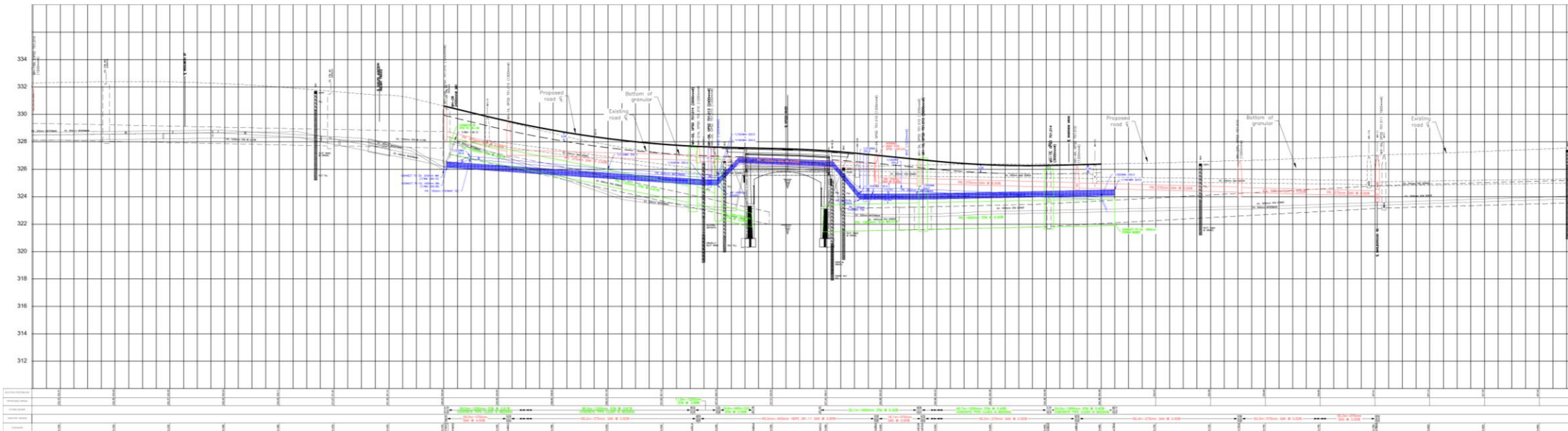

# Speedvale Ave - Architectural Enhancements

## Option 1:

### Art Deco Style

- Precise, bold, detailed, geometric shapes
- Sharp angles
- Strong colours
- Emphasizes luxurious or exotic materials

### Railing Sources (ON):

- [Steel Work Solutions](#)
- [IronSkill](#)

### Formliner Sources (ON):

- [Reckli Canada](#)
- [Sika](#)



River Rd., Wasaga Beach. Image courtesy Google Earth



Source: [HMH Architectural Metal and Glass](#)

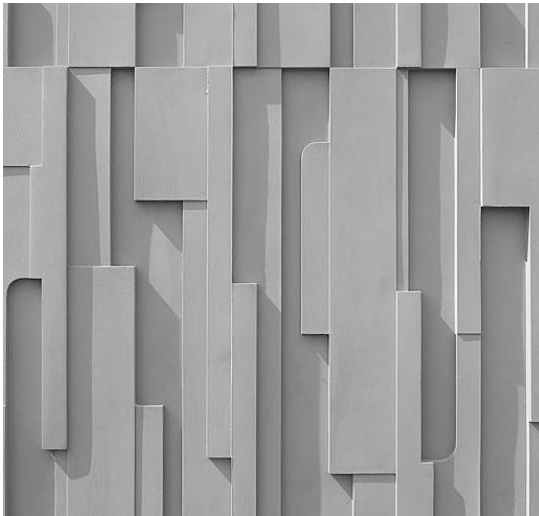

[Reckli Canada: 1/138 Elsass](#) | [RECKLI](#)



Eramosa Rd. (top image) and Gordon St. (bottom), Guelph.  
Images courtesy Google Earth

Add here stick-on dots  
provided to indicate preferred  
Style of Architectural  
Enhancement



# Speedvale Ave - Architectural Enhancements

## Option 2:

### Modern Style

- Natural materials
- Simple, Linear form, no decorative arches, curves or dramatic structural elements
- vertical railings
- “Clean” look
- Design emphasizes functionality through practical form
- Contemporary

### Railing Sources (ON):

- [Steel Work Solutions](#)
- [IronSkill](#)
- [GTA Railings](#)
- [Alumiguard MFG](#)

### Formliner Sources (ON):

- [Reckli Canada](#)
- [Sika](#)



Randall St., Oakville. Image Courtesy Google Earth



John St., Oshawa. Image Courtesy Google Earth

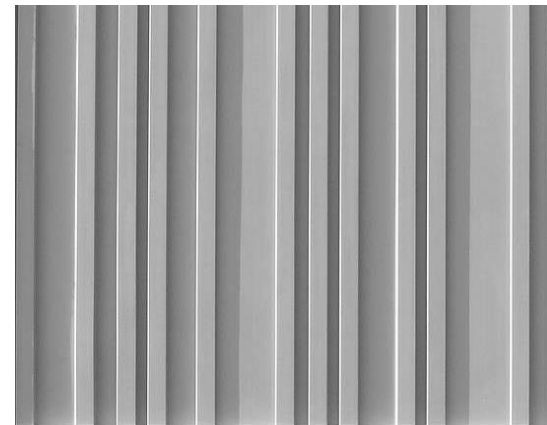

[Reckli Canada: 1/245 Nevada | RECKLI](#)



Sagonaska Bridge, Belleville. Image provided by Google Earth.

Add here stick-on dots provided to indicate preferred Style of Architectural Enhancement



# Speedvale Ave – Architectural Enhancements

## Option 3:

### Rustic Style

- Natural materials
- Organic forms found throughout design, from soft curves to grain patterns
- Warm, earthy appearance
- Textured patterns to suggest a hand-crafted or artisanal design
- Visually dynamic, surface irregularities

#### Railing Sources (ON):

- [Steel Work Solutions](#)
- [IronSkill](#)
- [EuroEAC](#)

#### Formliner Sources (ON):

- [Reckli Canada](#)
- [Sika](#)



Fountain St., Cambridge. Image courtesy Google Earth



Fairway Rd. N., Kitchener. Image courtesy Google Earth

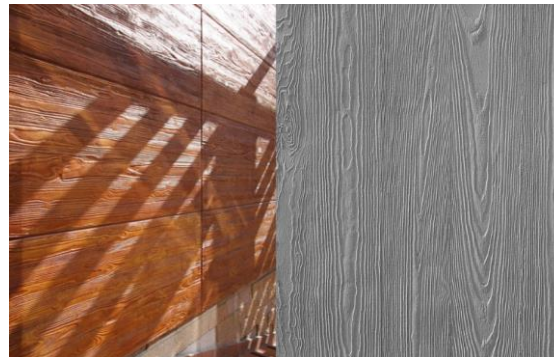

Source: Reckli Canada: 2/35 Alster N | RECKLI

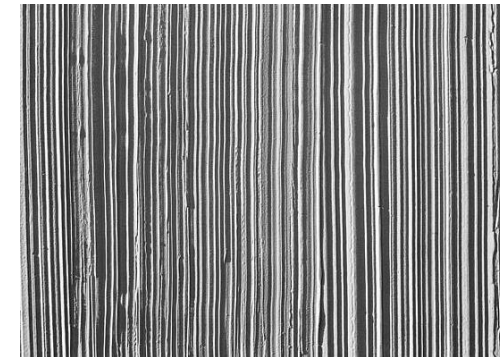

Source: Reckli Canada 2/37 Lenne | RECKLI

Add here stick-on dots  
provided to indicate preferred  
Style of Architectural  
Enhancement



# Thank You

Please fill out a comment form and drop it off before you leave, or submit comments/questions online at

<https://haveyoursay.guelph.ca/en/projects/speedvale-avenue-reconstruction>