

## *Phase I Environmental Site Assessment*

81 Royal Road,  
Guelph, Ontario

**Client:**

BJC Architects + Associates Inc.

**Attention:**

Matt Weishar, Associate

**Type of Document:**

Final Report

**Project Number:**

G4936-24-10

**Project Name:**

Phase I ESA – 81 Royal Road, Guelph, ON

**JLP Services Inc.**

Geotechnical and Environmental Consultants  
405 York Road,  
Guelph, ON  
N1E 3H3

**Date Submitted:**

December 23, 2024

## Version Control

	First Issue	
<b>Project Number</b>	G4936-24-10	
<b>Report Title</b>	Phase I Environmental Site Assessment, 81 Royal Road, Guelph, Ontario	
<b>Version Number</b>	2	
<b>Remarks</b>	Final Report	
<b>Prepared By</b>	Cindy Luu, B.Sc.	Morgan Chornoboy, B.Sc., MES
<b>Initials</b>	CL	MC
<b>Reviewed By</b>	Ajay Jayalath, MBA, P.Geo., QP	
<b>Initials</b>	AJ	
<b>Date</b>	December 23, 2024	

JLP will retain the original digital file of this report for at least ten (10) years from the original issuance. JLP does not guarantee the integrity of this digital file or any modifications after the transmission to the intended recipient.

## Table of Contents

<b>EXECUTIVE SUMMARY .....</b>	<b>1</b>
<b>1. INTRODUCTION .....</b>	<b>2</b>
1.1 PHASE I PROPERTY INFORMATION .....	2
<b>2. SCOPE OF INVESTIGATION .....</b>	<b>3</b>
<b>3. RECORD REVIEW.....</b>	<b>3</b>
3.1 GENERAL.....	3
3.1.1 Phase I Study Area Determination.....	3
3.1.2 First Developed Use Determination.....	3
3.1.3 Fire Insurance Plans.....	3
3.1.4 Chain of Title.....	4
3.1.5 Environmental Reports.....	4
3.2 ENVIRONMENTAL SOURCE INFORMATION.....	4
3.2.1 Federal and Provincial Database Search .....	4
3.2.2 Municipal Records .....	9
3.2.3 Ontario Ministry of the Environment Records .....	11
3.2.4 Technical Standards and Safety Authority.....	13
3.3 PHYSICAL SETTING SOURCES .....	13
3.3.1 Aerial Photographs.....	13
3.3.2 Topography, Hydrology and Geology .....	14
3.3.3 Water Bodies and Areas of Natural Significance.....	15
<b>4. INTERVIEWS .....</b>	<b>15</b>
<b>5. CONCLUSIONS .....</b>	<b>17</b>
<b>6. CLOSURE.....</b>	<b>18</b>
<b>7. REFERENCES .....</b>	<b>19</b>

## List of Appendices

Figures

Tables

Appendix A – Limitations and Use of Report

Appendix B – Fire Insurance Plans

Appendix C – ERIS Report

Appendix D – City Directories

Appendix E – MECP FOI Records

Appendix F – TSSA Records

Appendix G – Aerial Photographs

Appendix H – Site Photographs

Appendix I – Qualification of Assessors



## Executive Summary

The executive summary is a brief synopsis of the report and should not be read in lieu of reading the report in its entirety. JLP Services Inc. (JLP) was retained by BJC Architects + Associates Inc. ("Client") to conduct a Due Diligence Phase I Environmental Site Assessment (ESA) at 81 Royal Road, Guelph, Ontario, herein referred to as the "Site" and "Subject Property".

It is understood that this ESA is required for commercial/industrial redevelopment/site plan purposes. It is further understood that no change in land use is proposed and a Record of Site Condition (RSC) filing, as per Ontario Regulation (O.Reg.) 153/04, is not required at this time.

The objective of the Due Diligence Phase I ESA was to determine if there were any indications of environmental impairment to the Site related to historical and/or current activities that have occurred at the Site or to activities that have occurred at neighbouring properties or adjoining land parcels. The Due Diligence Phase I ESA involved a review of records pertaining to the Site, an inspection of the subject property, interviews with personnel familiar with the Site, and a walk-by inspection of the surrounding properties.

At the time of the assessment, the Site was owned by Brad Ireland. The subject property has been owned by Brad Ireland since 1998.

Based on the records review, interviews and Site reconnaissance, the railroad tracks on-Site and industrial manufacturing directly adjacent, within the study area and in proximity to the Site were considered to pose a potential concern to soil and/or groundwater. Therefore, a Due Diligence Phase II ESA is recommended to assess soil and groundwater quality at the Site.

## 1. Introduction

JLP Services Inc. (JLP) was retained by BJC Architects + Associates Inc. ("Client") to complete a Due Diligence Phase I Environmental Site Assessment (ESA) at the property located at 81 Royal Road in Guelph, Ontario. For the purposes of this report, the terms "Site" and "Subject Property" refer to the property with the municipal address of 81 Royal Road in Guelph, Ontario.

The purpose of this ESA was to assess the actual and/or potential environmental risks associated with the Subject Property. The objective of this assessment is to determine if there are any indications of potential environmental impairment on the property from past, current and/or surrounding land uses that may present potential environmental concerns to the Subject Property.

It is understood that this ESA is required for commercial/industrial redevelopment/site plan purposes. It is further understood that a Record of Site Condition (RSC) is not intended or required for the Subject Property.

JLP performed the Due Diligence Phase I ESA in accordance with Canadian Standards Association (CSA) Z768-01 (R2022) and in accordance with generally accepted professional practices. JLP makes no express or implied warranties regarding its services and no third-party beneficiaries are intended.

JLP's report terms and conditions are outlined in Appendix A. Tables and Figures referenced throughout the report are provided at the beginning of the Appendices section.

### 1.1 Phase I Property Information

Property information for the Site is provided in the table below.

Table 1.1.1 – Property Information

<b>Current Property Owner and Acquisition Year</b>	Brad Ireland Guelph Manufacturing Group Inc. (Ownership since 1998)
<b>Phase I Representative</b>	Brad Ireland Vice President of Engineering & Corporate Development Guelph Manufacturing Group Inc. 39 Royal Road Guelph Ontario N1H 1G2
<b>Municipal Address</b>	81 Royal Road, Guelph, Ontario
<b>Nearest Intersection</b>	Royal Road and Woodlawn Road West (Guelph)
<b>Site Measurements/ Area</b>	Approximately 2.0 hectares (5.0 acres)
<b>Universal Transverse Mercator (UTM) coordinates*</b>	NAD83 17- 4821671N 556434E

\* The UTM coordinates were based on Global Positioning System (GPS) measurements obtained from Google Earth

## 2. Scope of Investigation

The Phase I ESA included a review of historical records pertaining to the Site and surrounding properties, a walk-through inspection of the Site, a walk-by survey of the surrounding properties (publicly accessible areas), and an evaluation of all information collected. Historical sources of information reviewed included archival aerial photographs and selected Ministry of the Environment, Conservation and Parks (MECP) databases and inventories. The documentation review included a search of applicable federal and provincial government and private source databases through Environmental Risk Information Services Ltd. (ERIS). Information for the Site was requested from the Technical Standards and Safety Authority (TSSA), and the MECP Freedom of Information (FOI) office. An online search of the Government of Ontario Environmental Registry, MECP Brownfields Environmental Site Registry, MECP Resource Productivity & Recovery Authority (RPRA) formerly known as the Hazardous Waste Information Network (HWIN), and MECP Well Records Division database was also conducted.

Although JLP made requests for the information available from the operators of these databases, there are inherent limitations and uncertainties in the data provided in that the available data could be an incomplete or inaccurate reflection of historical conditions, and the searches may not have uncovered all available and/or relevant data. Due to the historical and documentary nature of the sources consulted, no verification of the accuracy or completeness of the data was made by JLP, and statements made by others were not verified for accuracy.

In completing the scope of work for the Phase I ESA investigation, JLP did not conduct any intrusive investigations including, but not limited to, sampling, analyses and/or monitoring.

JLP personnel who conducted assessment work for this project included Ms. Cindy Luu, B.Sc., Ms. Morgan Chornoboy, M.E.S., B.Sc. and Mr. Ajay Jayalath, P.Geo., QP.

## 3. Record Review

### 3.1 General

#### 3.1.1 Phase I Study Area Determination

The Phase I Study Area included the surrounding land extending a distance of 250 metres from the centre of the Subject Property. At the time of the Site reconnaissance, land usage within 250 metres of the Site boundaries is commercial and industrial.

#### 3.1.2 First Developed Use Determination

Currently, the Site has been vacant (non developed) for approximately 94 years, dating back to the 1930s. Site information prior to 1930s are unknown.

Historical records used to determine the first developed uses include, but are not limited to, aerial photographs and municipal records.

#### 3.1.3 Fire Insurance Plans

A search of the Catalogue of Canadian Fire Insurance Plans 1875 – 1975 (Catalogue) was conducted by Opta Information Intelligence (Opta) to determine if FIPs for the Site existed. Based on a review of the Catalogue, no FIPs were available for the Site.

The Opta FIP search is provided in Appendix B.

### 3.1.4 Chain of Title

A chain of title search, which would determine the names of the past property owners, is not thought to be particularly useful or necessary to meet the objective of this Phase I investigation and, therefore, was not performed.

### 3.1.5 Environmental Reports

At the time of reporting, no previous environmental reports were provided to JLP for review.

## 3.2 Environmental Source Information

### 3.2.1 Federal and Provincial Database Search

A search of provincial, federal and private environmental databases for records pertaining to the Site and properties within the Phase I Study Area was completed by Environmental Risk Information Services (ERIS) on October 30, 2024. JLP has confirmed neither the completeness nor the accuracy of the records that were provided.

The ERIS database search identified a total of 440 records within the ERIS Study Area of 0.3km, all of which are associated with off-Site locations.

Records for water wells are discussed in Section 3.2.3. and are not listed in the table below. Based on topographic maps, the groundwater flow is estimated to be northerly towards an unnamed tributary/creek. Records for private/municipal sewer/water works and records downgradient (unless adjacent) of the Subject Site and were not considered to be an environmental concern. The ERIS report records are summarized below in Table 3.2.1.

Table 3.2.1 – ERIS Summary

Address (Distance to Site)	Description of PCA	Database	Assessment
Royal Rd and Woodlawn Rd (18m W)	Emco <ul style="list-style-type: none"> <li>30-litre of gasoline and coolant spilled to roadway due to collision.</li> </ul>	SPL	Based on the low volume, this is not anticipated to pose a soil and/or groundwater concern at the Subject Site.
350 Woodlawn Rd W (25m N)	Guelph Industrial Machinery Ltd. / Guelph Tool & Die Ltd. / Guelph Tool Inc. <ul style="list-style-type: none"> <li>Industrial plant with stormwater management facility</li> <li>Waste generation (metal die, stamping, etc.): alkaline wastes (other metals), petroleum distillates, waste oils &amp; lubricants, emulsified oils, halogenated solvents</li> <li>Industrial air emissions</li> </ul>	CA GEN EBR ECA	<b>Based on proximity, the industrial metal works may be of environmental concern to the soil and/or groundwater on-Site. This listing is directly adjacent to the Subject Site.</b>
84 Royal Rd (60m S)	Maddocks Engineering Ltd. <ul style="list-style-type: none"> <li>Motor vehicle parts manufacturing, stamping, and machine shop</li> <li>Waste generation: petroleum distillates, waste oils &amp; lubricants, emulsified oils</li> </ul> ESTM Technical Services Ltd. / AEGIS Custom Powder Coaters <ul style="list-style-type: none"> <li>Industrial air emissions</li> </ul>	SCT GEN EBR ECA	<b>The industrial manufacturing may be of environmental concern to the soil and/or groundwater on-Site.</b>

Address (Distance to Site)	Description of PCA	Database	Assessment
	<ul style="list-style-type: none"> <li>Waste generation (special trade contracting): alkaline phosphates, emulsified oils, waste oils &amp; sludges</li> </ul>		
367 Woodlawn Rd W (45m NW)	Locator Phone Book Corp. <ul style="list-style-type: none"> <li>Commercial printing</li> </ul> MTE consultants Inc. <ul style="list-style-type: none"> <li>Waste generation (environmental consulting): aliphatic solvents</li> </ul> Phoenix Broadcast & Wireless Inc. <ul style="list-style-type: none"> <li>Waste generation (remediation services): oil skimmings &amp; sludges</li> </ul> Bacentocon Tech Intl. Inc. <ul style="list-style-type: none"> <li>Pesticide operator</li> </ul> James Richardson Intl. <ul style="list-style-type: none"> <li>Pesticide vendor</li> </ul>	SCT GEN PES	Pesticide use and remediation activities are not anticipated to occur at this location. Additionally, the commercial printing activities are not anticipated to pose a soil and/or groundwater concern at the Subject Site. Listing is cross-gradient of Subject Site.
45 Massey Rd (100m E)	Guelph Tool Inc. / Guelph Manufacturing Group Inc. <ul style="list-style-type: none"> <li>Waste generator (stamping): emulsified oils, petroleum distillates, waste oils &amp; lubricants</li> </ul> Wenvor Technologies <ul style="list-style-type: none"> <li>Manufacturer: power and communication lines, plate work, fabricated structural products, heating equipment, commercial refrigeration equipment, turbine and turbine generator set units</li> </ul>	GEN SCT	Based on inferred cross-gradient groundwater flow, this is not anticipated to pose a soil and/or groundwater concern at the Subject Site.
55 Royal Rd (105m E)	ITT Industries of Canada Ltd. / ITT Fluid Products / ITT Res & Commercial Water / Gould Pumps Canada Inc. / Xylem Applied Water Systems <ul style="list-style-type: none"> <li>Manufacturer: metal products, power boiler &amp; heat exchanger, metal valves, pump &amp; compressors, navigational &amp; guidance instruments, measuring, medical &amp; controlling devices, industrial machinery equipment</li> <li>Waste generation: halogenated solvents, emulsified oils, paint/pigment/coating residues, alkaline wastes (heavy metals), aromatic solvents, inorganic laboratory chemicals, polymeric resins, light fuels, petroleum distillates, oil skimmings &amp; sludges, waste oils &amp; lubricants</li> </ul>	SCT GEN	Based on inferred cross-gradient groundwater flow, this is not anticipated to pose a soil and/or groundwater concern at the Subject Site.
348 Woodlawn Rd W (100m NE)	Sun Squeeze Juices <ul style="list-style-type: none"> <li>Soft drink industry</li> <li>(2) 200 kg drums of high-level PCBs</li> </ul>	CA DTNK EBR	Based on inferred down-gradient groundwater flow, this is not anticipated to pose a soil and/or groundwater concern at the Subject

Address (Distance to Site)	Description of PCA	Database	Assessment
	<ul style="list-style-type: none"> <li>(2) capacitors with 4.5 L of askarel</li> <li>Waste generation (soft drink industry): PCBs</li> </ul> Sacco Well, Corp. of the City of Guelph <ul style="list-style-type: none"> <li>Waste generation (water systems): light fuels</li> </ul> Guelph Tool & Die Ltd. <ul style="list-style-type: none"> <li>Waste generation (stamped metal): alkaline wastes- other metals, petroleum distillates, waste oils &amp; lubricants, emulsified oils, halogenated solvents</li> <li>Propane refill centre</li> </ul> Sanimax Marketing Ltd. <ul style="list-style-type: none"> <li>Approved industrial air emissions</li> <li>Support activities for animal production</li> <li>Waste generator: oil skimmings &amp; sludges</li> </ul>	ECA GEN NPCB OPCB	Site.
383 Woodlawn Rd W (130m W)	TSSA incident <ul style="list-style-type: none"> <li>Pipeline damage</li> </ul>	PINC	The nature of this incident (natural gas pipeline damage) is not anticipated to be of environmental concern to the Site.
390 Woodlawn Rd W (90m SW)	Rocktenn Canada Guelph / Smurfit-Stone-MBI / Macmillian Bathurst / WestRock Co. <ul style="list-style-type: none"> <li>Folding paperboard / corrugated &amp; solid fibre box manufacturer and printing</li> <li>Industrial air emissions</li> <li>PCB storage (from capacitors, transformers, drums)</li> <li>Private fuel outlet</li> <li>Propane refill centre</li> <li>Spill: R-22 coolant released to air</li> <li>Spill: unknown quantity of blue sludge spilled to storm ditch</li> <li>Spill: 150,000 L of black dye to waterfilled ditch</li> <li>Waste generation: oil skimmings &amp; sludges, paint/pigment/coating residues, waste oils &amp; lubricants, petroleum distillates, (in)organics, polymeric resins/wastes, compressed gases, alkali wastes, aliphatic solvents</li> </ul>	CA DTNK EBR ECA GEN NPCB NPR2 NPRI OPCB SPL PRT SCT EXP	<b>The industrial manufacturing may be of environmental concern to the soil and/or groundwater on-Site.</b>
389 Woodlawn Rd W (100m W)	Leather by Mann of Canada <ul style="list-style-type: none"> <li>Manufacturer: Leather &amp; sheep-lined clothing, handbags &amp; purses</li> </ul>	SCT	Based on inferred cross-gradient groundwater flow, this is not anticipated to pose a soil and/or groundwater concern at the Subject Site.
52 Royal Rd (140m S)	E-Cell Corporation <ul style="list-style-type: none"> <li>Approved air emissions from a resin dryer</li> </ul>	CA EBR ECA	Based on distance from site, this is not anticipated to pose a soil and/or groundwater concern at the Subject Site.

Address (Distance to Site)	Description of PCA	Database	Assessment
	Min. of Agriculture, Food & Rural Affairs <ul style="list-style-type: none"> <li>Waste generation (trans./comm. admin.): photoprocessing wastes</li> </ul> AMF Canada Ltd., Potter & Brumfield <ul style="list-style-type: none"> <li>Waste generator</li> </ul> GW Glegg Water Technologies Inc. <ul style="list-style-type: none"> <li>Waste generation (distillery): brines, chlor-alkali wastes</li> </ul> Westpen Properties Ltd. / Bayan Creek Management Inc. <ul style="list-style-type: none"> <li>Waste generation (real estate): halogenated solvents, inert inorganic wastes</li> </ul> Cowie Capital Partners Inc. <ul style="list-style-type: none"> <li>Industrial machinery wholesaler</li> <li>Waste generation: halogenated solvents, inert organic wastes</li> </ul>	GEN	
51 Massey Rd (100m E)	Fastforms Inc. <ul style="list-style-type: none"> <li>Commercial printing and publisher</li> <li>Waste generation: photo processing wastes, graphic art wastes, aliphatic solvents</li> </ul> TMS Graphics <ul style="list-style-type: none"> <li>Waste generation (platemaking): photo processing wastes</li> </ul>	GEN SCT	Based on inferred cross-gradient groundwater flow and distance from site, this is not anticipated to pose a soil and/or groundwater concern at the Subject Site.
345 Woodlawn Rd W (145m N)	Marble Electronics Inc. <ul style="list-style-type: none"> <li>Industrial air emissions</li> </ul>	EBR	Based on inferred down-gradient groundwater flow and distance from site, this is not anticipated to pose a soil and/or groundwater concern at the Subject Site.
335 Woodlawn Rd W (180m N)	Silcofab / John Crane Canada Inc. / Trelleborg Sealing Solutions <ul style="list-style-type: none"> <li>Manufacturer: gaskets, packing &amp; sealing products, fabricated rubber products, plastics / foam products</li> <li>Spill: 25 kg of freon 22 lost from chiller</li> <li>Spill: 440 L of hydraulic oil to ground</li> <li>Spill: 0.25 L of hydraulic oil to soil</li> <li>Spill: cutting oil to ground from scrap bin</li> <li>Spill: oil floating on creek, unknown source</li> <li>Spill: xylene and MEK fire</li> <li>Industrial air emissions</li> <li>Waste generation: heavy metal acid waste, metal alkaline wastes, aromatic/aliphatic/halogenated solvents, petroleum distillates, oils &amp; lubricants, (in)organic lab chemicals,</li> </ul>	CA CPU EBR ECA GEN NPR2 SCT SPL	Based on inferred down-gradient groundwater flow and distance from site, this is not anticipated to pose a soil and/or groundwater concern at the Subject Site.

Address (Distance to Site)	Description of PCA	Database	Assessment
	<p>oil sludges &amp; skimmings, organic acids, acid waste (other metals)</p> <p>Sharp Bus Lines</p> <ul style="list-style-type: none"> <li>• Bus transportation</li> <li>• Spill: 15 L of diesel fuel to ground and ditch</li> <li>• Waste generation: light fuels, petroleum distillates, aliphatic solvents, waste oils &amp; lubricants</li> </ul> <p>Joseph P Valeriotte Holdings Inc.</p> <ul style="list-style-type: none"> <li>• Waste generation (real estate): inorganics</li> </ul>		
41 Massey Rd (160m E)	<p>Glengarry Industries Ltd. / Chromalox Components</p> <ul style="list-style-type: none"> <li>• Manufacturer: small electric appliances, wiring devices</li> <li>• Waste generation: heavy metal alkaline wastes, petroleum distillates, halogenated solvents, organic lab chemicals, waste oils &amp; lubricants</li> <li>• Industrial air emissions</li> </ul> <p>Rockwell Intl</p> <ul style="list-style-type: none"> <li>• Waste generation: halogenated solvents, emulsified oils</li> </ul> <p>Newton Group</p> <ul style="list-style-type: none"> <li>• Waste generation (construction): waste oils, sludges &amp; lubricants, amines, heavy metal acid waste, (in)organic lab chemicals, compressed gases, detergents/soaps, graphic art wastes, paint/pigment/coating residues, alkaline solutions, aromatic solvents, polymeric resins, heavy fuels, petroleum distillates, organic acids</li> </ul>	GEN EASR NPR2 SCT	Based on inferred cross-gradient groundwater flow and distance from site, this is not anticipated to pose a soil and/or groundwater concern at the Subject Site.
409 Woodlawn Rd W (240m W)	Spill: 2 L of transmission fluid to asphalt	SPL	Based on inferred cross-gradient groundwater flow and distance from site, this is not anticipated to pose a soil and/or groundwater concern at the Subject Site.
27, 31, 35 Regal Rd / 327 Woodlawn Rd W (250m N)	<p>Panesar Custom Machining Ltd. / Mikron Tool &amp; Model Makers / Essex Precision Ltd.</p> <ul style="list-style-type: none"> <li>• Machine shops</li> <li>• Manufacturer: industrial/commercial equipment, special dies &amp; tools</li> </ul> <p>Pioneer Congo Management Inc.</p> <ul style="list-style-type: none"> <li>• Retail fuel outlet</li> <li>• (4) expired USTs</li> </ul>	DTNK PRT SCT	Based on inferred down-gradient groundwater flow and distance from site, this is not anticipated to pose a soil and/or groundwater concern at the Subject Site.
340 Woodlawn Rd W	<p>Fast printing</p> <ul style="list-style-type: none"> <li>• Commercial printing</li> </ul>	SCT	Based on inferred down-gradient groundwater flow and distance from site, this is not



Address (Distance to Site)	Description of PCA	Database	Assessment
(220m NE)			anticipated to pose a soil and/or groundwater concern at the Subject Site.
147 Massey Rd (175m S)	Purolator Courier Ltd. <ul style="list-style-type: none"> <li>Large variety of waste generation due to freight/courier operations</li> <li>Air emissions</li> <li>Propane refill centre</li> <li>Spill: 80 L of hydraulic oil to land</li> </ul>	CA DTNK EHS GEN	Based on inferred down-gradient groundwater flow and distance from site, this is not anticipated to pose a soil and/or groundwater concern at the Subject Site.
<b>Unplottable Sites</b>			
Canadian National Railway	Canadian National Railway <ul style="list-style-type: none"> <li>Waste generator with a large variety of waste classes due to freight operations</li> </ul>	GEN	<b>Railroad tracks are located 30 metres from the southeast border of the Site and may be of environmental concern to the Site based on proximity.</b>
Guelph ON N1H	Industrial Power & Control Inc. <ul style="list-style-type: none"> <li>Manufacturer: industrial supplies, cranes, monorail systems, motors, generators, relays &amp; industrial controls, wiring devices, electrical devices, industrial machinery &amp; equipment</li> </ul>	SCT	Online information indicates this business operates at 1 Monarch Rd, approximately 260 metres from the Site and is outside the study area.
North of Woodlawn Rd	Corp. of City of Guelph <ul style="list-style-type: none"> <li>Spill: 20 L of hydraulic oil to ditch</li> </ul>	SPL	Based on the small volume, this is not anticipated to pose a soil and/or groundwater concern at the Subject Site.
Imperial Rd, 50m north of Massey Rd	City of Guelph <ul style="list-style-type: none"> <li>Spill: foam and fluids from vehicle fire to storm ditch</li> </ul>	SPL	Based on the small volume, this is not anticipated to pose a soil and/or groundwater concern at the Subject Site.
<b>Databases:</b> CA – Certificates of Approval CPU – Certificates of Property Use DTNK – Delisted Fuel Tanks EASR – Environmental Activity and Sector Registry EBR – Environmental Registry ECA – Environmental Compliance Approval EHS – ERIS Historical Searches GEN – Ontario Regulation 347 Waste Generators Summary NCPB – National PCB Inventory NPR2 – National Pollutant Release Inventory 1993-2000 NPRI National Pollutant Release Inventory - Historic OPCB – Inventory of PCB Storage Sites PES – Pesticide Register PINC – Pipeline Incidents PRT – Private and Retail Fuel Storage Tanks SCT – Scott's Manufacturing Directory SPL – Ontario Spills			

The ERIS Report is provided in Appendix C.

### 3.2.2 Municipal Records

A search of the Digital Business Directory was completed by ERIS on November 5, 2024. City directories were reviewed as part of the Phase I ESA. The relevant city directory search results are summarized below in Table 3.2.2.

Table 3.2.2 – Summary of City Directories

Street Name	Civic #	Year	Description	Environmental Concern (Y/N)
Royal Road	81 (on-Site)	1951-2023	Not listed	N
	52	1975-1980	A M F CANADA LIMITED (tire equip & bakery systems div.)	N – distance to Site
		2005-2017	E-CELL CORP	
		2012-2017	HANTOVER CANADA INC (equip. wholesale)	
		2017	FARMS.COM (consultant)	
		2021-2023	ASSN-ONTARIO CHICKEN PROCESSOR (association)	
		2021-2023	HPAB ENVIRONMENTAL WASTE MGMT (waste dispo.)	

Street Name	Civic #	Year	Description	Environmental Concern (Y/N)
		2021-2023 2021-2023 2023	ONTARIO INDEPENDENT MEAT (association) V I INTERACTIVE (website design) L MORGAN (residential)	
	55	1975-2017 2005-04 2001-2017 2017-2023	ITT FLUID PRODUCTS CANADA XYZ GOULDS PUMPS CANADA INC XYLEM APPLIED WATER SYSTEMS	N – cross-gradient to Site
	84	1989-1995 2001-2017 2005-04 2021-2023	HEAD-TYROLLA SPORTS CANADA INC MADDOCKS ENGINEERING LTD (auto parts store) CANADIAN FILTER MANUFACTURING INC AEGIS CUSTOM POWDER COATERS (metal finisher)	Y – proximity to Site
	41	1975-1985 1989-2004 2005-2017 2017 2017-2023	ROCKWELL INTERNATIONAL CHROMALOX COMPONENTS/GLENGARRY INDUSTRIES LINAMAR CORP NADECO LIMITED KIWI-NEWTON CONSTRUCTION LTD	N – cross-gradient to Site
	45	2005-04 2005-2023 2005-2023 2021-2023	ECO EXPORTS INTERGRATED/INTEGRATED AUTOMATION WENVOR TECHNOLOGIES INC TWELVE GA CUSTOMS	N – cross-gradient to Site
	51	1980-1995	Various commercial printers	N
Massey Road	65	2012-2017 2017 2017 2017-2023	BI-PRO MARKETING LTD GRADE EXPECTATIONS LEARNING SANIMAX PNR RAIL WORKS INC	N – distance to Site
	147	2001-2023	PUROLATOR	N
	335	2017 2017-2021 2021-2023 2021-2023 2023	RTN MACHINING HARP BUS LINES LTD JMJS HOLDINGS MISTER SAFETY SHOES INC VINCE ALUMINUM AWNINGS	N – based on proximity and down-gradient to Site
	335-339	1975-2017	SILCOFAB LTD	N – based on proximity and down-gradient to Site
	340	1980-2023	Commercial plaza with offices, studios, retail, restaurants, theatre, print shop, community centres	N
	341	1975	Engineering firm	N
	345	1989-95	WOODLAWN BUSINESS CENTRE	N
	348	1985-1980 2017 2017	SUNSQUEEZE JUICES INC PNR RAILWORKS INC SANIMAX	N – down-gradient to Site
	350	1980-1985 2021-2023 2021-2023	APPCON LTD AL PACK (packaging wholesale) OPTVIA LOGISTICS INC (freight)	Y – proximity to Site
	359	2005-2017 2001-2023	TAMBRO CONSTRUCTION LTD GUELPH VOLKSWAGEN	N – down-gradient to Site
	367	1989-2023	Business plaza with multiple tenants	N
	383	1961-2023	Various restaurants	N
	389	1980-2017 2021-2023	LEATHER BY MANN OF CANADA ASHLEY HOMESTORE	N

Street Name	Civic #	Year	Description	Environmental Concern (Y/N)
		2017-2023	DIRECTSAVE PROMTIONS APPAREL	
	390	1970-1975	CONTINENTAL CAN CO OF CANADA LTD	<b>Y – proximity and up-gradient to Site</b>
		1980-2017	IMAGEPAC GRAPHICS (MACMILLAN BATHURST)	
		2001-2017	SMURFIT-MBI CANADA	
		2017	ROCK TENN	
		2021-2023	ROBERT TRANSPORT INC	
		2021-2023	WESTROCK	
	397	1985-2023	MCCULLOUGH-SHUH APPLIANCES / SHURTEMP	N
	403	1985	PERRY'S FUN CENTRE	N
		2001-2023	Various glass/window contractors	
		2012-2017	PHOENIX AUTO SALES	
	409	1980-1985	Restaurants	N – based on proximity and cross-gradient groundwater flow
		1989-90	GUELPH CITY MARINE	
		1989-90	ROYAL CITY CYCLE CENTRE	
		1994-95	TIRE PRO	
		1994-2023	POWERLINE ELECTRONICS	
		2005-2023	POWERPLAY BILLIARDS & GAME CENTRE	
	415	1994-2023	Various restaurants	N – outside study area
		1985-2023	Various auto sales/rental/part retail	
		1985-2023	Various auto repair shops	
		1985-2023	Gas service station	
		2005-04	WOODLAWN FURNITURE MARKET INC	
		2005-2017	PERFORMA CONSTRUCTION INC	
		2005-2017	YOUR COUNTRY HOME INC	
		2012-2017	GOPHERS GLOW IN THE DARK	

A complete City Directories listing is provided in Appendix D.

### 3.2.3 Ontario Ministry of the Environment Records

A summary of the databases and findings are summarized in the table below.

Table 3.2.3 – Summary of Ontario Ministry of Environment Records

Database	Date Accessed	Summary
Freedom of Information (FOI) and Protection of Privacy Act	November 20, 2024	Records pertaining to the Site were requested from the MECP through the Freedom of Information (FOI) and Protection of Privacy Act on October 31, 2024. It was determined on November 20, 2024, that no records were available for the Site. FOI details are provided in Appendix E.
Environmental Registry of Ontario website (formally Government of Ontario Environmental Bill of Rights [EBR] registry)	October 30, 2024	No records found within 250m of Site.
Resource Productivity & Recovery Authority (RPRA) - formerly MECP Hazardous Waste Information Network (HWIN)	October 30, 2024	The following records were located within 250m of the Site: <ul style="list-style-type: none"> <li>- 84 Royal Road <ul style="list-style-type: none"> <li>o AEGIS CUSTOM POWDER COATERS DIV OF ETSM TECHNICAL</li> <li>o Waste class: emulsified oils, oil skimmings &amp; sludges, alkaline phosphates</li> </ul> </li> </ul>

Database	Date Accessed	Summary
		<ul style="list-style-type: none"> <li>- 52 Royal Road <ul style="list-style-type: none"> <li>o EnVision Consultants Ltd.</li> <li>o Engineering services</li> <li>o Waste class: halogenated solvents</li> </ul> </li> <li>- 409 Woodlawn Road W <ul style="list-style-type: none"> <li>o Siemens Mobility / GFL Environmental Services Inc.</li> <li>o Motor and generator manufacturing</li> <li>o Waste class: oil skimmings &amp; sludges</li> </ul> </li> <li>- 390 Woodlawn Road W <ul style="list-style-type: none"> <li>o WestRock Guelph</li> <li>o Corrugated and solid fibre box manufacturing</li> <li>o Waste class: waste compressed cases, graphic art wastes, organic laboratory chemicals, waste oils &amp; lubricants, petroleum distillates, paint/pigments/coating residues, acid waste (other metals)</li> </ul> </li> </ul>
MECP Brownfields Environmental Site Registry website	October 30, 2024	At the time of reporting, the Brownfields environmental registry was under review and unavailable to view. Records of Site Condition (RSCs) filed since October 1, 2004, are included in the Access Environment online tool, discussed in the following part.
Access Environment – environmental approvals and registrations	October 30, 2024	<p>The following records were located within 250m of the Site:</p> <ul style="list-style-type: none"> <li>- 390 Woodlawn Road W <ul style="list-style-type: none"> <li>o WestRock Guelph / Smurfit-MBI / MBI Limited</li> <li>o Corrugated material manufacturer</li> <li>o (1) environmental compliance approval (ECA) and (2) certificates of approval (CA) for industrial air emissions</li> <li>o (1) environmental registration of air emissions</li> </ul> </li> <li>- 335 Woodlawn Road W <ul style="list-style-type: none"> <li>o John Crane Canada Inc. / Trelleborg Silcofab</li> <li>o (2) CAs for industrial air emissions</li> </ul> </li> <li>- 350 Woodlawn Road W <ul style="list-style-type: none"> <li>o Guelph Tool Inc.</li> <li>o Metal stamping and welded assemblies (automotive)</li> <li>o (1) CA for industrial air emissions</li> </ul> </li> <li>- 345 Woodlawn Rd W <ul style="list-style-type: none"> <li>o Marble Electronics Inc.</li> <li>o (1) ECA for industrial air emissions</li> </ul> </li> <li>- 348 Woodlawn Road W <ul style="list-style-type: none"> <li>o Sanimax Marketing Ltd.</li> <li>o (1) CA for industrial air emissions</li> </ul> </li> <li>- Lot 1, Con. 5, Div. D, <ul style="list-style-type: none"> <li>o Sacco Well</li> <li>o (5) permits to take water (PTTW) for municipal water supply</li> </ul> </li> <li>- Woodlawn Road <ul style="list-style-type: none"> <li>o (1) PTTW for construction dewatering</li> </ul> </li> <li>- 41 Massey Road <ul style="list-style-type: none"> <li>o Newton Group Ltd.</li> <li>o (1) environmental registration of air emissions</li> </ul> </li> <li>- 147 Massey Road <ul style="list-style-type: none"> <li>o Purolator Courier Ltd.</li> </ul> </li> </ul>

Database	Date Accessed	Summary
		<ul style="list-style-type: none"> <li>○ (1) CA for industrial air emissions</li> <li>- 84 Royal Road</li> <li>○ ETSM Technical Services Ltd.</li> <li>○ Metal coating facility</li> <li>○ (1) ECA for industrial air emissions</li> <li>- 52 Royal Road</li> <li>○ E-Cell Corporation</li> <li>○ (1) CA for industrial air emissions</li> </ul>
MECP Interactive Map “Well Records”	October 30, 2024	<p>Twenty-two (22) well records were located within 250m of the Site:</p> <ul style="list-style-type: none"> <li>- One (1) well for municipal water supply was installed in 1952.</li> <li>- Three (3) wells for observation or monitoring purposes were installed from 2004 to 2017.</li> <li>- Six (6) records for abandoned wells, installed from 2006 to 2019.</li> <li>- Nine (9) test holes, installed in 2010.</li> <li>- One (1) record for a test and monitoring well, installed in 2014.</li> <li>- One (1) record for a municipal well alteration in 2016.</li> <li>- One (1) unspecified or incomplete well in 2018.</li> </ul>

### 3.2.4 Technical Standards and Safety Authority

The Technical Standards and Safety Authority (TSSA) was contacted for records of underground storage tanks (USTs) at the Site and adjacent properties. On October 31, 2024, TSSA informed JLP that there are no fuels records associated with the subject address.

It is to be noted that the Fuels Safety Division did not register private USTs or ASTs prior to January of 1990, or furnace oil tanks prior to May 1, 2002. The Fuels Safety Division also does not register waste oil tanks in apartments, office buildings, residences etc., or aboveground gas or diesel tanks. ASTs and USTs within the study area are listed within the ERIS records, when available.

A copy of the TSSA communications is provided in Appendix F.

## 3.3 Physical Setting Sources

### 3.3.1 Aerial Photographs

Satellite images from 1930, 1955, 1966, 1975, 1981, 1990, 2006, 2015 and 2022 were obtained via ERIS and Google Earth. A summary is provided in Table 3.3.1, below:

Table 3.3.1: Aerial Photographs Summary

Year	Description of the Site	Description of Surrounding Properties
1930-1966	Subject Site is an agricultural field or vacant.	Surrounding area consists of agricultural and/or rural residential properties.

Year	Description of the Site	Description of Surrounding Properties
1975	Subject Site is vacant.	Woodlands and/or rural residential properties to the north and east of the Site. Three large industrial buildings about 70 to 170 metres to the southeast to southwest of the Site. Railroad tracks along the southeast border of the Site.
1981	Three objects onsite. Image is unclear and details cannot be discerned.	More industrial buildings about 70 and 250 metres northeast of the Site. Commercial developments about 100 metres west of the Site.
1990	Subject Site is vacant.	More commercial developments north of the Site, along northside of Woodlawn Rd W.
2006	Subject Site is vacant.	Adjacent industrial building to the northeast of the Site has expanded. More commercial developments north of the Site, along northside of Woodlawn Rd W. Some industrial properties south/southeast of the Site have expanded.
2015-2024 (Google Earth)	Subject Site is vacant.	A branch of railroad tracks has been developed crossing through the southeast corner of the Site, leading to adjacent property. Adjacent industrial building to the northeast of the Site has expanded. More commercial developments north of the Site, along northside of Woodlawn Rd W. Some industrial properties south/southeast of the Site have expanded.

Aerial photos from the 1920s and 1940s were not available.

Based on a review of the aerial photographs and satellite images, agricultural properties were observed near the Site until the 1970s. The industrial properties have been southwest, south and northeast of the Site since the 1970s.

Copies of the aerial photographs are included in Appendix G.

### 3.3.2 Topography, Hydrology and Geology

Table 3.3.2.1 – Summary of Topography, Hydrology and Geology Maps

<b>Physiographic Region (Chapman and Putnam, 1984)</b>	Guelph Drumlin Field
<b>Native Quaternary Soils (Ontario Geological Survey, 2000)</b>	Port Stanley Till – Pleistocene, silt to sandy silt matrix becoming silt to silty clay near Lake Erie, strongly calcareous, moderate to low clast content decreasing southward
<b>Bedrock Geology (Geological Survey of Canada, 2011)</b>	Guelph Formation – Sandstone, shale, dolostone, siltstone
<b>Surficial Geology (Ontario Geological Survey, 2010)</b>	Stone-poor, sandy silt to silty sand-textured till on Paleozoic terrain
<b>Bedrock Depth (Gao et al. and MECP Well Records)</b>	Approximately 5 to 7 metres below grade
<b>Topography (MECP “Make a Topographic Map”)</b>	The topography at the Subject Property and near vicinity is relatively flat, sloping 2m from the southwest border to the northeast border of the Site, towards a tributary of the Speed River. Regionally, the land slopes southeast towards Speed River.

Table 3.3.2.2 – Estimated Groundwater Flow

Site/Soil Characteristics	Description
<i>Localized Horizontal Gradient (estimated)</i>	0.001 m/m
<i>Assumed Hydraulic Gradient (estimated)</i>	0.001 m/m
<i>Water Bearing Soil Type</i>	Silty Sand
<i>Hydraulic Conductivity (estimated)</i>	$10^{-4}$ cm/s
<i>Effective Porosity (estimated)</i>	0.33
<i>Groundwater Flow Velocity (estimated)</i>	9.6 cm/year
<i>Groundwater Flow Direction (estimated)</i>	Northerly

Table 1 summarizes the environmental setting and site-specific characteristics. Table 2 shows Darcy's Law calculations of the estimated groundwater flow velocity at the site.

### 3.3.3 Water Bodies and Areas of Natural Significance

There are no bodies of water present on the Site. There is a tributary to Speed River approximately 170 metres northeast of the Site. The nearest major surface water body to the Site is Speed River, located approximately 3,750 metres to the southeast. The surrounding properties of the Site consist of residential and industrial use.

The biodiversity Explorer on the Ministry of Natural Resources and Forestry (MNRF) lists areas of natural significance including provincial parks, conservation reserves, areas of natural and scientific interest, wetlands, environmentally significant areas, habitats of a threatened or endangered species, and wilderness areas. A review of the MNRF database indicated the Site is not located within 30 metres of any area of natural significance.

## 4. Interviews

An interview was conducted by JLP staff with the individual identified to be the most knowledgeable with respect to both the current and historical site uses. The interview was conducted in order to obtain information to assist in identifying details of potentially contaminating activities, potential contaminant pathways in, on, or below the site, and areas of potential environmental concern. Any information provided during the interviews is presented alongside information from the site reconnaissance in Section 5.

During the completion of this Phase I ESA, the following individual was interviewed:

1. Mr. Brad Ireland, owner of 81 Royal Road, Guelph was interviewed on December 18, 2024.

Mr. Ireland stated that the property is currently owned by himself and has been owned by himself since 1998.

Mr. Ireland was unaware of any fill material, spills, fires, or orders and/or fines charged to the site by municipal, regional and/or provincial agencies. He stated that the site had been used in an agricultural capacity and was a corn field up until the 1980s, and vacant since then.

A site reconnaissance was conducted by JLP staff as part of this Phase I ESA. The findings are summarized in the table below.

Table 5.1 – Site Reconnaissance Summary

GENERAL REQUIREMENTS	
Date and Time	November 22, 2024, between 10:00 AM and 11:00 AM
Conducted by	Ms. Morgan Chornoboy under the supervision of Mr. Ajay Jayalath, P.Geo., QP
Weather during Site Visit	Overcast with a temperature of 7°C.
Photographs	Photographs documenting the site reconnaissance including the photographs included in Appendix H.
SITE DESCRIPTION AND BUILDINGS ON-SITE	
General Site Description	<p>The site is currently vacant with mature trees and a driveway on the southern portion of the property (running from east to west). At the time of the site visit, no buildings, were observed on site. The site is relatively flat. A telecommunications pedestal was noted on the northwestern portion of the site. The entire surface area of the site was grass covered with the exception of the driveway (gravel) located on the southern portion of the site.</p> <p>A small mound of soil (grass covered) between the gravel driveway (southern portion of the property) and the railway tracks were observed.</p>
Buildings	None
Underground Storage Tanks/Above Ground Storage Tanks	No
Unidentified Substances	No
Groundwater Monitoring Wells	No
ADJACENT AND SURROUNDING PROPERTIES	
Land Uses within 250m of the Site Boundaries	<p>North- Industrial</p> <p>East- Industrial</p> <p>South- Industrial</p> <p>West- Commercial/Light Industrial</p>
DESIGNATED SUBSTANCES AND OTHER ISSUES	
Heating and Cooling Systems	None – there were no buildings on-Site
Special Attention Items (outlined by CSA Z768-01 Guidelines)	<p>PCBs - No</p> <p>Asbestos-containing materials (ACM) – No</p> <p>Lead – No</p> <p>Ozone-depleting materials (ODMs) – No</p> <p>Urea foam formaldehyde Insulation (UFFI) – No</p>



	Radon – No
	Mould – No
	Noise and vibrations – No
	Electric and magnetic fields – No
	(due to no buildings on-Site)

## 5. Conclusions

The Site is located at 81 Royal Road in Guelph, Ontario as shown in Figure 1. The Site measures approximately 2.0 hectares (5.0 acres). At the time of the investigation, the Site is vacant.

At the time of the assessment, the Site was owned by Brad Ireland. The subject property has been owned by Brad Ireland since 1998.

Based on the records review, interviews and Site reconnaissance, the railroad tracks and various industrial manufacturing based land uses within the study area and in proximity to the Site were considered to pose a potential concern to soil and/or groundwater. Therefore, a Due Diligence Phase II ESA is recommended to assess the soil and groundwater quality at the Site.

## 6. Closure

We trust this report is satisfactory for your purposes. Should you have any questions, please do not hesitate to contact this office.

Sincerely,

JLP Services Inc.



Cindy Luu, B.Sc.  
Environmental Scientist



Morgan Chornoboy, B.Sc., M.E.S.  
Technical Assistant



Ajay Jayalath, MBA, P.Geo. QP.  
Vice President, Environmental Services

## 7. References

- Canadian Standards Association, Z768-01 (R2022) Phase I Environmental Site Assessment, 2001.
- Chapman, L.J. and D.F. Putnam, The Physiography of Southern Ontario, Third Edition, Ontario Ministry of Natural Resources, 1984.
- Freeze, R.A. and J.A. Cherry, Groundwater, Prentice-Hall of Canada Ltd., 1979.
- Google Maps. 81 Royal Road, Guelph, Ontario, 2024.
- Gao, C., Shiota, J., Kelly, R. I., Brunton, F.R., van Haaften, S. 2006. Bedrock topography and overburden thickness mapping, southern Ontario; Ontario Geological Survey, Miscellaneous Release--Data 207
- Make-a-Map: Natural Heritage Areas, Ontario Ministry of Natural Resources and Forestry, 2024.
- McWhorter, D.B. and D.K. Sunada, Groundwater Hydrology and Hydraulics, Water Resources Publications, 1977.
- Resource Productivity & Recovery Authority, Hazardous Waste Program Registry, 2024.
- Ontario Geological Survey 2000. 1:1,000,000 scale. Quaternary geology, seamless coverage of the Province of Ontario; Ontario Geological Survey, Data Set 14- Revised.
- Ontario Geological Survey 2010. 1:50,000 scale. Surficial geology of Southern Ontario; Ontario Geological Survey, Miscellaneous release – Data 128- Revised.
- Ontario Geological Survey 2011. 1: 250,000 scale. Bedrock geology of Ontario; Ontario Geological Survey, Miscellaneous Release – Data 126 – Revision 1.

## Figures

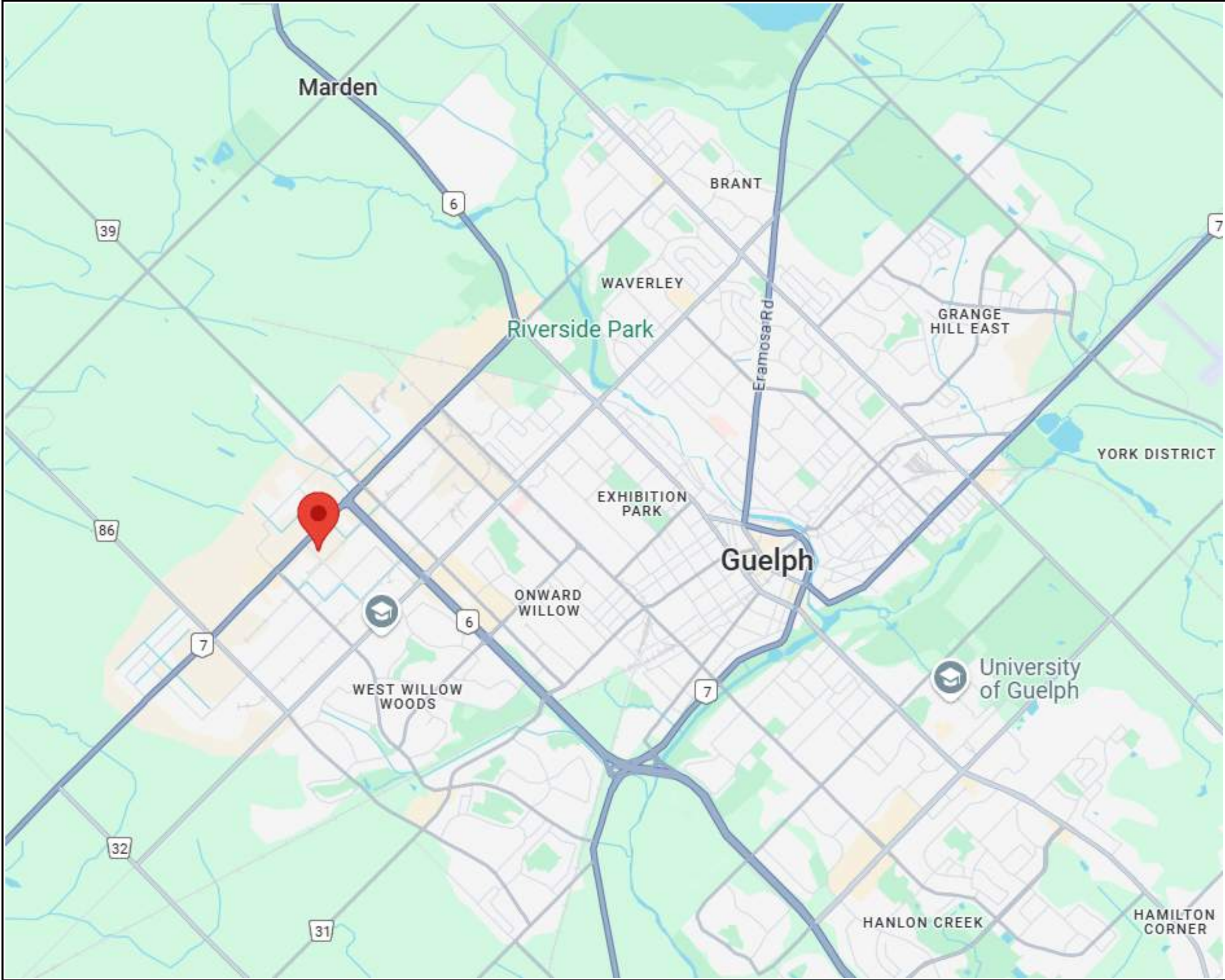

Legend



Site Location



True North



**JLP**

Geotechnical & Environmental Consultants

Locality Plan  
Phase I ESA  
81 Royal Road,  
Guelph, Ontario

Date: Oct. 31, 2024

Ref. No. G4936-24-10

Prepared By: CL

Checked By: AJ

Source: Google Maps

Scale:  
0 0.15 0.3 0.6 0.9  
kilometres

FIG.  
No.

1





Legend

Project Area



True North



JLP

Geotechnical & Environmental Consultants

Site Plan  
Phase I ESA  
81 Royal Road,  
Guelph, Ontario

Date: Oct. 31, 2024

Ref. No. G4936-24-10

Prepared By: CL

Checked By: AJ

Source: Google Earth

Scale: 1:1000

FIG.  
No.

2





### Legend

- Project Area
- 250m Radius Study Area
- Inferred Groundwater Flow



Site and Surrounding Area Land Use Plan  
Phase I ESA  
81 Royal Road,  
Guelph, Ontario

Date: Oct. 31, 2024	Ref. No. G4936-24-10	FIG. No. <b>3</b>
Prepared By: CL	Checked By: AJ	
Source: Google Earth	Scale: 10 20 40 60 metres	



## Tables



## Table 1: Site Environmental Setting Data

81 Royal Road, Guelph, ON

T1039-24-9

### Native Soil

Type	Silty sand to sandy silt
Hydraulic Conductivity (cm/s)	1.0E-04
Soil Texture	medium coarse
Estimated or Measured	Estimated

### Groundwater

Depth to Water Table (m)	4 to 13
Estimated or Measured	Estimated (from Well Records)
Direction of Flow	Northerly
Estimated or Measured	Estimated

### Municipal Services

Piped Water	NA
Groundwater Source	No
Distance to Well (m)	137
Surface Water Source	NA
Sanitary Sewer	NA
Storm Sewer	NA

### Private Services

Distance to Nearest Well (m)	NA
Approximate Depth of Well (m)	NA
Private Sanitary Sewage	NA

### Surface Water

Name of Water Body	Tributary/creek	Speed River
Distance from Site (m)	170	3,750
Elevation drop from site (m)	3	38
Direct Drainage from site	No	No

## Table 2: Darcy's Law Calculations

81 Royal Road, Guelph, ON

T1039-24-9

Formulas: $Q = kiA$ $v = k i/n$ $t = T/v$						
Hydraulic Conductivity k	(m/sec)	=	1.0E-06	Velocity v (m/sec)	=	3.03E-09
	(cm/sec)	=	1.0E-04		(feet/day)	=
Gradient i	(m/m)	=	0.001	(feet/year)	=	3.14E-01
Effective porosity n		=	0.33	(metres/year)	=	0.096
Thickness t	(m)	=	NA	(centimetres/year)	=	9.6
Permeability for silty sand based on published values (Freeze and Cherry, 1979).						
Effective porosity based on published values (McWhorter and Sunada, 1977).						
Gradients estimated based on slope of land.						

## Appendix A – Limitations and Use of Report

## **REPORT TERMS AND CONDITIONS**

**NOTICE: THE FOLLOWING PROVISIONS SET FORTH IMPORTANT QUALIFICATIONS AND LIMITATIONS ON THE FINDINGS AND RECOMMENDATIONS IN THE REPORT AS WELL AS THE USE OF, AND RELIANCE ON, THE REPORT.**

1. **DEFINITIONS.** The following capitalized terms have the following meanings:

- (a) “**Additional Investigations**” means investigations that JLP has indicated to the Client should be undertaken to take into account any Out-of-Scope Requirements, but that are not otherwise specifically within the scope of investigations conducted for the purpose of the Report.
- (b) “**Applicable Laws**” means and includes without limitation all applicable provincial laws, regulations, guidelines, policies, standards, protocols, and objectives administered by the Ministry of the Environment and Climate Change or any other duly-constituted governmental authority, all as in force as of the date of the Report.
- (c) “**Client**” means the Client as referred to in the Report.
- (d) “**Client Information**” means the information, representations, and instructions provided by the Client, the Client’s representatives, and/or others and upon which the Report is based, in whole or in part.
- (e) “**Findings**” means the evaluations and conclusions set forth in the Report.
- (f) “**JLP**” means JLP Services Inc.
- (g) “**Out-of-Scope Requirements**” means special concerns or requirements of the Client in respect of the subject matter of the Report.
- (h) “**Recommendations**” mean the findings and recommendations referred to in the Report, taking into account any Out-of-Scope Requirements that were disclosed to JLP prior to the date of the Report.
- (i) “**Report**” means the report to which these Terms and Conditions are attached and form part.
- (j) “**Report Documents**” means the underlying documents, records, data, and files, in any medium whatsoever, generated in connection with the preparation of the Report, including without limitation, the instructions and objectives communicated to JLP by the Client, communications between JLP and the Client, and other reports, proposals, or documents prepared by JLP for the Client in connection with the Site.
- (k) “**Site**” means the site in respect of which the Report was prepared.
- (l) “**Site Conditions**” means Site conditions known as a result of, or reasonably imputed by, the investigations that were undertaken as of the date of the Report.

2. **BASIS OF REPORT.** The Report is based on the Site Conditions. Any changes to the Site Conditions after the date of the Report that could or will affect the Site Conditions may or will have a corresponding effect on the Recommendations. The Report does not take into account any (a) Additional Investigations that were not undertaken, or (b) Out-of-Scope Requirements that were not communicated prior to completion of the investigations that were been undertaken as of the date of the Report. Where recommended field services are referred to, they are the minimum services necessary to determine compliance of construction with Applicable Laws, generally accepted industry-standard practices, and the Recommendations.

3. **RELIANCE & USE.** The Report has been prepared only for the Site and the related design, development, building, or building assessment objectives identified by the Client. The Findings and Recommendations are based on the Site Conditions and the Client Information. In preparing the Report, JLP has relied upon the Client Information and disclaims any responsibility for any inaccuracy, misstatement, omission, unintentional misrepresentation, or other deficiency contained in the Report as a result of such reliance. Unless specifically stated otherwise, the applicability and reliability of the Findings and the Recommendations expressed in the Report are only valid to the extent that (a) there has been no material change to or variation from any of the Client Information, (b) the Client Information contains no untrue statement of a material fact, or (c) the Client Information omits no statement of a material fact necessary in order to make the Client Information not misleading.

The Report and the Findings and Recommendations are for the sole benefit of the Client. No other party may use or rely upon the Report in whole or in part without the prior written consent of JLP, which may be arbitrarily withheld or conditioned.

RELIANCE UPON THE REPORT OR ANY OF THE DETERMINATIONS MADE HEREIN BY A THIRD PARTY WITHOUT JLP'S CONSENT IS PROHIBITED AND JLP MAKES NO REPRESENTATION, GUARANTEE, OR WARRANTY IN FAVOUR OF ANY THIRD PARTY WITH RESPECT TO THE REPORT WHATSOEVER. JLP FULLY DISCLAIMS, AND WILL HAVE NO LIABILITY FOR, ANY LOSS, DAMAGES, OR EXPENSES WHICH ANY THIRD PARTY MAY INCUR OR SUFFER AS A RESULT OF THE USE OF OR RELIANCE ON THE REPORT WHERE JLP HAS NOT EXPRESSLY AUTHORIZED SAME. ANY THIRD PARTY WHO RELIES ON THE REPORT TO ANY EXTENT DOES SO AT SUCH PARTY'S OWN RISK AND COMPLETELY WAIVES ANY AND ALL CLAIMS AGAINST JLP IN CONNECTION WITH THE REPORT, REGARDLESS OF THE THEORY OF LAW (WHETHER IN CONTRACT, TORT, OR ANY THEORY OF LAW COMING INTO EXISTENCE HEREFTER).

4. **STANDARD OF CARE.** The Report has been prepared in a manner consistent with the degree of care and skill exercised by engineering consultants currently practicing under similar circumstances. No other warranty, expressed or implied, is made or intended in the Report. It is intended that the Findings and Recommendations are meant to assist in reducing the Client's risk associated with environmental impairment at the Site. The Report should not be considered risk mitigation.
5. **ENTIRE REPORT.** The Report also includes the Report Documents. In order to properly understand the Findings and Recommendations, reference must be made to the Report in its entirety. JLP is not responsible for use by any party of a part of the Report only.
6. **GOVERNING FORMAT.** Notwithstanding that JLP may have submitted an electronic version of the Report or any document forming part of the Report, only the signed and sealed physical copy of the Report shall be deemed to be the original and in the event of any dispute or discrepancy, the physical copy shall govern. JLP makes no representation about the compatibility of its electronic or digital file format with the Client's current or future software and/or hardware systems. The documents described herein are JLP's instruments of professional service and shall not be altered without the written consent of JLP.
7. **GENERAL LIMITATIONS.**
- (a) Unless specifically stated otherwise, the Report does not contain environmental consulting advice.
  - (b) The Report contains no opinion or determination as to any matters governed by laws other than the laws of the Province of Ontario and the federal laws of Canada applicable therein as of the date hereof.
  - (c) During any future development of the Site, conditions not observed during JLP's investigations may become apparent. If this occurs, JLP should be contacted to assess the situation and whether there is a need for additional testing.
  - (d) JLP's investigations were carried out to address the intent of Applicable Laws, which are subject to change, and such changes, when coming into legal force and effect, could alter the Findings and Recommendations in a material way.
  - (e) Achieving the objectives stated in the Report has required JLP to arrive at conclusions based upon the best information presently known to JLP. Current investigative methodologies do not completely eliminate the possibility of imprecise or incomplete information. Rather, they merely reduce such possibility to acceptable levels. Professional judgment was exercised in gathering and analyzing information obtained and in the formulation of the Findings. JLP does not act as an absolute insurer of the Findings, and will only be responsible for gross negligence with respect thereto.
  - (f) The Report may not be reproduced in whole or in part by any party other than the Client without JLP's prior written consent. All intellectual property rights in the Report are reserved to JLP

## Appendix B – Fire Insurance Plans



# enviroscan



175 Commerce Valley Drive W  
Markham, Ontario L3T 7Z3

T: 1 877 244 9437  
W: [optaintel.ca](http://optaintel.ca)

Midori

**Site Address:**

81 Royal Road, Guelph, ON

**Project No:**  
24102901373

**Opta Order ID:**  
151398

**Requested by:**  
Eleanor Goolab  
ERIS

**Date Completed:**  
11/5/2024 8:35:42 PM

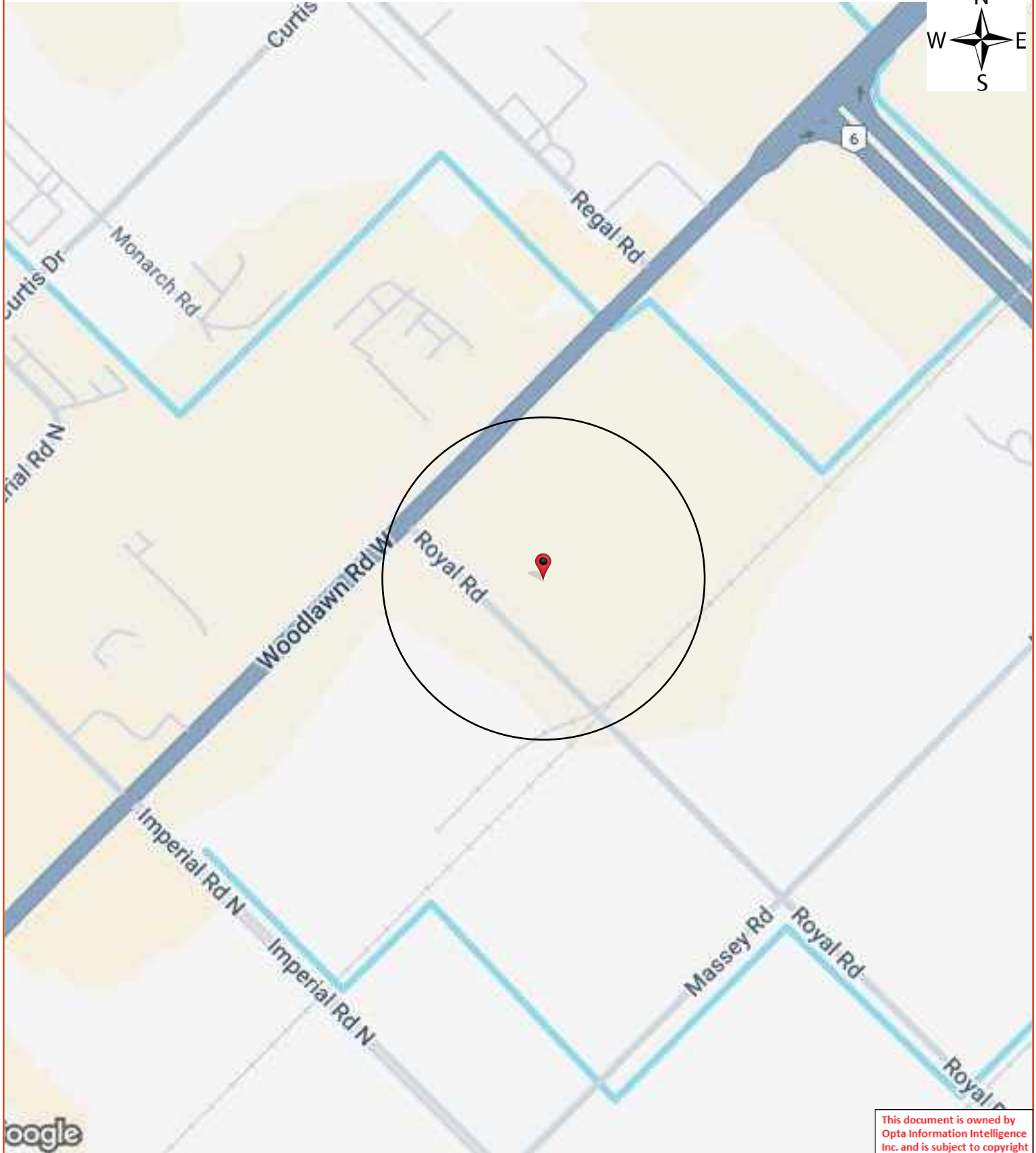



**Opta Historical Environmental Services Enviroscan  
Terms and Conditions**

Requested by:

Eleanor Goolab

Date Completed: 11/05/2024 20:35:42



OPTA INFORMATION INTELLIGENCE

## Opta Historical Environmental Services Enviroscan<sup>TM</sup> Terms and Conditions

### Report

The documents (hereinafter referred to as the "Documents") to be released as part of the report (hereinafter referred to as the "Report") to be delivered to the purchaser as set out above are documents in Opta's records relating to the described property (hereinafter referred to as the "Property"). Opta makes no representations or warranties respecting the Documents whatsoever, including, without limitation, with respect to the completeness, accuracy or usefulness of the Documents, and does not represent or warrant that these are the only plans and reports prepared in association with the Property or in Opta's possession at the time of Report delivery to the purchaser. The Documents are current as of the date(s) indicated on them. Interpretation of the Documents, if any, is by inference based upon the information which is apparent and obvious on the face of the Documents only. Opta does not represent, warrant or guarantee that interpretations other than those referred to do not exist from other sources. The Report will be prepared for use by the purchaser of the services as shown above hereof only.

### Disclaimer

Opta disclaims responsibility for any losses or damages of any kind whatsoever, whether consequential or other, however caused, incurred or suffered, arising directly or indirectly as a result of the services (which services include, but are not limited to, the preparation of the Report provided hereunder), including but not limited to, any losses or damages arising directly or indirectly from any breach of contract, fundamental or otherwise, from reliance on Opta Reports or from any tortious acts or omissions of Opta's agents, employees or representatives.

### Entire Agreement

The parties hereto acknowledge and agree to be bound by the terms and conditions hereof. The request form constitutes the entire agreement between the parties pertaining to the subject matter hereof and supersedes all prior and contemporaneous agreements, negotiations and discussions, whether oral or written, and there are no representations or warranties, or other agreements between the parties in connection with the subject matter hereof except as specifically set forth herein. No supplement, modification, waiver, or termination of the request shall be binding, unless confirmed in writing by the parties hereto.

### Governing Document

In the event of any conflicts or inconsistencies between the provisions hereof and the Reports, the rights and obligations of the parties shall be deemed to be governed by the request form, which shall be the paramount document.

### Law

This agreement shall be governed by and construed in accordance with the laws of the Province of Ontario and the laws of Canada applicable therein.

No Records Found

Requested by:  
Eleanor Goolab

Date Completed: 11/05/2024 20:35:42



OPTA INFORMATION INTELLIGENCE

No Records Found



## Appendix C – ERIS Report



# DATABASE REPORT

<b>Project Property:</b>	<i>81 Royal Rd 81 Royal Rd Guelph ON N1H 7K3</i>
<b>Project No:</b>	<i>G4936</i>
<b>Report Type:</b>	<i>RSC Report (Urban)</i>
<b>Order No:</b>	<i>24102901373</i>
<b>Requested by:</b>	<i>JLP Services Inc.</i>
<b>Date Completed:</b>	<i>October 30, 2024</i>

**Environmental Risk Information Services**

*A division of Glacier Media Inc.*

1.866.517.5204 | [info@erisinfo.com](mailto:info@erisinfo.com) | [erisinfo.com](http://erisinfo.com)

# Table of Contents

Table of Contents.....	2
Executive Summary.....	3
Executive Summary: Report Summary.....	4
Executive Summary: Site Report Summary - Project Property.....	7
Executive Summary: Site Report Summary - Surrounding Properties.....	8
Executive Summary: Summary By Data Source.....	43
Map.....	85
Aerial.....	86
Topographic Map.....	87
Detail Report.....	88
Unplottable Summary.....	396
Unplottable Report.....	398
Appendix: Database Descriptions.....	412
Definitions.....	422

## **Notice: IMPORTANT LIMITATIONS and YOUR LIABILITY**

**Reliance on information in Report:** This report DOES NOT replace a full Phase I Environmental Site Assessment but is solely intended to be used as a database review of environmental records.

**License for use of information in Report:** No page of this report can be used without this cover page, this notice and the project property identifier. The information in Report(s) may not be modified or re-sold.

**Your Liability for misuse:** Using this Service and/or its reports in a manner contrary to this Notice or your agreement will be in breach of copyright and contract and ERIS may obtain damages for such mis-use, including damages caused to third parties, and gives ERIS the right to terminate your account, rescind your license to any previous reports and to bar you from future use of the Service.

**No warranty of Accuracy or Liability for ERIS:** The information contained in this report has been produced by ERIS Information Limited Partnership ("ERIS") using various sources of information, including information provided by Federal and Provincial government departments. The report applies only to the address and up to the date specified on the cover of this report, and any alterations or deviation from this description will require a new report. This report and the data contained herein does not purport to be and does not constitute a guarantee of the accuracy of the information contained herein and does not constitute a legal opinion nor medical advice. Although ERIS has endeavored to present you with information that is accurate, ERIS disclaims, any and all liability for any errors, omissions, or inaccuracies in such information and data, whether attributable to inadvertence, negligence or otherwise, and for any consequences arising therefrom. Liability on the part of ERIS is limited to the monetary value paid for this report.

**Trademark and Copyright:** You may not use the ERIS trademarks or attribute any work to ERIS other than as outlined above. This Service and Report (s) are protected by copyright owned by ERIS Information Limited Partnership. Copyright in data used in the Service or Report(s) (the "Data") is owned by ERIS or its licensors. The Service, Report(s) and Data may not be copied or reproduced in whole or in any substantial part without prior written consent of ERIS.

# Executive Summary

## **Property Information:**

**Project Property:** 81 Royal Rd  
81 Royal Rd Guelph ON N1H 7K3

**Project No:** G4936

## **Order Information:**

**Order No:** 24102901373  
**Date Requested:** October 29, 2024  
**Requested by:** JLP Services Inc.  
**Report Type:** RSC Report (Urban)

## **Historical/Products:**

**Aerial Photographs** Aerials - National Collection  
**City Directory Search** Smart CD Search  
**ERIS Xplorer** [ERIS Xplorer](#)  
**Insurance Products** Fire Insurance Maps/Inspection Reports/Site Plans  
**Topographic Map** National Topographic Maps  
**Topographic Map** RSC Maps

## Executive Summary: Report Summary

<b>Database</b>	<b>Name</b>	<b>Searched</b>	<b>Project Property</b>	<b>Boundary to 0.30km</b>	<b>Total</b>
AAGR	Abandoned Aggregate Inventory	Y	0	0	0
AGR	Aggregate Inventory	Y	0	0	0
AMIS	Abandoned Mine Information System	Y	0	0	0
ANDR	Anderson's Waste Disposal Sites	Y	0	0	0
AST	Aboveground Storage Tanks	Y	0	0	0
AUWR	Automobile Wrecking & Supplies	Y	0	0	0
BORE	Borehole	Y	0	0	0
CA	Certificates of Approval	Y	0	9	9
CDRY	Dry Cleaning Facilities	Y	0	0	0
CFOT	Commercial Fuel Oil Tanks	Y	0	0	0
CHEM	Chemical Manufacturers and Distributors	Y	0	0	0
CHM	Chemical Register	Y	0	0	0
CNG	Compressed Natural Gas Stations	Y	0	0	0
COAL	Inventory of Coal Gasification Plants and Coal Tar Sites	Y	0	0	0
CONV	Compliance and Convictions	Y	0	0	0
CPU	Certificates of Property Use	Y	0	1	1
DRL	Drill Hole Database	Y	0	0	0
DTNK	Delisted Fuel Tanks	Y	0	15	15
EASR	Environmental Activity and Sector Registry	Y	0	5	5
EBR	Environmental Registry	Y	0	12	12
ECA	Environmental Compliance Approval	Y	0	14	14
EEM	Environmental Effects Monitoring	Y	0	0	0
EHS	ERIS Historical Searches	Y	0	40	40
EIIS	Environmental Issues Inventory System	Y	0	0	0
EMHE	Emergency Management Historical Event	Y	0	0	0
EPAR	Environmental Penalty Annual Report	Y	0	0	0
EXP	List of Expired Fuels Safety Facilities	Y	0	9	9
FCON	Federal Convictions	Y	0	0	0
FCS	Contaminated Sites on Federal Land	Y	0	0	0
FOFT	Fisheries & Oceans Fuel Tanks	Y	0	0	0
FRST	Federal Identification Registry for Storage Tank Systems (FIRSTS)	Y	0	0	0
FST	Fuel Storage Tank	Y	0	4	4
FSTH	Fuel Storage Tank - Historic	Y	0	2	2
GEN	Ontario Regulation 347 Waste Generators Summary	Y	0	210	210
GHG	Greenhouse Gas Emissions from Large Facilities	Y	0	0	0
HINC	TSSA Historic Incidents	Y	0	0	0

<b>Database</b>	<b>Name</b>	<b>Searched</b>	<b>Project Property</b>	<b>Boundary to 0.30km</b>	<b>Total</b>
IAFT	Indian & Northern Affairs Fuel Tanks	Y	0	0	0
INC	Fuel Oil Spills and Leaks	Y	0	0	0
LIMO	Landfill Inventory Management Ontario	Y	0	0	0
MINE	Canadian Mine Locations	Y	0	0	0
MNR	Mineral Occurrences	Y	0	0	0
NATE	National Analysis of Trends in Emergencies System (NATES)	Y	0	0	0
NCPL	Non-Compliance Reports	Y	0	0	0
NDFT	National Defense & Canadian Forces Fuel Tanks	Y	0	0	0
NDSP	National Defense & Canadian Forces Spills	Y	0	0	0
NDWD	National Defence & Canadian Forces Waste Disposal Sites	Y	0	0	0
NEBI	National Energy Board Pipeline Incidents	Y	0	0	0
NEBP	National Energy Board Wells	Y	0	0	0
NEES	National Environmental Emergencies System (NEES)	Y	0	0	0
NPCB	National PCB Inventory	Y	0	8	8
NPR2	National Pollutant Release Inventory 1993-2020	Y	0	8	8
NPRI	National Pollutant Release Inventory - Historic	Y	0	0	0
OGWE	Oil and Gas Wells	Y	0	0	0
OOGW	Ontario Oil and Gas Wells	Y	0	0	0
OPCB	Inventory of PCB Storage Sites	Y	0	5	5
ORD	Orders	Y	0	0	0
PAP	Canadian Pulp and Paper	Y	0	0	0
PCFT	Parks Canada Fuel Storage Tanks	Y	0	0	0
PES	Pesticide Register	Y	0	2	2
PFAS	Ontario PFAS Spills	Y	0	0	0
PFCH	NPRI Reporters - PFAS Substances	Y	0	0	0
PFHA	Potential PFAS Handlers from NPRI	Y	0	0	0
PINC	Pipeline Incidents	Y	0	1	1
PPHA	Potential PFAS Handlers from EASR	Y	0	0	0
PRT	Private and Retail Fuel Storage Tanks	Y	0	4	4
PTTW	Permit to Take Water	Y	0	0	0
REC	Ontario Regulation 347 Waste Receivers Summary	Y	0	0	0
RSC	Record of Site Condition	Y	0	1	1
RST	Retail Fuel Storage Tanks	Y	0	4	4
SCT	Scott's Manufacturing Directory	Y	0	41	41
SPL	Ontario Spills	Y	0	18	18
SRDS	Wastewater Discharger Registration Database	Y	0	0	0
TANK	Anderson's Storage Tanks	Y	0	0	0
TCFT	Transport Canada Fuel Storage Tanks	Y	0	0	0
VAR	Variances for Abandonment of Underground Storage Tanks	Y	0	0	0
WDS	Waste Disposal Sites - MOE CA Inventory	Y	0	0	0



<i>Database</i>	<i>Name</i>	<i>Searched</i>	<i>Project Property</i>	<i>Boundary to 0.30km</i>	<i>Total</i>
WDSH	<i>Waste Disposal Sites - MOE 1991 Historical Approval Inventory</i>	Y	0	0	0
WWIS	<i>Water Well Information System</i>	Y	0	27	27
<b>Total:</b>			0	440	440

# Executive Summary: Site Report Summary - Project Property

Map Key	DB	Company/Site Name	Address	Dir/Dist (m)	Elev diff (m)	Page Number
------------	----	-------------------	---------	--------------	------------------	----------------

No records found in the selected databases for the project property.

## Executive Summary: Site Report Summary - Surrounding Properties

Map Key	DB	Company/Site Name	Address	Dir/Dist (m)	Elev Diff (m)	Page Number
<a href="#">1</a>	SPL		Royal Rd. and Woodlawn Rd. Guelph ON	WNW/18.2	-0.78	<a href="#">88</a>
<a href="#">2</a>	WWIS		84 ROYAL RD Guelph ON <b>Well ID:</b> 7335932	SSE/46.8	0.92	<a href="#">89</a>
<a href="#">3</a>	CA	GUELPH INDUSTRIAL MACHINERY LTD.	350 WOODLAWN RD.W., LOTS 10-12 GUELPH CITY ON N1H 7M4	NNE/65.8	-2.39	<a href="#">90</a>
<a href="#">3</a>	GEN	GUELPH TOOL & DIE LIMITED	350 WOODLAWN ROAD GUELPH ON N1H 7K9	NNE/65.8	-2.39	<a href="#">90</a>
<a href="#">3</a>	GEN	GUELPH TOOL INC.	350 WOODLAWN ROAD GUELPH ON N1H 7K9	NNE/65.8	-2.39	<a href="#">91</a>
<a href="#">3</a>	EBR	Guelph Tool Inc.	350 Woodlawn Road Guelph County of Wellington N1H 1G2 CITY OF GUELPH ON	NNE/65.8	-2.39	<a href="#">91</a>
<a href="#">3</a>	CA	Guelph Tool Inc.	350 Woodlawn Rd Guelph ON	NNE/65.8	-2.39	<a href="#">92</a>
<a href="#">3</a>	GEN	GUELPH TOOL INC.	350 WOODLAWN ROAD GUELPH ON	NNE/65.8	-2.39	<a href="#">92</a>
<a href="#">3</a>	GEN	GUELPH TOOL INC.	350 WOODLAWN ROAD GUELPH ON	NNE/65.8	-2.39	<a href="#">93</a>
<a href="#">3</a>	GEN	GUELPH TOOL INC.	350 WOODLAWN ROAD GUELPH ON	NNE/65.8	-2.39	<a href="#">93</a>
<a href="#">3</a>	GEN	GUELPH TOOL INC.	350 WOODLAWN ROAD GUELPH ON N1H 7K9	NNE/65.8	-2.39	<a href="#">94</a>
<a href="#">3</a>	GEN	GUELPH TOOL INC.	350 WOODLAWN ROAD GUELPH ON	NNE/65.8	-2.39	<a href="#">94</a>

<b>Map Key</b>	<b>DB</b>	<b>Company/Site Name</b>	<b>Address</b>	<b>Dir/Dist (m)</b>	<b>Elev Diff (m)</b>	<b>Page Number</b>
<a href="#"><u>3</u></a>	ECA	Guelph Tool Inc.	350 Woodlawn Rd Guelph ON N1H 1G2	NNE/65.8	-2.39	<a href="#"><u>95</u></a>
<a href="#"><u>4</u></a>	EHS		367 Woodlawn Road West Guelph ON N1H 7K9	NW/68.2	-2.19	<a href="#"><u>95</u></a>
<a href="#"><u>5</u></a>	WWIS		84 ROYAL ROAD Guelph ON <b>Well ID: 7335931</b>	S/74.9	0.92	<a href="#"><u>95</u></a>
<a href="#"><u>6</u></a>	SCT	Maddocks Engineering Ltd.	84 Royal Rd Guelph ON N1H 1G3	SSE/84.9	0.97	<a href="#"><u>97</u></a>
<a href="#"><u>6</u></a>	GEN	MADDOCKS ENGINEERING LIMITED	84 ROYAL ROAD GUELPH ON N1H 1G3	SSE/84.9	0.97	<a href="#"><u>97</u></a>
<a href="#"><u>6</u></a>	GEN	Maddocks Engineering Ltd.	84 Royal Road Guelph ON N1H 1G3	SSE/84.9	0.97	<a href="#"><u>98</u></a>
<a href="#"><u>6</u></a>	GEN	Maddocks Engineering Ltd.	84 Royal Road Guelph ON N1H 1G3	SSE/84.9	0.97	<a href="#"><u>98</u></a>
<a href="#"><u>6</u></a>	GEN	Maddocks Engineering Ltd.	84 Royal Road Guelph ON N1H 1G3	SSE/84.9	0.97	<a href="#"><u>98</u></a>
<a href="#"><u>6</u></a>	EBR	ETSM Technical Services Ltd.	84 Royal Road Guelph, County of Wellington N1H 1G3 CITY OF GUELPH ON	SSE/84.9	0.97	<a href="#"><u>98</u></a>
<a href="#"><u>6</u></a>	GEN	Maddocks Engineering Ltd.	84 Royal Road Guelph ON	SSE/84.9	0.97	<a href="#"><u>99</u></a>
<a href="#"><u>6</u></a>	GEN	AEGIS CUSTOM POWDER COATERS DIV OF ETSM TECHNICAL	84 ROYAL ROAD GUELPH ON N1G 1G3	SSE/84.9	0.97	<a href="#"><u>99</u></a>
<a href="#"><u>6</u></a>	GEN	Maddocks Engineering Ltd.	84 Royal Road Guelph ON N1H 1G3	SSE/84.9	0.97	<a href="#"><u>100</u></a>

<b>Map Key</b>	<b>DB</b>	<b>Company/Site Name</b>	<b>Address</b>	<b>Dir/Dist (m)</b>	<b>Elev Diff (m)</b>	<b>Page Number</b>
<a href="#"><u>6</u></a>	GEN	AEGIS CUSTOM POWDER COATERS DIV OF ETSM TECHNICAL	84 ROYAL ROAD GUELPH ON N1G 1G3	SSE/84.9	0.97	<a href="#"><u>100</u></a>
<a href="#"><u>6</u></a>	GEN	Maddocks Engineering Ltd.	84 Royal Road Guelph ON N1H 1G3	SSE/84.9	0.97	<a href="#"><u>100</u></a>
<a href="#"><u>6</u></a>	GEN	AEGIS CUSTOM POWDER COATERS DIV OF ETSM TECHNICAL	84 ROYAL ROAD GUELPH ON N1G 1G3	SSE/84.9	0.97	<a href="#"><u>101</u></a>
<a href="#"><u>6</u></a>	GEN	Maddocks Engineering Ltd.	84 Royal Road Guelph ON N1H 1G3	SSE/84.9	0.97	<a href="#"><u>101</u></a>
<a href="#"><u>6</u></a>	GEN	Maddocks Engineering Ltd.	84 Royal Road Guelph ON N1H 1G3	SSE/84.9	0.97	<a href="#"><u>102</u></a>
<a href="#"><u>6</u></a>	GEN	AEGIS CUSTOM POWDER COATERS DIV OF ETSM TECHNICAL	84 ROYAL ROAD GUELPH ON N1G 1G3	SSE/84.9	0.97	<a href="#"><u>102</u></a>
<a href="#"><u>6</u></a>	ECA	ETSM Technical Services Ltd.	84 Royal Rd Guelph ON N1H 1G3	SSE/84.9	0.97	<a href="#"><u>102</u></a>
<a href="#"><u>6</u></a>	GEN	AEGIS CUSTOM POWDER COATERS DIV OF ETSM TECHNICAL	84 ROYAL ROAD GUELPH ON N1G 1G3	SSE/84.9	0.97	<a href="#"><u>103</u></a>
<a href="#"><u>6</u></a>	GEN	AEGIS CUSTOM POWDER COATERS DIV OF ETSM TECHNICAL	84 ROYAL ROAD GUELPH ON N1G 1G3	SSE/84.9	0.97	<a href="#"><u>103</u></a>
<a href="#"><u>6</u></a>	GEN	AEGIS CUSTOM POWDER COATERS DIV OF ETSM TECHNICAL	84 ROYAL ROAD GUELPH ON N1G 1G3	SSE/84.9	0.97	<a href="#"><u>104</u></a>
<a href="#"><u>6</u></a>	EHS		84 Royal Rd Guelph ON N1H 1G3	SSE/84.9	0.97	<a href="#"><u>104</u></a>
<a href="#"><u>7</u></a>	WWIS		GUELPH ON <b>Well ID:</b> 6715974	NNE/93.2	-3.02	<a href="#"><u>104</u></a>
<a href="#"><u>8</u></a>	WWIS		84 ROYAL ROAD Guelph ON	SE/95.2	0.92	<a href="#"><u>106</u></a>

<b>Map Key</b>	<b>DB</b>	<b>Company/Site Name</b>	<b>Address</b>	<b>Dir/Dist (m)</b>	<b>Elev Diff (m)</b>	<b>Page Number</b>
			<b>Well ID: 7335933</b>			
<a href="#"><u>9</u></a>	SCT	LOCATOR PHONE BOOK CORPORATION	367 WOODLAWN RD W GUELPH ON N1H 7K9	WNW/102.7	-1.39	<a href="#"><u>107</u></a>
<a href="#"><u>9</u></a>	EHS		367 Woodlawn Road West Guelph ON N1H 7K9	WNW/102.7	-1.39	<a href="#"><u>107</u></a>
<a href="#"><u>9</u></a>	GEN	MTE Consultants Inc.	367 Woodlawn Road, West Unit 6 Guelph ON N1H 7K9	WNW/102.7	-1.39	<a href="#"><u>108</u></a>
<a href="#"><u>9</u></a>	GEN	Phoenix Broadcast & Wireless Inc	367 Woodlawn Rd Guelph ON	WNW/102.7	-1.39	<a href="#"><u>108</u></a>
<a href="#"><u>9</u></a>	PES	BACENTOCON TECH INTERNATIONAL INC.	367 WOODLAWN RD., W., UNIT #6 GUELPH ON N1H7K9	WNW/102.7	-1.39	<a href="#"><u>108</u></a>
<a href="#"><u>9</u></a>	PES	JAMES RICHARDSON INTERNATIONAL	367 WOODLAWN ROAD, W., BLOCK B GUELPH ON N1H7R9	WNW/102.7	-1.39	<a href="#"><u>109</u></a>
<a href="#"><u>9</u></a>	EHS		367 Woodlawn Road West Guelph ON N1H 7K9	WNW/102.7	-1.39	<a href="#"><u>109</u></a>
<a href="#"><u>9</u></a>	EHS		367 Woodlawn Rd. West Guelph ON N1H 7K9	WNW/102.7	-1.39	<a href="#"><u>109</u></a>
<a href="#"><u>10</u></a>	WWIS		335 WOODLAWN ROAD W Guelph ON <b>Well ID: 7139912</b>	N/123.1	-4.13	<a href="#"><u>110</u></a>
<a href="#"><u>11</u></a>	GEN	GUELPH TOOL INC.	45 MASSEY ROAD GUELPH ON N1H 1G2	E/128.4	-1.38	<a href="#"><u>112</u></a>
<a href="#"><u>11</u></a>	SCT	Wenvor Technologies Inc.	45 Massey Rd Guelph ON N1H 7M6	E/128.4	-1.38	<a href="#"><u>112</u></a>
<a href="#"><u>11</u></a>	GEN	GUELPH TOOL INC.	45 MASSEY ROAD GUELPH ON	E/128.4	-1.38	<a href="#"><u>113</u></a>
<a href="#"><u>11</u></a>	GEN	GUELPH TOOL INC.	45 MASSEY ROAD GUELPH ON N1H 7M6	E/128.4	-1.38	<a href="#"><u>113</u></a>

<b>Map Key</b>	<b>DB</b>	<b>Company/Site Name</b>	<b>Address</b>	<b>Dir/Dist (m)</b>	<b>Elev Diff (m)</b>	<b>Page Number</b>
<a href="#"><u>11</u></a>	GEN	GUELPH TOOL INC.	45 MASSEY ROAD GUELPH ON N1H 7M6	E/128.4	-1.38	<a href="#"><u>114</u></a>
<a href="#"><u>11</u></a>	GEN	GUELPH TOOL INC.	45 MASSEY ROAD GUELPH ON N1H 7M6	E/128.4	-1.38	<a href="#"><u>114</u></a>
<a href="#"><u>11</u></a>	GEN	GUELPH TOOL INC.	45 MASSEY ROAD GUELPH ON N1H 7M6	E/128.4	-1.38	<a href="#"><u>114</u></a>
<a href="#"><u>11</u></a>	GEN	GUELPH TOOL INC.	45 MASSEY ROAD GUELPH ON N1H 7M6	E/128.4	-1.38	<a href="#"><u>115</u></a>
<a href="#"><u>11</u></a>	GEN	GUELPH TOOL INC.	45 MASSEY ROAD GUELPH ON N1H 7M6	E/128.4	-1.38	<a href="#"><u>115</u></a>
<a href="#"><u>11</u></a>	GEN	GUELPH TOOL INC.	45 MASSEY ROAD GUELPH ON N1H 7M6	E/128.4	-1.38	<a href="#"><u>116</u></a>
<a href="#"><u>11</u></a>	GEN	GUELPH MANUFACTURING GROUP INC.	45 MASSEY ROAD GUELPH ON N1H 7M6	E/128.4	-1.38	<a href="#"><u>116</u></a>
<a href="#"><u>11</u></a>	GEN	GUELPH MANUFACTURING GROUP INC.	45 MASSEY ROAD GUELPH ON N1H 7M6	E/128.4	-1.38	<a href="#"><u>117</u></a>
<a href="#"><u>11</u></a>	GEN	GUELPH MANUFACTURING GROUP INC.	45 MASSEY ROAD GUELPH ON N1H 7M6	E/128.4	-1.38	<a href="#"><u>117</u></a>
<a href="#"><u>11</u></a>	GEN	GUELPH MANUFACTURING GROUP INC.	45 MASSEY ROAD GUELPH ON N1H 7M6	E/128.4	-1.38	<a href="#"><u>117</u></a>
<a href="#"><u>12</u></a>	WWIS		lot 10 con 1 GUELPH ON <b>Well ID:</b> 6715207	SSE/132.6	0.92	<a href="#"><u>118</u></a>
<a href="#"><u>13</u></a>	SCT	ITT INDUSTRIES OF CANADA LTD.	55 ROYAL RD GUELPH ON N1H 1T1	ESE/134.7	-0.08	<a href="#"><u>120</u></a>
<a href="#"><u>13</u></a>	SCT	ITT Industries of Canada Ltd. - ITT Fluid Products Canada	55 Royal Rd Guelph ON	ESE/134.7	-0.08	<a href="#"><u>121</u></a>

<i>Map Key</i>	<i>DB</i>	<i>Company/Site Name</i>	<i>Address</i>	<i>Dir/Dist (m)</i>	<i>Elev Diff (m)</i>	<i>Page Number</i>
<a href="#">13</a>	GEN	ITT INDUSTRIES OF CDA LTD	ITT FLUID PRODUCTS CANADA 55 ROYAL ROAD GUELPH ON N1H 1T1	ESE/134.7	-0.08	<a href="#">121</a>
<a href="#">13</a>	GEN	I.T.T. FLUID PRODUCTS	ITT FLUID PRODUCTS CANADA 55 ROYAL ROAD GUELPH ON N1H 1T1	ESE/134.7	-0.08	<a href="#">122</a>
<a href="#">13</a>	GEN	I.T.T. FLUID PRODUCTS CANADA LTD. 21-066	55 ROYAL ROAD GUELPH ON N1H 1T1	ESE/134.7	-0.08	<a href="#">122</a>
<a href="#">13</a>	GEN	I.T.T. FLUID PRODUCTS CANADA LTD	55 ROYAL ROAD GUELPH ON N1H 1T1	ESE/134.7	-0.08	<a href="#">123</a>
<a href="#">13</a>	GEN	ITT FLUID PRODUCTS CANADA LIMITED	55 ROYAL ROAD GUELPH ON N1H 1T1	ESE/134.7	-0.08	<a href="#">123</a>
<a href="#">13</a>	SCT	ITT Fluid Products Canada	55 Royal Rd Guelph ON N1H 1T1	ESE/134.7	-0.08	<a href="#">124</a>
<a href="#">13</a>	GEN	ITT FLUID PRODUCTS CANADA	55 ROYAL ROAD GUELPH ON N1H 1T1	ESE/134.7	-0.08	<a href="#">125</a>
<a href="#">13</a>	SCT	ITT Res & Commercial Water	55 Royal Rd Guelph ON N1H 1T1	ESE/134.7	-0.08	<a href="#">125</a>
<a href="#">13</a>	SCT	Gould Pumps Canada Inc.	55 Royal Rd Guelph ON N1H 1T1	ESE/134.7	-0.08	<a href="#">126</a>
<a href="#">13</a>	GEN	ITT R&CW CANADA	55 ROYAL ROAD GUELPH ON N1H 1T1	ESE/134.7	-0.08	<a href="#">126</a>
<a href="#">13</a>	GEN	ITT R&CW CANADA	55 ROYAL ROAD GUELPH ON	ESE/134.7	-0.08	<a href="#">127</a>
<a href="#">13</a>	GEN	ITT R&CW CANADA	55 ROYAL ROAD GUELPH ON	ESE/134.7	-0.08	<a href="#">127</a>



<b>Map Key</b>	<b>DB</b>	<b>Company/Site Name</b>	<b>Address</b>	<b>Dir/Dist (m)</b>	<b>Elev Diff (m)</b>	<b>Page Number</b>
<a href="#">13</a>	GEN	ITT R&CW CANADA	55 ROYAL ROAD GUELPH ON	ESE/134.7	-0.08	<a href="#">128</a>
<a href="#">13</a>	GEN	Xylem Applied Water Systems (AWS)	55 ROYAL ROAD GUELPH ON N1H 1T1	ESE/134.7	-0.08	<a href="#">129</a>
<a href="#">13</a>	GEN	Xylem Applied Water Systems (AWS)	55 ROYAL ROAD GUELPH ON	ESE/134.7	-0.08	<a href="#">130</a>
<a href="#">13</a>	GEN	Xylem Applied Water Systems (AWS)	55 ROYAL ROAD GUELPH ON N1H 1T1	ESE/134.7	-0.08	<a href="#">130</a>
<a href="#">13</a>	GEN	Xylem Applied Water Systems (AWS)	55 ROYAL ROAD GUELPH ON N1H 1T1	ESE/134.7	-0.08	<a href="#">131</a>
<a href="#">13</a>	GEN	Xylem Applied Water Systems (AWS)	55 ROYAL ROAD GUELPH ON N1H 1T1	ESE/134.7	-0.08	<a href="#">132</a>
<a href="#">13</a>	GEN	Xylem Applied Water Systems (AWS) Division of Xylem Canada Company	55 ROYAL ROAD GUELPH ON N1H 1T1	ESE/134.7	-0.08	<a href="#">133</a>
<a href="#">13</a>	GEN	Xylem Applied Water Systems (AWS) Division of Xylem Canada Company	55 ROYAL ROAD GUELPH ON N1H 1T1	ESE/134.7	-0.08	<a href="#">134</a>
<a href="#">13</a>	GEN	Xylem Applied Water Systems (AWS) Division of Xylem Canada Company	55 ROYAL ROAD GUELPH ON N1H 1T1	ESE/134.7	-0.08	<a href="#">134</a>
<a href="#">13</a>	GEN	Xylem Applied Water Systems (AWS) Division of Xylem Canada Company	55 ROYAL ROAD GUELPH ON N1H 1T1	ESE/134.7	-0.08	<a href="#">135</a>
<a href="#">14</a>	WWIS		84 ROYAL ROAD Guelph ON <b>Well ID:</b> 7335934	SSE/135.7	-0.17	<a href="#">136</a>
<a href="#">15</a>	WWIS		652 ROYAL AVE Guelph ON <b>Well ID:</b> 7231611	SSE/141.0	-0.17	<a href="#">137</a>
<a href="#">16</a>	WWIS		lot 1 con 5 ON	N/143.5	-4.08	<a href="#">140</a>

<b>Map Key</b>	<b>DB</b>	<b>Company/Site Name</b>	<b>Address</b>	<b>Dir/Dist (m)</b>	<b>Elev Diff (m)</b>	<b>Page Number</b>
			<b>Well ID:</b> 6701333			
<a href="#">17</a>	NPCB	SUNSQUEEZE JUICES	348 WOODLAWN AVENUE WEST GUELPH ON N1H 7M4	NE/144.1	-4.20	<a href="#">144</a>
<a href="#">17</a>	NPCB	SUN SQUEEZE JUICES	348 WOODLAWN AVENUE WEST GUELPH ON N1H 7M4	NE/144.1	-4.20	<a href="#">145</a>
<a href="#">17</a>	NPCB	SUN SQUEEZE JUICES INC.	348 WOODLAWN RD. WEST WOODLAWN RD. WEST GUELPH ON N1H 7M4	NE/144.1	-4.20	<a href="#">145</a>
<a href="#">17</a>	EHS		348 & 350 Woodlawn Road Guelph ON	NE/144.1	-4.20	<a href="#">145</a>
<a href="#">17</a>	OPCB	SUNSQUEEZE JUICES	348 WOODLAWN AVENUE WEST GUELPH ON N1H 7M4	NE/144.1	-4.20	<a href="#">145</a>
<a href="#">17</a>	OPCB	SUNSQUEEZE JUICES	348 WOODLAWN AVENUE WEST GUELPH ON N1H 7M4	NE/144.1	-4.20	<a href="#">146</a>
<a href="#">17</a>	OPCB	SUNSQUEEZE JUICES	348 WOODLAWN AVENUE WEST GUELPH ON N1H 7M4	NE/144.1	-4.20	<a href="#">146</a>
<a href="#">17</a>	OPCB	SUN SQUEEZE JUICES	348 WOODLAWN AVENUE WEST GUELPH ON N1H 7M4	NE/144.1	-4.20	<a href="#">146</a>
<a href="#">17</a>	GEN	GUELPH, CORPORATION OF THE CITY OF	SACCO WELL 348 WOODLAWN ROAD WEST GUELPH ON N1H 7M4	NE/144.1	-4.20	<a href="#">147</a>
<a href="#">17</a>	GEN	GUELPH, CORP. OF CITY OF 17-763	SACCO WELL, 348 WOODLAWN RD. W. C/O WATER DEPT. 59 CARDEN ST. GUELPH ON N1H 7M4	NE/144.1	-4.20	<a href="#">147</a>
<a href="#">17</a>	GEN	GUELPH TOOL & DIE LIMITED	348 WOODLAWN ROAD GUELPH ON N1H 7K9	NE/144.1	-4.20	<a href="#">147</a>
<a href="#">17</a>	GEN	GUELPH TOOL INC.	348 WOODLAWN ROAD GUELPH ON N1H 7K9	NE/144.1	-4.20	<a href="#">148</a>

<b>Map Key</b>	<b>DB</b>	<b>Company/Site Name</b>	<b>Address</b>	<b>Dir/Dist (m)</b>	<b>Elev Diff (m)</b>	<b>Page Number</b>
<a href="#">17</a>	GEN	SUN SQUEEZE JUICES INC.	348 WOODLAWN ROAD WEST GUELPH ON N1H 7M4	NE/144.1	-4.20	<a href="#">148</a>
<a href="#">17</a>	GEN	SUN SQUEEZE JUICES INC. 34-568	348 WOODLAWN ROAD WEST GUELPH ON N1H 7M4	NE/144.1	-4.20	<a href="#">149</a>
<a href="#">17</a>	NPCB	SUN SQUEEZE JUICES INC.	348 WOODLAWN RD. WEST Guelph ON N1H 7M4	NE/144.1	-4.20	<a href="#">149</a>
<a href="#">17</a>	NPCB	SUN SQUEEZE JUICES INC.	348 WOODLAWN RD. WEST GUELPH ON N1H 7M4	NE/144.1	-4.20	<a href="#">149</a>
<a href="#">17</a>	NPCB	SUNSQUEEZE JUICES	348 WOODLAWN AVENUE WEST GUELPH ON N1H 7M4	NE/144.1	-4.20	<a href="#">150</a>
<a href="#">17</a>	EBR	Sanimax Marketing Limited	348 Woodlawn Road West Guelph, County of Wellington N1H 7M4 CITY OF GUELPH ON	NE/144.1	-4.20	<a href="#">150</a>
<a href="#">17</a>	CA	Sanimax Marketing Limited	348 Woodlawn Rd W Guelph ON N1H 7M4	NE/144.1	-4.20	<a href="#">150</a>
<a href="#">17</a>	DTNK	GUELPH TOOL AND DIE	348 WOODLAWN RD W GUELPH ON	NE/144.1	-4.20	<a href="#">151</a>
<a href="#">17</a>	DTNK	GUELPH TOOL AND DIE	348 WOODLAWN RD W GUELPH ON	NE/144.1	-4.20	<a href="#">151</a>
<a href="#">17</a>	GEN	GUELPH TOOL INC.	348 WOODLAWN ROAD GUELPH ON	NE/144.1	-4.20	<a href="#">152</a>
<a href="#">17</a>	GEN	GUELPH TOOL INC.	348 WOODLAWN ROAD GUELPH ON	NE/144.1	-4.20	<a href="#">152</a>
<a href="#">17</a>	GEN	GUELPH TOOL INC.	348 WOODLAWN ROAD GUELPH ON	NE/144.1	-4.20	<a href="#">153</a>
<a href="#">17</a>	GEN	GUELPH TOOL INC.	348 WOODLAWN ROAD GUELPH ON N1H 7K9	NE/144.1	-4.20	<a href="#">154</a>

<b>Map Key</b>	<b>DB</b>	<b>Company/Site Name</b>	<b>Address</b>	<b>Dir/Dist (m)</b>	<b>Elev Diff (m)</b>	<b>Page Number</b>
<a href="#"><u>17</u></a>	EHS		348 Woodlawn Road West Guelph ON N1H 7M4	NE/144.1	-4.20	<a href="#"><u>154</u></a>
<a href="#"><u>17</u></a>	ECA	Sanimax Marketing Limited	348 Woodlawn Rd. W. Guelph ON H1C 1G2	NE/144.1	-4.20	<a href="#"><u>154</u></a>
<a href="#"><u>18</u></a>	WWIS		345 WOODLAWN RD. WEST lot 1 con 5 GUELPH ON <i>Well ID: 7266459</i>	N/144.7	-4.08	<a href="#"><u>155</u></a>
<a href="#"><u>19</u></a>	PINC	TSSA INCIDENTS	383 WOODLAWN RD W,,GUELPH,ON, N1H 7M1,CA ON	WNW/146.3	-1.08	<a href="#"><u>157</u></a>
<a href="#"><u>20</u></a>	NPR2	SMURFIT-STONE CANADA GUELPH	390 WOODLAWN ROAD GUELPH ON N1H7K3	SW/154.3	-0.08	<a href="#"><u>158</u></a>
<a href="#"><u>20</u></a>	NPR2	ROCKTENN CANADA GUELPH	390 WOODLAWN ROAD GUELPH ON N1H7K3	SW/154.3	-0.08	<a href="#"><u>161</u></a>
<a href="#"><u>20</u></a>	NPR2	SMURFIT-MBI GUELPH PLANT	390 WOODLAWN ROAD GUELPH ON N1H7K3	SW/154.3	-0.08	<a href="#"><u>164</u></a>
<a href="#"><u>20</u></a>	NPR2	GUELPH	390 WOODLAWN ROAD, 390 WOODLAWN ROAD WEST GUELPH ON N1H7K3	SW/154.3	-0.08	<a href="#"><u>171</u></a>
<a href="#"><u>21</u></a>	SCT	LEATHER BY MANN OF CANADA	389 WOODLAWN RD W GUELPH ON N1H 7M1	W/174.7	0.71	<a href="#"><u>176</u></a>
<a href="#"><u>21</u></a>	EHS		389 Woodlawn Rd W Guelph ON N1H7M1	W/174.7	0.71	<a href="#"><u>176</u></a>
<a href="#"><u>22</u></a>	CA		52 Royal Road Guelph ON N1H 1G3	SSE/187.5	-0.32	<a href="#"><u>176</u></a>
<a href="#"><u>22</u></a>	EBR	E-Cell Corporation	52 Royal Road Guelph Ontario N1H 1G3 Guelph ON	SSE/187.5	-0.32	<a href="#"><u>177</u></a>
<a href="#"><u>22</u></a>	EHS		52 Royal Rd Guelph ON N1H 1G3	SSE/187.5	-0.32	<a href="#"><u>177</u></a>

<b>Map Key</b>	<b>DB</b>	<b>Company/Site Name</b>	<b>Address</b>	<b>Dir/Dist (m)</b>	<b>Elev Diff (m)</b>	<b>Page Number</b>
<a href="#"><u>22</u></a>	GEN	MIN.OF AGRICULTURE, FOOD & RURAL AFFAIRS	52 ROYAL ROAD EAST GUELPH ON N1H 1G3	SSE/187.5	-0.32	<a href="#"><u>177</u></a>
<a href="#"><u>22</u></a>	GEN	MININISTRY OF AGRICULTURE AND FOOD	52 ROYAL ROAD EAST GUELPH ON N1H 1G3	SSE/187.5	-0.32	<a href="#"><u>178</u></a>
<a href="#"><u>22</u></a>	GEN	AMF CANADA LTD.	POTTER & BRUMFIELD DIV. 52 ROYAL RD. GUELPH ON N1H 1G3	SSE/187.5	-0.32	<a href="#"><u>178</u></a>
<a href="#"><u>22</u></a>	GEN	GE GLEGG WATER TECHNOLOGIES INC.	52 ROYAL ROAD GUELPH ON N1H 1G3	SSE/187.5	-0.32	<a href="#"><u>178</u></a>
<a href="#"><u>22</u></a>	GEN	GE WATER TECHNOLOGIES INC.	52 ROYAL ROAD GUELPH ON N1H 1G3	SSE/187.5	-0.32	<a href="#"><u>179</u></a>
<a href="#"><u>22</u></a>	GEN	Westpen Properties Limited	52 Royal Rd. Guelph ON N1H 1G3	SSE/187.5	-0.32	<a href="#"><u>179</u></a>
<a href="#"><u>22</u></a>	GEN	Cowie Capital Partners Inc.	52 Royal Road Guelph ON N1H 1G3	SSE/187.5	-0.32	<a href="#"><u>179</u></a>
<a href="#"><u>22</u></a>	EHS		52 Royal Road Guelph ON N1H 1G3	SSE/187.5	-0.32	<a href="#"><u>180</u></a>
<a href="#"><u>22</u></a>	GEN	Cowie Capital Partners Inc.	52 Royal Road Guelph ON N1H 1G3	SSE/187.5	-0.32	<a href="#"><u>180</u></a>
<a href="#"><u>22</u></a>	GEN	Cowie Capital Partners Inc.	52 Royal Road Guelph ON N1H 1G3	SSE/187.5	-0.32	<a href="#"><u>180</u></a>
<a href="#"><u>22</u></a>	GEN	BANYAN CREEK MANAGEMENT INC.	52 Royal Road GUELPH ON	SSE/187.5	-0.32	<a href="#"><u>181</u></a>
<a href="#"><u>22</u></a>	ECA	E-Cell Corporation	52 Royal Road Guelph ON N1H 1G3	SSE/187.5	-0.32	<a href="#"><u>181</u></a>
<a href="#"><u>22</u></a>	GEN	BANYAN CREEK MANAGEMENT INC.	52 Royal Road GUELPH ON N1H 7M6	SSE/187.5	-0.32	<a href="#"><u>181</u></a>

<b>Map Key</b>	<b>DB</b>	<b>Company/Site Name</b>	<b>Address</b>	<b>Dir/Dist (m)</b>	<b>Elev Diff (m)</b>	<b>Page Number</b>
<a href="#"><u>22</u></a>	GEN	BANYAN CREEK MANAGEMENT INC.	52 Royal Road GUELPH ON N1H 7M6	SSE/187.5	-0.32	<a href="#"><u>182</u></a>
<a href="#"><u>22</u></a>	GEN	Cowie Capital Partners Inc.	52 Royal Road Guelph ON N1H 1G3	SSE/187.5	-0.32	<a href="#"><u>182</u></a>
<a href="#"><u>22</u></a>	EHS		52 Royal Road Guelph ON N1H 1G3	SSE/187.5	-0.32	<a href="#"><u>183</u></a>
<a href="#"><u>22</u></a>	GEN	Cowie Capital Partners Inc.	52 Royal Road Guelph ON N1G1H3	SSE/187.5	-0.32	<a href="#"><u>183</u></a>
<a href="#"><u>22</u></a>	GEN	Cowie Capital Partners Inc.	52 Royal Road Guelph ON N1G1H3	SSE/187.5	-0.32	<a href="#"><u>183</u></a>
<a href="#"><u>22</u></a>	GEN	COWIE CAPITAL PARTNERS INC.	52 ROYAL ROAD GUELPH ON N1H 1G3	SSE/187.5	-0.32	<a href="#"><u>183</u></a>
<a href="#"><u>22</u></a>	EHS		52 Royal Road Guelph ON N1H 1G3	SSE/187.5	-0.32	<a href="#"><u>184</u></a>
<a href="#"><u>23</u></a>	SCT	FASTFORMS INC.	51 MASSEY RD GUELPH ON N1H 6N9	ESE/191.9	-0.06	<a href="#"><u>184</u></a>
<a href="#"><u>23</u></a>	GEN	FASTFORMS INC	P.O. BOX 1444 51 MASSEY ROAD GUELPH ON N1H 6N9	ESE/191.9	-0.06	<a href="#"><u>185</u></a>
<a href="#"><u>23</u></a>	GEN	FASTFORMS INC.	51 MASSEY ROAD GUELPH ON	ESE/191.9	-0.06	<a href="#"><u>185</u></a>
<a href="#"><u>23</u></a>	GEN	FASTFORMS INC 15-063	P.O. BOX 1444 51 MASSEY ROAD GUELPH ON N1H 6N9	ESE/191.9	-0.06	<a href="#"><u>185</u></a>
<a href="#"><u>23</u></a>	GEN	FASTFORMS (OUT OF BUS)	51 MASSEY ROAD GUELPH ON	ESE/191.9	-0.06	<a href="#"><u>186</u></a>
<a href="#"><u>23</u></a>	GEN	TMS GRAPHICS	51 MASSEY ROAD GUELPH ON N1K 1B2	ESE/191.9	-0.06	<a href="#"><u>186</u></a>

<b>Map Key</b>	<b>DB</b>	<b>Company/Site Name</b>	<b>Address</b>	<b>Dir/Dist (m)</b>	<b>Elev Diff (m)</b>	<b>Page Number</b>
<a href="#"><u>24</u></a>	NPCB	MACMILLAN BATHURST	390 WOODLAWN ROAD GUELPH ON N1H 7K3	SW/199.7	-0.17	<a href="#"><u>187</u></a>
<a href="#"><u>24</u></a>	PRT	MACMILLAN BATHURST	390 WOODLAWN RD GUELPH ON N1H 7K3	SW/199.7	-0.17	<a href="#"><u>188</u></a>
<a href="#"><u>24</u></a>	SCT	MACMILLAN BATHURST	390 WOODLAWN RD W GUELPH ON N1H 7K3	SW/199.7	-0.17	<a href="#"><u>188</u></a>
<a href="#"><u>24</u></a>	SPL	SMURFIT-MBI	390 WOODLAWN ROAD GUELPH CITY ON	SW/199.7	-0.17	<a href="#"><u>188</u></a>
<a href="#"><u>24</u></a>	SCT	Smurfit-MBI	390 Woodlawn Rd W Guelph ON N1H 7K3	SW/199.7	-0.17	<a href="#"><u>189</u></a>
<a href="#"><u>24</u></a>	SPL	MACMILLAN BATHURST	390 WEST WOODLAWN GUELPH PLANT 390 WEST WOODLAWN GUELPH ON	SW/199.7	-0.17	<a href="#"><u>189</u></a>
<a href="#"><u>24</u></a>	CA	MACMILLAN BATHURST INC.	390 WOODLAWN RD. GUELPH ON	SW/199.7	-0.17	<a href="#"><u>190</u></a>
<a href="#"><u>24</u></a>	OPCB	MACMILLAN BATHURST	390 WOODLAWN ROAD GUELPH ON N1H 7K3	SW/199.7	-0.17	<a href="#"><u>191</u></a>
<a href="#"><u>24</u></a>	GEN	MACMILLAN BATHURST INC.	390 WOODLAWN ROAD WEST GUELPH ON N1H 7K3	SW/199.7	-0.17	<a href="#"><u>191</u></a>
<a href="#"><u>24</u></a>	GEN	MACMILLAN BATHURST INC.	390 WOODLAWN ROAD WEST GUELPH ON N1H 7K3	SW/199.7	-0.17	<a href="#"><u>192</u></a>
<a href="#"><u>24</u></a>	GEN	MACMILLAN BATHURST 25-095	390 WOODLAWN ROAD WEST GUELPH ON N1H 7K3	SW/199.7	-0.17	<a href="#"><u>192</u></a>
<a href="#"><u>24</u></a>	GEN	MACMILLAN BATHURST	390 WOODLAWN ROAD WEST GUELPH ON N1H 7K3	SW/199.7	-0.17	<a href="#"><u>193</u></a>
<a href="#"><u>24</u></a>	GEN	SMURFIT-MBI	390 WOODLAWN ROAD WEST GUELPH ON N1H 7K3	SW/199.7	-0.17	<a href="#"><u>193</u></a>

<b>Map Key</b>	<b>DB</b>	<b>Company/Site Name</b>	<b>Address</b>	<b>Dir/Dist (m)</b>	<b>Elev Diff (m)</b>	<b>Page Number</b>
<a href="#">24</a>	EHS		390 Woodlawn Road n/a ON	SW/199.7	-0.17	<a href="#">194</a>
<a href="#">24</a>	EBR	Smurfit-MBI	390 Woodlawn Road West Guelph Ontario Guelph ON	SW/199.7	-0.17	<a href="#">194</a>
<a href="#">24</a>	EBR	MBI Limited	390 Woodlawn Road West Guelph County of Wellington N1H 7K3 CITY OF GUELPH ON	SW/199.7	-0.17	<a href="#">195</a>
<a href="#">24</a>	SPL	Smurfit-MBI	390 Woodlawn Rd W Guelph ON N1H 7K3	SW/199.7	-0.17	<a href="#">195</a>
<a href="#">24</a>	NPCB	MACMILLAN BATHURST	390 WOODLAWN RD. W GUELPH ON N1H 7K3	SW/199.7	-0.17	<a href="#">196</a>
<a href="#">24</a>	CA	MBI Limited	390 Woodlawn Rd W Guelph ON N1H 7K3	SW/199.7	-0.17	<a href="#">196</a>
<a href="#">24</a>	DTNK	SMURFIT MBI	390 WOODLAWN RD W GUELPH ON	SW/199.7	-0.17	<a href="#">196</a>
<a href="#">24</a>	DTNK	SMURFIT MBI	390 WOODLAWN RD W GUELPH ON	SW/199.7	-0.17	<a href="#">197</a>
<a href="#">24</a>	DTNK	SMURFIT MBI	390 WOODLAWN RD W GUELPH ON	SW/199.7	-0.17	<a href="#">198</a>
<a href="#">24</a>	DTNK	SMURFIT MBI	390 WOODLAWN RD W GUELPH ON	SW/199.7	-0.17	<a href="#">198</a>
<a href="#">24</a>	GEN	SMURFIT STONE CANADA L.P	390 WOODLAWN RD. WEST GUELPH ON N1H 7K3	SW/199.7	-0.17	<a href="#">199</a>
<a href="#">24</a>	GEN	SMURFIT STONE CANADA L.P	390 WOODLAWN RD. WEST GUELPH ON N1H 7K3	SW/199.7	-0.17	<a href="#">199</a>



<b>Map Key</b>	<b>DB</b>	<b>Company/Site Name</b>	<b>Address</b>	<b>Dir/Dist (m)</b>	<b>Elev Diff (m)</b>	<b>Page Number</b>
<a href="#">24</a>	GEN	RockTenn Packaging - Canada L.P.	390 WOODLAWN RD. WEST GUELPH ON N1H 7K3	SW/199.7	-0.17	<a href="#">200</a>
<a href="#">24</a>	GEN	The RockTenn Company of Canada	390 WOODLAWN RD. WEST GUELPH ON N1H 7K3	SW/199.7	-0.17	<a href="#">201</a>
<a href="#">24</a>	GEN	The RockTenn Company of Canada	390 WOODLAWN RD. WEST GUELPH ON	SW/199.7	-0.17	<a href="#">201</a>
<a href="#">24</a>	EBR	Westrock Company of Canada Inc	390 Woodlawn Road West Guelph County of Wellington N1H 7K3 CITY OF GUELPH ON	SW/199.7	-0.17	<a href="#">202</a>
<a href="#">24</a>	EBR	Westrock Company of Canada Inc.	390 Woodlawn Road West Guelph County of Wellington N1H 7K3 CITY OF GUELPH ON	SW/199.7	-0.17	<a href="#">203</a>
<a href="#">24</a>	ECA	MBI Limited	390 Woodlawn Rd W Guelph ON N1H 7K3	SW/199.7	-0.17	<a href="#">203</a>
<a href="#">24</a>	ECA	Westrock Company of Canada Inc.	390 Woodlawn Rd W Guelph ON N1H 7K3	SW/199.7	-0.17	<a href="#">203</a>
<a href="#">24</a>	ECA	Smurfit-MBI	390 Woodlawn Road West Guelph ON N1H 7K3	SW/199.7	-0.17	<a href="#">204</a>
<a href="#">24</a>	GEN	WestRock Company of Canada	390 WOODLAWN RD. WEST GUELPH ON N1H 7K3	SW/199.7	-0.17	<a href="#">204</a>
<a href="#">24</a>	GEN	WestRock Company of Canada	390 WOODLAWN RD. WEST GUELPH ON N1H 7K3	SW/199.7	-0.17	<a href="#">205</a>
<a href="#">24</a>	GEN	The RockTenn Company of Canada	390 WOODLAWN RD. WEST GUELPH ON N1H 7K3	SW/199.7	-0.17	<a href="#">206</a>
<a href="#">24</a>	GEN	WestRock Company of Canada corrugated Containers	390 WOODLAWN RD. WEST GUELPH ON N1H 7K3	SW/199.7	-0.17	<a href="#">206</a>
<a href="#">24</a>	GEN	WestRock Company of Canada corrugated Containers	390 WOODLAWN RD. WEST GUELPH ON N1H 7K3	SW/199.7	-0.17	<a href="#">207</a>

<b>Map Key</b>	<b>DB</b>	<b>Company/Site Name</b>	<b>Address</b>	<b>Dir/Dist (m)</b>	<b>Elev Diff (m)</b>	<b>Page Number</b>
<a href="#"><u>24</u></a>	GEN	WestRock Company of Canada corrugated Containers	390 WOODLAWN RD. WEST GUELPH ON N1H 7K3	SW/199.7	-0.17	<a href="#"><u>207</u></a>
<a href="#"><u>24</u></a>	GEN	WestRock Company of Canada corrugated Containers	390 WOODLAWN RD. WEST GUELPH ON N1H 7K3	SW/199.7	-0.17	<a href="#"><u>208</u></a>
<a href="#"><u>25</u></a>	EXP	SMURFIT MBI	390 WOODLAWN RD W GUELPH ON	SW/199.7	-0.17	<a href="#"><u>209</u></a>
<a href="#"><u>25</u></a>	EASR	WESTROCK COMPANY OF CANADA CORP./COMPAGNIE WESTROCK DU CANADA CORP.	390 WOODLAWN RD W GUELPH ON N1H 7K3	SW/199.7	-0.17	<a href="#"><u>209</u></a>
<a href="#"><u>26</u></a>	EBR	Marble Electronics Inc.	345 Woodlawn Road West Guelph County Of Wellington N1H 7K9 CITY OF GUELPH ON	NNW/206.6	-3.81	<a href="#"><u>209</u></a>
<a href="#"><u>26</u></a>	ECA	Marble Electronics Inc.	345 Woodlawn Rd W Guelph ON N1H 7K9	NNW/206.6	-3.81	<a href="#"><u>210</u></a>
<a href="#"><u>26</u></a>	EHS		345 Woodlawn Rd W Guelph ON N1H7K9	NNW/206.6	-3.81	<a href="#"><u>210</u></a>
<a href="#"><u>27</u></a>	SCT	FORSHEDA SILCOFAB	335 WOODLAWN RD W GUELPH ON N1H 7K9	NNE/210.9	-3.08	<a href="#"><u>210</u></a>
<a href="#"><u>27</u></a>	SCT	DOWTY SILCOFAB	335 WOODLAWN RD W GUELPH ON N1H 7K9	NNE/210.9	-3.08	<a href="#"><u>210</u></a>
<a href="#"><u>27</u></a>	SPL	FORSHEDA SILCOFAB	335 WOODLAWN RD WEST GUELPH PLANT 335 WOODLAWN RD WEST GUELPH ON N1H 7K9	NNE/210.9	-3.08	<a href="#"><u>211</u></a>
<a href="#"><u>27</u></a>	SPL	FORSHEDA SILCOFAB	335 WOODLAWN ROAD WEST GUELPH PLANT 335 WOODLAWN RD WEST GUELPH ON N1H 7K9	NNE/210.9	-3.08	<a href="#"><u>212</u></a>
<a href="#"><u>27</u></a>	SPL	FORSHEDA SILCOFAB	335 WOODLAWN ROAD WEST GUELPH PLANT 335 WOODLAWN RD WEST GUELPH CITY ON N1H 7K9	NNE/210.9	-3.08	<a href="#"><u>213</u></a>

<b>Map Key</b>	<b>DB</b>	<b>Company/Site Name</b>	<b>Address</b>	<b>Dir/Dist (m)</b>	<b>Elev Diff (m)</b>	<b>Page Number</b>
<a href="#">27</a>	SPL	FORSHEDA SILCOFAB	FORSHEDA SILCOFAB, 335 WOODLAWN ROAD WEST, GUELPH, N1H 7K9 GUELPH PLANT 335 WOODLAWN RD WEST GUELPH CITY ON N1H 7K9	NNE/210.9	-3.08	<a href="#">213</a>
<a href="#">27</a>	CA	Forsheda Silcofab	335 Woodlawn Road West Guelph ON N1H 7K9	NNE/210.9	-3.08	<a href="#">214</a>
<a href="#">27</a>	EBR	John Crane Canada Inc.	335 Woodlawn Road West Guelph Ontario Guelph ON	NNE/210.9	-3.08	<a href="#">215</a>
<a href="#">27</a>	EHS		335 Woodlawn Rd West Guelph ON N1H 7K9	NNE/210.9	-3.08	<a href="#">215</a>
<a href="#">27</a>	EHS		335 Woodlawn Rd. W Guelph ON N1H 7K9	NNE/210.9	-3.08	<a href="#">215</a>
<a href="#">27</a>	GEN	DOWTY SILCOFAB	DIV. OF DOWTY CANADA LIMITED 335 WOODLAWN ROAD WEST GUELPH ON N1H 7K9	NNE/210.9	-3.08	<a href="#">216</a>
<a href="#">27</a>	GEN	DOWTY SILCOFAB 35-122	335 WOODLAWN ROAD WEST GUELPH ON N1H 7K9	NNE/210.9	-3.08	<a href="#">216</a>
<a href="#">27</a>	GEN	DOWTY SILCOFAB	335 WOODLAWN ROAD WEST GUELPH ON N1H 7K9	NNE/210.9	-3.08	<a href="#">217</a>
<a href="#">27</a>	GEN	DOWTY SILCOFAB,	335 WOODLAWN ROAD WEST GUELPH ON N1H 7K9	NNE/210.9	-3.08	<a href="#">218</a>
<a href="#">27</a>	GEN	DOWTY SIL(SEE & USE ON0249204)	335 WOODLAWN ROAD WEST GUELPH ON N1H 7K9	NNE/210.9	-3.08	<a href="#">219</a>
<a href="#">27</a>	GEN	FORSHEDA SILCOFAB	335 WOODLAWN ROAD WEST GUELPH ON N1H 7K9	NNE/210.9	-3.08	<a href="#">219</a>
<a href="#">27</a>	GEN	SILCOFAB	DIVISION OF ROBCO INC. 335 WOODLAWN ROAD WEST GUELPH ON N1H 7K9	NNE/210.9	-3.08	<a href="#">220</a>

<b>Map Key</b>	<b>DB</b>	<b>Company/Site Name</b>	<b>Address</b>	<b>Dir/Dist (m)</b>	<b>Elev Diff (m)</b>	<b>Page Number</b>
<a href="#">27</a>	GEN	SILCOFAB ENGINEERED ELASTOMERS	335 WOODLAWN ROAD WEST GUELPH ON N1H 7K9	NNE/210.9	-3.08	<a href="#">220</a>
<a href="#">27</a>	GEN	SILCOFAB (SEE & USE ON0071704) 35-122	335 WOODLAWN ROAD WEST GUELPH ON N1H 7K9	NNE/210.9	-3.08	<a href="#">221</a>
<a href="#">27</a>	GEN	Trelleborg Silcofab	335 WOODLAWN ROAD WEST GUELPH ON	NNE/210.9	-3.08	<a href="#">221</a>
<a href="#">27</a>	SCT	Trelleborg Sealing Solutions	335 Woodlawn Rd W Guelph ON N1H 7K9	NNE/210.9	-3.08	<a href="#">222</a>
<a href="#">27</a>	GEN	Trelleborg Sealing Solutions Canada Inc	335 WOODLAWN ROAD WEST GUELPH ON N1H 7K9	NNE/210.9	-3.08	<a href="#">222</a>
<a href="#">27</a>	EBR	John Crane Canada Inc.	335 Woodlawn Road West Guelph Ontario Guelph ON	NNE/210.9	-3.08	<a href="#">223</a>
<a href="#">27</a>	SPL	John Crane Canada Inc.	335 Woodlawn Road West Guelph ON N1H 7K9	NNE/210.9	-3.08	<a href="#">224</a>
<a href="#">27</a>	SPL	Trellborg Ceiling Solutions<UNOFFICIAL>	335 Woodlawn Rd Guelph ON	NNE/210.9	-3.08	<a href="#">224</a>
<a href="#">27</a>	EHS		335 Woodlawn Road West Guelph ON N1H 7K9	NNE/210.9	-3.08	<a href="#">225</a>
<a href="#">27</a>	EHS		335 Woodlawn Road West Guelph ON N1H 7K9	NNE/210.9	-3.08	<a href="#">225</a>
<a href="#">27</a>	WWIS		335 WOODLAWN RD. WEST GUELPH ON <b>Well ID:</b> 7151172	NNE/210.9	-3.08	<a href="#">226</a>
<a href="#">27</a>	CA	Trelleborg Silcofab Division of Busak & Shamban Canada Inc.	335 Woodlawn Road West Guelph ON N1H 7K9	NNE/210.9	-3.08	<a href="#">239</a>
<a href="#">27</a>	EHS		335 Woodlawn Road West Guelph ON N1H 7K9	NNE/210.9	-3.08	<a href="#">240</a>

<b>Map Key</b>	<b>DB</b>	<b>Company/Site Name</b>	<b>Address</b>	<b>Dir/Dist (m)</b>	<b>Elev Diff (m)</b>	<b>Page Number</b>
<a href="#">27</a>	GEN	Trelleborg Sealing Solutions Canada Inc	335 WOODLAWN ROAD WEST GUELPH ON N1H 7K9	NNE/210.9	-3.08	<a href="#">240</a>
<a href="#">27</a>	GEN	Sharp Bus Lines Ltd	335 Woodlawn Road West Guelph ON N1H 7K9	NNE/210.9	-3.08	<a href="#">241</a>
<a href="#">27</a>	GEN	Joseph P Valeriotte Holdings, Inc.	335 Woodlawn Road West Guelph ON N1H 7K9	NNE/210.9	-3.08	<a href="#">241</a>
<a href="#">27</a>	GEN	Sharp Bus Lines Ltd	335 Woodlawn Road West Guelph ON N1H 7K9	NNE/210.9	-3.08	<a href="#">241</a>
<a href="#">27</a>	GEN	Joseph P Valeriotte Holdings, Inc.	335 Woodlawn Road West Guelph ON N1H 7K9	NNE/210.9	-3.08	<a href="#">242</a>
<a href="#">27</a>	SPL	Sharp Bus Lines<UNOFFICIAL>	335 Woodlawn Road West Guelph ON	NNE/210.9	-3.08	<a href="#">242</a>
<a href="#">27</a>	GEN	Joseph P Valeriotte Holdings, Inc.	335 Woodlawn Road West Guelph ON	NNE/210.9	-3.08	<a href="#">243</a>
<a href="#">27</a>	GEN	Sharp Bus Lines Ltd	335 Woodlawn Road West Guelph ON	NNE/210.9	-3.08	<a href="#">243</a>
<a href="#">27</a>	CPU	Joseph P. Valeriotte Holdings Inc.	ON	NNE/210.9	-3.08	<a href="#">244</a>
<a href="#">27</a>	ECA	Trelleborg Silcofab Division of Busak & Shamban Canada Inc.	335 Woodlawn Road West Guelph ON	NNE/210.9	-3.08	<a href="#">244</a>
<a href="#">27</a>	ECA	John Crane Canada Inc.	335 Woodlawn Road West Guelph ON	NNE/210.9	-3.08	<a href="#">244</a>
<a href="#">27</a>	GEN	Sharp Bus Lines Ltd	335 Woodlawn Road West Guelph ON N1H 7K9	NNE/210.9	-3.08	<a href="#">245</a>
<a href="#">27</a>	GEN	Joseph P Valeriotte Holdings, Inc.	335 Woodlawn Road West Guelph ON N1H 7M4	NNE/210.9	-3.08	<a href="#">245</a>

<b>Map Key</b>	<b>DB</b>	<b>Company/Site Name</b>	<b>Address</b>	<b>Dir/Dist (m)</b>	<b>Elev Diff (m)</b>	<b>Page Number</b>
<a href="#">27</a>	GEN	Sharp Bus Lines Ltd	335 Woodlawn Road West Guelph ON N1H 7K9	NNE/210.9	-3.08	<a href="#">246</a>
<a href="#">27</a>	GEN	Joseph P Valeriote Holdings, Inc.	335 Woodlawn Road West Guelph ON N1H 7M4	NNE/210.9	-3.08	<a href="#">246</a>
<a href="#">27</a>	GEN	Sharp Bus Lines Ltd	335 Woodlawn Road West Guelph ON N1H 7K9	NNE/210.9	-3.08	<a href="#">246</a>
<a href="#">27</a>	GEN	Sharp Bus Lines Ltd	335 Woodlawn Road West Guelph ON N1H 7K9	NNE/210.9	-3.08	<a href="#">247</a>
<a href="#">27</a>	NPR2	GUELPH	335 WOODLAWN ROAD WEST GUELPH ON N1H7K9	NNE/210.9	-3.08	<a href="#">247</a>
<a href="#">27</a>	EHS		335 Woodlawn Road West Guelph ON N1H 7M4	NNE/210.9	-3.08	<a href="#">257</a>
<a href="#">27</a>	EHS		335 Woodlawn Road West Guelph ON N1H 7M4	NNE/210.9	-3.08	<a href="#">257</a>
<a href="#">27</a>	EHS		335 Woodlawn Road West Guelph ON N1H 7M4	NNE/210.9	-3.08	<a href="#">257</a>
<a href="#">28</a>	WWIS		335 WOODLAWN RD Guelph ON <b>Well ID:</b> 7158690	NNE/211.8	-3.08	<a href="#">257</a>
<a href="#">29</a>	SCT	GLENGARRY INDUSTRIES LTD	41 MASSEY RD GUELPH ON N1H 7M6	E/214.0	-2.39	<a href="#">261</a>
<a href="#">29</a>	SCT	GLENGARRY INDUSTRIES LTD.	41 Massey Rd Guelph ON N1H 7M6	E/214.0	-2.39	<a href="#">261</a>
<a href="#">29</a>	GEN	CHROMALOX COMPONENTS	DIV. OF GLENGARY INDUSTRIES INC. 41 MASSEY ROAD GUELPH ON N1H 7M6	E/214.0	-2.39	<a href="#">261</a>
<a href="#">29</a>	GEN	GLENGARRY INDUSTRIES LTD. 10-329	41 MASSEY ROAD GUELPH ON N1H 7M6	E/214.0	-2.39	<a href="#">262</a>

<b>Map Key</b>	<b>DB</b>	<b>Company/Site Name</b>	<b>Address</b>	<b>Dir/Dist (m)</b>	<b>Elev Diff (m)</b>	<b>Page Number</b>
<a href="#"><u>29</u></a>	GEN	CHROMALOX COMPONENTS 10-329	DIV. OF GLENGARY INDUSTRIES INC. 41 MASSEY ROAD GUELPH ON N1H 7M6	E/214.0	-2.39	<a href="#"><u>262</u></a>
<a href="#"><u>29</u></a>	GEN	GLENGARRY INDUSTRIES LTD.	41 MASSEY ROAD GUELPH ON N1H 7M6	E/214.0	-2.39	<a href="#"><u>263</u></a>
<a href="#"><u>29</u></a>	GEN	ROCKWELL INTERNATIONAL OF CDA LTD	MUNICIPAL AND UTILITY DIV. 41 MASSEY RD., BOX 606 GUELPH ON N1H 7M6	E/214.0	-2.39	<a href="#"><u>263</u></a>
<a href="#"><u>29</u></a>	GEN	ROCKWELL INTERNATIONAL OF CDA LTD 33-063	MUNICIPAL AND UTILITY DIV. 41 MASSEY RD., BOX 606 GUELPH ON N1H 7M6	E/214.0	-2.39	<a href="#"><u>264</u></a>
<a href="#"><u>29</u></a>	GEN	ROCKWELL INTERNATIONAL OF CANADA LTD.,	41 MASSEY ROAD GUELPH ON N1H 7M6	E/214.0	-2.39	<a href="#"><u>264</u></a>
<a href="#"><u>29</u></a>	EHS		41 Massey Road Guelph ON N1H 7M6	E/214.0	-2.39	<a href="#"><u>264</u></a>
<a href="#"><u>29</u></a>	GEN	Newton Group	41 Massey Rd. Guelph ON N1H 7M6	E/214.0	-2.39	<a href="#"><u>265</u></a>
<a href="#"><u>29</u></a>	GEN	Newton Group Ltd.	41 Massey Rd. Guelph ON N1H 7M6	E/214.0	-2.39	<a href="#"><u>265</u></a>
<a href="#"><u>29</u></a>	GEN	Newton Group Ltd.	41 Massey Rd. Guelph ON N1H 7M6	E/214.0	-2.39	<a href="#"><u>266</u></a>
<a href="#"><u>29</u></a>	GEN	Newton Group Ltd.	41 Massey Rd. Guelph ON N1H 7M6	E/214.0	-2.39	<a href="#"><u>267</u></a>
<a href="#"><u>29</u></a>	GEN	Newton Group Ltd.	41 Massey Rd. Guelph ON N1H 7M6	E/214.0	-2.39	<a href="#"><u>269</u></a>
<a href="#"><u>29</u></a>	GEN	Newton Group Ltd.	41 Massey Rd. Guelph ON N1H 7M6	E/214.0	-2.39	<a href="#"><u>271</u></a>
<a href="#"><u>29</u></a>	EASR	NEWTON GROUP LTD.	41 MASSEY RD GUELPH ON N1H 7M6	E/214.0	-2.39	<a href="#"><u>272</u></a>

<b>Map Key</b>	<b>DB</b>	<b>Company/Site Name</b>	<b>Address</b>	<b>Dir/Dist (m)</b>	<b>Elev Diff (m)</b>	<b>Page Number</b>
<a href="#"><u>29</u></a>	NPR2	MASSEY ROAD FACILITY	41 MASSEY ROAD GUELPH ON N1H7M6	E/214.0	-2.39	<a href="#"><u>273</u></a>
<a href="#"><u>29</u></a>	NPR2	MASSEY ROAD FACILITY	41 MASSEY RD GUELPH ON N1K7M6	E/214.0	-2.39	<a href="#"><u>278</u></a>
<a href="#"><u>29</u></a>	EHS		41 Massey Road, Guelph, ON Guelph ON N1H 7M6	E/214.0	-2.39	<a href="#"><u>281</u></a>
<a href="#"><u>30</u></a>	WWIS		GUELPH ON <b>Well ID:</b> 6715973	SSE/214.8	-0.77	<a href="#"><u>281</u></a>
<a href="#"><u>31</u></a>	NPR2	FORSHEDA SILCOFAB	335 WOODLAWN RD W., 335 WOODLAWN ROAD WEST GUELPH ON N1H7K9	N/219.4	-2.78	<a href="#"><u>282</u></a>
<a href="#"><u>32</u></a>	RSC	JOSEPH P. VALERIOTE HOLDINGS INC.	335 WOODLAWN ROAD WEST ON Guelph ON	N/229.7	-2.24	<a href="#"><u>290</u></a>
<a href="#"><u>33</u></a>	WWIS		340 Woodlawn Rd W Guelph ON <b>Well ID:</b> 7289775	NNE/234.2	-4.11	<a href="#"><u>290</u></a>
<a href="#"><u>34</u></a>	WWIS		390 WOODLAWN ROAD WEST GUELPH ON <b>Well ID:</b> 7048900	SW/234.7	-0.15	<a href="#"><u>293</u></a>
<a href="#"><u>35</u></a>	WWIS		52 ROYAL AVE Guelph ON <b>Well ID:</b> 7231609	SE/237.9	-1.86	<a href="#"><u>295</u></a>
<a href="#"><u>36</u></a>	EHS		147 Massey Rd Guelph ON N1H 1G3	S/242.3	-2.08	<a href="#"><u>299</u></a>
<a href="#"><u>37</u></a>	WWIS		GEULPH ON <b>Well ID:</b> 6715970	SSE/245.3	-1.39	<a href="#"><u>299</u></a>
<a href="#"><u>38</u></a>	SPL	The Corporation of the City of Guelph	Royal rd and Massey Rd Guelph ON	SE/250.6	-1.60	<a href="#"><u>300</u></a>
<a href="#"><u>38</u></a>	SPL		Massey road and Royal road, Guelph, ON GUELPH ON	SE/250.6	-1.60	<a href="#"><u>301</u></a>



<b>Map Key</b>	<b>DB</b>	<b>Company/Site Name</b>	<b>Address</b>	<b>Dir/Dist (m)</b>	<b>Elev Diff (m)</b>	<b>Page Number</b>
<a href="#"><u>39</u></a>	WWIS		315 WOODLAWN RD Guelph ON <b>Well ID:</b> 7326219	NNE/254.0	-3.12	<a href="#"><u>302</u></a>
<a href="#"><u>40</u></a>	EHS		409 Woodlawn Rd W Guelph ON N1H 7M1	W/260.6	1.92	<a href="#"><u>304</u></a>
<a href="#"><u>40</u></a>	SPL		409 Woodlawn GUELPH ON	W/260.6	1.92	<a href="#"><u>304</u></a>
<a href="#"><u>41</u></a>	EHS		409 Woodlawn Rd W, Guelph Guelph ON N1H 7M1	W/262.8	1.94	<a href="#"><u>305</u></a>
<a href="#"><u>42</u></a>	SCT	Industrial Power & Control	1 Monarch Rd Guelph ON N1K 1N4	NW/263.8	-2.40	<a href="#"><u>305</u></a>
<a href="#"><u>43</u></a>	WWIS		340 Woodlawn Rd W Guelph ON <b>Well ID:</b> 7289774	NE/266.9	-4.08	<a href="#"><u>306</u></a>
<a href="#"><u>44</u></a>	ECA	The Corporation of the City of Guelph	From Imperial Road North to Lewis Rd Guelph ON N1H 3A1	SE/267.3	-1.86	<a href="#"><u>309</u></a>
<a href="#"><u>44</u></a>	ECA	The Corporation of the City of Guelph	From Imperial Road North to Lewis Rd Guelph ON N1H 3A1	SE/267.3	-1.86	<a href="#"><u>309</u></a>
<a href="#"><u>45</u></a>	SCT	PANESAR CUSTOM MACHINING LTD	27 REGAL RD GUELPH ON N1K 1B6	NNE/268.6	-2.31	<a href="#"><u>309</u></a>
<a href="#"><u>45</u></a>	SCT	Panesar Industries - Div. of Panesar Custom Machining	27 Regal Rd Guelph ON N1K 1B6	NNE/268.6	-2.31	<a href="#"><u>310</u></a>
<a href="#"><u>45</u></a>	SCT	Panesar Industries	27 Regal Rd Guelph ON N1K 1B6	NNE/268.6	-2.31	<a href="#"><u>310</u></a>
<a href="#"><u>46</u></a>	WWIS		52 ROYAL ROAD GUELPH ON <b>Well ID:</b> 7216033	SSE/269.7	-2.19	<a href="#"><u>310</u></a>
<a href="#"><u>47</u></a>	SCT	Mikron Tool & Model Makers	31 Regal Rd Guelph ON N1K 1B6	NNE/271.3	-2.31	<a href="#"><u>313</u></a>

<b>Map Key</b>	<b>DB</b>	<b>Company/Site Name</b>	<b>Address</b>	<b>Dir/Dist (m)</b>	<b>Elev Diff (m)</b>	<b>Page Number</b>
<a href="#"><u>47</u></a>	SCT	Mikron Tool & Model Makers - Div. of Stevryl Machine Ltd.	31 Regal Rd Guelph ON N1K 1B6	NNE/271.3	-2.31	<a href="#"><u>313</u></a>
<a href="#"><u>48</u></a>	WWIS		52 ROYAL AVE Guelph ON <b>Well ID:</b> 7231610	SSE/272.3	-2.94	<a href="#"><u>313</u></a>
<a href="#"><u>49</u></a>	SCT	ESSEX PRECISION LTD	35 REGAL RD GUELPH ON N1K 1B6	N/273.6	-1.78	<a href="#"><u>316</u></a>
<a href="#"><u>49</u></a>	SCT	Essex Precision Ltd.	35 Regal Rd Guelph ON N1K 1B6	N/273.6	-1.78	<a href="#"><u>316</u></a>
<a href="#"><u>50</u></a>	SCT	CRONIN-EMERY MECHANICAL LTD.	37 REGAL RD GUELPH ON N1K 1B6	N/277.4	-1.05	<a href="#"><u>317</u></a>
<a href="#"><u>50</u></a>	SCT	CRONIN-EMERY MECHANICAL	37 Regal Rd Guelph ON N1K 1B6	N/277.4	-1.05	<a href="#"><u>317</u></a>
<a href="#"><u>51</u></a>	SCT	FAST PRINTING BY COMPLETE	340 WOODLAWN RD W UNIT 5 GUELPH ON N1H 7K6	NE/284.1	-4.08	<a href="#"><u>317</u></a>
<a href="#"><u>51</u></a>	SCT	FAST PRINTING	340 Woodlawn Rd W Unit 5 Guelph ON N1H 7K6	NE/284.1	-4.08	<a href="#"><u>317</u></a>
<a href="#"><u>51</u></a>	EHS		340 Woodlawn Road Guelph ON N1H 7K6	NE/284.1	-4.08	<a href="#"><u>318</u></a>
<a href="#"><u>51</u></a>	SCT	Canada Kids	340 Woodlawn Rd W Guelph ON N1H 7K6	NE/284.1	-4.08	<a href="#"><u>318</u></a>
<a href="#"><u>51</u></a>	EHS		340 Woodlawn Rd W Guelph ON N1H7K6	NE/284.1	-4.08	<a href="#"><u>318</u></a>
<a href="#"><u>52</u></a>	WWIS		lot 1 con 5 ON <b>Well ID:</b> 6701332	NNE/286.5	-2.37	<a href="#"><u>318</u></a>
<a href="#"><u>53</u></a>	SCT	Keates-Geissler Pipe Organs	40 Regal Rd Guelph ON N1K 1B5	NNW/287.2	0.36	<a href="#"><u>322</u></a>

<b>Map Key</b>	<b>DB</b>	<b>Company/Site Name</b>	<b>Address</b>	<b>Dir/Dist (m)</b>	<b>Elev Diff (m)</b>	<b>Page Number</b>
<a href="#">53</a>	SCT	Keates-Geissler Pipe Organs Ltd.	40 Regal Rd Guelph ON N1K 1B5	NNW/287.2	0.36	<a href="#">322</a>
<a href="#">54</a>	PRT	PIONEER CANGO MANAGEMENT INC C/O COOPERS AND LYBRA	327 WOODLAWN RD W HWY 7 GUELPH ON N1H 7K8	NNE/288.1	-2.37	<a href="#">322</a>
<a href="#">54</a>	EHS		327 Woodlawn Rd W Guelph ON N1H 7K8	NNE/288.1	-2.37	<a href="#">323</a>
<a href="#">54</a>	DTNK	PIONEER CANGO MANAGEMENT INC C/O COOPERS AND LYBRAND - D. DAL BELLO	327 WOODLAWN RD W HWY 7 GUELPH ON N1H 7K8	NNE/288.1	-2.37	<a href="#">323</a>
<a href="#">54</a>	DTNK	PIONEER CANGO MANAGEMENT INC C/O COOPERS AND LYBRAND - D. DAL BELLO	327 WOODLAWN RD W HWY 7 GUELPH ON	NNE/288.1	-2.37	<a href="#">323</a>
<a href="#">54</a>	DTNK	PIONEER CANGO MANAGEMENT INC C/O COOPERS AND LYBRAND - D. DAL BELLO	327 WOODLAWN RD W HWY 7 GUELPH ON	NNE/288.1	-2.37	<a href="#">324</a>
<a href="#">54</a>	DTNK	PIONEER CANGO MANAGEMENT INC C/O COOPERS AND LYBRAND - D. DAL BELLO	327 WOODLAWN RD W HWY 7 GUELPH ON	NNE/288.1	-2.37	<a href="#">325</a>
<a href="#">54</a>	DTNK	PIONEER CANGO MANAGEMENT INC C/O COOPERS AND LYBRAND - D. DAL BELLO	327 WOODLAWN RD W HWY 7 GUELPH ON	NNE/288.1	-2.37	<a href="#">325</a>
<a href="#">54</a>	EHS		327 Woodlawn Road Guelph ON	NNE/288.1	-2.37	<a href="#">326</a>
<a href="#">54</a>	EXP	PIONEER CANGO MANAGEMENT INC C/O COOPERS AND LYBRAND - D. DAL BELLO	327 WOODLAWN RD W HWY 7 GUELPH ON	NNE/288.1	-2.37	<a href="#">326</a>
<a href="#">54</a>	EXP	PIONEER CANGO MANAGEMENT INC C/O COOPERS AND LYBRAND - D. DAL BELLO	327 WOODLAWN RD W HWY 7 GUELPH ON	NNE/288.1	-2.37	<a href="#">326</a>

<b>Map Key</b>	<b>DB</b>	<b>Company/Site Name</b>	<b>Address</b>	<b>Dir/Dist (m)</b>	<b>Elev Diff (m)</b>	<b>Page Number</b>
<a href="#"><u>54</u></a>	EXP	PIONEER CANGO MANAGEMENT INC C/O COOPERS AND LYBRAND - D. DAL BELLO	327 WOODLAWN RD W HWY 7 GUELPH ON	NNE/288.1	-2.37	<a href="#"><u>327</u></a>
<a href="#"><u>54</u></a>	EXP	PIONEER CANGO MANAGEMENT INC C/O COOPERS AND LYBRAND - D. DAL BELLO	327 WOODLAWN RD W HWY 7 GUELPH ON	NNE/288.1	-2.37	<a href="#"><u>327</u></a>
<a href="#"><u>55</u></a>	GEN	PUROLATOR COURIER LTD.	147 MASSEY ROAD GUELPH ON N1K 1B2	S/289.8	-2.05	<a href="#"><u>327</u></a>
<a href="#"><u>55</u></a>	GEN	PUROLATOR COURIER LIMITED	147 MASSEY ROAD GUELPH ON N1K 1B2	S/289.8	-2.05	<a href="#"><u>328</u></a>
<a href="#"><u>55</u></a>	EHS		147 Massey Road n/a ON	S/289.8	-2.05	<a href="#"><u>329</u></a>
<a href="#"><u>55</u></a>	CA	Purolator Courier Ltd.	147 Massey Rd Guelph ON	S/289.8	-2.05	<a href="#"><u>329</u></a>
<a href="#"><u>55</u></a>	DTNK	PUROLATOR COURIER	147 MASSEY RD GUELPH ON	S/289.8	-2.05	<a href="#"><u>329</u></a>
<a href="#"><u>55</u></a>	DTNK	PUROLATOR COURIER	147 MASSEY RD GUELPH ON	S/289.8	-2.05	<a href="#"><u>330</u></a>
<a href="#"><u>55</u></a>	GEN	PUROLATOR COURIER LTD.	147 MASSEY ROAD GUELPH ON	S/289.8	-2.05	<a href="#"><u>330</u></a>
<a href="#"><u>55</u></a>	EHS		147 Massey Rd Guelph ON	S/289.8	-2.05	<a href="#"><u>331</u></a>
<a href="#"><u>55</u></a>	GEN	PUROLATOR INC.	147 MASSEY ROAD GUELPH ON	S/289.8	-2.05	<a href="#"><u>332</u></a>
<a href="#"><u>55</u></a>	GEN	PUROLATOR INC.	147 MASSEY ROAD GUELPH ON	S/289.8	-2.05	<a href="#"><u>332</u></a>

<b>Map Key</b>	<b>DB</b>	<b>Company/Site Name</b>	<b>Address</b>	<b>Dir/Dist (m)</b>	<b>Elev Diff (m)</b>	<b>Page Number</b>
<a href="#"><u>55</u></a>	EASR	PUROLATOR INC.	147 Massey RD Guelph ON N1K 1B2	S/289.8	-2.05	<a href="#"><u>333</u></a>
<a href="#"><u>55</u></a>	GEN	PUROLATOR INC.	147 MASSEY ROAD GUELPH ON N1K 1B2	S/289.8	-2.05	<a href="#"><u>334</u></a>
<a href="#"><u>55</u></a>	GEN	PUROLATOR INC.	147 MASSEY ROAD GUELPH ON	S/289.8	-2.05	<a href="#"><u>335</u></a>
<a href="#"><u>55</u></a>	WWIS		147 MASSEY ROAD Guelph ON <b>Well ID: 7235391</b>	S/289.8	-2.05	<a href="#"><u>335</u></a>
<a href="#"><u>55</u></a>	ECA	Purolator Courier Ltd.	147 Massey Rd Guelph ON L5R 3T8	S/289.8	-2.05	<a href="#"><u>338</u></a>
<a href="#"><u>55</u></a>	GEN	PUROLATOR INC.	147 MASSEY ROAD GUELPH ON N1K 1B2	S/289.8	-2.05	<a href="#"><u>339</u></a>
<a href="#"><u>55</u></a>	GEN	PUROLATOR INC.	147 MASSEY ROAD GUELPH ON N1K 1B2	S/289.8	-2.05	<a href="#"><u>340</u></a>
<a href="#"><u>55</u></a>	GEN	PUROLATOR INC.	147 MASSEY ROAD GUELPH ON N1K 1B2	S/289.8	-2.05	<a href="#"><u>341</u></a>
<a href="#"><u>55</u></a>	GEN	PUROLATOR INC.	147 MASSEY ROAD GUELPH ON N1K 1B2	S/289.8	-2.05	<a href="#"><u>341</u></a>
<a href="#"><u>55</u></a>	EHS		147 Massey Road Guelph ON N1H 1G3	S/289.8	-2.05	<a href="#"><u>343</u></a>
<a href="#"><u>55</u></a>	GEN	PUROLATOR INC.	147 MASSEY ROAD GUELPH ON N1K 1B2	S/289.8	-2.05	<a href="#"><u>343</u></a>
<a href="#"><u>55</u></a>	GEN	PUROLATOR INC.	147 MASSEY ROAD GUELPH ON N1K 1B2	S/289.8	-2.05	<a href="#"><u>344</u></a>
<a href="#"><u>55</u></a>	GEN	PUROLATOR INC.	147 MASSEY ROAD GUELPH ON N1K 1B2	S/289.8	-2.05	<a href="#"><u>345</u></a>

<b>Map Key</b>	<b>DB</b>	<b>Company/Site Name</b>	<b>Address</b>	<b>Dir/Dist (m)</b>	<b>Elev Diff (m)</b>	<b>Page Number</b>
<a href="#"><u>55</u></a>	SPL		147 Massey Rd, Guelph ON	S/289.8	-2.05	<a href="#"><u>346</u></a>
<a href="#"><u>55</u></a>	SPL		147 Massey Rd, Guelph ON ON	S/289.8	-2.05	<a href="#"><u>347</u></a>
<a href="#"><u>56</u></a>	SCT	Plasfab Limited	767 Imperial Rd N Guelph ON N1K 1X4	WNW/290.6	-2.25	<a href="#"><u>348</u></a>
<a href="#"><u>56</u></a>	GEN	PLASFAB LIMITED	767 IMPERIAL RD. N GUELPH ON N1K 1X4	WNW/290.6	-2.25	<a href="#"><u>348</u></a>
<a href="#"><u>56</u></a>	GEN	PLASFAB LIMITED	767 IMPERIAL RD. N GUELPH ON N1K 1X4	WNW/290.6	-2.25	<a href="#"><u>348</u></a>
<a href="#"><u>56</u></a>	EBR	Plasfab Limited	767 Imperial Road North Guelph, County of Wellington N1K 1X4 CITY OF GUELPH ON	WNW/290.6	-2.25	<a href="#"><u>349</u></a>
<a href="#"><u>56</u></a>	GEN	PLASFAB LIMITED	767 IMPERIAL RD. N GUELPH ON N1K 1X4	WNW/290.6	-2.25	<a href="#"><u>349</u></a>
<a href="#"><u>56</u></a>	GEN	PLASFAB LIMITED	767 IMPERIAL RD. N GUELPH ON N1K 1X4	WNW/290.6	-2.25	<a href="#"><u>350</u></a>
<a href="#"><u>56</u></a>	GEN	PLASFAB LIMITED	767 IMPERIAL RD. N GUELPH ON N1K 1X4	WNW/290.6	-2.25	<a href="#"><u>350</u></a>
<a href="#"><u>56</u></a>	GEN	PLASFAB LIMITED	767 IMPERIAL RD. N GUELPH ON	WNW/290.6	-2.25	<a href="#"><u>351</u></a>
<a href="#"><u>56</u></a>	ECA	Plasfab Limited	767 Imperial Rd N , Plasfab Limited Guelph ON N1K 1X4	WNW/290.6	-2.25	<a href="#"><u>351</u></a>
<a href="#"><u>56</u></a>	GEN	PLASFAB LIMITED	767 IMPERIAL RD. N GUELPH ON NIK 1X4	WNW/290.6	-2.25	<a href="#"><u>351</u></a>
<a href="#"><u>56</u></a>	GEN	PLASFAB LIMITED	767 IMPERIAL RD. N GUELPH ON NIK 1X4	WNW/290.6	-2.25	<a href="#"><u>352</u></a>

<b>Map Key</b>	<b>DB</b>	<b>Company/Site Name</b>	<b>Address</b>	<b>Dir/Dist (m)</b>	<b>Elev Diff (m)</b>	<b>Page Number</b>
<a href="#"><u>56</u></a>	GEN	PLASFAB LIMITED	767 IMPERIAL RD. N GUELPH ON NIK 1X4	WNW/290.6	-2.25	<a href="#"><u>352</u></a>
<a href="#"><u>56</u></a>	GEN	PLASFAB INC.	767 IMPERIAL ROAD NORTH GUELPH ON NIK 1X4	WNW/290.6	-2.25	<a href="#"><u>353</u></a>
<a href="#"><u>56</u></a>	SPL	Plasfab Limited	767 Imperial Rd N Plasfab Limited Guelph ON N1K 1X4	WNW/290.6	-2.25	<a href="#"><u>353</u></a>
<a href="#"><u>56</u></a>	SPL	Plasfab Limited	767 Imperial Road North Guelph ON	WNW/290.6	-2.25	<a href="#"><u>354</u></a>
<a href="#"><u>56</u></a>	GEN	PLASFAB INC.	767 IMPERIAL ROAD NORTH GUELPH ON NIK 1X4	WNW/290.6	-2.25	<a href="#"><u>355</u></a>
<a href="#"><u>56</u></a>	GEN	PLASFAB INC.	767 IMPERIAL ROAD NORTH GUELPH ON NIK 1X4	WNW/290.6	-2.25	<a href="#"><u>355</u></a>
<a href="#"><u>56</u></a>	GEN	PLASFAB INC.	767 IMPERIAL ROAD NORTH GUELPH ON NIK 1X4	WNW/290.6	-2.25	<a href="#"><u>356</u></a>
<a href="#"><u>57</u></a>	WWIS		lot 1 con 5 ON <b>Well ID:</b> 6701331	NNE/290.8	-2.08	<a href="#"><u>356</u></a>
<a href="#"><u>58</u></a>	PRT	WALT KELLY LTD	415 WOODLAWN RD W GUELPH ON N1H 7M1	W/293.3	0.92	<a href="#"><u>359</u></a>
<a href="#"><u>58</u></a>	PRT	WALT KELLY LTD	415 WOODLAWN RD W GUELPH ON N1H7M1	W/293.3	0.92	<a href="#"><u>359</u></a>
<a href="#"><u>58</u></a>	RST	KELLY'S RENT-A-CAR	415 WOODLAWN RD W GUELPH ON N1H 7M1	W/293.3	0.92	<a href="#"><u>359</u></a>
<a href="#"><u>58</u></a>	RST	KELLY'S WALT GAS BAR	415 WOODLAWN RD W GUELPH ON N1H 7M1	W/293.3	0.92	<a href="#"><u>359</u></a>
<a href="#"><u>58</u></a>	RST	WALT KELLYS GAS BAR	415 WOODLAWN RD W GUELPH ON N1H 7M1	W/293.3	0.92	<a href="#"><u>360</u></a>



<b>Map Key</b>	<b>DB</b>	<b>Company/Site Name</b>	<b>Address</b>	<b>Dir/Dist (m)</b>	<b>Elev Diff (m)</b>	<b>Page Number</b>
<a href="#"><u>58</u></a>	RST	KELLY'S RENT-A-CAR	415 WOODLAWN RD W GUELPH ON N1H 7M1	W/293.3	0.92	<a href="#"><u>360</u></a>
<a href="#"><u>58</u></a>	FSTH	WALT KELLY LTD	415 WOODLAWN RD W GUELPH ON N1H 7M1	W/293.3	0.92	<a href="#"><u>360</u></a>
<a href="#"><u>58</u></a>	FSTH	WALT KELLY LTD	415 WOODLAWN RD W GUELPH ON N1H 7M1	W/293.3	0.92	<a href="#"><u>361</u></a>
<a href="#"><u>58</u></a>	EHS		415 Woodlawn Road West Guelph ON N1H 7M1	W/293.3	0.92	<a href="#"><u>361</u></a>
<a href="#"><u>58</u></a>	DTNK	WALT KELLY LTD	415 WOODLAWN RD W GUELPH ON	W/293.3	0.92	<a href="#"><u>361</u></a>
<a href="#"><u>58</u></a>	DTNK	WALT KELLY LTD	415 WOODLAWN RD W GUELPH ON	W/293.3	0.92	<a href="#"><u>362</u></a>
<a href="#"><u>58</u></a>	GEN	SUNCOR ENERGY INC.	415 WOODLAWN ROAD WEST GUELPH ON N1H 7M1	W/293.3	0.92	<a href="#"><u>363</u></a>
<a href="#"><u>58</u></a>	GEN	Walt Kelly Ltd.	415 Woodlawn Road West Guelph ON N1H 7M1	W/293.3	0.92	<a href="#"><u>363</u></a>
<a href="#"><u>58</u></a>	FST	JAJO PETRO INC.	415 WOODLAWN RD W GUELPH ON	W/293.3	0.92	<a href="#"><u>363</u></a>
<a href="#"><u>58</u></a>	FST	JAJO PETRO INC.	415 WOODLAWN RD W GUELPH ON	W/293.3	0.92	<a href="#"><u>363</u></a>
<a href="#"><u>58</u></a>	FST	JAJO PETRO INC.	415 WOODLAWN RD W GUELPH ON	W/293.3	0.92	<a href="#"><u>364</u></a>
<a href="#"><u>58</u></a>	EHS		415 Woodlawn Rd W Guelph ON N1H7M1	W/293.3	0.92	<a href="#"><u>364</u></a>
<a href="#"><u>58</u></a>	GEN	Jassal & Kambo Holdings	415 Woodlawn Rd W Guelph ON N1H 1G1	W/293.3	0.92	<a href="#"><u>364</u></a>

<b>Map Key</b>	<b>DB</b>	<b>Company/Site Name</b>	<b>Address</b>	<b>Dir/Dist (m)</b>	<b>Elev Diff (m)</b>	<b>Page Number</b>
<a href="#"><u>58</u></a>	EXP	WALT KELLY LTD	415 WOODLAWN RD W GUELPH ON	W/293.3	0.92	<a href="#"><u>365</u></a>
<a href="#"><u>58</u></a>	EXP	WALT KELLY LTD	415 WOODLAWN RD W GUELPH ON	W/293.3	0.92	<a href="#"><u>365</u></a>
<a href="#"><u>58</u></a>	EXP	WALT KELLY LTD	415 WOODLAWN RD W GUELPH ON	W/293.3	0.92	<a href="#"><u>365</u></a>
<a href="#"><u>58</u></a>	EXP	WALT KELLY LTD	415 WOODLAWN RD W GUELPH ON	W/293.3	0.92	<a href="#"><u>365</u></a>
<a href="#"><u>58</u></a>	FST	JAJO PETRO INC.	415 WOODLAWN RD W GUELPH ON	W/293.3	0.92	<a href="#"><u>366</u></a>
<a href="#"><u>59</u></a>	SCT	NORM'S WELDING & ORNAMENTAL	25 REGAL RD GUELPH ON N1K 1B6	NNE/294.2	-2.08	<a href="#"><u>366</u></a>
<a href="#"><u>59</u></a>	WWIS		25 REGAL RD GUELPH ON <b>Well ID:</b> 6715541	NNE/294.2	-2.08	<a href="#"><u>366</u></a>
<a href="#"><u>60</u></a>	WWIS		340 WOODLAWN ROAD Guelph ON <b>Well ID:</b> 7289773	NE/294.9	-3.24	<a href="#"><u>369</u></a>
<a href="#"><u>61</u></a>	EASR	PREMIUM AUTO COLLISION INC	611 Imperial Road North Guelph ON M1H 7M2	SSW/295.0	-3.08	<a href="#"><u>371</u></a>
<a href="#"><u>62</u></a>	WWIS		147 MASSEY ROAD Guelph ON <b>Well ID:</b> 7235390	S/295.2	-2.78	<a href="#"><u>372</u></a>
<a href="#"><u>63</u></a>	EHS		15 Monarch Rd Guelph ON N1K 1N4	NW/295.2	-1.08	<a href="#"><u>375</u></a>
<a href="#"><u>63</u></a>	EHS		15 Monarch Road Guelph ON N1K 1N4	NW/295.2	-1.08	<a href="#"><u>375</u></a>
<a href="#"><u>63</u></a>	EASR	1384913 ONTARIO LIMITED	15 MONARCH RD. GUELPH ON N1K 1N4	NW/295.2	-1.08	<a href="#"><u>375</u></a>

<b>Map Key</b>	<b>DB</b>	<b>Company/Site Name</b>	<b>Address</b>	<b>Dir/Dist (m)</b>	<b>Elev Diff (m)</b>	<b>Page Number</b>
<a href="#"><u>63</u></a>	EHS		15 Monarch Rd Guelph ON N1K1N4	NW/295.2	-1.08	<a href="#"><u>375</u></a>
<a href="#"><u>64</u></a>	GEN	FORTRESS GROUP INC. HVAC & REFRIGERATION	55 REGAL ROAD GUELPH ON N1K 1B6	N/296.9	-0.84	<a href="#"><u>376</u></a>
<a href="#"><u>64</u></a>	GEN	Reliance Home Comfort	55 Regal Road Guelph ON N1K 1B6	N/296.9	-0.84	<a href="#"><u>376</u></a>
<a href="#"><u>64</u></a>	SCT	Fortress Group Inc.	55 Regal Rd Guelph ON N1K 1B6	N/296.9	-0.84	<a href="#"><u>376</u></a>
<a href="#"><u>64</u></a>	GEN	Aquafor Beech Limited	55 Regal Rd, Unit 3 Guelph ON N1K 1B6	N/296.9	-0.84	<a href="#"><u>377</u></a>
<a href="#"><u>64</u></a>	GEN	Aquafor Beech Limited	55 Regal Rd, Unit 3 Guelph ON N1K 1B6	N/296.9	-0.84	<a href="#"><u>377</u></a>
<a href="#"><u>65</u></a>	SCT	MAILHOT INDUSTRIES (ONTARIO)	32 MONARCH RD GUELPH ON N1K 1S2	WNW/296.9	-2.12	<a href="#"><u>377</u></a>
<a href="#"><u>65</u></a>	SCT	MAILHOT INDUSTRIES	32 MONARCH RD GUELPH ON N1K 1S2	WNW/296.9	-2.12	<a href="#"><u>378</u></a>
<a href="#"><u>65</u></a>	SCT	MAILHOT ONTARIO LTD.	32 Monarch Rd Guelph ON N1K 1S2	WNW/296.9	-2.12	<a href="#"><u>378</u></a>
<a href="#"><u>65</u></a>	SCT	Mailhot Ontario - Div. of Industries Mailhot Inc.	32 Monarch Rd Guelph ON N1K 1S2	WNW/296.9	-2.12	<a href="#"><u>378</u></a>
<a href="#"><u>65</u></a>	GEN	MAILHOT INDUSTRIES (ONTARIO) LTD.	32 MONARCH ROAD GUELPH ON N1K 1S2	WNW/296.9	-2.12	<a href="#"><u>378</u></a>
<a href="#"><u>65</u></a>	GEN	MAILHOT INDUSTRIES (ONTARIO) LTD	32 MONARCH ROAD GUELPH ON N1K 1S2	WNW/296.9	-2.12	<a href="#"><u>379</u></a>
<a href="#"><u>65</u></a>	GEN	MAILHOT INDUSTRIES (ONTARIO) LTD.	32Monarch rd GUELPH ON N1K 1S2	WNW/296.9	-2.12	<a href="#"><u>379</u></a>

<b>Map Key</b>	<b>DB</b>	<b>Company/Site Name</b>	<b>Address</b>	<b>Dir/Dist (m)</b>	<b>Elev Diff (m)</b>	<b>Page Number</b>
<a href="#"><u>65</u></a>	SCT	Mailhot Ontario	32 Monarch Rd Guelph ON N1K 1S2	WNW/296.9	-2.12	<a href="#"><u>380</u></a>
<a href="#"><u>65</u></a>	GEN	MAILHOT INDUSTRIES (ONTARIO) LTD.	32 Monarch rd GUELPH ON N1K 1S2	WNW/296.9	-2.12	<a href="#"><u>380</u></a>
<a href="#"><u>65</u></a>	GEN	MAILHOT INDUSTRIES (ONTARIO) LTD.	32 Monarch rd GUELPH ON N1K 1S2	WNW/296.9	-2.12	<a href="#"><u>381</u></a>
<a href="#"><u>65</u></a>	GEN	MAILHOT INDUSTRIES (ONTARIO) LTD.	32 Monarch rd GUELPH ON N1K 1S2	WNW/296.9	-2.12	<a href="#"><u>381</u></a>
<a href="#"><u>65</u></a>	GEN	MAILHOT INDUSTRIES (ONTARIO) LTD.	32 Monarch rd GUELPH ON N1K 1S2	WNW/296.9	-2.12	<a href="#"><u>382</u></a>
<a href="#"><u>65</u></a>	GEN	MAILHOT INDUSTRIES (ONTARIO) LTD.	32 Monarch Road GUELPH ON	WNW/296.9	-2.12	<a href="#"><u>382</u></a>
<a href="#"><u>65</u></a>	GEN	MAILHOT INDUSTRIES (ONTARIO) LTD.	32 Monarch Road GUELPH ON N1K1S2	WNW/296.9	-2.12	<a href="#"><u>383</u></a>
<a href="#"><u>65</u></a>	GEN	MAILHOT INDUSTRIES (ONTARIO) LTD.	32 Monarch Road GUELPH ON N1K1S2	WNW/296.9	-2.12	<a href="#"><u>383</u></a>
<a href="#"><u>65</u></a>	GEN	MAILHOT INDUSTRIES (ONTARIO) LTD.	32 Monarch Road GUELPH ON N1K1S2	WNW/296.9	-2.12	<a href="#"><u>384</u></a>
<a href="#"><u>65</u></a>	GEN	MAILHOT INDUSTRIES (ONTARIO) LTD.	32 Monarch Road GUELPH ON N1K1S2	WNW/296.9	-2.12	<a href="#"><u>384</u></a>
<a href="#"><u>65</u></a>	GEN	Switzer-Carty Transportation Services Inc.	24 & 32 Monarch Road Guelph ON NIK 1S2	WNW/296.9	-2.12	<a href="#"><u>385</u></a>
<a href="#"><u>65</u></a>	GEN	Switzer-Carty Transportation Services Inc.	24 & 32 Monarch Road Guelph ON NIK 1S2	WNW/296.9	-2.12	<a href="#"><u>385</u></a>
<a href="#"><u>65</u></a>	GEN	Switzer-Carty Transportation Services Inc.	24 & 32 Monarch Road Guelph ON NIK 1S2	WNW/296.9	-2.12	<a href="#"><u>386</u></a>

<b>Map Key</b>	<b>DB</b>	<b>Company/Site Name</b>	<b>Address</b>	<b>Dir/Dist (m)</b>	<b>Elev Diff (m)</b>	<b>Page Number</b>
<a href="#">65</a>	GEN	Switzer-Carty Transportation Services Inc.	24 & 32 Monarch Road Guelph ON N1K 1S2	WNW/296.9	-2.12	<a href="#">387</a>
<a href="#">66</a>	EHS		24 Monarch Rd Guelph ON N1K1S2	WNW/297.3	-2.12	<a href="#">387</a>
<a href="#">67</a>	SCT	Fostet Manufacturing Inc.	60 Regal Rd Guelph ON N1K 1B5	NNW/298.2	0.56	<a href="#">387</a>
<a href="#">67</a>	GEN	CAMPBELL-COX FABRICATIONS	60 REGAL ROAD GUELPH ON N1K 1B5	NNW/298.2	0.56	<a href="#">388</a>
<a href="#">67</a>	GEN	CAMPBELL-COX FABRICATIONS	60 REGAL ROAD GUELPH ON N1K 1B5	NNW/298.2	0.56	<a href="#">388</a>
<a href="#">67</a>	GEN	CAMPBELL-COX (1991) LIMITED	60 REGAL ROAD GUELPH ON N1H 6L3	NNW/298.2	0.56	<a href="#">388</a>
<a href="#">67</a>	GEN	CAMPBELL-COX (1991) LIMITED 07-110	60 REGAL ROAD C/O P.O. BOX 623 GUELPH ON N1K 1B5	NNW/298.2	0.56	<a href="#">389</a>
<a href="#">67</a>	GEN	CAMPBELL-COX INC.	60 REGAL ROAD GUELPH ON N1H 6L3	NNW/298.2	0.56	<a href="#">389</a>
<a href="#">67</a>	GEN	FOSTET MANUFACTURING INC.	60 REGAL ROAD GUELPH ON N1K 1B5	NNW/298.2	0.56	<a href="#">390</a>
<a href="#">67</a>	GEN	FOSTET MANUFACTURING INC.	60 Regal Road Guelph ON N1K 1B5	NNW/298.2	0.56	<a href="#">390</a>
<a href="#">67</a>	GEN	FOSTET MANUFACTURING INC.	60 Regal Road Guelph ON N1K 1B5	NNW/298.2	0.56	<a href="#">391</a>
<a href="#">67</a>	GEN	FOSTET MANUFACTURING INC.	60 Regal Road Guelph ON N1K 1B5	NNW/298.2	0.56	<a href="#">391</a>
<a href="#">67</a>	GEN	FOSTET MANUFACTURING INC.	60 Regal Road Guelph ON N1K 1B5	NNW/298.2	0.56	<a href="#">391</a>

<b>Map Key</b>	<b>DB</b>	<b>Company/Site Name</b>	<b>Address</b>	<b>Dir/Dist (m)</b>	<b>Elev Diff (m)</b>	<b>Page Number</b>
<a href="#"><u>67</u></a>	GEN	FOSTET MANUFACTURING INC.	60 Regal Road Guelph ON	NNW/298.2	0.56	<a href="#"><u>392</u></a>
<a href="#"><u>67</u></a>	GEN	FOSTET MANUFACTURING INC.	60 Regal Road Guelph ON N1K 1B5	NNW/298.2	0.56	<a href="#"><u>392</u></a>
<a href="#"><u>67</u></a>	GEN	FOSTET MANUFACTURING INC.	60 Regal Road Guelph ON N1K 1B5	NNW/298.2	0.56	<a href="#"><u>393</u></a>
<a href="#"><u>67</u></a>	GEN	FOSTET MANUFACTURING INC.	60 Regal Road Guelph ON N1K 1B5	NNW/298.2	0.56	<a href="#"><u>393</u></a>
<a href="#"><u>67</u></a>	GEN	FOSTET MANUFACTURING INC.	60 Regal Road Guelph ON N1K 1B5	NNW/298.2	0.56	<a href="#"><u>393</u></a>
<a href="#"><u>67</u></a>	GEN	FOSTET MANUFACTURING INC.	60 Regal Road Guelph ON N1K 1B5	NNW/298.2	0.56	<a href="#"><u>394</u></a>
<a href="#"><u>67</u></a>	GEN	FOSTET MANUFACTURING INC.	60 Regal Road Guelph ON N1K 1B5	NNW/298.2	0.56	<a href="#"><u>394</u></a>
<a href="#"><u>67</u></a>	GEN	FOSTET MANUFACTURING INC.	60 Regal Road Guelph ON N1K 1B5	NNW/298.2	0.56	<a href="#"><u>395</u></a>

## Executive Summary: Summary By Data Source

### **CA - Certificates of Approval**

A search of the CA database, dated 1985-Oct 30, 2011\* has found that there are 9 CA site(s) within approximately 0.30 kilometers of the project property.

<b><u>Site</u></b>	<b><u>Address</u></b>	<b><u>Distance (m)</u></b>	<b><u>Map Key</u></b>
GUELPH INDUSTRIAL MACHINERY LTD.	350 WOODLAWN RD.W., LOTS 10-12 GUELPH CITY ON N1H 7M4	65.8	<a href="#"><u>3</u></a>
Guelph Tool Inc.	350 Woodlawn Rd Guelph ON	65.8	<a href="#"><u>3</u></a>
Sanimax Marketing Limited	348 Woodlawn Rd W Guelph ON N1H 7M4	144.1	<a href="#"><u>17</u></a>
	52 Royal Road Guelph ON N1H 1G3	187.5	<a href="#"><u>22</u></a>
MBI Limited	390 Woodlawn Rd W Guelph ON N1H 7K3	199.7	<a href="#"><u>24</u></a>
MACMILLAN BATHURST INC.	390 WOODLAWN RD. GUELPH ON	199.7	<a href="#"><u>24</u></a>
Forsheda Silcofab	335 Woodlawn Road West Guelph ON N1H 7K9	210.9	<a href="#"><u>27</u></a>
Trelleborg Silcofab Division of Busak & Shamban Canada Inc.	335 Woodlawn Road West Guelph ON N1H 7K9	210.9	<a href="#"><u>27</u></a>
Purolator Courier Ltd.	147 Massey Rd Guelph ON	289.8	<a href="#"><u>55</u></a>



## **CPU - Certificates of Property Use**

A search of the CPU database, dated 1994 - Aug 31, 2024 has found that there are 1 CPU site(s) within approximately 0.30 kilometers of the project property.

<b><u>Site</u></b>	<b><u>Address</u></b>	<b><u>Distance (m)</u></b>	<b><u>Map Key</u></b>
Joseph P. Valeriotte Holdings Inc.	ON	210.9	<a href="#"><u>27</u></a>

## **DTNK - Delisted Fuel Tanks**

A search of the DTNK database, dated Oct 2023 has found that there are 15 DTNK site(s) within approximately 0.30 kilometers of the project property.

<b><u>Site</u></b>	<b><u>Address</u></b>	<b><u>Distance (m)</u></b>	<b><u>Map Key</u></b>
GUELPH TOOL AND DIE	348 WOODLAWN RD W GUELPH ON	144.1	<a href="#"><u>17</u></a>
GUELPH TOOL AND DIE	348 WOODLAWN RD W GUELPH ON	144.1	<a href="#"><u>17</u></a>
SMURFIT MBI	390 WOODLAWN RD W GUELPH ON	199.7	<a href="#"><u>24</u></a>
SMURFIT MBI	390 WOODLAWN RD W GUELPH ON	199.7	<a href="#"><u>24</u></a>
SMURFIT MBI	390 WOODLAWN RD W GUELPH ON	199.7	<a href="#"><u>24</u></a>
SMURFIT MBI	390 WOODLAWN RD W GUELPH ON	199.7	<a href="#"><u>24</u></a>
PIONEER CANGO MANAGEMENT INC C/O COOPERS AND LYBRAND - D. DAL BELLO	327 WOODLAWN RD W HWY 7 GUELPH ON N1H 7K8	288.1	<a href="#"><u>54</u></a>
PIONEER CANGO MANAGEMENT INC C/O COOPERS AND LYBRAND - D. DAL BELLO	327 WOODLAWN RD W HWY 7 GUELPH ON	288.1	<a href="#"><u>54</u></a>

<b><u>Site</u></b>	<b><u>Address</u></b>	<b><u>Distance (m)</u></b>	<b><u>Map Key</u></b>
PIONEER CANGO MANAGEMENT INC C/O COOPERS AND LYBRAND - D. DAL BELLO	327 WOODLAWN RD W HWY 7 GUELPH ON	288.1	<a href="#"><u>54</u></a>
PIONEER CANGO MANAGEMENT INC C/O COOPERS AND LYBRAND - D. DAL BELLO	327 WOODLAWN RD W HWY 7 GUELPH ON	288.1	<a href="#"><u>54</u></a>
PIONEER CANGO MANAGEMENT INC C/O COOPERS AND LYBRAND - D. DAL BELLO	327 WOODLAWN RD W HWY 7 GUELPH ON	288.1	<a href="#"><u>54</u></a>
PUROLATOR COURIER	147 MASSEY RD GUELPH ON	289.8	<a href="#"><u>55</u></a>
PUROLATOR COURIER	147 MASSEY RD GUELPH ON	289.8	<a href="#"><u>55</u></a>
WALT KELLY LTD	415 WOODLAWN RD W GUELPH ON	293.3	<a href="#"><u>58</u></a>
WALT KELLY LTD	415 WOODLAWN RD W GUELPH ON	293.3	<a href="#"><u>58</u></a>

### **EASR - Environmental Activity and Sector Registry**

A search of the EASR database, dated Oct 2011-Aug 31, 2024 has found that there are 5 EASR site(s) within approximately 0.30 kilometers of the project property.

<b><u>Site</u></b>	<b><u>Address</u></b>	<b><u>Distance (m)</u></b>	<b><u>Map Key</u></b>
WESTROCK COMPANY OF CANADA CORP./COMPAGNIE WESTROCK DU CANADA CORP.	390 WOODLAWN RD W GUELPH ON N1H 7K3	199.7	<a href="#"><u>25</u></a>
NEWTON GROUP LTD.	41 MASSEY RD GUELPH ON N1H 7M6	214.0	<a href="#"><u>29</u></a>

<b><u>Site</u></b>	<b><u>Address</u></b>	<b><u>Distance (m)</u></b>	<b><u>Map Key</u></b>
PUROLATOR INC.	147 Massey RD Guelph ON N1K 1B2	289.8	<a href="#"><u>55</u></a>
PREMIUM AUTO COLLISION INC	611 Imperial Road North Guelph ON M1H 7M2	295.0	<a href="#"><u>61</u></a>
1384913 ONTARIO LIMITED	15 MONARCH RD. GUELPH ON N1K 1N4	295.2	<a href="#"><u>63</u></a>

### **EBR - Environmental Registry**

A search of the EBR database, dated 1994 - Aug 31, 2024 has found that there are 12 EBR site(s) within approximately 0.30 kilometers of the project property.

<b><u>Site</u></b>	<b><u>Address</u></b>	<b><u>Distance (m)</u></b>	<b><u>Map Key</u></b>
Guelph Tool Inc.	350 Woodlawn Road Guelph County of Wellington N1H 1G2 CITY OF GUELPH ON	65.8	<a href="#"><u>3</u></a>
ETSM Technical Services Ltd.	84 Royal Road Guelph, County of Wellington N1H 1G3 CITY OF GUELPH ON	84.9	<a href="#"><u>6</u></a>
Sanimax Marketing Limited	348 Woodlawn Road West Guelph, County of Wellington N1H 7M4 CITY OF GUELPH ON	144.1	<a href="#"><u>17</u></a>
E-Cell Corporation	52 Royal Road Guelph Ontario N1H 1G3 Guelph ON	187.5	<a href="#"><u>22</u></a>
Westrock Company of Canada Inc.	390 Woodlawn Road West Guelph County of Wellington N1H 7K3 CITY OF GUELPH ON	199.7	<a href="#"><u>24</u></a>
Westrock Company of Canada Inc	390 Woodlawn Road West Guelph County of Wellington N1H 7K3 CITY OF GUELPH ON	199.7	<a href="#"><u>24</u></a>

<b><u>Site</u></b>	<b><u>Address</u></b>	<b><u>Distance (m)</u></b>	<b><u>Map Key</u></b>
MBI Limited	390 Woodlawn Road West Guelph County of Wellington N1H 7K3 CITY OF GUELPH ON	199.7	<a href="#"><u>24</u></a>
Smurfit-MBI	390 Woodlawn Road West Guelph Ontario Guelph ON	199.7	<a href="#"><u>24</u></a>
Marble Electronics Inc.	345 Woodlawn Road West Guelph County Of Wellington N1H 7K9 CITY OF GUELPH ON	206.6	<a href="#"><u>26</u></a>
John Crane Canada Inc.	335 Woodlawn Road West Guelph Ontario Guelph ON	210.9	<a href="#"><u>27</u></a>
John Crane Canada Inc.	335 Woodlawn Road West Guelph Ontario Guelph ON	210.9	<a href="#"><u>27</u></a>
Plasfab Limited	767 Imperial Road North Guelph, County of Wellington N1K 1X4 CITY OF GUELPH ON	290.6	<a href="#"><u>56</u></a>

### **ECA - Environmental Compliance Approval**

A search of the ECA database, dated Oct 2011-Aug 31, 2024 has found that there are 14 ECA site(s) within approximately 0.30 kilometers of the project property.

<b><u>Site</u></b>	<b><u>Address</u></b>	<b><u>Distance (m)</u></b>	<b><u>Map Key</u></b>
Guelph Tool Inc.	350 Woodlawn Rd Guelph ON N1H 1G2	65.8	<a href="#"><u>3</u></a>
ETSM Technical Services Ltd.	84 Royal Rd Guelph ON N1H 1G3	84.9	<a href="#"><u>6</u></a>
Sanimax Marketing Limited	348 Woodlawn Rd. W. Guelph ON H1C 1G2	144.1	<a href="#"><u>17</u></a>
E-Cell Corporation	52 Royal Road Guelph ON N1H 1G3	187.5	<a href="#"><u>22</u></a>

<b><u>Site</u></b>	<b><u>Address</u></b>	<b><u>Distance (m)</u></b>	<b><u>Map Key</u></b>
Smurfit-MBI	390 Woodlawn Road West Guelph ON N1H 7K3	199.7	<a href="#"><u>24</u></a>
Westrock Company of Canada Inc.	390 Woodlawn Rd W Guelph ON N1H 7K3	199.7	<a href="#"><u>24</u></a>
MBI Limited	390 Woodlawn Rd W Guelph ON N1H 7K3	199.7	<a href="#"><u>24</u></a>
Marble Electronics Inc.	345 Woodlawn Rd W Guelph ON N1H 7K9	206.6	<a href="#"><u>26</u></a>
John Crane Canada Inc.	335 Woodlawn Road West Guelph ON	210.9	<a href="#"><u>27</u></a>
Trelleborg Silcofab Division of Busak & Shamban Canada Inc.	335 Woodlawn Road West Guelph ON	210.9	<a href="#"><u>27</u></a>
The Corporation of the City of Guelph	From Imperial Road North to Lewis Rd Guelph ON N1H 3A1	267.3	<a href="#"><u>44</u></a>
The Corporation of the City of Guelph	From Imperial Road North to Lewis Rd Guelph ON N1H 3A1	267.3	<a href="#"><u>44</u></a>
Purolator Courier Ltd.	147 Massey Rd Guelph ON L5R 3T8	289.8	<a href="#"><u>55</u></a>
Plasfab Limited	767 Imperial Rd N , Plasfab Limited Guelph ON N1K 1X4	290.6	<a href="#"><u>56</u></a>

## **EHS - ERIS Historical Searches**

A search of the EHS database, dated 1999-Aug 31, 2024 has found that there are 40 EHS site(s) within approximately 0.30 kilometers of the project property.

<b><u>Site</u></b>	<b><u>Address</u></b>	<b><u>Distance (m)</u></b>	<b><u>Map Key</u></b>
	367 Woodlawn Road West Guelph ON N1H 7K9	68.2	<a href="#"><u>4</u></a>
	84 Royal Rd Guelph ON N1H 1G3	84.9	<a href="#"><u>6</u></a>
	367 Woodlawn Road West Guelph ON N1H 7K9	102.7	<a href="#"><u>9</u></a>
	367 Woodlawn Road West Guelph ON N1H 7K9	102.7	<a href="#"><u>9</u></a>
	367 Woodlawn Rd. West Guelph ON N1H 7K9	102.7	<a href="#"><u>9</u></a>
	348 & 350 Woodlawn Road Guelph ON	144.1	<a href="#"><u>17</u></a>
	348 Woodlawn Road West Guelph ON N1H 7M4	144.1	<a href="#"><u>17</u></a>
	389 Woodlawn Rd W Guelph ON N1H7M1	174.7	<a href="#"><u>21</u></a>
	52 Royal Rd Guelph ON N1H 1G3	187.5	<a href="#"><u>22</u></a>
	52 Royal Road Guelph ON N1H 1G3	187.5	<a href="#"><u>22</u></a>
	52 Royal Road Guelph ON N1H 1G3	187.5	<a href="#"><u>22</u></a>

<b><u>Site</u></b>	<b><u>Address</u></b>	<b><u>Distance (m)</u></b>	<b><u>Map Key</u></b>
	52 Royal Road Guelph ON N1H 1G3	187.5	<a href="#"><u>22</u></a>
	390 Woodlawn Road n/a ON	199.7	<a href="#"><u>24</u></a>
	345 Woodlawn Rd W Guelph ON N1H7K9	206.6	<a href="#"><u>26</u></a>
	335 Woodlawn Rd West Guelph ON N1H 7K9	210.9	<a href="#"><u>27</u></a>
	335 Woodlawn Rd. W Guelph ON N1H 7K9	210.9	<a href="#"><u>27</u></a>
	335 Woodlawn Road West Guelph ON N1H 7K9	210.9	<a href="#"><u>27</u></a>
	335 Woodlawn Road West Guelph ON N1H 7K9	210.9	<a href="#"><u>27</u></a>
	335 Woodlawn Road West Guelph ON N1H 7K9	210.9	<a href="#"><u>27</u></a>
	335 Woodlawn Road West Guelph ON N1H 7M4	210.9	<a href="#"><u>27</u></a>
	335 Woodlawn Road West Guelph ON N1H 7M4	210.9	<a href="#"><u>27</u></a>
	335 Woodlawn Road West Guelph ON N1H 7M4	210.9	<a href="#"><u>27</u></a>
	41 Massey Road Guelph ON N1H 7M6	214.0	<a href="#"><u>29</u></a>



<u>Site</u>	<u>Address</u>	<u>Distance (m)</u>	<u>Map Key</u>
	41 Massey Road, Guelph, ON Guelph ON N1H 7M6	214.0	<a href="#"><u>29</u></a>
	147 Massey Rd Guelph ON N1H 1G3	242.3	<a href="#"><u>36</u></a>
	409 Woodlawn Rd W Guelph ON N1H 7M1	260.6	<a href="#"><u>40</u></a>
	409 Woodlawn Rd W, Guelph Guelph ON N1H 7M1	262.8	<a href="#"><u>41</u></a>
	340 Woodlawn Road Guelph ON N1H 7K6	284.1	<a href="#"><u>51</u></a>
	340 Woodlawn Rd W Guelph ON N1H7K6	284.1	<a href="#"><u>51</u></a>
	327 Woodlawn Rd W Guelph ON N1H 7K8	288.1	<a href="#"><u>54</u></a>
	327 Woodlawn Road Guelph ON	288.1	<a href="#"><u>54</u></a>
	147 Massey Road n/a ON	289.8	<a href="#"><u>55</u></a>
	147 Massey Rd Guelph ON	289.8	<a href="#"><u>55</u></a>
	147 Massey Road Guelph ON N1H 1G3	289.8	<a href="#"><u>55</u></a>

<b><u>Site</u></b>	<b><u>Address</u></b>	<b><u>Distance (m)</u></b>	<b><u>Map Key</u></b>
	415 Woodlawn Road West Guelph ON N1H 7M1	293.3	<a href="#"><u>58</u></a>
	415 Woodlawn Rd W Guelph ON N1H7M1	293.3	<a href="#"><u>58</u></a>
	15 Monarch Rd Guelph ON N1K 1N4	295.2	<a href="#"><u>63</u></a>
	15 Monarch Road Guelph ON N1K 1N4	295.2	<a href="#"><u>63</u></a>
	15 Monarch Rd Guelph ON N1K1N4	295.2	<a href="#"><u>63</u></a>
	24 Monarch Rd Guelph ON N1K1S2	297.3	<a href="#"><u>66</u></a>

### **EXP - List of Expired Fuels Safety Facilities**

A search of the EXP database, dated Oct 2023 has found that there are 9 EXP site(s) within approximately 0.30 kilometers of the project property.

<b><u>Site</u></b>	<b><u>Address</u></b>	<b><u>Distance (m)</u></b>	<b><u>Map Key</u></b>
SMURFIT MBI	390 WOODLAWN RD W GUELPH ON	199.7	<a href="#"><u>25</u></a>
PIONEER CANGO MANAGEMENT INC C/O COOPERS AND LYBRAND - D. DAL BELLO	327 WOODLAWN RD W HWY 7 GUELPH ON	288.1	<a href="#"><u>54</u></a>
PIONEER CANGO MANAGEMENT INC C/O COOPERS AND LYBRAND - D. DAL BELLO	327 WOODLAWN RD W HWY 7 GUELPH ON	288.1	<a href="#"><u>54</u></a>
PIONEER CANGO MANAGEMENT INC C/O COOPERS AND LYBRAND - D. DAL BELLO	327 WOODLAWN RD W HWY 7 GUELPH ON	288.1	<a href="#"><u>54</u></a>

<b><u>Site</u></b>	<b><u>Address</u></b>	<b><u>Distance (m)</u></b>	<b><u>Map Key</u></b>
PIONEER CANGO MANAGEMENT INC C/O COOPERS AND LYBRAND - D. DAL BELLO	327 WOODLAWN RD W HWY 7 GUELPH ON	288.1	<a href="#"><u>54</u></a>
WALT KELLY LTD	415 WOODLAWN RD W GUELPH ON	293.3	<a href="#"><u>58</u></a>
WALT KELLY LTD	415 WOODLAWN RD W GUELPH ON	293.3	<a href="#"><u>58</u></a>
WALT KELLY LTD	415 WOODLAWN RD W GUELPH ON	293.3	<a href="#"><u>58</u></a>
WALT KELLY LTD	415 WOODLAWN RD W GUELPH ON	293.3	<a href="#"><u>58</u></a>

### **FST - Fuel Storage Tank**

A search of the FST database, dated Oct 2023 has found that there are 4 FST site(s) within approximately 0.30 kilometers of the project property.

<b><u>Site</u></b>	<b><u>Address</u></b>	<b><u>Distance (m)</u></b>	<b><u>Map Key</u></b>
JAJO PETRO INC.	415 WOODLAWN RD W GUELPH ON	293.3	<a href="#"><u>58</u></a>
JAJO PETRO INC.	415 WOODLAWN RD W GUELPH ON	293.3	<a href="#"><u>58</u></a>
JAJO PETRO INC.	415 WOODLAWN RD W GUELPH ON	293.3	<a href="#"><u>58</u></a>
JAJO PETRO INC.	415 WOODLAWN RD W GUELPH ON	293.3	<a href="#"><u>58</u></a>

## **FSTH - Fuel Storage Tank - Historic**

A search of the FSTH database, dated Pre-Jan 2010\* has found that there are 2 FSTH site(s) within approximately 0.30 kilometers of the project property.

<b><u>Site</u></b>	<b><u>Address</u></b>	<b><u>Distance (m)</u></b>	<b><u>Map Key</u></b>
WALT KELLY LTD	415 WOODLAWN RD W GUELPH ON N1H 7M1	293.3	<a href="#"><u>58</u></a>
WALT KELLY LTD	415 WOODLAWN RD W GUELPH ON N1H 7M1	293.3	<a href="#"><u>58</u></a>

## **GEN - Ontario Regulation 347 Waste Generators Summary**

A search of the GEN database, dated 1986-Oct 31, 2022 has found that there are 210 GEN site(s) within approximately 0.30 kilometers of the project property.

<b><u>Site</u></b>	<b><u>Address</u></b>	<b><u>Distance (m)</u></b>	<b><u>Map Key</u></b>
GUELPH TOOL & DIE LIMITED	350 WOODLAWN ROAD GUELPH ON N1H 7K9	65.8	<a href="#"><u>3</u></a>
GUELPH TOOL INC.	350 WOODLAWN ROAD GUELPH ON N1H 7K9	65.8	<a href="#"><u>3</u></a>
GUELPH TOOL INC.	350 WOODLAWN ROAD GUELPH ON	65.8	<a href="#"><u>3</u></a>
GUELPH TOOL INC.	350 WOODLAWN ROAD GUELPH ON	65.8	<a href="#"><u>3</u></a>
GUELPH TOOL INC.	350 WOODLAWN ROAD GUELPH ON	65.8	<a href="#"><u>3</u></a>
GUELPH TOOL INC.	350 WOODLAWN ROAD GUELPH ON N1H 7K9	65.8	<a href="#"><u>3</u></a>
GUELPH TOOL INC.	350 WOODLAWN ROAD GUELPH ON	65.8	<a href="#"><u>3</u></a>

<b><u>Site</u></b>	<b><u>Address</u></b>	<b><u>Distance (m)</u></b>	<b><u>Map Key</u></b>
MADDOCKS ENGINEERING LIMITED	84 ROYAL ROAD GUELPH ON N1H 1G3	84.9	<a href="#"><u>6</u></a>
Maddocks Engineering Ltd.	84 Royal Road Guelph ON N1H 1G3	84.9	<a href="#"><u>6</u></a>
Maddocks Engineering Ltd.	84 Royal Road Guelph ON N1H 1G3	84.9	<a href="#"><u>6</u></a>
Maddocks Engineering Ltd.	84 Royal Road Guelph ON N1H 1G3	84.9	<a href="#"><u>6</u></a>
Maddocks Engineering Ltd.	84 Royal Road Guelph ON	84.9	<a href="#"><u>6</u></a>
AEGIS CUSTOM POWDER COATERS DIV OF ETSM TECHNICAL	84 ROYAL ROAD GUELPH ON N1G 1G3	84.9	<a href="#"><u>6</u></a>
Maddocks Engineering Ltd.	84 Royal Road Guelph ON N1H 1G3	84.9	<a href="#"><u>6</u></a>
AEGIS CUSTOM POWDER COATERS DIV OF ETSM TECHNICAL	84 ROYAL ROAD GUELPH ON N1G 1G3	84.9	<a href="#"><u>6</u></a>
Maddocks Engineering Ltd.	84 Royal Road Guelph ON N1H 1G3	84.9	<a href="#"><u>6</u></a>
AEGIS CUSTOM POWDER COATERS DIV OF ETSM TECHNICAL	84 ROYAL ROAD GUELPH ON N1G 1G3	84.9	<a href="#"><u>6</u></a>
Maddocks Engineering Ltd.	84 Royal Road Guelph ON N1H 1G3	84.9	<a href="#"><u>6</u></a>

<b><u>Site</u></b>	<b><u>Address</u></b>	<b><u>Distance (m)</u></b>	<b><u>Map Key</u></b>
Maddocks Engineering Ltd.	84 Royal Road Guelph ON N1H 1G3	84.9	<a href="#"><u>6</u></a>
AEGIS CUSTOM POWDER COATERS DIV OF ETSM TECHNICAL	84 ROYAL ROAD GUELPH ON N1G 1G3	84.9	<a href="#"><u>6</u></a>
AEGIS CUSTOM POWDER COATERS DIV OF ETSM TECHNICAL	84 ROYAL ROAD GUELPH ON N1G 1G3	84.9	<a href="#"><u>6</u></a>
AEGIS CUSTOM POWDER COATERS DIV OF ETSM TECHNICAL	84 ROYAL ROAD GUELPH ON N1G 1G3	84.9	<a href="#"><u>6</u></a>
AEGIS CUSTOM POWDER COATERS DIV OF ETSM TECHNICAL	84 ROYAL ROAD GUELPH ON N1G 1G3	84.9	<a href="#"><u>6</u></a>
MTE Consultants Inc.	367 Woodlawn Road, West Unit 6 Guelph ON N1H 7K9	102.7	<a href="#"><u>9</u></a>
Phoenix Broadcast & Wireless Inc	367 Woodlawn Rd Guelph ON	102.7	<a href="#"><u>9</u></a>
GUELPH TOOL INC.	45 MASSEY ROAD GUELPH ON N1H 1G2	128.4	<a href="#"><u>11</u></a>
GUELPH TOOL INC.	45 MASSEY ROAD GUELPH ON	128.4	<a href="#"><u>11</u></a>
GUELPH TOOL INC.	45 MASSEY ROAD GUELPH ON N1H 7M6	128.4	<a href="#"><u>11</u></a>
GUELPH TOOL INC.	45 MASSEY ROAD GUELPH ON N1H 7M6	128.4	<a href="#"><u>11</u></a>
GUELPH TOOL INC.	45 MASSEY ROAD GUELPH ON N1H 7M6	128.4	<a href="#"><u>11</u></a>

<b><u>Site</u></b>	<b><u>Address</u></b>	<b><u>Distance (m)</u></b>	<b><u>Map Key</u></b>
GUELPH TOOL INC.	45 MASSEY ROAD GUELPH ON N1H 7M6	128.4	<a href="#"><u>11</u></a>
GUELPH TOOL INC.	45 MASSEY ROAD GUELPH ON N1H 7M6	128.4	<a href="#"><u>11</u></a>
GUELPH TOOL INC.	45 MASSEY ROAD GUELPH ON N1H 7M6	128.4	<a href="#"><u>11</u></a>
GUELPH TOOL INC.	45 MASSEY ROAD GUELPH ON N1H 7M6	128.4	<a href="#"><u>11</u></a>
GUELPH MANUFACTURING GROUP INC.	45 MASSEY ROAD GUELPH ON N1H 7M6	128.4	<a href="#"><u>11</u></a>
GUELPH MANUFACTURING GROUP INC.	45 MASSEY ROAD GUELPH ON N1H 7M6	128.4	<a href="#"><u>11</u></a>
GUELPH MANUFACTURING GROUP INC.	45 MASSEY ROAD GUELPH ON N1H 7M6	128.4	<a href="#"><u>11</u></a>
GUELPH MANUFACTURING GROUP INC.	45 MASSEY ROAD GUELPH ON N1H 7M6	128.4	<a href="#"><u>11</u></a>
ITT INDUSTRIES OF CDA LTD	ITT FLUID PRODUCTS CANADA 55 ROYAL ROAD GUELPH ON N1H 1T1	134.7	<a href="#"><u>13</u></a>
I.T.T. FLUID PRODUCTS	ITT FLUID PRODUCTS CANADA 55 ROYAL ROAD GUELPH ON N1H 1T1	134.7	<a href="#"><u>13</u></a>
I.T.T. FLUID PRODUCTS CANADA LTD. 21-066	55 ROYAL ROAD GUELPH ON N1H 1T1	134.7	<a href="#"><u>13</u></a>

<b><u>Site</u></b>	<b><u>Address</u></b>	<b><u>Distance (m)</u></b>	<b><u>Map Key</u></b>
I.T.T. FLUID PRODUCTS CANADA LTD	55 ROYAL ROAD GUELPH ON N1H 1T1	134.7	<a href="#"><u>13</u></a>
ITT FLUID PRODUCTS CANADA LIMITED	55 ROYAL ROAD GUELPH ON N1H 1T1	134.7	<a href="#"><u>13</u></a>
ITT FLUID PRODUCTS CANADA	55 ROYAL ROAD GUELPH ON N1H 1T1	134.7	<a href="#"><u>13</u></a>
ITT R&CW CANADA	55 ROYAL ROAD GUELPH ON N1H 1T1	134.7	<a href="#"><u>13</u></a>
ITT R&CW CANADA	55 ROYAL ROAD GUELPH ON	134.7	<a href="#"><u>13</u></a>
ITT R&CW CANADA	55 ROYAL ROAD GUELPH ON	134.7	<a href="#"><u>13</u></a>
ITT R&CW CANADA	55 ROYAL ROAD GUELPH ON	134.7	<a href="#"><u>13</u></a>
Xylem Applied Water Systems (AWS)	55 ROYAL ROAD GUELPH ON N1H 1T1	134.7	<a href="#"><u>13</u></a>
Xylem Applied Water Systems (AWS)	55 ROYAL ROAD GUELPH ON	134.7	<a href="#"><u>13</u></a>
Xylem Applied Water Systems (AWS)	55 ROYAL ROAD GUELPH ON N1H 1T1	134.7	<a href="#"><u>13</u></a>
Xylem Applied Water Systems (AWS)	55 ROYAL ROAD GUELPH ON N1H 1T1	134.7	<a href="#"><u>13</u></a>
Xylem Applied Water Systems (AWS)	55 ROYAL ROAD GUELPH ON N1H 1T1	134.7	<a href="#"><u>13</u></a>



<b><u>Site</u></b>	<b><u>Address</u></b>	<b><u>Distance (m)</u></b>	<b><u>Map Key</u></b>
Xylem Applied Water Systems (AWS) Division of Xylem Canada Company	55 ROYAL ROAD GUELPH ON N1H 1T1	134.7	<a href="#"><u>13</u></a>
Xylem Applied Water Systems (AWS) Division of Xylem Canada Company	55 ROYAL ROAD GUELPH ON N1H 1T1	134.7	<a href="#"><u>13</u></a>
Xylem Applied Water Systems (AWS) Division of Xylem Canada Company	55 ROYAL ROAD GUELPH ON N1H 1T1	134.7	<a href="#"><u>13</u></a>
Xylem Applied Water Systems (AWS) Division of Xylem Canada Company	55 ROYAL ROAD GUELPH ON N1H 1T1	134.7	<a href="#"><u>13</u></a>
GUELPH, CORPORATION OF THE CITY OF	SACCO WELL 348 WOODLAWN ROAD WEST GUELPH ON N1H 7M4	144.1	<a href="#"><u>17</u></a>
GUELPH, CORP. OF CITY OF 17-763	SACCO WELL, 348 WOODLAWN RD. W. C/O WATER DEPT. 59 CARDEN ST. GUELPH ON N1H 7M4	144.1	<a href="#"><u>17</u></a>
GUELPH TOOL & DIE LIMITED	348 WOODLAWN ROAD GUELPH ON N1H 7K9	144.1	<a href="#"><u>17</u></a>
GUELPH TOOL INC.	348 WOODLAWN ROAD GUELPH ON N1H 7K9	144.1	<a href="#"><u>17</u></a>
SUN SQUEEZE JUICES INC.	348 WOODLAWN ROAD WEST GUELPH ON N1H 7M4	144.1	<a href="#"><u>17</u></a>
SUN SQUEEZE JUICES INC. 34-568	348 WOODLAWN ROAD WEST GUELPH ON N1H 7M4	144.1	<a href="#"><u>17</u></a>
GUELPH TOOL INC.	348 WOODLAWN ROAD GUELPH ON	144.1	<a href="#"><u>17</u></a>

<b><u>Site</u></b>	<b><u>Address</u></b>	<b><u>Distance (m)</u></b>	<b><u>Map Key</u></b>
GUELPH TOOL INC.	348 WOODLAWN ROAD GUELPH ON	144.1	<a href="#"><u>17</u></a>
GUELPH TOOL INC.	348 WOODLAWN ROAD GUELPH ON	144.1	<a href="#"><u>17</u></a>
GUELPH TOOL INC.	348 WOODLAWN ROAD GUELPH ON N1H 7K9	144.1	<a href="#"><u>17</u></a>
MIN.OF AGRICULTURE, FOOD & RURAL AFFAIRS	52 ROYAL ROAD EAST GUELPH ON N1H 1G3	187.5	<a href="#"><u>22</u></a>
MINISTRY OF AGRICULTURE AND FOOD	52 ROYAL ROAD EAST GUELPH ON N1H 1G3	187.5	<a href="#"><u>22</u></a>
AMF CANADA LTD.	POTTER & BRUMFIELD DIV. 52 ROYAL RD. GUELPH ON N1H 1G3	187.5	<a href="#"><u>22</u></a>
GE GLEGG WATER TECHNOLOGIES INC.	52 ROYAL ROAD GUELPH ON N1H 1G3	187.5	<a href="#"><u>22</u></a>
GE WATER TECHNOLOGIES INC.	52 ROYAL ROAD GUELPH ON N1H 1G3	187.5	<a href="#"><u>22</u></a>
Westpen Properties Limited	52 Royal Rd. Guelph ON N1H 1G3	187.5	<a href="#"><u>22</u></a>
Cowie Capital Partners Inc.	52 Royal Road Guelph ON N1H 1G3	187.5	<a href="#"><u>22</u></a>
Cowie Capital Partners Inc.	52 Royal Road Guelph ON N1H 1G3	187.5	<a href="#"><u>22</u></a>
Cowie Capital Partners Inc.	52 Royal Road Guelph ON N1H 1G3	187.5	<a href="#"><u>22</u></a>

<b><u>Site</u></b>	<b><u>Address</u></b>	<b><u>Distance (m)</u></b>	<b><u>Map Key</u></b>
BANYAN CREEK MANAGEMENT INC.	52 Royal Road GUELPH ON	187.5	<a href="#"><u>22</u></a>
BANYAN CREEK MANAGEMENT INC.	52 Royal Road GUELPH ON N1H 7M6	187.5	<a href="#"><u>22</u></a>
BANYAN CREEK MANAGEMENT INC.	52 Royal Road GUELPH ON N1H 7M6	187.5	<a href="#"><u>22</u></a>
Cowie Capital Partners Inc.	52 Royal Road Guelph ON N1H 1G3	187.5	<a href="#"><u>22</u></a>
Cowie Capital Partners Inc.	52 Royal Road Guelph ON N1G1H3	187.5	<a href="#"><u>22</u></a>
Cowie Capital Partners Inc.	52 Royal Road Guelph ON N1G1H3	187.5	<a href="#"><u>22</u></a>
COWIE CAPITAL PARTNERS INC.	52 ROYAL ROAD GUELPH ON N1H 1G3	187.5	<a href="#"><u>22</u></a>
FASTFORMS INC	P.O. BOX 1444 51 MASSEY ROAD GUELPH ON N1H 6N9	191.9	<a href="#"><u>23</u></a>
FASTFORMS INC.	51 MASSEY ROAD GUELPH ON	191.9	<a href="#"><u>23</u></a>
FASTFORMS INC 15-063	P.O. BOX 1444 51 MASSEY ROAD GUELPH ON N1H 6N9	191.9	<a href="#"><u>23</u></a>
FASTFORMS (OUT OF BUS)	51 MASSEY ROAD GUELPH ON	191.9	<a href="#"><u>23</u></a>

<b><u>Site</u></b>	<b><u>Address</u></b>	<b><u>Distance (m)</u></b>	<b><u>Map Key</u></b>
TMS GRAPHICS	51 MASSEY ROAD GUELPH ON N1K 1B2	191.9	<a href="#"><u>23</u></a>
MACMILLAN BATHURST INC.	390 WOODLAWN ROAD WEST GUELPH ON N1H 7K3	199.7	<a href="#"><u>24</u></a>
MACMILLAN BATHURST INC.	390 WOODLAWN ROAD WEST GUELPH ON N1H 7K3	199.7	<a href="#"><u>24</u></a>
MACMILLAN BATHURST 25-095	390 WOODLAWN ROAD WEST GUELPH ON N1H 7K3	199.7	<a href="#"><u>24</u></a>
MACMILLAN BATHURST	390 WOODLAWN ROAD WEST GUELPH ON N1H 7K3	199.7	<a href="#"><u>24</u></a>
SMURFIT-MBI	390 WOODLAWN ROAD WEST GUELPH ON N1H 7K3	199.7	<a href="#"><u>24</u></a>
SMURFIT STONE CANADA L.P	390 WOODLAWN RD. WEST GUELPH ON N1H 7K3	199.7	<a href="#"><u>24</u></a>
SMURFIT STONE CANADA L.P	390 WOODLAWN RD. WEST GUELPH ON N1H 7K3	199.7	<a href="#"><u>24</u></a>
RockTenn Packaging - Canada L.P.	390 WOODLAWN RD. WEST GUELPH ON N1H 7K3	199.7	<a href="#"><u>24</u></a>
The RockTenn Company of Canada	390 WOODLAWN RD. WEST GUELPH ON N1H 7K3	199.7	<a href="#"><u>24</u></a>
The RockTenn Company of Canada	390 WOODLAWN RD. WEST GUELPH ON	199.7	<a href="#"><u>24</u></a>
WestRock Company of Canada	390 WOODLAWN RD. WEST GUELPH ON N1H 7K3	199.7	<a href="#"><u>24</u></a>

<b><u>Site</u></b>	<b><u>Address</u></b>	<b><u>Distance (m)</u></b>	<b><u>Map Key</u></b>
WestRock Company of Canada	390 WOODLAWN RD. WEST GUELPH ON N1H 7K3	199.7	<a href="#"><u>24</u></a>
The RockTenn Company of Canada	390 WOODLAWN RD. WEST GUELPH ON N1H 7K3	199.7	<a href="#"><u>24</u></a>
WestRock Company of Canada corrugated Containers	390 WOODLAWN RD. WEST GUELPH ON N1H 7K3	199.7	<a href="#"><u>24</u></a>
WestRock Company of Canada corrugated Containers	390 WOODLAWN RD. WEST GUELPH ON N1H 7K3	199.7	<a href="#"><u>24</u></a>
WestRock Company of Canada corrugated Containers	390 WOODLAWN RD. WEST GUELPH ON N1H 7K3	199.7	<a href="#"><u>24</u></a>
WestRock Company of Canada corrugated Containers	390 WOODLAWN RD. WEST GUELPH ON N1H 7K3	199.7	<a href="#"><u>24</u></a>
DOWTY SILCOFAB	DIV. OF DOWTY CANADA LIMITED 335 WOODLAWN ROAD WEST GUELPH ON N1H 7K9	210.9	<a href="#"><u>27</u></a>
DOWTY SILCOFAB 35-122	335 WOODLAWN ROAD WEST GUELPH ON N1H 7K9	210.9	<a href="#"><u>27</u></a>
DOWTY SILCOFAB	335 WOODLAWN ROAD WEST GUELPH ON N1H 7K9	210.9	<a href="#"><u>27</u></a>
DOWTY SILCOFAB,	335 WOODLAWN ROAD WEST GUELPH ON N1H 7K9	210.9	<a href="#"><u>27</u></a>
DOWTY SIL(SEE & USE ON0249204)	335 WOODLAWN ROAD WEST GUELPH ON N1H 7K9	210.9	<a href="#"><u>27</u></a>

<b><u>Site</u></b>	<b><u>Address</u></b>	<b><u>Distance (m)</u></b>	<b><u>Map Key</u></b>
FORSHEDA SILCOFAB	335 WOODLAWN ROAD WEST GUELPH ON N1H 7K9	210.9	<a href="#"><u>27</u></a>
SILCOFAB	DIVISION OF ROBCO INC. 335 WOODLAWN ROAD WEST GUELPH ON N1H 7K9	210.9	<a href="#"><u>27</u></a>
SILCOFAB ENGINEERED ELASTOMERS	335 WOODLAWN ROAD WEST GUELPH ON N1H 7K9	210.9	<a href="#"><u>27</u></a>
SILCOFAB (SEE & USE ON0071704) 35-122	335 WOODLAWN ROAD WEST GUELPH ON N1H 7K9	210.9	<a href="#"><u>27</u></a>
Trelleborg Silcofab	335 WOODLAWN ROAD WEST GUELPH ON	210.9	<a href="#"><u>27</u></a>
Trelleborg Sealing Solutions Canada Inc	335 WOODLAWN ROAD WEST GUELPH ON N1H 7K9	210.9	<a href="#"><u>27</u></a>
Trelleborg Sealing Solutions Canada Inc	335 WOODLAWN ROAD WEST GUELPH ON N1H 7K9	210.9	<a href="#"><u>27</u></a>
Sharp Bus Lines Ltd	335 Woodlawn Road West Guelph ON N1H 7K9	210.9	<a href="#"><u>27</u></a>
Joseph P Valeriotte Holdings, Inc.	335 Woodlawn Road West Guelph ON N1H 7K9	210.9	<a href="#"><u>27</u></a>
Sharp Bus Lines Ltd	335 Woodlawn Road West Guelph ON N1H 7K9	210.9	<a href="#"><u>27</u></a>
Joseph P Valeriotte Holdings, Inc.	335 Woodlawn Road West Guelph ON N1H 7K9	210.9	<a href="#"><u>27</u></a>
Joseph P Valeriotte Holdings, Inc.	335 Woodlawn Road West Guelph ON	210.9	<a href="#"><u>27</u></a>

<b><u>Site</u></b>	<b><u>Address</u></b>	<b><u>Distance (m)</u></b>	<b><u>Map Key</u></b>
Sharp Bus Lines Ltd	335 Woodlawn Road West Guelph ON	210.9	<a href="#"><u>27</u></a>
Sharp Bus Lines Ltd	335 Woodlawn Road West Guelph ON N1H 7K9	210.9	<a href="#"><u>27</u></a>
Joseph P Valeriote Holdings, Inc.	335 Woodlawn Road West Guelph ON N1H 7M4	210.9	<a href="#"><u>27</u></a>
Sharp Bus Lines Ltd	335 Woodlawn Road West Guelph ON N1H 7K9	210.9	<a href="#"><u>27</u></a>
Joseph P Valeriote Holdings, Inc.	335 Woodlawn Road West Guelph ON N1H 7M4	210.9	<a href="#"><u>27</u></a>
Sharp Bus Lines Ltd	335 Woodlawn Road West Guelph ON N1H 7K9	210.9	<a href="#"><u>27</u></a>
Sharp Bus Lines Ltd	335 Woodlawn Road West Guelph ON N1H 7K9	210.9	<a href="#"><u>27</u></a>
CHROMALOX COMPONENTS	DIV. OF GLENGARY INDUSTRIES INC. 41 MASSEY ROAD GUELPH ON N1H 7M6	214.0	<a href="#"><u>29</u></a>
GLENGARRY INDUSTRIES LTD. 10-329	41 MASSEY ROAD GUELPH ON N1H 7M6	214.0	<a href="#"><u>29</u></a>
CHROMALOX COMPONENTS 10-329	DIV. OF GLENGARY INDUSTRIES INC. 41 MASSEY ROAD GUELPH ON N1H 7M6	214.0	<a href="#"><u>29</u></a>
GLENGARRY INDUSTRIES LTD.	41 MASSEY ROAD GUELPH ON N1H 7M6	214.0	<a href="#"><u>29</u></a>

<b><u>Site</u></b>	<b><u>Address</u></b>	<b><u>Distance (m)</u></b>	<b><u>Map Key</u></b>
ROCKWELL INTERNATIONAL OF CDA LTD	MUNICIPAL AND UTILITY DIV. 41 MASSEY RD., BOX 606 GUELPH ON N1H 7M6	214.0	<a href="#"><u>29</u></a>
ROCKWELL INTERNATIONAL OF CDA LTD 33-063	MUNICIPAL AND UTILITY DIV. 41 MASSEY RD., BOX 606 GUELPH ON N1H 7M6	214.0	<a href="#"><u>29</u></a>
ROCKWELL INTERNATIONAL OF CANADA LTD.,	41 MASSEY ROAD GUELPH ON N1H 7M6	214.0	<a href="#"><u>29</u></a>
Newton Group	41 Massey Rd. Guelph ON N1H 7M6	214.0	<a href="#"><u>29</u></a>
Newton Group Ltd.	41 Massey Rd. Guelph ON N1H 7M6	214.0	<a href="#"><u>29</u></a>
Newton Group Ltd.	41 Massey Rd. Guelph ON N1H 7M6	214.0	<a href="#"><u>29</u></a>
Newton Group Ltd.	41 Massey Rd. Guelph ON N1H 7M6	214.0	<a href="#"><u>29</u></a>
Newton Group Ltd.	41 Massey Rd. Guelph ON N1H 7M6	214.0	<a href="#"><u>29</u></a>
Newton Group Ltd.	41 Massey Rd. Guelph ON N1H 7M6	214.0	<a href="#"><u>29</u></a>
PUROLATOR INC.	147 MASSEY ROAD GUELPH ON N1K 1B2	289.8	<a href="#"><u>55</u></a>
PUROLATOR INC.	147 MASSEY ROAD GUELPH ON N1K 1B2	289.8	<a href="#"><u>55</u></a>
PUROLATOR INC.	147 MASSEY ROAD GUELPH ON N1K 1B2	289.8	<a href="#"><u>55</u></a>



<b><u>Site</u></b>	<b><u>Address</u></b>	<b><u>Distance (m)</u></b>	<b><u>Map Key</u></b>
PUROLATOR INC.	147 MASSEY ROAD GUELPH ON N1K 1B2	289.8	<a href="#"><u>55</u></a>
PUROLATOR INC.	147 MASSEY ROAD GUELPH ON N1K 1B2	289.8	<a href="#"><u>55</u></a>
PUROLATOR INC.	147 MASSEY ROAD GUELPH ON N1K 1B2	289.8	<a href="#"><u>55</u></a>
PUROLATOR INC.	147 MASSEY ROAD GUELPH ON N1K 1B2	289.8	<a href="#"><u>55</u></a>
PUROLATOR COURIER LTD.	147 MASSEY ROAD GUELPH ON N1K 1B2	289.8	<a href="#"><u>55</u></a>
PUROLATOR COURIER LIMITED	147 MASSEY ROAD GUELPH ON N1K 1B2	289.8	<a href="#"><u>55</u></a>
PUROLATOR COURIER LTD.	147 MASSEY ROAD GUELPH ON	289.8	<a href="#"><u>55</u></a>
PUROLATOR INC.	147 MASSEY ROAD GUELPH ON	289.8	<a href="#"><u>55</u></a>
PUROLATOR INC.	147 MASSEY ROAD GUELPH ON	289.8	<a href="#"><u>55</u></a>
PUROLATOR INC.	147 MASSEY ROAD GUELPH ON N1K 1B2	289.8	<a href="#"><u>55</u></a>
PUROLATOR INC.	147 MASSEY ROAD GUELPH ON	289.8	<a href="#"><u>55</u></a>

<b><u>Site</u></b>	<b><u>Address</u></b>	<b><u>Distance (m)</u></b>	<b><u>Map Key</u></b>
PLASFAB LIMITED	767 IMPERIAL RD. N GUELPH ON N1K 1X4	290.6	<a href="#"><u>56</u></a>
PLASFAB LIMITED	767 IMPERIAL RD. N GUELPH ON N1K 1X4	290.6	<a href="#"><u>56</u></a>
PLASFAB LIMITED	767 IMPERIAL RD. N GUELPH ON N1K 1X4	290.6	<a href="#"><u>56</u></a>
PLASFAB LIMITED	767 IMPERIAL RD. N GUELPH ON N1K 1X4	290.6	<a href="#"><u>56</u></a>
PLASFAB LIMITED	767 IMPERIAL RD. N GUELPH ON N1K 1X4	290.6	<a href="#"><u>56</u></a>
PLASFAB LIMITED	767 IMPERIAL RD. N GUELPH ON	290.6	<a href="#"><u>56</u></a>
PLASFAB LIMITED	767 IMPERIAL RD. N GUELPH ON NIK 1X4	290.6	<a href="#"><u>56</u></a>
PLASFAB LIMITED	767 IMPERIAL RD. N GUELPH ON NIK 1X4	290.6	<a href="#"><u>56</u></a>
PLASFAB LIMITED	767 IMPERIAL RD. N GUELPH ON NIK 1X4	290.6	<a href="#"><u>56</u></a>
PLASFAB INC.	767 IMPERIAL ROAD NORTH GUELPH ON NIK 1X4	290.6	<a href="#"><u>56</u></a>
PLASFAB INC.	767 IMPERIAL ROAD NORTH GUELPH ON NIK 1X4	290.6	<a href="#"><u>56</u></a>
PLASFAB INC.	767 IMPERIAL ROAD NORTH GUELPH ON NIK 1X4	290.6	<a href="#"><u>56</u></a>

<b><u>Site</u></b>	<b><u>Address</u></b>	<b><u>Distance (m)</u></b>	<b><u>Map Key</u></b>
PLASFAB INC.	767 IMPERIAL ROAD NORTH GUELPH ON N1K 1X4	290.6	<a href="#"><u>56</u></a>
SUNCOR ENERGY INC.	415 WOODLAWN ROAD WEST GUELPH ON N1H 7M1	293.3	<a href="#"><u>58</u></a>
Walt Kelly Ltd.	415 Woodlawn Road West Guelph ON N1H 7M1	293.3	<a href="#"><u>58</u></a>
Jassal & Kambo Holdings	415 Woodlawn Rd W Guelph ON N1H 1G1	293.3	<a href="#"><u>58</u></a>
FORTRESS GROUP INC. HVAC & REFRIGERATION	55 REGAL ROAD GUELPH ON N1K 1B6	296.9	<a href="#"><u>64</u></a>
Reliance Home Comfort	55 Regal Road Guelph ON N1K 1B6	296.9	<a href="#"><u>64</u></a>
Aquafor Beech Limited	55 Regal Rd, Unit 3 Guelph ON N1K 1B6	296.9	<a href="#"><u>64</u></a>
Aquafor Beech Limited	55 Regal Rd, Unit 3 Guelph ON N1K 1B6	296.9	<a href="#"><u>64</u></a>
MAILHOT INDUSTRIES (ONTARIO) LTD.	32 MONARCH ROAD GUELPH ON N1K 1S2	296.9	<a href="#"><u>65</u></a>
MAILHOT INDUSTRIES (ONTARIO) LTD	32 MONARCH ROAD GUELPH ON N1K 1S2	296.9	<a href="#"><u>65</u></a>
MAILHOT INDUSTRIES (ONTARIO) LTD.	32Monarch rd GUELPH ON N1K 1S2	296.9	<a href="#"><u>65</u></a>

<b><u>Site</u></b>	<b><u>Address</u></b>	<b><u>Distance (m)</u></b>	<b><u>Map Key</u></b>
MAILHOT INDUSTRIES (ONTARIO) LTD.	32Monarch rd GUELPH ON N1K 1S2	296.9	<a href="#"><u>65</u></a>
MAILHOT INDUSTRIES (ONTARIO) LTD.	32Monarch rd GUELPH ON N1K 1S2	296.9	<a href="#"><u>65</u></a>
MAILHOT INDUSTRIES (ONTARIO) LTD.	32Monarch rd GUELPH ON N1K 1S2	296.9	<a href="#"><u>65</u></a>
MAILHOT INDUSTRIES (ONTARIO) LTD.	32Monarch rd GUELPH ON N1K 1S2	296.9	<a href="#"><u>65</u></a>
MAILHOT INDUSTRIES (ONTARIO) LTD.	32 Monarch Road GUELPH ON	296.9	<a href="#"><u>65</u></a>
MAILHOT INDUSTRIES (ONTARIO) LTD.	32 Monarch Road GUELPH ON N1K1S2	296.9	<a href="#"><u>65</u></a>
MAILHOT INDUSTRIES (ONTARIO) LTD.	32 Monarch Road GUELPH ON N1K1S2	296.9	<a href="#"><u>65</u></a>
MAILHOT INDUSTRIES (ONTARIO) LTD.	32 Monarch Road GUELPH ON N1K1S2	296.9	<a href="#"><u>65</u></a>
MAILHOT INDUSTRIES (ONTARIO) LTD.	32 Monarch Road GUELPH ON N1K1S2	296.9	<a href="#"><u>65</u></a>
Switzer-Carty Transportation Services Inc.	24 & 32 Monarch Road Guelph ON NIK 1S2	296.9	<a href="#"><u>65</u></a>
Switzer-Carty Transportation Services Inc.	24 & 32 Monarch Road Guelph ON NIK 1S2	296.9	<a href="#"><u>65</u></a>
Switzer-Carty Transportation Services Inc.	24 & 32 Monarch Road Guelph ON NIK 1S2	296.9	<a href="#"><u>65</u></a>

<b><u>Site</u></b>	<b><u>Address</u></b>	<b><u>Distance (m)</u></b>	<b><u>Map Key</u></b>
Switzer-Carty Transportation Services Inc.	24 & 32 Monarch Road Guelph ON N1K 1S2	296.9	<a href="#"><u>65</u></a>
CAMPBELL-COX FABRICATIONS	60 REGAL ROAD GUELPH ON N1K 1B5	298.2	<a href="#"><u>67</u></a>
CAMPBELL-COX FABRICATIONS	60 REGAL ROAD GUELPH ON N1K 1B5	298.2	<a href="#"><u>67</u></a>
CAMPBELL-COX (1991) LIMITED	60 REGAL ROAD GUELPH ON N1H 6L3	298.2	<a href="#"><u>67</u></a>
CAMPBELL-COX (1991) LIMITED 07-110	60 REGAL ROAD C/O P.O. BOX 623 GUELPH ON N1K 1B5	298.2	<a href="#"><u>67</u></a>
CAMPBELL-COX INC.	60 REGAL ROAD GUELPH ON N1H 6L3	298.2	<a href="#"><u>67</u></a>
FOSTET MANUFACTURING INC.	60 REGAL ROAD GUELPH ON N1K 1B5	298.2	<a href="#"><u>67</u></a>
FOSTET MANUFACTURING INC.	60 Regal Road Guelph ON N1K 1B5	298.2	<a href="#"><u>67</u></a>
FOSTET MANUFACTURING INC.	60 Regal Road Guelph ON N1K 1B5	298.2	<a href="#"><u>67</u></a>
FOSTET MANUFACTURING INC.	60 Regal Road Guelph ON N1K 1B5	298.2	<a href="#"><u>67</u></a>
FOSTET MANUFACTURING INC.	60 Regal Road Guelph ON N1K 1B5	298.2	<a href="#"><u>67</u></a>

<b><u>Site</u></b>	<b><u>Address</u></b>	<b><u>Distance (m)</u></b>	<b><u>Map Key</u></b>
FOSTET MANUFACTURING INC.	60 Regal Road Guelph ON	298.2	<a href="#"><u>67</u></a>
FOSTET MANUFACTURING INC.	60 Regal Road Guelph ON N1K 1B5	298.2	<a href="#"><u>67</u></a>
FOSTET MANUFACTURING INC.	60 Regal Road Guelph ON N1K 1B5	298.2	<a href="#"><u>67</u></a>
FOSTET MANUFACTURING INC.	60 Regal Road Guelph ON N1K 1B5	298.2	<a href="#"><u>67</u></a>
FOSTET MANUFACTURING INC.	60 Regal Road Guelph ON N1K 1B5	298.2	<a href="#"><u>67</u></a>
FOSTET MANUFACTURING INC.	60 Regal Road Guelph ON N1K 1B5	298.2	<a href="#"><u>67</u></a>
FOSTET MANUFACTURING INC.	60 Regal Road Guelph ON N1K 1B5	298.2	<a href="#"><u>67</u></a>
FOSTET MANUFACTURING INC.	60 Regal Road Guelph ON N1K 1B5	298.2	<a href="#"><u>67</u></a>

### **NPCB - National PCB Inventory**

A search of the NPCB database, dated 1988-2008\* has found that there are 8 NPCB site(s) within approximately 0.30 kilometers of the project property.

<b><u>Site</u></b>	<b><u>Address</u></b>	<b><u>Distance (m)</u></b>	<b><u>Map Key</u></b>
SUNSQUEEZE JUICES	348 WOODLAWN AVENUE WEST GUELPH ON N1H 7M4	144.1	<a href="#"><u>17</u></a>
SUNSQUEEZE JUICES	348 WOODLAWN AVENUE WEST GUELPH ON N1H 7M4	144.1	<a href="#"><u>17</u></a>

<b><u>Site</u></b>	<b><u>Address</u></b>	<b><u>Distance (m)</u></b>	<b><u>Map Key</u></b>
SUN SQUEEZE JUICES INC.	348 WOODLAWN RD. WEST GUELPH ON N1H 7M4	144.1	<a href="#"><u>17</u></a>
SUN SQUEEZE JUICES INC.	348 WOODLAWN RD. WEST Guelph ON N1H 7M4	144.1	<a href="#"><u>17</u></a>
SUN SQUEEZE JUICES INC.	348 WOODLAWN RD. WEST WOODLAWN RD. WEST GUELPH ON N1H 7M4	144.1	<a href="#"><u>17</u></a>
SUN SQUEEZE JUICES	348 WOODLAWN AVENUE WEST GUELPH ON N1H 7M4	144.1	<a href="#"><u>17</u></a>
MACMILLAN BATHURST	390 WOODLAWN RD. W GUELPH ON N1H 7K3	199.7	<a href="#"><u>24</u></a>
MACMILLAN BATHURST	390 WOODLAWN ROAD GUELPH ON N1H 7K3	199.7	<a href="#"><u>24</u></a>

## **NPR2 - National Pollutant Release Inventory 1993-2020**

A search of the NPR2 database, dated Sep 2020 has found that there are 8 NPR2 site(s) within approximately 0.30 kilometers of the project property.

<b><u>Site</u></b>	<b><u>Address</u></b>	<b><u>Distance (m)</u></b>	<b><u>Map Key</u></b>
GUELPH	390 WOODLAWN ROAD, 390 WOODLAWN ROAD WEST GUELPH ON N1H7K3	154.3	<a href="#"><u>20</u></a>
SMURFIT-MBI GUELPH PLANT	390 WOODLAWN ROAD GUELPH ON N1H7K3	154.3	<a href="#"><u>20</u></a>
SMURFIT-STONE CANADA GUELPH	390 WOODLAWN ROAD GUELPH ON N1H7K3	154.3	<a href="#"><u>20</u></a>

<b><u>Site</u></b>	<b><u>Address</u></b>	<b><u>Distance (m)</u></b>	<b><u>Map Key</u></b>
ROCKTEEN CANADA GUELPH	390 WOODLAWN ROAD GUELPH ON N1H7K3	154.3	<a href="#"><u>20</u></a>
GUELPH	335 WOODLAWN ROAD WEST GUELPH ON N1H7K9	210.9	<a href="#"><u>27</u></a>
MASSEY ROAD FACILITY	41 MASSEY RD GUELPH ON N1K7M6	214.0	<a href="#"><u>29</u></a>
MASSEY ROAD FACILITY	41 MASSEY ROAD GUELPH ON N1H7M6	214.0	<a href="#"><u>29</u></a>
FORSHEDA SILCOFAB	335 WOODLAWN RD W., 335 WOODLAWN ROAD WEST GUELPH ON N1H7K9	219.4	<a href="#"><u>31</u></a>

### **OPCB - Inventory of PCB Storage Sites**

A search of the OPCB database, dated 1987-Oct 2004; 2012-Dec 2013 has found that there are 5 OPCB site(s) within approximately 0.30 kilometers of the project property.

<b><u>Site</u></b>	<b><u>Address</u></b>	<b><u>Distance (m)</u></b>	<b><u>Map Key</u></b>
SUNSQUEEZE JUICES	348 WOODLAWN AVENUE WEST GUELPH ON N1H 7M4	144.1	<a href="#"><u>17</u></a>
SUN SQUEEZE JUICES	348 WOODLAWN AVENUE WEST GUELPH ON N1H 7M4	144.1	<a href="#"><u>17</u></a>
SUNSQUEEZE JUICES	348 WOODLAWN AVENUE WEST GUELPH ON N1H 7M4	144.1	<a href="#"><u>17</u></a>
SUNSQUEEZE JUICES	348 WOODLAWN AVENUE WEST GUELPH ON N1H 7M4	144.1	<a href="#"><u>17</u></a>
MACMILLAN BATHURST	390 WOODLAWN ROAD GUELPH ON N1H 7K3	199.7	<a href="#"><u>24</u></a>



<u>Site</u>	<u>Address</u>	<u>Distance (m)</u>	<u>Map Key</u>
-------------	----------------	---------------------	----------------

### **PES - Pesticide Register**

A search of the PES database, dated Oct 2011-Aug 31, 2024 has found that there are 2 PES site(s) within approximately 0.30 kilometers of the project property.

<u>Site</u>	<u>Address</u>	<u>Distance (m)</u>	<u>Map Key</u>
JAMES RICHARDSON INTERNATIONAL	367 WOODLAWN ROAD, W., BLOCK B GUELPH ON N1H7R9	102.7	<a href="#"><u>9</u></a>
BACENTOCON TECH INTERNATIONAL INC.	367 WOODLAWN RD., W., UNIT #6 GUELPH ON N1H7K9	102.7	<a href="#"><u>9</u></a>

### **PINC - Pipeline Incidents**

A search of the PINC database, dated Feb 28, 2021 has found that there are 1 PINC site(s) within approximately 0.30 kilometers of the project property.

<u>Site</u>	<u>Address</u>	<u>Distance (m)</u>	<u>Map Key</u>
TSSA INCIDENTS	383 WOODLAWN RD W,,GUELPH,ON,N1H7M1,CA ON	146.3	<a href="#"><u>19</u></a>

### **PRT - Private and Retail Fuel Storage Tanks**

A search of the PRT database, dated 1989-1996\* has found that there are 4 PRT site(s) within approximately 0.30 kilometers of the project property.

<u>Site</u>	<u>Address</u>	<u>Distance (m)</u>	<u>Map Key</u>
MACMILLAN BATHURST	390 WOODLAWN RD GUELPH ON N1H 7K3	199.7	<a href="#"><u>24</u></a>
PIONEER CANGO MANAGEMENT INC C/O COOPERS AND LYBRA	327 WOODLAWN RD W HWY 7 GUELPH ON N1H 7K8	288.1	<a href="#"><u>54</u></a>
WALT KELLY LTD	415 WOODLAWN RD W GUELPH ON N1H7M1	293.3	<a href="#"><u>58</u></a>

<u>Site</u>	<u>Address</u>	<u>Distance (m)</u>	<u>Map Key</u>
WALT KELLY LTD	415 WOODLAWN RD W GUELPH ON N1H 7M1	293.3	<a href="#">58</a>

### **RSC - Record of Site Condition**

A search of the RSC database, dated 1997-Sept 2001, Oct 2004-Aug 2024 has found that there are 1 RSC site(s) within approximately 0.30 kilometers of the project property.

<u>Site</u>	<u>Address</u>	<u>Distance (m)</u>	<u>Map Key</u>
JOSEPH P. VALERIOTE HOLDINGS INC.	335 WOODLAWN ROAD WEST ON Guelph ON	229.7	<a href="#">32</a>

### **RST - Retail Fuel Storage Tanks**

A search of the RST database, dated 1999-Apr 30, 2024 has found that there are 4 RST site(s) within approximately 0.30 kilometers of the project property.

<u>Site</u>	<u>Address</u>	<u>Distance (m)</u>	<u>Map Key</u>
KELLY'S WALT GAS BAR	415 WOODLAWN RD W GUELPH ON N1H 7M1	293.3	<a href="#">58</a>
KELLY'S RENT-A-CAR	415 WOODLAWN RD W GUELPH ON N1H 7M1	293.3	<a href="#">58</a>
KELLY'S RENT-A-CAR	415 WOODLAWN RD W GUELPH ON N1H 7M1	293.3	<a href="#">58</a>
WALT KELLYS GAS BAR	415 WOODLAWN RD W GUELPH ON N1H 7M1	293.3	<a href="#">58</a>

### **SCT - Scott's Manufacturing Directory**

A search of the SCT database, dated 1992-Mar 2011\* has found that there are 41 SCT site(s) within approximately 0.30 kilometers of the project property.

<b><u>Site</u></b>	<b><u>Address</u></b>	<b><u>Distance (m)</u></b>	<b><u>Map Key</u></b>
Maddocks Engineering Ltd.	84 Royal Rd Guelph ON N1H 1G3	84.9	<a href="#"><u>6</u></a>
LOCATOR PHONE BOOK CORPORATION	367 WOODLAWN RD W GUELPH ON N1H 7K9	102.7	<a href="#"><u>9</u></a>
Wenvor Technologies Inc.	45 Massey Rd Guelph ON N1H 7M6	128.4	<a href="#"><u>11</u></a>
ITT INDUSTRIES OF CANADA LTD.	55 ROYAL RD GUELPH ON N1H 1T1	134.7	<a href="#"><u>13</u></a>
ITT Industries of Canada Ltd. - ITT Fluid Products Canada	55 Royal Rd Guelph ON	134.7	<a href="#"><u>13</u></a>
ITT Fluid Products Canada	55 Royal Rd Guelph ON N1H 1T1	134.7	<a href="#"><u>13</u></a>
ITT Res & Commercial Water	55 Royal Rd Guelph ON N1H 1T1	134.7	<a href="#"><u>13</u></a>
Gould Pumps Canada Inc.	55 Royal Rd Guelph ON N1H 1T1	134.7	<a href="#"><u>13</u></a>
LEATHER BY MANN OF CANADA	389 WOODLAWN RD W GUELPH ON N1H 7M1	174.7	<a href="#"><u>21</u></a>
FASTFORMS INC.	51 MASSEY RD GUELPH ON N1H 6N9	191.9	<a href="#"><u>23</u></a>
MACMILLAN BATHURST	390 WOODLAWN RD W GUELPH ON N1H 7K3	199.7	<a href="#"><u>24</u></a>
Smurfit-MBI	390 Woodlawn Rd W Guelph ON N1H 7K3	199.7	<a href="#"><u>24</u></a>

<b><u>Site</u></b>	<b><u>Address</u></b>	<b><u>Distance (m)</u></b>	<b><u>Map Key</u></b>
FORSHEDA SILCOFAB	335 WOODLAWN RD W GUELPH ON N1H 7K9	210.9	<a href="#"><u>27</u></a>
Trelleborg Sealing Solutions	335 Woodlawn Rd W Guelph ON N1H 7K9	210.9	<a href="#"><u>27</u></a>
DOWTY SILCOFAB	335 WOODLAWN RD W GUELPH ON N1H 7K9	210.9	<a href="#"><u>27</u></a>
GLENGARRY INDUSTRIES LTD.	41 Massey Rd Guelph ON N1H 7M6	214.0	<a href="#"><u>29</u></a>
GLENGARRY INDUSTRIES LTD	41 MASSEY RD GUELPH ON N1H 7M6	214.0	<a href="#"><u>29</u></a>
Industrial Power & Control	1 Monarch Rd Guelph ON N1K 1N4	263.8	<a href="#"><u>42</u></a>
Panesar Industries	27 Regal Rd Guelph ON N1K 1B6	268.6	<a href="#"><u>45</u></a>
Panesar Industries - Div. of Panesar Custom Machining	27 Regal Rd Guelph ON N1K 1B6	268.6	<a href="#"><u>45</u></a>
PANESAR CUSTOM MACHINING LTD	27 REGAL RD GUELPH ON N1K 1B6	268.6	<a href="#"><u>45</u></a>
Mikron Tool & Model Makers - Div. of Stevryl Machine Ltd.	31 Regal Rd Guelph ON N1K 1B6	271.3	<a href="#"><u>47</u></a>
Mikron Tool & Model Makers	31 Regal Rd Guelph ON N1K 1B6	271.3	<a href="#"><u>47</u></a>

<b><u>Site</u></b>	<b><u>Address</u></b>	<b><u>Distance (m)</u></b>	<b><u>Map Key</u></b>
Essex Precision Ltd.	35 Regal Rd Guelph ON N1K 1B6	273.6	<a href="#"><u>49</u></a>
ESSEX PRECISION LTD	35 REGAL RD GUELPH ON N1K 1B6	273.6	<a href="#"><u>49</u></a>
CRONIN-EMERY MECHANICAL	37 Regal Rd Guelph ON N1K 1B6	277.4	<a href="#"><u>50</u></a>
CRONIN-EMERY MECHANICAL LTD.	37 REGAL RD GUELPH ON N1K 1B6	277.4	<a href="#"><u>50</u></a>
Canada Kids	340 Woodlawn Rd W Guelph ON N1H 7K6	284.1	<a href="#"><u>51</u></a>
FAST PRINTING	340 Woodlawn Rd W Unit 5 Guelph ON N1H 7K6	284.1	<a href="#"><u>51</u></a>
FAST PRINTING BY COMPLETE	340 WOODLAWN RD W UNIT 5 GUELPH ON N1H 7K6	284.1	<a href="#"><u>51</u></a>
Keates-Geissler Pipe Organs	40 Regal Rd Guelph ON N1K 1B5	287.2	<a href="#"><u>53</u></a>
Keates-Geissler Pipe Organs Ltd.	40 Regal Rd Guelph ON N1K 1B5	287.2	<a href="#"><u>53</u></a>
Plasfab Limited	767 Imperial Rd N Guelph ON N1K 1X4	290.6	<a href="#"><u>56</u></a>
NORM'S WELDING & ORNAMENTAL	25 REGAL RD GUELPH ON N1K 1B6	294.2	<a href="#"><u>59</u></a>
Fortress Group Inc.	55 Regal Rd Guelph ON N1K 1B6	296.9	<a href="#"><u>64</u></a>

<b><u>Site</u></b>	<b><u>Address</u></b>	<b><u>Distance (m)</u></b>	<b><u>Map Key</u></b>
MAILHOT INDUSTRIES (ONTARIO)	32 MONARCH RD GUELPH ON N1K 1S2	296.9	<a href="#"><u>65</u></a>
MAILHOT INDUSTRIES	32 MONARCH RD GUELPH ON N1K 1S2	296.9	<a href="#"><u>65</u></a>
MAILHOT ONTARIO LTD.	32 Monarch Rd Guelph ON N1K 1S2	296.9	<a href="#"><u>65</u></a>
Mailhot Ontario - Div. of Industries Mailhot Inc.	32 Monarch Rd Guelph ON N1K 1S2	296.9	<a href="#"><u>65</u></a>
Mailhot Ontario	32 Monarch Rd Guelph ON N1K 1S2	296.9	<a href="#"><u>65</u></a>
Fostet Manufacturing Inc.	60 Regal Rd Guelph ON N1K 1B5	298.2	<a href="#"><u>67</u></a>

### **SPL - Ontario Spills**

A search of the SPL database, dated 1988-Jun 2024 has found that there are 18 SPL site(s) within approximately 0.30 kilometers of the project property.

<b><u>Site</u></b>	<b><u>Address</u></b>	<b><u>Distance (m)</u></b>	<b><u>Map Key</u></b>
	Royal Rd. and Woodlawn Rd. Guelph ON	18.2	<a href="#"><u>1</u></a>
Smurfit-MBI	390 Woodlawn Rd W Guelph ON N1H 7K3	199.7	<a href="#"><u>24</u></a>
MACMILLAN BATHURST	390 WEST WOODLAWN GUELPH PLANT 390 WEST WOODLAWN GUELPH ON	199.7	<a href="#"><u>24</u></a>

<b><u>Site</u></b>	<b><u>Address</u></b>	<b><u>Distance (m)</u></b>	<b><u>Map Key</u></b>
SMURFIT-MBI	390 WOODLAWN ROAD GUELPH CITY ON	199.7	<a href="#"><u>24</u></a>
Sharp Bus Lines<UNOFFICIAL>	335 Woodlawn Road West Guelph ON	210.9	<a href="#"><u>27</u></a>
Trellborg Ceiling Solutions<UNOFFICIAL>	335 Woodlawn Rd Guelph ON	210.9	<a href="#"><u>27</u></a>
John Crane Canada Inc.	335 Woodlawn Road West Guelph ON N1H 7K9	210.9	<a href="#"><u>27</u></a>
FORSHEDA SILCOFAB	FORSHEDA SILCOFAB, 335 WOODLAWN ROAD WEST, GUELPH, N1H 7K9 GUELPH PLANT 335 WOODLAWN RD WEST GUELPH CITY ON N1H 7K9	210.9	<a href="#"><u>27</u></a>
FORSHEDA SILCOFAB	335 WOODLAWN ROAD WEST GUELPH PLANT 335 WOODLAWN RD WEST GUELPH CITY ON N1H 7K9	210.9	<a href="#"><u>27</u></a>
FORSHEDA SILCOFAB	335 WOODLAWN ROAD WEST GUELPH PLANT 335 WOODLAWN RD WEST GUELPH ON N1H 7K9	210.9	<a href="#"><u>27</u></a>
FORSHEDA SILCOFAB	335 WOODLAWN RD WEST GUELPH PLANT 335 WOODLAWN RD WEST GUELPH ON N1H 7K9	210.9	<a href="#"><u>27</u></a>
The Corporation of the City of Guelph	Royal rd and Massey Rd Guelph ON	250.6	<a href="#"><u>38</u></a>
	Massey road and Royal road, Guelph, ON GUELPH ON	250.6	<a href="#"><u>38</u></a>
	409 Woodlawn GUELPH ON	260.6	<a href="#"><u>40</u></a>
	147 Massey Rd, Guelph ON	289.8	<a href="#"><u>55</u></a>

<u>Site</u>	<u>Address</u>	<u>Distance (m)</u>	<u>Map Key</u>
	147 Massey Rd, Guelph ON ON	289.8	<a href="#">55</a>
Plasfab Limited	767 Imperial Road North Guelph ON	290.6	<a href="#">56</a>
Plasfab Limited	767 Imperial Rd N Plasfab Limited Guelph ON N1K 1X4	290.6	<a href="#">56</a>

### **WWIS - Water Well Information System**

A search of the WWIS database, dated Dec 31 2023 has found that there are 27 WWIS site(s) within approximately 0.30 kilometers of the project property.

<u>Site</u>	<u>Address</u>	<u>Distance (m)</u>	<u>Map Key</u>
	84 ROYAL RD Guelph ON  <i>Well ID: 7335932</i>	46.8	<a href="#">2</a>
	84 ROYAL ROAD Guelph ON  <i>Well ID: 7335931</i>	74.9	<a href="#">5</a>
	GUELPH ON  <i>Well ID: 6715974</i>	93.2	<a href="#">7</a>
	84 ROYAL ROAD Guelph ON  <i>Well ID: 7335933</i>	95.2	<a href="#">8</a>
	335 WOODLAWN ROAD W Guelph ON  <i>Well ID: 7139912</i>	123.1	<a href="#">10</a>
	lot 10 con 1 GUELPH ON  <i>Well ID: 6715207</i>	132.6	<a href="#">12</a>



<b><u>Site</u></b>	<b><u>Address</u></b>	<b><u>Distance (m)</u></b>	<b><u>Map Key</u></b>
	84 ROYAL ROAD Guelph ON  <i>Well ID: 7335934</i>	135.7	<a href="#"><u>14</u></a>
	652 ROYAL AVE Guelph ON  <i>Well ID: 7231611</i>	141.0	<a href="#"><u>15</u></a>
	lot 1 con 5 ON  <i>Well ID: 6701333</i>	143.5	<a href="#"><u>16</u></a>
	345 WOODLAWN RD. WEST lot 1 con 5 GUELPH ON  <i>Well ID: 7266459</i>	144.7	<a href="#"><u>18</u></a>
	335 WOODLAWN RD. WEST GUELPH ON  <i>Well ID: 7151172</i>	210.9	<a href="#"><u>27</u></a>
	335 WOODLAWN RD Guelph ON  <i>Well ID: 7158690</i>	211.8	<a href="#"><u>28</u></a>
	GUELPH ON  <i>Well ID: 6715973</i>	214.8	<a href="#"><u>30</u></a>
	340 Woodlawn Rd W Guelph ON  <i>Well ID: 7289775</i>	234.2	<a href="#"><u>33</u></a>
	390 WOODLAWN ROAD WEST GUELPH ON  <i>Well ID: 7048900</i>	234.7	<a href="#"><u>34</u></a>
	52 ROYAL AVE Guelph ON  <i>Well ID: 7231609</i>	237.9	<a href="#"><u>35</u></a>
	GEULPH ON  <i>Well ID: 6715970</i>	245.3	<a href="#"><u>37</u></a>
	315 WOODLAWN RD Guelph ON	254.0	<a href="#"><u>39</u></a>

<b><u>Site</u></b>	<b><u>Address</u></b>	<b><u>Distance (m)</u></b>	<b><u>Map Key</u></b>
	<b>Well ID:</b> 7326219		
	340 Woodlawn Rd W Guelph ON	266.9	<a href="#"><u>43</u></a>
	<b>Well ID:</b> 7289774		
	52 ROYAL ROAD GUELPH ON	269.7	<a href="#"><u>46</u></a>
	<b>Well ID:</b> 7216033		
	52 ROYAL AVE Guelph ON	272.3	<a href="#"><u>48</u></a>
	<b>Well ID:</b> 7231610		
	lot 1 con 5 ON	286.5	<a href="#"><u>52</u></a>
	<b>Well ID:</b> 6701332		
	147 MASSEY ROAD Guelph ON	289.8	<a href="#"><u>55</u></a>
	<b>Well ID:</b> 7235391		
	lot 1 con 5 ON	290.8	<a href="#"><u>57</u></a>
	<b>Well ID:</b> 6701331		
	25 REGAL RD GUELPH ON	294.2	<a href="#"><u>59</u></a>
	<b>Well ID:</b> 6715541		
	340 WOODLAWN ROAD Guelph ON	294.9	<a href="#"><u>60</u></a>
	<b>Well ID:</b> 7289773		
	147 MASSEY ROAD Guelph ON	295.2	<a href="#"><u>62</u></a>
	<b>Well ID:</b> 7235390		

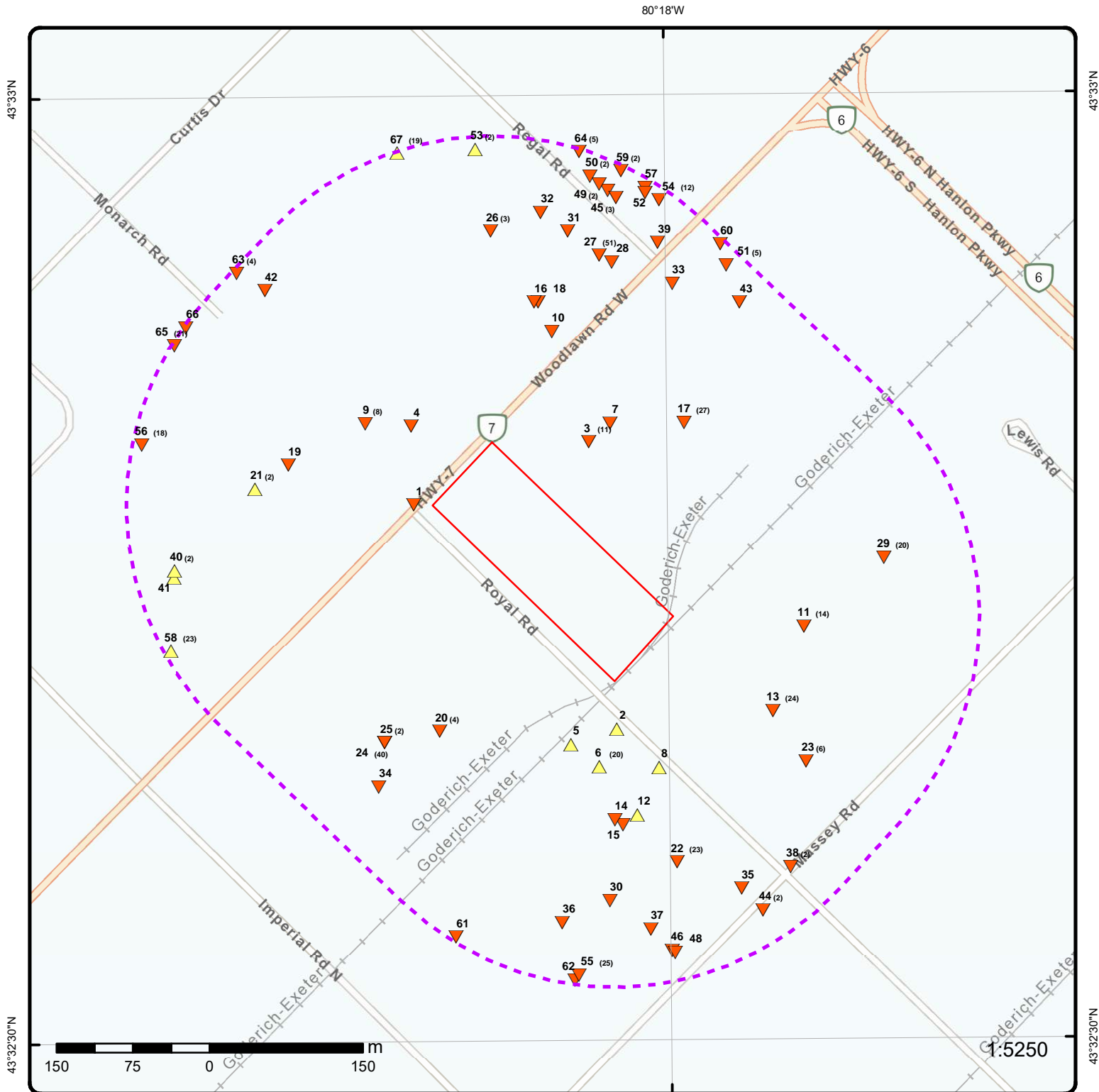

## Map: 0.3 Kilometer Radius

Order Number: 24102901373

Address: 81 Royal Rd, Guelph, ON



Project Property	Freeways; Highways	Beach	Shopping & Sports Area
Buffer Outline	Traffic Circle; Ramp	Airport	University/College
Eris Sites with Higher Elevation	Major Arterial; Minor Arterial	Industrial Area	Cemetery; Golf Course
Eris Sites with Same Elevation	Local Road	Military Base	Parkt (National)
Eris Sites with Lower Elevation	Service Road; Traffic Circle; Ramp	Aircraft Roads	Park (City/County)
Eris Sites with Unknown Elevation	Rail	Native Reservation	Hospital



43°33'N

80°18'W

43°33'N

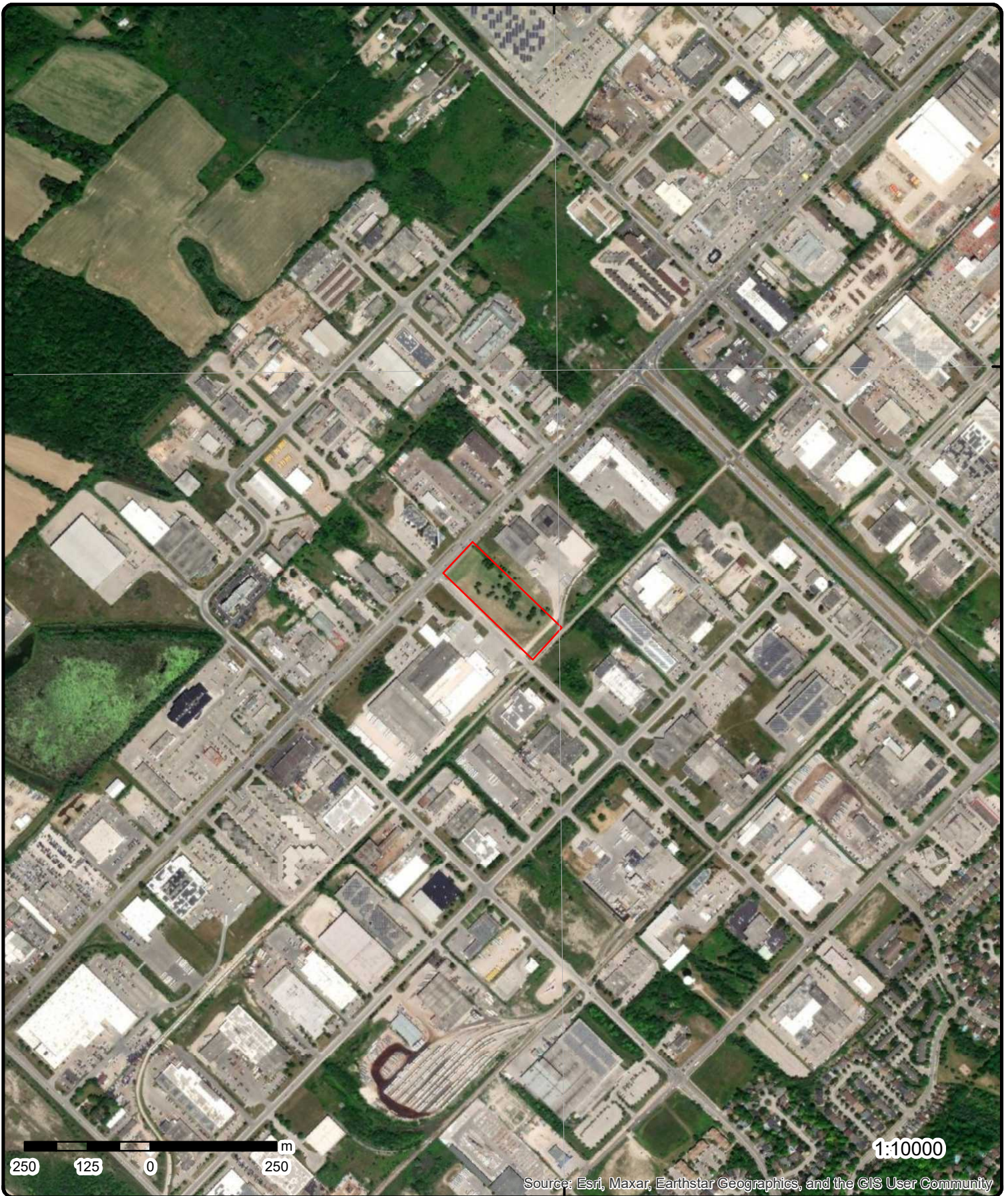

**Aerial** Year: 2022

Order Number: 24102901373

**Address: 81 Royal Rd, Guelph, ON**



Source: ESRI World Imagery

© ERIS Information Limited Partnership



80°19'30"W

80°18'W

80°16'30"W

43°33'N

43°31'30"N

43°33'N

43°31'30"N

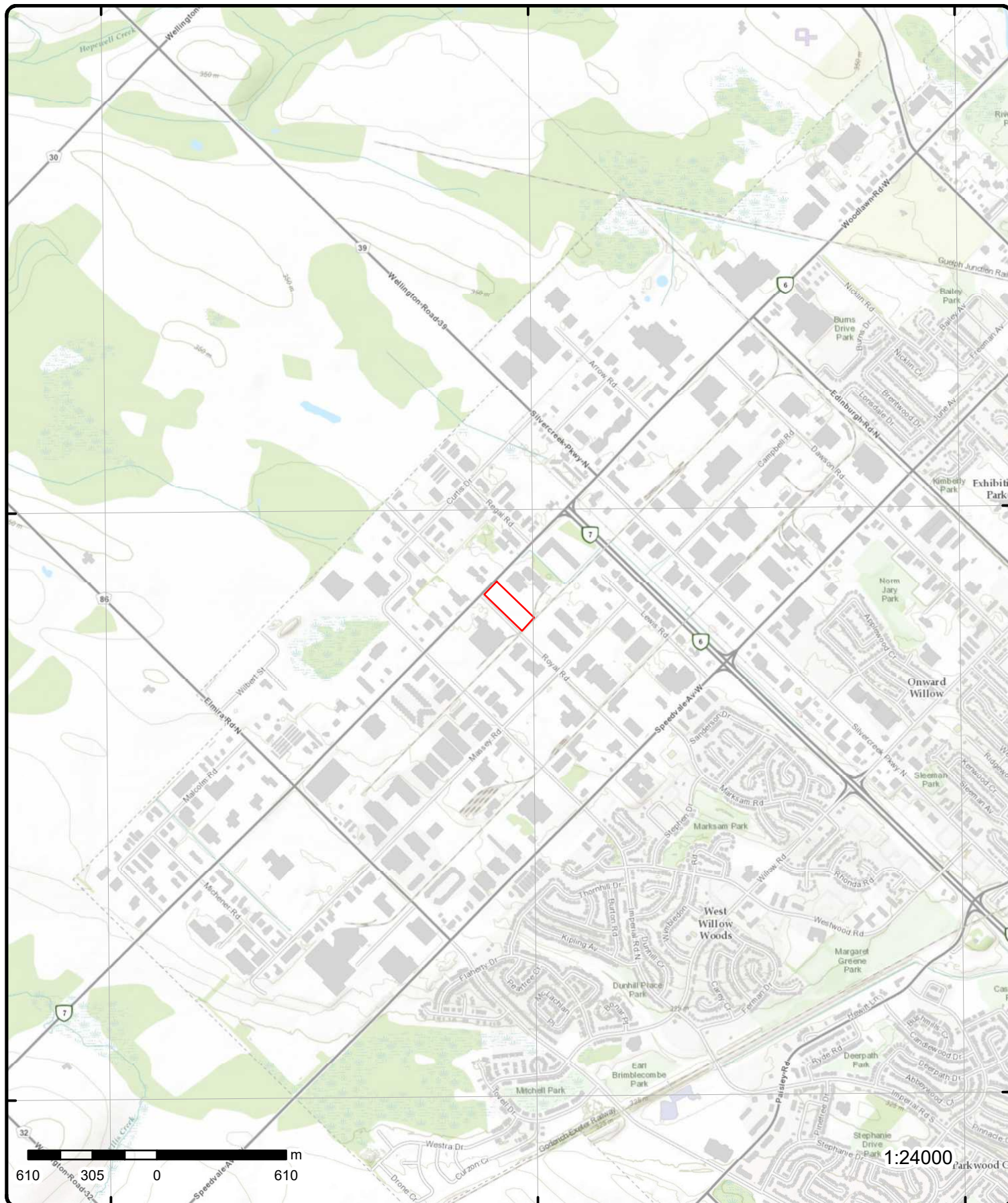

# Topographic Map

**Address:** 81 Royal Rd, ON

**Source:** ESRI World Topographic Map

Order Number: 24102901373



© ERIS Information Limited Partnership

# Detail Report

Map Key	Number of Records	Direction/ Distance (m)	Elev/Diff (m)	Site	DB
<u>1</u>	1 of 1	WNW/18.2	343.2 / -0.78	Royal Rd. and Woodlawn Rd. Guelph ON	SPL
<div> <div> <b>Ref No:</b> 1761-AAFPTP  <b>Year:</b>  <b>Incident Dt:</b> 2016/05/30  <b>Dt MOE Arvl on Scn:</b>  <b>MOE Reported Dt:</b> 2016/05/30  <b>Dt Document Closed:</b> 2016/05/31  <b>Site No:</b> NA  <b>MOE Response:</b> No  <b>Site County/District:</b>  <b>Site Geo Ref Meth:</b>  <b>Site District Office:</b>  <b>Nearest Watercourse:</b>  <b>Site Name:</b> Roadway at intersection of E/B lane&lt;UNOFFICIAL&gt;  <b>Site Address:</b> Royal Rd. and Woodlawn Rd.  <b>Site Region:</b>  <b>Site Municipality:</b> Guelph  <b>Site Lot:</b>  <b>Site Conc:</b>  <b>Site Geo Ref Accu:</b>  <b>Site Map Datum:</b>  <b>Northing:</b>  <b>Easting:</b>  <b>Incident Cause:</b>  <b>Incident Preceding Spill:</b> Collision/Accident  <b>Environment Impact:</b>  <b>Health Env Consequence:</b>  <b>Nature of Impact:</b>  <b>Contaminant Qty:</b> 30 L  <b>Contaminant Qty 1:</b> 30  <b>Contaminant Unit:</b> L  <b>Client Type:</b>  <b>Source Type:</b>  <b>Contaminant Code:</b> 12  <b>Contaminant Name:</b> GASOLINE  <b>Contaminant Limit 1:</b>  <b>Contam Limit Freq 1:</b>  <b>Contaminant UN No 1:</b>  <b>Receiving Medium:</b> Land; Source Water Zone  <b>Incident Reason:</b> Operator/Human Error  <b>Incident Summary:</b> Emco: 30 L gasoline, coolant to roadway, cntd, clng  <b>Activity Preceding Spill:</b>  <b>Property 2nd Watershed:</b>  <b>Property Tertiary Watershed:</b>  <b>Sector Type:</b> Miscellaneous Industrial  <b>SAC Action Class:</b> Land Spills  <b>Call Report Locatn Geodata:</b>  <b>Time Reported:</b>  <b>System Facility Address:</b>  <b>Client Name:</b> </div> <div> <b>Municipality No:</b>  <b>Nature of Damage:</b>  <b>Discharger Report:</b>  <b>Material Group:</b>  <b>Impact to Health:</b>  <b>Agency Involved:</b> </div> </div>					

Map Key	Number of Records	Direction/ Distance (m)	Elev/Diff (m)	Site	DB
<a href="#">2</a>	1 of 1	SSE/46.8	344.9 / 0.92	84 ROYAL RD Guelph ON	WWIS
Well ID:		7335932	Flowing (Y/N):		
Construction Date:			Flow Rate:		
Use 1st:			Data Entry Status:		
Use 2nd:			Data Src:		
Final Well Status:		Abandoned-Other	Date Received:		06/28/2019
Water Type:			Selected Flag:		TRUE
Casing Material:			Abandonment Rec:		Yes
Audit No:		Z308948	Contractor:		7238
Tag:			Form Version:		7
Constructn Method:			Owner:		
Elevation (m):			County:		WELLINGTON
Elevatn Reliabilty:			Lot:		
Depth to Bedrock:			Concession:		
Well Depth:			Concession Name:		
Overburden/Bedrock:			Easting NAD83:		
Pump Rate:			Northing NAD83:		
Static Water Level:			Zone:		
Clear/Cloudy:			UTM Reliability:		
Municipality:		GUELPH CITY			
Site Info:					
PDF URL (Map):		https://d2khazk8e83rdv.cloudfront.net/moe_mapping/downloads/2Water/Wells_pdfs/733\7335932.pdf			
<u>Additional Detail(s) (Map)</u>					
Well Completed Date:		06/07/2019			
Year Completed:		2019			
Depth (m):					
Latitude:		43.5444097102796			
Longitude:		-80.3006512138105			
X:		-80.30065106490049			
Y:		43.54440970908297			
Path:		733\7335932.pdf			
<u>Bore Hole Information</u>					
Bore Hole ID:		1007498627	Elevation:		
DP2BR:			Elevrc:		
Spatial Status:			Zone:		
Code OB:			East83:		
Code OB Desc:			North83:		
Open Hole:			Org CS:		
Cluster Kind:			UTMRC:		
Date Completed:		06/07/2019	UTMRC Desc:		
Remarks:			Location Method:		
Location Method Desc:		on Water Well Record			
Elevrc Desc:					
Location Source Date:					
Improvement Location Source:					
Improvement Location Method:					
Source Revision Comment:					
Supplier Comment:					
<u>Annular Space/Abandonment Sealing Record</u>					
Plug ID:		1007859500			
Layer:		1			
Plug From:		0.0			
Plug To:		25.0			

Map Key	Number of Records	Direction/ Distance (m)	Elev/Diff (m)	Site	DB
<b>Plug Depth UOM:</b>		ft			
<b><u>Pipe Information</u></b>					
<b>Pipe ID:</b>		1007856926			
<b>Casing No:</b>		0			
<b>Comment:</b>					
<b>Alt Name:</b>					
<b><u>Results of Well Yield Testing</u></b>					
<b>Pumping Test Method Desc:</b>					
<b>Pump Test ID:</b>		1007863091			
<b>Pump Set At:</b>					
<b>Static Level:</b>					
<b>Final Level After Pumping:</b>					
<b>Recommended Pump Depth:</b>					
<b>Pumping Rate:</b>					
<b>Flowing Rate:</b>					
<b>Recommended Pump Rate:</b>					
<b>Levels UOM:</b>		ft			
<b>Rate UOM:</b>		GPM			
<b>Water State After Test Code:</b>					
<b>Water State After Test:</b>					
<b>Pumping Test Method:</b>		0			
<b>Pumping Duration HR:</b>					
<b>Pumping Duration MIN:</b>					
<b>Flowing:</b>					
<b><u>3</u></b>	1 of 11	<b>NNE/65.8</b>	<b>341.6 / -2.39</b>	<b>GUELPH INDUSTRIAL MACHINERY LTD. 350 WOODLAWN RD.W., LOTS 10-12 GUELPH CITY ON N1H 7M4</b>	<b>CA</b>
<b>Certificate #:</b>		4-0050-99-			
<b>Application Year:</b>		99			
<b>Issue Date:</b>		5/20/1999			
<b>Approval Type:</b>		Industrial wastewater			
<b>Status:</b>		Approved			
<b>Application Type:</b>					
<b>Client Name:</b>					
<b>Client Address:</b>					
<b>Client City:</b>					
<b>Client Postal Code:</b>					
<b>Project Description:</b>		SWM FAC. FOR INDL. PLANT EXPANSION			
<b>Contaminants:</b>					
<b>Emission Control:</b>					
<b><u>3</u></b>	2 of 11	<b>NNE/65.8</b>	<b>341.6 / -2.39</b>	<b>GUELPH TOOL &amp; DIE LIMITED 350 WOODLAWN ROAD GUELPH ON N1H 7K9</b>	<b>GEN</b>
<b>Generator No:</b>		ON0389205			
<b>SIC Code:</b>		3062			
<b>SIC Description:</b>		METAL DIES, ETC. IND.			
<b>Approval Years:</b>		98,99,00,01			
<b>PO Box No:</b>					
<b>Country:</b>					
<b>Status:</b>					
<b>Co Admin:</b>					
<b>Choice of Contact:</b>					
<b>Phone No Admin:</b>					
<b>Contaminated Facility:</b>					



Map Key	Number of Records	Direction/ Distance (m)	Elev/Diff (m)	Site	DB
<b>MHSW Facility:</b>					
<u><b>Detail(s)</b></u>					
<b>Waste Class:</b>		122			
<b>Waste Class Name:</b>		ALKALINE WASTES - OTHER METALS			
<b>Waste Class:</b>		213			
<b>Waste Class Name:</b>		PETROLEUM DISTILLATES			
<b>Waste Class:</b>		252			
<b>Waste Class Name:</b>		WASTE OILS & LUBRICANTS			
<b>Waste Class:</b>		253			
<b>Waste Class Name:</b>		EMULSIFIED OILS			
<b>3</b>	3 of 11	<b>NNE/65.8</b>	<b>341.6 / -2.39</b>	<b>GUELPH TOOL INC. 350 WOODLAWN ROAD GUELPH ON N1H 7K9</b>	<b>GEN</b>
<b>Generator No:</b>		ON0389205			
<b>SIC Code:</b>					
<b>SIC Description:</b>					
<b>Approval Years:</b>		02,03,04,05,06,07,08			
<b>PO Box No:</b>					
<b>Country:</b>					
<b>Status:</b>					
<b>Co Admin:</b>					
<b>Choice of Contact:</b>					
<b>Phone No Admin:</b>					
<b>Contaminated Facility:</b>					
<b>MHSW Facility:</b>					
<u><b>Detail(s)</b></u>					
<b>Waste Class:</b>		122			
<b>Waste Class Name:</b>		ALKALINE WASTES - OTHER METALS			
<b>Waste Class:</b>		213			
<b>Waste Class Name:</b>		PETROLEUM DISTILLATES			
<b>Waste Class:</b>		241			
<b>Waste Class Name:</b>		HALOGENATED SOLVENTS			
<b>Waste Class:</b>		252			
<b>Waste Class Name:</b>		WASTE OILS & LUBRICANTS			
<b>Waste Class:</b>		253			
<b>Waste Class Name:</b>		EMULSIFIED OILS			
<b>3</b>	4 of 11	<b>NNE/65.8</b>	<b>341.6 / -2.39</b>	<b>Guelph Tool Inc. 350 Woodlawn Road Guelph County of Wellington N1H 1G2 CITY OF GUELPH ON</b>	<b>EBR</b>
<b>EBR Registry No:</b>		010-5708		<b>Decision Posted:</b>	
<b>Ministry Ref No:</b>		3540-7N3S5B		<b>Exception Posted:</b>	
<b>Notice Type:</b>		Instrument Decision		<b>Section:</b>	
<b>Notice Stage:</b>				<b>Act 1:</b>	
<b>Notice Date:</b>		November 06, 2009		<b>Act 2:</b>	
<b>Proposal Date:</b>		January 19, 2009		<b>Site Location Map:</b>	
<b>Year:</b>		2009			
<b>Instrument Type:</b>		(EPA s. 9) - Approval for discharge into the natural environment other than water (i.e. Air)			

Map Key	Number of Records	Direction/ Distance (m)	Elev/Diff (m)	Site	DB
<b>Off Instrument Name:</b> <b>Posted By:</b> <b>Company Name:</b> Guelph Tool Inc. <b>Site Address:</b> <b>Location Other:</b> <b>Proponent Name:</b> <b>Proponent Address:</b> 350 Woodlawn Road, Guelph Ontario, Canada N1H 1G2 <b>Comment Period:</b> <b>URL:</b> <b>Summary:</b>  <b>Site Location Details:</b>  350 Woodlawn Road Guelph County of Wellington N1H 1G2 CITY OF GUELPH					
<a href="#">3</a>	5 of 11	NNE/65.8	341.6 / -2.39	Guelph Tool Inc. 350 Woodlawn Rd Guelph ON	CA
<b>Certificate #:</b> 2020-7WSMGP <b>Application Year:</b> 2009 <b>Issue Date:</b> 10/31/2009 <b>Approval Type:</b> Air <b>Status:</b> Approved <b>Application Type:</b> <b>Client Name:</b> <b>Client Address:</b> <b>Client City:</b> <b>Client Postal Code:</b> <b>Project Description:</b> <b>Contaminants:</b> <b>Emission Control:</b>					
<a href="#">3</a>	6 of 11	NNE/65.8	341.6 / -2.39	GUELPH TOOL INC. 350 WOODLAWN ROAD GUELPH ON	GEN
<b>Generator No:</b> ON0389205 <b>SIC Code:</b> 332118 <b>SIC Description:</b> Stamping <b>Approval Years:</b> 2009 <b>PO Box No:</b> <b>Country:</b> <b>Status:</b> <b>Co Admin:</b> <b>Choice of Contact:</b> <b>Phone No Admin:</b> <b>Contaminated Facility:</b> <b>MHSW Facility:</b>  <b>Detail(s)</b>  <b>Waste Class:</b> 122 <b>Waste Class Name:</b> ALKALINE WASTES - OTHER METALS  <b>Waste Class:</b> 213 <b>Waste Class Name:</b> PETROLEUM DISTILLATES  <b>Waste Class:</b> 241 <b>Waste Class Name:</b> HALOGENATED SOLVENTS					

Map Key	Number of Records	Direction/ Distance (m)	Elev/Diff (m)	Site	DB
<b>Waste Class:</b> 252 <b>Waste Class Name:</b> WASTE OILS & LUBRICANTS  <b>Waste Class:</b> 253 <b>Waste Class Name:</b> EMULSIFIED OILS					
<a href="#"><u>3</u></a>	7 of 11	<b>NNE/65.8</b>	<b>341.6 / -2.39</b>	<b>GUELPH TOOL INC. 350 WOODLAWN ROAD GUELPH ON</b>	<b>GEN</b>
<b>Generator No:</b> ON0389205 <b>SIC Code:</b> 332118 <b>SIC Description:</b> Stamping <b>Approval Years:</b> 2010 <b>PO Box No:</b> <b>Country:</b> <b>Status:</b> <b>Co Admin:</b> <b>Choice of Contact:</b> <b>Phone No Admin:</b> <b>Contaminated Facility:</b> <b>MHSW Facility:</b>					
<b><u>Detail(s)</u></b>					
<b>Waste Class:</b> 241 <b>Waste Class Name:</b> HALOGENATED SOLVENTS  <b>Waste Class:</b> 252 <b>Waste Class Name:</b> WASTE OILS & LUBRICANTS  <b>Waste Class:</b> 122 <b>Waste Class Name:</b> ALKALINE WASTES - OTHER METALS  <b>Waste Class:</b> 253 <b>Waste Class Name:</b> EMULSIFIED OILS  <b>Waste Class:</b> 213 <b>Waste Class Name:</b> PETROLEUM DISTILLATES					
<a href="#"><u>3</u></a>	8 of 11	<b>NNE/65.8</b>	<b>341.6 / -2.39</b>	<b>GUELPH TOOL INC. 350 WOODLAWN ROAD GUELPH ON</b>	<b>GEN</b>
<b>Generator No:</b> ON0389205 <b>SIC Code:</b> 332118 <b>SIC Description:</b> Stamping <b>Approval Years:</b> 2011 <b>PO Box No:</b> <b>Country:</b> <b>Status:</b> <b>Co Admin:</b> <b>Choice of Contact:</b> <b>Phone No Admin:</b> <b>Contaminated Facility:</b> <b>MHSW Facility:</b>					
<b><u>Detail(s)</u></b>					
<b>Waste Class:</b> 122 <b>Waste Class Name:</b> ALKALINE WASTES - OTHER METALS					

Map Key	Number of Records	Direction/ Distance (m)	Elev/Diff (m)	Site	DB
<b>Waste Class:</b> 213 <b>Waste Class Name:</b> PETROLEUM DISTILLATES  <b>Waste Class:</b> 253 <b>Waste Class Name:</b> EMULSIFIED OILS  <b>Waste Class:</b> 241 <b>Waste Class Name:</b> HALOGENATED SOLVENTS  <b>Waste Class:</b> 252 <b>Waste Class Name:</b> WASTE OILS & LUBRICANTS					
<a href="#"><u>3</u></a>	9 of 11	NNE/65.8	341.6 / -2.39	GUELPH TOOL INC. 350 WOODLAWN ROAD GUELPH ON N1H 7K9	GEN
<b>Generator No:</b> ON0389205 <b>SIC Code:</b> 332118 <b>SIC Description:</b> Stamping <b>Approval Years:</b> 2012 <b>PO Box No:</b> <b>Country:</b> <b>Status:</b> <b>Co Admin:</b> <b>Choice of Contact:</b> <b>Phone No Admin:</b> <b>Contaminated Facility:</b> <b>MHSW Facility:</b>					
<b><u>Detail(s)</u></b>					
<b>Waste Class:</b> 241 <b>Waste Class Name:</b> HALOGENATED SOLVENTS  <b>Waste Class:</b> 253 <b>Waste Class Name:</b> EMULSIFIED OILS  <b>Waste Class:</b> 213 <b>Waste Class Name:</b> PETROLEUM DISTILLATES  <b>Waste Class:</b> 252 <b>Waste Class Name:</b> WASTE OILS & LUBRICANTS  <b>Waste Class:</b> 122 <b>Waste Class Name:</b> ALKALINE WASTES - OTHER METALS					
<a href="#"><u>3</u></a>	10 of 11	NNE/65.8	341.6 / -2.39	GUELPH TOOL INC. 350 WOODLAWN ROAD GUELPH ON	GEN
<b>Generator No:</b> ON0389205 <b>SIC Code:</b> 332118 <b>SIC Description:</b> STAMPING <b>Approval Years:</b> 2013 <b>PO Box No:</b> <b>Country:</b> <b>Status:</b> <b>Co Admin:</b> <b>Choice of Contact:</b> <b>Phone No Admin:</b> <b>Contaminated Facility:</b> <b>MHSW Facility:</b>					

Map Key	Number of Records	Direction/ Distance (m)	Elev/Diff (m)	Site	DB
<b><u>Detail(s)</u></b>					
<b>Waste Class:</b>		253			
<b>Waste Class Name:</b>		EMULSIFIED OILS			
<b>Waste Class:</b>		252			
<b>Waste Class Name:</b>		WASTE OILS & LUBRICANTS			
<b>Waste Class:</b>		213			
<b>Waste Class Name:</b>		PETROLEUM DISTILLATES			
<b>Waste Class:</b>		241			
<b>Waste Class Name:</b>		HALOGENATED SOLVENTS			
<b>Waste Class:</b>		122			
<b>Waste Class Name:</b>		ALKALINE WASTES - OTHER METALS			
<b><u>3</u></b>	11 of 11	<b>NNE/65.8</b>	<b>341.6 / -2.39</b>	<b>Guelph Tool Inc. 350 Woodlawn Rd Guelph ON N1H 1G2</b>	<b>ECA</b>
<b>Approval No:</b>	2020-7WSMGP			<b>MOE District:</b>	Guelph
<b>Approval Date:</b>	2009-10-31			<b>City:</b>	
<b>Status:</b>	Revoked and/or Replaced			<b>Longitude:</b>	-80.30239
<b>Record Type:</b>	ECA			<b>Latitude:</b>	43.546978
<b>Link Source:</b>	IDS			<b>Geometry X:</b>	
<b>SWP Area Name:</b>	Grand River			<b>Geometry Y:</b>	
<b>Approval Type:</b>	ECA-AIR				
<b>Project Type:</b>	AIR				
<b>Business Name:</b>	Guelph Tool Inc.				
<b>Address:</b>	350 Woodlawn Rd				
<b>Full Address:</b>					
<b>Full PDF Link:</b>	<a href="https://www.accessenvironment.ene.gov.on.ca/instruments/3540-7N3S5B-14.pdf">https://www.accessenvironment.ene.gov.on.ca/instruments/3540-7N3S5B-14.pdf</a>				
<b>PDF Site Location:</b>					
<b><u>4</u></b>	1 of 1	<b>NW/68.2</b>	<b>341.8 / -2.19</b>	<b>367 Woodlawn Road West Guelph ON N1H 7K9</b>	<b>EHS</b>
<b>Order No:</b>	23030600102			<b>Nearest Intersection:</b>	
<b>Status:</b>	C			<b>Municipality:</b>	
<b>Report Type:</b>	Standard Report			<b>Client Prov/State:</b>	ON
<b>Report Date:</b>	09-MAR-23			<b>Search Radius (km):</b>	.25
<b>Date Received:</b>	06-MAR-23			<b>X:</b>	-80.3031166
<b>Previous Site Name:</b>				<b>Y:</b>	43.5470896
<b>Lot/Building Size:</b>					
<b>Additional Info Ordered:</b>					
<b><u>5</u></b>	1 of 1	<b>S/74.9</b>	<b>344.9 / 0.92</b>	<b>84 ROYAL ROAD Guelph ON</b>	<b>WWIS</b>
<b>Well ID:</b>	7335931			<b>Flowing (Y/N):</b>	
<b>Construction Date:</b>				<b>Flow Rate:</b>	
<b>Use 1st:</b>				<b>Data Entry Status:</b>	
<b>Use 2nd:</b>				<b>Data Src:</b>	
<b>Final Well Status:</b>	Abandoned-Other			<b>Date Received:</b>	06/28/2019
<b>Water Type:</b>				<b>Selected Flag:</b>	TRUE
<b>Casing Material:</b>				<b>Abandonment Rec:</b>	Yes
<b>Audit No:</b>	Z308947			<b>Contractor:</b>	7238
<b>Tag:</b>				<b>Form Version:</b>	7
<b>Constructn Method:</b>				<b>Owner:</b>	
<b>Elevation (m):</b>				<b>County:</b>	WELLINGTON

Map Key	Number of Records	Direction/ Distance (m)	Elev/Diff (m)	Site	DB
<b>Elevatn Reliabilty:</b> <b>Depth to Bedrock:</b> <b>Well Depth:</b> <b>Overburden/Bedrock:</b> <b>Pump Rate:</b> <b>Static Water Level:</b> <b>Clear/Cloudy:</b> <b>Municipality:</b> <b>Site Info:</b>				<b>Lot:</b> <b>Concession:</b> <b>Concession Name:</b> <b>Easting NAD83:</b> <b>Northing NAD83:</b> <b>Zone:</b> <b>UTM Reliability:</b>	
		GUELPH CITY			
<b>PDF URL (Map):</b>		https://d2khazk8e83rdv.cloudfront.net/moe_mapping/downloads/2Water/Wells_pdfs/733\7335931.pdf			
<b><u>Additional Detail(s) (Map)</u></b>					
<b>Well Completed Date:</b>		06/07/2019			
<b>Year Completed:</b>		2019			
<b>Depth (m):</b>					
<b>Latitude:</b>		43.5442780626403			
<b>Longitude:</b>		-80.3012097661057			
<b>X:</b>		-80.30120961741615			
<b>Y:</b>		43.544278061801			
<b>Path:</b>		733\7335931.pdf			
<b><u>Bore Hole Information</u></b>					
<b>Bore Hole ID:</b>		1007498624		<b>Elevation:</b>	
<b>DP2BR:</b>				<b>Elevrc:</b>	
<b>Spatial Status:</b>				<b>Zone:</b>	17
<b>Code OB:</b>				<b>East83:</b>	556452.00
<b>Code OB Desc:</b>				<b>North83:</b>	4821496.00
<b>Open Hole:</b>				<b>Org CS:</b>	UTM83
<b>Cluster Kind:</b>				<b>UTMRC:</b>	4
<b>Date Completed:</b>		06/07/2019		<b>UTMRC Desc:</b>	margin of error : 30 m - 100 m
<b>Remarks:</b>				<b>Location Method:</b>	wwr
<b>Location Method Desc:</b>		on Water Well Record			
<b>Elevrc Desc:</b>					
<b>Location Source Date:</b>					
<b>Improvement Location Source:</b>					
<b>Improvement Location Method:</b>					
<b>Source Revision Comment:</b>					
<b>Supplier Comment:</b>					
<b><u>Annular Space/Abandonment</u></b>					
<b><u>Sealing Record</u></b>					
<b>Plug ID:</b>		1007859499			
<b>Layer:</b>		1			
<b>Plug From:</b>		0.0			
<b>Plug To:</b>		20.0			
<b>Plug Depth UOM:</b>		ft			
<b><u>Pipe Information</u></b>					
<b>Pipe ID:</b>		1007856925			
<b>Casing No:</b>		0			
<b>Comment:</b>					
<b>Alt Name:</b>					
<b><u>Results of Well Yield Testing</u></b>					
<b>Pumping Test Method Desc:</b>					
<b>Pump Test ID:</b>		1007863090			

Map Key	Number of Records	Direction/ Distance (m)	Elev/Diff (m)	Site	DB
<b>Pump Set At:</b> <b>Static Level:</b> <b>Final Level After Pumping:</b> <b>Recommended Pump Depth:</b> <b>Pumping Rate:</b> <b>Flowing Rate:</b> <b>Recommended Pump Rate:</b> <b>Levels UOM:</b> ft <b>Rate UOM:</b> GPM <b>Water State After Test Code:</b> <b>Water State After Test:</b> <b>Pumping Test Method:</b> 0 <b>Pumping Duration HR:</b> <b>Pumping Duration MIN:</b> <b>Flowing:</b>					
<a href="#">6</a>	1 of 20	SSE/84.9	344.9 / 0.97	Maddocks Engineering Ltd. 84 Royal Rd Guelph ON N1H 1G3	SCT
<b>Established:</b> 01-JUN-79 <b>Plant Size (ft²):</b> 40000 <b>Employment:</b>					
<b>--Details--</b>					
<b>Description:</b> Stamping <b>SIC/NAICS Code:</b> 332118					
<b>Description:</b> Other Motor Vehicle Parts Manufacturing <b>SIC/NAICS Code:</b> 336390					
<b>Description:</b> Machine Shops <b>SIC/NAICS Code:</b> 332710					
<a href="#">6</a>	2 of 20	SSE/84.9	344.9 / 0.97	MADDOCKS ENGINEERING LIMITED 84 ROYAL ROAD GUELPH ON N1H 1G3	GEN
<b>Generator No:</b> ON1165103 <b>SIC Code:</b> 3049 <b>SIC Description:</b> OTHER STAMPED METAL <b>Approval Years:</b> 97,98,99,00,01,03,04,05,06 <b>PO Box No:</b> <b>Country:</b> <b>Status:</b> <b>Co Admin:</b> <b>Choice of Contact:</b> <b>Phone No Admin:</b> <b>Contaminated Facility:</b> <b>MHSW Facility:</b>					
<b><u>Detail(s)</u></b>					
<b>Waste Class:</b> 213 <b>Waste Class Name:</b> PETROLEUM DISTILLATES					
<b>Waste Class:</b> 252 <b>Waste Class Name:</b> WASTE OILS & LUBRICANTS					
<b>Waste Class:</b> 253 <b>Waste Class Name:</b> EMULSIFIED OILS					

Map Key	Number of Records	Direction/ Distance (m)	Elev/Diff (m)	Site	DB
<a href="#">6</a>	3 of 20	SSE/84.9	344.9 / 0.97	Maddocks Engineering Ltd. 84 Royal Road Guelph ON N1H 1G3	GEN
Generator No:		ON3594580			
SIC Code:		332118			
SIC Description:		Stamping			
Approval Years:		2010			
PO Box No:					
Country:					
Status:					
Co Admin:					
Choice of Contact:					
Phone No Admin:					
Contaminated Facility:					
MHSW Facility:					
<u>Detail(s)</u>					
Waste Class:		213			
Waste Class Name:		PETROLEUM DISTILLATES			
<a href="#">6</a>	4 of 20	SSE/84.9	344.9 / 0.97	Maddocks Engineering Ltd. 84 Royal Road Guelph ON N1H 1G3	GEN
Generator No:		ON4394054			
SIC Code:		333299			
SIC Description:					
Approval Years:		2011			
PO Box No:					
Country:					
Status:					
Co Admin:					
Choice of Contact:					
Phone No Admin:					
Contaminated Facility:					
MHSW Facility:					
<a href="#">6</a>	5 of 20	SSE/84.9	344.9 / 0.97	Maddocks Engineering Ltd. 84 Royal Road Guelph ON N1H 1G3	GEN
Generator No:		ON4394054			
SIC Code:		333299			
SIC Description:		All Other Industrial Machinery Manufacturing			
Approval Years:		2012			
PO Box No:					
Country:					
Status:					
Co Admin:					
Choice of Contact:					
Phone No Admin:					
Contaminated Facility:					
MHSW Facility:					
<a href="#">6</a>	6 of 20	SSE/84.9	344.9 / 0.97	ETSM Technical Services Ltd. 84 Royal Road Guelph, County of Wellington N1H 1G3 CITY OF GUELPH ON	EBR
EBR Registry No:		012-2233		Decision Posted:	



Map Key	Number of Records	Direction/ Distance (m)	Elev/Diff (m)	Site	DB
<b>Ministry Ref No:</b> 8499-9LKHUF <b>Notice Type:</b> Instrument Decision <b>Notice Stage:</b> <b>Notice Date:</b> September 19, 2017 <b>Proposal Date:</b> July 18, 2014 <b>Year:</b> 2014 <b>Instrument Type:</b> (EPA Part II.1-air) - Environmental Compliance Approval (project type: air) <b>Off Instrument Name:</b> <b>Posted By:</b> <b>Company Name:</b> ETSM Technical Services Ltd. <b>Site Address:</b> <b>Location Other:</b> <b>Proponent Name:</b> <b>Proponent Address:</b> 84 Royal Road, Guelph Ontario, Canada N1H 1G3 <b>Comment Period:</b> <b>URL:</b> <b>Summary:</b>  <b>Site Location Details:</b>  84 Royal Road Guelph, County of Wellington N1H 1G3 CITY OF GUELPH					
<a href="#"><u>6</u></a>	7 of 20	SSE/84.9	344.9 / 0.97	<b>Maddocks Engineering Ltd.</b> <b>84 Royal Road</b> <b>Guelph ON</b>	GEN
<b>Generator No:</b> ON4394054 <b>SIC Code:</b> 333299 <b>SIC Description:</b> ALL OTHER INDUSTRIAL MACHINERY MANUFACTURING <b>Approval Years:</b> 2013 <b>PO Box No:</b> <b>Country:</b> <b>Status:</b> <b>Co Admin:</b> <b>Choice of Contact:</b> <b>Phone No Admin:</b> <b>Contaminated Facility:</b> <b>MHSW Facility:</b>  <b><u>Detail(s)</u></b>  <b>Waste Class:</b> 213 <b>Waste Class Name:</b> PETROLEUM DISTILLATES					
<a href="#"><u>6</u></a>	8 of 20	SSE/84.9	344.9 / 0.97	<b>AEGIS CUSTOM POWDER COATERS DIV OF</b> <b>ETSM TECHNICAL</b> <b>84 ROYAL ROAD</b> <b>GUELPH ON N1G 1G3</b>	GEN
<b>Generator No:</b> ON6901100 <b>SIC Code:</b> 232990 <b>SIC Description:</b> ALL OTHER SPECIAL TRADE CONTRACTING <b>Approval Years:</b> 2015 <b>PO Box No:</b> <b>Country:</b> Canada <b>Status:</b> <b>Co Admin:</b> LAURIE ROGERS <b>Choice of Contact:</b> CO_ADMIN <b>Phone No Admin:</b> 5198271500 Ext.22 <b>Contaminated Facility:</b> No <b>MHSW Facility:</b> No					

Map Key	Number of Records	Direction/ Distance (m)	Elev/Diff (m)	Site	DB
<u>Detail(s)</u>					
Waste Class:		123			
Waste Class Name:		ALKALINE PHOSPHATES			
Waste Class:		253			
Waste Class Name:		EMULSIFIED OILS			
<u>6</u>	9 of 20	SSE/84.9	344.9 / 0.97	Maddocks Engineering Ltd. 84 Royal Road Guelph ON N1H 1G3	GEN
Generator No:		ON4394054			
SIC Code:		333299			
SIC Description:		ALL OTHER INDUSTRIAL MACHINERY MANUFACTURING			
Approval Years:		2015			
PO Box No:					
Country:		Canada			
Status:					
Co Admin:					
Choice of Contact:		CO_OFFICIAL			
Phone No Admin:					
Contaminated Facility:		No			
MHSW Facility:		No			
<u>Detail(s)</u>					
Waste Class:		213			
Waste Class Name:		PETROLEUM DISTILLATES			
<u>6</u>	10 of 20	SSE/84.9	344.9 / 0.97	AEGIS CUSTOM POWDER COATERS DIV OF ETSM TECHNICAL 84 ROYAL ROAD GUELPH ON N1G 1G3	GEN
Generator No:		ON6901100			
SIC Code:		232990			
SIC Description:		ALL OTHER SPECIAL TRADE CONTRACTING			
Approval Years:		2014			
PO Box No:					
Country:		Canada			
Status:					
Co Admin:		LAURIE ROGERS			
Choice of Contact:		CO_ADMIN			
Phone No Admin:		5198271500 Ext.22			
Contaminated Facility:		No			
MHSW Facility:		No			
<u>Detail(s)</u>					
Waste Class:		253			
Waste Class Name:		EMULSIFIED OILS			
Waste Class:		123			
Waste Class Name:		ALKALINE PHOSPHATES			
<u>6</u>	11 of 20	SSE/84.9	344.9 / 0.97	Maddocks Engineering Ltd. 84 Royal Road Guelph ON N1H 1G3	GEN

Map Key	Number of Records	Direction/ Distance (m)	Elev/Diff (m)	Site	DB
<b>Generator No:</b> ON4394054 <b>SIC Code:</b> 333299 <b>SIC Description:</b> ALL OTHER INDUSTRIAL MACHINERY MANUFACTURING <b>Approval Years:</b> 2014 <b>PO Box No:</b> <b>Country:</b> Canada <b>Status:</b> <b>Co Admin:</b> <b>Choice of Contact:</b> CO_OFFICIAL <b>Phone No Admin:</b> <b>Contaminated Facility:</b> No <b>MHSW Facility:</b> No					
<b><u>Detail(s)</u></b>					
<b>Waste Class:</b> 213 <b>Waste Class Name:</b> PETROLEUM DISTILLATES					
<u>6</u>	12 of 20	SSE/84.9	344.9 / 0.97	AEGIS CUSTOM POWDER COATERS DIV OF ETSM TECHNICAL 84 ROYAL ROAD GUELPH ON N1G 1G3	GEN
<b>Generator No:</b> ON6901100 <b>SIC Code:</b> <b>SIC Description:</b> <b>Approval Years:</b> As of Dec 2018 <b>PO Box No:</b> <b>Country:</b> Canada <b>Status:</b> Registered <b>Co Admin:</b> <b>Choice of Contact:</b> <b>Phone No Admin:</b> <b>Contaminated Facility:</b> <b>MHSW Facility:</b>					
<b><u>Detail(s)</u></b>					
<b>Waste Class:</b> 123 L <b>Waste Class Name:</b> Alkaline phosphates					
<b>Waste Class:</b> 251 L <b>Waste Class Name:</b> Waste oils/sludges (petroleum based)					
<b>Waste Class:</b> 253 L <b>Waste Class Name:</b> Emulsified oils					
<u>6</u>	13 of 20	SSE/84.9	344.9 / 0.97	Maddocks Engineering Ltd. 84 Royal Road Guelph ON N1H 1G3	GEN
<b>Generator No:</b> ON4394054 <b>SIC Code:</b> <b>SIC Description:</b> <b>Approval Years:</b> As of Dec 2017 <b>PO Box No:</b> <b>Country:</b> Canada <b>Status:</b> Registered <b>Co Admin:</b> <b>Choice of Contact:</b> <b>Phone No Admin:</b> <b>Contaminated Facility:</b> <b>MHSW Facility:</b>					

Map Key	Number of Records	Direction/ Distance (m)	Elev/Diff (m)	Site	DB
<u>Detail(s)</u>					
Waste Class:		213 T			
Waste Class Name:		Petroleum distillates			
<u>6</u>	14 of 20	SSE/84.9	344.9 / 0.97	Maddocks Engineering Ltd. 84 Royal Road Guelph ON N1H 1G3	GEN
Generator No:		ON4394054			
SIC Code:		333299			
SIC Description:		ALL OTHER INDUSTRIAL MACHINERY MANUFACTURING			
Approval Years:		2016			
PO Box No:					
Country:		Canada			
Status:					
Co Admin:					
Choice of Contact:		CO_OFFICIAL			
Phone No Admin:					
Contaminated Facility:		No			
MHSW Facility:		No			
<u>Detail(s)</u>					
Waste Class:		213			
Waste Class Name:		PETROLEUM DISTILLATES			
<u>6</u>	15 of 20	SSE/84.9	344.9 / 0.97	AEGIS CUSTOM POWDER COATERS DIV OF ETSM TECHNICAL 84 ROYAL ROAD GUELPH ON N1G 1G3	GEN
Generator No:		ON6901100			
SIC Code:		232990			
SIC Description:		ALL OTHER SPECIAL TRADE CONTRACTING			
Approval Years:		2016			
PO Box No:					
Country:		Canada			
Status:					
Co Admin:		LAURIE ROGERS			
Choice of Contact:		CO_ADMIN			
Phone No Admin:		5198271500 Ext.22			
Contaminated Facility:		No			
MHSW Facility:		No			
<u>Detail(s)</u>					
Waste Class:		253			
Waste Class Name:		EMULSIFIED OILS			
Waste Class:		123			
Waste Class Name:		ALKALINE PHOSPHATES			
<u>6</u>	16 of 20	SSE/84.9	344.9 / 0.97	ETSM Technical Services Ltd. 84 Royal Rd Guelph ON N1H 1G3	ECA
Approval No:		2130-APFNZD		MOE District:	Guelph
Approval Date:		2017-09-14		City:	
Status:		Approved		Longitude:	-80.300964

Map Key	Number of Records	Direction/ Distance (m)	Elev/Diff (m)	Site	DB
<b>Record Type:</b> ECA <b>Link Source:</b> IDS <b>SWP Area Name:</b> Grand River <b>Approval Type:</b> ECA-AIR <b>Project Type:</b> AIR <b>Business Name:</b> ETSM Technical Services Ltd. <b>Address:</b> 84 Royal Rd <b>Full Address:</b> <b>Full PDF Link:</b> <a href="https://www.accessenvironment.ene.gov.on.ca/instruments/8499-9LKHUF-14.pdf">https://www.accessenvironment.ene.gov.on.ca/instruments/8499-9LKHUF-14.pdf</a> <b>PDF Site Location:</b>					
<a href="#">6</a>	17 of 20	SSE/84.9	344.9 / 0.97	AEGIS CUSTOM POWDER COATERS DIV OF ETSM TECHNICAL 84 ROYAL ROAD GUELPH ON N1G 1G3	GEN
<b>Generator No:</b> ON6901100 <b>SIC Code:</b> <b>SIC Description:</b> <b>Approval Years:</b> As of Jul 2020 <b>PO Box No:</b> <b>Country:</b> Canada <b>Status:</b> Registered <b>Co Admin:</b> <b>Choice of Contact:</b> <b>Phone No Admin:</b> <b>Contaminated Facility:</b> <b>MHSW Facility:</b>					
<b><u>Detail(s)</u></b>					
<b>Waste Class:</b> 251 L <b>Waste Class Name:</b> Waste oils/sludges (petroleum based)					
<b>Waste Class:</b> 123 L <b>Waste Class Name:</b> Alkaline phosphates					
<b>Waste Class:</b> 253 L <b>Waste Class Name:</b> Emulsified oils					
<a href="#">6</a>	18 of 20	SSE/84.9	344.9 / 0.97	AEGIS CUSTOM POWDER COATERS DIV OF ETSM TECHNICAL 84 ROYAL ROAD GUELPH ON N1G 1G3	GEN
<b>Generator No:</b> ON6901100 <b>SIC Code:</b> <b>SIC Description:</b> <b>Approval Years:</b> As of Nov 2021 <b>PO Box No:</b> <b>Country:</b> Canada <b>Status:</b> Registered <b>Co Admin:</b> <b>Choice of Contact:</b> <b>Phone No Admin:</b> <b>Contaminated Facility:</b> <b>MHSW Facility:</b>					
<b><u>Detail(s)</u></b>					
<b>Waste Class:</b> 123 L <b>Waste Class Name:</b> Alkaline phosphates					

Map Key	Number of Records	Direction/ Distance (m)	Elev/Diff (m)	Site	DB
<b>Waste Class:</b>		251 L			
<b>Waste Class Name:</b>		Waste oils/sludges (petroleum based)			
<b>Waste Class:</b>		253 L			
<b>Waste Class Name:</b>		Emulsified oils			
<u>6</u>	19 of 20	SSE/84.9	344.9 / 0.97	AEGIS CUSTOM POWDER COATERS DIV OF ETSM TECHNICAL 84 ROYAL ROAD GUELPH ON N1G 1G3	GEN
<b>Generator No:</b>		ON6901100			
<b>SIC Code:</b>					
<b>SIC Description:</b>					
<b>Approval Years:</b>		As of Oct 2022			
<b>PO Box No:</b>					
<b>Country:</b>		Canada			
<b>Status:</b>		Registered			
<b>Co Admin:</b>					
<b>Choice of Contact:</b>					
<b>Phone No Admin:</b>					
<b>Contaminated Facility:</b>					
<b>MHSW Facility:</b>					
<u>Detail(s)</u>					
<b>Waste Class:</b>		253 L			
<b>Waste Class Name:</b>		EMULSIFIED OILS			
<b>Waste Class:</b>		251 L			
<b>Waste Class Name:</b>		OIL SKIMMINGS & SLUDGES			
<b>Waste Class:</b>		123 L			
<b>Waste Class Name:</b>		ALKALINE PHOSPHATES			
<u>6</u>	20 of 20	SSE/84.9	344.9 / 0.97	84 Royal Rd Guelph ON N1H 1G3	EHS
<b>Order No:</b>		24082901087		<b>Nearest Intersection:</b>	
<b>Status:</b>		C		<b>Municipality:</b>	
<b>Report Type:</b>		Standard Report		<b>Client Prov/State:</b>	IL
<b>Report Date:</b>		06-SEP-24		<b>Search Radius (km):</b>	.25
<b>Date Received:</b>		29-AUG-24		<b>X:</b>	-80.3008703
<b>Previous Site Name:</b>				<b>Y:</b>	43.5440788
<b>Lot/Building Size:</b>					
<b>Additional Info Ordered:</b>					
<u>7</u>	1 of 1	NNE/93.2	340.9 / -3.02	GUELPH ON	WWIS
<b>Well ID:</b>		6715974		<b>Flowing (Y/N):</b>	
<b>Construction Date:</b>				<b>Flow Rate:</b>	
<b>Use 1st:</b>				<b>Data Entry Status:</b>	
<b>Use 2nd:</b>				<b>Data Src:</b>	
<b>Final Well Status:</b>		Abandoned-Other		<b>Date Received:</b>	11/07/2006
<b>Water Type:</b>				<b>Selected Flag:</b>	TRUE
<b>Casing Material:</b>				<b>Abandonment Rec:</b>	Yes
<b>Audit No:</b>		Z48769		<b>Contractor:</b>	1129
<b>Tag:</b>				<b>Form Version:</b>	3
<b>Constructn Method:</b>				<b>Owner:</b>	
<b>Elevation (m):</b>				<b>County:</b>	WELLINGTON

Map Key	Number of Records	Direction/ Distance (m)	Elev/Diff (m)	Site	DB
<div>Elevatn Reliabilty: Depth to Bedrock: Well Depth: Overburden/Bedrock: Pump Rate: Static Water Level: Clear/Cloudy: Municipality: Site Info:</div>				<div>Lot: Concession: Concession Name: Easting NAD83: Northing NAD83: Zone: UTM Reliability:</div>	
GUELPH CITY					
<u>Additional Detail(s) (Map)</u>					
<div>Bore Hole ID: 11695756 Depth M: Year Completed: 2006 Well Completed Dt: 07/13/2006 Audit No: Z48769 Path:</div>				<div>Tag No: Contractor: Latitude: Longitude: Y: X:</div>	<div>1129 43.5471023036005 -80.3007067367555 43.54710230264578 -80.30070658860978</div>
<u>Bore Hole Information</u>					
<div>Bore Hole ID: 11695756 DP2BR: Spatial Status: Code OB: Code OB Desc: Open Hole: Cluster Kind: Date Completed: 07/13/2006 Remarks: Location Method Desc: on Water Well Record Elevrc Desc: Location Source Date: Improvement Location Source: Improvement Location Method: Source Revision Comment: Supplier Comment:</div>				<div>Elevation: Elevrc: Zone: East83: North83: Org CS: UTMRC: UTMRC Desc: Location Method:</div>	<div>17 556490.00 4821810.00 UTM83 3 margin of error : 10 - 30 m wwr</div>
<u>Annular Space/Abandonment Sealing Record</u>					
<div>Plug ID: 933308151 Layer: 1 Plug From: 8.0 Plug To: 1.0 Plug Depth UOM: m</div>					
<u>Annular Space/Abandonment Sealing Record</u>					
<div>Plug ID: 933308152 Layer: 2 Plug From: 1.0 Plug To: 0.0 Plug Depth UOM: m</div>					
<u>Method of Construction &amp; Well Use</u>					
<div>Method Construction ID: 966715974 Method Construction Code: Method Construction:</div>					

Map Key	Number of Records	Direction/ Distance (m)	Elev/Diff (m)	Site	DB
Other Method Construction:					
Pipe Information					
Pipe ID:		11700622			
Casing No:		1			
Comment:					
Alt Name:					
8	1 of 1	SE/95.2	344.9 / 0.92	84 ROYAL ROAD Guelph ON	WWIS
Well ID:	7335933			Flowing (Y/N):	
Construction Date:				Flow Rate:	
Use 1st:				Data Entry Status:	
Use 2nd:				Data Src:	
Final Well Status:	Abandoned-Other			Date Received:	06/28/2019
Water Type:				Selected Flag:	TRUE
Casing Material:				Abandonment Rec:	
Audit No:	Z308949			Contractor:	7238
Tag:				Form Version:	7
Constructn Method:				Owner:	
Elevation (m):				County:	WELLINGTON
Elevatn Reliabilty:				Lot:	
Depth to Bedrock:				Concession:	
Well Depth:				Concession Name:	
Overburden/Bedrock:				Easting NAD83:	
Pump Rate:				Northing NAD83:	
Static Water Level:				Zone:	
Clear/Cloudy:				UTM Reliability:	
Municipality:	GUELPH CITY				
Site Info:					
PDF URL (Map):	https://d2khazk8e83rdv.cloudfront.net/moe_mapping/downloads/2Water/Wells_pdfs/733\7335933.pdf				
Additional Detail(s) (Map)					
Well Completed Date:	06/07/2019				
Year Completed:	2019				
Depth (m):					
Latitude:	43.5440644697052				
Longitude:	-80.300147690214				
X:	-80.30014754140804				
Y:	43.54406446902763				
Path:	733\7335933.pdf				
Bore Hole Information					
Bore Hole ID:	1007498630			Elevation:	
DP2BR:				Elevrc:	
Spatial Status:				Zone:	17
Code OB:				East83:	556538.00
Code OB Desc:				North83:	4821473.00
Open Hole:				Org CS:	UTM83
Cluster Kind:				UTMRC:	4
Date Completed:	06/07/2019			UTMRC Desc:	margin of error : 30 m - 100 m
Remarks:				Location Method:	wwr
Location Method Desc:	on Water Well Record				
Elevrc Desc:					
Location Source Date:					
Improvement Location Source:					
Improvement Location Method:					



Map Key	Number of Records	Direction/ Distance (m)	Elev/Diff (m)	Site	DB
<b>Source Revision Comment:</b> <b>Supplier Comment:</b>					
<b><u>Annular Space/Abandonment Sealing Record</u></b>					
<b>Plug ID:</b>		1007859501			
<b>Layer:</b>		1			
<b>Plug From:</b>		0.0			
<b>Plug To:</b>		25.0			
<b>Plug Depth UOM:</b>		ft			
<b><u>Pipe Information</u></b>					
<b>Pipe ID:</b>		1007856927			
<b>Casing No:</b>		0			
<b>Comment:</b>					
<b>Alt Name:</b>					
<b><u>Results of Well Yield Testing</u></b>					
<b>Pumping Test Method Desc:</b>					
<b>Pump Test ID:</b>		1007863092			
<b>Pump Set At:</b>					
<b>Static Level:</b>					
<b>Final Level After Pumping:</b>					
<b>Recommended Pump Depth:</b>					
<b>Pumping Rate:</b>					
<b>Flowing Rate:</b>					
<b>Recommended Pump Rate:</b>					
<b>Levels UOM:</b>		ft			
<b>Rate UOM:</b>		GPM			
<b>Water State After Test Code:</b>					
<b>Water State After Test:</b>					
<b>Pumping Test Method:</b>		0			
<b>Pumping Duration HR:</b>					
<b>Pumping Duration MIN:</b>					
<b>Flowing:</b>					
<b><u>9</u></b>	1 of 8	WNW/102.7	342.6 / -1.39	LOCATOR PHONE BOOK CORPORATION 367 WOODLAWN RD W GUELPH ON N1H 7K9	SCT
<b>Established:</b>		1986			
<b>Plant Size (ft²):</b>		0			
<b>Employment:</b>		16			
<b><u>--Details--</u></b>					
<b>Description:</b>		PERIODICALS: PUBLISHING, OR PUBLISHING & PRINTING			
<b>SIC/NAICS Code:</b>		2721			
<b>Description:</b>		COMMERCIAL PRINTING, LITHOGRAPHIC			
<b>SIC/NAICS Code:</b>		2752			
<b>Description:</b>		COMMERCIAL PRINTING, N.E.C.			
<b>SIC/NAICS Code:</b>		2759			
<b><u>9</u></b>	2 of 8	WNW/102.7	342.6 / -1.39	367 Woodlawn Road West Guelph ON N1H 7K9	EHS

Map Key	Number of Records	Direction/ Distance (m)	Elev/Diff (m)	Site	DB
<b>Order No:</b> 20121106067 <b>Status:</b> C <b>Report Type:</b> Standard Report <b>Report Date:</b> 15-NOV-12 <b>Date Received:</b> 06-NOV-12 <b>Previous Site Name:</b> <b>Lot/Building Size:</b> <b>Additional Info Ordered:</b>					
<b>Nearest Intersection:</b> <b>Municipality:</b> <b>Client Prov/State:</b> ON <b>Search Radius (km):</b> .25 <b>X:</b> -80.304176 <b>Y:</b> 43.548272					
<u>9</u>	3 of 8	WNW/102.7	342.6 / -1.39	<b>MTE Consultants Inc.</b> 367 Woodlawn Road, West Unit 6 Guelph ON N1H 7K9	GEN
<b>Generator No:</b> ON3962742 <b>SIC Code:</b> 541620 <b>SIC Description:</b> Environmental Consulting Services <b>Approval Years:</b> 2010 <b>PO Box No:</b> <b>Country:</b> <b>Status:</b> <b>Co Admin:</b> <b>Choice of Contact:</b> <b>Phone No Admin:</b> <b>Contaminated Facility:</b> <b>MHSW Facility:</b>					
<u>Detail(s)</u>					
<b>Waste Class:</b> 212 <b>Waste Class Name:</b> ALIPHATIC SOLVENTS					
<u>9</u>	4 of 8	WNW/102.7	342.6 / -1.39	<b>Phoenix Broadcast &amp; Wireless Inc</b> 367 Woodlawn Rd Guelph ON	GEN
<b>Generator No:</b> ON4775686 <b>SIC Code:</b> 562910 <b>SIC Description:</b> REMEDIATION SERVICES <b>Approval Years:</b> 2013 <b>PO Box No:</b> <b>Country:</b> <b>Status:</b> <b>Co Admin:</b> <b>Choice of Contact:</b> <b>Phone No Admin:</b> <b>Contaminated Facility:</b> <b>MHSW Facility:</b>					
<u>Detail(s)</u>					
<b>Waste Class:</b> 251 <b>Waste Class Name:</b> OIL SKIMMINGS & SLUDGES					
<u>9</u>	5 of 8	WNW/102.7	342.6 / -1.39	<b>BACENTOCON TECH INTERNATIONAL INC.</b> 367 WOODLAWN RD., W., UNIT #6 GUELPH ON N1H7K9	PES
<b>Detail Licence No:</b> <b>Licence No:</b> 03912 <b>Status:</b> <b>Approval Date:</b>					
<b>Operator Box:</b> <b>Operator Class:</b> <b>Operator No:</b> <b>Operator Type:</b>					

Map Key	Number of Records	Direction/ Distance (m)	Elev/Diff (m)	Site	DB
<b>Report Source:</b> Legacy Licenses (Excluding TS) <b>Licence Type:</b> Operator <b>Licence Type Code:</b> 01 <b>Licence Class:</b> 04 <b>Licence Control:</b> <b>Latitude:</b> <b>Longitude:</b> <b>Lot:</b> <b>Concession:</b> <b>Region:</b> <b>District:</b> <b>County:</b> <b>Trade Name:</b> <b>PDF URL:</b>					
<b>Oper Area Code:</b> 519 <b>Oper Phone No:</b> 6801482 <b>Operator Ext:</b> <b>Operator Lot:</b> <b>Oper Concession:</b> <b>Operator Region:</b> <b>Operator District:</b> <b>Operator County:</b> <b>Op Municipality:</b> <b>Post Office Box:</b> <b>MOE District:</b> <b>SWP Area Name:</b>					
<a href="#">9</a>	6 of 8	WNW/102.7	342.6 / -1.39	JAMES RICHARDSON INTERNATIONAL 367 WOODLAWN ROAD, W., BLOCK B GUELPH ON N1H7R9	PES
<b>Detail Licence No:</b> <b>Licence No:</b> 02303 <b>Status:</b> <b>Approval Date:</b> <b>Report Source:</b> Legacy Licenses (Excluding TS) <b>Licence Type:</b> Retail Vendor Class 01 <b>Licence Type Code:</b> 21 <b>Licence Class:</b> 01 <b>Licence Control:</b> <b>Latitude:</b> <b>Longitude:</b> <b>Lot:</b> <b>Concession:</b> <b>Region:</b> <b>District:</b> <b>County:</b> <b>Trade Name:</b> <b>PDF URL:</b>					
<b>Operator Box:</b> <b>Operator Class:</b> <b>Operator No:</b> <b>Operator Type:</b> <b>Oper Area Code:</b> 519 <b>Oper Phone No:</b> 6378985 <b>Operator Ext:</b> <b>Operator Lot:</b> <b>Oper Concession:</b> <b>Operator Region:</b> <b>Operator District:</b> <b>Operator County:</b> <b>Op Municipality:</b> <b>Post Office Box:</b> <b>MOE District:</b> <b>SWP Area Name:</b>					
<a href="#">9</a>	7 of 8	WNW/102.7	342.6 / -1.39	367 Woodlawn Road West Guelph ON N1H 7K9	EHS
<b>Order No:</b> 20190702058 <b>Status:</b> C <b>Report Type:</b> Standard Report <b>Report Date:</b> 08-JUL-19 <b>Date Received:</b> 02-JUL-19 <b>Previous Site Name:</b> <b>Lot/Building Size:</b> <b>Additional Info Ordered:</b>					
<b>Nearest Intersection:</b> <b>Municipality:</b> <b>Client Prov/State:</b> ON <b>Search Radius (km):</b> .25 <b>X:</b> -80.30382 <b>Y:</b> 43.547295					
<a href="#">9</a>	8 of 8	WNW/102.7	342.6 / -1.39	367 Woodlawn Rd. West Guelph ON N1H 7K9	EHS
<b>Order No:</b> 23042600958 <b>Status:</b> C <b>Report Type:</b> Standard Report <b>Report Date:</b> 01-MAY-23 <b>Date Received:</b> 26-APR-23 <b>Previous Site Name:</b> <b>Lot/Building Size:</b>					
<b>Nearest Intersection:</b> <b>Municipality:</b> <b>Client Prov/State:</b> ON <b>Search Radius (km):</b> .25 <b>X:</b> -80.3036718 <b>Y:</b> 43.5471183					

Map Key	Number of Records	Direction/ Distance (m)	Elev/Diff (m)	Site	DB
Additional Info Ordered:					
<a href="#">10</a>	1 of 1	N/123.1	339.8 / -4.13	335 WOODLAWN ROAD W Guelph ON	WWIS
Well ID:		7139912	Flowing (Y/N):		
Construction Date:			Flow Rate:		
Use 1st:		Test Hole	Data Entry Status:		
Use 2nd:			Data Src:		
Final Well Status:		Test Hole	Date Received:		02/16/2010
Water Type:			Selected Flag:		TRUE
Casing Material:			Abandonment Rec:		
Audit No:		Z110065	Contractor:		7215
Tag:		A095336	Form Version:		7
Constructn Method:			Owner:		
Elevation (m):			County:		WELLINGTON
Elevatn Reliability:			Lot:		
Depth to Bedrock:			Concession:		
Well Depth:			Concession Name:		
Overburden/Bedrock:			Easting NAD83:		
Pump Rate:			Northing NAD83:		
Static Water Level:			Zone:		
Clear/Cloudy:			UTM Reliability:		
Municipality:		GUELPH CITY			
Site Info:					
PDF URL (Map):		https://d2khazk8e83rdv.cloudfront.net/moe_mapping/downloads/2Water/Wells_pdfs/713\7139912.pdf			
Additional Detail(s) (Map)					
Well Completed Date:		01/14/2010			
Year Completed:		2010			
Depth (m):					
Latitude:		43.5479169369091			
Longitude:		-80.3014029329846			
X:		-80.3014027844577			
Y:		43.54791693574681			
Path:		713\7139912.pdf			
Bore Hole Information					
Bore Hole ID:		1002938014	Elevation:		
DP2BR:			Elevrc:		
Spatial Status:			Zone:		17
Code OB:			East83:		556433.00
Code OB Desc:			North83:		4821900.00
Open Hole:			Org CS:		UTM83
Cluster Kind:			UTMRC:		4
Date Completed:		01/14/2010	UTMRC Desc:		margin of error : 30 m - 100 m
Remarks:			Location Method:		wwr
Location Method Desc:		on Water Well Record			
Elevrc Desc:					
Location Source Date:					
Improvement Location Source:					
Improvement Location Method:					
Source Revision Comment:					
Supplier Comment:					
Annular Space/Abandonment					
Sealing Record					

<b>Map Key</b>	<b>Number of Records</b>	<b>Direction/ Distance (m)</b>	<b>Elev/Diff (m)</b>	<b>Site</b>	<b>DB</b>
<b>Plug ID:</b>		1003109414			
<b>Layer:</b>		1			
<b>Plug From:</b>		15.0			
<b>Plug To:</b>		8.0			
<b>Plug Depth UOM:</b>		ft			
<b><u>Annular Space/Abandonment Sealing Record</u></b>					
<b>Plug ID:</b>		1003109415			
<b>Layer:</b>		2			
<b>Plug From:</b>		8.0			
<b>Plug To:</b>		1.0			
<b>Plug Depth UOM:</b>		ft			
<b><u>Annular Space/Abandonment Sealing Record</u></b>					
<b>Plug ID:</b>		1003109416			
<b>Layer:</b>		3			
<b>Plug From:</b>		1.0			
<b>Plug To:</b>		0.0			
<b>Plug Depth UOM:</b>		ft			
<b><u>Method of Construction &amp; Well Use</u></b>					
<b>Method Construction ID:</b>		1003109421			
<b>Method Construction Code:</b>		2			
<b>Method Construction:</b>		Rotary (Convent.)			
<b>Other Method Construction:</b>					
<b><u>Pipe Information</u></b>					
<b>Pipe ID:</b>		1003109411			
<b>Casing No:</b>		0			
<b>Comment:</b>					
<b>Alt Name:</b>					
<b><u>Construction Record - Casing</u></b>					
<b>Casing ID:</b>		1003109418			
<b>Layer:</b>					
<b>Material:</b>					
<b>Open Hole or Material:</b>					
<b>Depth From:</b>					
<b>Depth To:</b>					
<b>Casing Diameter:</b>					
<b>Casing Diameter UOM:</b>		inch			
<b>Casing Depth UOM:</b>		ft			
<b><u>Construction Record - Screen</u></b>					
<b>Screen ID:</b>		1003109419			
<b>Layer:</b>		1			
<b>Slot:</b>		10			
<b>Screen Top Depth:</b>		10.0			
<b>Screen End Depth:</b>		15.0			
<b>Screen Material:</b>		5			
<b>Screen Depth UOM:</b>		ft			
<b>Screen Diameter UOM:</b>		inch			

Map Key	Number of Records	Direction/ Distance (m)	Elev/Diff (m)	Site	DB
Screen Diameter:		2.0			
<u>Water Details</u>					
Water ID:		1003109417			
Layer:					
Kind Code:					
Kind:					
Water Found Depth:					
Water Found Depth UOM:		ft			
<u>Hole Diameter</u>					
Hole ID:		1003109413			
Diameter:					
Depth From:					
Depth To:					
Hole Depth UOM:		ft			
Hole Diameter UOM:		inch			
<a href="#">11</a>	1 of 14	E/128.4	342.6 / -1.38	GUELPH TOOL INC. 45 MASSEY ROAD GUELPH ON N1H 1G2	GEN
Generator No:		ON5099742			
SIC Code:					
SIC Description:					
Approval Years:		02,03,04,05,06,07,08			
PO Box No:					
Country:					
Status:					
Co Admin:					
Choice of Contact:					
Phone No Admin:					
Contaminated Facility:					
MHSW Facility:					
<u>Detail(s)</u>					
Waste Class:		253			
Waste Class Name:		EMULSIFIED OILS			
Waste Class:		213			
Waste Class Name:		PETROLEUM DISTILLATES			
Waste Class:		252			
Waste Class Name:		WASTE OILS & LUBRICANTS			
<a href="#">11</a>	2 of 14	E/128.4	342.6 / -1.38	Wenvor Technologies Inc. 45 Massey Rd Guelph ON N1H 7M6	SCT
Established:		1992			
Plant Size (ft²):		40000			
Employment:		21			
<u>--Details--</u>					
Description:		Power and Communication Line and Related Structures Construction			
SIC/NAICS Code:		237130			
Description:		Other Plate Work and Fabricated Structural Product Manufacturing			

Map Key	Number of Records	Direction/ Distance (m)	Elev/Diff (m)	Site	DB
<b>SIC/NAICS Code:</b>		332319			
<b>Description:</b>		Heating Equipment and Commercial Refrigeration Equipment Manufacturing			
<b>SIC/NAICS Code:</b>		333416			
<b>Description:</b>		Turbine and Turbine Generator Set Unit Manufacturing			
<b>SIC/NAICS Code:</b>		333611			
<a href="#">11</a>	3 of 14	<b>E/128.4</b>	<b>342.6 / -1.38</b>	<b>GUELPH TOOL INC. 45 MASSEY ROAD GUELPH ON</b>	<b>GEN</b>
<b>Generator No:</b>		ON5099742			
<b>SIC Code:</b>		332118			
<b>SIC Description:</b>		STAMPING			
<b>Approval Years:</b>		2013			
<b>PO Box No:</b>					
<b>Country:</b>					
<b>Status:</b>					
<b>Co Admin:</b>					
<b>Choice of Contact:</b>					
<b>Phone No Admin:</b>					
<b>Contaminated Facility:</b>					
<b>MHSW Facility:</b>					
<b><u>Detail(s)</u></b>					
<b>Waste Class:</b>		213			
<b>Waste Class Name:</b>		PETROLEUM DISTILLATES			
<b>Waste Class:</b>		253			
<b>Waste Class Name:</b>		EMULSIFIED OILS			
<b>Waste Class:</b>		252			
<b>Waste Class Name:</b>		WASTE OILS & LUBRICANTS			
<a href="#">11</a>	4 of 14	<b>E/128.4</b>	<b>342.6 / -1.38</b>	<b>GUELPH TOOL INC. 45 MASSEY ROAD GUELPH ON N1H 7M6</b>	<b>GEN</b>
<b>Generator No:</b>		ON5099742			
<b>SIC Code:</b>		332118			
<b>SIC Description:</b>		Stamping			
<b>Approval Years:</b>		2009			
<b>PO Box No:</b>					
<b>Country:</b>					
<b>Status:</b>					
<b>Co Admin:</b>					
<b>Choice of Contact:</b>					
<b>Phone No Admin:</b>					
<b>Contaminated Facility:</b>					
<b>MHSW Facility:</b>					
<b><u>Detail(s)</u></b>					
<b>Waste Class:</b>		213			
<b>Waste Class Name:</b>		PETROLEUM DISTILLATES			
<b>Waste Class:</b>		252			
<b>Waste Class Name:</b>		WASTE OILS & LUBRICANTS			
<b>Waste Class:</b>		253			

Map Key	Number of Records	Direction/ Distance (m)	Elev/Diff (m)	Site	DB
Waste Class Name:		EMULSIFIED OILS			
<a href="#">11</a>	5 of 14	E/128.4	342.6 / -1.38	GUELPH TOOL INC. 45 MASSEY ROAD GUELPH ON N1H 7M6	GEN
Generator No:		ON5099742			
SIC Code:		332118			
SIC Description:		Stamping			
Approval Years:		2010			
PO Box No:					
Country:					
Status:					
Co Admin:					
Choice of Contact:					
Phone No Admin:					
Contaminated Facility:					
MHSW Facility:					
<u>Detail(s)</u>					
Waste Class:		253			
Waste Class Name:		EMULSIFIED OILS			
Waste Class:		252			
Waste Class Name:		WASTE OILS & LUBRICANTS			
Waste Class:		213			
Waste Class Name:		PETROLEUM DISTILLATES			
<a href="#">11</a>	6 of 14	E/128.4	342.6 / -1.38	GUELPH TOOL INC. 45 MASSEY ROAD GUELPH ON N1H 7M6	GEN
Generator No:		ON5099742			
SIC Code:		332118			
SIC Description:		Stamping			
Approval Years:		2011			
PO Box No:					
Country:					
Status:					
Co Admin:					
Choice of Contact:					
Phone No Admin:					
Contaminated Facility:					
MHSW Facility:					
<u>Detail(s)</u>					
Waste Class:		253			
Waste Class Name:		EMULSIFIED OILS			
Waste Class:		252			
Waste Class Name:		WASTE OILS & LUBRICANTS			
Waste Class:		213			
Waste Class Name:		PETROLEUM DISTILLATES			
<a href="#">11</a>	7 of 14	E/128.4	342.6 / -1.38	GUELPH TOOL INC. 45 MASSEY ROAD GUELPH ON N1H 7M6	GEN



Map Key	Number of Records	Direction/ Distance (m)	Elev/Diff (m)	Site	DB
<b>Generator No:</b> ON5099742 <b>SIC Code:</b> 332118 <b>SIC Description:</b> Stamping <b>Approval Years:</b> 2012 <b>PO Box No:</b> <b>Country:</b> <b>Status:</b> <b>Co Admin:</b> <b>Choice of Contact:</b> <b>Phone No Admin:</b> <b>Contaminated Facility:</b> <b>MHSW Facility:</b>					
<b><u>Detail(s)</u></b>					
<b>Waste Class:</b> 253 <b>Waste Class Name:</b> EMULSIFIED OILS  <b>Waste Class:</b> 252 <b>Waste Class Name:</b> WASTE OILS & LUBRICANTS  <b>Waste Class:</b> 213 <b>Waste Class Name:</b> PETROLEUM DISTILLATES					
<a href="#">11</a>	8 of 14	<b>E/128.4</b>	<b>342.6 / -1.38</b>	<b>GUELPH TOOL INC. 45 MASSEY ROAD GUELPH ON N1H 7M6</b>	<b>GEN</b>
<b>Generator No:</b> ON5099742 <b>SIC Code:</b> 332118 <b>SIC Description:</b> STAMPING <b>Approval Years:</b> 2016 <b>PO Box No:</b> <b>Country:</b> Canada <b>Status:</b> <b>Co Admin:</b> John Westerman <b>Choice of Contact:</b> CO_ADMIN <b>Phone No Admin:</b> 519 822-5401 Ext.1501 <b>Contaminated Facility:</b> No <b>MHSW Facility:</b> No					
<b><u>Detail(s)</u></b>					
<b>Waste Class:</b> 213 <b>Waste Class Name:</b> PETROLEUM DISTILLATES  <b>Waste Class:</b> 253 <b>Waste Class Name:</b> EMULSIFIED OILS  <b>Waste Class:</b> 252 <b>Waste Class Name:</b> WASTE OILS & LUBRICANTS					
<a href="#">11</a>	9 of 14	<b>E/128.4</b>	<b>342.6 / -1.38</b>	<b>GUELPH TOOL INC. 45 MASSEY ROAD GUELPH ON N1H 7M6</b>	<b>GEN</b>
<b>Generator No:</b> ON5099742 <b>SIC Code:</b> 332118 <b>SIC Description:</b> STAMPING <b>Approval Years:</b> 2015 <b>PO Box No:</b> <b>Country:</b> Canada <b>Status:</b>					

Map Key	Number of Records	Direction/ Distance (m)	Elev/Diff (m)	Site	DB
<b>Co Admin:</b> John Westerman <b>Choice of Contact:</b> CO_OFFICIAL <b>Phone No Admin:</b> 519 822-5401 Ext.1501 <b>Contaminated Facility:</b> No <b>MHSW Facility:</b> No					
<b><u>Detail(s)</u></b>					
<b>Waste Class:</b> 253 <b>Waste Class Name:</b> EMULSIFIED OILS					
<b>Waste Class:</b> 252 <b>Waste Class Name:</b> WASTE OILS & LUBRICANTS					
<b>Waste Class:</b> 213 <b>Waste Class Name:</b> PETROLEUM DISTILLATES					
<a href="#">11</a>	10 of 14	<b>E/128.4</b>	<b>342.6 / -1.38</b>	<b>GUELPH TOOL INC. 45 MASSEY ROAD GUELPH ON N1H 7M6</b>	<b>GEN</b>
<b>Generator No:</b> ON5099742 <b>SIC Code:</b> 332118 <b>SIC Description:</b> STAMPING <b>Approval Years:</b> 2014 <b>PO Box No:</b> <b>Country:</b> Canada <b>Status:</b> <b>Co Admin:</b> John Westerman <b>Choice of Contact:</b> CO_OFFICIAL <b>Phone No Admin:</b> 519 822-5401 Ext.1501 <b>Contaminated Facility:</b> No <b>MHSW Facility:</b> No					
<b><u>Detail(s)</u></b>					
<b>Waste Class:</b> 252 <b>Waste Class Name:</b> WASTE OILS & LUBRICANTS					
<b>Waste Class:</b> 253 <b>Waste Class Name:</b> EMULSIFIED OILS					
<b>Waste Class:</b> 213 <b>Waste Class Name:</b> PETROLEUM DISTILLATES					
<a href="#">11</a>	11 of 14	<b>E/128.4</b>	<b>342.6 / -1.38</b>	<b>GUELPH MANUFACTURING GROUP INC. 45 MASSEY ROAD GUELPH ON N1H 7M6</b>	<b>GEN</b>
<b>Generator No:</b> ON5099742 <b>SIC Code:</b> <b>SIC Description:</b> <b>Approval Years:</b> As of Dec 2018 <b>PO Box No:</b> <b>Country:</b> Canada <b>Status:</b> Registered <b>Co Admin:</b> <b>Choice of Contact:</b> <b>Phone No Admin:</b> <b>Contaminated Facility:</b> <b>MHSW Facility:</b>					

Map Key	Number of Records	Direction/ Distance (m)	Elev/Diff (m)	Site	DB
<u>Detail(s)</u>					
Waste Class:		253 L			
Waste Class Name:		Emulsified oils			
<a href="#">11</a>	12 of 14	E/128.4	342.6 / -1.38	GUELPH MANUFACTURING GROUP INC. 45 MASSEY ROAD GUELPH ON N1H 7M6	GEN
Generator No:		ON5099742			
SIC Code:					
SIC Description:					
Approval Years:		As of Jul 2020			
PO Box No:					
Country:		Canada			
Status:		Registered			
Co Admin:					
Choice of Contact:					
Phone No Admin:					
Contaminated Facility:					
MHSW Facility:					
<u>Detail(s)</u>					
Waste Class:		253 L			
Waste Class Name:		Emulsified oils			
<a href="#">11</a>	13 of 14	E/128.4	342.6 / -1.38	GUELPH MANUFACTURING GROUP INC. 45 MASSEY ROAD GUELPH ON N1H 7M6	GEN
Generator No:		ON5099742			
SIC Code:					
SIC Description:					
Approval Years:		As of Nov 2021			
PO Box No:					
Country:		Canada			
Status:		Registered			
Co Admin:					
Choice of Contact:					
Phone No Admin:					
Contaminated Facility:					
MHSW Facility:					
<u>Detail(s)</u>					
Waste Class:		253 L			
Waste Class Name:		Emulsified oils			
<a href="#">11</a>	14 of 14	E/128.4	342.6 / -1.38	GUELPH MANUFACTURING GROUP INC. 45 MASSEY ROAD GUELPH ON N1H 7M6	GEN
Generator No:		ON5099742			
SIC Code:					
SIC Description:					
Approval Years:		As of Oct 2022			
PO Box No:					
Country:		Canada			
Status:		Registered			
Co Admin:					
Choice of Contact:					

Map Key	Number of Records	Direction/ Distance (m)	Elev/Diff (m)	Site	DB
Phone No Admin: Contaminated Facility: MHSW Facility:					
Detail(s)					
Waste Class:		253 L			
Waste Class Name:		EMULSIFIED OILS			
12	1 of 1	SSE/132.6	344.9 / 0.92	lot 10 con 1 GUELPH ON	WWIS
Well ID:		6715207		Flowing (Y/N):	
Construction Date:				Flow Rate:	
Use 1st:				Data Entry Status:	
Use 2nd:				Data Src:	
Final Well Status:		Observation Wells		Date Received:	
Water Type:				Selected Flag:	
Casing Material:				Abandonment Rec:	
Audit No:		Z11180		Contractor:	
Tag:		A011121		Form Version:	
Constructn Method:				Owner:	
Elevation (m):				County:	
Elevatn Reliabilty:				Lot:	
Depth to Bedrock:				Concession:	
Well Depth:				Concession Name:	
Overburden/Bedrock:				Easting NAD83:	
Pump Rate:				Northing NAD83:	
Static Water Level:				Zone:	
Clear/Cloudy:				UTM Reliability:	
Municipality:		GUELPH TOWNSHIP			
Site Info:					
PDF URL (Map):		https://d2khazk8e83rdv.cloudfront.net/moe_mapping/downloads/2Water/Wells_pdfs/671\6715207.pdf			
Additional Detail(s) (Map)					
Well Completed Date:		10/27/2004			
Year Completed:		2004			
Depth (m):		6.096			
Latitude:		43.5436518968254			
Longitude:		-80.3004124079599			
X:		-80.30041225960422			
Y:		43.54365189558811			
Path:		671\6715207.pdf			
Bore Hole Information					
Bore Hole ID:		11179842		Elevation:	
DP2BR:				Elevrc:	
Spatial Status:				Zone:	
Code OB:				East83:	
Code OB Desc:				North83:	
Open Hole:				Org CS:	
Cluster Kind:				UTMRC:	
Date Completed:		10/27/2004		UTMRC Desc:	
Remarks:				Location Method:	
Location Method Desc:		on Water Well Record			
Elevrc Desc:					
Location Source Date:					
Improvement Location Source:					
Improvement Location Method:					

Map Key	Number of Records	Direction/ Distance (m)	Elev/Diff (m)	Site	DB
<b>Source Revision Comment:</b>					
<b>Supplier Comment:</b>					
<b><u>Overburden and Bedrock</u></b>					
<b><u>Materials Interval</u></b>					
<b>Formation ID:</b>		932991030			
<b>Layer:</b>		2			
<b>Color:</b>		2			
<b>General Color:</b>		GREY			
<b>Material 1:</b>		15			
<b>Material 1 Desc:</b>		LIMESTONE			
<b>Material 2:</b>					
<b>Material 2 Desc:</b>					
<b>Material 3:</b>					
<b>Material 3 Desc:</b>					
<b>Formation Top Depth:</b>		10.0			
<b>Formation End Depth:</b>		20.0			
<b>Formation End Depth UOM:</b>		ft			
<b><u>Overburden and Bedrock</u></b>					
<b><u>Materials Interval</u></b>					
<b>Formation ID:</b>		932991029			
<b>Layer:</b>		1			
<b>Color:</b>		2			
<b>General Color:</b>		GREY			
<b>Material 1:</b>		05			
<b>Material 1 Desc:</b>		CLAY			
<b>Material 2:</b>		06			
<b>Material 2 Desc:</b>		SILT			
<b>Material 3:</b>		34			
<b>Material 3 Desc:</b>		TILL			
<b>Formation Top Depth:</b>		0.0			
<b>Formation End Depth:</b>		10.0			
<b>Formation End Depth UOM:</b>		ft			
<b><u>Annular Space/Abandonment</u></b>					
<b><u>Sealing Record</u></b>					
<b>Plug ID:</b>		933262968			
<b>Layer:</b>		1			
<b>Plug From:</b>		0.0			
<b>Plug To:</b>		8.0			
<b>Plug Depth UOM:</b>		ft			
<b><u>Annular Space/Abandonment</u></b>					
<b><u>Sealing Record</u></b>					
<b>Plug ID:</b>		933262969			
<b>Layer:</b>		2			
<b>Plug From:</b>		8.0			
<b>Plug To:</b>		20.0			
<b>Plug Depth UOM:</b>		ft			
<b><u>Method of Construction &amp; Well</u></b>					
<b><u>Use</u></b>					
<b>Method Construction ID:</b>		966715207			
<b>Method Construction Code:</b>		B			
<b>Method Construction:</b>		Other Method			
<b>Other Method Construction:</b>					

Map Key	Number of Records	Direction/ Distance (m)	Elev/Diff (m)	Site	DB
<b><u>Pipe Information</u></b>					
Pipe ID:		11188361			
Casing No:		1			
Comment:					
Alt Name:					
<b><u>Construction Record - Casing</u></b>					
Casing ID:		930853113			
Layer:		1			
Material:		5			
Open Hole or Material:		PLASTIC			
Depth From:		0.0			
Depth To:		10.0			
Casing Diameter:		2.0			
Casing Diameter UOM:		inch			
Casing Depth UOM:		ft			
<b><u>Construction Record - Screen</u></b>					
Screen ID:		933411043			
Layer:		1			
Slot:		10			
Screen Top Depth:		10.0			
Screen End Depth:		20.0			
Screen Material:		5			
Screen Depth UOM:		ft			
Screen Diameter UOM:		inch			
Screen Diameter:		2.0			
<b><u>Hole Diameter</u></b>					
Hole ID:		11314302			
Diameter:		8.25			
Depth From:		0.0			
Depth To:		20.0			
Hole Depth UOM:		ft			
Hole Diameter UOM:		inch			

<b>13</b>	<b>1 of 24</b>	<b>ESE/134.7</b>	<b>343.9 / -0.08</b>	<b>ITT INDUSTRIES OF CANADA LTD. 55 ROYAL RD GUELPH ON N1H 1T1</b>	<b>SCT</b>
Established:		1957			
Plant Size (ft²):		66000			
Employment:		80			
<b><u>--Details--</u></b>					
Description:		FABRICATED PLATE WORK (BOILER SHOPS)			
SIC/NAICS Code:		3443			
Description:		SHEET METAL WORK			
SIC/NAICS Code:		3444			
Description:		FLUID POWER VALVES AND HOSE FITTINGS			
SIC/NAICS Code:		3492			
Description:		PUMPS AND PUMPING EQUIPMENT			
SIC/NAICS Code:		3561			

Map Key	Number of Records	Direction/ Distance (m)	Elev/Diff (m)	Site	DB
<hr/>					
<b>Description:</b>		SEARCH, DETECTION, NAVIGATION, GUIDANCE, AERONAUTICAL, AND NAUTICAL SYSTEMS AND INSTRUMENTS			
<b>SIC/NAICS Code:</b>		3812			
<b>Description:</b>		AUTOMATIC CONTROLS FOR REGULATING RESIDENTIAL AND COMMERCIAL ENVIRONMENTS AND APPLIANCES			
<b>SIC/NAICS Code:</b>		3822			
<b>Description:</b>		Other Ornamental and Architectural Metal Products Manufacturing			
<b>SIC/NAICS Code:</b>		332329			
<b>Description:</b>		Power Boiler and Heat Exchanger Manufacturing			
<b>SIC/NAICS Code:</b>		332410			
<b>Description:</b>		Metal Valve Manufacturing			
<b>SIC/NAICS Code:</b>		332910			
<b>Description:</b>		Pump and Compressor Manufacturing			
<b>SIC/NAICS Code:</b>		333910			
<b>Description:</b>		Navigational and Guidance Instruments Manufacturing			
<b>SIC/NAICS Code:</b>		334511			
<b>Description:</b>		Measuring, Medical and Controlling Devices Manufacturing			
<b>SIC/NAICS Code:</b>		334512			
<hr/>					
<a href="#">13</a>	2 of 24	ESE/134.7	343.9 / -0.08	ITT Industries of Canada Ltd. - ITT Fluid Products Canada 55 Royal Rd Guelph ON	SCT
<b>Established:</b>		1957			
<b>Plant Size (ft²):</b>		66000			
<b>Employment:</b>		50			
<hr/>					
<a href="#">13</a>	3 of 24	ESE/134.7	343.9 / -0.08	ITT INDUSTRIES OF CDA LTD ITT FLUID PRODUCTS CANADA 55 ROYAL ROAD GUELPH ON N1H 1T1	GEN
<b>Generator No:</b>		ON0022906			
<b>SIC Code:</b>		3011			
<b>SIC Description:</b>		POWER BOILER, ETC.			
<b>Approval Years:</b>		86,87,88,89			
<b>PO Box No:</b>					
<b>Country:</b>					
<b>Status:</b>					
<b>Co Admin:</b>					
<b>Choice of Contact:</b>					
<b>Phone No Admin:</b>					
<b>Contaminated Facility:</b>					
<b>MHSW Facility:</b>					
<hr/>					
<b><u>Detail(s)</u></b>					
<b>Waste Class:</b>		241			
<b>Waste Class Name:</b>		HALOGENATED SOLVENTS			
<b>Waste Class:</b>		253			
<b>Waste Class Name:</b>		EMULSIFIED OILS			

Map Key	Number of Records	Direction/ Distance (m)	Elev/Diff (m)	Site	DB
<a href="#">13</a>	4 of 24	ESE/134.7	343.9 / -0.08	I.T.T. FLUID PRODUCTS ITT FLUID PRODUCTS CANADA 55 ROYAL ROAD GUELPH ON N1H 1T1	GEN
Generator No:		ON0022906			
SIC Code:		3011			
SIC Description:		POWER BOILER, ETC.			
Approval Years:		90			
PO Box No:					
Country:					
Status:					
Co Admin:					
Choice of Contact:					
Phone No Admin:					
Contaminated Facility:					
MHSW Facility:					
<u>Detail(s)</u>					
Waste Class:		145			
Waste Class Name:		PAINT/PIGMENT/COATING RESIDUES			
Waste Class:		121			
Waste Class Name:		ALKALINE WASTES - HEAVY METALS			
Waste Class:		211			
Waste Class Name:		AROMATIC SOLVENTS			
Waste Class:		241			
Waste Class Name:		HALOGENATED SOLVENTS			
Waste Class:		253			
Waste Class Name:		EMULSIFIED OILS			

<a href="#">13</a>	5 of 24	ESE/134.7	343.9 / -0.08	I.T.T. FLUID PRODUCTS CANADA LTD. 21-066 55 ROYAL ROAD GUELPH ON N1H 1T1	GEN
Generator No:		ON0022906			
SIC Code:		3011			
SIC Description:		POWER BOILER, ETC.			
Approval Years:		92,93,94,95,96			
PO Box No:					
Country:					
Status:					
Co Admin:					
Choice of Contact:					
Phone No Admin:					
Contaminated Facility:					
MHSW Facility:					
<u>Detail(s)</u>					
Waste Class:		121			
Waste Class Name:		ALKALINE WASTES - HEAVY METALS			
Waste Class:		145			
Waste Class Name:		PAINT/PIGMENT/COATING RESIDUES			
Waste Class:		148			
Waste Class Name:		INORGANIC LABORATORY CHEMICALS			



Map Key	Number of Records	Direction/ Distance (m)	Elev/Diff (m)	Site	DB
<div> <div>Waste Class:</div> <div>Waste Class Name:</div> <div>211</div> <div>AROMATIC SOLVENTS</div> </div> <div> <div>Waste Class:</div> <div>Waste Class Name:</div> <div>213</div> <div>PETROLEUM DISTILLATES</div> </div> <div> <div>Waste Class:</div> <div>Waste Class Name:</div> <div>232</div> <div>POLYMERIC RESINS</div> </div> <div> <div>Waste Class:</div> <div>Waste Class Name:</div> <div>241</div> <div>HALOGENATED SOLVENTS</div> </div> <div> <div>Waste Class:</div> <div>Waste Class Name:</div> <div>253</div> <div>EMULSIFIED OILS</div> </div>					
<a href="#">13</a>	6 of 24	ESE/134.7	343.9 / -0.08	I.T.T. FLUID PRODUCTS CANADA LTD 55 ROYAL ROAD GUELPH ON N1H 1T1	GEN
<div> <div>Generator No:</div> <div>SIC Code:</div> <div>SIC Description:</div> <div>Approval Years:</div> <div>PO Box No:</div> <div>Country:</div> <div>Status:</div> <div>Co Admin:</div> <div>Choice of Contact:</div> <div>Phone No Admin:</div> <div>Contaminated Facility:</div> <div>MHSW Facility:</div> <div>ON0022906</div> <div>3011</div> <div>POWER BOILER, ETC.</div> <div>97</div> </div>					
<b>Detail(s)</b>					
<div> <div>Waste Class:</div> <div>Waste Class Name:</div> <div>121</div> <div>ALKALINE WASTES - HEAVY METALS</div> </div> <div> <div>Waste Class:</div> <div>Waste Class Name:</div> <div>145</div> <div>PAINT/PIGMENT/COATING RESIDUES</div> </div> <div> <div>Waste Class:</div> <div>Waste Class Name:</div> <div>232</div> <div>POLYMERIC RESINS</div> </div> <div> <div>Waste Class:</div> <div>Waste Class Name:</div> <div>148</div> <div>INORGANIC LABORATORY CHEMICALS</div> </div> <div> <div>Waste Class:</div> <div>Waste Class Name:</div> <div>211</div> <div>AROMATIC SOLVENTS</div> </div> <div> <div>Waste Class:</div> <div>Waste Class Name:</div> <div>213</div> <div>PETROLEUM DISTILLATES</div> </div> <div> <div>Waste Class:</div> <div>Waste Class Name:</div> <div>241</div> <div>HALOGENATED SOLVENTS</div> </div> <div> <div>Waste Class:</div> <div>Waste Class Name:</div> <div>253</div> <div>EMULSIFIED OILS</div> </div>					
<a href="#">13</a>	7 of 24	ESE/134.7	343.9 / -0.08	ITT FLUID PRODUCTS CANADA LIMITED 55 ROYAL ROAD GUELPH ON N1H 1T1	GEN

Map Key	Number of Records	Direction/ Distance (m)	Elev/Diff (m)	Site	DB
<b>Generator No:</b> <b>SIC Code:</b> <b>SIC Description:</b> <b>Approval Years:</b> <b>PO Box No:</b> <b>Country:</b> <b>Status:</b> <b>Co Admin:</b> <b>Choice of Contact:</b> <b>Phone No Admin:</b> <b>Contaminated Facility:</b> <b>MHSW Facility:</b>		ON0022906 3011 POWER BOILER, ETC. 98,99,00,01,02,03			
<u><b>Detail(s)</b></u>					
<b>Waste Class:</b> <b>Waste Class Name:</b>		121 ALKALINE WASTES - HEAVY METALS			
<b>Waste Class:</b> <b>Waste Class Name:</b>		145 PAINT/PIGMENT/COATING RESIDUES			
<b>Waste Class:</b> <b>Waste Class Name:</b>		148 INORGANIC LABORATORY CHEMICALS			
<b>Waste Class:</b> <b>Waste Class Name:</b>		211 AROMATIC SOLVENTS			
<b>Waste Class:</b> <b>Waste Class Name:</b>		213 PETROLEUM DISTILLATES			
<b>Waste Class:</b> <b>Waste Class Name:</b>		232 POLYMERIC RESINS			
<b>Waste Class:</b> <b>Waste Class Name:</b>		241 HALOGENATED SOLVENTS			
<b>Waste Class:</b> <b>Waste Class Name:</b>		253 EMULSIFIED OILS			
<a href="#">13</a>	8 of 24	ESE/134.7	343.9 / -0.08	ITT Fluid Products Canada 55 Royal Rd Guelph ON N1H 1T1	SCT
<b>Established:</b> <b>Plant Size (ft²):</b> <b>Employment:</b>		01-AUG-57 66000			
<u><b>--Details--</b></u>					
<b>Description:</b> <b>SIC/NAICS Code:</b>		Navigational and Guidance Instruments Manufacturing 334511			
<b>Description:</b> <b>SIC/NAICS Code:</b>		Other Ornamental and Architectural Metal Product Manufacturing 332329			
<b>Description:</b> <b>SIC/NAICS Code:</b>		Pump and Compressor Manufacturing 333910			
<b>Description:</b> <b>SIC/NAICS Code:</b>		Metal Valve Manufacturing 332910			
<b>Description:</b> <b>SIC/NAICS Code:</b>		Measuring, Medical and Controlling Devices Manufacturing 334512			

Map Key	Number of Records	Direction/ Distance (m)	Elev/Diff (m)	Site	DB
<b>Description:</b>		Power Boiler and Heat Exchanger Manufacturing			
<b>SIC/NAICS Code:</b>		332410			
<a href="#">13</a>	9 of 24	ESE/134.7	343.9 / -0.08	ITT FLUID PRODUCTS CANADA 55 ROYAL ROAD GUELPH ON N1H 1T1	GEN
<b>Generator No:</b>		ON0022906			
<b>SIC Code:</b>					
<b>SIC Description:</b>					
<b>Approval Years:</b>		04,05			
<b>PO Box No:</b>					
<b>Country:</b>					
<b>Status:</b>					
<b>Co Admin:</b>					
<b>Choice of Contact:</b>					
<b>Phone No Admin:</b>					
<b>Contaminated Facility:</b>					
<b>MHSW Facility:</b>					
<b><u>Detail(s)</u></b>					
<b>Waste Class:</b>		211			
<b>Waste Class Name:</b>		AROMATIC SOLVENTS			
<b>Waste Class:</b>		121			
<b>Waste Class Name:</b>		ALKALINE WASTES - HEAVY METALS			
<b>Waste Class:</b>		145			
<b>Waste Class Name:</b>		PAINT/PIGMENT/COATING RESIDUES			
<b>Waste Class:</b>		148			
<b>Waste Class Name:</b>		INORGANIC LABORATORY CHEMICALS			
<b>Waste Class:</b>		213			
<b>Waste Class Name:</b>		PETROLEUM DISTILLATES			
<b>Waste Class:</b>		232			
<b>Waste Class Name:</b>		POLYMERIC RESINS			
<b>Waste Class:</b>		241			
<b>Waste Class Name:</b>		HALOGENATED SOLVENTS			
<b>Waste Class:</b>		253			
<b>Waste Class Name:</b>		EMULSIFIED OILS			
<a href="#">13</a>	10 of 24	ESE/134.7	343.9 / -0.08	ITT Res & Commercial Water 55 Royal Rd Guelph ON N1H 1T1	SCT
<b>Established:</b>					
<b>Plant Size (ft²):</b>					
<b>Employment:</b>					
<b><u>--Details--</u></b>					
<b>Description:</b>		Industrial Machinery, Equipment and Supplies Wholesaler-Distributors			
<b>SIC/NAICS Code:</b>		417230			
<b>Description:</b>		Plumbing, Heating and Air-Conditioning Equipment and Supplies Wholesaler-Distributors			
<b>SIC/NAICS Code:</b>		416120			
<b>Description:</b>		Industrial Machinery, Equipment and Supplies Wholesaler-Distributors			

Map Key	Number of Records	Direction/ Distance (m)	Elev/Diff (m)	Site	DB
SIC/NAICS Code:		417230			
<a href="#">13</a>	11 of 24	ESE/134.7	343.9 / -0.08	Gould Pumps Canada Inc. 55 Royal Rd Guelph ON N1H 1T1	SCT
Established: Plant Size (ft²): Employment:		01-NOV-82			
--Details--					
Description: SIC/NAICS Code:		Pump and Compressor Manufacturing 333910			
Description: SIC/NAICS Code:		Pump and Compressor Manufacturing 333910			
<a href="#">13</a>	12 of 24	ESE/134.7	343.9 / -0.08	ITT R&CW CANADA 55 ROYAL ROAD GUELPH ON N1H 1T1	GEN
Generator No:		ON0022906			
SIC Code:		493190			
SIC Description:		Other Warehousing and Storage			
Approval Years:		07,08			
PO Box No:					
Country:					
Status:					
Co Admin:					
Choice of Contact:					
Phone No Admin:					
Contaminated Facility:					
MHSW Facility:					
<u>Detail(s)</u>					
Waste Class:		121			
Waste Class Name:		ALKALINE WASTES - HEAVY METALS			
Waste Class:		145			
Waste Class Name:		PAINT/PIGMENT/COATING RESIDUES			
Waste Class:		148			
Waste Class Name:		INORGANIC LABORATORY CHEMICALS			
Waste Class:		211			
Waste Class Name:		AROMATIC SOLVENTS			
Waste Class:		213			
Waste Class Name:		PETROLEUM DISTILLATES			
Waste Class:		232			
Waste Class Name:		POLYMERIC RESINS			
Waste Class:		241			
Waste Class Name:		HALOGENATED SOLVENTS			
Waste Class:		253			
Waste Class Name:		EMULSIFIED OILS			

Map Key	Number of Records	Direction/ Distance (m)	Elev/Diff (m)	Site	DB
<a href="#">13</a>	13 of 24	ESE/134.7	343.9 / -0.08	ITT R&CW CANADA 55 ROYAL ROAD GUELPH ON	GEN
<b>Generator No:</b> ON0022906 <b>SIC Code:</b> 493190 <b>SIC Description:</b> Other Warehousing and Storage <b>Approval Years:</b> 2009 <b>PO Box No:</b> <b>Country:</b> <b>Status:</b> <b>Co Admin:</b> <b>Choice of Contact:</b> <b>Phone No Admin:</b> <b>Contaminated Facility:</b> <b>MHSW Facility:</b>					
<b><u>Detail(s)</u></b>					
<b>Waste Class:</b> 148 <b>Waste Class Name:</b> INORGANIC LABORATORY CHEMICALS					
<b>Waste Class:</b> 121 <b>Waste Class Name:</b> ALKALINE WASTES - HEAVY METALS					
<b>Waste Class:</b> 145 <b>Waste Class Name:</b> PAINT/PIGMENT/COATING RESIDUES					
<b>Waste Class:</b> 211 <b>Waste Class Name:</b> AROMATIC SOLVENTS					
<b>Waste Class:</b> 213 <b>Waste Class Name:</b> PETROLEUM DISTILLATES					
<b>Waste Class:</b> 232 <b>Waste Class Name:</b> POLYMERIC RESINS					
<b>Waste Class:</b> 241 <b>Waste Class Name:</b> HALOGENATED SOLVENTS					
<b>Waste Class:</b> 253 <b>Waste Class Name:</b> EMULSIFIED OILS					
<a href="#">13</a>	14 of 24	ESE/134.7	343.9 / -0.08	ITT R&CW CANADA 55 ROYAL ROAD GUELPH ON	GEN
<b>Generator No:</b> ON0022906 <b>SIC Code:</b> 493190 <b>SIC Description:</b> Other Warehousing and Storage <b>Approval Years:</b> 2010 <b>PO Box No:</b> <b>Country:</b> <b>Status:</b> <b>Co Admin:</b> <b>Choice of Contact:</b> <b>Phone No Admin:</b> <b>Contaminated Facility:</b> <b>MHSW Facility:</b>					
<b><u>Detail(s)</u></b>					
<b>Waste Class:</b> 211					

<b>Map Key</b>	<b>Number of Records</b>	<b>Direction/ Distance (m)</b>	<b>Elev/Diff (m)</b>	<b>Site</b>	<b>DB</b>
<b>Waste Class Name:</b>		AROMATIC SOLVENTS			
<b>Waste Class:</b>		145			
<b>Waste Class Name:</b>		PAINT/PIGMENT/COATING RESIDUES			
<b>Waste Class:</b>		148			
<b>Waste Class Name:</b>		INORGANIC LABORATORY CHEMICALS			
<b>Waste Class:</b>		241			
<b>Waste Class Name:</b>		HALOGENATED SOLVENTS			
<b>Waste Class:</b>		251			
<b>Waste Class Name:</b>		OIL SKIMMINGS & SLUDGES			
<b>Waste Class:</b>		232			
<b>Waste Class Name:</b>		POLYMERIC RESINS			
<b>Waste Class:</b>		252			
<b>Waste Class Name:</b>		WASTE OILS & LUBRICANTS			
<b>Waste Class:</b>		213			
<b>Waste Class Name:</b>		PETROLEUM DISTILLATES			
<b>Waste Class:</b>		121			
<b>Waste Class Name:</b>		ALKALINE WASTES - HEAVY METALS			
<b>Waste Class:</b>		253			
<b>Waste Class Name:</b>		EMULSIFIED OILS			
<b>Waste Class:</b>		221			
<b>Waste Class Name:</b>		LIGHT FUELS			

[13](#)

15 of 24

**ESE/134.7**

**343.9 / -0.08**

**ITT R&CW CANADA  
55 ROYAL ROAD  
GUELPH ON**

**GEN**

**Generator No:** ON0022906  
**SIC Code:** 493190  
**SIC Description:** Other Warehousing and Storage  
**Approval Years:** 2011  
**PO Box No:**  
**Country:**  
**Status:**  
**Co Admin:**  
**Choice of Contact:**  
**Phone No Admin:**  
**Contaminated Facility:**  
**MHSW Facility:**

**Detail(s)**

**Waste Class:** 211  
**Waste Class Name:** AROMATIC SOLVENTS  
  
**Waste Class:** 221  
**Waste Class Name:** LIGHT FUELS  
  
**Waste Class:** 232  
**Waste Class Name:** POLYMERIC RESINS  
  
**Waste Class:** 241  
**Waste Class Name:** HALOGENATED SOLVENTS  
  
**Waste Class:** 251

<b>Map Key</b>	<b>Number of Records</b>	<b>Direction/ Distance (m)</b>	<b>Elev/Diff (m)</b>	<b>Site</b>	<b>DB</b>
<b>Waste Class Name:</b>		OIL SKIMMINGS & SLUDGES			
<b>Waste Class:</b>		252			
<b>Waste Class Name:</b>		WASTE OILS & LUBRICANTS			
<b>Waste Class:</b>		145			
<b>Waste Class Name:</b>		PAINT/PIGMENT/COATING RESIDUES			
<b>Waste Class:</b>		121			
<b>Waste Class Name:</b>		ALKALINE WASTES - HEAVY METALS			
<b>Waste Class:</b>		253			
<b>Waste Class Name:</b>		EMULSIFIED OILS			
<b>Waste Class:</b>		213			
<b>Waste Class Name:</b>		PETROLEUM DISTILLATES			
<b>Waste Class:</b>		148			
<b>Waste Class Name:</b>		INORGANIC LABORATORY CHEMICALS			

<a href="#"><u>13</u></a>	16 of 24	<b>ESE/134.7</b>	<b>343.9 / -0.08</b>	<b>Xylem Applied Water Systems (AWS)</b> <b>55 ROYAL ROAD</b> <b>GUELPH ON N1H 1T1</b>	<b>GEN</b>
---------------------------	----------	------------------	----------------------	--	------------

**Generator No:** ON0022906  
**SIC Code:** 493190  
**SIC Description:** Other Warehousing and Storage  
**Approval Years:** 2012  
**PO Box No:**  
**Country:**  
**Status:**  
**Co Admin:**  
**Choice of Contact:**  
**Phone No Admin:**  
**Contaminated Facility:**  
**MHSW Facility:**

**Detail(s)**

**Waste Class:** 232  
**Waste Class Name:** POLYMERIC RESINS

**Waste Class:** 221  
**Waste Class Name:** LIGHT FUELS

**Waste Class:** 213  
**Waste Class Name:** PETROLEUM DISTILLATES

**Waste Class:** 148  
**Waste Class Name:** INORGANIC LABORATORY CHEMICALS

**Waste Class:** 145  
**Waste Class Name:** PAINT/PIGMENT/COATING RESIDUES

**Waste Class:** 251  
**Waste Class Name:** OIL SKIMMINGS & SLUDGES

**Waste Class:** 121  
**Waste Class Name:** ALKALINE WASTES - HEAVY METALS

**Waste Class:** 252  
**Waste Class Name:** WASTE OILS & LUBRICANTS

**Waste Class:** 241

Map Key	Number of Records	Direction/ Distance (m)	Elev/Diff (m)	Site	DB
Waste Class Name:		HALOGENATED SOLVENTS			
Waste Class:		253			
Waste Class Name:		EMULSIFIED OILS			
Waste Class:		211			
Waste Class Name:		AROMATIC SOLVENTS			
<a href="#">13</a>	17 of 24	ESE/134.7	343.9 / -0.08	Xylem Applied Water Systems (AWS) 55 ROYAL ROAD GUELPH ON	GEN
Generator No:		ON0022906			
SIC Code:		493190			
SIC Description:		OTHER WAREHOUSING AND STORAGE			
Approval Years:		2013			
PO Box No:					
Country:					
Status:					
Co Admin:					
Choice of Contact:					
Phone No Admin:					
Contaminated Facility:					
MHSW Facility:					
<u>Detail(s)</u>					
Waste Class:		221			
Waste Class Name:		LIGHT FUELS			
Waste Class:		253			
Waste Class Name:		EMULSIFIED OILS			
Waste Class:		121			
Waste Class Name:		ALKALINE WASTES - HEAVY METALS			
Waste Class:		145			
Waste Class Name:		PAINT/PIGMENT/COATING RESIDUES			
Waste Class:		211			
Waste Class Name:		AROMATIC SOLVENTS			
Waste Class:		213			
Waste Class Name:		PETROLEUM DISTILLATES			
Waste Class:		232			
Waste Class Name:		POLYMERIC RESINS			
Waste Class:		251			
Waste Class Name:		OIL SKIMMINGS & SLUDGES			
Waste Class:		241			
Waste Class Name:		HALOGENATED SOLVENTS			
Waste Class:		148			
Waste Class Name:		INORGANIC LABORATORY CHEMICALS			
Waste Class:		252			
Waste Class Name:		WASTE OILS & LUBRICANTS			
<a href="#">13</a>	18 of 24	ESE/134.7	343.9 / -0.08	Xylem Applied Water Systems (AWS) 55 ROYAL ROAD GUELPH ON N1H 1T1	GEN



Map Key	Number of Records	Direction/ Distance (m)	Elev/Diff (m)	Site	DB
<b>Generator No:</b> ON0022906 <b>SIC Code:</b> 493190 <b>SIC Description:</b> OTHER WAREHOUSING AND STORAGE <b>Approval Years:</b> 2015 <b>PO Box No:</b> <b>Country:</b> Canada <b>Status:</b> <b>Co Admin:</b> Shawn Loveman <b>Choice of Contact:</b> CO_ADMIN <b>Phone No Admin:</b> 5198292042 Ext. <b>Contaminated Facility:</b> No <b>MHSW Facility:</b> No					
<b><u>Detail(s)</u></b>					
<b>Waste Class:</b> 253 <b>Waste Class Name:</b> EMULSIFIED OILS					
<b>Waste Class:</b> 213 <b>Waste Class Name:</b> PETROLEUM DISTILLATES					
<b>Waste Class:</b> 232 <b>Waste Class Name:</b> POLYMERIC RESINS					
<b>Waste Class:</b> 145 <b>Waste Class Name:</b> PAINT/PIGMENT/COATING RESIDUES					
<b>Waste Class:</b> 211 <b>Waste Class Name:</b> AROMATIC SOLVENTS					
<b>Waste Class:</b> 252 <b>Waste Class Name:</b> WASTE OILS & LUBRICANTS					
<b>Waste Class:</b> 221 <b>Waste Class Name:</b> LIGHT FUELS					
<b>Waste Class:</b> 148 <b>Waste Class Name:</b> INORGANIC LABORATORY CHEMICALS					
<b>Waste Class:</b> 121 <b>Waste Class Name:</b> ALKALINE WASTES - HEAVY METALS					
<b>Waste Class:</b> 251 <b>Waste Class Name:</b> OIL SKIMMINGS & SLUDGES					
<b>Waste Class:</b> 241 <b>Waste Class Name:</b> HALOGENATED SOLVENTS					
<b><u>13</u></b>	<b>19 of 24</b>	<b>ESE/134.7</b>	<b>343.9 / -0.08</b>	<b>Xylem Applied Water Systems (AWS) 55 ROYAL ROAD GUELPH ON N1H 1T1</b>	<b>GEN</b>
<b>Generator No:</b> ON0022906 <b>SIC Code:</b> 493190 <b>SIC Description:</b> OTHER WAREHOUSING AND STORAGE <b>Approval Years:</b> 2016 <b>PO Box No:</b> <b>Country:</b> Canada <b>Status:</b> <b>Co Admin:</b> Shawn Loveman <b>Choice of Contact:</b> CO_ADMIN <b>Phone No Admin:</b> 5198292042 Ext. <b>Contaminated Facility:</b> No					

Map Key	Number of Records	Direction/ Distance (m)	Elev/Diff (m)	Site	DB
<b>MHSW Facility:</b>		No			
<b><u>Detail(s)</u></b>					
<b>Waste Class:</b>		213			
<b>Waste Class Name:</b>		PETROLEUM DISTILLATES			
<b>Waste Class:</b>		148			
<b>Waste Class Name:</b>		INORGANIC LABORATORY CHEMICALS			
<b>Waste Class:</b>		221			
<b>Waste Class Name:</b>		LIGHT FUELS			
<b>Waste Class:</b>		241			
<b>Waste Class Name:</b>		HALOGENATED SOLVENTS			
<b>Waste Class:</b>		211			
<b>Waste Class Name:</b>		AROMATIC SOLVENTS			
<b>Waste Class:</b>		253			
<b>Waste Class Name:</b>		EMULSIFIED OILS			
<b>Waste Class:</b>		145			
<b>Waste Class Name:</b>		PAINT/PIGMENT/COATING RESIDUES			
<b>Waste Class:</b>		121			
<b>Waste Class Name:</b>		ALKALINE WASTES - HEAVY METALS			
<b>Waste Class:</b>		251			
<b>Waste Class Name:</b>		OIL SKIMMINGS & SLUDGES			
<b>Waste Class:</b>		232			
<b>Waste Class Name:</b>		POLYMERIC RESINS			
<b>Waste Class:</b>		252			
<b>Waste Class Name:</b>		WASTE OILS & LUBRICANTS			

<b><u>13</u></b>	<b>20 of 24</b>	<b>ESE/134.7</b>	<b>343.9 / -0.08</b>	<b>Xylem Applied Water Systems (AWS)</b> <b>55 ROYAL ROAD</b> <b>GUELPH ON N1H 1T1</b>	<b>GEN</b>
<b>Generator No:</b>		ON0022906			
<b>SIC Code:</b>		493190			
<b>SIC Description:</b>		OTHER WAREHOUSING AND STORAGE			
<b>Approval Years:</b>		2014			
<b>PO Box No:</b>					
<b>Country:</b>		Canada			
<b>Status:</b>					
<b>Co Admin:</b>		Shawn Loveman			
<b>Choice of Contact:</b>		CO_ADMIN			
<b>Phone No Admin:</b>		5198292042 Ext.			
<b>Contaminated Facility:</b>		No			
<b>MHSW Facility:</b>		No			

<b><u>Detail(s)</u></b>					
<b>Waste Class:</b>		211			
<b>Waste Class Name:</b>		AROMATIC SOLVENTS			
<b>Waste Class:</b>		252			
<b>Waste Class Name:</b>		WASTE OILS & LUBRICANTS			
<b>Waste Class:</b>		241			

Map Key	Number of Records	Direction/ Distance (m)	Elev/Diff (m)	Site	DB
Waste Class Name:		HALOGENATED SOLVENTS			
Waste Class:		232			
Waste Class Name:		POLYMERIC RESINS			
Waste Class:		253			
Waste Class Name:		EMULSIFIED OILS			
Waste Class:		251			
Waste Class Name:		OIL SKIMMINGS & SLUDGES			
Waste Class:		145			
Waste Class Name:		PAINT/PIGMENT/COATING RESIDUES			
Waste Class:		221			
Waste Class Name:		LIGHT FUELS			
Waste Class:		148			
Waste Class Name:		INORGANIC LABORATORY CHEMICALS			
Waste Class:		213			
Waste Class Name:		PETROLEUM DISTILLATES			
Waste Class:		121			
Waste Class Name:		ALKALINE WASTES - HEAVY METALS			
<a href="#">13</a>	21 of 24	ESE/134.7	343.9 / -0.08	Xylem Applied Water Systems (AWS) Division of Xylem Canada Company 55 ROYAL ROAD GUELPH ON N1H 1T1	GEN
Generator No:		ON0022906			
SIC Code:					
SIC Description:					
Approval Years:		As of Dec 2018			
PO Box No:					
Country:		Canada			
Status:		Registered			
Co Admin:					
Choice of Contact:					
Phone No Admin:					
Contaminated Facility:					
MHSW Facility:					
<u>Detail(s)</u>					
Waste Class:		221 I			
Waste Class Name:		Light fuels			
Waste Class:		121 C			
Waste Class Name:		Alkaline slutions - containing heavy metals			
Waste Class:		145 B			
Waste Class Name:		Wastes from the use of pigments, coatings and paints			
Waste Class:		148 B			
Waste Class Name:		Misc. wastes and inorganic chemicals			
Waste Class:		213 I			
Waste Class Name:		Petroleum distillates			
Waste Class:		251 L			
Waste Class Name:		Waste oils/sludges (petroleum based)			

Map Key	Number of Records	Direction/ Distance (m)	Elev/Diff (m)	Site	DB
<hr/>					
<b>Waste Class:</b>		252 L			
<b>Waste Class Name:</b>		Waste crankcase oils and lubricants			
<b>Waste Class:</b>		253 L			
<b>Waste Class Name:</b>		Emulsified oils			
<hr/>					
<a href="#">13</a>	22 of 24	ESE/134.7	343.9 / -0.08	Xylem Applied Water Systems (AWS) Division of Xylem Canada Company 55 ROYAL ROAD GUELPH ON N1H 1T1	GEN
<b>Generator No:</b>		ON0022906			
<b>SIC Code:</b>					
<b>SIC Description:</b>					
<b>Approval Years:</b>		As of Oct 2019			
<b>PO Box No:</b>					
<b>Country:</b>		Canada			
<b>Status:</b>		Registered			
<b>Co Admin:</b>					
<b>Choice of Contact:</b>					
<b>Phone No Admin:</b>					
<b>Contaminated Facility:</b>					
<b>MHSW Facility:</b>					
 <b><u>Detail(s)</u></b>					
<b>Waste Class:</b>		145 B			
<b>Waste Class Name:</b>		Wastes from the use of pigments, coatings and paints			
<b>Waste Class:</b>		121 C			
<b>Waste Class Name:</b>		Alkaline slutions - containing heavy metals			
<b>Waste Class:</b>		148 B			
<b>Waste Class Name:</b>		Misc. wastes and inorganic chemicals			
<b>Waste Class:</b>		252 L			
<b>Waste Class Name:</b>		Waste crankcase oils and lubricants			
<b>Waste Class:</b>		213 I			
<b>Waste Class Name:</b>		Petroleum distillates			
<b>Waste Class:</b>		221 I			
<b>Waste Class Name:</b>		Light fuels			
<b>Waste Class:</b>		251 L			
<b>Waste Class Name:</b>		Waste oils/sludges (petroleum based)			
<b>Waste Class:</b>		253 L			
<b>Waste Class Name:</b>		Emulsified oils			
<hr/>					
<a href="#">13</a>	23 of 24	ESE/134.7	343.9 / -0.08	Xylem Applied Water Systems (AWS) Division of Xylem Canada Company 55 ROYAL ROAD GUELPH ON N1H 1T1	GEN
<b>Generator No:</b>		ON0022906			
<b>SIC Code:</b>					
<b>SIC Description:</b>					
<b>Approval Years:</b>		As of Nov 2021			
<b>PO Box No:</b>					
<b>Country:</b>		Canada			
<b>Status:</b>		Registered			
<b>Co Admin:</b>					

Map Key	Number of Records	Direction/ Distance (m)	Elev/Diff (m)	Site	DB
<b>Choice of Contact:</b> <b>Phone No Admin:</b> <b>Contaminated Facility:</b> <b>MHSW Facility:</b>					
<b><u>Detail(s)</u></b>					
<b>Waste Class:</b>		213 I			
<b>Waste Class Name:</b>		Petroleum distillates			
<b>Waste Class:</b>		148 B			
<b>Waste Class Name:</b>		Misc. wastes and inorganic chemicals			
<b>Waste Class:</b>		251 L			
<b>Waste Class Name:</b>		Waste oils/sludges (petroleum based)			
<b>Waste Class:</b>		221 I			
<b>Waste Class Name:</b>		Light fuels			
<b>Waste Class:</b>		121 C			
<b>Waste Class Name:</b>		Alkaline slutions - containing heavy metals			
<b>Waste Class:</b>		145 B			
<b>Waste Class Name:</b>		Wastes from the use of pigments, coatings and paints			
<b>Waste Class:</b>		252 L			
<b>Waste Class Name:</b>		Waste crankcase oils and lubricants			
<b>Waste Class:</b>		253 L			
<b>Waste Class Name:</b>		Emulsified oils			
<b>13</b>	<b>24 of 24</b>	<b>ESE/134.7</b>	<b>343.9 / -0.08</b>	<b>Xylem Applied Water Systems (AWS) Division of Xylem Canada Company 55 ROYAL ROAD GUELPH ON N1H 1T1</b>	<b>GEN</b>
<b>Generator No:</b>		ON0022906			
<b>SIC Code:</b>					
<b>SIC Description:</b>					
<b>Approval Years:</b>		As of Oct 2022			
<b>PO Box No:</b>					
<b>Country:</b>		Canada			
<b>Status:</b>		Registered			
<b>Co Admin:</b>					
<b>Choice of Contact:</b>					
<b>Phone No Admin:</b>					
<b>Contaminated Facility:</b>					
<b>MHSW Facility:</b>					
<b><u>Detail(s)</u></b>					
<b>Waste Class:</b>		148 B			
<b>Waste Class Name:</b>		INORGANIC LABORATORY CHEMICALS			
<b>Waste Class:</b>		145 B			
<b>Waste Class Name:</b>		PAINT/PIGMENT/COATING RESIDUES			
<b>Waste Class:</b>		252 L			
<b>Waste Class Name:</b>		WASTE OILS & LUBRICANTS			
<b>Waste Class:</b>		253 L			
<b>Waste Class Name:</b>		EMULSIFIED OILS			

Map Key	Number of Records	Direction/ Distance (m)	Elev/Diff (m)	Site	DB
Waste Class:		251 L			
Waste Class Name:		OIL SKIMMINGS & SLUDGES			
Waste Class:		221 I			
Waste Class Name:		LIGHT FUELS			
Waste Class:		213 I			
Waste Class Name:		PETROLEUM DISTILLATES			
Waste Class:		121 C			
Waste Class Name:		ALKALINE WASTES - HEAVY METALS			

<a href="#">14</a>	1 of 1	SSE/135.7	343.8 / -0.17	84 ROYAL ROAD Guelph ON	WWIS
Well ID:	7335934			Flowing (Y/N):	
Construction Date:				Flow Rate:	
Use 1st:				Data Entry Status:	
Use 2nd:				Data Src:	
Final Well Status:	Abandoned-Other			Date Received:	06/28/2019
Water Type:				Selected Flag:	TRUE
Casing Material:				Abandonment Rec:	Yes
Audit No:	Z308950			Contractor:	7238
Tag:				Form Version:	7
Constructn Method:				Owner:	
Elevation (m):				County:	WELLINGTON
Elevatn Reliability:				Lot:	
Depth to Bedrock:				Concession:	
Well Depth:				Concession Name:	
Overburden/Bedrock:				Easting NAD83:	
Pump Rate:				Northing NAD83:	
Static Water Level:				Zone:	
Clear/Cloudy:				UTM Reliability:	
Municipality:	GUELPH CITY				
Site Info:					
PDF URL (Map):	<a href="https://d2khazk8e83rdv.cloudfront.net/moe_mapping/downloads/2Water/Wells_pdfs/733\7335934.pdf">https://d2khazk8e83rdv.cloudfront.net/moe_mapping/downloads/2Water/Wells_pdfs/733\7335934.pdf</a>				

#### Additional Detail(s) (Map)

Well Completed Date:	06/07/2019
Year Completed:	2019
Depth (m):	
Latitude:	43.5436085449472
Longitude:	-80.3006852322356
X:	-80.30068508326336
Y:	43.5436085437616
Path:	733\7335934.pdf

#### Bore Hole Information

Bore Hole ID:	1007498633	Elevation:	
DP2BR:		Elevrc:	
Spatial Status:		Zone:	17
Code OB:		East83:	556495.00
Code OB Desc:		North83:	4821422.00
Open Hole:		Org CS:	UTM83
Cluster Kind:		UTMRC:	4
Date Completed:	06/07/2019	UTMRC Desc:	margin of error : 30 m - 100 m
Remarks:		Location Method:	wwr
Location Method Desc:	on Water Well Record		
Elevrc Desc:			
Location Source Date:			

Map Key	Number of Records	Direction/ Distance (m)	Elev/Diff (m)	Site	DB
<b>Improvement Location Source:</b> <b>Improvement Location Method:</b> <b>Source Revision Comment:</b> <b>Supplier Comment:</b>					
<b><u>Annular Space/Abandonment Sealing Record</u></b>					
<b>Plug ID:</b>		1007859502			
<b>Layer:</b>		1			
<b>Plug From:</b>		0.0			
<b>Plug To:</b>		20.0			
<b>Plug Depth UOM:</b>		ft			
<b><u>Pipe Information</u></b>					
<b>Pipe ID:</b>		1007856928			
<b>Casing No:</b>		0			
<b>Comment:</b>					
<b>Alt Name:</b>					
<b><u>Results of Well Yield Testing</u></b>					
<b>Pumping Test Method Desc:</b>					
<b>Pump Test ID:</b>		1007863093			
<b>Pump Set At:</b>					
<b>Static Level:</b>					
<b>Final Level After Pumping:</b>					
<b>Recommended Pump Depth:</b>					
<b>Pumping Rate:</b>					
<b>Flowing Rate:</b>					
<b>Recommended Pump Rate:</b>					
<b>Levels UOM:</b>		ft			
<b>Rate UOM:</b>		GPM			
<b>Water State After Test Code:</b>					
<b>Water State After Test:</b>					
<b>Pumping Test Method:</b>		0			
<b>Pumping Duration HR:</b>					
<b>Pumping Duration MIN:</b>					
<b>Flowing:</b>					
<b>15</b>	1 of 1	SSE/141.0	343.8 / -0.17	652 ROYAL AVE Guelph ON	WWIS
<b>Well ID:</b>	7231611			<b>Flowing (Y/N):</b>	
<b>Construction Date:</b>				<b>Flow Rate:</b>	
<b>Use 1st:</b>	Monitoring and Test Hole			<b>Data Entry Status:</b>	
<b>Use 2nd:</b>	0			<b>Data Src:</b>	
<b>Final Well Status:</b>	Test Hole			<b>Date Received:</b>	11/12/2014
<b>Water Type:</b>				<b>Selected Flag:</b>	TRUE
<b>Casing Material:</b>				<b>Abandonment Rec:</b>	
<b>Audit No:</b>	Z188302			<b>Contractor:</b>	7241
<b>Tag:</b>	A169746			<b>Form Version:</b>	7
<b>Constructn Method:</b>				<b>Owner:</b>	
<b>Elevation (m):</b>				<b>County:</b>	WELLINGTON
<b>Elevatn Reliability:</b>				<b>Lot:</b>	
<b>Depth to Bedrock:</b>				<b>Concession:</b>	
<b>Well Depth:</b>				<b>Concession Name:</b>	
<b>Overburden/Bedrock:</b>				<b>Easting NAD83:</b>	
<b>Pump Rate:</b>				<b>Northing NAD83:</b>	
<b>Static Water Level:</b>				<b>Zone:</b>	
<b>Clear/Cloudy:</b>				<b>UTM Reliability:</b>	

Map Key	Number of Records	Direction/ Distance (m)	Elev/Diff (m)	Site	DB
Municipality:		GUELPH TOWNSHIP			
Site Info:					
PDF URL (Map):		https://d2khazk8e83rdv.cloudfront.net/moe_mapping/downloads/2Water/Wells_pdfs/723\7231611.pdf			
<u>Additional Detail(s) (Map)</u>					
Well Completed Date:		10/20/2014			
Year Completed:		2014			
Depth (m):		13.1			
Latitude:		43.5435629214363			
Longitude:		-80.3005867331815			
X:		-80.30058658392609			
Y:		43.54356292004362			
Path:		723\7231611.pdf			
<u>Bore Hole Information</u>					
Bore Hole ID:		1005217821	Elevation:		
DP2BR:			Elevrc:		
Spatial Status:			Zone:		17
Code OB:			East83:		556503.00
Code OB Desc:			North83:		4821417.00
Open Hole:			Org CS:		UTM83
Cluster Kind:			UTMRC:		4
Date Completed:		10/20/2014	UTMRC Desc:		margin of error : 30 m - 100 m
Remarks:			Location Method:		wwr
Location Method Desc:		on Water Well Record			
Elevrc Desc:					
Location Source Date:					
Improvement Location Source:					
Improvement Location Method:					
Source Revision Comment:					
Supplier Comment:					
<u>Overburden and Bedrock</u>					
<u>Materials Interval</u>					
Formation ID:		1005301383			
Layer:		1			
Color:		6			
General Color:		BROWN			
Material 1:		05			
Material 1 Desc:		CLAY			
Material 2:		02			
Material 2 Desc:		TOPSOIL			
Material 3:		85			
Material 3 Desc:		SOFT			
Formation Top Depth:		0.0			
Formation End Depth:		2.740000009536743			
Formation End Depth UOM:		m			
<u>Overburden and Bedrock</u>					
<u>Materials Interval</u>					
Formation ID:		1005301384			
Layer:		2			
Color:		1			
General Color:		WHITE			
Material 1:					
Material 1 Desc:					
Material 2:					



<b>Map Key</b>	<b>Number of Records</b>	<b>Direction/ Distance (m)</b>	<b>Elev/Diff (m)</b>	<b>Site</b>	<b>DB</b>
<b>Material 2 Desc:</b>					
<b>Material 3:</b>		74			
<b>Material 3 Desc:</b>		LAYERED			
<b>Formation Top Depth:</b>		2.740000009536743			
<b>Formation End Depth:</b>		13.100000381469727			
<b>Formation End Depth UOM:</b>		m			
<b><u>Annular Space/Abandonment Sealing Record</u></b>					
<b>Plug ID:</b>		1005301395			
<b>Layer:</b>		3			
<b>Plug From:</b>		9.75			
<b>Plug To:</b>		13.100000381469727			
<b>Plug Depth UOM:</b>		m			
<b><u>Annular Space/Abandonment Sealing Record</u></b>					
<b>Plug ID:</b>		1005301393			
<b>Layer:</b>		1			
<b>Plug From:</b>		0.0			
<b>Plug To:</b>		0.3100000023841858			
<b>Plug Depth UOM:</b>		m			
<b><u>Annular Space/Abandonment Sealing Record</u></b>					
<b>Plug ID:</b>		1005301394			
<b>Layer:</b>		2			
<b>Plug From:</b>		0.3100000023841858			
<b>Plug To:</b>		9.75			
<b>Plug Depth UOM:</b>		m			
<b><u>Method of Construction &amp; Well Use</u></b>					
<b>Method Construction ID:</b>		1005301392			
<b>Method Construction Code:</b>		5			
<b>Method Construction:</b>		Air Percussion			
<b>Other Method Construction:</b>					
<b><u>Pipe Information</u></b>					
<b>Pipe ID:</b>		1005301382			
<b>Casing No:</b>		0			
<b>Comment:</b>					
<b>Alt Name:</b>					
<b><u>Construction Record - Casing</u></b>					
<b>Casing ID:</b>		1005301388			
<b>Layer:</b>		1			
<b>Material:</b>		5			
<b>Open Hole or Material:</b>		PLASTIC			
<b>Depth From:</b>		0.0			
<b>Depth To:</b>		10.0600004196167			
<b>Casing Diameter:</b>		4.03000020980835			
<b>Casing Diameter UOM:</b>		cm			
<b>Casing Depth UOM:</b>		m			

Map Key	Number of Records	Direction/ Distance (m)	Elev/Diff (m)	Site	DB
<b><u>Construction Record - Screen</u></b>					
Screen ID:			1005301389		
Layer:			1		
Slot:			10		
Screen Top Depth:			10.0600004196167		
Screen End Depth:			13.100000381469727		
Screen Material:			5		
Screen Depth UOM:			m		
Screen Diameter UOM:			cm		
Screen Diameter:			4.820000171661377		
<b><u>Water Details</u></b>					
Water ID:			1005301387		
Layer:					
Kind Code:					
Kind:					
Water Found Depth:					
Water Found Depth UOM:		m			
<b><u>Hole Diameter</u></b>					
Hole ID:			1005301385		
Diameter:			11.430000305175781		
Depth From:			0.0		
Depth To:			3.0999999046325684		
Hole Depth UOM:			m		
Hole Diameter UOM:			cm		
<b><u>Hole Diameter</u></b>					
Hole ID:			1005301386		
Diameter:			7.619999885559082		
Depth From:			3.0999999046325684		
Depth To:			13.100000381469727		
Hole Depth UOM:			m		
Hole Diameter UOM:			cm		
<hr/>					
<a href="#">16</a>	1 of 1	N/143.5	339.9 / -4.08	lot 1 con 5 ON	WWIS
Well ID:	6701333			Flowing (Y/N):	
Construction Date:				Flow Rate:	
Use 1st:	Municipal			Data Entry Status:	
Use 2nd:	0			Data Src:	1
Final Well Status:	Water Supply			Date Received:	05/20/1953
Water Type:				Selected Flag:	TRUE
Casing Material:				Abandonment Rec:	
Audit No:				Contractor:	2801
Tag:				Form Version:	1
Constructn Method:				Owner:	
Elevation (m):				County:	WELLINGTON
Elevatn Reliabilty:				Lot:	001
Depth to Bedrock:				Concession:	05
Well Depth:				Concession Name:	DIV D
Overburden/Bedrock:				Easting NAD83:	
Pump Rate:				Northing NAD83:	
Static Water Level:				Zone:	
Clear/Cloudy:				UTM Reliability:	
Municipality:		GUELPH CITY (GUELPH TWP)			
Site Info:					

Map Key	Number of Records	Direction/ Distance (m)	Elev/Diff (m)	Site	DB
PDF URL (Map):		https://d2khazk8e83rdv.cloudfront.net/moe_mapping/downloads/2Water/Wells_pdfs/670\6701333.pdf			
Additional Detail(s) (Map)					
Well Completed Date:	12/19/1952				
Year Completed:	1952				
Depth (m):	95.7072				
Latitude:	43.5481793256243				
Longitude:	-80.3016103497403				
X:	-80.30161020087587				
Y:	43.548179324797616				
Path:	670\6701333.pdf				
Bore Hole Information					
Bore Hole ID:	10465478		Elevation:		
DP2BR:			Elevrc:		
Spatial Status:			Zone:		17
Code OB:			East83:		556416.00
Code OB Desc:			North83:		4821929.00
Open Hole:			Org CS:		UTM83
Cluster Kind:			UTMRC:		3
Date Completed:	12/19/1952		UTMRC Desc:		margin of error : 10 - 30 m
Remarks:			Location Method:		gps
Location Method Desc:	from gps				
Elevrc Desc:					
Location Source Date:					
Improvement Location Source:					
Improvement Location Method:					
Source Revision Comment:					
Supplier Comment:					
Overburden and Bedrock					
Materials Interval					
Formation ID:	932608456				
Layer:	8				
Color:	3				
General Color:	BLUE				
Material 1:	17				
Material 1 Desc:	SHALE				
Material 2:					
Material 2 Desc:					
Material 3:					
Material 3 Desc:					
Formation Top Depth:	312.0				
Formation End Depth:	314.0				
Formation End Depth UOM:	ft				
Overburden and Bedrock					
Materials Interval					
Formation ID:	932608449				
Layer:	1				
Color:					
General Color:					
Material 1:	02				
Material 1 Desc:	TOPSOIL				
Material 2:					
Material 2 Desc:					
Material 3:					

Map Key	Number of Records	Direction/ Distance (m)	Elev/Diff (m)	Site	DB
<b>Material 3 Desc:</b>					
<b>Formation Top Depth:</b>		0.0			
<b>Formation End Depth:</b>		2.0			
<b>Formation End Depth UOM:</b>		ft			
<b><u>Overburden and Bedrock</u></b>					
<b><u>Materials Interval</u></b>					
<b>Formation ID:</b>		932608455			
<b>Layer:</b>		7			
<b>Color:</b>		8			
<b>General Color:</b>		BLACK			
<b>Material 1:</b>		15			
<b>Material 1 Desc:</b>		LIMESTONE			
<b>Material 2:</b>					
<b>Material 2 Desc:</b>					
<b>Material 3:</b>					
<b>Material 3 Desc:</b>					
<b>Formation Top Depth:</b>		308.0			
<b>Formation End Depth:</b>		312.0			
<b>Formation End Depth UOM:</b>		ft			
<b><u>Overburden and Bedrock</u></b>					
<b><u>Materials Interval</u></b>					
<b>Formation ID:</b>		932608452			
<b>Layer:</b>		4			
<b>Color:</b>		2			
<b>General Color:</b>		GREY			
<b>Material 1:</b>		15			
<b>Material 1 Desc:</b>		LIMESTONE			
<b>Material 2:</b>					
<b>Material 2 Desc:</b>					
<b>Material 3:</b>					
<b>Material 3 Desc:</b>					
<b>Formation Top Depth:</b>		19.0			
<b>Formation End Depth:</b>		122.0			
<b>Formation End Depth UOM:</b>		ft			
<b><u>Overburden and Bedrock</u></b>					
<b><u>Materials Interval</u></b>					
<b>Formation ID:</b>		932608450			
<b>Layer:</b>		2			
<b>Color:</b>					
<b>General Color:</b>					
<b>Material 1:</b>		09			
<b>Material 1 Desc:</b>		MEDIUM SAND			
<b>Material 2:</b>					
<b>Material 2 Desc:</b>					
<b>Material 3:</b>					
<b>Material 3 Desc:</b>					
<b>Formation Top Depth:</b>		2.0			
<b>Formation End Depth:</b>		4.0			
<b>Formation End Depth UOM:</b>		ft			
<b><u>Overburden and Bedrock</u></b>					
<b><u>Materials Interval</u></b>					
<b>Formation ID:</b>		932608454			
<b>Layer:</b>		6			
<b>Color:</b>		2			

Map Key	Number of Records	Direction/ Distance (m)	Elev/Diff (m)	Site	DB
<hr/>					
General Color:		GREY			
Material 1:		15			
Material 1 Desc:		LIMESTONE			
Material 2:					
Material 2 Desc:					
Material 3:					
Material 3 Desc:					
Formation Top Depth:		143.0			
Formation End Depth:		308.0			
Formation End Depth UOM:		ft			
 <u>Overburden and Bedrock</u> <u>Materials Interval</u>					
Formation ID:		932608451			
Layer:		3			
Color:					
General Color:					
Material 1:		11			
Material 1 Desc:		GRAVEL			
Material 2:		05			
Material 2 Desc:		CLAY			
Material 3:					
Material 3 Desc:					
Formation Top Depth:		4.0			
Formation End Depth:		19.0			
Formation End Depth UOM:		ft			
 <u>Overburden and Bedrock</u> <u>Materials Interval</u>					
Formation ID:		932608453			
Layer:		5			
Color:		6			
General Color:		BROWN			
Material 1:		15			
Material 1 Desc:		LIMESTONE			
Material 2:					
Material 2 Desc:					
Material 3:					
Material 3 Desc:					
Formation Top Depth:		122.0			
Formation End Depth:		143.0			
Formation End Depth UOM:		ft			
 <u>Method of Construction &amp; Well</u> <u>Use</u>					
Method Construction ID:		966701333			
Method Construction Code:		2			
Method Construction:		Rotary (Convent.)			
Other Method Construction:					
 <u>Pipe Information</u>					
Pipe ID:		11014048			
Casing No:		1			
Comment:					
Alt Name:					
 <u>Construction Record - Casing</u>					

Map Key	Number of Records	Direction/ Distance (m)	Elev/Diff (m)	Site	DB
<b>Casing ID:</b> 930756724					
<b>Layer:</b> 1					
<b>Material:</b> 1					
<b>Open Hole or Material:</b> STEEL					
<b>Depth From:</b>					
<b>Depth To:</b> 19.0					
<b>Casing Diameter:</b> 13.0					
<b>Casing Diameter UOM:</b> inch					
<b>Casing Depth UOM:</b> ft					
<b><u>Construction Record - Casing</u></b>					
<b>Casing ID:</b> 930756725					
<b>Layer:</b> 2					
<b>Material:</b> 4					
<b>Open Hole or Material:</b> OPEN HOLE					
<b>Depth From:</b>					
<b>Depth To:</b> 314.0					
<b>Casing Diameter:</b> 13.0					
<b>Casing Diameter UOM:</b> inch					
<b>Casing Depth UOM:</b> ft					
<b><u>Results of Well Yield Testing</u></b>					
<b>Pumping Test Method Desc:</b> PUMP					
<b>Pump Test ID:</b> 996701333					
<b>Pump Set At:</b>					
<b>Static Level:</b> 3.0					
<b>Final Level After Pumping:</b> 75.0					
<b>Recommended Pump Depth:</b>					
<b>Pumping Rate:</b> 350.0					
<b>Flowing Rate:</b>					
<b>Recommended Pump Rate:</b>					
<b>Levels UOM:</b> ft					
<b>Rate UOM:</b> GPM					
<b>Water State After Test Code:</b> 1					
<b>Water State After Test:</b> CLEAR					
<b>Pumping Test Method:</b> 1					
<b>Pumping Duration HR:</b> 32					
<b>Pumping Duration MIN:</b> 0					
<b>Flowing:</b> No					
<b><u>Water Details</u></b>					
<b>Water ID:</b> 933953574					
<b>Layer:</b> 1					
<b>Kind Code:</b> 1					
<b>Kind:</b> FRESH					
<b>Water Found Depth:</b>					
<b>Water Found Depth UOM:</b> ft					
<b><u>17</u></b>	<b>1 of 27</b>	<b>NE/144.1</b>	<b>339.7 / -4.20</b>	<b>SUNSQEEZE JUICES 348 WOODLAWN AVENUE WEST GUELPH ON N1H 7M4</b>	<b>NPCB</b>
<b>Company Code:</b> F0424					
<b>Industry:</b>					
<b>Site Status:</b>					
<b>Transaction Date:</b> 1/29/1996					
<b>Inspection Date:</b>					

Map Key	Number of Records	Direction/ Distance (m)	Elev/Diff (m)	Site	DB
<a href="#">17</a>	2 of 27	NE/144.1	339.7 / -4.20	SUN SQUEEZE JUICES 348 WOODLAWN AVENUE WEST GUELPH ON N1H 7M4	NPCB
<b>Company Code:</b> <b>Industry:</b> <b>Site Status:</b> <b>Transaction Date:</b> <b>Inspection Date:</b>		F0401			
<a href="#">17</a>	3 of 27	NE/144.1	339.7 / -4.20	SUN SQUEEZE JUICES INC. 348 WOODLAWN RD. WEST WOODLAWN RD. WEST GUELPH ON N1H 7M4	NPCB
<b>Company Code:</b> <b>Industry:</b> <b>Site Status:</b> <b>Transaction Date:</b> <b>Inspection Date:</b>		O0543			
<b>--Details--</b>					
<b>Label:</b>					
<b>Serial No.:</b>					
<b>PCB Type/Code:</b>					
<b>Location:</b>					
<b>Item/State:</b>					
<b>No. of Items:</b>					
<b>Manufacturer:</b>					
<b>Status:</b>		In-Storage			
<b>Contents:</b>					
<a href="#">17</a>	4 of 27	NE/144.1	339.7 / -4.20	348 & 350 Woodlawn Road Guelph ON	EHS
<b>Order No:</b>		20020513008		<b>Nearest Intersection:</b>	
<b>Status:</b>		C		<b>Municipality:</b>	
<b>Report Type:</b>		Complete Report		<b>Client Prov/State:</b>	ON
<b>Report Date:</b>		5/22/02		<b>Search Radius (km):</b>	0.40
<b>Date Received:</b>		5/13/02		<b>X:</b>	-80.300014
<b>Previous Site Name:</b>				<b>Y:</b>	43.547089
<b>Lot/Building Size:</b>					
<b>Additional Info Ordered:</b>					
<a href="#">17</a>	5 of 27	NE/144.1	339.7 / -4.20	SUNSQUEEZE JUICES 348 WOODLAWN AVENUE WEST GUELPH ON N1H 7M4	OPCB
<b>Year:</b>		1998			
<b>Site Number:</b>		20288A320			
<b>Name Owner:</b>					
<b>Additional Site Information:</b>					
<b>--Details--</b>					
<b>Quantity:</b>		2.00			
<b>Address Site:</b>					
<b>Description:</b>		Number of Drums of Ballasts with High Level PCBs (>1000 ppm)			
<b>Quantity:</b>		400.00			

Map Key	Number of Records	Direction/ Distance (m)	Elev/Diff (m)	Site	DB
<hr/>					
<b>Address Site:</b> <b>Description:</b>		Calculated Weight (Kg) of Drums of Ballasts with High Level PCBs (>1000 ppm)			
<hr/>					
<a href="#">17</a>	6 of 27	NE/144.1	339.7 / -4.20	SUN SQUEEZE JUICES 348 WOODLAWN AVENUE WEST GUELPH ON N1H 7M4	OPCB
Year:		1999			
Site Number:		20288A320			
Name Owner:					
Additional Site Information:					
<b>--Details--</b>					
Quantity:		2.00			
Address Site:					
Description:		Number of Drums of Ballasts with High Level PCBs (>1000 ppm)			
Quantity:		400.00			
Address Site:					
Description:		Calculated Weight (Kg) of Drums of Ballasts with High Level PCBs (>1000 ppm)			
<hr/>					
<a href="#">17</a>	7 of 27	NE/144.1	339.7 / -4.20	SUN SQUEEZE JUICES 348 WOODLAWN AVENUE WEST GUELPH ON N1H 7M4	OPCB
Year:		2000			
Site Number:		20288A320			
Name Owner:					
Additional Site Information:					
<b>--Details--</b>					
Quantity:		2.00			
Address Site:					
Description:		Number of Drums of Ballasts with High Level PCBs (>1000 ppm)			
Quantity:		400.00			
Address Site:					
Description:		Calculated Weight (Kg) of Drums of Ballasts with High Level PCBs (>1000 ppm)			
<hr/>					
<a href="#">17</a>	8 of 27	NE/144.1	339.7 / -4.20	SUN SQUEEZE JUICES 348 WOODLAWN AVENUE WEST GUELPH ON N1H 7M4	OPCB
Year:		1995			
Site Number:		20288A320			
Name Owner:					
Additional Site Information:					
<b>--Details--</b>					
Quantity:		2.00			
Address Site:					
Description:		Number of Drums of Ballasts with High Level PCBs (>1000 ppm)			
Quantity:		400.00			
Address Site:					
Description:		Weight of Drums of Ballasts with High Level PCBs (>1000 ppm) kg			



Map Key	Number of Records	Direction/ Distance (m)	Elev/Diff (m)	Site	DB
<a href="#">17</a>	9 of 27	NE/144.1	339.7 / -4.20	GUELPH, CORPORATION OF THE CITY OF SACCO WELL 348 WOODLAWN ROAD WEST GUELPH ON N1H 7M4	GEN
Generator No:		ON0349012			
SIC Code:		4931			
SIC Description:		WATER SYSTEMS IND.			
Approval Years:		92,93,97,98,99,00,01			
PO Box No:					
Country:					
Status:					
Co Admin:					
Choice of Contact:					
Phone No Admin:					
Contaminated Facility:					
MHSW Facility:					
<u>Detail(s)</u>					
Waste Class:		221			
Waste Class Name:		LIGHT FUELS			
<a href="#">17</a>	10 of 27	NE/144.1	339.7 / -4.20	GUELPH, CORP. OF CITY OF 17-763 SACCO WELL, 348 WOODLAWN RD. W. C/O WATER DEPT. 59 CARDEN ST. GUELPH ON N1H 7M4	GEN
Generator No:		ON0349012			
SIC Code:		4931			
SIC Description:		WATER SYSTEMS IND.			
Approval Years:		94,95,96			
PO Box No:					
Country:					
Status:					
Co Admin:					
Choice of Contact:					
Phone No Admin:					
Contaminated Facility:					
MHSW Facility:					
<u>Detail(s)</u>					
Waste Class:		221			
Waste Class Name:		LIGHT FUELS			
<a href="#">17</a>	11 of 27	NE/144.1	339.7 / -4.20	GUELPH TOOL & DIE LIMITED 348 WOODLAWN ROAD GUELPH ON N1H 7K9	GEN
Generator No:		ON0389202			
SIC Code:		3049			
SIC Description:		OTHER STAMPED METAL			
Approval Years:		97,98,99,00,01			
PO Box No:					
Country:					
Status:					
Co Admin:					
Choice of Contact:					
Phone No Admin:					
Contaminated Facility:					
MHSW Facility:					

Map Key	Number of Records	Direction/ Distance (m)	Elev/Diff (m)	Site	DB
<b><u>Detail(s)</u></b>					
<b>Waste Class:</b>		122			
<b>Waste Class Name:</b>		ALKALINE WASTES - OTHER METALS			
<b>Waste Class:</b>		213			
<b>Waste Class Name:</b>		PETROLEUM DISTILLATES			
<b>Waste Class:</b>		252			
<b>Waste Class Name:</b>		WASTE OILS & LUBRICANTS			
<b>Waste Class:</b>		253			
<b>Waste Class Name:</b>		EMULSIFIED OILS			
<a href="#">17</a>	12 of 27	NE/144.1	339.7 / -4.20	GUELPH TOOL INC. 348 WOODLAWN ROAD GUELPH ON N1H 7K9	GEN
<b>Generator No:</b>		ON0389202			
<b>SIC Code:</b>					
<b>SIC Description:</b>					
<b>Approval Years:</b>		02,03,04,05,06,07,08			
<b>PO Box No:</b>					
<b>Country:</b>					
<b>Status:</b>					
<b>Co Admin:</b>					
<b>Choice of Contact:</b>					
<b>Phone No Admin:</b>					
<b>Contaminated Facility:</b>					
<b>MHSW Facility:</b>					
<b><u>Detail(s)</u></b>					
<b>Waste Class:</b>		122			
<b>Waste Class Name:</b>		ALKALINE WASTES - OTHER METALS			
<b>Waste Class:</b>		213			
<b>Waste Class Name:</b>		PETROLEUM DISTILLATES			
<b>Waste Class:</b>		241			
<b>Waste Class Name:</b>		HALOGENATED SOLVENTS			
<b>Waste Class:</b>		252			
<b>Waste Class Name:</b>		WASTE OILS & LUBRICANTS			
<b>Waste Class:</b>		253			
<b>Waste Class Name:</b>		EMULSIFIED OILS			
<a href="#">17</a>	13 of 27	NE/144.1	339.7 / -4.20	SUN SQUEEZE JUICES INC. 348 WOODLAWN ROAD WEST GUELPH ON N1H 7M4	GEN
<b>Generator No:</b>		ON1189100			
<b>SIC Code:</b>		1111			
<b>SIC Description:</b>		SOFT DRINK IND.			
<b>Approval Years:</b>		89			
<b>PO Box No:</b>					
<b>Country:</b>					
<b>Status:</b>					
<b>Co Admin:</b>					
<b>Choice of Contact:</b>					
<b>Phone No Admin:</b>					
<b>Contaminated Facility:</b>					

Map Key	Number of Records	Direction/ Distance (m)	Elev/Diff (m)	Site	DB
MHSW Facility:					
<a href="#">17</a>	14 of 27	NE/144.1	339.7 / -4.20	SUN SQUEEZE JUICES INC. 34-568 348 WOODLAWN ROAD WEST GUELPH ON N1H 7M4	GEN
Generator No:		ON1189100			
SIC Code:		1111			
SIC Description:		SOFT DRINK IND.			
Approval Years:		92,93,94,95,96,97,98			
PO Box No:					
Country:					
Status:					
Co Admin:					
Choice of Contact:					
Phone No Admin:					
Contaminated Facility:					
MHSW Facility:					
<u>Detail(s)</u>					
Waste Class:		243			
Waste Class Name:		PCB'S			
<a href="#">17</a>	15 of 27	NE/144.1	339.7 / -4.20	SUN SQUEEZE JUICES INC. 348 WOODLAWN RD. WEST Guelph ON N1H 7M4	NPCB
Company Code:		O0543			
Industry:		Food/Beverage/Water			
Site Status:		Stored for Disposal			
Transaction Date:		11/9/1989			
Inspection Date:					
<u>--Details--</u>					
Label:					
Serial No.:					
PCB Type/Code:		Askarel/Askarel			
Location:					
Item/State:					
No. of Items:					
Manufacturer:					
Status:		Stored for disposal			
Contents:					
<a href="#">17</a>	16 of 27	NE/144.1	339.7 / -4.20	SUN SQUEEZE JUICES INC. 348 WOODLAWN RD. WEST GUELPH ON N1H 7M4	NPCB
Company Code:		O0543			
Industry:		FOOD/BEVERAGE/WATER			
Site Status:		STORAGE ONLY (NON FEDERAL)			
Transaction Date:		10/7/1993			
Inspection Date:					
<u>--Details--</u>					
Label:		OR48847			
Serial No.:		X4675-2			
PCB Type/Code:		ASKAREL/ASKAREL			
Location:					

Map Key	Number of Records	Direction/ Distance (m)	Elev/Diff (m)	Site	DB
<b>Item/State:</b> CAPACITOR/FULL <b>No. of Items:</b> 1 <b>Manufacturer:</b> <b>Status:</b> STORED FOR DISPOSAL <b>Contents:</b> 4.5 L  <b>Label:</b> OR48846 <b>Serial No.:</b> X4675-1 <b>PCB Type/Code:</b> ASKAREL/ASKAREL <b>Location:</b> <b>Item/State:</b> CAPACITOR/FULL <b>No. of Items:</b> 1 <b>Manufacturer:</b> <b>Status:</b> STORED FOR DISPOSAL <b>Contents:</b> 4.5 L					
<a href="#">17</a>	17 of 27	NE/144.1	339.7 / -4.20	<b>SUNSQUEEZE JUICES</b> <b>348 WOODLAWN AVENUE WEST</b> <b>GUELPH ON N1H 7M4</b>	NPCB
<b>Company Code:</b> F0409 <b>Industry:</b> UNDEFINED <b>Site Status:</b> <b>Transaction Date:</b> <b>Inspection Date:</b>					
<a href="#">17</a>	18 of 27	NE/144.1	339.7 / -4.20	<b>Sanimax Marketing Limited</b> <b>348 Woodlawn Road West Guelph, County of</b> <b>Wellington N1H 7M4 CITY OF GUELPH</b> <b>ON</b>	EBR
<b>EBR Registry No:</b> 010-8963 <b>Ministry Ref No:</b> 0104-7ZLTCJ <b>Notice Type:</b> Instrument Decision <b>Notice Stage:</b> <b>Notice Date:</b> August 05, 2010 <b>Proposal Date:</b> January 25, 2010 <b>Year:</b> 2010 <b>Decision Posted:</b> <b>Exception Posted:</b> <b>Section:</b> <b>Act 1:</b> <b>Act 2:</b> <b>Site Location Map:</b> <b>Instrument Type:</b> (EPA s. 9) - Approval for discharge into the natural environment other than water (i.e. Air) <b>Off Instrument Name:</b> <b>Posted By:</b> <b>Company Name:</b> Sanimax Marketing Limited <b>Site Address:</b> <b>Location Other:</b> <b>Proponent Name:</b> <b>Proponent Address:</b> 9900 6th Street, Montreal Quebec, Canada H1C 1G2 <b>Comment Period:</b> <b>URL:</b> <b>Summary:</b>  <b>Site Location Details:</b>  348 Woodlawn Road West Guelph, County of Wellington N1H 7M4 CITY OF GUELPH					
<a href="#">17</a>	19 of 27	NE/144.1	339.7 / -4.20	<b>Sanimax Marketing Limited</b> <b>348 Woodlawn Rd W</b> <b>Guelph ON N1H 7M4</b>	CA
<b>Certificate #:</b> 6549-86WL7T					

Map Key	Number of Records	Direction/ Distance (m)	Elev/Diff (m)	Site	DB
<b>Application Year:</b> 2010 <b>Issue Date:</b> 7/30/2010 <b>Approval Type:</b> Air <b>Status:</b> Approved <b>Application Type:</b> <b>Client Name:</b> <b>Client Address:</b> <b>Client City:</b> <b>Client Postal Code:</b> <b>Project Description:</b> <b>Contaminants:</b> <b>Emission Control:</b>					

<a href="#">17</a>	20 of 27	NE/144.1	339.7 / -4.20	GUELPH TOOL AND DIE 348 WOODLAWN RD W GUELPH ON	DTNK
--------------------	----------	----------	---------------	---	------

**Delisted Expired Fuel Safety  
Facilities**

<b>Instance No:</b> 10003907 <b>Status:</b> EXPIRED <b>Instance ID:</b> 10084 <b>Instance Type:</b> FS Facility <b>Instance Creation Dt:</b> <b>Instance Install Dt:</b> <b>Item Description:</b> <b>Manufacturer:</b> <b>Model:</b> <b>Serial No:</b> <b>ULC Standard:</b> <b>Quantity:</b> <b>Unit of Measure:</b> <b>Overfill Prot Type:</b> <b>Creation Date:</b> <b>Next Periodic Str DT:</b> <b>TSSA Base Sched Cycle 2:</b> <b>TSSAMax Hazard Rank 1:</b> <b>TSSA Risk Based Periodic Yn:</b> <b>TSSA Volume of Directives:</b> <b>TSSA Periodic Exempt:</b> <b>TSSA Statutory Interval:</b> <b>TSSA Recd Insp Interva:</b> <b>TSSA Recd Tolerance:</b> <b>TSSA Program Area:</b> <b>TSSA Program Area 2:</b> <b>Description:</b> FS Propane Refill Cntr - Cylr Fill <b>Original Source:</b> EXP <b>Record Date:</b> Up to Mar 2012	<b>Expired Date:</b> <b>Max Hazard Rank:</b> <b>Facility Location:</b> <b>Facility Type:</b> <b>Fuel Type 2:</b> <b>Fuel Type 3:</b> <b>Panam Related:</b> <b>Panam Venue Nm:</b> <b>External Identifier:</b> <b>Item:</b> <b>Piping Steel:</b> <b>Piping Galvanized:</b> <b>Tank Single Wall St:</b> <b>Piping Underground:</b> <b>Tank Underground:</b> <b>Source:</b>
--	---

<a href="#">17</a>	21 of 27	NE/144.1	339.7 / -4.20	GUELPH TOOL AND DIE 348 WOODLAWN RD W GUELPH ON	DTNK
--------------------	----------	----------	---------------	---	------

**Delisted Expired Fuel Safety  
Facilities**

<b>Instance No:</b> 11157675 <b>Status:</b> EXPIRED <b>Instance ID:</b> 71219	<b>Expired Date:</b> <b>Max Hazard Rank:</b> <b>Facility Location:</b>
---	--

Map Key	Number of Records	Direction/ Distance (m)	Elev/Diff (m)	Site	DB
<div> <div> <b>Instance Type:</b> FS Propane Tank  <b>Instance Creation Dt:</b>  <b>Instance Install Dt:</b>  <b>Item Description:</b>  <b>Manufacturer:</b>  <b>Model:</b>  <b>Serial No:</b>  <b>ULC Standard:</b>  <b>Quantity:</b>  <b>Unit of Measure:</b>  <b>Overfill Prot Type:</b>  <b>Creation Date:</b>  <b>Next Periodic Str DT:</b>  <b>TSSA Base Sched Cycle 2:</b>  <b>TSSAMax Hazard Rank 1:</b>  <b>TSSA Risk Based Periodic Yn:</b>  <b>TSSA Volume of Directives:</b>  <b>TSSA Periodic Exempt:</b>  <b>TSSA Statutory Interval:</b>  <b>TSSA Recd Insp Interva:</b>  <b>TSSA Recd Tolerance:</b>  <b>TSSA Program Area:</b>  <b>TSSA Program Area 2:</b>  <b>Description:</b> FS Propane Tank  <b>Original Source:</b> EXP  <b>Record Date:</b> Up to Mar 2012 </div> <div> <b>Facility Type:</b>  <b>Fuel Type 2:</b>  <b>Fuel Type 3:</b>  <b>Panam Related:</b>  <b>Panam Venue Nm:</b>  <b>External Identifier:</b>  <b>Item:</b>  <b>Piping Steel:</b>  <b>Piping Galvanized:</b>  <b>Tank Single Wall St:</b>  <b>Piping Underground:</b>  <b>Tank Underground:</b>  <b>Source:</b> </div> </div>					
<a href="#">17</a>	22 of 27	NE/144.1	339.7 / -4.20	GUELPH TOOL INC. 348 WOODLAWN ROAD GUELPH ON	GEN
<div> <b>Generator No:</b> ON0389202  <b>SIC Code:</b> 332118  <b>SIC Description:</b> Stamping  <b>Approval Years:</b> 2009  <b>PO Box No:</b>  <b>Country:</b>  <b>Status:</b>  <b>Co Admin:</b>  <b>Choice of Contact:</b>  <b>Phone No Admin:</b>  <b>Contaminated Facility:</b>  <b>MHSW Facility:</b> </div>					
<b><u>Detail(s)</u></b>					
<div> <b>Waste Class:</b> 252  <b>Waste Class Name:</b> WASTE OILS &amp; LUBRICANTS </div>					
<div> <b>Waste Class:</b> 253  <b>Waste Class Name:</b> EMULSIFIED OILS </div>					
<div> <b>Waste Class:</b> 122  <b>Waste Class Name:</b> ALKALINE WASTES - OTHER METALS </div>					
<div> <b>Waste Class:</b> 213  <b>Waste Class Name:</b> PETROLEUM DISTILLATES </div>					
<div> <b>Waste Class:</b> 241  <b>Waste Class Name:</b> HALOGENATED SOLVENTS </div>					
<a href="#">17</a>	23 of 27	NE/144.1	339.7 / -4.20	GUELPH TOOL INC. 348 WOODLAWN ROAD	GEN

Map Key	Number of Records	Direction/ Distance (m)	Elev/Diff (m)	Site	DB
<hr/>					
GUELPH ON					
Generator No:		ON0389202			
SIC Code:		332118			
SIC Description:		Stamping			
Approval Years:		2010			
PO Box No:					
Country:					
Status:					
Co Admin:					
Choice of Contact:					
Phone No Admin:					
Contaminated Facility:					
MHSW Facility:					
<hr/>					
<u>Detail(s)</u>					
Waste Class:		241			
Waste Class Name:		HALOGENATED SOLVENTS			
Waste Class:		122			
Waste Class Name:		ALKALINE WASTES - OTHER METALS			
Waste Class:		252			
Waste Class Name:		WASTE OILS & LUBRICANTS			
Waste Class:		213			
Waste Class Name:		PETROLEUM DISTILLATES			
Waste Class:		253			
Waste Class Name:		EMULSIFIED OILS			
<hr/>					
<a href="#">17</a>	24 of 27	NE/144.1	339.7 / -4.20	GUELPH TOOL INC. 348 WOODLAWN ROAD GUELPH ON	GEN
Generator No:		ON0389202			
SIC Code:		332118			
SIC Description:		Stamping			
Approval Years:		2011			
PO Box No:					
Country:					
Status:					
Co Admin:					
Choice of Contact:					
Phone No Admin:					
Contaminated Facility:					
MHSW Facility:					
<hr/>					
<u>Detail(s)</u>					
Waste Class:		241			
Waste Class Name:		HALOGENATED SOLVENTS			
Waste Class:		253			
Waste Class Name:		EMULSIFIED OILS			
Waste Class:		252			
Waste Class Name:		WASTE OILS & LUBRICANTS			
Waste Class:		213			
Waste Class Name:		PETROLEUM DISTILLATES			

Map Key	Number of Records	Direction/ Distance (m)	Elev/Diff (m)	Site	DB
Waste Class:		122			
Waste Class Name:		ALKALINE WASTES - OTHER METALS			
<a href="#">17</a>	25 of 27	NE/144.1	339.7 / -4.20	GUELPH TOOL INC. 348 WOODLAWN ROAD GUELPH ON N1H 7K9	GEN
Generator No:		ON0389202			
SIC Code:		332118			
SIC Description:		Stamping			
Approval Years:		2012			
PO Box No:					
Country:					
Status:					
Co Admin:					
Choice of Contact:					
Phone No Admin:					
Contaminated Facility:					
MHSW Facility:					
<u>Detail(s)</u>					
Waste Class:		252			
Waste Class Name:		WASTE OILS & LUBRICANTS			
Waste Class:		122			
Waste Class Name:		ALKALINE WASTES - OTHER METALS			
Waste Class:		213			
Waste Class Name:		PETROLEUM DISTILLATES			
Waste Class:		241			
Waste Class Name:		HALOGENATED SOLVENTS			
Waste Class:		253			
Waste Class Name:		EMULSIFIED OILS			
<a href="#">17</a>	26 of 27	NE/144.1	339.7 / -4.20	348 Woodlawn Road West Guelph ON N1H 7M4	EHS
Order No:		20150324108		Nearest Intersection:	
Status:		C		Municipality:	Guelph
Report Type:		RSC Premium Package (Urban)		Client Prov/State:	ON
Report Date:		31-MAR-15		Search Radius (km):	.3
Date Received:		24-MAR-15		X:	-80.300426
Previous Site Name:		Guelph Tool Inc., Tuetch Industries, Sun Squeeze		Y:	43.546545
Lot/Building Size:		Approx. 7.6 hectares			
Additional Info Ordered:		City Directory			
<a href="#">17</a>	27 of 27	NE/144.1	339.7 / -4.20	Sanimax Marketing Limited 348 Woodlawn Rd. W. Guelph ON H1C 1G2	ECA
Approval No:		6549-86WL7T		MOE District:	Guelph
Approval Date:		2010-07-30		City:	
Status:		Approved		Longitude:	-80.3018
Record Type:		ECA		Latitude:	43.5489
Link Source:		IDS		Geometry X:	
SWP Area Name:		Grand River		Geometry Y:	
Approval Type:		ECA-AIR			
Project Type:		AIR			



Map Key	Number of Records	Direction/ Distance (m)	Elev/Diff (m)	Site	DB
<b>Business Name:</b>		Sanimax Marketing Limited			
<b>Address:</b>		348 Woodlawn Rd. W.			
<b>Full Address:</b>					
<b>Full PDF Link:</b>		<a href="https://www.accessenvironment.ene.gov.on.ca/instruments/0104-7ZLTCJ-14.pdf">https://www.accessenvironment.ene.gov.on.ca/instruments/0104-7ZLTCJ-14.pdf</a>			
<b>PDF Site Location:</b>					
<a href="#">18</a>	1 of 1	N/144.7	339.9 / -4.08	345 WOODLAWN RD. WEST lot 1 con 5 GUELPH ON	WWIS
<b>Well ID:</b>		7266459	<b>Flowing (Y/N):</b>		
<b>Construction Date:</b>			<b>Flow Rate:</b>		
<b>Use 1st:</b>		Municipal	<b>Data Entry Status:</b>		
<b>Use 2nd:</b>			<b>Data Src:</b>		
<b>Final Well Status:</b>		Alteration	<b>Date Received:</b> 07/18/2016		
<b>Water Type:</b>			<b>Selected Flag:</b> TRUE		
<b>Casing Material:</b>			<b>Abandonment Rec:</b>		
<b>Audit No:</b>		Z227734	<b>Contractor:</b> 2576		
<b>Tag:</b>		A202040	<b>Form Version:</b> 7		
<b>Constructn Method:</b>			<b>Owner:</b>		
<b>Elevation (m):</b>			<b>County:</b> WELLINGTON		
<b>Elevatn Reliabilty:</b>			<b>Lot:</b> 001		
<b>Depth to Bedrock:</b>			<b>Concession:</b> 05		
<b>Well Depth:</b>			<b>Concession Name:</b> DIV D		
<b>Overburden/Bedrock:</b>			<b>Easting NAD83:</b>		
<b>Pump Rate:</b>			<b>Northing NAD83:</b>		
<b>Static Water Level:</b>			<b>Zone:</b>		
<b>Clear/Cloudy:</b>			<b>UTM Reliability:</b>		
<b>Municipality:</b>		GUELPH TOWNSHIP			
<b>Site Info:</b>					
<b>PDF URL (Map):</b>		<a href="https://d2khazk8e83rdv.cloudfront.net/moe_mapping/downloads/2Water/Wells_pdfs/726\7266459.pdf">https://d2khazk8e83rdv.cloudfront.net/moe_mapping/downloads/2Water/Wells_pdfs/726\7266459.pdf</a>			
<b><u>Additional Detail(s) (Map)</u></b>					
<b>Well Completed Date:</b>		05/12/2016			
<b>Year Completed:</b>		2016			
<b>Depth (m):</b>					
<b>Latitude:</b>		43.5481790231539			
<b>Longitude:</b>		-80.3015608362282			
<b>X:</b>		-80.30156068754974			
<b>Y:</b>		43.548179022036344			
<b>Path:</b>		726\7266459.pdf			
<b><u>Bore Hole Information</u></b>					
<b>Bore Hole ID:</b>		1006141439	<b>Elevation:</b>		
<b>DP2BR:</b>			<b>Elevrc:</b>		
<b>Spatial Status:</b>			<b>Zone:</b> 17		
<b>Code OB:</b>			<b>East83:</b> 556420.00		
<b>Code OB Desc:</b>			<b>North83:</b> 4821929.00		
<b>Open Hole:</b>			<b>Org CS:</b> UTM83		
<b>Cluster Kind:</b>			<b>UTMRC:</b> 4		
<b>Date Completed:</b>		05/12/2016	<b>UTMRC Desc:</b> margin of error : 30 m - 100 m		
<b>Remarks:</b>			<b>Location Method:</b> wwr		
<b>Location Method Desc:</b>		on Water Well Record			
<b>Elevrc Desc:</b>					
<b>Location Source Date:</b>					
<b>Improvement Location Source:</b>					
<b>Improvement Location Method:</b>					
<b>Source Revision Comment:</b>					
<b>Supplier Comment:</b>					

Map Key	Number of Records	Direction/ Distance (m)	Elev/Diff (m)	Site	DB
<b><u>Overburden and Bedrock Materials Interval</u></b>					
Formation ID:		1006148271			
Layer:					
Color:					
General Color:					
Material 1:					
Material 1 Desc:					
Material 2:					
Material 2 Desc:					
Material 3:					
Material 3 Desc:					
Formation Top Depth:					
Formation End Depth:					
Formation End Depth UOM:		ft			
<b><u>Annular Space/Abandonment Sealing Record</u></b>					
Plug ID:		1006148278			
Layer:		1			
Plug From:		0.0			
Plug To:		6.0			
Plug Depth UOM:		ft			
<b><u>Method of Construction &amp; Well Use</u></b>					
Method Construction ID:		1006148277			
Method Construction Code:					
Method Construction:					
Other Method Construction:					
<b><u>Pipe Information</u></b>					
Pipe ID:		1006148269			
Casing No:		0			
Comment:					
Alt Name:					
<b><u>Construction Record - Casing</u></b>					
Casing ID:		1006148274			
Layer:		1			
Material:		1			
Open Hole or Material:		STEEL			
Depth From:		-2.0			
Depth To:		5.0			
Casing Diameter:		12.0			
Casing Diameter UOM:		inch			
Casing Depth UOM:		ft			
<b><u>Construction Record - Screen</u></b>					
Screen ID:		1006148275			
Layer:					
Slot:					
Screen Top Depth:					
Screen End Depth:					
Screen Material:					

Map Key	Number of Records	Direction/ Distance (m)	Elev/Diff (m)	Site	DB
Screen Depth UOM:		ft			
Screen Diameter UOM:		inch			
Screen Diameter:					
<b><u>Results of Well Yield Testing</u></b>					
Pumping Test Method Desc:					
Pump Test ID:		1006148270			
Pump Set At:					
Static Level:		9.166999816894531			
Final Level After Pumping:					
Recommended Pump Depth:					
Pumping Rate:					
Flowing Rate:					
Recommended Pump Rate:					
Levels UOM:		ft			
Rate UOM:		GPM			
Water State After Test Code:		0			
Water State After Test:					
Pumping Test Method:		0			
Pumping Duration HR:					
Pumping Duration MIN:					
Flowing:		No			
<b><u>Water Details</u></b>					
Water ID:		1006148273			
Layer:					
Kind Code:					
Kind:					
Water Found Depth:					
Water Found Depth UOM:		ft			
<b><u>Hole Diameter</u></b>					
Hole ID:		1006148272			
Diameter:		18.0			
Depth From:		0.0			
Depth To:		6.0			
Hole Depth UOM:		ft			
Hole Diameter UOM:		inch			

<b><u>19</u></b>	<b>1 of 1</b>	<b>WNW/146.3</b>	<b>342.9 / -1.08</b>	<b>TSSA INCIDENTS</b> 383 WOODLAWN RD W,,GUELPH,ON,N1H 7M1, CA ON	<b>PINC</b>
Incident Id:				Pipe Material:	
Incident No:	2446704			Fuel Category:	
Incident Reported Dt:	11/22/2018			Health Impact:	
Type:	FS-Pipeline Incident			Environment Impact:	
Status Code:				Property Damage:	
Tank Status:	Pipeline Damage Reason Est			Service Interrupt:	
Task No:				Enforce Policy:	
Spills Action Centre:				Public Relation:	
Fuel Type:				Pipeline System:	
Fuel Occurrence Tp:				PSIG:	
Date of Occurrence:				Attribute Category:	
Occurrence Start Dt:				Regulator Location:	
Depth:				Method Details:	
Customer Acct Name:	TSSA INCIDENTS				
Incident Address:	383 WOODLAWN RD W,,GUELPH,ON,N1H 7M1,CA				

Map Key	Number of Records	Direction/ Distance (m)	Elev/Diff (m)	Site	DB
<b>Operation Type:</b> <b>Pipeline Type:</b> <b>Regulator Type:</b> <b>Summary:</b> <b>Reported By:</b> <b>Affiliation:</b> <b>Occurrence Desc:</b> <b>Damage Reason:</b> <b>Notes:</b>					
<a href="#">20</a>	1 of 4	SW/154.3	343.9 / -0.08	SMURFIT-STONE CANADA GUELPH 390 WOODLAWN ROAD GUELPH ON N1H7K3	NPR2
<b>NPRI ID:</b> 10544 <b>Latitude:</b> 43.5444 <b>Facility ID:</b> 363363 <b>Longitude:</b> -80.3028 <b>Note:</b> Substances included on NPRI reports for this NPRI ID are summarized below in the NPRI ID Substances Summary section. Substances listed in the Substances Summary are included on the basis of NPRI ID only. For entities (NPRI ID) with mobile plants and/or more than one facility location, substances listed above may or may not have been reported for specific facilities/mobile locations. The list of substances additionally includes those which have been included on the NPRI report with an unknown quantity or a quantity of 0.  For specific details about substance quantities, years, release/transfer/disposal methods, the reader is referred the facility report:  <a href="https://pollution-waste.canada.ca/national-release-inventory/?fromYear=1993&amp;toYear=2022&amp;name=10544">https://pollution-waste.canada.ca/national-release-inventory/?fromYear=1993&amp;toYear=2022&amp;name=10544</a>					
<b><u>NPRI ID Substances Summary</u></b>					
<b>CAS No:</b> 7446-09-5 <b>Is PAH?:</b> FALSE <b>Is VOC?:</b> FALSE <b>NPRI:</b> TRUE <b>Is DF?:</b> FALSE <b>Name English:</b> Sulphur dioxide <b>Name French:</b> Dioxyde de soufre <b>Sort English:</b> Sulphur dioxide <b>Sort French:</b> Dioxyde de soufre					
<b>CAS No:</b> NA - M10 <b>Is PAH?:</b> FALSE <b>Is VOC?:</b> FALSE <b>NPRI:</b> TRUE <b>Is DF?:</b> FALSE <b>Name English:</b> PM2.5 - Particulate Matter <= 2.5 Micrometers <b>Name French:</b> PM2,5 - Matière particulaire <= 2,5 micromètres <b>Sort English:</b> PM2.5 - Particulate Matter <= 2.5 Micrometers <b>Sort French:</b> PM2,5 - Matière particulaire <= 2,5 micromètres					
<b>CAS No:</b> NA - M16 <b>Is PAH?:</b> FALSE <b>Is VOC?:</b> FALSE <b>NPRI:</b> TRUE <b>Is DF?:</b> FALSE <b>Name English:</b> Volatile Organic Compounds (VOCs) <b>Name French:</b> Composés organiques volatils (COV) <b>Sort English:</b> Volatile Organic Compounds (VOCs) <b>Sort French:</b> Composés organiques volatils (COV)					
<b>CAS No:</b> 630-08-0 <b>Is PAH?:</b> FALSE <b>Is VOC?:</b> FALSE <b>NPRI:</b> TRUE <b>Is DF?:</b> FALSE <b>Name English:</b> Carbon monoxide <b>Name French:</b> Monoxyde de carbone <b>Sort English:</b> Carbon monoxide <b>Sort French:</b> Oxyde de carbone (monoxyde de carbone)					
<b>CAS No:</b> 11104-93-1 <b>Is PAH?:</b> FALSE <b>Is VOC?:</b> FALSE <b>NPRI:</b> TRUE					

Map Key	Number of Records	Direction/ Distance (m)	Elev/Diff (m)	Site	DB
<hr/>					
Is DF?:	FALSE				
Name English:		Nitrogen oxides (expressed as nitrogen dioxide)			
Name French:		Oxydes d'azote (exprimés en dioxyde d'azote)			
Sort English:		Nitrogen oxides (expressed as nitrogen dioxide)			
Sort French:		Oxydes d'azote (exprimés en dioxyde d'azote)			
CAS No:	NA - M09			Is PAH?:	FALSE
Is VOC?:	FALSE			NPRI:	TRUE
Is DF?:	FALSE				
Name English:		PM10 - Particulate Matter <= 10 Micrometers			
Name French:		PM10 - Matière particulaire <= 10 micromètres			
Sort English:		PM10 - Particulate Matter <= 10 Micrometers			
Sort French:		PM10 - Matière particulaire <= 10 micromètres			
<u>Geographic Location</u>					
DLS Description:				Datum:	1983.0
NTS Description:	A-055-C/040-P-9			Forward Sort Area:	N1H
Latitude:	43.5444			SOMA:	TRUE
Longitude:	-80.3028			ON PEMA:	TRUE
Census Subdiv ID:	3523008			QC PEMA:	FALSE
Ecozone ID:	8			Quebec Windsor Corr:	TRUE
Water Survey ID:	2			Province Code:	ON
<u>NPRI ID Facility ID</u>					
NPRI ID:	10544				
Facility ID:	363363				
<u>Facility</u>					
Facility ID:	363363			IDM ID:	11100
Portable:	FALSE			AB Approval ID:	0
NAICS Primary:	322212			GHGRP ID:	0
NAICS Secondary:	0			ON GHGRP ID:	0
NAICS Tertiary:	0				
Facility Name:	SMURFIT-STONE CANADA GUELPH				
Website:					
<u>Address</u>					
Address1:	390 Woodlawn Road				
Address2:					
City:	GUELPH				
Postal Zip:	N1H7K3				
Prov:					
<u>Address Geographic</u>					
Latitude:	43.5444			Datum:	1983
Longitude:	-80.3028			Land Survey:	
UTM Easting:	0.000000			Topograph:	
UTM Northing:	0.000000			Additional Info:	
UTM Zone:	0				
<u>Primary NAICS Details</u>					
NAICS Code:	322212			Start Date:	1993
Record Year:	1997			End Date:	2001
Key Indus Sector En:	Pulp and Paper				
Key Indus Sector Fr:	Pâte à papier et papier				

Map Key	Number of Records	Direction/ Distance (m)	Elev/Diff (m)	Site	DB
<hr/>					
NAICS Title En:		Folding Paperboard Box Manufacturing			
NAICS Title Fr:		Fabrication de boîtes pliantes en carton			
NAICS Description En:					
NAICS Description Fr:					
NAICS Code:	322212			Start Date:	1993
Record Year:	2002			End Date:	2006
Key Indus Sector En:		Pulp and Paper			
Key Indus Sector Fr:		Pâte à papier et papier			
NAICS Title En:		Folding Paperboard Box Manufacturing			
NAICS Title Fr:		Fabrication de boîtes pliantes en carton			
NAICS Description En:					
NAICS Description Fr:					
NAICS Code:	322212			Start Date:	1993
Record Year:	2007			End Date:	2011
Key Indus Sector En:		Pulp and Paper			
Key Indus Sector Fr:		Pâte à papier et papier			
NAICS Title En:		Folding Paperboard Box Manufacturing			
NAICS Title Fr:		Fabrication de boîtes pliantes en carton			
NAICS Description En:					
NAICS Description Fr:					
NAICS Code:	322212			Start Date:	1993
Record Year:	2012			End Date:	2016
Key Indus Sector En:		Pulp and Paper			
Key Indus Sector Fr:		Pâte à papier et papier			
NAICS Title En:		Folding paperboard box manufacturing			
NAICS Title Fr:		Fabrication de boîtes pliantes en carton			
NAICS Description En:					
This Canadian industry comprises establishments primarily engaged in manufacturing folding paperboard boxes, from purchased paperboard.					
NAICS Description Fr:					
Cette classe canadienne comprend les établissements dont l'activité principale consiste à fabriquer des boîtes pliantes en carton à partir de carton acheté.					
NAICS Code:	322212			Start Date:	2017
Record Year:	2017			End Date:	2021
Key Indus Sector En:		Pulp and Paper			
Key Indus Sector Fr:		Pâte à papier et papier			
NAICS Title En:		Folding paperboard box manufacturing			
NAICS Title Fr:		Fabrication de boîtes pliantes en carton			
NAICS Description En:					
This Canadian industry comprises establishments primarily engaged in manufacturing folding paperboard boxes, from purchased paperboard.					
NAICS Description Fr:					

Map Key	Number of Records	Direction/ Distance (m)	Elev/Diff (m)	Site	DB
---------	-------------------	----------------------------	------------------	------	----

Cette classe canadienne comprend les établissements dont l'activité principale consiste à fabriquer des boîtes pliantes en carton à partir de carton acheté.

#### NPRI Report

<b>Report ID:</b>	130310	<b>Repor Type ID:</b>	1
<b>Report Year:</b>	2010	<b>New Reporter:</b>	TRUE
<b>NPRI ID:</b>	10544	<b>No of Employees:</b>	150
<b>Company ID:</b>	128370	<b>Is Compressor:</b>	FALSE
<b>Facility ID:</b>	363363	<b>Is NPRI Part 4:</b>	FALSE
<b>SWR Report ID:</b>	20100000010544	<b>Is Battery:</b>	FALSE

#### Company

<b>Company Name:</b>	SMURFIT-STONE CONTAINER CANADA, L.P.
<b>Trade Name En:</b>	
<b>Trade Name Fr:</b>	
<b>DUNS No:</b>	0
<b>Website:</b>	

<a href="#"><u>20</u></a>	2 of 4	SW/154.3	343.9 / -0.08	ROCKTEEN CANADA GUELPH 390 WOODLAWN ROAD GUELPH ON N1H7K3	NPR2
---------------------------	--------	----------	---------------	---	------

<b>NPRI ID:</b>	10544	<b>Latitude:</b>	43.5444
<b>Facility ID:</b>	243205	<b>Longitude:</b>	-80.3028
<b>Note:</b>	Substances included on NPRI reports for this NPRI ID are summarized below in the NPRI ID Substances Summary section. Substances listed in the Substances Summary are included on the basis of NPRI ID only. For entities (NPRI ID) with mobile plants and/or more than one facility location, substances listed above may or may not have been reported for specific facilities/mobile locations. The list of substances additionally includes those which have been included on the NPRI report with an unknown quantity or a quantity of 0.		

For specific details about substance quantities, years, release/transfer/disposal methods, the reader is referred the facility report:

<https://pollution-waste.canada.ca/national-release-inventory/?fromYear=1993&toYear=2022&name=10544>

#### NPRI ID Substances Summary

<b>CAS No:</b>	NA - M16	<b>Is PAH?:</b>	FALSE
<b>Is VOC?:</b>	FALSE	<b>NPRI:</b>	TRUE
<b>Is DF?:</b>	FALSE		
<b>Name English:</b>	Volatile Organic Compounds (VOCs)		
<b>Name French:</b>	Composés organiques volatils (COV)		
<b>Sort English:</b>	Volatile Organic Compounds (VOCs)		
<b>Sort French:</b>	Composés organiques volatils (COV)		
<b>CAS No:</b>	7446-09-5	<b>Is PAH?:</b>	FALSE
<b>Is VOC?:</b>	FALSE	<b>NPRI:</b>	TRUE
<b>Is DF?:</b>	FALSE		
<b>Name English:</b>	Sulphur dioxide		
<b>Name French:</b>	Dioxyde de soufre		
<b>Sort English:</b>	Sulphur dioxide		
<b>Sort French:</b>	Dioxyde de soufre		
<b>CAS No:</b>	11104-93-1	<b>Is PAH?:</b>	FALSE
<b>Is VOC?:</b>	FALSE	<b>NPRI:</b>	TRUE
<b>Is DF?:</b>	FALSE		
<b>Name English:</b>	Nitrogen oxides (expressed as nitrogen dioxide)		
<b>Name French:</b>	Oxydes d'azote (exprimés en dioxyde d'azote)		
<b>Sort English:</b>	Nitrogen oxides (expressed as nitrogen dioxide)		

Map Key	Number of Records	Direction/ Distance (m)	Elev/Diff (m)	Site	DB
<b>Sort French:</b> Oxydes d'azote (exprimés en dioxyde d'azote)					
<b>CAS No:</b>	NA - M10			<b>Is PAH?:</b>	FALSE
<b>Is VOC?:</b>	FALSE			<b>NPRI:</b>	TRUE
<b>Is DF?:</b>	FALSE				
<b>Name English:</b>	PM2.5 - Particulate Matter <= 2.5 Micrometers				
<b>Name French:</b>	PM2,5 - Matière particulaire <= 2,5 micromètres				
<b>Sort English:</b>	PM2.5 - Particulate Matter <= 2.5 Micrometers				
<b>Sort French:</b>	PM2,5 - Matière particulaire <= 2,5 micromètres				
<b>CAS No:</b>	NA - M09			<b>Is PAH?:</b>	FALSE
<b>Is VOC?:</b>	FALSE			<b>NPRI:</b>	TRUE
<b>Is DF?:</b>	FALSE				
<b>Name English:</b>	PM10 - Particulate Matter <= 10 Micrometers				
<b>Name French:</b>	PM10 - Matière particulaire <= 10 micromètres				
<b>Sort English:</b>	PM10 - Particulate Matter <= 10 Micrometers				
<b>Sort French:</b>	PM10 - Matière particulaire <= 10 micromètres				
<b>CAS No:</b>	630-08-0			<b>Is PAH?:</b>	FALSE
<b>Is VOC?:</b>	FALSE			<b>NPRI:</b>	TRUE
<b>Is DF?:</b>	FALSE				
<b>Name English:</b>	Carbon monoxide				
<b>Name French:</b>	Monoxyde de carbone				
<b>Sort English:</b>	Carbon monoxide				
<b>Sort French:</b>	Oxyde de carbone (monoxyde de carbone)				
<b><u>Geographic Location</u></b>					
<b>DLS Description:</b>				<b>Datum:</b>	1983.0
<b>NTS Description:</b>	A-055-C/040-P-9			<b>Forward Sort Area:</b>	N1H
<b>Latitude:</b>	43.5444			<b>SOMA:</b>	TRUE
<b>Longitude:</b>	-80.3028			<b>ON PEMA:</b>	TRUE
<b>Census Subdiv ID:</b>	3523008			<b>QC PEMA:</b>	FALSE
<b>Ecozone ID:</b>	8			<b>Quebec Windsor Corr:</b>	TRUE
<b>Water Survey ID:</b>	2			<b>Province Code:</b>	ON
<b><u>NPRI ID Facility ID</u></b>					
<b>NPRI ID:</b>	10544				
<b>Facility ID:</b>	243205				
<b><u>Facility</u></b>					
<b>Facility ID:</b>	243205			<b>IDM ID:</b>	11100
<b>Portable:</b>	FALSE			<b>AB Approval ID:</b>	0
<b>NAICS Primary:</b>	322212			<b>GHGRP ID:</b>	0
<b>NAICS Secondary:</b>	0			<b>ON GHGRP ID:</b>	0
<b>NAICS Tertiary:</b>	0				
<b>Facility Name:</b>	RockTenn Canada Guelph				
<b>Website:</b>					
<b><u>Address</u></b>					
<b>Address1:</b>	390 Woodlawn Road				
<b>Address2:</b>					
<b>City:</b>	GUELPH				
<b>Postal Zip:</b>	N1H7K3				
<b>Prov:</b>					
<b><u>Address Geographic</u></b>					
<b>Latitude:</b>	43.5444			<b>Datum:</b>	1983



<b>Map Key</b>	<b>Number of Records</b>	<b>Direction/ Distance (m)</b>	<b>Elev/Diff (m)</b>	<b>Site</b>	<b>DB</b>
<hr/>					
<b>Longitude:</b>	-80.3028			<b>Land Survey:</b>	
<b>UTM Easting:</b>	0.000000			<b>Topograph:</b>	
<b>UTM Northing:</b>	0.000000			<b>Additional Info:</b>	
<b>UTM Zone:</b>	0				
 <b><u>Primary NAICS Details</u></b>					
<b>NAICS Code:</b>	322212			<b>Start Date:</b>	1993
<b>Record Year:</b>	1997			<b>End Date:</b>	2001
<b>Key Indus Sector En:</b>	Pulp and Paper				
<b>Key Indus Sector Fr:</b>	Pâte à papier et papier				
<b>NAICS Title En:</b>	Folding Paperboard Box Manufacturing				
<b>NAICS Title Fr:</b>	Fabrication de boîtes pliantes en carton				
 <b>NAICS Description En:</b>					
 <b>NAICS Description Fr:</b>					
<b>NAICS Code:</b>	322212			<b>Start Date:</b>	1993
<b>Record Year:</b>	2002			<b>End Date:</b>	2006
<b>Key Indus Sector En:</b>	Pulp and Paper				
<b>Key Indus Sector Fr:</b>	Pâte à papier et papier				
<b>NAICS Title En:</b>	Folding Paperboard Box Manufacturing				
<b>NAICS Title Fr:</b>	Fabrication de boîtes pliantes en carton				
 <b>NAICS Description En:</b>					
 <b>NAICS Description Fr:</b>					
<b>NAICS Code:</b>	322212			<b>Start Date:</b>	1993
<b>Record Year:</b>	2007			<b>End Date:</b>	2011
<b>Key Indus Sector En:</b>	Pulp and Paper				
<b>Key Indus Sector Fr:</b>	Pâte à papier et papier				
<b>NAICS Title En:</b>	Folding Paperboard Box Manufacturing				
<b>NAICS Title Fr:</b>	Fabrication de boîtes pliantes en carton				
 <b>NAICS Description En:</b>					
 <b>NAICS Description Fr:</b>					
<b>NAICS Code:</b>	322212			<b>Start Date:</b>	1993
<b>Record Year:</b>	2012			<b>End Date:</b>	2016
<b>Key Indus Sector En:</b>	Pulp and Paper				
<b>Key Indus Sector Fr:</b>	Pâte à papier et papier				
<b>NAICS Title En:</b>	Folding paperboard box manufacturing				
<b>NAICS Title Fr:</b>	Fabrication de boîtes pliantes en carton				
 <b>NAICS Description En:</b>					
 This Canadian industry comprises establishments primarily engaged in manufacturing folding paperboard boxes, from purchased paperboard.					
 <b>NAICS Description Fr:</b>					
 Cette classe canadienne comprend les établissements dont l'activité principale consiste à fabriquer des boîtes pliantes en carton à partir de carton acheté.					
<b>NAICS Code:</b>	322212			<b>Start Date:</b>	2017

Map Key	Number of Records	Direction/ Distance (m)	Elev/Diff (m)	Site	DB
<hr/>					
<b>Record Year:</b>	2017			<b>End Date:</b>	2021
<b>Key Indus Sector En:</b>		Pulp and Paper			
<b>Key Indus Sector Fr:</b>		Pâte à papier et papier			
<b>NAICS Title En:</b>		Folding paperboard box manufacturing			
<b>NAICS Title Fr:</b>		Fabrication de boîtes pliantes en carton			
<b>NAICS Description En:</b>					
This Canadian industry comprises establishments primarily engaged in manufacturing folding paperboard boxes, from purchased paperboard.					
<b>NAICS Description Fr:</b>					
Cette classe canadienne comprend les établissements dont l'activité principale consiste à fabriquer des boîtes pliantes en carton à partir de carton acheté.					
 <b><u>NPRI Report</u></b>					
<b>Report ID:</b>	53012			<b>Repor Type ID:</b>	1
<b>Report Year:</b>	2011			<b>New Reporter:</b>	FALSE
<b>NPRI ID:</b>	10544			<b>No of Employees:</b>	250
<b>Company ID:</b>	112180			<b>Is Compressor:</b>	FALSE
<b>Facility ID:</b>	243205			<b>Is NPRI Part 4:</b>	TRUE
<b>SWR Report ID:</b>	1986			<b>Is Battery:</b>	FALSE
 <b><u>Company</u></b>					
<b>Company Name:</b>		RockTenn - Container Canada, L.P.			
<b>Trade Name En:</b>					
<b>Trade Name Fr:</b>					
<b>DUNS No:</b>	0				
<b>Website:</b>					
 <b><u>NPRI Report</u></b>					
<b>Report ID:</b>	50664			<b>Repor Type ID:</b>	3
<b>Report Year:</b>	2012			<b>New Reporter:</b>	FALSE
<b>NPRI ID:</b>	10544			<b>No of Employees:</b>	0
<b>Company ID:</b>	112180			<b>Is Compressor:</b>	FALSE
<b>Facility ID:</b>	243205			<b>Is NPRI Part 4:</b>	FALSE
<b>SWR Report ID:</b>	16238			<b>Is Battery:</b>	FALSE
 <b><u>Company</u></b>					
<b>Company Name:</b>		RockTenn - Container Canada, L.P.			
<b>Trade Name En:</b>					
<b>Trade Name Fr:</b>					
<b>DUNS No:</b>	0				
<b>Website:</b>					
 <b><u>NPRI Report Comment</u></b>					
<b>Description En:</b>		Reason the facility does not meet the criteria for NPRI			
<b>Description Fr:</b>		La raison pour laquelle cette installation ne rencontre pas les critères de déclaration de l'INRP			
<b>Comment:</b>		Emission factor for PM2.5 was revised to a lower figure based on Environmental Canada's recommendation.			
<b>Note:</b>		Many NPRI Report Comments are truncated in the NPRI data.			
<hr/>					
<a href="#">20</a>	3 of 4	SW/154.3	343.9 / -0.08	SMURFIT-MBI GUELPH PLANT 390 WOODLAWN ROAD GUELPH ON N1H7K3	NPR2

Map Key	Number of Records	Direction/ Distance (m)	Elev/Diff (m)	Site	DB
NPRI ID: Facility ID: Note:	10544 344127, 344128			Latitude: 43.5444 Longitude: -80.3028	
<p>Substances included on NPRI reports for this NPRI ID are summarized below in the NPRI ID Substances Summary section. Substances listed in the Substances Summary are included on the basis of NPRI ID only. For entities (NPRI ID) with mobile plants and/or more than one facility location, substances listed above may or may not have been reported for specific facilities/mobile locations. The list of substances additionally includes those which have been included on the NPRI report with an unknown quantity or a quantity of 0.</p> <p>For specific details about substance quantities, years, release/transfer/disposal methods, the reader is referred the facility report:</p> <p><a href="https://pollution-waste.canada.ca/national-release-inventory/?fromYear=1993&amp;toYear=2022&amp;name=10544">https://pollution-waste.canada.ca/national-release-inventory/?fromYear=1993&amp;toYear=2022&amp;name=10544</a></p>					
<b>NPRI ID Substances Summary</b>					
CAS No:	630-08-0			Is PAH?:	FALSE
Is VOC?:	FALSE			NPRI:	TRUE
Is DF?:	FALSE				
Name English:	Carbon monoxide				
Name French:	Monoxyde de carbone				
Sort English:	Carbon monoxide				
Sort French:	Oxyde de carbone (monoxyde de carbone)				
CAS No:	NA - M10			Is PAH?:	FALSE
Is VOC?:	FALSE			NPRI:	TRUE
Is DF?:	FALSE				
Name English:	PM2.5 - Particulate Matter <= 2.5 Micrometers				
Name French:	PM2,5 - Matière particulaire <= 2,5 micromètres				
Sort English:	PM2.5 - Particulate Matter <= 2.5 Micrometers				
Sort French:	PM2,5 - Matière particulaire <= 2,5 micromètres				
CAS No:	11104-93-1			Is PAH?:	FALSE
Is VOC?:	FALSE			NPRI:	TRUE
Is DF?:	FALSE				
Name English:	Nitrogen oxides (expressed as nitrogen dioxide)				
Name French:	Oxydes d'azote (exprimés en dioxyde d'azote)				
Sort English:	Nitrogen oxides (expressed as nitrogen dioxide)				
Sort French:	Oxydes d'azote (exprimés en dioxyde d'azote)				
CAS No:	NA - M16			Is PAH?:	FALSE
Is VOC?:	FALSE			NPRI:	TRUE
Is DF?:	FALSE				
Name English:	Volatile Organic Compounds (VOCs)				
Name French:	Composés organiques volatils (COV)				
Sort English:	Volatile Organic Compounds (VOCs)				
Sort French:	Composés organiques volatils (COV)				
CAS No:	NA - M09			Is PAH?:	FALSE
Is VOC?:	FALSE			NPRI:	TRUE
Is DF?:	FALSE				
Name English:	PM10 - Particulate Matter <= 10 Micrometers				
Name French:	PM10 - Matière particulaire <= 10 micromètres				
Sort English:	PM10 - Particulate Matter <= 10 Micrometers				
Sort French:	PM10 - Matière particulaire <= 10 micromètres				
CAS No:	7446-09-5			Is PAH?:	FALSE
Is VOC?:	FALSE			NPRI:	TRUE
Is DF?:	FALSE				
Name English:	Sulphur dioxide				
Name French:	Dioxyde de soufre				
Sort English:	Sulphur dioxide				
Sort French:	Dioxyde de soufre				

Map Key	Number of Records	Direction/ Distance (m)	Elev/Diff (m)	Site	DB
<u>Geographic Location</u>					
DLS Description:				Datum:	1983.0
NTS Description:		A-055-C/040-P-9		Forward Sort Area:	N1H
Latitude:		43.5444		SOMA:	TRUE
Longitude:		-80.3028		ON PEMA:	TRUE
Census Subdiv ID:		3523008		QC PEMA:	FALSE
Ecozone ID:		8		Quebec Windsor Corr:	TRUE
Water Survey ID:		2		Province Code:	ON
<u>NPRI ID Facility ID</u>					
NPRI ID:		10544			
Facility ID:		344128			
<u>Facility</u>					
Facility ID:		344128		IDM ID:	0
Portable:		FALSE		AB Approval ID:	0
NAICS Primary:		322212		GHGRP ID:	0
NAICS Secondary:		0		ON GHGRP ID:	0
NAICS Tertiary:		0			
Facility Name:		SMURFIT-MBI GUELPH PLANT			
Website:					
<u>Address</u>					
Address1:		390 Woodlawn Road			
Address2:					
City:		GUELPH			
Postal Zip:		N1H7K3			
Prov:					
<u>Address Geographic</u>					
Latitude:		43.5444		Datum:	1983
Longitude:		-80.3028		Land Survey:	
UTM Easting:		0.000000		Topograph:	
UTM Northing:		0.000000		Additional Info:	
UTM Zone:		0			
<u>Primary NAICS Details</u>					
NAICS Code:		322212		Start Date:	1993
Record Year:		1997		End Date:	2001
Key Indus Sector En:		Pulp and Paper			
Key Indus Sector Fr:		Pâte à papier et papier			
NAICS Title En:		Folding Paperboard Box Manufacturing			
NAICS Title Fr:		Fabrication de boîtes pliantes en carton			
NAICS Description En:					
NAICS Description Fr:					
NAICS Code:		322212		Start Date:	1993
Record Year:		2002		End Date:	2006
Key Indus Sector En:		Pulp and Paper			
Key Indus Sector Fr:		Pâte à papier et papier			
NAICS Title En:		Folding Paperboard Box Manufacturing			
NAICS Title Fr:		Fabrication de boîtes pliantes en carton			

<i>Map Key</i>	<i>Number of Records</i>	<i>Direction/ Distance (m)</i>	<i>Elev/Diff (m)</i>	<i>Site</i>	<i>DB</i>
<b>NAICS Description En:</b>					
<b>NAICS Description Fr:</b>					
<b>NAICS Code:</b>	322212			<b>Start Date:</b>	1993
<b>Record Year:</b>	2007			<b>End Date:</b>	2011
<b>Key Indus Sector En:</b>		Pulp and Paper			
<b>Key Indus Sector Fr:</b>		Pâte à papier et papier			
<b>NAICS Title En:</b>		Folding Paperboard Box Manufacturing			
<b>NAICS Title Fr:</b>		Fabrication de boîtes pliantes en carton			
<b>NAICS Description En:</b>					
<b>NAICS Description Fr:</b>					
<b>NAICS Code:</b>	322212			<b>Start Date:</b>	1993
<b>Record Year:</b>	2012			<b>End Date:</b>	2016
<b>Key Indus Sector En:</b>		Pulp and Paper			
<b>Key Indus Sector Fr:</b>		Pâte à papier et papier			
<b>NAICS Title En:</b>		Folding paperboard box manufacturing			
<b>NAICS Title Fr:</b>		Fabrication de boîtes pliantes en carton			
<b>NAICS Description En:</b>					
This Canadian industry comprises establishments primarily engaged in manufacturing folding paperboard boxes, from purchased paperboard.					
<b>NAICS Description Fr:</b>					
Cette classe canadienne comprend les établissements dont l'activité principale consiste à fabriquer des boîtes pliantes en carton à partir de carton acheté.					
<b>NAICS Code:</b>	322212			<b>Start Date:</b>	2017
<b>Record Year:</b>	2017			<b>End Date:</b>	2021
<b>Key Indus Sector En:</b>		Pulp and Paper			
<b>Key Indus Sector Fr:</b>		Pâte à papier et papier			
<b>NAICS Title En:</b>		Folding paperboard box manufacturing			
<b>NAICS Title Fr:</b>		Fabrication de boîtes pliantes en carton			
<b>NAICS Description En:</b>					
This Canadian industry comprises establishments primarily engaged in manufacturing folding paperboard boxes, from purchased paperboard.					
<b>NAICS Description Fr:</b>					
Cette classe canadienne comprend les établissements dont l'activité principale consiste à fabriquer des boîtes pliantes en carton à partir de carton acheté.					
<b>NPRI Report</b>					
<b>Report ID:</b>	106931			<b>Repor Type ID:</b>	1
<b>Report Year:</b>	2008			<b>New Reporter:</b>	FALSE
<b>NPRI ID:</b>	10544			<b>No of Employees:</b>	250
<b>Company ID:</b>	135097			<b>Is Compressor:</b>	FALSE
<b>Facility ID:</b>	344128			<b>Is NPRI Part 4:</b>	FALSE
<b>SWR Report ID:</b>	20080000010544			<b>Is Battery:</b>	FALSE

<i>Map Key</i>	<i>Number of Records</i>	<i>Direction/ Distance (m)</i>	<i>Elev/Diff (m)</i>	<i>Site</i>	<i>DB</i>
<b><u>Company</u></b>					
<b>Company Name:</b>		SMURFIT-MBI			
<b>Trade Name En:</b>					
<b>Trade Name Fr:</b>					
<b>DUNS No:</b>		0			
<b>Website:</b>					
<b><u>NPRI Report</u></b>					
<b>Report ID:</b>	115564			<b>Repor Type ID:</b>	1
<b>Report Year:</b>	2009			<b>New Reporter:</b>	FALSE
<b>NPRI ID:</b>	10544			<b>No of Employees:</b>	250
<b>Company ID:</b>	135097			<b>Is Compressor:</b>	FALSE
<b>Facility ID:</b>	344128			<b>Is NPRI Part 4:</b>	FALSE
<b>SWR Report ID:</b>	20090000010544			<b>Is Battery:</b>	FALSE
<b><u>Company</u></b>					
<b>Company Name:</b>		SMURFIT-MBI			
<b>Trade Name En:</b>					
<b>Trade Name Fr:</b>					
<b>DUNS No:</b>		0			
<b>Website:</b>					
<b><u>NPRI ID Facility ID</u></b>					
<b>NPRI ID:</b>		10544			
<b>Facility ID:</b>		344127			
<b><u>Facility</u></b>					
<b>Facility ID:</b>	344127			<b>IDM ID:</b>	0
<b>Portable:</b>	FALSE			<b>AB Approval ID:</b>	0
<b>NAICS Primary:</b>	322211			<b>GHGRP ID:</b>	0
<b>NAICS Secondary:</b>	0			<b>ON GHGRP ID:</b>	0
<b>NAICS Tertiary:</b>	0				
<b>Facility Name:</b>		SMURFIT-MBI GUELPH PLANT			
<b>Website:</b>					
<b><u>Address</u></b>					
<b>Address1:</b>		390 Woodlawn Road			
<b>Address2:</b>					
<b>City:</b>		GUELPH			
<b>Postal Zip:</b>		N1H7K3			
<b>Prov:</b>					
<b><u>Address Geographic</u></b>					
<b>Latitude:</b>	43.5444			<b>Datum:</b>	1983
<b>Longitude:</b>	-80.3028			<b>Land Survey:</b>	
<b>UTM Easting:</b>	0.000000			<b>Topograph:</b>	
<b>UTM Northing:</b>	0.000000			<b>Additional Info:</b>	
<b>UTM Zone:</b>	0				
<b><u>Primary NAICS Details</u></b>					
<b>NAICS Code:</b>	322211			<b>Start Date:</b>	1993

<b>Map Key</b>	<b>Number of Records</b>	<b>Direction/ Distance (m)</b>	<b>Elev/Diff (m)</b>	<b>Site</b>	<b>DB</b>
<b>Record Year:</b>	1997			<b>End Date:</b>	2001
<b>Key Indus Sector En:</b>		Pulp and Paper			
<b>Key Indus Sector Fr:</b>		Pâte à papier et papier			
<b>NAICS Title En:</b>		Corrugated and Solid Fibre Box Manufacturing			
<b>NAICS Title Fr:</b>		Fabrication de boîtes en carton ondulé et en carton compact			
<b>NAICS Description En:</b>					
<b>NAICS Description Fr:</b>					
<b>NAICS Code:</b>	322211			<b>Start Date:</b>	1993
<b>Record Year:</b>	2002			<b>End Date:</b>	2006
<b>Key Indus Sector En:</b>		Pulp and Paper			
<b>Key Indus Sector Fr:</b>		Pâte à papier et papier			
<b>NAICS Title En:</b>		Corrugated and Solid Fibre Box Manufacturing			
<b>NAICS Title Fr:</b>		Fabrication de boîtes en carton ondulé et en carton compact			
<b>NAICS Description En:</b>					
<b>NAICS Description Fr:</b>					
<b>NAICS Code:</b>	322211			<b>Start Date:</b>	1993
<b>Record Year:</b>	2007			<b>End Date:</b>	2011
<b>Key Indus Sector En:</b>		Pulp and Paper			
<b>Key Indus Sector Fr:</b>		Pâte à papier et papier			
<b>NAICS Title En:</b>		Corrugated and Solid Fibre Box Manufacturing			
<b>NAICS Title Fr:</b>		Fabrication de boîtes en carton ondulé et en carton compact			
<b>NAICS Description En:</b>					
<b>NAICS Description Fr:</b>					
<b>NAICS Code:</b>	322211			<b>Start Date:</b>	1993
<b>Record Year:</b>	2012			<b>End Date:</b>	2016
<b>Key Indus Sector En:</b>		Pulp and Paper			
<b>Key Indus Sector Fr:</b>		Pâte à papier et papier			
<b>NAICS Title En:</b>		Corrugated and solid fibre box manufacturing			
<b>NAICS Title Fr:</b>		Fabrication de boîtes en carton ondulé et en carton compact			
<b>NAICS Description En:</b>					
This Canadian industry comprises establishments primarily engaged in manufacturing corrugated and solid fibre boxes and related products, such as corrugated sheets, from purchased paperboard.					
<b>NAICS Description Fr:</b>					
Cette classe canadienne comprend les établissements dont l'activité principale consiste à fabriquer, à partir de carton acheté, des boîtes en carton ondulé et en carton compact, et d'autres produits semblables, comme les feuilles de carton ondulé.					
<b>NAICS Code:</b>	322211			<b>Start Date:</b>	2017
<b>Record Year:</b>	2017			<b>End Date:</b>	2021
<b>Key Indus Sector En:</b>		Pulp and Paper			
<b>Key Indus Sector Fr:</b>		Pâte à papier et papier			
<b>NAICS Title En:</b>		Corrugated and solid fibre box manufacturing			
<b>NAICS Title Fr:</b>		Fabrication de boîtes en carton ondulé et en carton compact			
<b>NAICS Description En:</b>					

<b>Map Key</b>	<b>Number of Records</b>	<b>Direction/ Distance (m)</b>	<b>Elev/Diff (m)</b>	<b>Site</b>	<b>DB</b>
----------------	------------------------------	------------------------------------	--------------------------	-------------	-----------

This Canadian industry comprises establishments primarily engaged in manufacturing corrugated and solid fibre boxes and related products, such as corrugated sheets, from purchased paperboard.

#### **NAICS Description Fr:**

Cette classe canadienne comprend les établissements dont l'activité principale consiste à fabriquer, à partir de carton acheté, des boîtes en carton ondulé et en carton compact, et d'autres produits semblables, comme les feuilles de carton ondulé.

#### **NPRI Report**

<b>Report ID:</b>	181901	<b>Repor Type ID:</b>	1
<b>Report Year:</b>	2004	<b>New Reporter:</b>	FALSE
<b>NPRI ID:</b>	10544	<b>No of Employees:</b>	250
<b>Company ID:</b>	135097	<b>Is Compressor:</b>	FALSE
<b>Facility ID:</b>	344127	<b>Is NPRI Part 4:</b>	FALSE
<b>SWR Report ID:</b>	20040000010544	<b>Is Battery:</b>	FALSE

#### **Company**

<b>Company Name:</b>	SMURFIT-MBI
<b>Trade Name En:</b>	
<b>Trade Name Fr:</b>	
<b>DUNS No:</b>	0
<b>Website:</b>	

#### **NPRI Report**

<b>Report ID:</b>	152744	<b>Repor Type ID:</b>	1
<b>Report Year:</b>	2006	<b>New Reporter:</b>	FALSE
<b>NPRI ID:</b>	10544	<b>No of Employees:</b>	250
<b>Company ID:</b>	135097	<b>Is Compressor:</b>	FALSE
<b>Facility ID:</b>	344127	<b>Is NPRI Part 4:</b>	FALSE
<b>SWR Report ID:</b>	20060000010544	<b>Is Battery:</b>	FALSE

#### **Company**

<b>Company Name:</b>	SMURFIT-MBI
<b>Trade Name En:</b>	
<b>Trade Name Fr:</b>	
<b>DUNS No:</b>	0
<b>Website:</b>	

#### **NPRI Report**

<b>Report ID:</b>	154408	<b>Repor Type ID:</b>	1
<b>Report Year:</b>	2007	<b>New Reporter:</b>	FALSE
<b>NPRI ID:</b>	10544	<b>No of Employees:</b>	250
<b>Company ID:</b>	135097	<b>Is Compressor:</b>	FALSE
<b>Facility ID:</b>	344127	<b>Is NPRI Part 4:</b>	FALSE
<b>SWR Report ID:</b>	20070000010544	<b>Is Battery:</b>	FALSE

#### **Company**

<b>Company Name:</b>	SMURFIT-MBI
<b>Trade Name En:</b>	
<b>Trade Name Fr:</b>	
<b>DUNS No:</b>	0
<b>Website:</b>	



Map Key	Number of Records	Direction/ Distance (m)	Elev/Diff (m)	Site	DB
<u>NPRI Report</u>					
Report ID:	254972			Repor Type ID:	1
Report Year:	2005			New Reporter:	FALSE
NPRI ID:	10544			No of Employees:	250
Company ID:	135097			Is Compressor:	FALSE
Facility ID:	344127			Is NPRI Part 4:	FALSE
SWR Report ID:	20050000010544			Is Battery:	FALSE
<u>Company</u>					
Company Name:	SMURFIT-MBI				
Trade Name En:					
Trade Name Fr:					
DUNS No:	0				
Website:					
<a href="#">20</a>	4 of 4	SW/154.3	343.9 / -0.08	GUELPH 390 WOODLAWN ROAD, 390 WOODLAWN ROAD WEST GUELPH ON N1H7K3	<a href="#">NPR2</a>
NPRI ID:	10544			Latitude:	43.5444
Facility ID:	377354, 374499			Longitude:	-80.3028
Note:	<p>Substances included on NPRI reports for this NPRI ID are summarized below in the NPRI ID Substances Summary section. Substances listed in the Substances Summary are included on the basis of NPRI ID only. For entities (NPRI ID) with mobile plants and/or more than one facility location, substances listed above may or may not have been reported for specific facilities/mobile locations. The list of substances additionally includes those which have been included on the NPRI report with an unknown quantity or a quantity of 0.</p> <p>For specific details about substance quantities, years, release/transfer/disposal methods, the reader is referred the facility report:</p> <p><a href="https://pollution-waste.canada.ca/national-release-inventory/?fromYear=1993&amp;toYear=2022&amp;name=10544">https://pollution-waste.canada.ca/national-release-inventory/?fromYear=1993&amp;toYear=2022&amp;name=10544</a></p>				
<u>NPRI ID Substances Summary</u>					
CAS No:	630-08-0			Is PAH?:	FALSE
Is VOC?:	FALSE			NPRI:	TRUE
Is DF?:	FALSE				
Name English:	Carbon monoxide				
Name French:	Monoxyde de carbone				
Sort English:	Carbon monoxide				
Sort French:	Oxyde de carbone (monoxyde de carbone)				
CAS No:	7446-09-5			Is PAH?:	FALSE
Is VOC?:	FALSE			NPRI:	TRUE
Is DF?:	FALSE				
Name English:	Sulphur dioxide				
Name French:	Dioxyde de soufre				
Sort English:	Sulphur dioxide				
Sort French:	Dioxyde de soufre				
CAS No:	NA - M16			Is PAH?:	FALSE
Is VOC?:	FALSE			NPRI:	TRUE
Is DF?:	FALSE				
Name English:	Volatile Organic Compounds (VOCs)				
Name French:	Composés organiques volatils (COV)				
Sort English:	Volatile Organic Compounds (VOCs)				
Sort French:	Composés organiques volatils (COV)				
CAS No:	11104-93-1			Is PAH?:	FALSE
Is VOC?:	FALSE			NPRI:	TRUE

Map Key	Number of Records	Direction/ Distance (m)	Elev/Diff (m)	Site	DB
<hr/>					
Is DF?:	FALSE				
Name English:		Nitrogen oxides (expressed as nitrogen dioxide)			
Name French:		Oxydes d'azote (exprimés en dioxyde d'azote)			
Sort English:		Nitrogen oxides (expressed as nitrogen dioxide)			
Sort French:		Oxydes d'azote (exprimés en dioxyde d'azote)			
CAS No:	NA - M09			Is PAH?:	FALSE
Is VOC?:	FALSE			NPRI:	TRUE
Is DF?:	FALSE				
Name English:		PM10 - Particulate Matter <= 10 Micrometers			
Name French:		PM10 - Matière particulaire <= 10 micromètres			
Sort English:		PM10 - Particulate Matter <= 10 Micrometers			
Sort French:		PM10 - Matière particulaire <= 10 micromètres			
CAS No:	NA - M10			Is PAH?:	FALSE
Is VOC?:	FALSE			NPRI:	TRUE
Is DF?:	FALSE				
Name English:		PM2.5 - Particulate Matter <= 2.5 Micrometers			
Name French:		PM2,5 - Matière particulaire <= 2,5 micromètres			
Sort English:		PM2.5 - Particulate Matter <= 2.5 Micrometers			
Sort French:		PM2,5 - Matière particulaire <= 2,5 micromètres			
<hr/>					
<u>Geographic Location</u>					
DLS Description:				Datum:	1983.0
NTS Description:	A-055-C/040-P-9			Forward Sort Area:	N1H
Latitude:	43.5444			SOMA:	TRUE
Longitude:	-80.3028			ON PEMA:	TRUE
Census Subdiv ID:	3523008			QC PEMA:	FALSE
Ecozone ID:	8			Quebec Windsor Corr:	TRUE
Water Survey ID:	2			Province Code:	ON
<hr/>					
<u>NPRI ID Facility ID</u>					
NPRI ID:	10544				
Facility ID:	374499				
<hr/>					
<u>Facility</u>					
Facility ID:	374499			IDM ID:	0
Portable:	FALSE			AB Approval ID:	0
NAICS Primary:	322211			GHGRP ID:	0
NAICS Secondary:	0			ON GHGRP ID:	0
NAICS Tertiary:	0				
Facility Name:	GUELPH				
Website:					
<hr/>					
<u>Address</u>					
Address1:	390 Woodlawn Road West				
Address2:					
City:	GUELPH				
Postal Zip:	N1H7K3				
Prov:					
<hr/>					
<u>Primary NAICS Details</u>					
NAICS Code:	322211			Start Date:	1993
Record Year:	1997			End Date:	2001
Key Indus Sector En:	Pulp and Paper				
Key Indus Sector Fr:	Pâte à papier et papier				
NAICS Title En:	Corrugated and Solid Fibre Box Manufacturing				

Map Key	Number of Records	Direction/ Distance (m)	Elev/Diff (m)	Site	DB
NAICS Title Fr:		Fabrication de boîtes en carton ondulé et en carton compact			
NAICS Description En:					
NAICS Description Fr:					
NAICS Code:	322211			Start Date:	1993
Record Year:	2002			End Date:	2006
Key Indus Sector En:	Pulp and Paper				
Key Indus Sector Fr:	Pâte à papier et papier				
NAICS Title En:	Corrugated and Solid Fibre Box Manufacturing				
NAICS Title Fr:	Fabrication de boîtes en carton ondulé et en carton compact				
NAICS Description En:					
NAICS Description Fr:					
NAICS Code:	322211			Start Date:	1993
Record Year:	2007			End Date:	2011
Key Indus Sector En:	Pulp and Paper				
Key Indus Sector Fr:	Pâte à papier et papier				
NAICS Title En:	Corrugated and Solid Fibre Box Manufacturing				
NAICS Title Fr:	Fabrication de boîtes en carton ondulé et en carton compact				
NAICS Description En:					
NAICS Description Fr:					
NAICS Code:	322211			Start Date:	1993
Record Year:	2012			End Date:	2016
Key Indus Sector En:	Pulp and Paper				
Key Indus Sector Fr:	Pâte à papier et papier				
NAICS Title En:	Corrugated and solid fibre box manufacturing				
NAICS Title Fr:	Fabrication de boîtes en carton ondulé et en carton compact				
NAICS Description En:					
This Canadian industry comprises establishments primarily engaged in manufacturing corrugated and solid fibre boxes and related products, such as corrugated sheets, from purchased paperboard.					
NAICS Description Fr:					
Cette classe canadienne comprend les établissements dont l'activité principale consiste à fabriquer, à partir de carton acheté, des boîtes en carton ondulé et en carton compact, et d'autres produits semblables, comme les feuilles de carton ondulé.					
NAICS Code:	322211			Start Date:	2017
Record Year:	2017			End Date:	2021
Key Indus Sector En:	Pulp and Paper				
Key Indus Sector Fr:	Pâte à papier et papier				
NAICS Title En:	Corrugated and solid fibre box manufacturing				
NAICS Title Fr:	Fabrication de boîtes en carton ondulé et en carton compact				
NAICS Description En:					
This Canadian industry comprises establishments primarily engaged in manufacturing corrugated and solid fibre boxes and related products, such as corrugated sheets, from purchased paperboard.					

<i>Map Key</i>	<i>Number of Records</i>	<i>Direction/ Distance (m)</i>	<i>Elev/Diff (m)</i>	<i>Site</i>	<i>DB</i>
<b>NAICS Description Fr:</b>					
Cette classe canadienne comprend les établissements dont l'activité principale consiste à fabriquer, à partir de carton acheté, des boîtes en carton ondulé et en carton compact, et d'autres produits semblables, comme les feuilles de carton ondulé.					
<b><u>NPRI Report</u></b>					
<b>Report ID:</b>	276161			<b>Repor Type ID:</b>	1
<b>Report Year:</b>	2002			<b>New Reporter:</b>	FALSE
<b>NPRI ID:</b>	10544			<b>No of Employees:</b>	250
<b>Company ID:</b>	145825			<b>Is Compressor:</b>	FALSE
<b>Facility ID:</b>	374499			<b>Is NPRI Part 4:</b>	FALSE
<b>SWR Report ID:</b>	20020000010544			<b>Is Battery:</b>	FALSE
<b><u>Company</u></b>					
<b>Company Name:</b>		SMURFIT-MBI			
<b>Trade Name En:</b>					
<b>Trade Name Fr:</b>					
<b>DUNS No:</b>		248442071			
<b>Website:</b>					
<b><u>NPRI ID Facility ID</u></b>					
<b>NPRI ID:</b>		10544			
<b>Facility ID:</b>		377354			
<b><u>Facility</u></b>					
<b>Facility ID:</b>	377354			<b>IDM ID:</b>	0
<b>Portable:</b>	FALSE			<b>AB Approval ID:</b>	0
<b>NAICS Primary:</b>	322211			<b>GHGRP ID:</b>	0
<b>NAICS Secondary:</b>	0			<b>ON GHGRP ID:</b>	0
<b>NAICS Tertiary:</b>	0				
<b>Facility Name:</b>		GUELPH			
<b>Website:</b>					
<b><u>Address</u></b>					
<b>Address1:</b>		390 Woodlawn Road			
<b>Address2:</b>					
<b>City:</b>		GUELPH			
<b>Postal Zip:</b>		N1H7K3			
<b>Prov:</b>					
<b><u>Address Geographic</u></b>					
<b>Latitude:</b>	43.5444			<b>Datum:</b>	1983
<b>Longitude:</b>	-80.3028			<b>Land Survey:</b>	
<b>UTM Easting:</b>	0.000000			<b>Topograph:</b>	
<b>UTM Northing:</b>	0.000000			<b>Additional Info:</b>	
<b>UTM Zone:</b>	0				
<b><u>Primary NAICS Details</u></b>					
<b>NAICS Code:</b>	322211			<b>Start Date:</b>	1993
<b>Record Year:</b>	1997			<b>End Date:</b>	2001
<b>Key Indus Sector En:</b>		Pulp and Paper			
<b>Key Indus Sector Fr:</b>		Pâte à papier et papier			

Map Key	Number of Records	Direction/ Distance (m)	Elev/Diff (m)	Site	DB
NAICS Title En:		Corrugated and Solid Fibre Box Manufacturing			
NAICS Title Fr:		Fabrication de boîtes en carton ondulé et en carton compact			
NAICS Description En:					
NAICS Description Fr:					
NAICS Code:		322211		Start Date:	1993
Record Year:		2002		End Date:	2006
Key Indus Sector En:		Pulp and Paper			
Key Indus Sector Fr:		Pâte à papier et papier			
NAICS Title En:		Corrugated and Solid Fibre Box Manufacturing			
NAICS Title Fr:		Fabrication de boîtes en carton ondulé et en carton compact			
NAICS Description En:					
NAICS Description Fr:					
NAICS Code:		322211		Start Date:	1993
Record Year:		2007		End Date:	2011
Key Indus Sector En:		Pulp and Paper			
Key Indus Sector Fr:		Pâte à papier et papier			
NAICS Title En:		Corrugated and Solid Fibre Box Manufacturing			
NAICS Title Fr:		Fabrication de boîtes en carton ondulé et en carton compact			
NAICS Description En:					
NAICS Description Fr:					
NAICS Code:		322211		Start Date:	1993
Record Year:		2012		End Date:	2016
Key Indus Sector En:		Pulp and Paper			
Key Indus Sector Fr:		Pâte à papier et papier			
NAICS Title En:		Corrugated and solid fibre box manufacturing			
NAICS Title Fr:		Fabrication de boîtes en carton ondulé et en carton compact			
NAICS Description En:					
This Canadian industry comprises establishments primarily engaged in manufacturing corrugated and solid fibre boxes and related products, such as corrugated sheets, from purchased paperboard.					
NAICS Description Fr:					
Cette classe canadienne comprend les établissements dont l'activité principale consiste à fabriquer, à partir de carton acheté, des boîtes en carton ondulé et en carton compact, et d'autres produits semblables, comme les feuilles de carton ondulé.					
NAICS Code:		322211		Start Date:	2017
Record Year:		2017		End Date:	2021
Key Indus Sector En:		Pulp and Paper			
Key Indus Sector Fr:		Pâte à papier et papier			
NAICS Title En:		Corrugated and solid fibre box manufacturing			
NAICS Title Fr:		Fabrication de boîtes en carton ondulé et en carton compact			
NAICS Description En:					
This Canadian industry comprises establishments primarily engaged in manufacturing corrugated and solid fibre boxes and related products, such as corrugated sheets, from purchased paperboard.					

Map Key	Number of Records	Direction/ Distance (m)	Elev/Diff (m)	Site	DB
<b>NAICS Description Fr:</b>					
Cette classe canadienne comprend les établissements dont l'activité principale consiste à fabriquer, à partir de carton acheté, des boîtes en carton ondulé et en carton compact, et d'autres produits semblables, comme les feuilles de carton ondulé.					
<b>NPRI Report</b>					
<b>Report ID:</b>	272729			<b>Repor Type ID:</b>	1
<b>Report Year:</b>	2003			<b>New Reporter:</b>	FALSE
<b>NPRI ID:</b>	10544			<b>No of Employees:</b>	250
<b>Company ID:</b>	139486			<b>Is Compressor:</b>	FALSE
<b>Facility ID:</b>	377354			<b>Is NPRI Part 4:</b>	FALSE
<b>SWR Report ID:</b>	20030000010544			<b>Is Battery:</b>	FALSE
<b>Company</b>					
<b>Company Name:</b>	SMURFIT-MBI				
<b>Trade Name En:</b>					
<b>Trade Name Fr:</b>					
<b>DUNS No:</b>	0				
<b>Website:</b>					
<b>21</b>	1 of 2	W/174.7	344.7 / 0.71	LEATHER BY MANN OF CANADA 389 WOODLAWN RD W GUELPH ON N1H 7M1	SCT
<b>Established:</b>	1970				
<b>Plant Size (ft²):</b>	26000				
<b>Employment:</b>	40				
<b>--Details--</b>					
<b>Description:</b>	LEATHER AND SHEEP-LINED CLOTHING				
<b>SIC/NAICS Code:</b>	2386				
<b>Description:</b>	WOMEN'S HANDBAGS AND PURSES				
<b>SIC/NAICS Code:</b>	3171				
<b>21</b>	2 of 2	W/174.7	344.7 / 0.71	389 Woodlawn Rd W Guelph ON N1H7M1	EHS
<b>Order No:</b>	20180412021			<b>Nearest Intersection:</b>	
<b>Status:</b>	C			<b>Municipality:</b>	
<b>Report Type:</b>	Standard Select Report			<b>Client Prov/State:</b>	ON
<b>Report Date:</b>	18-APR-18			<b>Search Radius (km):</b>	.25
<b>Date Received:</b>	12-APR-18			<b>X:</b>	-80.304964
<b>Previous Site Name:</b>				<b>Y:</b>	43.546474
<b>Lot/Building Size:</b>					
<b>Additional Info Ordered:</b>					
<b>22</b>	1 of 23	SSE/187.5	343.6 / -0.32	52 Royal Road Guelph ON N1H 1G3	CA
<b>Certificate #:</b>	6074-4SMMFG				
<b>Application Year:</b>	01				
<b>Issue Date:</b>	2/19/01				
<b>Approval Type:</b>	Industrial air				
<b>Status:</b>	Approved				

Map Key	Number of Records	Direction/ Distance (m)	Elev/Diff (m)	Site	DB
<b>Application Type:</b> New Certificate of Approval <b>Client Name:</b> E-Cell Corporation <b>Client Address:</b> 52 Royal Road <b>Client City:</b> Guelph <b>Client Postal Code:</b> N1H 1G3 <b>Project Description:</b> The proponent seeks approval for the installation of a resin dryer for drying ion exchange pellets. The maximum operating flow is 900 cfm and the drying temperature is 80 C. The dryer will be used to reduce the moisture content of the ion exchange resins provided to customers for use in water treatment systems.  <b>Contaminants:</b> <b>Emission Control:</b>					
<a href="#">22</a>	2 of 23	SSE/187.5	343.6 / -0.32	<b>E-Cell Corporation</b> <b>52 Royal Road Guelph Ontario N1H 1G3 Guelph ON</b>	<b>EBR</b>
<b>EBR Registry No:</b> IA00E1749 <b>Ministry Ref No:</b> 8480-4QV2JN <b>Notice Type:</b> Instrument Decision <b>Notice Stage:</b> <b>Notice Date:</b> February 20, 2001 <b>Proposal Date:</b> November 14, 2000 <b>Year:</b> 2000 <b>Decision Posted:</b> <b>Exception Posted:</b> <b>Section:</b> <b>Act 1:</b> <b>Act 2:</b> <b>Site Location Map:</b> <b>Instrument Type:</b> (EPA s. 9) - Approval for discharge into the natural environment other than water (i.e. Air) <b>Off Instrument Name:</b> <b>Posted By:</b> <b>Company Name:</b> E-Cell Corporation <b>Site Address:</b> <b>Location Other:</b> <b>Proponent Name:</b> <b>Proponent Address:</b> 52 Royal Road, Guelph Ontario, N1H 1G3 <b>Comment Period:</b> <b>URL:</b> <b>Summary:</b>  <b>Site Location Details:</b>  52 Royal Road Guelph Ontario N1H 1G3 Guelph					
<a href="#">22</a>	3 of 23	SSE/187.5	343.6 / -0.32	<b>52 Royal Rd</b> <b>Guelph ON N1H 1G3</b>	<b>EHS</b>
<b>Order No:</b> 20020311010 <b>Status:</b> C <b>Report Type:</b> Custom Report <b>Report Date:</b> 3/28/02 <b>Date Received:</b> 3/11/02 <b>Previous Site Name:</b> <b>Lot/Building Size:</b> <b>Additional Info Ordered:</b> <b>Nearest Intersection:</b> Massey <b>Municipality:</b> <b>Client Prov/State:</b> ON <b>Search Radius (km):</b> 0.80 <b>X:</b> -80.30319 <b>Y:</b> 43.545793					
<a href="#">22</a>	4 of 23	SSE/187.5	343.6 / -0.32	<b>MIN.OF AGRICULTURE, FOOD &amp; RURAL AFFAIRS</b> <b>52 ROYAL ROAD EAST</b> <b>GUELPH ON N1H 1G3</b>	<b>GEN</b>
<b>Generator No:</b> ON0199219 <b>SIC Code:</b> 8271 <b>SIC Description:</b> TRANS./COMM. ADMIN. <b>Approval Years:</b> 95,96,97 <b>PO Box No:</b>					

Map Key	Number of Records	Direction/ Distance (m)	Elev/Diff (m)	Site	DB
<b>Country:</b> <b>Status:</b> <b>Co Admin:</b> <b>Choice of Contact:</b> <b>Phone No Admin:</b> <b>Contaminated Facility:</b> <b>MHSW Facility:</b>					
<u>Detail(s)</u>					
<b>Waste Class:</b>		264			
<b>Waste Class Name:</b>		PHOTOPROCESSING WASTES			
<a href="#">22</a>	5 of 23	SSE/187.5	343.6 / -0.32	MININISTRY OF AGRICULTURE AND FOOD 52 ROYAL ROAD EAST GUELPH ON N1H 1G3	GEN
<b>Generator No:</b>		ON0199219			
<b>SIC Code:</b>		8271			
<b>SIC Description:</b>		TRANS./COMM. ADMIN.			
<b>Approval Years:</b>		98,99,00,01			
<b>PO Box No:</b>					
<b>Country:</b>					
<b>Status:</b>					
<b>Co Admin:</b>					
<b>Choice of Contact:</b>					
<b>Phone No Admin:</b>					
<b>Contaminated Facility:</b>					
<b>MHSW Facility:</b>					
<u>Detail(s)</u>					
<b>Waste Class:</b>		264			
<b>Waste Class Name:</b>		PHOTOPROCESSING WASTES			
<a href="#">22</a>	6 of 23	SSE/187.5	343.6 / -0.32	AMF CANADA LTD. POTTER & BRUMFIELD DIV. 52 ROYAL RD. GUELPH ON N1H 1G3	GEN
<b>Generator No:</b>		ON0270500			
<b>SIC Code:</b>		0000			
<b>SIC Description:</b>		*** NOT DEFINED ***			
<b>Approval Years:</b>		86,87,88,89,90,92,93,94			
<b>PO Box No:</b>					
<b>Country:</b>					
<b>Status:</b>					
<b>Co Admin:</b>					
<b>Choice of Contact:</b>					
<b>Phone No Admin:</b>					
<b>Contaminated Facility:</b>					
<b>MHSW Facility:</b>					
<a href="#">22</a>	7 of 23	SSE/187.5	343.6 / -0.32	GE GLEGG WATER TECHNOLOGIES INC. 52 ROYAL ROAD GUELPH ON N1H 1G3	GEN
<b>Generator No:</b>		ON2153601			
<b>SIC Code:</b>		1121			
<b>SIC Description:</b>		DISTILLERY PROD.			
<b>Approval Years:</b>		01			
<b>PO Box No:</b>					
<b>Country:</b>					



Map Key	Number of Records	Direction/ Distance (m)	Elev/Diff (m)	Site	DB
<b>Status:</b> <b>Co Admin:</b> <b>Choice of Contact:</b> <b>Phone No Admin:</b> <b>Contaminated Facility:</b> <b>MHSW Facility:</b>					
<b><u>Detail(s)</u></b>					
<b>Waste Class:</b>		133			
<b>Waste Class Name:</b>		BRINES, CHLOR-ALKALI WASTES			
<a href="#">22</a>	8 of 23	SSE/187.5	343.6 / -0.32	GE WATER TECHNOLOGIES INC. 52 ROYAL ROAD GUELPH ON N1H 1G3	GEN
<b>Generator No:</b>		ON2153601			
<b>SIC Code:</b>		333319			
<b>SIC Description:</b>					
<b>Approval Years:</b>		02,03,04			
<b>PO Box No:</b>					
<b>Country:</b>					
<b>Status:</b>					
<b>Co Admin:</b>					
<b>Choice of Contact:</b>					
<b>Phone No Admin:</b>					
<b>Contaminated Facility:</b>					
<b>MHSW Facility:</b>					
<b><u>Detail(s)</u></b>					
<b>Waste Class:</b>		133			
<b>Waste Class Name:</b>		BRINES, CHLOR-ALKALI WASTES			
<a href="#">22</a>	9 of 23	SSE/187.5	343.6 / -0.32	Westpen Properties Limited 52 Royal Rd. Guelph ON N1H 1G3	GEN
<b>Generator No:</b>		ON9972734			
<b>SIC Code:</b>		531310			
<b>SIC Description:</b>		Real Estate Property Managers			
<b>Approval Years:</b>		06			
<b>PO Box No:</b>					
<b>Country:</b>					
<b>Status:</b>					
<b>Co Admin:</b>					
<b>Choice of Contact:</b>					
<b>Phone No Admin:</b>					
<b>Contaminated Facility:</b>					
<b>MHSW Facility:</b>					
<b><u>Detail(s)</u></b>					
<b>Waste Class:</b>		241			
<b>Waste Class Name:</b>		HALOGENATED SOLVENTS			
<a href="#">22</a>	10 of 23	SSE/187.5	343.6 / -0.32	Cowie Capital Partners Inc. 52 Royal Road Guelph ON N1H 1G3	GEN
<b>Generator No:</b>		ON4874004			

Map Key	Number of Records	Direction/ Distance (m)	Elev/Diff (m)	Site	DB
<b>SIC Code:</b> <b>SIC Description:</b> <b>Approval Years:</b> <b>PO Box No:</b> <b>Country:</b> <b>Status:</b> <b>Co Admin:</b> <b>Choice of Contact:</b> <b>Phone No Admin:</b> <b>Contaminated Facility:</b> <b>MHSW Facility:</b>		531310 Real Estate Property Managers 07,08			
<b><u>Detail(s)</u></b>					
<b>Waste Class:</b> <b>Waste Class Name:</b>		241 HALOGENATED SOLVENTS			
<a href="#">22</a>	11 of 23	SSE/187.5	343.6 / -0.32	52 Royal Road Guelph ON N1H 1G3	EHS
<b>Order No:</b> <b>Status:</b> <b>Report Type:</b> <b>Report Date:</b> <b>Date Received:</b> <b>Previous Site Name:</b> <b>Lot/Building Size:</b> <b>Additional Info Ordered:</b>		20110513015 C Site Report 5/16/2011 5/13/2011 10:55:34 AM		<b>Nearest Intersection:</b> <b>Municipality:</b> <b>Client Prov/State:</b> <b>Search Radius (km):</b> <b>X:</b> <b>Y:</b>	ON 0.25 -80.300024 43.543295
<a href="#">22</a>	12 of 23	SSE/187.5	343.6 / -0.32	Cowie Capital Partners Inc. 52 Royal Road Guelph ON N1H 1G3	GEN
<b>Generator No:</b> <b>SIC Code:</b> <b>SIC Description:</b> <b>Approval Years:</b> <b>PO Box No:</b> <b>Country:</b> <b>Status:</b> <b>Co Admin:</b> <b>Choice of Contact:</b> <b>Phone No Admin:</b> <b>Contaminated Facility:</b> <b>MHSW Facility:</b>		ON4248148 417230 Industrial Machinery Equipment and Supplies Wholesaler-Distributors 2009			
<b><u>Detail(s)</u></b>					
<b>Waste Class:</b> <b>Waste Class Name:</b>		241 HALOGENATED SOLVENTS			
<a href="#">22</a>	13 of 23	SSE/187.5	343.6 / -0.32	Cowie Capital Partners Inc. 52 Royal Road Guelph ON N1H 1G3	GEN
<b>Generator No:</b> <b>SIC Code:</b> <b>SIC Description:</b> <b>Approval Years:</b> <b>PO Box No:</b> <b>Country:</b>		ON4248148 417230 Industrial Machinery Equipment and Supplies Wholesaler-Distributors 2010			

Map Key	Number of Records	Direction/ Distance (m)	Elev/Diff (m)	Site	DB
<b>Status:</b> <b>Co Admin:</b> <b>Choice of Contact:</b> <b>Phone No Admin:</b> <b>Contaminated Facility:</b> <b>MHSW Facility:</b>					
<b><u>Detail(s)</u></b>					
<b>Waste Class:</b>		241			
<b>Waste Class Name:</b>		HALOGENATED SOLVENTS			
<a href="#"><u>22</u></a>	14 of 23	SSE/187.5	343.6 / -0.32	<b>BANYAN CREEK MANAGEMENT INC.</b> 52 Royal Road GUELPH ON	GEN
<b>Generator No:</b>		ON4781565			
<b>SIC Code:</b>		531390			
<b>SIC Description:</b>		OTHER ACTIVITIES RELATED TO REAL ESTATE			
<b>Approval Years:</b>		2013			
<b>PO Box No:</b>					
<b>Country:</b>					
<b>Status:</b>					
<b>Co Admin:</b>					
<b>Choice of Contact:</b>					
<b>Phone No Admin:</b>					
<b>Contaminated Facility:</b>					
<b>MHSW Facility:</b>					
<b><u>Detail(s)</u></b>					
<b>Waste Class:</b>		150			
<b>Waste Class Name:</b>		INERT INORGANIC WASTES			
<a href="#"><u>22</u></a>	15 of 23	SSE/187.5	343.6 / -0.32	<b>E-Cell Corporation</b> 52 Royal Road Guelph ON N1H 1G3	ECA
<b>Approval No:</b>		6074-4SMMFG		<b>MOE District:</b>	Guelph
<b>Approval Date:</b>		2001-02-19		<b>City:</b>	
<b>Status:</b>		Revoked and/or Replaced		<b>Longitude:</b>	-80.29998
<b>Record Type:</b>		ECA		<b>Latitude:</b>	43.543137
<b>Link Source:</b>		IDS		<b>Geometry X:</b>	
<b>SWP Area Name:</b>		Grand River		<b>Geometry Y:</b>	
<b>Approval Type:</b>		ECA-AIR			
<b>Project Type:</b>		AIR			
<b>Business Name:</b>		E-Cell Corporation			
<b>Address:</b>		52 Royal Road			
<b>Full Address:</b>					
<b>Full PDF Link:</b>		https://www.accessenvironment.ene.gov.on.ca/instruments/8480-4QV2JN-14.pdf			
<b>PDF Site Location:</b>					
<a href="#"><u>22</u></a>	16 of 23	SSE/187.5	343.6 / -0.32	<b>BANYAN CREEK MANAGEMENT INC.</b> 52 Royal Road GUELPH ON N1H 7M6	GEN
<b>Generator No:</b>		ON4781565			
<b>SIC Code:</b>		531390			
<b>SIC Description:</b>		OTHER ACTIVITIES RELATED TO REAL ESTATE			
<b>Approval Years:</b>		2015			
<b>PO Box No:</b>					

Map Key	Number of Records	Direction/ Distance (m)	Elev/Diff (m)	Site	DB
<b>Country:</b> Canada <b>Status:</b> <b>Co Admin:</b> <b>Choice of Contact:</b> CO_OFFICIAL <b>Phone No Admin:</b> <b>Contaminated Facility:</b> No <b>MHSW Facility:</b> No					
<u>Detail(s)</u>					
<b>Waste Class:</b> 150 <b>Waste Class Name:</b> INERT INORGANIC WASTES  <b>Waste Class:</b> 241 <b>Waste Class Name:</b> HALOGENATED SOLVENTS					
<a href="#">22</a>	17 of 23	SSE/187.5	343.6 / -0.32	<b>BANYAN CREEK MANAGEMENT INC.</b> 52 Royal Road GUELPH ON N1H 7M6	GEN
<b>Generator No:</b> ON4781565 <b>SIC Code:</b> 531390 <b>SIC Description:</b> OTHER ACTIVITIES RELATED TO REAL ESTATE <b>Approval Years:</b> 2014 <b>PO Box No:</b> <b>Country:</b> Canada <b>Status:</b> <b>Co Admin:</b> <b>Choice of Contact:</b> CO_OFFICIAL <b>Phone No Admin:</b> <b>Contaminated Facility:</b> No <b>MHSW Facility:</b> No					
<u>Detail(s)</u>					
<b>Waste Class:</b> 150 <b>Waste Class Name:</b> INERT INORGANIC WASTES					
<a href="#">22</a>	18 of 23	SSE/187.5	343.6 / -0.32	<b>Cowie Capital Partners Inc.</b> 52 Royal Road Guelph ON N1H 1G3	GEN
<b>Generator No:</b> ON7361761 <b>SIC Code:</b> <b>SIC Description:</b> <b>Approval Years:</b> As of Dec 2017 <b>PO Box No:</b> <b>Country:</b> Canada <b>Status:</b> Registered <b>Co Admin:</b> <b>Choice of Contact:</b> <b>Phone No Admin:</b> <b>Contaminated Facility:</b> <b>MHSW Facility:</b>					
<u>Detail(s)</u>					
<b>Waste Class:</b> 241 L <b>Waste Class Name:</b> Halogenated solvents and residues					

Map Key	Number of Records	Direction/ Distance (m)	Elev/Diff (m)	Site	DB
<a href="#">22</a>	19 of 23	SSE/187.5	343.6 / -0.32	52 Royal Road Guelph ON N1H 1G3	EHS
<b>Order No:</b> 20180705151 <b>Status:</b> C <b>Report Type:</b> Standard Report <b>Report Date:</b> 11-JUL-18 <b>Date Received:</b> 05-JUL-18 <b>Previous Site Name:</b> <b>Lot/Building Size:</b> <b>Additional Info Ordered:</b> Fire Insur. Maps and/or Site Plans		<b>Nearest Intersection:</b> <b>Municipality:</b> <b>Client Prov/State:</b> ON <b>Search Radius (km):</b> .25 <b>X:</b> -80.300049 <b>Y:</b> 43.543147			
<a href="#">22</a>	20 of 23	SSE/187.5	343.6 / -0.32	Cowie Capital Partners Inc. 52 Royal Road Guelph ON N1G1H3	GEN
<b>Generator No:</b> ON8405070 <b>SIC Code:</b> <b>SIC Description:</b> <b>Approval Years:</b> As of Jul 2020 <b>PO Box No:</b> <b>Country:</b> Canada <b>Status:</b> Registered <b>Co Admin:</b> <b>Choice of Contact:</b> <b>Phone No Admin:</b> <b>Contaminated Facility:</b> <b>MHSW Facility:</b>					
<b><u>Detail(s)</u></b>					
<b>Waste Class:</b> 241 L <b>Waste Class Name:</b> Halogenated solvents and residues					
<a href="#">22</a>	21 of 23	SSE/187.5	343.6 / -0.32	Cowie Capital Partners Inc. 52 Royal Road Guelph ON N1G1H3	GEN
<b>Generator No:</b> ON8405070 <b>SIC Code:</b> <b>SIC Description:</b> <b>Approval Years:</b> As of Jan 2021 <b>PO Box No:</b> <b>Country:</b> Canada <b>Status:</b> Registered <b>Co Admin:</b> <b>Choice of Contact:</b> <b>Phone No Admin:</b> <b>Contaminated Facility:</b> <b>MHSW Facility:</b>					
<b><u>Detail(s)</u></b>					
<b>Waste Class:</b> 241 L <b>Waste Class Name:</b> Halogenated solvents and residues					
<a href="#">22</a>	22 of 23	SSE/187.5	343.6 / -0.32	COWIE CAPITAL PARTNERS INC. 52 ROYAL ROAD GUELPH ON N1H 1G3	GEN
<b>Generator No:</b> ON4918756					

Map Key	Number of Records	Direction/ Distance (m)	Elev/Diff (m)	Site	DB
<div>SIC Code:</div> <div>SIC Description:</div> <div>Approval Years:As of Oct 2022</div> <div>PO Box No:</div> <div>Country:Canada</div> <div>Status:Registered</div> <div>Co Admin:</div> <div>Choice of Contact:</div> <div>Phone No Admin:</div> <div>Contaminated Facility:</div> <div>MHSW Facility:</div>					
<div>Detail(s)</div>					
<div>Waste Class:</div> <div>Waste Class Name:</div>		<div>150 L</div> <div>INERT INORGANIC WASTES</div>			
<div>22</div>	<div>23 of 23</div>	<div>SSE/187.5</div>	<div>343.6 / -0.32</div>	<div>52 Royal Road</div> <div>Guelph ON N1H 1G3</div>	<div>EHS</div>
<div>Order No:</div> <div>Status:</div> <div>Report Type:</div> <div>Report Date:</div> <div>Date Received:</div> <div>Previous Site Name:</div> <div>Lot/Building Size:</div> <div>Additional Info Ordered:</div>		<div>22052600529</div> <div>C</div> <div>Standard Report</div> <div>31-MAY-22</div> <div>26-MAY-22</div> <div></div> <div>Fire Insur. Maps and/or Site Plans; Topographic Maps; City Directory; Aerial Photos</div>			
		<div>Nearest Intersection:</div> <div>Municipality:</div> <div>Client Prov/State:</div> <div>Search Radius (km):</div> <div>X:</div> <div>Y:</div>			
		<div></div> <div></div> <div>ON</div> <div>.25</div> <div>-80.2999339</div> <div>43.5432311</div>			
<div>23</div>	<div>1 of 6</div>	<div>ESE/191.9</div>	<div>343.9 / -0.06</div>	<div>FASTFORMS INC.</div> <div>51 MASSEY RD</div> <div>GUELPH ON N1H 6N9</div>	<div>SCT</div>
<div>Established:</div> <div>Plant Size (ft²):</div> <div>Employment:</div>		<div>1966</div> <div>30000</div> <div>45</div>			
<div>--Details--</div> <div>Description:</div> <div>SIC/NAICS Code:</div>		<div>COMMERCIAL PRINTING, LITHOGRAPHIC</div> <div>2752</div>			
<div>Description:</div> <div>SIC/NAICS Code:</div>		<div>COMMERCIAL PRINTING, N.E.C.</div> <div>2759</div>			
<div>Description:</div> <div>SIC/NAICS Code:</div>		<div>MANIFOLD BUSINESS FORMS</div> <div>2761</div>			
<div>Description:</div> <div>SIC/NAICS Code:</div>		<div>Newspaper Publishers</div> <div>511110</div>			
<div>Description:</div> <div>SIC/NAICS Code:</div>		<div>Periodical Publishers</div> <div>511120</div>			
<div>Description:</div> <div>SIC/NAICS Code:</div>		<div>Database and Directory Publishers</div> <div>511140</div>			
<div>Description:</div> <div>SIC/NAICS Code:</div>		<div>Other Publishers</div> <div>511190</div>			

Map Key	Number of Records	Direction/ Distance (m)	Elev/Diff (m)	Site	DB
<a href="#">23</a>	2 of 6	ESE/191.9	343.9 / -0.06	FASTFORMS INC P.O. BOX 1444 51 MASSEY ROAD GUELPH ON N1H 6N9	GEN
Generator No: SIC Code: SIC Description: Approval Years: PO Box No: Country: Status: Co Admin: Choice of Contact: Phone No Admin: Contaminated Facility: MHSW Facility:		ON0372000 2811 BUSINESS FORMS PRINT. 86,87,88,89,90			
<u>Detail(s)</u>					
Waste Class:		264			
Waste Class Name:		PHOTOPROCESSING WASTES			
Waste Class:		265			
Waste Class Name:		GRAPHIC ART WASTES			
<a href="#">23</a>	3 of 6	ESE/191.9	343.9 / -0.06	FASTFORMS INC. 51 MASSEY ROAD GUELPH ON	GEN
Generator No: SIC Code: SIC Description: Approval Years: PO Box No: Country: Status: Co Admin: Choice of Contact: Phone No Admin: Contaminated Facility: MHSW Facility:		ON0372000 2811 BUSINESS FORMS PRINT 92,93			
<u>Detail(s)</u>					
Waste Class:		212			
Waste Class Name:		ALIPHATIC SOLVENTS			
Waste Class:		264			
Waste Class Name:		PHOTOPROCESSING WASTES			
Waste Class:		265			
Waste Class Name:		GRAPHIC ART WASTES			
<a href="#">23</a>	4 of 6	ESE/191.9	343.9 / -0.06	FASTFORMS INC 15-063 P.O. BOX 1444 51 MASSEY ROAD GUELPH ON N1H 6N9	GEN
Generator No: SIC Code: SIC Description: Approval Years: PO Box No: Country:		ON0372000 2811 BUSINESS FORMS PRINT 94,95,96			

Map Key	Number of Records	Direction/ Distance (m)	Elev/Diff (m)	Site	DB
<b>Status:</b> <b>Co Admin:</b> <b>Choice of Contact:</b> <b>Phone No Admin:</b> <b>Contaminated Facility:</b> <b>MHSW Facility:</b>					
<b><u>Detail(s)</u></b>					
<b>Waste Class:</b>		212			
<b>Waste Class Name:</b>		ALIPHATIC SOLVENTS			
<b>Waste Class:</b>		264			
<b>Waste Class Name:</b>		PHOTOPROCESSING WASTES			
<b>Waste Class:</b>		265			
<b>Waste Class Name:</b>		GRAPHIC ART WASTES			
<a href="#"><u>23</u></a>	5 of 6	<b>ESE/191.9</b>	<b>343.9 / -0.06</b>	<b>FASTFORMS (OUT OF BUS) 51 MASSEY ROAD GUELPH ON</b>	<b>GEN</b>
<b>Generator No:</b>		ON0372000			
<b>SIC Code:</b>		2811			
<b>SIC Description:</b>		BUSINESS FORMS PRINT.			
<b>Approval Years:</b>		97,98			
<b>PO Box No:</b>					
<b>Country:</b>					
<b>Status:</b>					
<b>Co Admin:</b>					
<b>Choice of Contact:</b>					
<b>Phone No Admin:</b>					
<b>Contaminated Facility:</b>					
<b>MHSW Facility:</b>					
<b><u>Detail(s)</u></b>					
<b>Waste Class:</b>		265			
<b>Waste Class Name:</b>		GRAPHIC ART WASTES			
<b>Waste Class:</b>		212			
<b>Waste Class Name:</b>		ALIPHATIC SOLVENTS			
<b>Waste Class:</b>		264			
<b>Waste Class Name:</b>		PHOTOPROCESSING WASTES			
<a href="#"><u>23</u></a>	6 of 6	<b>ESE/191.9</b>	<b>343.9 / -0.06</b>	<b>TMS GRAPHICS 51 MASSEY ROAD GUELPH ON N1K 1B2</b>	<b>GEN</b>
<b>Generator No:</b>		ON1799200			
<b>SIC Code:</b>		2821			
<b>SIC Description:</b>		PLATEMAKING, ETC.			
<b>Approval Years:</b>		93,94,95,96,97,98			
<b>PO Box No:</b>					
<b>Country:</b>					
<b>Status:</b>					
<b>Co Admin:</b>					
<b>Choice of Contact:</b>					
<b>Phone No Admin:</b>					
<b>Contaminated Facility:</b>					
<b>MHSW Facility:</b>					



Map Key	Number of Records	Direction/ Distance (m)	Elev/Diff (m)	Site	DB
<u>Detail(s)</u>					
Waste Class:		264			
Waste Class Name:		PHOTOPROCESSING WASTES			
<a href="#">24</a>	1 of 40	SW/199.7	343.8 / -0.17	MACMILLAN BATHURST 390 WOODLAWN ROAD GUELPH ON N1H 7K3	NPCB
Company Code:		F0386			
Industry:					
Site Status:					
Transaction Date:					
Inspection Date:					
<u>--Details--</u>					
Label:					
Serial No.:					
PCB Type/Code:		Askarel			
Location:					
Item/State:					
No. of Items:					
Manufacturer:					
Status:		Stored for Disposal			
Contents:		0.00 KG			
Label:					
Serial No.:					
PCB Type/Code:		Unknown concentration			
Location:					
Item/State:					
No. of Items:					
Manufacturer:					
Status:		Stored for Disposal			
Contents:		0.00 KG			
Label:					
Serial No.:					
PCB Type/Code:		Unknown concentration			
Location:					
Item/State:					
No. of Items:					
Manufacturer:					
Status:		Stored for Disposal			
Contents:		2.00 KG			
Label:					
Serial No.:					
PCB Type/Code:		Low 50 - 10,000 ppm			
Location:					
Item/State:					
No. of Items:					
Manufacturer:					
Status:		Stored for Disposal			
Contents:		150.00 KG			
Label:					
Serial No.:					
PCB Type/Code:		Askarel			
Location:					
Item/State:					
No. of Items:					
Manufacturer:					

188 [erisinfo.com](http://erisinfo.com) | Environmental Risk Information Services Order No: 24102901373

Map Key	Number of Records	Direction/ Distance (m)	Elev/Diff (m)	Site	DB
<div>Source Type:</div> <div>Contaminant Code:</div> <div>Contaminant Name:</div> <div>Contaminant Limit 1:</div> <div>Contam Limit Freq 1:</div> <div>Contaminant UN No 1:</div> <div>Receiving Medium: AIR</div> <div>Incident Reason: UNKNOWN</div> <div>Incident Summary: SMURFIT-MBI:RELEASE OF R-22 COOLANT TO AIR ON 00/04/25.</div> <div>Activity Preceding Spill:</div> <div>Property 2nd Watershed:</div> <div>Property Tertiary Watershed:</div> <div>Sector Type:</div> <div>SAC Action Class:</div> <div>Call Report Locatn Geodata:</div> <div>Time Reported:</div> <div>System Facility Address:</div> <div>Client Name:</div>					
<a href="#">24</a>	5 of 40	SW/199.7	343.8 / -0.17	Smurfit-MBI 390 Woodlawn Rd W Guelph ON N1H 7K3	SCT
<div>Established:</div> <div>Plant Size (ft²):</div> <div>Employment:</div>		<div>01-AUG-70</div> <div>170000</div>			
<div>--Details--</div> <div>Description:</div> <div>SIC/NAICS Code:</div>		<div>Digital Printing</div> <div>323115</div>			
<div>Description:</div> <div>SIC/NAICS Code:</div>		<div>Paperboard Mills</div> <div>322130</div>			
<div>Description:</div> <div>SIC/NAICS Code:</div>		<div>Other Printing</div> <div>323119</div>			
<div>Description:</div> <div>SIC/NAICS Code:</div>		<div>Other Paper and Disposable Plastic Product Wholesaler-Distributors</div> <div>418220</div>			
<div>Description:</div> <div>SIC/NAICS Code:</div>		<div>Support Activities for Printing</div> <div>323120</div>			
<div>Description:</div> <div>SIC/NAICS Code:</div>		<div>Corrugated and Solid Fibre Box Manufacturing</div> <div>322211</div>			
<div>Description:</div> <div>SIC/NAICS Code:</div>		<div>Corrugated and Solid Fibre Box Manufacturing</div> <div>322211</div>			
<div>Description:</div> <div>SIC/NAICS Code:</div>		<div>Commercial Screen Printing</div> <div>323113</div>			
<a href="#">24</a>	6 of 40	SW/199.7	343.8 / -0.17	MACMILLAN BATHURST 390 WEST WOODLAWN GUELPH PLANT 390 WEST WOODLAWN GUELPH ON	SPL
<div>Ref No:</div> <div>Year:</div> <div>Incident Dt:</div> <div>Dt MOE Arvl on Scn:</div>		<div>191201</div> <div></div> <div>11/28/2000</div> <div></div>		<div>Municipality No:</div> <div>Nature of Damage:</div> <div>Discharger Report:</div> <div>Material Group:</div> <div>75101</div>	

Map Key	Number of Records	Direction/ Distance (m)	Elev/Diff (m)	Site	DB
<b>MOE Reported Dt:</b> 11/28/2000 <b>Dt Document Closed:</b> <b>Site No:</b> <b>MOE Response:</b> <b>Site County/District:</b> <b>Site Geo Ref Meth:</b> <b>Site District Office:</b> <b>Nearest Watercourse:</b> <b>Site Name:</b> <b>Site Address:</b> <b>Site Region:</b> <b>Site Municipality:</b> GUELPH <b>Site Lot:</b> <b>Site Conc:</b> <b>Site Geo Ref Accu:</b> <b>Site Map Datum:</b> <b>Northing:</b> <b>Easting:</b> <b>Incident Cause:</b> OTHER CONTAINER LEAK <b>Incident Preceding Spill:</b> <b>Environment Impact:</b> POSSIBLE <b>Health Env Consequence:</b> <b>Nature of Impact:</b> Multi Media Pollution <b>Contaminant Qty:</b> <b>Contaminant Qty 1:</b> <b>Contaminant Unit:</b> <b>Client Type:</b> <b>Source Type:</b> <b>Contaminant Code:</b> <b>Contaminant Name:</b> <b>Contaminant Limit 1:</b> <b>Contam Limit Freq 1:</b> <b>Contaminant UN No 1:</b> <b>Receiving Medium:</b> LAND/WATER <b>Incident Reason:</b> OTHER <b>Incident Summary:</b> MACMILLAN BATHURST-UNK QTY BLUE SLUDGE TO 200' STORM DITCH.CITY, MOE. <b>Activity Preceding Spill:</b> <b>Property 2nd Watershed:</b> <b>Property Tertiary Watershed:</b> <b>Sector Type:</b> <b>SAC Action Class:</b> <b>Call Report Locatn Geodata:</b> <b>Time Reported:</b> <b>System Facility Address:</b> <b>Client Name:</b>					
<a href="#">24</a>	7 of 40	SW/199.7	343.8 / -0.17	MACMILLAN BATHURST INC. 390 WOODLAWN RD. GUELPH ON	CA
<b>Certificate #:</b> 8-2077-85-006 <b>Application Year:</b> 85 <b>Issue Date:</b> 9/25/85 <b>Approval Type:</b> Industrial air <b>Status:</b> Approved <b>Application Type:</b> <b>Client Name:</b> <b>Client Address:</b> <b>Client City:</b> <b>Client Postal Code:</b> <b>Project Description:</b> <b>Contaminants:</b> Nitrogen Oxides, Sulphur Dioxide <b>Emission Control:</b> No Controls					

Map Key	Number of Records	Direction/ Distance (m)	Elev/Diff (m)	Site	DB
<a href="#">24</a>	8 of 40	SW/199.7	343.8 / -0.17	MACMILLAN BATHURST 390 WOODLAWN ROAD GUELPH ON N1H 7K3	OPCB
Year:		1995			
Site Number:		20288A259			
Name Owner:					
Additional Site Information:					
--Details--					
Quantity:		1.00			
Address Site:					
Description:		Number of Drums of Ballasts with High Level PCBs (>1000 ppm)			
Quantity:		200.00			
Address Site:					
Description:		Weight of Drums of Ballasts with High Level PCBs (>1000 ppm) kg			
Quantity:		8.00			
Address Site:					
Description:		Number of Capacitors with High Level PCBs (>1000 ppm)			
Quantity:		2.00			
Address Site:					
Description:		Weight of Bulk Liquid with Low Level PCBs (< 1000 ppm) kg			
Quantity:		2.00			
Address Site:					
Description:		Number of Transformers with Low Level PCBs (< 1000 ppm) kg			
Quantity:		1.00			
Address Site:					
Description:		Number of Drums of Other Material with Low Level PCBs (< 1000 ppm) kg			
Quantity:		150.00			
Address Site:					
Description:		Weight of Drums of Other Material with Low Level PCBs (< 1000 ppm) kg			
<a href="#">24</a>	9 of 40	SW/199.7	343.8 / -0.17	MACMILLAN BATHURST INC. 390 WOODLAWN ROAD WEST GUELPH ON N1H 7K3	GEN
Generator No:		ON0015302			
SIC Code:		2732			
SIC Description:		CORRUGATED BOX IND.			
Approval Years:		86,87,88,89			
PO Box No:					
Country:					
Status:					
Co Admin:					
Choice of Contact:					
Phone No Admin:					
Contaminated Facility:					
MHSW Facility:					
Detail(s)					
Waste Class:		145			
Waste Class Name:		PAINT/PIGMENT/COATING RESIDUES			
Waste Class:		251			

Map Key	Number of Records	Direction/ Distance (m)	Elev/Diff (m)	Site	DB
Waste Class Name:		OIL SKIMMINGS & SLUDGES			
Waste Class:		252			
Waste Class Name:		WASTE OILS & LUBRICANTS			
<a href="#">24</a>	10 of 40	SW/199.7	343.8 / -0.17	MACMILLAN BATHURST INC. 390 WOODLAWN ROAD WEST GUELPH ON N1H 7K3	GEN
Generator No:		ON0015302			
SIC Code:		2732			
SIC Description:		CORRUGATED BOX IND.			
Approval Years:		90,98			
PO Box No:					
Country:					
Status:					
Co Admin:					
Choice of Contact:					
Phone No Admin:					
Contaminated Facility:					
MHSW Facility:					
<u>Detail(s)</u>					
Waste Class:		145			
Waste Class Name:		PAINT/PIGMENT/COATING RESIDUES			
Waste Class:		146			
Waste Class Name:		OTHER SPECIFIED INORGANICS			
Waste Class:		213			
Waste Class Name:		PETROLEUM DISTILLATES			
Waste Class:		252			
Waste Class Name:		WASTE OILS & LUBRICANTS			
Waste Class:		251			
Waste Class Name:		OIL SKIMMINGS & SLUDGES			
<a href="#">24</a>	11 of 40	SW/199.7	343.8 / -0.17	MACMILLAN BATHURST 25-095 390 WOODLAWN ROAD WEST GUELPH ON N1H 7K3	GEN
Generator No:		ON0015302			
SIC Code:		2732			
SIC Description:		CORRUGATED BOX IND.			
Approval Years:		92,93,94,95,96			
PO Box No:					
Country:					
Status:					
Co Admin:					
Choice of Contact:					
Phone No Admin:					
Contaminated Facility:					
MHSW Facility:					
<u>Detail(s)</u>					
Waste Class:		251			
Waste Class Name:		OIL SKIMMINGS & SLUDGES			
Waste Class:		145			
Waste Class Name:		PAINT/PIGMENT/COATING RESIDUES			

Map Key	Number of Records	Direction/ Distance (m)	Elev/Diff (m)	Site	DB
<div> <div>Waste Class:</div> <div>Waste Class Name:</div> <div>146</div> <div>OTHER SPECIFIED INORGANICS</div> </div> <div> <div>Waste Class:</div> <div>Waste Class Name:</div> <div>213</div> <div>PETROLEUM DISTILLATES</div> </div> <div> <div>Waste Class:</div> <div>Waste Class Name:</div> <div>252</div> <div>WASTE OILS &amp; LUBRICANTS</div> </div>					
<a href="#">24</a>	12 of 40	SW/199.7	343.8 / -0.17	MACMILLAN BATHURST 390 WOODLAWN ROAD WEST GUELPH ON N1H 7K3	GEN
<div> <div>Generator No:</div> <div>SIC Code:</div> <div>SIC Description:</div> <div>Approval Years:</div> <div>PO Box No:</div> <div>Country:</div> <div>Status:</div> <div>Co Admin:</div> <div>Choice of Contact:</div> <div>Phone No Admin:</div> <div>Contaminated Facility:</div> <div>MHSW Facility:</div> <div>ON0015302</div> <div>2732</div> <div>CORRUGATED BOX IND.</div> <div>97</div> </div>					
<u>Detail(s)</u>					
<div> <div>Waste Class:</div> <div>Waste Class Name:</div> <div>251</div> <div>OIL SKIMMINGS &amp; SLUDGES</div> </div> <div> <div>Waste Class:</div> <div>Waste Class Name:</div> <div>145</div> <div>PAINT/PIGMENT/COATING RESIDUES</div> </div> <div> <div>Waste Class:</div> <div>Waste Class Name:</div> <div>146</div> <div>OTHER SPECIFIED INORGANICS</div> </div> <div> <div>Waste Class:</div> <div>Waste Class Name:</div> <div>213</div> <div>PETROLEUM DISTILLATES</div> </div> <div> <div>Waste Class:</div> <div>Waste Class Name:</div> <div>252</div> <div>WASTE OILS &amp; LUBRICANTS</div> </div>					
<a href="#">24</a>	13 of 40	SW/199.7	343.8 / -0.17	SMURFIT-MBI 390 WOODLAWN ROAD WEST GUELPH ON N1H 7K3	GEN
<div> <div>Generator No:</div> <div>SIC Code:</div> <div>SIC Description:</div> <div>Approval Years:</div> <div>PO Box No:</div> <div>Country:</div> <div>Status:</div> <div>Co Admin:</div> <div>Choice of Contact:</div> <div>Phone No Admin:</div> <div>Contaminated Facility:</div> <div>MHSW Facility:</div> <div>ON0015302</div> <div>2732</div> <div>CORRUGATED BOX IND.</div> <div>99,00,01,02,03,04,05,06,07,08</div> </div>					
<u>Detail(s)</u>					

<i>Map Key</i>	<i>Number of Records</i>	<i>Direction/ Distance (m)</i>	<i>Elev/Diff (m)</i>	<i>Site</i>	<i>DB</i>
<b>Waste Class:</b> <b>Waste Class Name:</b>		233 OTHER POLYMERIC WASTES			
<b>Waste Class:</b> <b>Waste Class Name:</b>		145 PAINT/PIGMENT/COATING RESIDUES			
<b>Waste Class:</b> <b>Waste Class Name:</b>		146 OTHER SPECIFIED INORGANICS			
<b>Waste Class:</b> <b>Waste Class Name:</b>		213 PETROLEUM DISTILLATES			
<b>Waste Class:</b> <b>Waste Class Name:</b>		251 OIL SKIMMINGS & SLUDGES			
<b>Waste Class:</b> <b>Waste Class Name:</b>		252 WASTE OILS & LUBRICANTS			
<b>Waste Class:</b> <b>Waste Class Name:</b>		331 WASTE COMPRESSED GASES			
<a href="#"><u>24</u></a>	14 of 40	SW/199.7	343.8 / -0.17	390 Woodlawn Road n/a ON	EHS
<b>Order No:</b> <b>Status:</b> <b>Report Type:</b> <b>Report Date:</b> <b>Date Received:</b> <b>Previous Site Name:</b> <b>Lot/Building Size:</b> <b>Additional Info Ordered:</b>	20060316007w C Online Mapless 3/16/2006 3/16/2006			<b>Nearest Intersection:</b> <b>Municipality:</b> <b>Client Prov/State:</b> ON <b>Search Radius (km):</b> 0.25 <b>X:</b> <b>Y:</b>	
<a href="#"><u>24</u></a>	15 of 40	SW/199.7	343.8 / -0.17	Smurfit-MBI 390 Woodlawn Road West Guelph Ontario Guelph ON	EBR
<b>EBR Registry No:</b> <b>Ministry Ref No:</b> <b>Notice Type:</b> <b>Notice Stage:</b> <b>Notice Date:</b> <b>Proposal Date:</b> <b>Year:</b> <b>Instrument Type:</b> <b>Off Instrument Name:</b> <b>Posted By:</b> <b>Company Name:</b> <b>Site Address:</b> <b>Location Other:</b> <b>Proponent Name:</b> <b>Proponent Address:</b> <b>Comment Period:</b> <b>URL:</b> <b>Summary:</b>  <b>Site Location Details:</b>	IA05E1299 1744-6FAR4B Instrument Decision  August 15, 2007 August 17, 2005 2005 (EPA s. 9) - Approval for discharge into the natural environment other than water (i.e. Air)  Smurfit-MBI   390 Woodlawn Road West, Guelph Ontario, N1H 7K3			<b>Decision Posted:</b> <b>Exception Posted:</b> <b>Section:</b> <b>Act 1:</b> <b>Act 2:</b> <b>Site Location Map:</b>	
				390 Woodlawn Road West Guelph Ontario Guelph	



Map Key	Number of Records	Direction/ Distance (m)	Elev/Diff (m)	Site	DB
<a href="#">24</a>	16 of 40	SW/199.7	343.8 / -0.17	<b>MBI Limited</b> 390 Woodlawn Road West Guelph County of Wellington N1H 7K3 CITY OF GUELPH ON	<b>EBR</b>
<div> <div> <b>EBR Registry No:</b> 010-4545  <b>Ministry Ref No:</b> 1775-7HNNRB  <b>Notice Type:</b> Instrument Decision  <b>Notice Stage:</b>  <b>Notice Date:</b> February 05, 2010  <b>Proposal Date:</b> September 02, 2008  <b>Year:</b> 2008  <b>Instrument Type:</b> (EPA s. 9) - Approval for discharge into the natural environment other than water (i.e. Air)  <b>Off Instrument Name:</b>  <b>Posted By:</b>  <b>Company Name:</b> MBI Limited  <b>Site Address:</b>  <b>Location Other:</b>  <b>Proponent Name:</b>  <b>Proponent Address:</b> 390 Woodlawn Road West, Guelph Ontario, Canada N1H 7K3  <b>Comment Period:</b>  <b>URL:</b>  <b>Summary:</b> </div> <div> <b>Decision Posted:</b>  <b>Exception Posted:</b>  <b>Section:</b>  <b>Act 1:</b>  <b>Act 2:</b>  <b>Site Location Map:</b> </div> </div>					
<b>Site Location Details:</b> 390 Woodlawn Road West Guelph County of Wellington N1H 7K3 CITY OF GUELPH					
<a href="#">24</a>	17 of 40	SW/199.7	343.8 / -0.17	<b>Smurfit-MBI</b> 390 Woodlawn Rd W Guelph ON N1H 7K3	<b>SPL</b>
<div> <div> <b>Ref No:</b> 4366-72ZS7Q  <b>Year:</b>  <b>Incident Dt:</b>  <b>Dt MOE Arvl on Scn:</b>  <b>MOE Reported Dt:</b> 5/8/2007  <b>Dt Document Closed:</b> 10/20/2007  <b>Site No:</b>  <b>MOE Response:</b> Priority Field Response  <b>Site County/District:</b>  <b>Site Geo Ref Meth:</b>  <b>Site District Office:</b>  <b>Nearest Watercourse:</b>  <b>Site Name:</b> Smurfit - MBI, GUELPH PLANT  <b>Site Address:</b>  <b>Site Region:</b>  <b>Site Municipality:</b> Guelph  <b>Site Lot:</b>  <b>Site Conc:</b>  <b>Site Geo Ref Accu:</b>  <b>Site Map Datum:</b>  <b>Northing:</b> NA  <b>Easting:</b> NA  <b>Incident Cause:</b> Other Discharges  <b>Incident Preceding Spill:</b>  <b>Environment Impact:</b> Possible  <b>Health Env Consequence:</b>  <b>Nature of Impact:</b> Surface Water Pollution  <b>Contaminant Qty:</b> 150000 L  <b>Contaminant Qty 1:</b> 150000  <b>Contaminant Unit:</b> L           </div> <div> <b>Municipality No:</b>  <b>Nature of Damage:</b>  <b>Discharger Report:</b>  <b>Material Group:</b> Chemicals  <b>Impact to Health:</b>  <b>Agency Involved:</b> </div> </div>					

Map Key	Number of Records	Direction/ Distance (m)	Elev/Diff (m)	Site	DB
<b>Client Type:</b> <b>Source Type:</b> <b>Contaminant Code:</b> 27 <b>Contaminant Name:</b> DYE N.O.S. <b>Contaminant Limit 1:</b> <b>Contam Limit Freq 1:</b> <b>Contaminant UN No 1:</b> <b>Receiving Medium:</b> Water <b>Incident Reason:</b> Error- Operator error <b>Incident Summary:</b> Smurfit-MBI, spill of black dye to waterfilled ditch <b>Activity Preceding Spill:</b> <b>Property 2nd Watershed:</b> <b>Property Tertiary Watershed:</b> <b>Sector Type:</b> Other <b>SAC Action Class:</b> <b>Call Report Locatn Geodata:</b> <b>Time Reported:</b> <b>System Facility Address:</b> <b>Client Name:</b> Smurfit-MBI					
<a href="#">24</a>	18 of 40	SW/199.7	343.8 / -0.17	MACMILLAN BATHURST 390 WOODLAWN RD. W GUELPH ON N1H 7K3	NPCB
<b>Company Code:</b> O005221 <b>Industry:</b> OTHER <b>Site Status:</b> ITEMS SENT TO SWAN HILLS <b>Transaction Date:</b> <b>Inspection Date:</b>					
<a href="#">24</a>	19 of 40	SW/199.7	343.8 / -0.17	MBI Limited 390 Woodlawn Rd W Guelph ON N1H 7K3	CA
<b>Certificate #:</b> 4477-7X4PYC <b>Application Year:</b> 2010 <b>Issue Date:</b> 1/30/2010 <b>Approval Type:</b> Air <b>Status:</b> Approved <b>Application Type:</b> <b>Client Name:</b> <b>Client Address:</b> <b>Client City:</b> <b>Client Postal Code:</b> <b>Project Description:</b> <b>Contaminants:</b> <b>Emission Control:</b>					
<a href="#">24</a>	20 of 40	SW/199.7	343.8 / -0.17	SMURFIT MBI 390 WOODLAWN RD W GUELPH ON	DTNK
<b><u>Delisted Expired Fuel Safety Facilities</u></b>  <b>Instance No:</b> 9410422 <b>Status:</b> EXPIRED <b>Instance ID:</b> 386634 <b>Instance Type:</b> FS Facility  <b>Expired Date:</b> <b>Max Hazard Rank:</b> <b>Facility Location:</b> <b>Facility Type:</b>					

Map Key	Number of Records	Direction/ Distance (m)	Elev/Diff (m)	Site	DB
<b>Instance Creation Dt:</b> <b>Instance Install Dt:</b> <b>Item Description:</b> <b>Manufacturer:</b> <b>Model:</b> <b>Serial No:</b> <b>ULC Standard:</b> <b>Quantity:</b> <b>Unit of Measure:</b> <b>Overfill Prot Type:</b> <b>Creation Date:</b> <b>Next Periodic Str DT:</b> <b>TSSA Base Sched Cycle 2:</b> <b>TSSAMax Hazard Rank 1:</b> <b>TSSA Risk Based Periodic Yn:</b> <b>TSSA Volume of Directives:</b> <b>TSSA Periodic Exempt:</b> <b>TSSA Statutory Interval:</b> <b>TSSA Recd Insp Interva:</b> <b>TSSA Recd Tolerance:</b> <b>TSSA Program Area:</b> <b>TSSA Program Area 2:</b> <b>Description:</b> <b>Original Source:</b> <b>Record Date:</b>		<b>Fuel Type 2:</b> <b>Fuel Type 3:</b> <b>Panam Related:</b> <b>Panam Venue Nm:</b> <b>External Identifier:</b> <b>Item:</b> <b>Piping Steel:</b> <b>Piping Galvanized:</b> <b>Tank Single Wall St:</b> <b>Piping Underground:</b> <b>Tank Underground:</b> <b>Source:</b>			
		Fuels Safety Private Fuel Outlet - Self Serve			
		EXP			
		Up to Mar 2012			

[24](#)

21 of 40

SW/199.7

343.8 / -0.17

SMURFIT MBI  
390 WOODLAWN RD W  
GUELPH ON

DTNK

**Delisted Expired Fuel Safety  
Facilities**

<b>Instance No:</b>	10329438	<b>Expired Date:</b>	
<b>Status:</b>	EXPIRED	<b>Max Hazard Rank:</b>	
<b>Instance ID:</b>	16184	<b>Facility Location:</b>	
<b>Instance Type:</b>	FS Facility	<b>Facility Type:</b>	
<b>Instance Creation Dt:</b>		<b>Fuel Type 2:</b>	
<b>Instance Install Dt:</b>		<b>Fuel Type 3:</b>	
<b>Item Description:</b>		<b>Panam Related:</b>	
<b>Manufacturer:</b>		<b>Panam Venue Nm:</b>	
<b>Model:</b>		<b>External Identifier:</b>	
<b>Serial No:</b>		<b>Item:</b>	
<b>ULC Standard:</b>		<b>Piping Steel:</b>	
<b>Quantity:</b>		<b>Piping Galvanized:</b>	
<b>Unit of Measure:</b>		<b>Tank Single Wall St:</b>	
<b>Overfill Prot Type:</b>		<b>Piping Underground:</b>	
<b>Creation Date:</b>		<b>Tank Underground:</b>	
<b>Next Periodic Str DT:</b>		<b>Source:</b>	
<b>TSSA Base Sched Cycle 2:</b>			
<b>TSSAMax Hazard Rank 1:</b>			
<b>TSSA Risk Based Periodic Yn:</b>			
<b>TSSA Volume of Directives:</b>			
<b>TSSA Periodic Exempt:</b>			
<b>TSSA Statutory Interval:</b>			
<b>TSSA Recd Insp Interva:</b>			
<b>TSSA Recd Tolerance:</b>			
<b>TSSA Program Area:</b>			
<b>TSSA Program Area 2:</b>			
<b>Description:</b>	FS Propane Refill Cntr - Cylr Fill		
<b>Original Source:</b>	EXP		
<b>Record Date:</b>	Up to Mar 2012		

Map Key	Number of Records	Direction/ Distance (m)	Elev/Diff (m)	Site	DB
<a href="#">24</a>	22 of 40	SW/199.7	343.8 / -0.17	SMURFIT MBI 390 WOODLAWN RD W GUELPH ON	DTNK

**Delisted Expired Fuel Safety  
Facilities**

<b>Instance No:</b>	10771595	<b>Expired Date:</b>	
<b>Status:</b>	EXPIRED	<b>Max Hazard Rank:</b>	
<b>Instance ID:</b>	38246	<b>Facility Location:</b>	
<b>Instance Type:</b>	FS Piping	<b>Facility Type:</b>	
<b>Instance Creation Dt:</b>		<b>Fuel Type 2:</b>	
<b>Instance Install Dt:</b>		<b>Fuel Type 3:</b>	
<b>Item Description:</b>		<b>Panam Related:</b>	
<b>Manufacturer:</b>		<b>Panam Venue Nm:</b>	
<b>Model:</b>		<b>External Identifier:</b>	
<b>Serial No:</b>		<b>Item:</b>	
<b>ULC Standard:</b>		<b>Piping Steel:</b>	
<b>Quantity:</b>		<b>Piping Galvanized:</b>	
<b>Unit of Measure:</b>		<b>Tank Single Wall St:</b>	
<b>Overfill Prot Type:</b>		<b>Piping Underground:</b>	
<b>Creation Date:</b>		<b>Tank Underground:</b>	
<b>Next Periodic Str DT:</b>		<b>Source:</b>	
<b>TSSA Base Sched Cycle 2:</b>			
<b>TSSAMax Hazard Rank 1:</b>			
<b>TSSA Risk Based Periodic Yn:</b>			
<b>TSSA Volume of Directives:</b>			
<b>TSSA Periodic Exempt:</b>			
<b>TSSA Statutory Interval:</b>			
<b>TSSA Recd Insp Interva:</b>			
<b>TSSA Recd Tolerance:</b>			
<b>TSSA Program Area:</b>			
<b>TSSA Program Area 2:</b>			
<b>Description:</b>	FS Piping		
<b>Original Source:</b>	EXP		
<b>Record Date:</b>	Up to Mar 2012		

<a href="#">24</a>	23 of 40	SW/199.7	343.8 / -0.17	SMURFIT MBI 390 WOODLAWN RD W GUELPH ON	DTNK
--------------------	----------	----------	---------------	---	------

**Delisted Expired Fuel Safety  
Facilities**

<b>Instance No:</b>	11637285	<b>Expired Date:</b>	
<b>Status:</b>	EXPIRED	<b>Max Hazard Rank:</b>	
<b>Instance ID:</b>	95092	<b>Facility Location:</b>	
<b>Instance Type:</b>	FS Propane Tank	<b>Facility Type:</b>	
<b>Instance Creation Dt:</b>		<b>Fuel Type 2:</b>	
<b>Instance Install Dt:</b>		<b>Fuel Type 3:</b>	
<b>Item Description:</b>		<b>Panam Related:</b>	
<b>Manufacturer:</b>		<b>Panam Venue Nm:</b>	
<b>Model:</b>		<b>External Identifier:</b>	
<b>Serial No:</b>		<b>Item:</b>	
<b>ULC Standard:</b>		<b>Piping Steel:</b>	
<b>Quantity:</b>		<b>Piping Galvanized:</b>	
<b>Unit of Measure:</b>		<b>Tank Single Wall St:</b>	
<b>Overfill Prot Type:</b>		<b>Piping Underground:</b>	
<b>Creation Date:</b>		<b>Tank Underground:</b>	
<b>Next Periodic Str DT:</b>		<b>Source:</b>	

Map Key	Number of Records	Direction/ Distance (m)	Elev/Diff (m)	Site	DB
<b>TSSA Base Sched Cycle 2:</b> <b>TSSAMax Hazard Rank 1:</b> <b>TSSA Risk Based Periodic Yn:</b> <b>TSSA Volume of Directives:</b> <b>TSSA Periodic Exempt:</b> <b>TSSA Statutory Interval:</b> <b>TSSA Recd Insp Interva:</b> <b>TSSA Recd Tolerance:</b> <b>TSSA Program Area:</b> <b>TSSA Program Area 2:</b> <b>Description:</b> <b>Original Source:</b> <b>Record Date:</b>					
		FS Propane Tank EXP Up to Mar 2012			

<a href="#">24</a>	24 of 40	SW/199.7	343.8 / -0.17	SMURFIT STONE CANADA L.P 390 WOODLAWN RD. WEST GUELPH ON N1H 7K3	GEN
<b>Generator No:</b> <b>SIC Code:</b> <b>SIC Description:</b> <b>Approval Years:</b> <b>PO Box No:</b> <b>Country:</b> <b>Status:</b> <b>Co Admin:</b> <b>Choice of Contact:</b> <b>Phone No Admin:</b> <b>Contaminated Facility:</b> <b>MHSW Facility:</b>					
		ON0015302 322211 Corrugated and Solid Fibre Box Manufacturing 2009			
<b><u>Detail(s)</u></b>					
<b>Waste Class:</b> <b>Waste Class Name:</b>					
		252 WASTE OILS & LUBRICANTS			
<b>Waste Class:</b> <b>Waste Class Name:</b>					
		331 WASTE COMPRESSED GASES			
<b>Waste Class:</b> <b>Waste Class Name:</b>					
		145 PAINT/PIGMENT/COATING RESIDUES			
<b>Waste Class:</b> <b>Waste Class Name:</b>					
		146 OTHER SPECIFIED INORGANICS			
<b>Waste Class:</b> <b>Waste Class Name:</b>					
		213 PETROLEUM DISTILLATES			
<b>Waste Class:</b> <b>Waste Class Name:</b>					
		233 OTHER POLYMERIC WASTES			
<b>Waste Class:</b> <b>Waste Class Name:</b>					
		251 OIL SKIMMINGS & SLUDGES			

<a href="#">24</a>	25 of 40	SW/199.7	343.8 / -0.17	SMURFIT STONE CANADA L.P 390 WOODLAWN RD. WEST GUELPH ON N1H 7K3	GEN
<b>Generator No:</b> <b>SIC Code:</b> <b>SIC Description:</b> <b>Approval Years:</b> <b>PO Box No:</b>					
		ON0015302 322211 Corrugated and Solid Fibre Box Manufacturing 2010			

Map Key	Number of Records	Direction/ Distance (m)	Elev/Diff (m)	Site	DB
<b>Country:</b> <b>Status:</b> <b>Co Admin:</b> <b>Choice of Contact:</b> <b>Phone No Admin:</b> <b>Contaminated Facility:</b> <b>MHSW Facility:</b>					
<u>Detail(s)</u>					
<b>Waste Class:</b>		233			
<b>Waste Class Name:</b>		OTHER POLYMERIC WASTES			
<b>Waste Class:</b>		145			
<b>Waste Class Name:</b>		PAINT/PIGMENT/COATING RESIDUES			
<b>Waste Class:</b>		251			
<b>Waste Class Name:</b>		OIL SKIMMINGS & SLUDGES			
<b>Waste Class:</b>		146			
<b>Waste Class Name:</b>		OTHER SPECIFIED INORGANICS			
<b>Waste Class:</b>		331			
<b>Waste Class Name:</b>		WASTE COMPRESSED GASES			
<b>Waste Class:</b>		252			
<b>Waste Class Name:</b>		WASTE OILS & LUBRICANTS			
<b>Waste Class:</b>		213			
<b>Waste Class Name:</b>		PETROLEUM DISTILLATES			
<a href="#">24</a>	26 of 40	SW/199.7	343.8 / -0.17	RockTenn Packaging - Canada L.P. 390 WOODLAWN RD. WEST GUELPH ON N1H 7K3	GEN
<b>Generator No:</b> <b>SIC Code:</b> <b>SIC Description:</b> <b>Approval Years:</b> <b>PO Box No:</b> <b>Country:</b> <b>Status:</b> <b>Co Admin:</b> <b>Choice of Contact:</b> <b>Phone No Admin:</b> <b>Contaminated Facility:</b> <b>MHSW Facility:</b>					
<u>Detail(s)</u>					
<b>Waste Class:</b>		252			
<b>Waste Class Name:</b>		WASTE OILS & LUBRICANTS			
<b>Waste Class:</b>		213			
<b>Waste Class Name:</b>		PETROLEUM DISTILLATES			
<b>Waste Class:</b>		145			
<b>Waste Class Name:</b>		PAINT/PIGMENT/COATING RESIDUES			
<b>Waste Class:</b>		331			
<b>Waste Class Name:</b>		WASTE COMPRESSED GASES			
<b>Waste Class:</b>		233			

Map Key	Number of Records	Direction/ Distance (m)	Elev/Diff (m)	Site	DB
Waste Class Name:		OTHER POLYMERIC WASTES			
Waste Class:		251			
Waste Class Name:		OIL SKIMMINGS & SLUDGES			
Waste Class:		146			
Waste Class Name:		OTHER SPECIFIED INORGANICS			
<a href="#">24</a>	27 of 40	SW/199.7	343.8 / -0.17	The RockTenn Company of Canada 390 WOODLAWN RD. WEST GUELPH ON N1H 7K3	GEN
Generator No:		ON0015302			
SIC Code:		322211			
SIC Description:		Corrugated and Solid Fibre Box Manufacturing			
Approval Years:		2012			
PO Box No:					
Country:					
Status:					
Co Admin:					
Choice of Contact:					
Phone No Admin:					
Contaminated Facility:					
MHSW Facility:					
<u>Detail(s)</u>					
Waste Class:		252			
Waste Class Name:		WASTE OILS & LUBRICANTS			
Waste Class:		251			
Waste Class Name:		OIL SKIMMINGS & SLUDGES			
Waste Class:		331			
Waste Class Name:		WASTE COMPRESSED GASES			
Waste Class:		146			
Waste Class Name:		OTHER SPECIFIED INORGANICS			
Waste Class:		213			
Waste Class Name:		PETROLEUM DISTILLATES			
Waste Class:		145			
Waste Class Name:		PAINT/PIGMENT/COATING RESIDUES			
Waste Class:		233			
Waste Class Name:		OTHER POLYMERIC WASTES			
<a href="#">24</a>	28 of 40	SW/199.7	343.8 / -0.17	The RockTenn Company of Canada 390 WOODLAWN RD. WEST GUELPH ON	GEN
Generator No:		ON0015302			
SIC Code:		322211			
SIC Description:		CORRUGATED AND SOLID FIBRE BOX MANUFACTURING			
Approval Years:		2013			
PO Box No:					
Country:					
Status:					
Co Admin:					
Choice of Contact:					
Phone No Admin:					
Contaminated Facility:					

Map Key	Number of Records	Direction/ Distance (m)	Elev/Diff (m)	Site	DB
<b>MHSW Facility:</b>					
<b><u>Detail(s)</u></b>					
<b>Waste Class:</b>		263			
<b>Waste Class Name:</b>		ORGANIC LABORATORY CHEMICALS			
<b>Waste Class:</b>		212			
<b>Waste Class Name:</b>		ALIPHATIC SOLVENTS			
<b>Waste Class:</b>		252			
<b>Waste Class Name:</b>		WASTE OILS & LUBRICANTS			
<b>Waste Class:</b>		146			
<b>Waste Class Name:</b>		OTHER SPECIFIED INORGANICS			
<b>Waste Class:</b>		232			
<b>Waste Class Name:</b>		POLYMERIC RESINS			
<b>Waste Class:</b>		213			
<b>Waste Class Name:</b>		PETROLEUM DISTILLATES			
<b>Waste Class:</b>		233			
<b>Waste Class Name:</b>		OTHER POLYMERIC WASTES			
<b>Waste Class:</b>		251			
<b>Waste Class Name:</b>		OIL SKIMMINGS & SLUDGES			
<b>Waste Class:</b>		145			
<b>Waste Class Name:</b>		PAINT/PIGMENT/COATING RESIDUES			
<b>Waste Class:</b>		331			
<b>Waste Class Name:</b>		WASTE COMPRESSED GASES			
<b><u>24</u></b>	<b>29 of 40</b>	<b>SW/199.7</b>	<b>343.8 / -0.17</b>	<b>Westrock Company of Canada Inc 390 Woodlawn Road West Guelph County of Wellington N1H 7K3 CITY OF GUELPH ON</b>	<b>EBR</b>
<b>EBR Registry No:</b>	012-5353			<b>Decision Posted:</b>	
<b>Ministry Ref No:</b>	7713-9YXKQV			<b>Exception Posted:</b>	
<b>Notice Type:</b>	Instrument Decision			<b>Section:</b>	
<b>Notice Stage:</b>				<b>Act 1:</b>	
<b>Notice Date:</b>	May 09, 2016			<b>Act 2:</b>	
<b>Proposal Date:</b>	October 08, 2015			<b>Site Location Map:</b>	
<b>Year:</b>	2015				
<b>Instrument Type:</b>	(EPA Part II.1-air) - Environmental Compliance Approval (project type: air)				
<b>Off Instrument Name:</b>					
<b>Posted By:</b>					
<b>Company Name:</b>	Westrock Company of Canada Inc				
<b>Site Address:</b>					
<b>Location Other:</b>					
<b>Proponent Name:</b>					
<b>Proponent Address:</b>	390 Woodlawn Road West, Guelph Ontario, Canada N1H 7K3				
<b>Comment Period:</b>					
<b>URL:</b>					
<b>Summary:</b>					
<b>Site Location Details:</b>					
390 Woodlawn Road West Guelph County of Wellington N1H 7K3 CITY OF GUELPH					



Map Key	Number of Records	Direction/ Distance (m)	Elev/Diff (m)	Site	DB
<a href="#">24</a>	30 of 40	SW/199.7	343.8 / -0.17	Westrock Company of Canada Inc. 390 Woodlawn Road West Guelph County of Wellington N1H 7K3 CITY OF GUELPH ON	EBR
<b>EBR Registry No:</b> 012-8377 <b>Ministry Ref No:</b> 0972-AC8N8F <b>Notice Type:</b> Instrument Decision <b>Notice Stage:</b> <b>Notice Date:</b> December 06, 2016 <b>Proposal Date:</b> August 12, 2016 <b>Year:</b> 2016 <b>Instrument Type:</b> (EPA Part II.1-air) - Environmental Compliance Approval (project type: air) <b>Off Instrument Name:</b> <b>Posted By:</b> <b>Company Name:</b> Westrock Company of Canada Inc. <b>Site Address:</b> <b>Location Other:</b> <b>Proponent Name:</b> <b>Proponent Address:</b> 390 Woodlawn Road West, Guelph Ontario, Canada N1H 7K3 <b>Comment Period:</b> <b>URL:</b> <b>Summary:</b>  <b>Site Location Details:</b>  390 Woodlawn Road West Guelph County of Wellington N1H 7K3 CITY OF GUELPH					
<a href="#">24</a>	31 of 40	SW/199.7	343.8 / -0.17	MBI Limited 390 Woodlawn Rd W Guelph ON N1H 7K3	ECA
<b>Approval No:</b> 4477-7X4PYC <b>Approval Date:</b> 2010-01-30 <b>Status:</b> Revoked and/or Replaced <b>Record Type:</b> ECA <b>Link Source:</b> IDS <b>SWP Area Name:</b> Grand River <b>Approval Type:</b> ECA-AIR <b>Project Type:</b> AIR <b>Business Name:</b> MBI Limited <b>Address:</b> 390 Woodlawn Rd W <b>Full Address:</b> <b>Full PDF Link:</b> <a href="https://www.accessenvironment.ene.gov.on.ca/instruments/1775-7HNNRB-14.pdf">https://www.accessenvironment.ene.gov.on.ca/instruments/1775-7HNNRB-14.pdf</a> <b>PDF Site Location:</b>					
<b>MOE District:</b> Guelph <b>City:</b> <b>Longitude:</b> -80.30476 <b>Latitude:</b> 43.54523 <b>Geometry X:</b> <b>Geometry Y:</b>					
<a href="#">24</a>	32 of 40	SW/199.7	343.8 / -0.17	Westrock Company of Canada Inc. 390 Woodlawn Rd W Guelph ON N1H 7K3	ECA
<b>Approval No:</b> 4961-AF3NMG <b>Approval Date:</b> 2016-11-29 <b>Status:</b> Approved <b>Record Type:</b> ECA <b>Link Source:</b> IDS <b>SWP Area Name:</b> Grand River <b>Approval Type:</b> ECA-AIR <b>Project Type:</b> AIR <b>Business Name:</b> Westrock Company of Canada Inc. <b>Address:</b> 390 Woodlawn Rd W					
<b>MOE District:</b> Guelph <b>City:</b> <b>Longitude:</b> -80.30476 <b>Latitude:</b> 43.54523 <b>Geometry X:</b> <b>Geometry Y:</b>					

Map Key	Number of Records	Direction/ Distance (m)	Elev/Diff (m)	Site	DB
<div>Full Address:</div> <div>Full PDF Link:<div>https://www.accessenvironment.ene.gov.on.ca/instruments/0972-AC8N8F-14.pdf</div></div> <div>PDF Site Location:</div>					
<a href="#">24</a>	33 of 40	SW/199.7	343.8 / -0.17	Smurfit-MBI 390 Woodlawn Road West Guelph ON N1H 7K3	ECA
<div>Approval No:4015-6ZCPW5</div> <div>Approval Date:2007-07-21</div> <div>Status:Revoked and/or Replaced</div> <div>Record Type:ECA</div> <div>Link Source:IDS</div> <div>SWP Area Name:Grand River</div> <div>Approval Type:ECA-AIR</div> <div>Project Type:AIR</div> <div>Business Name:Smurfit-MBI</div> <div>Address:390 Woodlawn Road West</div> <div>Full Address:</div> <div>Full PDF Link:<div>https://www.accessenvironment.ene.gov.on.ca/instruments/1744-6FAR4B-14.pdf</div></div> <div>PDF Site Location:</div>		<div>MOE District:Guelph</div> <div>City:</div> <div>Longitude:-80.30476</div> <div>Latitude:43.54523</div> <div>Geometry X:</div> <div>Geometry Y:</div>			
<a href="#">24</a>	34 of 40	SW/199.7	343.8 / -0.17	WestRock Company of Canada 390 WOODLAWN RD. WEST GUELPH ON N1H 7K3	GEN
<div>Generator No:ON0015302</div> <div>SIC Code:322211</div> <div>SIC Description:CORRUGATED AND SOLID FIBRE BOX MANUFACTURING</div> <div>Approval Years:2016</div> <div>PO Box No:</div> <div>Country:Canada</div> <div>Status:</div> <div>Co Admin:Sanja SL Lilek</div> <div>Choice of Contact:CO_ADMIN</div> <div>Phone No Admin:519-823-4896 Ext.</div> <div>Contaminated Facility:No</div> <div>MHSW Facility:No</div>					
<div>Detail(s)</div>					
<div>Waste Class:146</div> <div>Waste Class Name:OTHER SPECIFIED INORGANICS</div>					
<div>Waste Class:252</div> <div>Waste Class Name:WASTE OILS &amp; LUBRICANTS</div>					
<div>Waste Class:212</div> <div>Waste Class Name:ALIPHATIC SOLVENTS</div>					
<div>Waste Class:263</div> <div>Waste Class Name:ORGANIC LABORATORY CHEMICALS</div>					
<div>Waste Class:145</div> <div>Waste Class Name:PAINT/PIGMENT/COATING RESIDUES</div>					
<div>Waste Class:213</div> <div>Waste Class Name:PETROLEUM DISTILLATES</div>					
<div>Waste Class:122</div> <div>Waste Class Name:ALKALINE WASTES - OTHER METALS</div>					

Map Key	Number of Records	Direction/ Distance (m)	Elev/Diff (m)	Site	DB
<hr/>					
<b>Waste Class:</b>		251			
<b>Waste Class Name:</b>		OIL SKIMMINGS & SLUDGES			
<b>Waste Class:</b>		331			
<b>Waste Class Name:</b>		WASTE COMPRESSED GASES			
<b>Waste Class:</b>		232			
<b>Waste Class Name:</b>		POLYMERIC RESINS			
<b>Waste Class:</b>		233			
<b>Waste Class Name:</b>		OTHER POLYMERIC WASTES			
<hr/>					
<a href="#">24</a>	35 of 40	SW/199.7	343.8 / -0.17	WestRock Company of Canada 390 WOODLAWN RD. WEST GUELPH ON N1H 7K3	GEN
<b>Generator No:</b>		ON0015302			
<b>SIC Code:</b>		322211			
<b>SIC Description:</b>		CORRUGATED AND SOLID FIBRE BOX MANUFACTURING			
<b>Approval Years:</b>		2015			
<b>PO Box No:</b>					
<b>Country:</b>		Canada			
<b>Status:</b>					
<b>Co Admin:</b>		Sanja SL Lilek			
<b>Choice of Contact:</b>		CO_ADMIN			
<b>Phone No Admin:</b>		519-823-4890 Ext.			
<b>Contaminated Facility:</b>		No			
<b>MHSW Facility:</b>		No			
 <b><u>Detail(s)</u></b>					
<b>Waste Class:</b>		213			
<b>Waste Class Name:</b>		PETROLEUM DISTILLATES			
<b>Waste Class:</b>		212			
<b>Waste Class Name:</b>		ALIPHATIC SOLVENTS			
<b>Waste Class:</b>		233			
<b>Waste Class Name:</b>		OTHER POLYMERIC WASTES			
<b>Waste Class:</b>		251			
<b>Waste Class Name:</b>		OIL SKIMMINGS & SLUDGES			
<b>Waste Class:</b>		145			
<b>Waste Class Name:</b>		PAINT/PIGMENT/COATING RESIDUES			
<b>Waste Class:</b>		146			
<b>Waste Class Name:</b>		OTHER SPECIFIED INORGANICS			
<b>Waste Class:</b>		252			
<b>Waste Class Name:</b>		WASTE OILS & LUBRICANTS			
<b>Waste Class:</b>		263			
<b>Waste Class Name:</b>		ORGANIC LABORATORY CHEMICALS			
<b>Waste Class:</b>		232			
<b>Waste Class Name:</b>		POLYMERIC RESINS			
<b>Waste Class:</b>		331			
<b>Waste Class Name:</b>		WASTE COMPRESSED GASES			

Map Key	Number of Records	Direction/ Distance (m)	Elev/Diff (m)	Site	DB
<a href="#">24</a>	36 of 40	SW/199.7	343.8 / -0.17	The RockTenn Company of Canada 390 WOODLAWN RD. WEST GUELPH ON N1H 7K3	GEN
Generator No:		ON0015302			
SIC Code:		322211			
SIC Description:		CORRUGATED AND SOLID FIBRE BOX MANUFACTURING			
Approval Years:		2014			
PO Box No:					
Country:		Canada			
Status:					
Co Admin:		Mark C McTaggart			
Choice of Contact:		CO_OFFICIAL			
Phone No Admin:		519-823-4882 Ext.			
Contaminated Facility:		No			
MHSW Facility:		No			
<u>Detail(s)</u>					
Waste Class:		331			
Waste Class Name:		WASTE COMPRESSED GASES			
Waste Class:		212			
Waste Class Name:		ALIPHATIC SOLVENTS			
Waste Class:		251			
Waste Class Name:		OIL SKIMMINGS & SLUDGES			
Waste Class:		145			
Waste Class Name:		PAINT/PIGMENT/COATING RESIDUES			
Waste Class:		263			
Waste Class Name:		ORGANIC LABORATORY CHEMICALS			
Waste Class:		213			
Waste Class Name:		PETROLEUM DISTILLATES			
Waste Class:		232			
Waste Class Name:		POLYMERIC RESINS			
Waste Class:		146			
Waste Class Name:		OTHER SPECIFIED INORGANICS			
Waste Class:		252			
Waste Class Name:		WASTE OILS & LUBRICANTS			
Waste Class:		233			
Waste Class Name:		OTHER POLYMERIC WASTES			
<a href="#">24</a>	37 of 40	SW/199.7	343.8 / -0.17	WestRock Company of Canada corrugated Containers 390 WOODLAWN RD. WEST GUELPH ON N1H 7K3	GEN
Generator No:		ON0015302			
SIC Code:					
SIC Description:					
Approval Years:		As of Dec 2018			
PO Box No:					
Country:		Canada			
Status:		Registered			
Co Admin:					
Choice of Contact:					
Phone No Admin:					

Map Key	Number of Records	Direction/ Distance (m)	Elev/Diff (m)	Site	DB
<b>Contaminated Facility:</b> <b>MHSW Facility:</b>					
<u><b>Detail(s)</b></u>					
<b>Waste Class:</b>		145 I			
<b>Waste Class Name:</b>		Wastes from the use of pigments, coatings and paints			
<b>Waste Class:</b>		145 L			
<b>Waste Class Name:</b>		Wastes from the use of pigments, coatings and paints			
<b>Waste Class:</b>		213 I			
<b>Waste Class Name:</b>		Petroleum distillates			
<b>Waste Class:</b>		252 L			
<b>Waste Class Name:</b>		Waste crankcase oils and lubricants			
<b>Waste Class:</b>		263 L			
<b>Waste Class Name:</b>		Misc. waste organic chemicals			
<a href="#">24</a>	38 of 40	SW/199.7	343.8 / -0.17	<b>WestRock Company of Canada corrugated Containers</b> <b>390 WOODLAWN RD. WEST</b> <b>GUELPH ON N1H 7K3</b>	GEN
<b>Generator No:</b>		ON0015302			
<b>SIC Code:</b>					
<b>SIC Description:</b>					
<b>Approval Years:</b>		As of Jul 2020			
<b>PO Box No:</b>					
<b>Country:</b>		Canada			
<b>Status:</b>		Registered			
<b>Co Admin:</b>					
<b>Choice of Contact:</b>					
<b>Phone No Admin:</b>					
<b>Contaminated Facility:</b>					
<b>MHSW Facility:</b>					
<u><b>Detail(s)</b></u>					
<b>Waste Class:</b>		213 I			
<b>Waste Class Name:</b>		Petroleum distillates			
<b>Waste Class:</b>		145 I			
<b>Waste Class Name:</b>		Wastes from the use of pigments, coatings and paints			
<b>Waste Class:</b>		263 L			
<b>Waste Class Name:</b>		Misc. waste organic chemicals			
<b>Waste Class:</b>		145 L			
<b>Waste Class Name:</b>		Wastes from the use of pigments, coatings and paints			
<b>Waste Class:</b>		252 L			
<b>Waste Class Name:</b>		Waste crankcase oils and lubricants			
<a href="#">24</a>	39 of 40	SW/199.7	343.8 / -0.17	<b>WestRock Company of Canada corrugated Containers</b> <b>390 WOODLAWN RD. WEST</b> <b>GUELPH ON N1H 7K3</b>	GEN
<b>Generator No:</b>		ON0015302			
<b>SIC Code:</b>					
<b>SIC Description:</b>					

Map Key	Number of Records	Direction/ Distance (m)	Elev/Diff (m)	Site	DB
Approval Years:		As of Nov 2021			
PO Box No:					
Country:		Canada			
Status:		Registered			
Co Admin:					
Choice of Contact:					
Phone No Admin:					
Contaminated Facility:					
MHSW Facility:					
<u>Detail(s)</u>					
Waste Class:		252 L			
Waste Class Name:		Waste crankcase oils and lubricants			
Waste Class:		145 I			
Waste Class Name:		Wastes from the use of pigments, coatings and paints			
Waste Class:		213 I			
Waste Class Name:		Petroleum distillates			
Waste Class:		145 L			
Waste Class Name:		Wastes from the use of pigments, coatings and paints			
Waste Class:		263 L			
Waste Class Name:		Misc. waste organic chemicals			

<a href="#">24</a>	40 of 40	SW/199.7	343.8 / -0.17	WestRock Company of Canada corrugated Containers 390 WOODLAWN RD. WEST GUELPH ON N1H 7K3	GEN
<b>Generator No:</b>		ON0015302			
<b>SIC Code:</b>					
<b>SIC Description:</b>					
<b>Approval Years:</b>		As of Oct 2022			
<b>PO Box No:</b>					
<b>Country:</b>		Canada			
<b>Status:</b>		Registered			
<b>Co Admin:</b>					
<b>Choice of Contact:</b>					
<b>Phone No Admin:</b>					
<b>Contaminated Facility:</b>					
<b>MHSW Facility:</b>					
<b><u>Detail(s)</u></b>					
<b>Waste Class:</b>		145 I			
<b>Waste Class Name:</b>		PAINT/PIGMENT/COATING RESIDUES			
<b>Waste Class:</b>		252 L			
<b>Waste Class Name:</b>		WASTE OILS & LUBRICANTS			
<b>Waste Class:</b>		213 I			
<b>Waste Class Name:</b>		PETROLEUM DISTILLATES			
<b>Waste Class:</b>		146 C			
<b>Waste Class Name:</b>		OTHER SPECIFIED INORGANICS			
<b>Waste Class:</b>		145 L			
<b>Waste Class Name:</b>		PAINT/PIGMENT/COATING RESIDUES			
<b>Waste Class:</b>		263 L			

Map Key	Number of Records	Direction/ Distance (m)	Elev/Diff (m)	Site	DB
Waste Class Name:		ORGANIC LABORATORY CHEMICALS			
<a href="#">25</a>	1 of 2	SW/199.7	343.8 / -0.17	SMURFIT MBI 390 WOODLAWN RD W GUELPH ON	EXP
Inventory No:		10771586	Tank Material:		Steel
Inventory Status:		EXPIRED	Corrosion Protect:		Impressed Current
Installation Year:		1990	Overfill Protection:		
Capacity:		45460	Inventory Context:		FS Liquid Fuel Tank
Capacity Unit:			Inventory Item:		FS LIQUID FUEL TANK
Tank Type:					
Manufacturer:					
Model:					
Description:		REMOVED AS PER C FORM E042961 - INSP J.FENNEMA			
Previous Fuel Type:		Diesel			
<a href="#">25</a>	2 of 2	SW/199.7	343.8 / -0.17	WESTROCK COMPANY OF CANADA CORP. /COMPAGNIE WESTROCK DU CANADA CORP. 390 WOODLAWN RD W GUELPH ON N1H 7K3	EASR
Approval No:		R-010-3115541669	MOE District:		Guelph
Status:		REGISTERED	Municipality:		GUELPH
Date:		November 15, 2023	Latitude:		43.54444444
Record Type:		EASR	Longitude:		-80.30361111
Link Source:		MOFA	Geometry X:		-8939357.0976999998
Project Type:		Air Emissions	Geometry Y:		5395212.446299999
Full Address:					
Approval Type:		EASR-Air Emissions			
SWP Area Name:		Grand River			
PDF NAICS Code:		322211			
PDF URL:		http://www.accessenvironment.ene.gov.on.ca/AEWeb/ae/ViewDocument.action?documentRefID=3187612			
PDF Site Location:		390 WOODLAWN Road West GUELPH ON N1H 7K3			
<a href="#">26</a>	1 of 3	NNW/206.6	340.1 / -3.81	Marble Electronics Inc. 345 Woodlawn Road West Guelph County Of Wellington N1H 7K9 CITY OF GUELPH ON	EBR
EBR Registry No:		012-4367	Decision Posted:		
Ministry Ref No:		4353-9TERN7	Exception Posted:		
Notice Type:		Instrument Decision	Section:		
Notice Stage:			Act 1:		
Notice Date:		July 06, 2016	Act 2:		
Proposal Date:		June 18, 2015	Site Location Map:		
Year:		2015			
Instrument Type:		(EPA Part II.1-air) - Environmental Compliance Approval (project type: air)			
Off Instrument Name:					
Posted By:					
Company Name:		Marble Electronics Inc.			
Site Address:					
Location Other:					
Proponent Name:					
Proponent Address:		345 Woodlawn Road West, Guelph Ontario, Canada N1H 7K9			
Comment Period:					
URL:					
Summary:					
Site Location Details:					

Map Key	Number of Records	Direction/ Distance (m)	Elev/Diff (m)	Site	DB
345 Woodlawn Road West Guelph County Of Wellington N1H 7K9 CITY OF GUELPH					
<a href="#">26</a>	2 of 3	NNW/206.6	340.1 / -3.81	Marble Electronics Inc. 345 Woodlawn Rd W Guelph ON N1H 7K9	ECA
<b>Approval No:</b> 4087-AB4LJC <b>Approval Date:</b> 2016-06-27 <b>Status:</b> Approved <b>Record Type:</b> ECA <b>Link Source:</b> IDS <b>SWP Area Name:</b> Grand River <b>Approval Type:</b> ECA-AIR <b>Project Type:</b> AIR <b>Business Name:</b> Marble Electronics Inc. <b>Address:</b> 345 Woodlawn Rd W <b>Full Address:</b> <b>Full PDF Link:</b> <a href="https://www.accessenvironment.ene.gov.on.ca/instruments/4353-9TERN7-14.pdf">https://www.accessenvironment.ene.gov.on.ca/instruments/4353-9TERN7-14.pdf</a> <b>PDF Site Location:</b>		<b>MOE District:</b> Guelph <b>City:</b> <b>Longitude:</b> -80.30143 <b>Latitude:</b> 43.54769 <b>Geometry X:</b> <b>Geometry Y:</b>			
<a href="#">26</a>	3 of 3	NNW/206.6	340.1 / -3.81	345 Woodlawn Rd W Guelph ON N1H7K9	EHS
<b>Order No:</b> 20160812048 <b>Status:</b> C <b>Report Type:</b> Standard Report <b>Report Date:</b> 18-AUG-16 <b>Date Received:</b> 12-AUG-16 <b>Previous Site Name:</b> <b>Lot/Building Size:</b> 4 acres <b>Additional Info Ordered:</b>		<b>Nearest Intersection:</b> <b>Municipality:</b> <b>Client Prov/State:</b> ON <b>Search Radius (km):</b> .25 <b>X:</b> -80.302293 <b>Y:</b> 43.54857			
<a href="#">27</a>	1 of 51	NNE/210.9	340.9 / -3.08	FORSHEDA SILCOFAB 335 WOODLAWN RD W GUELPH ON N1H 7K9	SCT
<b>Established:</b> 1960 <b>Plant Size (ft²):</b> 40000 <b>Employment:</b> 196  <b>--Details--</b> <b>Description:</b> Urethane and Other Foam Product (except Polystyrene) Manufacturing <b>SIC/NAICS Code:</b> 326150  <b>Description:</b> All Other Plastic Product Manufacturing <b>SIC/NAICS Code:</b> 326198  <b>Description:</b> Other Rubber Product Manufacturing <b>SIC/NAICS Code:</b> 326290  <b>Description:</b> All Other Miscellaneous Manufacturing <b>SIC/NAICS Code:</b> 339990					
<a href="#">27</a>	2 of 51	NNE/210.9	340.9 / -3.08	DOWTY SILCOFAB 335 WOODLAWN RD W GUELPH ON N1H 7K9	SCT



Map Key	Number of Records	Direction/ Distance (m)	Elev/Diff (m)	Site	DB
Established:		0000			
Plant Size (ft²):		40000			
Employment:		196			
--Details--					
Description:		GASKETS, PACKING AND SEALING DEVICES			
SIC/NAICS Code:		3053			
Description:		FABRICATED RUBBER PRODUCTS, NOT ELSEWHERE CLASSIFIED			
SIC/NAICS Code:		3069			
Description:		PLASTICS FOAM PRODUCTS			
SIC/NAICS Code:		3086			
<a href="#">27</a>	3 of 51	NNE/210.9	340.9 / -3.08	FORSHEDA SILCOFAB 335 WOODLAWN RD WEST GUELPH PLANT 335 WOODLAWN RD WEST GUELPH ON N1H 7K9	SPL
Ref No:		185813		Municipality No:	75101
Year:				Nature of Damage:	
Incident Dt:		8/30/2000		Discharger Report:	
Dt MOE Arvl on Scn:				Material Group:	
MOE Reported Dt:		8/31/2000		Impact to Health:	
Dt Document Closed:				Agency Involved:	
Site No:					
MOE Response:					
Site County/District:					
Site Geo Ref Meth:					
Site District Office:					
Nearest Watercourse:					
Site Name:					
Site Address:					
Site Region:					
Site Municipality:		GUELPH			
Site Lot:					
Site Conc:					
Site Geo Ref Accu:					
Site Map Datum:					
Northing:					
Easting:					
Incident Cause:		UNKNOWN			
Incident Preceding Spill:					
Environment Impact:		POSSIBLE			
Health Env Consequence:					
Nature of Impact:		Air Pollution			
Contaminant Qty:					
Contaminant Qty 1:					
Contaminant Unit:					
Client Type:					
Source Type:					
Contaminant Code:					
Contaminant Name:					
Contaminant Limit 1:					
Contam Limit Freq 1:					
Contaminant UN No 1:					
Receiving Medium:		AIR			
Incident Reason:		UNKNOWN			
Incident Summary:		FORSHEDA SILCOFAB: 25 KG OF FREON 22 LOST FROM CHILLER UNKNOWN CAUSE			
Activity Preceding Spill:					
Property 2nd Watershed:					
Property Tertiary Watershed:					
Sector Type:					

Map Key	Number of Records	Direction/ Distance (m)	Elev/Diff (m)	Site	DB
<b>SAC Action Class:</b> <b>Call Report Locatn Geodata:</b> <b>Time Reported:</b> <b>System Facility Address:</b> <b>Client Name:</b>					
<a href="#">27</a>	4 of 51	NNE/210.9	340.9 / -3.08	<b>FORSHEDA SILCOFAB</b> <b>335 WOODLAWN ROAD WEST GUELPH PLANT</b> <b>335 WOODLAWN RD WEST</b> <b>GUELPH ON N1H 7K9</b>	<b>SPL</b>
<b>Ref No:</b> 191190 <b>Year:</b> <b>Incident Dt:</b> 11/28/2000 <b>Dt MOE Arvl on Scn:</b> <b>MOE Reported Dt:</b> 11/28/2000 <b>Dt Document Closed:</b> <b>Site No:</b> <b>MOE Response:</b> <b>Site County/District:</b> <b>Site Geo Ref Meth:</b> <b>Site District Office:</b> <b>Nearest Watercourse:</b> <b>Site Name:</b> <b>Site Address:</b> <b>Site Region:</b> <b>Site Municipality:</b> GUELPH <b>Site Lot:</b> <b>Site Conc:</b> <b>Site Geo Ref Accu:</b> <b>Site Map Datum:</b> <b>Northing:</b> <b>Easting:</b> <b>Incident Cause:</b> OTHER CONTAINER LEAK <b>Incident Preceding Spill:</b> <b>Environment Impact:</b> POSSIBLE <b>Health Env Consequence:</b> <b>Nature of Impact:</b> Soil contamination <b>Contaminant Qty:</b> <b>Contaminant Qty 1:</b> <b>Contaminant Unit:</b> <b>Client Type:</b> <b>Source Type:</b> <b>Contaminant Code:</b> <b>Contaminant Name:</b> <b>Contaminant Limit 1:</b> <b>Contam Limit Freq 1:</b> <b>Contaminant UN No 1:</b> <b>Receiving Medium:</b> LAND <b>Incident Reason:</b> OTHER <b>Incident Summary:</b> FORSHEDA SILCOFAB:440 L HYDRAULIC OIL TO GROUND. TEAM 1 CLEANING. NO WATER <b>Activity Preceding Spill:</b> <b>Property 2nd Watershed:</b> <b>Property Tertiary Watershed:</b> <b>Sector Type:</b> <b>SAC Action Class:</b> <b>Call Report Locatn Geodata:</b> <b>Time Reported:</b> <b>System Facility Address:</b> <b>Client Name:</b>					
<b>Municipality No:</b> 75101 <b>Nature of Damage:</b> <b>Discharger Report:</b> <b>Material Group:</b> <b>Impact to Health:</b> <b>Agency Involved:</b>					

Map Key	Number of Records	Direction/ Distance (m)	Elev/Diff (m)	Site	DB
<a href="#">27</a>	5 of 51	NNE/210.9	340.9 / -3.08	FORSHEDA SILCOFAB 335 WOODLAWN ROAD WEST GUELPH PLANT 335 WOODLAWN RD WEST GUELPH CITY ON N1H 7K9	SPL
Ref No:	212310			Municipality No:	75101
Year:				Nature of Damage:	
Incident Dt:	9/24/2001			Discharger Report:	
Dt MOE Arvl on Scn:				Material Group:	
MOE Reported Dt:	9/25/2001			Impact to Health:	
Dt Document Closed:				Agency Involved:	
Site No:					
MOE Response:					
Site County/District:					
Site Geo Ref Meth:					
Site District Office:					
Nearest Watercourse:					
Site Name:					
Site Address:					
Site Region:					
Site Municipality:		GUELPH CITY			
Site Lot:					
Site Conc:					
Site Geo Ref Accu:					
Site Map Datum:					
Northing:					
Easting:					
Incident Cause:		OTHER CONTAINER LEAK			
Incident Preceding Spill:					
Environment Impact:		Not Anticipated			
Health Env Consequence:					
Nature of Impact:		Soil contamination			
Contaminant Qty:					
Contaminant Qty 1:					
Contaminant Unit:					
Client Type:					
Source Type:					
Contaminant Code:					
Contaminant Name:					
Contaminant Limit 1:					
Contam Limit Freq 1:					
Contaminant UN No 1:					
Receiving Medium:		Land			
Incident Reason:		OTHER			
Incident Summary:		FORSHEDA SILCOFAB:0.25L HYDRAULIC OIL TO SOIL, CLEANING.			
Activity Preceding Spill:					
Property 2nd Watershed:					
Property Tertiary Watershed:					
Sector Type:					
SAC Action Class:					
Call Report Locatn Geodata:					
Time Reported:					
System Facility Address:					
Client Name:					
<a href="#">27</a>	6 of 51	NNE/210.9	340.9 / -3.08	FORSHEDA SILCOFAB FORSHEDA SILCOFAB, 335 WOODLAWN ROAD WEST, GUELPH, N1H 7K9 GUELPH PLANT 335 WOODLAWN RD WEST GUELPH CITY ON N1H 7K9	SPL
Ref No:	212331			Municipality No:	75101
Year:				Nature of Damage:	
Incident Dt:	9/25/2001			Discharger Report:	

<a href="#">27</a>	7 of 51	NNE/210.9	340.9 / -3.08	Forsheda Silcofab 335 Woodlawn Road West Guelph ON N1H 7K9	CA
<b>Certificate #:</b>		1890-5CEP6P			
<b>Application Year:</b>		02			
<b>Issue Date:</b>		7/26/02			
<b>Approval Type:</b>		Industrial air			
<b>Status:</b>		Approved			
<b>Application Type:</b>		New Certificate of Approval			
<b>Client Name:</b>		John Crane Canada Inc.			
<b>Client Address:</b>		335 Woodlawn Road West			
<b>Client City:</b>		Guelph			
<b>Client Postal Code:</b>					
<b>Project Description:</b>		The Forsgeda facility produces silicon-based rubber gaskets, grommets, seals, plugs, and other products for use in the automotive industry. The main process include particulate emissions from the rubber manufacturing, alcohol, xylene, and priming chemicals from the washing of metal inserts, fumes created from the extrusion and press			

Map Key	Number of Records	Direction/ Distance (m)	Elev/Diff (m)	Site	DB
forming of the rubber, and the maintenance of the welding exhausts. Additional air emission sources consist of two (2) indirect-fired make up units, three (3) direct-fired radiant heaters in each plant, plus one (1) indirect-fired radiant heater in the west area of the plant.  <b>Contaminants:</b> <b>Emission Control:</b>					
<a href="#">27</a>	8 of 51	NNE/210.9	340.9 / -3.08	<b>John Crane Canada Inc.</b> <b>335 Woodlawn Road West Guelph Ontario</b> <b>Guelph</b> <b>ON</b>	<b>EBR</b>
<b>EBR Registry No:</b> IA02E0116 <b>Ministry Ref No:</b> 5249-56PSHN <b>Notice Type:</b> Instrument Decision <b>Notice Stage:</b> <b>Notice Date:</b> July 30, 2002 <b>Proposal Date:</b> January 30, 2002 <b>Year:</b> 2002 <b>Decision Posted:</b> <b>Exception Posted:</b> <b>Section:</b> <b>Act 1:</b> <b>Act 2:</b> <b>Site Location Map:</b> <b>Instrument Type:</b> (EPA s. 9) - Approval for discharge into the natural environment other than water (i.e. Air) <b>Off Instrument Name:</b> <b>Posted By:</b> <b>Company Name:</b> John Crane Canada Inc. <b>Site Address:</b> <b>Location Other:</b> <b>Proponent Name:</b> <b>Proponent Address:</b> 335 Woodlawn Road West, Guelph Ontario, N1H 7K9 <b>Comment Period:</b> <b>URL:</b> <b>Summary:</b>  <b>Site Location Details:</b>  335 Woodlawn Road West Guelph Ontario Guelph					
<a href="#">27</a>	9 of 51	NNE/210.9	340.9 / -3.08	<b>335 Woodlawn Rd West</b> <b>Guelph ON N1H 7K9</b>	<b>EHS</b>
<b>Order No:</b> 20020425013 <b>Status:</b> C <b>Report Type:</b> Complete Report <b>Report Date:</b> 5/3/02 <b>Date Received:</b> 4/25/02 <b>Previous Site Name:</b> <b>Lot/Building Size:</b> <b>Additional Info Ordered:</b> <b>Nearest Intersection:</b> <b>Municipality:</b> <b>Client Prov/State:</b> ON <b>Search Radius (km):</b> 0.30 <b>X:</b> -80.301413 <b>Y:</b> 43.548683					
<a href="#">27</a>	10 of 51	NNE/210.9	340.9 / -3.08	<b>335 Woodlawn Rd. W</b> <b>Guelph ON N1H 7K9</b>	<b>EHS</b>
<b>Order No:</b> 20030221002 <b>Status:</b> C <b>Report Type:</b> Complete Report <b>Report Date:</b> 2/26/03 <b>Date Received:</b> 2/21/03 <b>Previous Site Name:</b> <b>Lot/Building Size:</b> <b>Additional Info Ordered:</b> Fire Insur. Maps and/or Site Plans and/or Inspection Reports; Title Search; Aerials Photos and/or Topographical Maps <b>Nearest Intersection:</b> <b>Municipality:</b> <b>Client Prov/State:</b> NY <b>Search Radius (km):</b> 0.50 <b>X:</b> -80.300882 <b>Y:</b> 43.548229					

Map Key	Number of Records	Direction/ Distance (m)	Elev/Diff (m)	Site	DB
<a href="#">27</a>	11 of 51	NNE/210.9	340.9 / -3.08	DOWTY SILCOFAB DIV. OF DOWTY CANADA LIMITED 335 WOODLAWN ROAD WEST GUELPH ON N1H 7K9	GEN
Generator No:		ON0071704			
SIC Code:		1599			
SIC Description:		OTHER RUBBER PROD.			
Approval Years:		90			
PO Box No:					
Country:					
Status:					
Co Admin:					
Choice of Contact:					
Phone No Admin:					
Contaminated Facility:					
MHSW Facility:					
<u>Detail(s)</u>					
Waste Class:		112			
Waste Class Name:		ACID WASTE - HEAVY METALS			
Waste Class:		122			
Waste Class Name:		ALKALINE WASTES - OTHER METALS			
Waste Class:		211			
Waste Class Name:		AROMATIC SOLVENTS			
Waste Class:		212			
Waste Class Name:		ALIPHATIC SOLVENTS			
Waste Class:		213			
Waste Class Name:		PETROLEUM DISTILLATES			
Waste Class:		241			
Waste Class Name:		HALOGENATED SOLVENTS			
Waste Class:		252			
Waste Class Name:		WASTE OILS & LUBRICANTS			
<a href="#">27</a>	12 of 51	NNE/210.9	340.9 / -3.08	DOWTY SILCOFAB 35-122 335 WOODLAWN ROAD WEST GUELPH ON N1H 7K9	GEN
Generator No:		ON0071704			
SIC Code:		1599			
SIC Description:		OTHER RUBBER PROD.			
Approval Years:		92,93,94,95,96			
PO Box No:					
Country:					
Status:					
Co Admin:					
Choice of Contact:					
Phone No Admin:					
Contaminated Facility:					
MHSW Facility:					
<u>Detail(s)</u>					
Waste Class:		212			
Waste Class Name:		ALIPHATIC SOLVENTS			

Map Key	Number of Records	Direction/ Distance (m)	Elev/Diff (m)	Site	DB
<b>Waste Class:</b> <b>Waste Class Name:</b>		122 ALKALINE WASTES - OTHER METALS			
<b>Waste Class:</b> <b>Waste Class Name:</b>		148 INORGANIC LABORATORY CHEMICALS			
<b>Waste Class:</b> <b>Waste Class Name:</b>		211 AROMATIC SOLVENTS			
<b>Waste Class:</b> <b>Waste Class Name:</b>		213 PETROLEUM DISTILLATES			
<b>Waste Class:</b> <b>Waste Class Name:</b>		241 HALOGENATED SOLVENTS			
<b>Waste Class:</b> <b>Waste Class Name:</b>		251 OIL SKIMMINGS & SLUDGES			
<b>Waste Class:</b> <b>Waste Class Name:</b>		252 WASTE OILS & LUBRICANTS			
<b>Waste Class:</b> <b>Waste Class Name:</b>		263 ORGANIC LABORATORY CHEMICALS			
<b>Waste Class:</b> <b>Waste Class Name:</b>		112 ACID WASTE - HEAVY METALS			

[27](#)

13 of 51

**NNE/210.9**

**340.9 / -3.08**

**DOWTY SILCOFAB  
335 WOODLAWN ROAD WEST  
GUELPH ON N1H 7K9**

**GEN**

**Generator No:** ON0071704  
**SIC Code:** 1599  
**SIC Description:** OTHER RUBBER PROD.  
**Approval Years:** 97  
**PO Box No:**  
**Country:**  
**Status:**  
**Co Admin:**  
**Choice of Contact:**  
**Phone No Admin:**  
**Contaminated Facility:**  
**MHSW Facility:**

**Detail(s)**

**Waste Class:** 112  
**Waste Class Name:** ACID WASTE - HEAVY METALS  
  
**Waste Class:** 122  
**Waste Class Name:** ALKALINE WASTES - OTHER METALS  
  
**Waste Class:** 148  
**Waste Class Name:** INORGANIC LABORATORY CHEMICALS  
  
**Waste Class:** 211  
**Waste Class Name:** AROMATIC SOLVENTS  
  
**Waste Class:** 212  
**Waste Class Name:** ALIPHATIC SOLVENTS  
  
**Waste Class:** 213  
**Waste Class Name:** PETROLEUM DISTILLATES

Map Key	Number of Records	Direction/ Distance (m)	Elev/Diff (m)	Site	DB
<hr/>					
Waste Class:		263			
Waste Class Name:		ORGANIC LABORATORY CHEMICALS			
Waste Class:		241			
Waste Class Name:		HALOGENATED SOLVENTS			
Waste Class:		251			
Waste Class Name:		OIL SKIMMINGS & SLUDGES			
Waste Class:		252			
Waste Class Name:		WASTE OILS & LUBRICANTS			
<hr/>					
<a href="#">27</a>	14 of 51	NNE/210.9	340.9 / -3.08	DOWTY SILCOFAB, 335 WOODLAWN ROAD WEST GUELPH ON N1H 7K9	GEN
Generator No:		ON0071704			
SIC Code:		1599			
SIC Description:		OTHER RUBBER PROD.			
Approval Years:		98,99			
PO Box No:					
Country:					
Status:					
Co Admin:					
Choice of Contact:					
Phone No Admin:					
Contaminated Facility:					
MHSW Facility:					
<u>Detail(s)</u>					
Waste Class:		112			
Waste Class Name:		ACID WASTE - HEAVY METALS			
Waste Class:		122			
Waste Class Name:		ALKALINE WASTES - OTHER METALS			
Waste Class:		148			
Waste Class Name:		INORGANIC LABORATORY CHEMICALS			
Waste Class:		211			
Waste Class Name:		AROMATIC SOLVENTS			
Waste Class:		212			
Waste Class Name:		ALIPHATIC SOLVENTS			
Waste Class:		213			
Waste Class Name:		PETROLEUM DISTILLATES			
Waste Class:		241			
Waste Class Name:		HALOGENATED SOLVENTS			
Waste Class:		251			
Waste Class Name:		OIL SKIMMINGS & SLUDGES			
Waste Class:		252			
Waste Class Name:		WASTE OILS & LUBRICANTS			
Waste Class:		263			
Waste Class Name:		ORGANIC LABORATORY CHEMICALS			



219 [erisinfo.com](http://erisinfo.com) | Environmental Risk Information Services Order No: 24102901373

Map Key	Number of Records	Direction/ Distance (m)	Elev/Diff (m)	Site	DB
<b>MHSW Facility:</b>					
<u><b>Detail(s)</b></u>					
<b>Waste Class:</b>		112			
<b>Waste Class Name:</b>		ACID WASTE - HEAVY METALS			
<b>Waste Class:</b>		122			
<b>Waste Class Name:</b>		ALKALINE WASTES - OTHER METALS			
<b>Waste Class:</b>		148			
<b>Waste Class Name:</b>		INORGANIC LABORATORY CHEMICALS			
<b>Waste Class:</b>		211			
<b>Waste Class Name:</b>		AROMATIC SOLVENTS			
<b>Waste Class:</b>		212			
<b>Waste Class Name:</b>		ALIPHATIC SOLVENTS			
<b>Waste Class:</b>		213			
<b>Waste Class Name:</b>		PETROLEUM DISTILLATES			
<b>Waste Class:</b>		241			
<b>Waste Class Name:</b>		HALOGENATED SOLVENTS			
<b>Waste Class:</b>		251			
<b>Waste Class Name:</b>		OIL SKIMMINGS & SLUDGES			
<b>Waste Class:</b>		252			
<b>Waste Class Name:</b>		WASTE OILS & LUBRICANTS			
<b>Waste Class:</b>		263			
<b>Waste Class Name:</b>		ORGANIC LABORATORY CHEMICALS			
<a href="#"><u>27</u></a>	17 of 51	<b>NNE/210.9</b>	<b>340.9 / -3.08</b>	<b>SILCOFAB DIVISION OF ROBCO INC. 335 WOODLAWN ROAD WEST GUELPH ON N1H 7K9</b>	<b>GEN</b>
<b>Generator No:</b>		ON0533900			
<b>SIC Code:</b>		1599			
<b>SIC Description:</b>		OTHER RUBBER PROD.			
<b>Approval Years:</b>		86,87,88			
<b>PO Box No:</b>					
<b>Country:</b>					
<b>Status:</b>					
<b>Co Admin:</b>					
<b>Choice of Contact:</b>					
<b>Phone No Admin:</b>					
<b>Contaminated Facility:</b>					
<b>MHSW Facility:</b>					
<u><b>Detail(s)</b></u>					
<b>Waste Class:</b>		241			
<b>Waste Class Name:</b>		HALOGENATED SOLVENTS			
<b>Waste Class:</b>		252			
<b>Waste Class Name:</b>		WASTE OILS & LUBRICANTS			
<a href="#"><u>27</u></a>	18 of 51	<b>NNE/210.9</b>	<b>340.9 / -3.08</b>	<b>SILCOFAB ENGINEERED ELASTOMERS 335 WOODLAWN ROAD WEST</b>	<b>GEN</b>

Map Key	Number of Records	Direction/ Distance (m)	Elev/Diff (m)	Site	DB
<hr/>					
GUELPH ON N1H 7K9					
Generator No:		ON0533900			
SIC Code:		1599			
SIC Description:		OTHER RUBBER PROD.			
Approval Years:		89			
PO Box No:					
Country:					
Status:					
Co Admin:					
Choice of Contact:					
Phone No Admin:					
Contaminated Facility:					
MHSW Facility:					
<hr/>					
<u>Detail(s)</u>					
Waste Class:		252			
Waste Class Name:		WASTE OILS & LUBRICANTS			
Waste Class:		241			
Waste Class Name:		HALOGENATED SOLVENTS			
<hr/>					
<a href="#">27</a>	19 of 51	NNE/210.9	340.9 / -3.08	SILCOFAB (SEE & USE ON0071704) 35-122 335 WOODLAWN ROAD WEST GUELPH ON N1H 7K9	GEN
Generator No:		ON0533900			
SIC Code:		1599			
SIC Description:		OTHER RUBBER PROD.			
Approval Years:		92,93,94,95,96,97,98			
PO Box No:					
Country:					
Status:					
Co Admin:					
Choice of Contact:					
Phone No Admin:					
Contaminated Facility:					
MHSW Facility:					
<hr/>					
<a href="#">27</a>	20 of 51	NNE/210.9	340.9 / -3.08	Trelleborg Silcofab 335 WOODLAWN ROAD WEST GUELPH ON	GEN
Generator No:		ON0249204			
SIC Code:		326290			
SIC Description:		Other Rubber Product Mfg.			
Approval Years:		03,04			
PO Box No:					
Country:					
Status:					
Co Admin:					
Choice of Contact:					
Phone No Admin:					
Contaminated Facility:					
MHSW Facility:					
<hr/>					
<u>Detail(s)</u>					
Waste Class:		263			
Waste Class Name:		ORGANIC LABORATORY CHEMICALS			

Map Key	Number of Records	Direction/ Distance (m)	Elev/Diff (m)	Site	DB
<hr/>					
Waste Class:		112			
Waste Class Name:		ACID WASTE - HEAVY METALS			
Waste Class:		122			
Waste Class Name:		ALKALINE WASTES - OTHER METALS			
Waste Class:		148			
Waste Class Name:		INORGANIC LABORATORY CHEMICALS			
Waste Class:		212			
Waste Class Name:		ALIPHATIC SOLVENTS			
Waste Class:		213			
Waste Class Name:		PETROLEUM DISTILLATES			
Waste Class:		252			
Waste Class Name:		WASTE OILS & LUBRICANTS			
<hr/>					
<a href="#"><u>27</u></a>	21 of 51	NNE/210.9	340.9 / -3.08	Trelleborg Sealing Solutions 335 Woodlawn Rd W Guelph ON N1H 7K9	SCT
Established:		1960			
Plant Size (ft²):		50000			
Employment:					
--Details--					
Description:		All Other Plastic Product Manufacturing			
SIC/NAICS Code:		326198			
Description:		Other Rubber Product Manufacturing			
SIC/NAICS Code:		326290			
Description:		All Other Miscellaneous Manufacturing			
SIC/NAICS Code:		339990			
<hr/>					
<a href="#"><u>27</u></a>	22 of 51	NNE/210.9	340.9 / -3.08	Trelleborg Sealing Solutions Canada Inc 335 WOODLAWN ROAD WEST GUELPH ON N1H 7K9	GEN
Generator No:		ON0249204			
SIC Code:		326290			
SIC Description:		Other Rubber Product Manufacturing			
Approval Years:		05,06,07,08			
PO Box No:					
Country:					
Status:					
Co Admin:					
Choice of Contact:					
Phone No Admin:					
Contaminated Facility:					
MHSW Facility:					
Detail(s)					
Waste Class:		145			
Waste Class Name:		PAINT/PIGMENT/COATING RESIDUES			
Waste Class:		145			
Waste Class Name:		PAINT/PIGMENT/COATING RESIDUES			
Waste Class:		112			

<b>Map Key</b>	<b>Number of Records</b>	<b>Direction/ Distance (m)</b>	<b>Elev/Diff (m)</b>	<b>Site</b>	<b>DB</b>
<b>Waste Class Name:</b>		ACID WASTE - HEAVY METALS			
<b>Waste Class:</b>		122			
<b>Waste Class Name:</b>		ALKALINE WASTES - OTHER METALS			
<b>Waste Class:</b>		148			
<b>Waste Class Name:</b>		INORGANIC LABORATORY CHEMICALS			
<b>Waste Class:</b>		211			
<b>Waste Class Name:</b>		AROMATIC SOLVENTS			
<b>Waste Class:</b>		212			
<b>Waste Class Name:</b>		ALIPHATIC SOLVENTS			
<b>Waste Class:</b>		213			
<b>Waste Class Name:</b>		PETROLEUM DISTILLATES			
<b>Waste Class:</b>		233			
<b>Waste Class Name:</b>		OTHER POLYMERIC WASTES			
<b>Waste Class:</b>		252			
<b>Waste Class Name:</b>		WASTE OILS & LUBRICANTS			
<b>Waste Class:</b>		263			
<b>Waste Class Name:</b>		ORGANIC LABORATORY CHEMICALS			
<b>Waste Class:</b>		113			
<b>Waste Class Name:</b>		ACID WASTE - OTHER METALS			
<b>Waste Class:</b>		241			
<b>Waste Class Name:</b>		HALOGENATED SOLVENTS			
<b>Waste Class:</b>		251			
<b>Waste Class Name:</b>		OIL SKIMMINGS & SLUDGES			
<b>Waste Class:</b>		267			
<b>Waste Class Name:</b>		ORGANIC ACIDS			

<a href="#">27</a>	23 of 51	NNE/210.9	340.9 / -3.08	John Crane Canada Inc. 335 Woodlawn Road West Guelph Ontario Guelph ON	EBR
EBR Registry No:	IA04E1730			Decision Posted:	
Ministry Ref No:	4059-66ZSMQ			Exception Posted:	
Notice Type:	Instrument Decision			Section:	
Notice Stage:				Act 1:	
Notice Date:	November 09, 2005			Act 2:	
Proposal Date:	December 10, 2004			Site Location Map:	
Year:	2004				
Instrument Type:	(EPA s. 9) - Approval for discharge into the natural environment other than water (i.e. Air)				
Off Instrument Name:					
Posted By:					
Company Name:	John Crane Canada Inc.				
Site Address:					
Location Other:					
Proponent Name:					
Proponent Address:	335 Woodlawn Road West, Guelph Ontario, N1H 7K9				
Comment Period:					
URL:					
Summary:					
Site Location Details:					
335 Woodlawn Road West Guelph Ontario Guelph					

Map Key	Number of Records	Direction/ Distance (m)	Elev/Diff (m)	Site	DB
<a href="#">27</a>	24 of 51	NNE/210.9	340.9 / -3.08	John Crane Canada Inc. 335 Woodlawn Road West Guelph ON N1H 7K9	SPL
<div> <div> <b>Ref No:</b> 0286-5PYLPD  <b>Year:</b>  <b>Incident Dt:</b> 7/31/2003  <b>Dt MOE Arvl on Scn:</b>  <b>MOE Reported Dt:</b> 7/31/2003  <b>Dt Document Closed:</b>  <b>Site No:</b>  <b>MOE Response:</b>  <b>Site County/District:</b>  <b>Site Geo Ref Meth:</b>  <b>Site District Office:</b> Guelph  <b>Nearest Watercourse:</b>  <b>Site Name:</b> FORSHEDA SILCOFAB  <b>Site Address:</b>  <b>Site Region:</b> West Central  <b>Site Municipality:</b> Guelph  <b>Site Lot:</b>  <b>Site Conc:</b>  <b>Site Geo Ref Accu:</b>  <b>Site Map Datum:</b>  <b>Northing:</b> NA  <b>Easting:</b> NA  <b>Incident Cause:</b>  <b>Incident Preceding Spill:</b>  <b>Environment Impact:</b> Possible  <b>Health Env Consequence:</b>  <b>Nature of Impact:</b> Surface Water Pollution  <b>Contaminant Qty:</b>  <b>Contaminant Qty 1:</b>  <b>Contaminant Unit:</b>  <b>Client Type:</b>  <b>Source Type:</b>  <b>Contaminant Code:</b> 15  <b>Contaminant Name:</b> OIL (PETROLEUM BASED, NOT SPECIFIED)  <b>Contaminant Limit 1:</b>  <b>Contam Limit Freq 1:</b>  <b>Contaminant UN No 1:</b>  <b>Receiving Medium:</b> Water  <b>Incident Reason:</b>  <b>Incident Summary:</b> Oil floating on creek, ukn source.  <b>Activity Preceding Spill:</b>  <b>Property 2nd Watershed:</b>  <b>Property Tertiary Watershed:</b>  <b>Sector Type:</b>  <b>SAC Action Class:</b>  <b>Call Report Locatn Geodata:</b>  <b>Time Reported:</b>  <b>System Facility Address:</b>  <b>Client Name:</b> John Crane Canada Inc. </div> <div> <b>Municipality No:</b>  <b>Nature of Damage:</b>  <b>Discharger Report:</b>  <b>Material Group:</b> Oil  <b>Impact to Health:</b>  <b>Agency Involved:</b> </div> </div>					
<a href="#">27</a>	25 of 51	NNE/210.9	340.9 / -3.08	Trellborg Ceiling Solutions<UNOFFICIAL> 335 Woodlawn Rd Guelph ON	SPL
<div> <div> <b>Ref No:</b> 2657-6WPMZH  <b>Year:</b> </div> <div> <b>Municipality No:</b>  <b>Nature of Damage:</b> </div> </div>					

Map Key	Number of Records	Direction/ Distance (m)	Elev/Diff (m)	Site	DB
<div> <div> <b>Incident Dt:</b> 12/21/2006  <b>Dt MOE Arvl on Scn:</b>  <b>MOE Reported Dt:</b> 12/21/2006  <b>Dt Document Closed:</b>  <b>Site No:</b>  <b>MOE Response:</b>  <b>Site County/District:</b>  <b>Site Geo Ref Meth:</b>  <b>Site District Office:</b>  <b>Nearest Watercourse:</b>  <b>Site Name:</b> Trellborg Ceiling Solutions&lt;UNOFFICIAL&gt;  <b>Site Address:</b> 335 Woodlawn Rd  <b>Site Region:</b>  <b>Site Municipality:</b> Guelph  <b>Site Lot:</b>  <b>Site Conc:</b>  <b>Site Geo Ref Accu:</b>  <b>Site Map Datum:</b>  <b>Northing:</b>  <b>Easting:</b>  <b>Incident Cause:</b>  <b>Incident Preceding Spill:</b>  <b>Environment Impact:</b> Possible  <b>Health Env Consequence:</b>  <b>Nature of Impact:</b>  <b>Contaminant Qty:</b> 15 MIN (DURATION)  <b>Contaminant Qty 1:</b> 15  <b>Contaminant Unit:</b> MIN (DURATION)  <b>Client Type:</b>  <b>Source Type:</b> Other  <b>Contaminant Code:</b> 28  <b>Contaminant Name:</b> XYLENE  <b>Contaminant Limit 1:</b>  <b>Contam Limit Freq 1:</b>  <b>Contaminant UN No 1:</b>  <b>Receiving Medium:</b>  <b>Incident Reason:</b> Fire/Explosion - Resulting from fires/explosions (Not occurrences which cause a fire or explosion)  <b>Incident Summary:</b> Trellborg Ceiling Solutions - xylene &amp; MEK fire  <b>Activity Preceding Spill:</b>  <b>Property 2nd Watershed:</b>  <b>Property Tertiary Watershed:</b>  <b>Sector Type:</b>  <b>SAC Action Class:</b>  <b>Call Report Locatn Geodata:</b>  <b>Time Reported:</b>  <b>System Facility Address:</b>  <b>Client Name:</b> Trellborg Ceiling Solutions&lt;UNOFFICIAL&gt; </div> <div> <b>Discharger Report:</b>  <b>Material Group:</b>  <b>Impact to Health:</b>  <b>Agency Involved:</b> </div> </div>					
<a href="#">27</a>	26 of 51	NNE/210.9	340.9 / -3.08	335 Woodlawn Road West Guelph ON N1H 7K9	EHS
<div> <div> <b>Order No:</b> 20090529028  <b>Status:</b> C  <b>Report Type:</b> Standard Report  <b>Report Date:</b> 6/9/2009  <b>Date Received:</b> 5/29/2009  <b>Previous Site Name:</b>  <b>Lot/Building Size:</b>  <b>Additional Info Ordered:</b> </div> <div> <b>Nearest Intersection:</b> Woodlawn Road West and Regal Road  <b>Municipality:</b> Guelph  <b>Client Prov/State:</b> ON  <b>Search Radius (km):</b> 0.25  <b>X:</b> -80.301083  <b>Y:</b> 43.548662 </div> </div>					
<a href="#">27</a>	27 of 51	NNE/210.9	340.9 / -3.08	335 Woodlawn Road West Guelph ON N1H 7K9	EHS

Map Key	Number of Records	Direction/ Distance (m)	Elev/Diff (m)	Site	DB
<b>Order No:</b> 20091118006 <b>Status:</b> C <b>Report Type:</b> Custom Report <b>Report Date:</b> 11/24/2009 <b>Date Received:</b> 11/18/2009 <b>Previous Site Name:</b> <b>Lot/Building Size:</b> <b>Additional Info Ordered:</b>					
<b>Nearest Intersection:</b> <b>Municipality:</b> <b>Client Prov/State:</b> ON <b>Search Radius (km):</b> 0.25 <b>X:</b> -80.300849 <b>Y:</b> 43.54839					
<a href="#">27</a>	28 of 51	NNE/210.9	340.9 / -3.08	335 WOODLAWN RD. WEST GUELPH ON	WWIS
<b>Well ID:</b> 7151172 <b>Construction Date:</b> <b>Use 1st:</b> Test Hole <b>Use 2nd:</b> <b>Final Well Status:</b> Test Hole <b>Water Type:</b> <b>Casing Material:</b> <b>Audit No:</b> M02997 <b>Tag:</b> A064039 <b>Constructn Method:</b> <b>Elevation (m):</b> <b>Elevatn Reliabilty:</b> <b>Depth to Bedrock:</b> <b>Well Depth:</b> <b>Overburden/Bedrock:</b> <b>Pump Rate:</b> <b>Static Water Level:</b> <b>Clear/Cloudy:</b> <b>Municipality:</b> GUELPH CITY <b>Site Info:</b>					
<b>Flowing (Y/N):</b> <b>Flow Rate:</b> <b>Data Entry Status:</b> <b>Data Src:</b> <b>Date Received:</b> 09/13/2010 <b>Selected Flag:</b> TRUE <b>Abandonment Rec:</b> <b>Contractor:</b> 7282 <b>Form Version:</b> 5 <b>Owner:</b> <b>County:</b> WELLINGTON <b>Lot:</b> <b>Concession:</b> <b>Concession Name:</b> <b>Easting NAD83:</b> <b>Northing NAD83:</b> <b>Zone:</b> <b>UTM Reliability:</b>					
<b>PDF URL (Map):</b> <a href="https://d2khazk8e83rdv.cloudfront.net/moe_mapping/downloads/2Water/Wells_pdfs/715\7151172.pdf">https://d2khazk8e83rdv.cloudfront.net/moe_mapping/downloads/2Water/Wells_pdfs/715\7151172.pdf</a>					
<b><u>Additional Detail(s) (Map)</u></b>					
<b>Well Completed Date:</b> 04/16/2010 <b>Year Completed:</b> 2010 <b>Depth (m):</b> 5.8 <b>Latitude:</b> 43.5483720317408 <b>Longitude:</b> -80.3007291950535 <b>X:</b> -80.30072904637039 <b>Y:</b> 43.54837203083319 <b>Path:</b> 715\7151172.pdf					
<b>PDF URL (Map):</b> <a href="https://d2khazk8e83rdv.cloudfront.net/moe_mapping/downloads/2Water/Wells_pdfs/715\7151172.pdf">https://d2khazk8e83rdv.cloudfront.net/moe_mapping/downloads/2Water/Wells_pdfs/715\7151172.pdf</a>					
<b><u>Additional Detail(s) (Map)</u></b>					
<b>Well Completed Date:</b> 04/15/2010 <b>Year Completed:</b> 2010 <b>Depth (m):</b> <b>Latitude:</b> 43.5490342851112 <b>Longitude:</b> -80.3015385807632 <b>X:</b> -80.30153843261691 <b>Y:</b> 43.5490342839102 <b>Path:</b> 715\7151172.pdf					
<b>PDF URL (Map):</b> <a href="https://d2khazk8e83rdv.cloudfront.net/moe_mapping/downloads/2Water/Wells_pdfs/715\7151172.pdf">https://d2khazk8e83rdv.cloudfront.net/moe_mapping/downloads/2Water/Wells_pdfs/715\7151172.pdf</a>					



Map Key	Number of Records	Direction/ Distance (m)	Elev/Diff (m)	Site	DB
<u>Additional Detail(s) (Map)</u>					
Well Completed Date:		04/16/2010			
Year Completed:		2010			
Depth (m):					
Latitude:		43.5483720317408			
Longitude:		-80.3007291950535			
X:		-80.30072904637039			
Y:		43.54837203083319			
Path:		715\7151172.pdf			
PDF URL (Map):		https://d2khazk8e83rdv.cloudfront.net/moe_mapping/downloads/2Water/Wells_pdfs/715\7151172.pdf			
<u>Additional Detail(s) (Map)</u>					
Well Completed Date:		04/16/2010			
Year Completed:		2010			
Depth (m):					
Latitude:		43.5488690437926			
Longitude:		-80.3010205544584			
X:		-80.30102040491425			
Y:		43.5488690427823			
Path:		715\7151172.pdf			
PDF URL (Map):		https://d2khazk8e83rdv.cloudfront.net/moe_mapping/downloads/2Water/Wells_pdfs/715\7151172.pdf			
<u>Additional Detail(s) (Map)</u>					
Well Completed Date:		04/16/2010			
Year Completed:		2010			
Depth (m):					
Latitude:		43.5485915982861			
Longitude:		-80.3012961060722			
X:		-80.30129595677717			
Y:		43.548591597046574			
Path:		715\7151172.pdf			
PDF URL (Map):		https://d2khazk8e83rdv.cloudfront.net/moe_mapping/downloads/2Water/Wells_pdfs/715\7151172.pdf			
<u>Additional Detail(s) (Map)</u>					
Well Completed Date:		04/16/2010			
Year Completed:		2010			
Depth (m):					
Latitude:		43.5483060558655			
Longitude:		-80.301720299963			
X:		-80.30172015102715			
Y:		43.54830605500084			
Path:		715\7151172.pdf			
PDF URL (Map):		https://d2khazk8e83rdv.cloudfront.net/moe_mapping/downloads/2Water/Wells_pdfs/715\7151172.pdf			
<u>Additional Detail(s) (Map)</u>					
Well Completed Date:		04/19/2010			
Year Completed:		2010			
Depth (m):					
Latitude:		43.5488480076472			
Longitude:		-80.3019987692152			
X:		-80.30199862054334			
Y:		43.54884800685453			
Path:		715\7151172.pdf			

Map Key	Number of Records	Direction/ Distance (m)	Elev/Diff (m)	Site	DB
<b><u>Bore Hole Information</u></b>					
Bore Hole ID:	1003366078			Elevation:	
DP2BR:				Elevrc:	
Spatial Status:				Zone:	17
Code OB:				East83:	556421.00
Code OB Desc:				North83:	4822024.00
Open Hole:				Org CS:	UTM83
Cluster Kind:	This is a record from cluster log sheet			UTMRC:	4
Date Completed:	04/15/2010			UTMRC Desc:	margin of error : 30 m - 100 m
Remarks:				Location Method:	wwr
Location Method Desc:	on Water Well Record				
Elevrc Desc:					
Location Source Date:					
Improvement Location Source:					
Improvement Location Method:					
Source Revision Comment:					
Supplier Comment:					
<b><u>Annular Space/Abandonment Sealing Record</u></b>					
Plug ID:	1003366082				
Layer:					
Plug From:					
Plug To:					
Plug Depth UOM:					
<b><u>Method of Construction &amp; Well Use</u></b>					
Method Construction ID:	1003366081				
Method Construction Code:					
Method Construction:					
Other Method Construction:	BORING				
<b><u>Pipe Information</u></b>					
Pipe ID:	1003366083				
Casing No:	0				
Comment:					
Alt Name:					
<b><u>Construction Record - Casing</u></b>					
Casing ID:	1003366085				
Layer:					
Material:	5				
Open Hole or Material:	PLASTIC				
Depth From:					
Depth To:	2.0999999046325684				
Casing Diameter:					
Casing Diameter UOM:					
Casing Depth UOM:	m				
<b><u>Construction Record - Screen</u></b>					
Screen ID:	1003366084				
Layer:					
Slot:					

Map Key	Number of Records	Direction/ Distance (m)	Elev/Diff (m)	Site	DB
Screen Top Depth:		2.0999999046325684			
Screen End Depth:		5.199999809265137			
Screen Material:					
Screen Depth UOM:		m			
Screen Diameter UOM:					
Screen Diameter:					
<b><u>Results of Well Yield Testing</u></b>					
Pumping Test Method Desc:					
Pump Test ID:		1003366086			
Pump Set At:					
Static Level:					
Final Level After Pumping:					
Recommended Pump Depth:					
Pumping Rate:					
Flowing Rate:					
Recommended Pump Rate:					
Levels UOM:					
Rate UOM:					
Water State After Test Code:					
Water State After Test:					
Pumping Test Method:					
Pumping Duration HR:					
Pumping Duration MIN:					
Flowing:					
<b><u>Hole Diameter</u></b>					
Hole ID:		1003366080			
Diameter:		15.899999618530273			
Depth From:					
Depth To:		5.199999809265137			
Hole Depth UOM:		m			
Hole Diameter UOM:		cm			
<b><u>Bore Hole Information</u></b>					
Bore Hole ID:	1003366087			Elevation:	
DP2BR:				Elevrc:	
Spatial Status:				Zone:	17
Code OB:				East83:	556463.00
Code OB Desc:				North83:	4822006.00
Open Hole:				Org CS:	UTM83
Cluster Kind:	This is a record from cluster log sheet			UTMRC:	4
Date Completed:	04/16/2010			UTMRC Desc:	margin of error : 30 m - 100 m
Remarks:				Location Method:	wwr
Location Method Desc:	on Water Well Record				
Elevrc Desc:					
Location Source Date:					
Improvement Location Source:					
Improvement Location Method:					
Source Revision Comment:					
Supplier Comment:					
<b><u>Annular Space/Abandonment</u></b>					
<b><u>Sealing Record</u></b>					
Plug ID:		1003366091			
Layer:					
Plug From:					
Plug To:					

Map Key	Number of Records	Direction/ Distance (m)	Elev/Diff (m)	Site	DB
<b>Plug Depth UOM:</b>					
<b><u>Method of Construction &amp; Well Use</u></b>					
Method Construction ID:		1003366090			
Method Construction Code:					
Method Construction:					
Other Method Construction:		BORING			
<b><u>Pipe Information</u></b>					
Pipe ID:		1003366092			
Casing No:		0			
Comment:					
Alt Name:					
<b><u>Construction Record - Casing</u></b>					
Casing ID:		1003366094			
Layer:					
Material:		5			
Open Hole or Material:		PLASTIC			
Depth From:					
Depth To:		2.9000000953674316			
Casing Diameter:					
Casing Diameter UOM:					
Casing Depth UOM:		m			
<b><u>Construction Record - Screen</u></b>					
Screen ID:		1003366093			
Layer:					
Slot:					
Screen Top Depth:		2.9000000953674316			
Screen End Depth:		4.400000095367432			
Screen Material:					
Screen Depth UOM:		m			
Screen Diameter UOM:					
Screen Diameter:					
<b><u>Results of Well Yield Testing</u></b>					
Pumping Test Method Desc:					
Pump Test ID:		1003366095			
Pump Set At:					
Static Level:					
Final Level After Pumping:					
Recommended Pump Depth:					
Pumping Rate:					
Flowing Rate:					
Recommended Pump Rate:					
Levels UOM:					
Rate UOM:					
Water State After Test Code:					
Water State After Test:					
Pumping Test Method:					
Pumping Duration HR:					
Pumping Duration MIN:					
Flowing:					

<i>Map Key</i>	<i>Number of Records</i>	<i>Direction/ Distance (m)</i>	<i>Elev/Diff (m)</i>	<i>Site</i>	<i>DB</i>
<b><u>Hole Diameter</u></b>					
<b>Hole ID:</b>		1003366089			
<b>Diameter:</b>		15.899999618530273			
<b>Depth From:</b>					
<b>Depth To:</b>		4.400000095367432			
<b>Hole Depth UOM:</b>		m			
<b>Hole Diameter UOM:</b>		cm			
<b><u>Bore Hole Information</u></b>					
<b>Bore Hole ID:</b>	1003366114			<b>Elevation:</b>	
<b>DP2BR:</b>				<b>Elevrc:</b>	
<b>Spatial Status:</b>				<b>Zone:</b>	17
<b>Code OB:</b>				<b>East83:</b>	556407.00
<b>Code OB Desc:</b>				<b>North83:</b>	4821943.00
<b>Open Hole:</b>				<b>Org CS:</b>	UTM83
<b>Cluster Kind:</b>	This is a record from cluster log sheet			<b>UTMRC:</b>	4
<b>Date Completed:</b>	04/16/2010			<b>UTMRC Desc:</b>	margin of error : 30 m - 100 m
<b>Remarks:</b>				<b>Location Method:</b>	wwr
<b>Location Method Desc:</b>	on Water Well Record				
<b>Elevrc Desc:</b>					
<b>Location Source Date:</b>					
<b>Improvement Location Source:</b>					
<b>Improvement Location Method:</b>					
<b>Source Revision Comment:</b>					
<b>Supplier Comment:</b>					
<b><u>Annular Space/Abandonment Sealing Record</u></b>					
<b>Plug ID:</b>	1003366118				
<b>Layer:</b>					
<b>Plug From:</b>					
<b>Plug To:</b>					
<b>Plug Depth UOM:</b>					
<b><u>Method of Construction &amp; Well Use</u></b>					
<b>Method Construction ID:</b>	1003366117				
<b>Method Construction Code:</b>					
<b>Method Construction:</b>					
<b>Other Method Construction:</b>	BORING				
<b><u>Pipe Information</u></b>					
<b>Pipe ID:</b>	1003366119				
<b>Casing No:</b>	0				
<b>Comment:</b>					
<b>Alt Name:</b>					
<b><u>Construction Record - Casing</u></b>					
<b>Casing ID:</b>	1003366121				
<b>Layer:</b>					
<b>Material:</b>	5				
<b>Open Hole or Material:</b>	PLASTIC				
<b>Depth From:</b>					
<b>Depth To:</b>	1.2000000476837158				
<b>Casing Diameter:</b>					
<b>Casing Diameter UOM:</b>					

Map Key	Number of Records	Direction/ Distance (m)	Elev/Diff (m)	Site	DB
Casing Depth UOM:		m			
<b><u>Construction Record - Screen</u></b>					
Screen ID:		1003366120			
Layer:					
Slot:					
Screen Top Depth:		1.2000000476837158			
Screen End Depth:		4.300000190734863			
Screen Material:					
Screen Depth UOM:		m			
Screen Diameter UOM:					
Screen Diameter:					
<b><u>Results of Well Yield Testing</u></b>					
Pumping Test Method Desc:					
Pump Test ID:		1003366122			
Pump Set At:					
Static Level:					
Final Level After Pumping:					
Recommended Pump Depth:					
Pumping Rate:					
Flowing Rate:					
Recommended Pump Rate:					
Levels UOM:					
Rate UOM:					
Water State After Test Code:					
Water State After Test:					
Pumping Test Method:					
Pumping Duration HR:					
Pumping Duration MIN:					
Flowing:					
<b><u>Hole Diameter</u></b>					
Hole ID:		1003366116			
Diameter:		15.899999618530273			
Depth From:					
Depth To:		4.300000190734863			
Hole Depth UOM:		m			
Hole Diameter UOM:		cm			
<b><u>Bore Hole Information</u></b>					
Bore Hole ID:	1003366096			Elevation:	
DP2BR:				Elevrc:	
Spatial Status:				Zone:	17
Code OB:				East83:	556487.00
Code OB Desc:				North83:	4821951.00
Open Hole:				Org CS:	UTM83
Cluster Kind:	This is a record from cluster log sheet			UTMRC:	4
Date Completed:	04/16/2010			UTMRC Desc:	margin of error : 30 m - 100 m
Remarks:				Location Method:	wwr
Location Method Desc:	on Water Well Record				
Elevrc Desc:					
Location Source Date:					
Improvement Location Source:					
Improvement Location Method:					
Source Revision Comment:					
Supplier Comment:					

<b>Map Key</b>	<b>Number of Records</b>	<b>Direction/ Distance (m)</b>	<b>Elev/Diff (m)</b>	<b>Site</b>	<b>DB</b>
<b><u>Annular Space/Abandonment Sealing Record</u></b>					
<b>Plug ID:</b>		1003366100			
<b>Layer:</b>					
<b>Plug From:</b>					
<b>Plug To:</b>					
<b>Plug Depth UOM:</b>					
<b><u>Method of Construction &amp; Well Use</u></b>					
<b>Method Construction ID:</b>		1003366099			
<b>Method Construction Code:</b>					
<b>Method Construction:</b>					
<b>Other Method Construction:</b>		BORING			
<b><u>Pipe Information</u></b>					
<b>Pipe ID:</b>		1003366101			
<b>Casing No:</b>		0			
<b>Comment:</b>					
<b>Alt Name:</b>					
<b><u>Construction Record - Casing</u></b>					
<b>Casing ID:</b>		1003366103			
<b>Layer:</b>					
<b>Material:</b>		5			
<b>Open Hole or Material:</b>		PLASTIC			
<b>Depth From:</b>					
<b>Depth To:</b>		2.700000047683716			
<b>Casing Diameter:</b>					
<b>Casing Diameter UOM:</b>					
<b>Casing Depth UOM:</b>		m			
<b><u>Construction Record - Screen</u></b>					
<b>Screen ID:</b>		1003366102			
<b>Layer:</b>					
<b>Slot:</b>					
<b>Screen Top Depth:</b>		2.700000047683716			
<b>Screen End Depth:</b>		5.599999904632568			
<b>Screen Material:</b>					
<b>Screen Depth UOM:</b>		m			
<b>Screen Diameter UOM:</b>					
<b>Screen Diameter:</b>					
<b><u>Results of Well Yield Testing</u></b>					
<b>Pumping Test Method Desc:</b>					
<b>Pump Test ID:</b>		1003366104			
<b>Pump Set At:</b>					
<b>Static Level:</b>					
<b>Final Level After Pumping:</b>					
<b>Recommended Pump Depth:</b>					
<b>Pumping Rate:</b>					
<b>Flowing Rate:</b>					
<b>Recommended Pump Rate:</b>					
<b>Levels UOM:</b>					
<b>Rate UOM:</b>					
<b>Water State After Test Code:</b>					

Map Key	Number of Records	Direction/ Distance (m)	Elev/Diff (m)	Site	DB
<b>Water State After Test:</b> <b>Pumping Test Method:</b> <b>Pumping Duration HR:</b> <b>Pumping Duration MIN:</b> <b>Flowing:</b>					
<b><u>Hole Diameter</u></b>					
<b>Hole ID:</b>		1003366098			
<b>Diameter:</b>		15.899999618530273			
<b>Depth From:</b>					
<b>Depth To:</b>		5.599999904632568			
<b>Hole Depth UOM:</b>		m			
<b>Hole Diameter UOM:</b>		cm			
<b><u>Bore Hole Information</u></b>					
<b>Bore Hole ID:</b>	1003366105			<b>Elevation:</b>	
<b>DP2BR:</b>				<b>Elevrc:</b>	
<b>Spatial Status:</b>				<b>Zone:</b>	17
<b>Code OB:</b>				<b>East83:</b>	556441.00
<b>Code OB Desc:</b>				<b>North83:</b>	4821975.00
<b>Open Hole:</b>				<b>Org CS:</b>	UTM83
<b>Cluster Kind:</b>	This is a record from cluster log sheet			<b>UTMRC:</b>	4
<b>Date Completed:</b>	04/16/2010			<b>UTMRC Desc:</b>	margin of error : 30 m - 100 m
<b>Remarks:</b>				<b>Location Method:</b>	wwr
<b>Location Method Desc:</b>	on Water Well Record				
<b>Elevrc Desc:</b>					
<b>Location Source Date:</b>					
<b>Improvement Location Source:</b>					
<b>Improvement Location Method:</b>					
<b>Source Revision Comment:</b>					
<b>Supplier Comment:</b>					
<b><u>Annular Space/Abandonment</u></b>					
<b><u>Sealing Record</u></b>					
<b>Plug ID:</b>	1003366109				
<b>Layer:</b>					
<b>Plug From:</b>					
<b>Plug To:</b>					
<b>Plug Depth UOM:</b>					
<b><u>Method of Construction &amp; Well</u></b>					
<b><u>Use</u></b>					
<b>Method Construction ID:</b>	1003366108				
<b>Method Construction Code:</b>					
<b>Method Construction:</b>					
<b>Other Method Construction:</b>	BORING				
<b><u>Pipe Information</u></b>					
<b>Pipe ID:</b>	1003366110				
<b>Casing No:</b>	0				
<b>Comment:</b>					
<b>Alt Name:</b>					
<b><u>Construction Record - Casing</u></b>					
<b>Casing ID:</b>	1003366112				



Map Key	Number of Records	Direction/ Distance (m)	Elev/Diff (m)	Site	DB
<b>Layer:</b>					
<b>Material:</b>		5			
<b>Open Hole or Material:</b>		PLASTIC			
<b>Depth From:</b>					
<b>Depth To:</b>		2.0999999046325684			
<b>Casing Diameter:</b>					
<b>Casing Diameter UOM:</b>					
<b>Casing Depth UOM:</b>		m			
<b><u>Construction Record - Screen</u></b>					
<b>Screen ID:</b>		1003366111			
<b>Layer:</b>					
<b>Slot:</b>					
<b>Screen Top Depth:</b>		2.0999999046325684			
<b>Screen End Depth:</b>		5.199999809265137			
<b>Screen Material:</b>					
<b>Screen Depth UOM:</b>		m			
<b>Screen Diameter UOM:</b>					
<b>Screen Diameter:</b>					
<b><u>Results of Well Yield Testing</u></b>					
<b>Pumping Test Method Desc:</b>					
<b>Pump Test ID:</b>		1003366113			
<b>Pump Set At:</b>					
<b>Static Level:</b>					
<b>Final Level After Pumping:</b>					
<b>Recommended Pump Depth:</b>					
<b>Pumping Rate:</b>					
<b>Flowing Rate:</b>					
<b>Recommended Pump Rate:</b>					
<b>Levels UOM:</b>					
<b>Rate UOM:</b>					
<b>Water State After Test Code:</b>					
<b>Water State After Test:</b>					
<b>Pumping Test Method:</b>					
<b>Pumping Duration HR:</b>					
<b>Pumping Duration MIN:</b>					
<b>Flowing:</b>					
<b><u>Hole Diameter</u></b>					
<b>Hole ID:</b>		1003366107			
<b>Diameter:</b>		15.899999618530273			
<b>Depth From:</b>					
<b>Depth To:</b>		5.199999809265137			
<b>Hole Depth UOM:</b>		m			
<b>Hole Diameter UOM:</b>		cm			
<b><u>Bore Hole Information</u></b>					
<b>Bore Hole ID:</b>		1003366123		<b>Elevation:</b>	
<b>DP2BR:</b>				<b>Elevrc:</b>	
<b>Spatial Status:</b>				<b>Zone:</b>	17
<b>Code OB:</b>				<b>East83:</b>	556384.00
<b>Code OB Desc:</b>				<b>North83:</b>	4822003.00
<b>Open Hole:</b>				<b>Org CS:</b>	UTM83
<b>Cluster Kind:</b>		This is a record from cluster log sheet		<b>UTMRC:</b>	4
<b>Date Completed:</b>		04/19/2010		<b>UTMRC Desc:</b>	margin of error : 30 m - 100 m
<b>Remarks:</b>				<b>Location Method:</b>	wwr
<b>Location Method Desc:</b>		on Water Well Record			

Map Key	Number of Records	Direction/ Distance (m)	Elev/Diff (m)	Site	DB
<b>Elevrc Desc:</b> <b>Location Source Date:</b> <b>Improvement Location Source:</b> <b>Improvement Location Method:</b> <b>Source Revision Comment:</b> <b>Supplier Comment:</b>					
<b><u>Annular Space/Abandonment Sealing Record</u></b>					
Plug ID:		1003366127			
Layer:					
Plug From:					
Plug To:					
Plug Depth UOM:					
<b><u>Method of Construction &amp; Well Use</u></b>					
Method Construction ID:		1003366126			
Method Construction Code:					
Method Construction:					
Other Method Construction:		BORING			
<b><u>Pipe Information</u></b>					
Pipe ID:		1003366128			
Casing No:		0			
Comment:					
Alt Name:					
<b><u>Construction Record - Casing</u></b>					
Casing ID:		1003366130			
Layer:					
Material:		5			
Open Hole or Material:		PLASTIC			
Depth From:					
Depth To:		2.5999999046325684			
Casing Diameter:					
Casing Diameter UOM:					
Casing Depth UOM:		m			
<b><u>Construction Record - Screen</u></b>					
Screen ID:		1003366129			
Layer:					
Slot:					
Screen Top Depth:		2.5999999046325684			
Screen End Depth:		5.599999904632568			
Screen Material:					
Screen Depth UOM:		m			
Screen Diameter UOM:					
Screen Diameter:					
<b><u>Results of Well Yield Testing</u></b>					
Pumping Test Method Desc:					
Pump Test ID:		1003366131			
Pump Set At:					
Static Level:					

Map Key	Number of Records	Direction/ Distance (m)	Elev/Diff (m)	Site	DB
<b>Final Level After Pumping:</b> <b>Recommended Pump Depth:</b> <b>Pumping Rate:</b> <b>Flowing Rate:</b> <b>Recommended Pump Rate:</b> <b>Levels UOM:</b> <b>Rate UOM:</b> <b>Water State After Test Code:</b> <b>Water State After Test:</b> <b>Pumping Test Method:</b> <b>Pumping Duration HR:</b> <b>Pumping Duration MIN:</b> <b>Flowing:</b>					
<b><u>Hole Diameter</u></b>					
<b>Hole ID:</b>		1003366125			
<b>Diameter:</b>		15.899999618530273			
<b>Depth From:</b>					
<b>Depth To:</b>		5.599999904632568			
<b>Hole Depth UOM:</b>		m			
<b>Hole Diameter UOM:</b>		cm			
<b><u>Bore Hole Information</u></b>					
<b>Bore Hole ID:</b>	1003333131			<b>Elevation:</b>	
<b>DP2BR:</b>				<b>Elevrc:</b>	
<b>Spatial Status:</b>				<b>Zone:</b>	17
<b>Code OB:</b>				<b>East83:</b>	556487.00
<b>Code OB Desc:</b>				<b>North83:</b>	4821951.00
<b>Open Hole:</b>	No			<b>Org CS:</b>	UTM83
<b>Cluster Kind:</b>				<b>UTMRC:</b>	4
<b>Date Completed:</b>	04/16/2010			<b>UTMRC Desc:</b>	margin of error : 30 m - 100 m
<b>Remarks:</b>				<b>Location Method:</b>	wwr
<b>Location Method Desc:</b>	on Water Well Record				
<b>Elevrc Desc:</b>					
<b>Location Source Date:</b>					
<b>Improvement Location Source:</b>					
<b>Improvement Location Method:</b>					
<b>Source Revision Comment:</b>					
<b>Supplier Comment:</b>					
<b><u>Overburden and Bedrock</u></b>					
<b><u>Materials Interval</u></b>					
<b>Formation ID:</b>		1003366138			
<b>Layer:</b>		2			
<b>Color:</b>		6			
<b>General Color:</b>		BROWN			
<b>Material 1:</b>		11			
<b>Material 1 Desc:</b>		GRAVEL			
<b>Material 2:</b>		28			
<b>Material 2 Desc:</b>		SAND			
<b>Material 3:</b>		12			
<b>Material 3 Desc:</b>		STONES			
<b>Formation Top Depth:</b>		0.6000000238418579			
<b>Formation End Depth:</b>		5.400000095367432			
<b>Formation End Depth UOM:</b>		m			
<b><u>Overburden and Bedrock</u></b>					
<b><u>Materials Interval</u></b>					

Map Key	Number of Records	Direction/ Distance (m)	Elev/Diff (m)	Site	DB
<hr/>					
Formation ID:		1003366137			
Layer:		1			
Color:		6			
General Color:		BROWN			
Material 1:		11			
Material 1 Desc:		GRAVEL			
Material 2:		28			
Material 2 Desc:		SAND			
Material 3:					
Material 3 Desc:					
Formation Top Depth:		0.0			
Formation End Depth:		0.6000000238418579			
Formation End Depth UOM:		m			
 <u>Overburden and Bedrock</u> <u>Materials Interval</u>					
Formation ID:		1003366139			
Layer:		3			
Color:		2			
General Color:		GREY			
Material 1:		05			
Material 1 Desc:		CLAY			
Material 2:					
Material 2 Desc:					
Material 3:					
Material 3 Desc:					
Formation Top Depth:		5.400000095367432			
Formation End Depth:		5.800000190734863			
Formation End Depth UOM:		m			
 <u>Annular Space/Abandonment</u> <u>Sealing Record</u>					
Plug ID:		1003366141			
Layer:		1			
Plug From:		0.0			
Plug To:		2.700000047683716			
Plug Depth UOM:		m			
 <u>Method of Construction &amp; Well</u> <u>Use</u>					
Method Construction ID:		1003366144			
Method Construction Code:		6			
Method Construction:		Boring			
Other Method Construction:					
 <u>Pipe Information</u>					
Pipe ID:		1003366136			
Casing No:		0			
Comment:					
Alt Name:					
 <u>Construction Record - Casing</u>					
Casing ID:		1003366142			
Layer:		1			
Material:		5			
Open Hole or Material:		PLASTIC			
Depth From:		0.0			

Map Key	Number of Records	Direction/ Distance (m)	Elev/Diff (m)	Site	DB
<b>Depth To:</b> 5.800000190734863 <b>Casing Diameter:</b> 5.400000095367432 <b>Casing Diameter UOM:</b> cm <b>Casing Depth UOM:</b> m					
<b><u>Hole Diameter</u></b>					
<b>Hole ID:</b> 1003366140 <b>Diameter:</b> 15.899999618530273 <b>Depth From:</b> 0.0 <b>Depth To:</b> 5.800000190734863 <b>Hole Depth UOM:</b> m <b>Hole Diameter UOM:</b> cm					
<b><u>Bore Hole Information</u></b>					
<b>Bore Hole ID:</b> 1003366132 <b>DP2BR:</b> <b>Spatial Status:</b> <b>Code OB:</b> <b>Code OB Desc:</b> <b>Open Hole:</b> <b>Cluster Kind:</b> This is a record from cluster log sheet <b>Date Completed:</b> <b>Remarks:</b> <b>Location Method Desc:</b> Not Applicable i.e. no UTM <b>Elevrc Desc:</b> <b>Location Source Date:</b> <b>Improvement Location Source:</b> <b>Improvement Location Method:</b> <b>Source Revision Comment:</b> <b>Supplier Comment:</b>					
<b>Elevation:</b> <b>Elevrc:</b> <b>Zone:</b> <b>East83:</b> <b>North83:</b> <b>Org CS:</b> <b>UTMRC:</b> 9 <b>UTMRC Desc:</b> unknown UTM <b>Location Method:</b> na					
<b><u>Method of Construction &amp; Well Use</u></b>					
<b>Method Construction ID:</b> 1003366135 <b>Method Construction Code:</b> <b>Method Construction:</b> <b>Other Method Construction:</b>					
<b><u>Hole Diameter</u></b>					
<b>Hole ID:</b> 1003366134 <b>Diameter:</b> <b>Depth From:</b> <b>Depth To:</b> <b>Hole Depth UOM:</b> <b>Hole Diameter UOM:</b>					
<a href="#">27</a>	29 of 51	NNE/210.9	340.9 / -3.08	Trelleborg Silcofab Division of Busak & Shamban Canada Inc. 335 Woodlawn Road West Guelph ON N1H 7K9	CA
<b>Certificate #:</b> 8705-6FTJRF <b>Application Year:</b> 2005 <b>Issue Date:</b> 11/7/2005 <b>Approval Type:</b> Air <b>Status:</b> Approved <b>Application Type:</b> <b>Client Name:</b>					

Map Key	Number of Records	Direction/ Distance (m)	Elev/Diff (m)	Site	DB
<div>Client Address:</div> <div>Client City:</div> <div>Client Postal Code:</div> <div>Project Description:</div> <div>Contaminants:</div> <div>Emission Control:</div>					
<a href="#">27</a>	30 of 51	NNE/210.9	340.9 / -3.08	335 Woodlawn Road West Guelph ON N1H 7K9	EHS
<div>Order No: 20110208033</div> <div>Status: C</div> <div>Report Type: Standard Report</div> <div>Report Date: 2/17/2011</div> <div>Date Received: 2/8/2011 3:44:05 PM</div> <div>Previous Site Name:</div> <div>Lot/Building Size:</div> <div>Additional Info Ordered: Aerial Photos</div>		<div>Nearest Intersection: Woodlawn and Regal</div> <div>Municipality:</div> <div>Client Prov/State: ON</div> <div>Search Radius (km): 0.25</div> <div>X: -80.300595</div> <div>Y: 43.548392</div>			
<a href="#">27</a>	31 of 51	NNE/210.9	340.9 / -3.08	Trelleborg Sealing Solutions Canada Inc 335 WOODLAWN ROAD WEST GUELPH ON N1H 7K9	GEN
<div>Generator No: ON0249204</div> <div>SIC Code: 326290</div> <div>SIC Description: Other Rubber Product Manufacturing</div> <div>Approval Years: 2009</div> <div>PO Box No:</div> <div>Country:</div> <div>Status:</div> <div>Co Admin:</div> <div>Choice of Contact:</div> <div>Phone No Admin:</div> <div>Contaminated Facility:</div> <div>MHSW Facility:</div>					
<u>Detail(s)</u>					
<div>Waste Class: 112</div> <div>Waste Class Name: ACID WASTE - HEAVY METALS</div>					
<div>Waste Class: 113</div> <div>Waste Class Name: ACID WASTE - OTHER METALS</div>					
<div>Waste Class: 122</div> <div>Waste Class Name: ALKALINE WASTES - OTHER METALS</div>					
<div>Waste Class: 145</div> <div>Waste Class Name: PAINT/PIGMENT/COATING RESIDUES</div>					
<div>Waste Class: 148</div> <div>Waste Class Name: INORGANIC LABORATORY CHEMICALS</div>					
<div>Waste Class: 211</div> <div>Waste Class Name: AROMATIC SOLVENTS</div>					
<div>Waste Class: 241</div> <div>Waste Class Name: HALOGENATED SOLVENTS</div>					
<div>Waste Class: 252</div> <div>Waste Class Name: WASTE OILS &amp; LUBRICANTS</div>					

Map Key	Number of Records	Direction/ Distance (m)	Elev/Diff (m)	Site	DB
<hr/>					
Waste Class:		263			
Waste Class Name:		ORGANIC LABORATORY CHEMICALS			
Waste Class:		267			
Waste Class Name:		ORGANIC ACIDS			
Waste Class:		212			
Waste Class Name:		ALIPHATIC SOLVENTS			
Waste Class:		213			
Waste Class Name:		PETROLEUM DISTILLATES			
Waste Class:		233			
Waste Class Name:		OTHER POLYMERIC WASTES			
<hr/>					
<a href="#">27</a>	32 of 51	NNE/210.9	340.9 / -3.08	Sharp Bus Lines Ltd 335 Woodlawn Road West Guelph ON N1H 7K9	GEN
Generator No:		ON7481537			
SIC Code:		485210			
SIC Description:					
Approval Years:		2011			
PO Box No:					
Country:					
Status:					
Co Admin:					
Choice of Contact:					
Phone No Admin:					
Contaminated Facility:					
MHSW Facility:					
<hr/>					
<a href="#">27</a>	33 of 51	NNE/210.9	340.9 / -3.08	Joseph P Valeriotte Holdings, Inc. 335 Woodlawn Road West Guelph ON N1H 7K9	GEN
Generator No:		ON3735062			
SIC Code:		531310			
SIC Description:					
Approval Years:		2011			
PO Box No:					
Country:					
Status:					
Co Admin:					
Choice of Contact:					
Phone No Admin:					
Contaminated Facility:					
MHSW Facility:					
<hr/>					
<a href="#">27</a>	34 of 51	NNE/210.9	340.9 / -3.08	Sharp Bus Lines Ltd 335 Woodlawn Road West Guelph ON N1H 7K9	GEN
Generator No:		ON7481537			
SIC Code:		485210			
SIC Description:		Interurban and Rural Bus Transportation			
Approval Years:		2012			
PO Box No:					
Country:					
Status:					
Co Admin:					
Choice of Contact:					

Map Key	Number of Records	Direction/ Distance (m)	Elev/Diff (m)	Site	DB
<b>Phone No Admin:</b> <b>Contaminated Facility:</b> <b>MHSW Facility:</b>					
<a href="#">27</a>	35 of 51	NNE/210.9	340.9 / -3.08	Joseph P Valeriote Holdings, Inc. 335 Woodlawn Road West Guelph ON N1H 7K9	GEN
<b>Generator No:</b> ON3735062 <b>SIC Code:</b> 531310 <b>SIC Description:</b> Real Estate Property Managers <b>Approval Years:</b> 2012 <b>PO Box No:</b> <b>Country:</b> <b>Status:</b> <b>Co Admin:</b> <b>Choice of Contact:</b> <b>Phone No Admin:</b> <b>Contaminated Facility:</b> <b>MHSW Facility:</b>					
<a href="#">27</a>	36 of 51	NNE/210.9	340.9 / -3.08	Sharp Bus Lines<UNOFFICIAL> 335 Woodlawn Road West Guelph ON	SPL
<b>Ref No:</b> 8734-9CSNXF <b>Year:</b> <b>Incident Dt:</b> 2013/10/24 <b>Dt MOE Arvl on Scn:</b> <b>MOE Reported Dt:</b> 2013/10/24 <b>Dt Document Closed:</b> 2013/10/29 <b>Site No:</b> <b>MOE Response:</b> No Field Response <b>Site County/District:</b> <b>Site Geo Ref Meth:</b> <b>Site District Office:</b> <b>Nearest Watercourse:</b> <b>Site Name:</b> Sharp Bus Lines<UNOFFICIAL> <b>Site Address:</b> 335 Woodlawn Road West <b>Site Region:</b> <b>Site Municipality:</b> Guelph <b>Site Lot:</b> <b>Site Conc:</b> <b>Site Geo Ref Accu:</b> <b>Site Map Datum:</b> <b>Northing:</b> <b>Easting:</b> <b>Incident Cause:</b> Leak/Break <b>Incident Preceding Spill:</b> <b>Environment Impact:</b> Confirmed <b>Health Env Consequence:</b> <b>Nature of Impact:</b> Soil Contamination <b>Contaminant Qty:</b> 15 L <b>Contaminant Qty 1:</b> 15 <b>Contaminant Unit:</b> L <b>Client Type:</b> <b>Source Type:</b> <b>Contaminant Code:</b> 13 <b>Contaminant Name:</b> DIESEL FUEL <b>Contaminant Limit 1:</b> <b>Contam Limit Freq 1:</b> <b>Contaminant UN No 1:</b> <b>Receiving Medium:</b> <b>Incident Reason:</b> Unknown / N/A					
<b>Municipality No:</b> <b>Nature of Damage:</b> <b>Discharger Report:</b> <b>Material Group:</b> <b>Impact to Health:</b> <b>Agency Involved:</b>					



Map Key	Number of Records	Direction/ Distance (m)	Elev/Diff (m)	Site	DB
<b>Incident Summary:</b> <b>Activity Preceding Spill:</b> <b>Property 2nd Watershed:</b> <b>Property Tertiary Watershed:</b> <b>Sector Type:</b> <b>SAC Action Class:</b> <b>Call Report Locatn Geodata:</b> <b>Time Reported:</b> <b>System Facility Address:</b> <b>Client Name:</b>		Sharp Bus Lines: 15 L diesel to ground and ditch  Motor Vehicle Land Spills  Sharp Bus Lines<UNOFFICIAL>			
<a href="#">27</a>	37 of 51	NNE/210.9	340.9 / -3.08	Joseph P Valeriote Holdings, Inc. 335 Woodlawn Road West Guelph ON	GEN
<b>Generator No:</b> <b>SIC Code:</b> <b>SIC Description:</b> <b>Approval Years:</b> <b>PO Box No:</b> <b>Country:</b> <b>Status:</b> <b>Co Admin:</b> <b>Choice of Contact:</b> <b>Phone No Admin:</b> <b>Contaminated Facility:</b> <b>MHSW Facility:</b>		ON3735062 531310 REAL ESTATE PROPERTY MANAGERS 2013           <b><u>Detail(s)</u></b>  <b>Waste Class:</b> <b>Waste Class Name:</b>			
		146 OTHER SPECIFIED INORGANICS			
<a href="#">27</a>	38 of 51	NNE/210.9	340.9 / -3.08	Sharp Bus Lines Ltd 335 Woodlawn Road West Guelph ON	GEN
<b>Generator No:</b> <b>SIC Code:</b> <b>SIC Description:</b> <b>Approval Years:</b> <b>PO Box No:</b> <b>Country:</b> <b>Status:</b> <b>Co Admin:</b> <b>Choice of Contact:</b> <b>Phone No Admin:</b> <b>Contaminated Facility:</b> <b>MHSW Facility:</b>		ON7481537 485210  2013           <b><u>Detail(s)</u></b>  <b>Waste Class:</b> <b>Waste Class Name:</b>			
		221 LIGHT FUELS  <b>Waste Class:</b> <b>Waste Class Name:</b>			
		213 PETROLEUM DISTILLATES  <b>Waste Class:</b> <b>Waste Class Name:</b>			
		212 ALIPHATIC SOLVENTS  <b>Waste Class:</b>			
		252			

Map Key	Number of Records	Direction/ Distance (m)	Elev/Diff (m)	Site	DB
Waste Class Name:		WASTE OILS & LUBRICANTS			
<a href="#">27</a>	39 of 51	NNE/210.9	340.9 / -3.08	Joseph P. Valeriote Holdings Inc.  ON	CPU
EBR Registry No: 012-5648				Decision Posted:	
Ministry Ref No: CPU No. 7428-9ZPJP8				Exception Posted:	
Notice Type: Instrument Decision				Section:	
Notice Stage:				Act 1:	
Notice Date: December 22, 2015				Act 2:	
Proposal Date: November 04, 2015				Site Location Map:	
Year: 2015					
Instrument Type:		(EPA s. 168.6) - Certificate of Property Use			
Off Instrument Name:					
Posted By:					
Company Name: Joseph P. Valeriote Holdings Inc.					
Site Address:					
Location Other:					
Proponent Name:					
Proponent Address: 67 Parkside Drive, Guelph Ontario, Canada N1G 4X7					
Comment Period:					
URL:					
Summary:					
Site Location Details:					
335 Woodlawn Road West, Guelph With a Legal Description of: Part Lots 11 and 12, Plan 630, Being Parts 23, 24, 61R-11584; S/T Easement as in MS110412; Guelph PIN: 71360-0308 (LT) AND Part Lots 10 and 11, Plan 630, Being Parts 18, 19, 21, 22, 61R-11584; S/T Easement as in MS110412; Guelph PIN: 71360-0311 (LT) CITY OF GUELPH					
<a href="#">27</a>	40 of 51	NNE/210.9	340.9 / -3.08	Trelleborg Silcofab Division of Busak & Shamban Canada Inc. 335 Woodlawn Road West Guelph ON	ECA
Approval No: 8705-6FTJRF				MOE District: Guelph	
Approval Date: 2005-11-07				City:	
Status: Approved				Longitude: -80.30302	
Record Type: ECA				Latitude: 43.546516	
Link Source: IDS				Geometry X:	
SWP Area Name: Grand River				Geometry Y:	
Approval Type: ECA-AIR					
Project Type: AIR					
Business Name: Trelleborg Silcofab Division of Busak & Shamban Canada Inc.					
Address: 335 Woodlawn Road West					
Full Address:					
Full PDF Link: https://www.accessenvironment.ene.gov.on.ca/instruments/4059-66ZSMQ-14.pdf					
PDF Site Location:					
<a href="#">27</a>	41 of 51	NNE/210.9	340.9 / -3.08	John Crane Canada Inc. 335 Woodlawn Road West Guelph ON	ECA
Approval No: 1890-5CEP6P				MOE District: Guelph	
Approval Date: 2002-07-26				City:	
Status: Revoked and/or Replaced				Longitude: -80.30302	
Record Type: ECA				Latitude: 43.546516	
Link Source: IDS				Geometry X:	
SWP Area Name: Grand River				Geometry Y:	
Approval Type: ECA-AIR					

Map Key	Number of Records	Direction/ Distance (m)	Elev/Diff (m)	Site	DB
<b>Project Type:</b> <b>Business Name:</b> <b>Address:</b> <b>Full Address:</b> <b>Full PDF Link:</b> <b>PDF Site Location:</b>		AIR John Crane Canada Inc. 335 Woodlawn Road West https://www.accessenvironment.ene.gov.on.ca/instruments/5249-56PSHN-14.pdf			
<a href="#">27</a>	42 of 51	<b>NNE/210.9</b>	<b>340.9 / -3.08</b>	<b>Sharp Bus Lines Ltd</b> <b>335 Woodlawn Road West</b> <b>Guelph ON N1H 7K9</b>	<b>GEN</b>
<b>Generator No:</b> <b>SIC Code:</b> <b>SIC Description:</b> <b>Approval Years:</b> <b>PO Box No:</b> <b>Country:</b> <b>Status:</b> <b>Co Admin:</b> <b>Choice of Contact:</b> <b>Phone No Admin:</b> <b>Contaminated Facility:</b> <b>MHSW Facility:</b>		ON7481537 485210 485210 2016 Canada CO_OFFICIAL No No			
<b><u>Detail(s)</u></b>					
<b>Waste Class:</b> <b>Waste Class Name:</b>		212 ALIPHATIC SOLVENTS			
<b>Waste Class:</b> <b>Waste Class Name:</b>		221 LIGHT FUELS			
<b>Waste Class:</b> <b>Waste Class Name:</b>		213 PETROLEUM DISTILLATES			
<b>Waste Class:</b> <b>Waste Class Name:</b>		252 WASTE OILS & LUBRICANTS			
<a href="#">27</a>	43 of 51	<b>NNE/210.9</b>	<b>340.9 / -3.08</b>	<b>Joseph P Valeriotte Holdings, Inc.</b> <b>335 Woodlawn Road West</b> <b>Guelph ON N1H 7M4</b>	<b>GEN</b>
<b>Generator No:</b> <b>SIC Code:</b> <b>SIC Description:</b> <b>Approval Years:</b> <b>PO Box No:</b> <b>Country:</b> <b>Status:</b> <b>Co Admin:</b> <b>Choice of Contact:</b> <b>Phone No Admin:</b> <b>Contaminated Facility:</b> <b>MHSW Facility:</b>		ON3735062 531310 REAL ESTATE PROPERTY MANAGERS 2015 Canada Crystal B Harte CO_ADMIN 519-884-0510 Ext.2214 No No			
<b><u>Detail(s)</u></b>					
<b>Waste Class:</b> <b>Waste Class Name:</b>		146 OTHER SPECIFIED INORGANICS			

Map Key	Number of Records	Direction/ Distance (m)	Elev/Diff (m)	Site	DB
<a href="#">27</a>	44 of 51	NNE/210.9	340.9 / -3.08	Sharp Bus Lines Ltd 335 Woodlawn Road West Guelph ON N1H 7K9	GEN
Generator No:		ON7481537			
SIC Code:		485210			
SIC Description:		485210			
Approval Years:		2015			
PO Box No:					
Country:		Canada			
Status:					
Co Admin:					
Choice of Contact:		CO_OFFICIAL			
Phone No Admin:					
Contaminated Facility:		No			
MHSW Facility:		No			
<u>Detail(s)</u>					
Waste Class:		252			
Waste Class Name:		WASTE OILS & LUBRICANTS			
Waste Class:		213			
Waste Class Name:		PETROLEUM DISTILLATES			
Waste Class:		212			
Waste Class Name:		ALIPHATIC SOLVENTS			
Waste Class:		221			
Waste Class Name:		LIGHT FUELS			
<a href="#">27</a>	45 of 51	NNE/210.9	340.9 / -3.08	Joseph P Valeriot Holdings, Inc. 335 Woodlawn Road West Guelph ON N1H 7M4	GEN
Generator No:		ON3735062			
SIC Code:		531310			
SIC Description:		REAL ESTATE PROPERTY MANAGERS			
Approval Years:		2014			
PO Box No:					
Country:		Canada			
Status:					
Co Admin:		Crystal B Harte			
Choice of Contact:		CO_ADMIN			
Phone No Admin:		519-884-0510 Ext.2214			
Contaminated Facility:		No			
MHSW Facility:		No			
<u>Detail(s)</u>					
Waste Class:		146			
Waste Class Name:		OTHER SPECIFIED INORGANICS			
<a href="#">27</a>	46 of 51	NNE/210.9	340.9 / -3.08	Sharp Bus Lines Ltd 335 Woodlawn Road West Guelph ON N1H 7K9	GEN
Generator No:		ON7481537			
SIC Code:		485210			
SIC Description:		485210			
Approval Years:		2014			
PO Box No:					
Country:		Canada			

Map Key	Number of Records	Direction/ Distance (m)	Elev/Diff (m)	Site	DB
<b>Status:</b> <b>Co Admin:</b> <b>Choice of Contact:</b> <b>Phone No Admin:</b> <b>Contaminated Facility:</b> <b>MHSW Facility:</b>					
		CO_OFFICIAL			
		No			
		No			
<b><u>Detail(s)</u></b>					
		213			
		PETROLEUM DISTILLATES			
		252			
		WASTE OILS & LUBRICANTS			
		212			
		ALIPHATIC SOLVENTS			
		221			
		LIGHT FUELS			
<a href="#">27</a>	47 of 51	NNE/210.9	340.9 / -3.08	Sharp Bus Lines Ltd 335 Woodlawn Road West Guelph ON N1H 7K9	GEN
<b>Generator No:</b> <b>SIC Code:</b> <b>SIC Description:</b> <b>Approval Years:</b> <b>PO Box No:</b> <b>Country:</b> <b>Status:</b> <b>Co Admin:</b> <b>Choice of Contact:</b> <b>Phone No Admin:</b> <b>Contaminated Facility:</b> <b>MHSW Facility:</b>					
		ON7481537			
		As of Jun 2018			
		Canada			
		Registered			
<b><u>Detail(s)</u></b>					
		252 L			
		Waste crankcase oils and lubricants			
		221 I			
		Light fuels			
		213 L			
		Petroleum distillates			
		212 L			
		Aliphatic solvents and residues			
<a href="#">27</a>	48 of 51	NNE/210.9	340.9 / -3.08	GUELPH 335 WOODLAWN ROAD WEST GUELPH ON N1H7K9	NPR2
<b>NPRI ID:</b>	5957			<b>Latitude:</b>	43.5488
<b>Facility ID:</b>	367739, 356522			<b>Longitude:</b>	-80.3012
<b>Note:</b>	Substances included on NPRI reports for this NPRI ID are summarized below in the NPRI ID Substances Summary section. Substances listed in the Substances Summary are included on the basis of NPRI ID only. For entities (NPRI ID) with mobile plants and/or more than one facility location, substances listed above may or may not have been reported for specific facilities/mobile locations. The list of substances additionally includes those which have been included on the NPRI report with an unknown quantity or a quantity of 0.				

Map Key	Number of Records	Direction/ Distance (m)	Elev/Diff (m)	Site	DB
For specific details about substance quantities, years, release/transfer/disposal methods, the reader is referred the facility report:					
<a href="https://pollution-waste.canada.ca/national-release-inventory/?fromYear=1993&amp;toYear=2022&amp;name=5957">https://pollution-waste.canada.ca/national-release-inventory/?fromYear=1993&amp;toYear=2022&amp;name=5957</a>					
<b><u>NPRI ID Substances Summary</u></b>					
CAS No:	67-56-1			Is PAH?:	FALSE
Is VOC?:	TRUE			NPRI:	TRUE
Is DF?:	FALSE				
Name English:		Methanol			
Name French:		Méthanol			
Sort English:		Methanol			
Sort French:		Méthanol			
CAS No:	78-93-3			Is PAH?:	FALSE
Is VOC?:	TRUE			NPRI:	TRUE
Is DF?:	FALSE				
Name English:		Methyl ethyl ketone			
Name French:		Méthyléthylcétone			
Sort English:		Methyl ethyl ketone			
Sort French:		Méthyléthylcétone			
CAS No:	NA - M08			Is PAH?:	FALSE
Is VOC?:	FALSE			NPRI:	TRUE
Is DF?:	FALSE				
Name English:		Total particulate matter			
Name French:		Matière particulaire totale			
Sort English:		PM - Total Particulate Matter			
Sort French:		PM - Particules totales			
CAS No:	100-42-5			Is PAH?:	FALSE
Is VOC?:	TRUE			NPRI:	TRUE
Is DF?:	FALSE				
Name English:		Styrene			
Name French:		Styrène			
Sort English:		Styrene			
Sort French:		Styrène			
CAS No:	106-46-7			Is PAH?:	FALSE
Is VOC?:	TRUE			NPRI:	TRUE
Is DF?:	FALSE				
Name English:		p-Dichlorobenzene			
Name French:		p-Dichlorobenzène			
Sort English:		Dichlorobenzene:p-			
Sort French:		Dichlorobenzène:p-			
CAS No:	108-88-3			Is PAH?:	FALSE
Is VOC?:	TRUE			NPRI:	TRUE
Is DF?:	FALSE				
Name English:		Toluene			
Name French:		Toluène			
Sort English:		Toluene			
Sort French:		Toluène			
CAS No:	108-90-7			Is PAH?:	FALSE
Is VOC?:	TRUE			NPRI:	TRUE
Is DF?:	FALSE				
Name English:		Chlorobenzene			
Name French:		Chlorobenzène			
Sort English:		Chlorobenzene			
Sort French:		Chlorobenzène			
CAS No:	71-43-2			Is PAH?:	FALSE
Is VOC?:	TRUE			NPRI:	TRUE

Map Key	Number of Records	Direction/ Distance (m)	Elev/Diff (m)	Site	DB
<b>Is DF?:</b> <b>Name English:</b> <b>Name French:</b> <b>Sort English:</b> <b>Sort French:</b>	FALSE	Benzene Benzène Benzene Benzène			
<b>CAS No:</b> <b>Is VOC?:</b> <b>Is DF?:</b> <b>Name English:</b> <b>Name French:</b> <b>Sort English:</b> <b>Sort French:</b>	108-10-1 TRUE FALSE	Methyl isobutyl ketone Méthylisobutylcétone Methyl isobutyl ketone Méthylisobutylecétone		<b>Is PAH?:</b> <b>NPRI:</b>	FALSE TRUE
<b>CAS No:</b> <b>Is VOC?:</b> <b>Is DF?:</b> <b>Name English:</b> <b>Name French:</b> <b>Sort English:</b> <b>Sort French:</b>	630-08-0 FALSE FALSE	Carbon monoxide Monoxyde de carbone Carbon monoxide Oxyde de carbone (monoxyde de carbone)		<b>Is PAH?:</b> <b>NPRI:</b>	FALSE TRUE
<b>CAS No:</b> <b>Is VOC?:</b> <b>Is DF?:</b> <b>Name English:</b> <b>Name French:</b> <b>Sort English:</b> <b>Sort French:</b>	11104-93-1 FALSE FALSE	Nitrogen oxides (expressed as nitrogen dioxide) Oxydes d'azote (exprimés en dioxyde d'azote) Nitrogen oxides (expressed as nitrogen dioxide) Oxydes d'azote (exprimés en dioxyde d'azote)		<b>Is PAH?:</b> <b>NPRI:</b>	FALSE TRUE
<b>CAS No:</b> <b>Is VOC?:</b> <b>Is DF?:</b> <b>Name English:</b> <b>Name French:</b> <b>Sort English:</b> <b>Sort French:</b>	109-86-4 FALSE FALSE	2-Methoxyethanol 2-Méthoxyéthanol Methoxyethanol:2- Méthoxyéthanol:2-		<b>Is PAH?:</b> <b>NPRI:</b>	FALSE TRUE
<b>CAS No:</b> <b>Is VOC?:</b> <b>Is DF?:</b> <b>Name English:</b> <b>Name French:</b> <b>Sort English:</b> <b>Sort French:</b>	NA - M16 FALSE FALSE	Volatile Organic Compounds (VOCs) Composés organiques volatils (COV) Volatile Organic Compounds (VOCs) Composés organiques volatils (COV)		<b>Is PAH?:</b> <b>NPRI:</b>	FALSE TRUE
<b>CAS No:</b> <b>Is VOC?:</b> <b>Is DF?:</b> <b>Name English:</b> <b>Name French:</b> <b>Sort English:</b> <b>Sort French:</b>	7446-09-5 FALSE FALSE	Sulphur dioxide Dioxyde de soufre Sulphur dioxide Dioxyde de soufre		<b>Is PAH?:</b> <b>NPRI:</b>	FALSE TRUE
<b>CAS No:</b> <b>Is VOC?:</b> <b>Is DF?:</b> <b>Name English:</b> <b>Name French:</b> <b>Sort English:</b> <b>Sort French:</b>	1330-20-7 TRUE FALSE	Xylene (all isomers) Xylène (tous les isomères) Xylene (all isomers) Xylène (tous les isomères)		<b>Is PAH?:</b> <b>NPRI:</b>	FALSE TRUE
<b>CAS No:</b> <b>Is VOC?:</b> <b>Is DF?:</b> <b>Name English:</b>	74-87-3 FALSE FALSE	Chloromethane		<b>Is PAH?:</b> <b>NPRI:</b>	FALSE TRUE

Map Key	Number of Records	Direction/ Distance (m)	Elev/Diff (m)	Site	DB
<b>Name French:</b> <b>Sort English:</b> <b>Sort French:</b>		Chlorométhane Chloromethane Chlorométhane			
<b>CAS No:</b> <b>Is VOC?:</b> <b>Is DF?:</b> <b>Name English:</b> <b>Name French:</b> <b>Sort English:</b> <b>Sort French:</b>	NA - M10 FALSE FALSE PM2.5 - Particulate Matter <= 2.5 Micrometers PM2,5 - Matière particulaire <= 2,5 micromètres PM2.5 - Particulate Matter <= 2.5 Micrometers PM2,5 - Matière particulaire <= 2,5 micromètres			<b>Is PAH?:</b> <b>NPRI:</b>	FALSE TRUE
<b>CAS No:</b> <b>Is VOC?:</b> <b>Is DF?:</b> <b>Name English:</b> <b>Name French:</b> <b>Sort English:</b> <b>Sort French:</b>	75-09-2 FALSE FALSE Dichloromethane Dichlorométhane Dichloromethane Dichlorométhane			<b>Is PAH?:</b> <b>NPRI:</b>	FALSE TRUE
<b>CAS No:</b> <b>Is VOC?:</b> <b>Is DF?:</b> <b>Name English:</b> <b>Name French:</b> <b>Sort English:</b> <b>Sort French:</b>	NA - M09 FALSE FALSE PM10 - Particulate Matter <= 10 Micrometers PM10 - Matière particulaire <= 10 micromètres PM10 - Particulate Matter <= 10 Micrometers PM10 - Matière particulaire <= 10 micromètres			<b>Is PAH?:</b> <b>NPRI:</b>	FALSE TRUE
<b>CAS No:</b> <b>Is VOC?:</b> <b>Is DF?:</b> <b>Name English:</b> <b>Name French:</b> <b>Sort English:</b> <b>Sort French:</b>	95-50-1 FALSE FALSE o-Dichlorobenzene o-Dichlorobenzène Dichlorobenzene:o- Dichlorobenzène:o-			<b>Is PAH?:</b> <b>NPRI:</b>	FALSE TRUE
<b>CAS No:</b> <b>Is VOC?:</b> <b>Is DF?:</b> <b>Name English:</b> <b>Name French:</b> <b>Sort English:</b> <b>Sort French:</b>	100-41-4 FALSE FALSE Ethylbenzene Éthylbenzène Ethylbenzene Éthylbenzène			<b>Is PAH?:</b> <b>NPRI:</b>	FALSE TRUE
<b><u>Geographic Location</u></b>					
<b>DLS Description:</b> <b>NTS Description:</b> <b>Latitude:</b> <b>Longitude:</b> <b>Census Subdiv ID:</b> <b>Ecozone ID:</b> <b>Water Survey ID:</b>				<b>Datum:</b> <b>Forward Sort Area:</b> <b>SOMA:</b> <b>ON PEMA:</b> <b>QC PEMA:</b> <b>Quebec Windsor Corr:</b> <b>Province Code:</b>	1983.0 N1H TRUE TRUE FALSE TRUE ON
<b><u>NPRI ID Facility ID</u></b>					
<b>NPRI ID:</b> <b>Facility ID:</b>	5957 367739				
<b><u>Facility</u></b>					
<b>Facility ID:</b> <b>Portable:</b>	367739 FALSE			<b>IDM ID:</b> <b>AB Approval ID:</b>	0 0



<i>Map Key</i>	<i>Number of Records</i>	<i>Direction/ Distance (m)</i>	<i>Elev/Diff (m)</i>	<i>Site</i>	<i>DB</i>
<b>NAICS Primary:</b>	326290			<b>GHGRP ID:</b>	0
<b>NAICS Secondary:</b>	0			<b>ON GHGRP ID:</b>	0
<b>NAICS Tertiary:</b>	0				
<b>Facility Name:</b>		GUELPH			
<b>Website:</b>					
<b><u>Address</u></b>					
<b>Address1:</b>		335 Woodlawn Road West			
<b>Address2:</b>					
<b>City:</b>		GUELPH			
<b>Postal Zip:</b>		N1H7K9			
<b>Prov:</b>					
<b><u>Address Geographic</u></b>					
<b>Latitude:</b>	43.5488			<b>Datum:</b>	0
<b>Longitude:</b>	-80.3012			<b>Land Survey:</b>	
<b>UTM Easting:</b>	0.000000			<b>Topograph:</b>	
<b>UTM Northing:</b>	0.000000			<b>Additional Info:</b>	
<b>UTM Zone:</b>	0				
<b><u>Primary NAICS Details</u></b>					
<b>NAICS Code:</b>	326290			<b>Start Date:</b>	1993
<b>Record Year:</b>	1997			<b>End Date:</b>	2001
<b>Key Indus Sector En:</b>		Plastics and Rubber			
<b>Key Indus Sector Fr:</b>		Plastiques et caoutchouc			
<b>NAICS Title En:</b>		Other Rubber Product Manufacturing			
<b>NAICS Title Fr:</b>		Fabrication d'autres produits en caoutchouc			
<b>NAICS Description En:</b>					
<b>NAICS Description Fr:</b>					
<b>NAICS Code:</b>	326290			<b>Start Date:</b>	1993
<b>Record Year:</b>	2002			<b>End Date:</b>	2006
<b>Key Indus Sector En:</b>		Plastics and Rubber			
<b>Key Indus Sector Fr:</b>		Plastiques et caoutchouc			
<b>NAICS Title En:</b>		Other Rubber Product Manufacturing			
<b>NAICS Title Fr:</b>		Fabrication d'autres produits en caoutchouc			
<b>NAICS Description En:</b>					
<b>NAICS Description Fr:</b>					
<b>NAICS Code:</b>	326290			<b>Start Date:</b>	1993
<b>Record Year:</b>	2007			<b>End Date:</b>	2011
<b>Key Indus Sector En:</b>		Plastics and Rubber			
<b>Key Indus Sector Fr:</b>		Plastiques et caoutchouc			
<b>NAICS Title En:</b>		Other Rubber Product Manufacturing			
<b>NAICS Title Fr:</b>		Fabrication d'autres produits en caoutchouc			
<b>NAICS Description En:</b>					
<b>NAICS Description Fr:</b>					

<i>Map Key</i>	<i>Number of Records</i>	<i>Direction/ Distance (m)</i>	<i>Elev/Diff (m)</i>	<i>Site</i>	<i>DB</i>
<b>NAICS Code:</b>	326290			<b>Start Date:</b>	1993
<b>Record Year:</b>	2012			<b>End Date:</b>	2016
<b>Key Indus Sector En:</b>		Plastics and Rubber			
<b>Key Indus Sector Fr:</b>		Plastiques et caoutchouc			
<b>NAICS Title En:</b>		Other rubber product manufacturing			
<b>NAICS Title Fr:</b>		Fabrication d'autres produits en caoutchouc			

**NAICS Description En:**

This Canadian industry comprises establishments, not classified to any other Canadian industry, primarily engaged in manufacturing rubber products.

**NAICS Description Fr:**

Cette classe canadienne comprend les établissements qui ne figurent dans aucune autre classe canadienne dont l'activité principale est la fabrication de produits en caoutchouc.

<b>NAICS Code:</b>	326290	<b>Start Date:</b>	2017
<b>Record Year:</b>	2017	<b>End Date:</b>	2021
<b>Key Indus Sector En:</b>	Plastics and Rubber		
<b>Key Indus Sector Fr:</b>	Plastiques et caoutchouc		
<b>NAICS Title En:</b>	Other rubber product manufacturing		
<b>NAICS Title Fr:</b>	Fabrication d'autres produits en caoutchouc		

**NAICS Description En:**

This Canadian industry comprises establishments, not classified to any other Canadian industry, primarily engaged in manufacturing rubber products.

**NAICS Description Fr:**

Cette classe canadienne comprend les établissements qui ne figurent dans aucune autre classe canadienne dont l'activité principale est la fabrication de produits en caoutchouc.

**NPRI Report**

<b>Report ID:</b>	254889	<b>Repor Type ID:</b>	1
<b>Report Year:</b>	2005	<b>New Reporter:</b>	FALSE
<b>NPRI ID:</b>	5957	<b>No of Employees:</b>	145
<b>Company ID:</b>	142747	<b>Is Compressor:</b>	FALSE
<b>Facility ID:</b>	367739	<b>Is NPRI Part 4:</b>	FALSE
<b>SWR Report ID:</b>	20050000005957	<b>Is Battery:</b>	FALSE

**Company**

<b>Company Name:</b>	TRELLEBORG SEALING SOLUTIONS
<b>Trade Name En:</b>	
<b>Trade Name Fr:</b>	
<b>DUNS No:</b>	205155265
<b>Website:</b>	

**NPRI Report Comment**

<b>Description En:</b>	General comments about the facility
<b>Description Fr:</b>	Commentaires généraux à propos de l'installation
<b>Comment:</b>	HWin. ID Number ON0249204 Ontario MOE
<b>Note:</b>	Many NPRI Report Comments are truncated in the NPRI data.

**NPRI Report Contact**

<b>Contact Type:</b>	NPRI	<b>Phone:</b>	5198228913
----------------------	------	---------------	------------

Map Key	Number of Records	Direction/ Distance (m)	Elev/Diff (m)	Site	DB
First Name:	Tom			Extension:	314
Last Name:	Plunkett			Fax:	5198226675
Email:	tom.plunkett@trelleborg.com				
Description En:	Public Contact				
Description Fr:	Responsable des renseignements au public				
Position:	Quality Manager				
Language:					
Company Name:					
<u>NPRI Report</u>					
Report ID:	168510			Repor Type ID:	1
Report Year:	2004			New Reporter:	FALSE
NPRI ID:	5957			No of Employees:	150
Company ID:	142747			Is Compressor:	FALSE
Facility ID:	367739			Is NPRI Part 4:	FALSE
SWR Report ID:	20040000005957			Is Battery:	FALSE
<u>Company</u>					
Company Name:	TRELLEBORG SEALING SOLUTIONS				
Trade Name En:					
Trade Name Fr:					
DUNS No:	205155265				
Website:					
<u>NPRI Report Comment</u>					
Description En:	General comments about the facility				
Description Fr:	Commentaires généraux à propos de l'installation				
Comment:	HWin. ID Number ON0249204 Ontario MOE				
Note:	Many NPRI Report Comments are truncated in the NPRI data.				
<u>NPRI Report Contact</u>					
Contact Type:	NPRI			Phone:	5198228913
First Name:	Tom			Extension:	314
Last Name:	Plunkett			Fax:	5198226675
Email:	tom.plunkett@trelleborg.com				
Description En:	Public Contact				
Description Fr:	Responsable des renseignements au public				
Position:	Quality Manager				
Language:					
Company Name:					
<u>NPRI Report</u>					
Report ID:	271774			Repor Type ID:	1
Report Year:	2003			New Reporter:	FALSE
NPRI ID:	5957			No of Employees:	150
Company ID:	146026			Is Compressor:	FALSE
Facility ID:	367739			Is NPRI Part 4:	FALSE
SWR Report ID:	20030000005957			Is Battery:	FALSE
<u>Company</u>					
Company Name:	TRELLEBORG SILCOFAB				
Trade Name En:					
Trade Name Fr:					
DUNS No:	205155265				
Website:					

Map Key	Number of Records	Direction/ Distance (m)	Elev/Diff (m)	Site	DB
<hr/>					
<b><u>NPRI Report Contact</u></b>					
<b>Contact Type:</b>	NPRI			<b>Phone:</b>	5198228913
<b>First Name:</b>	Tom			<b>Extension:</b>	314
<b>Last Name:</b>	Plunkett			<b>Fax:</b>	5198226675
<b>Email:</b>	tom.plunkett@trelleborg.com				
<b>Description En:</b>	Public Contact				
<b>Description Fr:</b>	Responsable des renseignements au public				
<b>Position:</b>	Manufacturing Engineering Manager				
<b>Language:</b>					
<b>Company Name:</b>					
<b><u>NPRI ID Facility ID</u></b>					
<b>NPRI ID:</b>	5957				
<b>Facility ID:</b>	356522				
<b><u>Facility</u></b>					
<b>Facility ID:</b>	356522			<b>IDM ID:</b>	0
<b>Portable:</b>	FALSE			<b>AB Approval ID:</b>	0
<b>NAICS Primary:</b>	326290			<b>GHGRP ID:</b>	0
<b>NAICS Secondary:</b>	0			<b>ON GHGRP ID:</b>	0
<b>NAICS Tertiary:</b>	0				
<b>Facility Name:</b>	GUELPH				
<b>Website:</b>	http://www.trelleborg.com				
<b><u>Address</u></b>					
<b>Address1:</b>	335 Woodlawn Road West				
<b>Address2:</b>					
<b>City:</b>	GUELPH				
<b>Postal Zip:</b>	N1H7K9				
<b>Prov:</b>					
<b><u>Address Geographic</u></b>					
<b>Latitude:</b>	43.5488			<b>Datum:</b>	0
<b>Longitude:</b>	-80.3012			<b>Land Survey:</b>	
<b>UTM Easting:</b>	0.000000			<b>Topograph:</b>	
<b>UTM Northing:</b>	0.000000			<b>Additional Info:</b>	
<b>UTM Zone:</b>	0				
<b><u>Primary NAICS Details</u></b>					
<b>NAICS Code:</b>	326290			<b>Start Date:</b>	1993
<b>Record Year:</b>	1997			<b>End Date:</b>	2001
<b>Key Indus Sector En:</b>	Plastics and Rubber				
<b>Key Indus Sector Fr:</b>	Plastiques et caoutchouc				
<b>NAICS Title En:</b>	Other Rubber Product Manufacturing				
<b>NAICS Title Fr:</b>	Fabrication d'autres produits en caoutchouc				
<b><u>NAICS Description En:</u></b>					
<b><u>NAICS Description Fr:</u></b>					
<b>NAICS Code:</b>	326290			<b>Start Date:</b>	1993
<b>Record Year:</b>	2002			<b>End Date:</b>	2006

Map Key	Number of Records	Direction/ Distance (m)	Elev/Diff (m)	Site	DB
<hr/>					
Key Indus Sector En:		Plastics and Rubber			
Key Indus Sector Fr:		Plastiques et caoutchouc			
NAICS Title En:		Other Rubber Product Manufacturing			
NAICS Title Fr:		Fabrication d'autres produits en caoutchouc			
NAICS Description En:					
NAICS Description Fr:					
NAICS Code:	326290			Start Date:	1993
Record Year:	2007			End Date:	2011
Key Indus Sector En:		Plastics and Rubber			
Key Indus Sector Fr:		Plastiques et caoutchouc			
NAICS Title En:		Other Rubber Product Manufacturing			
NAICS Title Fr:		Fabrication d'autres produits en caoutchouc			
NAICS Description En:					
NAICS Description Fr:					
NAICS Code:	326290			Start Date:	1993
Record Year:	2012			End Date:	2016
Key Indus Sector En:		Plastics and Rubber			
Key Indus Sector Fr:		Plastiques et caoutchouc			
NAICS Title En:		Other rubber product manufacturing			
NAICS Title Fr:		Fabrication d'autres produits en caoutchouc			
NAICS Description En:					
This Canadian industry comprises establishments, not classified to any other Canadian industry, primarily engaged in manufacturing rubber products.					
NAICS Description Fr:					
Cette classe canadienne comprend les établissements qui ne figurent dans aucune autre classe canadienne dont l'activité principale est la fabrication de produits en caoutchouc.					
NAICS Code:	326290			Start Date:	2017
Record Year:	2017			End Date:	2021
Key Indus Sector En:		Plastics and Rubber			
Key Indus Sector Fr:		Plastiques et caoutchouc			
NAICS Title En:		Other rubber product manufacturing			
NAICS Title Fr:		Fabrication d'autres produits en caoutchouc			
NAICS Description En:					
This Canadian industry comprises establishments, not classified to any other Canadian industry, primarily engaged in manufacturing rubber products.					
NAICS Description Fr:					
Cette classe canadienne comprend les établissements qui ne figurent dans aucune autre classe canadienne dont l'activité principale est la fabrication de produits en caoutchouc.					
<u>NPRI Report</u>					
Report ID:	130823			Repor Type ID:	1
Report Year:	2008			New Reporter:	FALSE
NPRI ID:	5957			No of Employees:	100

Map Key	Number of Records	Direction/ Distance (m)	Elev/Diff (m)	Site	DB
<hr/>					
Company ID:	132818			Is Compressor:	FALSE
Facility ID:	356522			Is NPRI Part 4:	FALSE
SWR Report ID:	20080000005957			Is Battery:	FALSE
<u>Company</u>					
Company Name:	TRELLEBORG SEALING SOLUTIONS GUELPH				
Trade Name En:					
Trade Name Fr:					
DUNS No:	205155265				
Website:	http://www.trelleborg.com				
<u>NPRI Report</u>					
Report ID:	151919			Repor Type ID:	1
Report Year:	2007			New Reporter:	FALSE
NPRI ID:	5957			No of Employees:	100
Company ID:	132818			Is Compressor:	FALSE
Facility ID:	356522			Is NPRI Part 4:	FALSE
SWR Report ID:	20070000005957			Is Battery:	FALSE
<u>Company</u>					
Company Name:	TRELLEBORG SEALING SOLUTIONS GUELPH				
Trade Name En:					
Trade Name Fr:					
DUNS No:	205155265				
Website:	http://www.trelleborg.com				
<u>NPRI Report Contact</u>					
Contact Type:	NPRI			Phone:	5198228913
First Name:	Tom			Extension:	314
Last Name:	Plunkett			Fax:	5198226675
Email:	tom.plunkett@trelleborg.com				
Description En:	Public Contact				
Description Fr:	Responsable des renseignements au public				
Position:	Quality Manager				
Language:					
Company Name:					
<u>NPRI Report</u>					
Report ID:	152139			Repor Type ID:	1
Report Year:	2006			New Reporter:	FALSE
NPRI ID:	5957			No of Employees:	130
Company ID:	132818			Is Compressor:	FALSE
Facility ID:	356522			Is NPRI Part 4:	FALSE
SWR Report ID:	20060000005957			Is Battery:	FALSE
<u>Company</u>					
Company Name:	TRELLEBORG SEALING SOLUTIONS GUELPH				
Trade Name En:					
Trade Name Fr:					
DUNS No:	205155265				
Website:	http://www.trelleborg.com				
<u>NPRI Report Contact</u>					

Map Key	Number of Records	Direction/ Distance (m)	Elev/Diff (m)	Site	DB
<b>Contact Type:</b> NPRI <b>First Name:</b> Tom <b>Last Name:</b> Plunkett <b>Email:</b> tom.plunkett@trilleborg.com <b>Description En:</b> Public Contact <b>Description Fr:</b> Responsable des renseignements au public <b>Position:</b> Quality Manager <b>Language:</b> <b>Company Name:</b>					
<b>Phone:</b> 5198228913 <b>Extension:</b> 314 <b>Fax:</b> 5198226675					
<a href="#">27</a>	49 of 51	NNE/210.9	340.9 / -3.08	335 Woodlawn Road West Guelph ON N1H 7M4	EHS
<b>Order No:</b> 23101600552 <b>Status:</b> C <b>Report Type:</b> Standard Select Report <b>Report Date:</b> 19-OCT-23 <b>Date Received:</b> 16-OCT-23 <b>Previous Site Name:</b> <b>Lot/Building Size:</b> <b>Additional Info Ordered:</b> Fire Insur. Maps and/or Site Plans					
<b>Nearest Intersection:</b> <b>Municipality:</b> <b>Client Prov/State:</b> ON <b>Search Radius (km):</b> .25 <b>X:</b> -80.300818 <b>Y:</b> 43.5485843					
<a href="#">27</a>	50 of 51	NNE/210.9	340.9 / -3.08	335 Woodlawn Road West Guelph ON N1H 7M4	EHS
<b>Order No:</b> 21081800378 <b>Status:</b> C <b>Report Type:</b> Standard Report <b>Report Date:</b> 23-AUG-21 <b>Date Received:</b> 18-AUG-21 <b>Previous Site Name:</b> <b>Lot/Building Size:</b> <b>Additional Info Ordered:</b> Fire Insur. Maps and/or Site Plans					
<b>Nearest Intersection:</b> <b>Municipality:</b> <b>Client Prov/State:</b> ON <b>Search Radius (km):</b> .25 <b>X:</b> -80.300818 <b>Y:</b> 43.5485843					
<a href="#">27</a>	51 of 51	NNE/210.9	340.9 / -3.08	335 Woodlawn Road West Guelph ON N1H 7M4	EHS
<b>Order No:</b> 21112200044 <b>Status:</b> C <b>Report Type:</b> Standard Report <b>Report Date:</b> 25-NOV-21 <b>Date Received:</b> 22-NOV-21 <b>Previous Site Name:</b> <b>Lot/Building Size:</b> <b>Additional Info Ordered:</b> Fire Insur. Maps and/or Site Plans					
<b>Nearest Intersection:</b> <b>Municipality:</b> <b>Client Prov/State:</b> ON <b>Search Radius (km):</b> .25 <b>X:</b> -80.300818 <b>Y:</b> 43.5485843					
<a href="#">28</a>	1 of 1	NNE/211.8	340.9 / -3.08	335 WOODLAWN RD Guelph ON	WWIS
<b>Well ID:</b> 7158690 <b>Construction Date:</b> <b>Use 1st:</b> Test Hole <b>Use 2nd:</b> <b>Final Well Status:</b> Test Hole <b>Water Type:</b> <b>Casing Material:</b> <b>Audit No:</b> Z114499 <b>Tag:</b> A107398 <b>Constructn Method:</b> <b>Elevation (m):</b>					
<b>Flowing (Y/N):</b> <b>Flow Rate:</b> <b>Data Entry Status:</b> <b>Data Src:</b> <b>Date Received:</b> 02/02/2011 <b>Selected Flag:</b> TRUE <b>Abandonment Rec:</b> <b>Contractor:</b> 7215 <b>Form Version:</b> 7 <b>Owner:</b> <b>County:</b> WELLINGTON					

Map Key	Number of Records	Direction/ Distance (m)	Elev/Diff (m)	Site	DB
<b>Elevatn Reliabilty:</b> <b>Depth to Bedrock:</b> <b>Well Depth:</b> <b>Overburden/Bedrock:</b> <b>Pump Rate:</b> <b>Static Water Level:</b> <b>Clear/Cloudy:</b> <b>Municipality:</b> <b>Site Info:</b>				<b>Lot:</b> <b>Concession:</b> <b>Concession Name:</b> <b>Easting NAD83:</b> <b>Northing NAD83:</b> <b>Zone:</b> <b>UTM Reliability:</b>	
		GUELPH CITY			
<b>PDF URL (Map):</b>		https://d2khazk8e83rdv.cloudfront.net/moe_mapping/downloads/2Water/Wells_pdfs/715\7158690.pdf			
<b><u>Additional Detail(s) (Map)</u></b>					
<b>Well Completed Date:</b>		11/24/2010			
<b>Year Completed:</b>		2010			
<b>Depth (m):</b>		11.8872			
<b>Latitude:</b>		43.5485247135555			
<b>Longitude:</b>		-80.3006655332896			
<b>X:</b>		-80.30066538456926			
<b>Y:</b>		43.54852471310567			
<b>Path:</b>		715\7158690.pdf			
<b><u>Bore Hole Information</u></b>					
<b>Bore Hole ID:</b>		1003467696		<b>Elevation:</b>	
<b>DP2BR:</b>				<b>Elevrc:</b>	
<b>Spatial Status:</b>				<b>Zone:</b>	17
<b>Code OB:</b>				<b>East83:</b>	556492.00
<b>Code OB Desc:</b>				<b>North83:</b>	4821968.00
<b>Open Hole:</b>				<b>Org CS:</b>	UTM83
<b>Cluster Kind:</b>				<b>UTMRC:</b>	3
<b>Date Completed:</b>		11/24/2010		<b>UTMRC Desc:</b>	margin of error : 10 - 30 m
<b>Remarks:</b>				<b>Location Method:</b>	wwr
<b>Location Method Desc:</b>		on Water Well Record			
<b>Elevrc Desc:</b>					
<b>Location Source Date:</b>					
<b>Improvement Location Source:</b>					
<b>Improvement Location Method:</b>					
<b>Source Revision Comment:</b>					
<b>Supplier Comment:</b>					
<b><u>Overburden and Bedrock</u></b>					
<b><u>Materials Interval</u></b>					
<b>Formation ID:</b>		1003748587			
<b>Layer:</b>		3			
<b>Color:</b>		2			
<b>General Color:</b>		GREY			
<b>Material 1:</b>		26			
<b>Material 1 Desc:</b>		ROCK			
<b>Material 2:</b>					
<b>Material 2 Desc:</b>					
<b>Material 3:</b>		73			
<b>Material 3 Desc:</b>		HARD			
<b>Formation Top Depth:</b>		22.0			
<b>Formation End Depth:</b>		39.0			
<b>Formation End Depth UOM:</b>		ft			
<b><u>Overburden and Bedrock</u></b>					
<b><u>Materials Interval</u></b>					



Map Key	Number of Records	Direction/ Distance (m)	Elev/Diff (m)	Site	DB
<hr/>					
Formation ID:		1003748585			
Layer:		1			
Color:		6			
General Color:		BROWN			
Material 1:		11			
Material 1 Desc:		GRAVEL			
Material 2:		01			
Material 2 Desc:		FILL			
Material 3:		77			
Material 3 Desc:		LOOSE			
Formation Top Depth:		0.0			
Formation End Depth:		5.0			
Formation End Depth UOM:		ft			
 <u>Overburden and Bedrock</u> <u>Materials Interval</u>					
Formation ID:		1003748586			
Layer:		2			
Color:		6			
General Color:		BROWN			
Material 1:		28			
Material 1 Desc:		SAND			
Material 2:		12			
Material 2 Desc:		STONES			
Material 3:		66			
Material 3 Desc:		DENSE			
Formation Top Depth:		5.0			
Formation End Depth:		22.0			
Formation End Depth UOM:		ft			
 <u>Annular Space/Abandonment</u> <u>Sealing Record</u>					
Plug ID:		1003748598			
Layer:		3			
Plug From:		33.0			
Plug To:		39.0			
Plug Depth UOM:		ft			
 <u>Annular Space/Abandonment</u> <u>Sealing Record</u>					
Plug ID:		1003748596			
Layer:		1			
Plug From:		0.0			
Plug To:		1.0			
Plug Depth UOM:		ft			
 <u>Annular Space/Abandonment</u> <u>Sealing Record</u>					
Plug ID:		1003748597			
Layer:		2			
Plug From:		1.0			
Plug To:		33.0			
Plug Depth UOM:		ft			
 <u>Method of Construction &amp; Well</u> <u>Use</u>					
Method Construction ID:		1003748594			

<b>Map Key</b>	<b>Number of Records</b>	<b>Direction/ Distance (m)</b>	<b>Elev/Diff (m)</b>	<b>Site</b>	<b>DB</b>
<b>Method Construction Code:</b>		2			
<b>Method Construction:</b>		Rotary (Convent.)			
<b>Other Method Construction:</b>					
<b><u>Pipe Information</u></b>					
<b>Pipe ID:</b>		1003748584			
<b>Casing No:</b>		0			
<b>Comment:</b>					
<b>Alt Name:</b>					
<b><u>Construction Record - Casing</u></b>					
<b>Casing ID:</b>		1003748591			
<b>Layer:</b>		1			
<b>Material:</b>		5			
<b>Open Hole or Material:</b>		PLASTIC			
<b>Depth From:</b>		0.0			
<b>Depth To:</b>		34.0			
<b>Casing Diameter:</b>		2.0			
<b>Casing Diameter UOM:</b>		inch			
<b>Casing Depth UOM:</b>		ft			
<b><u>Construction Record - Screen</u></b>					
<b>Screen ID:</b>		1003748592			
<b>Layer:</b>		1			
<b>Slot:</b>		10			
<b>Screen Top Depth:</b>		34.0			
<b>Screen End Depth:</b>		39.0			
<b>Screen Material:</b>		5			
<b>Screen Depth UOM:</b>		ft			
<b>Screen Diameter UOM:</b>		inch			
<b>Screen Diameter:</b>		2.0			
<b><u>Water Details</u></b>					
<b>Water ID:</b>		1003748590			
<b>Layer:</b>					
<b>Kind Code:</b>					
<b>Kind:</b>					
<b>Water Found Depth:</b>					
<b>Water Found Depth UOM:</b>		ft			
<b><u>Hole Diameter</u></b>					
<b>Hole ID:</b>		1003748588			
<b>Diameter:</b>		8.0			
<b>Depth From:</b>		0.0			
<b>Depth To:</b>		22.0			
<b>Hole Depth UOM:</b>		ft			
<b>Hole Diameter UOM:</b>		inch			
<b><u>Hole Diameter</u></b>					
<b>Hole ID:</b>		1003748589			
<b>Diameter:</b>		4.0			
<b>Depth From:</b>		22.0			
<b>Depth To:</b>		39.0			
<b>Hole Depth UOM:</b>		ft			
<b>Hole Diameter UOM:</b>		inch			

Map Key	Number of Records	Direction/ Distance (m)	Elev/Diff (m)	Site	DB
<a href="#">29</a>	1 of 20	E/214.0	341.6 / -2.39	GLENGARRY INDUSTRIES LTD 41 MASSEY RD GUELPH ON N1H 7M6	SCT
<b>Established:</b> 1987 <b>Plant Size (ft²):</b> 56000 <b>Employment:</b> 150					
<b>--Details--</b>					
<b>Description:</b>		ELECTRIC HOUSEWARES AND FANS			
<b>SIC/NAICS Code:</b>		3634			
<b>Description:</b>		CURRENT-CARRYING WIRING DEVICES			
<b>SIC/NAICS Code:</b>		3643			
<a href="#">29</a>	2 of 20	E/214.0	341.6 / -2.39	GLENGARRY INDUSTRIES LTD. 41 Massey Rd Guelph ON N1H 7M6	SCT
<b>Established:</b> 1987 <b>Plant Size (ft²):</b> 56000 <b>Employment:</b> 150					
<b>--Details--</b>					
<b>Description:</b>		Wiring Device Manufacturing			
<b>SIC/NAICS Code:</b>		335930			
<b>Description:</b>		All Other Electrical Equipment and Component Manufacturing			
<b>SIC/NAICS Code:</b>		335990			
<a href="#">29</a>	3 of 20	E/214.0	341.6 / -2.39	CHROMALOX COMPONENTS DIV. OF GLENGARY INDUSTRIES INC. 41 MASSEY ROAD GUELPH ON N1H 7M6	GEN
<b>Generator No:</b> ON0056303 <b>SIC Code:</b> 3071 <b>SIC Description:</b> HEATING EQUIP. IND. <b>Approval Years:</b> 88,89,90 <b>PO Box No:</b> <b>Country:</b> <b>Status:</b> <b>Co Admin:</b> <b>Choice of Contact:</b> <b>Phone No Admin:</b> <b>Contaminated Facility:</b> <b>MHSW Facility:</b>					
<b><u>Detail(s)</u></b>					
<b>Waste Class:</b>		121			
<b>Waste Class Name:</b>		ALKALINE WASTES - HEAVY METALS			
<b>Waste Class:</b>		213			
<b>Waste Class Name:</b>		PETROLEUM DISTILLATES			
<b>Waste Class:</b>		241			
<b>Waste Class Name:</b>		HALOGENATED SOLVENTS			

Map Key	Number of Records	Direction/ Distance (m)	Elev/Diff (m)	Site	DB
Waste Class:		252			
Waste Class Name:		WASTE OILS & LUBRICANTS			
<a href="#">29</a>	4 of 20	E/214.0	341.6 / -2.39	GLENGARRY INDUSTRIES LTD. 10-329 41 MASSEY ROAD GUELPH ON N1H 7M6	GEN
Generator No:		ON0056303			
SIC Code:		3311			
SIC Description:		SMALL ELECT. APPL.			
Approval Years:		92,93,95,96,97			
PO Box No:					
Country:					
Status:					
Co Admin:					
Choice of Contact:					
Phone No Admin:					
Contaminated Facility:					
MHSW Facility:					
<u>Detail(s)</u>					
Waste Class:		241			
Waste Class Name:		HALOGENATED SOLVENTS			
Waste Class:		121			
Waste Class Name:		ALKALINE WASTES - HEAVY METALS			
Waste Class:		213			
Waste Class Name:		PETROLEUM DISTILLATES			
Waste Class:		252			
Waste Class Name:		WASTE OILS & LUBRICANTS			
<a href="#">29</a>	5 of 20	E/214.0	341.6 / -2.39	CHROMALOX COMPONENTS 10-329 DIV. OF GLENGARY INDUSTRIES INC. 41 MASSEY ROAD GUELPH ON N1H 7M6	GEN
Generator No:		ON0056303			
SIC Code:		3311			
SIC Description:		SMALL ELECT. APPL.			
Approval Years:		94			
PO Box No:					
Country:					
Status:					
Co Admin:					
Choice of Contact:					
Phone No Admin:					
Contaminated Facility:					
MHSW Facility:					
<u>Detail(s)</u>					
Waste Class:		252			
Waste Class Name:		WASTE OILS & LUBRICANTS			
Waste Class:		121			
Waste Class Name:		ALKALINE WASTES - HEAVY METALS			
Waste Class:		213			
Waste Class Name:		PETROLEUM DISTILLATES			

Map Key	Number of Records	Direction/ Distance (m)	Elev/Diff (m)	Site	DB
Waste Class: Waste Class Name:		241 HALOGENATED SOLVENTS			
<a href="#">29</a>	6 of 20	E/214.0	341.6 / -2.39	GLENGARRY INDUSTRIES LTD. 41 MASSEY ROAD GUELPH ON N1H 7M6	GEN
Generator No:		ON0056303			
SIC Code:		3311			
SIC Description:		SMALL ELECT. APPL.			
Approval Years:		98,99,00,01,02,03,04			
PO Box No:					
Country:					
Status:					
Co Admin:					
Choice of Contact:					
Phone No Admin:					
Contaminated Facility:					
MHSW Facility:					
<u>Detail(s)</u>					
Waste Class:		121			
Waste Class Name:		ALKALINE WASTES - HEAVY METALS			
Waste Class:		213			
Waste Class Name:		PETROLEUM DISTILLATES			
Waste Class:		241			
Waste Class Name:		HALOGENATED SOLVENTS			
Waste Class:		252			
Waste Class Name:		WASTE OILS & LUBRICANTS			
Waste Class:		263			
Waste Class Name:		ORGANIC LABORATORY CHEMICALS			
<a href="#">29</a>	7 of 20	E/214.0	341.6 / -2.39	ROCKWELL INTERNATIONAL OF CDA LTD MUNICIPAL AND UTILITY DIV. 41 MASSEY RD., BOX 606 GUELPH ON N1H 7M6	GEN
Generator No:		ON0151002			
SIC Code:		3911			
SIC Description:		INDICAT., ETC. INST.			
Approval Years:		86,87,88,89,90			
PO Box No:					
Country:					
Status:					
Co Admin:					
Choice of Contact:					
Phone No Admin:					
Contaminated Facility:					
MHSW Facility:					
<u>Detail(s)</u>					
Waste Class:		241			
Waste Class Name:		HALOGENATED SOLVENTS			
Waste Class:		253			
Waste Class Name:		EMULSIFIED OILS			

Map Key	Number of Records	Direction/ Distance (m)	Elev/Diff (m)	Site	DB
<a href="#">29</a>	8 of 20	E/214.0	341.6 / -2.39	ROCKWELL INTERNATIONAL OF CDA LTD 33-063 MUNICIPAL AND UTILITY DIV. 41 MASSEY RD., BOX 606 GUELPH ON N1H 7M6	GEN
Generator No:		ON0151002			
SIC Code:		3911			
SIC Description:		INDICAT., ETC. INST.			
Approval Years:		92,93,94,95,96,97			
PO Box No:					
Country:					
Status:					
Co Admin:					
Choice of Contact:					
Phone No Admin:					
Contaminated Facility:					
MHSW Facility:					
<u>Detail(s)</u>					
Waste Class:		241			
Waste Class Name:		HALOGENATED SOLVENTS			
Waste Class:		253			
Waste Class Name:		EMULSIFIED OILS			
<a href="#">29</a>	9 of 20	E/214.0	341.6 / -2.39	ROCKWELL INTERNATIONAL OF CANADA LTD., 41 MASSEY ROAD GUELPH ON N1H 7M6	GEN
Generator No:		ON0151002			
SIC Code:		3911			
SIC Description:		INDICAT., ETC. INST.			
Approval Years:		98			
PO Box No:					
Country:					
Status:					
Co Admin:					
Choice of Contact:					
Phone No Admin:					
Contaminated Facility:					
MHSW Facility:					
<u>Detail(s)</u>					
Waste Class:		241			
Waste Class Name:		HALOGENATED SOLVENTS			
Waste Class:		253			
Waste Class Name:		EMULSIFIED OILS			
<a href="#">29</a>	10 of 20	E/214.0	341.6 / -2.39	41 Massey Road Guelph ON N1H 7M6	EHS
Order No:		20071123029		Nearest Intersection:	
Status:		C		Municipality:	
Report Type:		CAN - Complete Report		Client Prov/State:	
Report Date:		12/4/2007		Search Radius (km): 0.25	
Date Received:		11/23/2007		X: -80.296972	
Previous Site Name:				Y: 43.545646	

Map Key	Number of Records	Direction/ Distance (m)	Elev/Diff (m)	Site	DB
<b>Lot/Building Size:</b> <b>Additional Info Ordered:</b> Fire Insur. Maps And /or Site Plans; Title Search; Aerials Photos					
<a href="#">29</a>	11 of 20	E/214.0	341.6 / -2.39	Newton Group 41 Massey Rd. Guelph ON N1H 7M6	GEN
<b>Generator No:</b>		ON3515102			
<b>SIC Code:</b>		237310			
<b>SIC Description:</b>		HIGHWAY, STREET AND BRIDGE CONSTRUCTION			
<b>Approval Years:</b>		2015			
<b>PO Box No:</b>					
<b>Country:</b>		Canada			
<b>Status:</b>					
<b>Co Admin:</b>		Jennifer Garner			
<b>Choice of Contact:</b>		CO_ADMIN			
<b>Phone No Admin:</b>		519 822 5281 Ext.			
<b>Contaminated Facility:</b>		No			
<b>MHSW Facility:</b>		No			
<b><u>Detail(s)</u></b>					
<b>Waste Class:</b>		252			
<b>Waste Class Name:</b>		WASTE OILS & LUBRICANTS			
<b>Waste Class:</b>		268			
<b>Waste Class Name:</b>		AMINES			
<b>Waste Class:</b>		112			
<b>Waste Class Name:</b>		ACID WASTE - HEAVY METALS			
<b>Waste Class:</b>		263			
<b>Waste Class Name:</b>		ORGANIC LABORATORY CHEMICALS			
<b>Waste Class:</b>		262			
<b>Waste Class Name:</b>		DETERGENTS/SOAPS			
<b>Waste Class:</b>		145			
<b>Waste Class Name:</b>		PAINT/PIGMENT/COATING RESIDUES			
<a href="#">29</a>	12 of 20	E/214.0	341.6 / -2.39	Newton Group Ltd. 41 Massey Rd. Guelph ON N1H 7M6	GEN
<b>Generator No:</b>		ON3515102			
<b>SIC Code:</b>		237310, 236220			
<b>SIC Description:</b>		HIGHWAY, STREET AND BRIDGE CONSTRUCTION, COMMERCIAL AND INSTITUTIONAL BUILDING CONSTRUCTION			
<b>Approval Years:</b>		2016			
<b>PO Box No:</b>					
<b>Country:</b>		Canada			
<b>Status:</b>					
<b>Co Admin:</b>		Jennifer E Garner			
<b>Choice of Contact:</b>		CO_ADMIN			
<b>Phone No Admin:</b>		519 822 5281 Ext.230			
<b>Contaminated Facility:</b>		No			
<b>MHSW Facility:</b>		No			
<b><u>Detail(s)</u></b>					
<b>Waste Class:</b>		268			
<b>Waste Class Name:</b>		AMINES			

<b>Map Key</b>	<b>Number of Records</b>	<b>Direction/ Distance (m)</b>	<b>Elev/Diff (m)</b>	<b>Site</b>	<b>DB</b>
<b>Waste Class:</b> <b>Waste Class Name:</b>		262 DETERGENTS/SOAPS			
<b>Waste Class:</b> <b>Waste Class Name:</b>		252 WASTE OILS & LUBRICANTS			
<b>Waste Class:</b> <b>Waste Class Name:</b>		145 PAINT/PIGMENT/COATING RESIDUES			
<b>Waste Class:</b> <b>Waste Class Name:</b>		263 ORGANIC LABORATORY CHEMICALS			
<b>Waste Class:</b> <b>Waste Class Name:</b>		112 ACID WASTE - HEAVY METALS			

[29](#)

13 of 20

**E/214.0**

**341.6 / -2.39**

**Newton Group Ltd.  
41 Massey Rd.  
Guelph ON N1H 7M6**

**GEN**

**Generator No:** ON3515102  
**SIC Code:**  
**SIC Description:**  
**Approval Years:** As of Dec 2018  
**PO Box No:**  
**Country:** Canada  
**Status:** Registered  
**Co Admin:**  
**Choice of Contact:**  
**Phone No Admin:**  
**Contaminated Facility:**  
**MHSW Facility:**

**Detail(s)**

**Waste Class:** 112 C  
**Waste Class Name:** Acid solutions - containing heavy metals

**Waste Class:** 122 C  
**Waste Class Name:** Alkaline slutions - containing other metals and non-metals (not cyanide)

**Waste Class:** 145 H  
**Waste Class Name:** Wastes from the use of pigments, coatings and paints

**Waste Class:** 145 I  
**Waste Class Name:** Wastes from the use of pigments, coatings and paints

**Waste Class:** 145 L  
**Waste Class Name:** Wastes from the use of pigments, coatings and paints

**Waste Class:** 145 T  
**Waste Class Name:** Wastes from the use of pigments, coatings and paints

**Waste Class:** 146 T  
**Waste Class Name:** Other specified inorganic sludges, slurries or solids

**Waste Class:** 148 C  
**Waste Class Name:** Misc. wastes and inorganic chemicals

**Waste Class:** 148 I  
**Waste Class Name:** Misc. wastes and inorganic chemicals

**Waste Class:** 211 H  
**Waste Class Name:** Aromatic solvents and residues



<i>Map Key</i>	<i>Number of Records</i>	<i>Direction/ Distance (m)</i>	<i>Elev/Diff (m)</i>	<i>Site</i>	<i>DB</i>
<b>Waste Class:</b> <b>Waste Class Name:</b>		232 I Polymeric resins			
<b>Waste Class:</b> <b>Waste Class Name:</b>		251 L Waste oils/sludges (petroleum based)			
<b>Waste Class:</b> <b>Waste Class Name:</b>		251 T Waste oils/sludges (petroleum based)			
<b>Waste Class:</b> <b>Waste Class Name:</b>		252 L Waste crankcase oils and lubricants			
<b>Waste Class:</b> <b>Waste Class Name:</b>		262 L Detergents and soaps			
<b>Waste Class:</b> <b>Waste Class Name:</b>		263 B Misc. waste organic chemicals			
<b>Waste Class:</b> <b>Waste Class Name:</b>		263 I Misc. waste organic chemicals			
<b>Waste Class:</b> <b>Waste Class Name:</b>		263 L Misc. waste organic chemicals			
<b>Waste Class:</b> <b>Waste Class Name:</b>		265 I Graphic arts wastes			
<b>Waste Class:</b> <b>Waste Class Name:</b>		265 L Graphic arts wastes			
<b>Waste Class:</b> <b>Waste Class Name:</b>		267 C Organic acids			
<b>Waste Class:</b> <b>Waste Class Name:</b>		268 C Amines			
<b>Waste Class:</b> <b>Waste Class Name:</b>		331 I Waste compressed gases including cylinders			
<a href="#"><u>29</u></a>	14 of 20	<b>E/214.0</b>	<b>341.6 / -2.39</b>	<b>Newton Group Ltd. 41 Massey Rd. Guelph ON N1H 7M6</b>	<b>GEN</b>
<b>Generator No:</b> <b>SIC Code:</b> <b>SIC Description:</b> <b>Approval Years:</b> <b>PO Box No:</b> <b>Country:</b> <b>Status:</b> <b>Co Admin:</b> <b>Choice of Contact:</b> <b>Phone No Admin:</b> <b>Contaminated Facility:</b> <b>MHSW Facility:</b>		ON3515102  As of Jul 2020  Canada Registered			
<b><u>Detail(s)</u></b>					
<b>Waste Class:</b> <b>Waste Class Name:</b>		145 I Wastes from the use of pigments, coatings and paints			
<b>Waste Class:</b> <b>Waste Class Name:</b>		146 T Other specified inorganic sludges, slurries or solids			

<b>Map Key</b>	<b>Number of Records</b>	<b>Direction/ Distance (m)</b>	<b>Elev/Diff (m)</b>	<b>Site</b>	<b>DB</b>
<b>Waste Class:</b> <b>Waste Class Name:</b>		233 L Other polymeric wastes			
<b>Waste Class:</b> <b>Waste Class Name:</b>		148 I Misc. wastes and inorganic chemicals			
<b>Waste Class:</b> <b>Waste Class Name:</b>		145 T Wastes from the use of pigments, coatings and paints			
<b>Waste Class:</b> <b>Waste Class Name:</b>		211 H Aromatic solvents and residues			
<b>Waste Class:</b> <b>Waste Class Name:</b>		251 T Waste oils/sludges (petroleum based)			
<b>Waste Class:</b> <b>Waste Class Name:</b>		112 C Acid solutions - containing heavy metals			
<b>Waste Class:</b> <b>Waste Class Name:</b>		232 I Polymeric resins			
<b>Waste Class:</b> <b>Waste Class Name:</b>		252 L Waste crankcase oils and lubricants			
<b>Waste Class:</b> <b>Waste Class Name:</b>		265 L Graphic arts wastes			
<b>Waste Class:</b> <b>Waste Class Name:</b>		263 L Misc. waste organic chemicals			
<b>Waste Class:</b> <b>Waste Class Name:</b>		145 L Wastes from the use of pigments, coatings and paints			
<b>Waste Class:</b> <b>Waste Class Name:</b>		211 I Aromatic solvents and residues			
<b>Waste Class:</b> <b>Waste Class Name:</b>		268 C Amines			
<b>Waste Class:</b> <b>Waste Class Name:</b>		262 L Detergents and soaps			
<b>Waste Class:</b> <b>Waste Class Name:</b>		263 B Misc. waste organic chemicals			
<b>Waste Class:</b> <b>Waste Class Name:</b>		222 I Heavy fuels			
<b>Waste Class:</b> <b>Waste Class Name:</b>		263 I Misc. waste organic chemicals			
<b>Waste Class:</b> <b>Waste Class Name:</b>		213 I Petroleum distillates			
<b>Waste Class:</b> <b>Waste Class Name:</b>		145 H Wastes from the use of pigments, coatings and paints			
<b>Waste Class:</b> <b>Waste Class Name:</b>		232 L Polymeric resins			
<b>Waste Class:</b> <b>Waste Class Name:</b>		148 L Misc. wastes and inorganic chemicals			
<b>Waste Class:</b> <b>Waste Class Name:</b>		148 C Misc. wastes and inorganic chemicals			

<b>Map Key</b>	<b>Number of Records</b>	<b>Direction/ Distance (m)</b>	<b>Elev/Diff (m)</b>	<b>Site</b>	<b>DB</b>
<b>Waste Class:</b> <b>Waste Class Name:</b>		265 I Graphic arts wastes			
<b>Waste Class:</b> <b>Waste Class Name:</b>		331 I Waste compressed gases including cylinders			
<b>Waste Class:</b> <b>Waste Class Name:</b>		267 C Organic acids			
<b>Waste Class:</b> <b>Waste Class Name:</b>		268 L Amines			
<b>Waste Class:</b> <b>Waste Class Name:</b>		122 C Alkaline slutions - containing other metals and non-metals (not cyanide)			
<b>Waste Class:</b> <b>Waste Class Name:</b>		251 L Waste oils/sludges (petroleum based)			
<b>Waste Class:</b> <b>Waste Class Name:</b>		213 L Petroleum distillates			

[29](#)

15 of 20

**E/214.0**

**341.6 / -2.39**

**Newton Group Ltd.  
41 Massey Rd.  
Guelph ON N1H 7M6**

**GEN**

**Generator No:** ON3515102  
**SIC Code:**  
**SIC Description:**  
**Approval Years:** As of Nov 2021  
**PO Box No:**  
**Country:** Canada  
**Status:** Registered  
**Co Admin:**  
**Choice of Contact:**  
**Phone No Admin:**  
**Contaminated Facility:**  
**MHSW Facility:**

**Detail(s)**

**Waste Class:** 233 L  
**Waste Class Name:** Other polymeric wastes

**Waste Class:** 148 C  
**Waste Class Name:** Misc. wastes and inorganic chemicals

**Waste Class:** 146 T  
**Waste Class Name:** Other specified inorganic sludges, slurries or solids

**Waste Class:** 145 L  
**Waste Class Name:** Wastes from the use of pigments, coatings and paints

**Waste Class:** 213 L  
**Waste Class Name:** Petroleum distillates

**Waste Class:** 145 I  
**Waste Class Name:** Wastes from the use of pigments, coatings and paints

**Waste Class:** 263 B  
**Waste Class Name:** Misc. waste organic chemicals

**Waste Class:** 268 L  
**Waste Class Name:** Amines

<b>Map Key</b>	<b>Number of Records</b>	<b>Direction/ Distance (m)</b>	<b>Elev/Diff (m)</b>	<b>Site</b>	<b>DB</b>
<b>Waste Class:</b> <b>Waste Class Name:</b>		251 L Waste oils/sludges (petroleum based)			
<b>Waste Class:</b> <b>Waste Class Name:</b>		211 H Aromatic solvents and residues			
<b>Waste Class:</b> <b>Waste Class Name:</b>		112 C Acid solutions - containing heavy metals			
<b>Waste Class:</b> <b>Waste Class Name:</b>		222 I Heavy fuels			
<b>Waste Class:</b> <b>Waste Class Name:</b>		262 L Detergents and soaps			
<b>Waste Class:</b> <b>Waste Class Name:</b>		211 I Aromatic solvents and residues			
<b>Waste Class:</b> <b>Waste Class Name:</b>		265 I Graphic arts wastes			
<b>Waste Class:</b> <b>Waste Class Name:</b>		331 I Waste compressed gases including cylinders			
<b>Waste Class:</b> <b>Waste Class Name:</b>		232 L Polymeric resins			
<b>Waste Class:</b> <b>Waste Class Name:</b>		251 T Waste oils/sludges (petroleum based)			
<b>Waste Class:</b> <b>Waste Class Name:</b>		145 T Wastes from the use of pigments, coatings and paints			
<b>Waste Class:</b> <b>Waste Class Name:</b>		267 C Organic acids			
<b>Waste Class:</b> <b>Waste Class Name:</b>		263 L Misc. waste organic chemicals			
<b>Waste Class:</b> <b>Waste Class Name:</b>		148 I Misc. wastes and inorganic chemicals			
<b>Waste Class:</b> <b>Waste Class Name:</b>		265 L Graphic arts wastes			
<b>Waste Class:</b> <b>Waste Class Name:</b>		122 C Alkaline slutions - containing other metals and non-metals (not cyanide)			
<b>Waste Class:</b> <b>Waste Class Name:</b>		268 C Amines			
<b>Waste Class:</b> <b>Waste Class Name:</b>		252 L Waste crankcase oils and lubricants			
<b>Waste Class:</b> <b>Waste Class Name:</b>		213 I Petroleum distillates			
<b>Waste Class:</b> <b>Waste Class Name:</b>		263 I Misc. waste organic chemicals			
<b>Waste Class:</b> <b>Waste Class Name:</b>		148 L Misc. wastes and inorganic chemicals			
<b>Waste Class:</b> <b>Waste Class Name:</b>		232 I Polymeric resins			

Map Key	Number of Records	Direction/ Distance (m)	Elev/Diff (m)	Site	DB
Waste Class:		145 H			
Waste Class Name:		Wastes from the use of pigments, coatings and paints			
<a href="#">29</a>	16 of 20	E/214.0	341.6 / -2.39	Newton Group Ltd. 41 Massey Rd. Guelph ON N1H 7M6	GEN
Generator No:		ON3515102			
SIC Code:					
SIC Description:					
Approval Years:		As of Oct 2022			
PO Box No:					
Country:		Canada			
Status:		Registered			
Co Admin:					
Choice of Contact:					
Phone No Admin:					
Contaminated Facility:					
MHSW Facility:					
<u>Detail(s)</u>					
Waste Class:		268 L			
Waste Class Name:		AMINES			
Waste Class:		122 C			
Waste Class Name:		ALKALINE WASTES - OTHER METALS			
Waste Class:		252 L			
Waste Class Name:		WASTE OILS & LUBRICANTS			
Waste Class:		213 L			
Waste Class Name:		PETROLEUM DISTILLATES			
Waste Class:		265 I			
Waste Class Name:		GRAPHIC ART WASTES			
Waste Class:		148 I			
Waste Class Name:		INORGANIC LABORATORY CHEMICALS			
Waste Class:		148 L			
Waste Class Name:		INORGANIC LABORATORY CHEMICALS			
Waste Class:		222 I			
Waste Class Name:		HEAVY FUELS			
Waste Class:		112 C			
Waste Class Name:		ACID WASTE - HEAVY METALS			
Waste Class:		145 T			
Waste Class Name:		PAINT/PIGMENT/COATING RESIDUES			
Waste Class:		263 B			
Waste Class Name:		ORGANIC LABORATORY CHEMICALS			
Waste Class:		262 L			
Waste Class Name:		DETERGENTS/SOAPS			
Waste Class:		267 C			
Waste Class Name:		ORGANIC ACIDS			
Waste Class:		263 I			
Waste Class Name:		ORGANIC LABORATORY CHEMICALS			

<i>Map Key</i>	<i>Number of Records</i>	<i>Direction/ Distance (m)</i>	<i>Elev/Diff (m)</i>	<i>Site</i>	<i>DB</i>
<b>Waste Class:</b> <b>Waste Class Name:</b>		331 I WASTE COMPRESSED GASES			
<b>Waste Class:</b> <b>Waste Class Name:</b>		265 L GRAPHIC ART WASTES			
<b>Waste Class:</b> <b>Waste Class Name:</b>		232 I POLYMERIC RESINS			
<b>Waste Class:</b> <b>Waste Class Name:</b>		211 H AROMATIC SOLVENTS			
<b>Waste Class:</b> <b>Waste Class Name:</b>		263 L ORGANIC LABORATORY CHEMICALS			
<b>Waste Class:</b> <b>Waste Class Name:</b>		251 T OIL SKIMMINGS & SLUDGES			
<b>Waste Class:</b> <b>Waste Class Name:</b>		145 H PAINT/PIGMENT/COATING RESIDUES			
<b>Waste Class:</b> <b>Waste Class Name:</b>		211 I AROMATIC SOLVENTS			
<b>Waste Class:</b> <b>Waste Class Name:</b>		268 C AMINES			
<b>Waste Class:</b> <b>Waste Class Name:</b>		148 C INORGANIC LABORATORY CHEMICALS			
<b>Waste Class:</b> <b>Waste Class Name:</b>		213 I PETROLEUM DISTILLATES			
<b>Waste Class:</b> <b>Waste Class Name:</b>		233 L OTHER POLYMERIC WASTES			
<b>Waste Class:</b> <b>Waste Class Name:</b>		145 L PAINT/PIGMENT/COATING RESIDUES			
<b>Waste Class:</b> <b>Waste Class Name:</b>		146 T OTHER SPECIFIED INORGANICS			
<b>Waste Class:</b> <b>Waste Class Name:</b>		251 L OIL SKIMMINGS & SLUDGES			
<b>Waste Class:</b> <b>Waste Class Name:</b>		232 L POLYMERIC RESINS			
<b>Waste Class:</b> <b>Waste Class Name:</b>		145 I PAINT/PIGMENT/COATING RESIDUES			

[29](#)

17 of 20

E/214.0

341.6 / -2.39

**NEWTON GROUP LTD.**  
**41 MASSEY RD**  
**GUELPH ON N1H 7M6**

**EASR**

**Approval No:** R-010-3114444287  
**Status:** REGISTERED  
**Date:** September 27, 2022  
**Record Type:** EASR  
**Link Source:** MOFA  
**Project Type:** Air Emissions  
**Full Address:**  
**Approval Type:** EASR-Air Emissions  
**SWP Area Name:** Grand River

**MOE District:** Guelph  
**Municipality:** GUELPH  
**Latitude:** 43.54583333  
**Longitude:** -80.29722222  
**Geometry X:** -8938645.8899000008  
**Geometry Y:** 5395425.751500003

Map Key	Number of Records	Direction/ Distance (m)	Elev/Diff (m)	Site	DB
PDF NAICS Code:		327390			
PDF URL:		<a href="http://www.accessenvironment.ene.gov.on.ca/AEWeb/ae/ViewDocument.action?documentRefID=2738975">http://www.accessenvironment.ene.gov.on.ca/AEWeb/ae/ViewDocument.action?documentRefID=2738975</a>			
PDF Site Location:		41 MASSEY Road GUELPH ON N1H 7M6			

<a href="#">29</a>	18 of 20	E/214.0	341.6 / -2.39	MASSEY ROAD FACILITY 41 MASSEY ROAD GUELPH ON N1H7M6	NPR2
--------------------	----------	---------	---------------	--	------

<b>NPRI ID:</b>	7127	<b>Latitude:</b>	43.5455
<b>Facility ID:</b>	368288, 376888	<b>Longitude:</b>	-80.2968
<b>Note:</b>	Substances included on NPRI reports for this NPRI ID are summarized below in the NPRI ID Substances Summary		

Substances included on NPRI reports for this NPRI ID are summarized below in the NPRI ID Substances Summary section. Substances listed in the Substances Summary are included on the basis of NPRI ID only. For entities (NPRI ID) with mobile plants and/or more than one facility location, substances listed above may or may not have been reported for specific facilities/mobile locations. The list of substances additionally includes those which have been included on the NPRI report with an unknown quantity or a quantity of 0.

For specific details about substance quantities, years, release/transfer/disposal methods, the reader is referred the facility report:

<https://pollution-waste.canada.ca/national-release-inventory/?fromYear=1993&toYear=2022&name=7127>

### ***NPRI ID Substances Summary***

<b>CAS No:</b>	NA - 04	<b>Is PAH?:</b>	FALSE
<b>Is VOC?:</b>	FALSE	<b>NPRI:</b>	TRUE
<b>Is DF?:</b>	FALSE		
<b>Name English:</b>	Chromium (and its compounds)		
<b>Name French:</b>	Chrome (et ses composés)		
<b>Sort English:</b>	Chromium (and its compounds)		
<b>Sort French:</b>	Chrome (et ses composés)		

<b>CAS No:</b>	NA - 11	<b>Is PAH?:</b>	FALSE
<b>Is VOC?:</b>	FALSE	<b>NPRI:</b>	TRUE
<b>Is DF?:</b>	FALSE		
<b>Name English:</b>	Nickel (and its compounds)		
<b>Name French:</b>	Nickel (et ses composés)		
<b>Sort English:</b>	Nickel (and its compounds)		
<b>Sort French:</b>	Nickel (et ses composés)		

<b>CAS No:</b>	67-56-1	<b>Is PAH?:</b>	FALSE
<b>Is VOC?:</b>	TRUE	<b>NPRI:</b>	TRUE
<b>Is DF?:</b>	FALSE		
<b>Name English:</b>	Methanol		
<b>Name French:</b>	Méthanol		
<b>Sort English:</b>	Methanol		
<b>Sort French:</b>	Méthanol		

### **Geographic Location**

<b>DLS Description:</b>		<b>Datum:</b>	1983.0
<b>NTS Description:</b>	B-054-C/040-P-9	<b>Forward Sort Area:</b>	N1H
<b>Latitude:</b>	43.5455	<b>SOMA:</b>	TRUE
<b>Longitude:</b>	-80.2968	<b>ON PEMA:</b>	TRUE
<b>Census Subdiv ID:</b>	3523008	<b>QC PEMA:</b>	FALSE
<b>Ecozone ID:</b>	8	<b>Quebec Windsor Corr:</b>	TRUE
<b>Water Survey ID:</b>	2	<b>Province Code:</b>	ON

## NPRI ID Facility ID

**NPRI ID:** 7127  
**Facility ID:** 368288

<i>Map Key</i>	<i>Number of Records</i>	<i>Direction/ Distance (m)</i>	<i>Elev/Diff (m)</i>	<i>Site</i>	<i>DB</i>
<b><u>Facility</u></b>					
<b>Facility ID:</b>	368288			<b>IDM ID:</b>	0
<b>Portable:</b>	FALSE			<b>AB Approval ID:</b>	0
<b>NAICS Primary:</b>	335990			<b>GHGRP ID:</b>	0
<b>NAICS Secondary:</b>	0			<b>ON GHGRP ID:</b>	0
<b>NAICS Tertiary:</b>	0				
<b>Facility Name:</b>		MASSEY ROAD FACILITY			
<b>Website:</b>					
<b><u>Address</u></b>					
<b>Address1:</b>		41 Massey Road			
<b>Address2:</b>					
<b>City:</b>		GUELPH			
<b>Postal Zip:</b>		N1H7M6			
<b>Prov:</b>					
<b><u>Address Geographic</u></b>					
<b>Latitude:</b>	43.5455			<b>Datum:</b>	1983
<b>Longitude:</b>	-80.2968			<b>Land Survey:</b>	
<b>UTM Easting:</b>	0.000000			<b>Topograph:</b>	
<b>UTM Northing:</b>	0.000000			<b>Additional Info:</b>	
<b>UTM Zone:</b>	0				
<b><u>Primary NAICS Details</u></b>					
<b>NAICS Code:</b>	335990			<b>Start Date:</b>	1993
<b>Record Year:</b>	1997			<b>End Date:</b>	2001
<b>Key Indus Sector En:</b>		Other Manufacturing			
<b>Key Indus Sector Fr:</b>		Autres fabrication			
<b>NAICS Title En:</b>		All Other Electrical Equipment and Component Manufacturing			
<b>NAICS Title Fr:</b>		Fabrication de tous les autres types de matériel et composants électriques			
<b>NAICS Description En:</b>					
<b>NAICS Description Fr:</b>					
<b>NAICS Code:</b>	335990			<b>Start Date:</b>	1993
<b>Record Year:</b>	2002			<b>End Date:</b>	2006
<b>Key Indus Sector En:</b>		Other Manufacturing			
<b>Key Indus Sector Fr:</b>		Autres fabrication			
<b>NAICS Title En:</b>		All Other Electrical Equipment and Component Manufacturing			
<b>NAICS Title Fr:</b>		Fabrication de tous les autres types de matériel et composants électriques			
<b>NAICS Description En:</b>					
<b>NAICS Description Fr:</b>					
<b>NAICS Code:</b>	335990			<b>Start Date:</b>	1993
<b>Record Year:</b>	2007			<b>End Date:</b>	2011
<b>Key Indus Sector En:</b>		Other Manufacturing			
<b>Key Indus Sector Fr:</b>		Autres fabrication			
<b>NAICS Title En:</b>		All Other Electrical Equipment and Component Manufacturing			
<b>NAICS Title Fr:</b>		Fabrication de tous les autres types de matériel et composants électriques			
<b>NAICS Description En:</b>					



<i>Map Key</i>	<i>Number of Records</i>	<i>Direction/ Distance (m)</i>	<i>Elev/Diff (m)</i>	<i>Site</i>	<i>DB</i>
----------------	------------------------------	------------------------------------	--------------------------	-------------	-----------

#### **NAICS Description Fr:**

<b>NAICS Code:</b>	335990	<b>Start Date:</b>	1993
<b>Record Year:</b>	2012	<b>End Date:</b>	2016
<b>Key Indus Sector En:</b>	Other Manufacturing		
<b>Key Indus Sector Fr:</b>	Autres fabrication		
<b>NAICS Title En:</b>	All other electrical equipment and component manufacturing		
<b>NAICS Title Fr:</b>	Fabrication de tous les autres types de matériel et composants électriques		

#### **NAICS Description En:**

This Canadian industry comprises establishments, not classified to any other Canadian industry, primarily engaged in manufacturing electrical equipment and components.

#### **NAICS Description Fr:**

Cette classe canadienne comprend les établissements qui ne figurent dans aucune autre classe canadienne et dont l'activité principale est la fabrication de matériel et de composants électriques.

<b>NAICS Code:</b>	335990	<b>Start Date:</b>	2017
<b>Record Year:</b>	2017	<b>End Date:</b>	2021
<b>Key Indus Sector En:</b>	Other Manufacturing		
<b>Key Indus Sector Fr:</b>	Autres fabrication		
<b>NAICS Title En:</b>	All other electrical equipment and component manufacturing		
<b>NAICS Title Fr:</b>	Fabrication de tous les autres types de matériel et composants électriques		

#### **NAICS Description En:**

This Canadian industry comprises establishments, not classified to any other Canadian industry, primarily engaged in manufacturing electrical equipment and components.

#### **NAICS Description Fr:**

Cette classe canadienne comprend les établissements qui ne figurent dans aucune autre classe canadienne et dont l'activité principale est la fabrication de matériel et de composants électriques.

#### **NPRI Report**

<b>Report ID:</b>	271975	<b>Repor Type ID:</b>	1
<b>Report Year:</b>	2003	<b>New Reporter:</b>	FALSE
<b>NPRI ID:</b>	7127	<b>No of Employees:</b>	192
<b>Company ID:</b>	139377	<b>Is Compressor:</b>	FALSE
<b>Facility ID:</b>	368288	<b>Is NPRI Part 4:</b>	FALSE
<b>SWR Report ID:</b>	20030000007127	<b>Is Battery:</b>	FALSE

#### **Company**

<b>Company Name:</b>	GLENGARRY INDUSTRIES LIMITED
<b>Trade Name En:</b>	
<b>Trade Name Fr:</b>	
<b>DUNS No:</b>	0
<b>Website:</b>	

#### **NPRI Report Contact**

<b>Contact Type:</b>	NPRI	<b>Phone:</b>	5198368945
<b>First Name:</b>	Don	<b>Extension:</b>	223

<b>Map Key</b>	<b>Number of Records</b>	<b>Direction/ Distance (m)</b>	<b>Elev/Diff (m)</b>	<b>Site</b>	<b>DB</b>
<hr/>					
<b>Last Name:</b>	McKenzie			<b>Fax:</b>	5198368024
<b>Email:</b>					
<b>Description En:</b>		Public Contact			
<b>Description Fr:</b>		Responsable des renseignements au public			
<b>Position:</b>		Director Finance and Operations			
<b>Language:</b>					
<b>Company Name:</b>					
 <b><u>NPRI ID Facility ID</u></b>					
<b>NPRI ID:</b>		7127			
<b>Facility ID:</b>		376888			
 <b><u>Facility</u></b>					
<b>Facility ID:</b>	376888			<b>IDM ID:</b>	0
<b>Portable:</b>	FALSE			<b>AB Approval ID:</b>	0
<b>NAICS Primary:</b>	335990			<b>GHGRP ID:</b>	0
<b>NAICS Secondary:</b>	0			<b>ON GHGRP ID:</b>	0
<b>NAICS Tertiary:</b>	0				
<b>Facility Name:</b>		MASSEY ROAD FACILITY			
<b>Website:</b>					
 <b><u>Address</u></b>					
<b>Address1:</b>		41 Massey Road			
<b>Address2:</b>					
<b>City:</b>		GUELPH			
<b>Postal Zip:</b>		N1H7M6			
<b>Prov:</b>					
 <b><u>Primary NAICS Details</u></b>					
<b>NAICS Code:</b>	335990			<b>Start Date:</b>	1993
<b>Record Year:</b>	1997			<b>End Date:</b>	2001
<b>Key Indus Sector En:</b>		Other Manufacturing			
<b>Key Indus Sector Fr:</b>		Autres fabrication			
<b>NAICS Title En:</b>		All Other Electrical Equipment and Component Manufacturing			
<b>NAICS Title Fr:</b>		Fabrication de tous les autres types de matériel et composants électriques			
<b>NAICS Description En:</b>					
<b>NAICS Description Fr:</b>					
<b>NAICS Code:</b>	335990			<b>Start Date:</b>	1993
<b>Record Year:</b>	2002			<b>End Date:</b>	2006
<b>Key Indus Sector En:</b>		Other Manufacturing			
<b>Key Indus Sector Fr:</b>		Autres fabrication			
<b>NAICS Title En:</b>		All Other Electrical Equipment and Component Manufacturing			
<b>NAICS Title Fr:</b>		Fabrication de tous les autres types de matériel et composants électriques			
<b>NAICS Description En:</b>					
<b>NAICS Description Fr:</b>					
<b>NAICS Code:</b>	335990			<b>Start Date:</b>	1993
<b>Record Year:</b>	2007			<b>End Date:</b>	2011
<b>Key Indus Sector En:</b>		Other Manufacturing			

Map Key	Number of Records	Direction/ Distance (m)	Elev/Diff (m)	Site	DB
<hr/>					
Key Indus Sector Fr:		Autres fabrication			
NAICS Title En:		All Other Electrical Equipment and Component Manufacturing			
NAICS Title Fr:		Fabrication de tous les autres types de matériel et composants électriques			
NAICS Description En:					
NAICS Description Fr:					
NAICS Code:	335990		Start Date:	1993	
Record Year:	2012		End Date:	2016	
Key Indus Sector En:		Other Manufacturing			
Key Indus Sector Fr:		Autres fabrication			
NAICS Title En:		All other electrical equipment and component manufacturing			
NAICS Title Fr:		Fabrication de tous les autres types de matériel et composants électriques			
NAICS Description En:					
This Canadian industry comprises establishments, not classified to any other Canadian industry, primarily engaged in manufacturing electrical equipment and components.					
NAICS Description Fr:					
Cette classe canadienne comprend les établissements qui ne figurent dans aucune autre classe canadienne et dont l'activité principale est la fabrication de matériel et de composants électriques.					
NAICS Code:	335990		Start Date:	2017	
Record Year:	2017		End Date:	2021	
Key Indus Sector En:		Other Manufacturing			
Key Indus Sector Fr:		Autres fabrication			
NAICS Title En:		All other electrical equipment and component manufacturing			
NAICS Title Fr:		Fabrication de tous les autres types de matériel et composants électriques			
NAICS Description En:					
This Canadian industry comprises establishments, not classified to any other Canadian industry, primarily engaged in manufacturing electrical equipment and components.					
NAICS Description Fr:					
Cette classe canadienne comprend les établissements qui ne figurent dans aucune autre classe canadienne et dont l'activité principale est la fabrication de matériel et de composants électriques.					
<u>NPRI Report</u>					
Report ID:	275738		Repor Type ID:	1	
Report Year:	2002		New Reporter:	FALSE	
NPRI ID:	7127		No of Employees:	175	
Company ID:	144940		Is Compressor:	FALSE	
Facility ID:	376888		Is NPRI Part 4:	FALSE	
SWR Report ID:	20020000007127		Is Battery:	FALSE	
<u>Company</u>					
Company Name:		GLENGARRY INDUSTRIES LIMITED			
Trade Name En:					
Trade Name Fr:					
DUNS No:	0				
Website:					

Map Key	Number of Records	Direction/ Distance (m)	Elev/Diff (m)	Site	DB
<b><u>NPRI Report Contact</u></b>					
<b>Contact Type:</b>	NPRI			<b>Phone:</b>	5198368945
<b>First Name:</b>	Don			<b>Extension:</b>	223
<b>Last Name:</b>	McKenzie			<b>Fax:</b>	5198368024
<b>Email:</b>					
<b>Description En:</b>	Public Contact				
<b>Description Fr:</b>	Responsable des renseignements au public				
<b>Position:</b>	Director Finance and Operations				
<b>Language:</b>					
<b>Company Name:</b>					
<a href="#">29</a>	19 of 20	E/214.0	341.6 / -2.39	MASSEY ROAD FACILITY 41 MASSEY RD GUELPH ON N1K7M6	NPR2
<b>NPRI ID:</b>	7127			<b>Latitude:</b>	43.5455
<b>Facility ID:</b>	373256			<b>Longitude:</b>	-80.2968
<b>Note:</b>	Substances included on NPRI reports for this NPRI ID are summarized below in the NPRI ID Substances Summary section. Substances listed in the Substances Summary are included on the basis of NPRI ID only. For entities (NPRI ID) with mobile plants and/or more than one facility location, substances listed above may or may not have been reported for specific facilities/mobile locations. The list of substances additionally includes those which have been included on the NPRI report with an unknown quantity or a quantity of 0.				
	For specific details about substance quantities, years, release/transfer/disposal methods, the reader is referred the facility report:				
	<a href="https://pollution-waste.canada.ca/national-release-inventory/?fromYear=1993&amp;toYear=2022&amp;name=7127">https://pollution-waste.canada.ca/national-release-inventory/?fromYear=1993&amp;toYear=2022&amp;name=7127</a>				
<b><u>NPRI ID Substances Summary</u></b>					
<b>CAS No:</b>	67-56-1			<b>Is PAH?:</b>	FALSE
<b>Is VOC?:</b>	TRUE			<b>NPRI:</b>	TRUE
<b>Is DF?:</b>	FALSE				
<b>Name English:</b>	Methanol				
<b>Name French:</b>	Méthanol				
<b>Sort English:</b>	Methanol				
<b>Sort French:</b>	Méthanol				
<b>CAS No:</b>	NA - 11			<b>Is PAH?:</b>	FALSE
<b>Is VOC?:</b>	FALSE			<b>NPRI:</b>	TRUE
<b>Is DF?:</b>	FALSE				
<b>Name English:</b>	Nickel (and its compounds)				
<b>Name French:</b>	Nickel (et ses composés)				
<b>Sort English:</b>	Nickel (and its compounds)				
<b>Sort French:</b>	Nickel (et ses composés)				
<b>CAS No:</b>	NA - 04			<b>Is PAH?:</b>	FALSE
<b>Is VOC?:</b>	FALSE			<b>NPRI:</b>	TRUE
<b>Is DF?:</b>	FALSE				
<b>Name English:</b>	Chromium (and its compounds)				
<b>Name French:</b>	Chrome (et ses composés)				
<b>Sort English:</b>	Chromium (and its compounds)				
<b>Sort French:</b>	Chrome (et ses composés)				
<b><u>Geographic Location</u></b>					
<b>DLS Description:</b>				<b>Datum:</b>	1983.0
<b>NTS Description:</b>	B-054-C/040-P-9			<b>Forward Sort Area:</b>	N1H
<b>Latitude:</b>	43.5455			<b>SOMA:</b>	TRUE
<b>Longitude:</b>	-80.2968			<b>ON PEMA:</b>	TRUE
<b>Census Subdiv ID:</b>	3523008			<b>QC PEMA:</b>	FALSE

<i>Map Key</i>	<i>Number of Records</i>	<i>Direction/ Distance (m)</i>	<i>Elev/Diff (m)</i>	<i>Site</i>	<i>DB</i>
<i>Ecozone ID:</i>	8			<i>Quebec Windsor Corr:</i>	TRUE
<i>Water Survey ID:</i>	2			<i>Province Code:</i>	ON
<b><u>NPRI ID Facility ID</u></b>					
<i>NPRI ID:</i>		7127			
<i>Facility ID:</i>		373256			
<b><u>Facility</u></b>					
<i>Facility ID:</i>	373256			<i>IDM ID:</i>	0
<i>Portable:</i>	FALSE			<i>AB Approval ID:</i>	0
<i>NAICS Primary:</i>	335990			<i>GHGRP ID:</i>	0
<i>NAICS Secondary:</i>	0			<i>ON GHGRP ID:</i>	0
<i>NAICS Tertiary:</i>	0				
<i>Facility Name:</i>					
<i>Website:</i>					
<b><u>Address</u></b>					
<i>Address1:</i>		41 Massey Rd			
<i>Address2:</i>					
<i>City:</i>		GUELPH			
<i>Postal Zip:</i>		N1K7M6			
<i>Prov:</i>					
<b><u>Primary NAICS Details</u></b>					
<i>NAICS Code:</i>	335990			<i>Start Date:</i>	1993
<i>Record Year:</i>	1997			<i>End Date:</i>	2001
<i>Key Indus Sector En:</i>		Other Manufacturing			
<i>Key Indus Sector Fr:</i>		Autres fabrication			
<i>NAICS Title En:</i>		All Other Electrical Equipment and Component Manufacturing			
<i>NAICS Title Fr:</i>		Fabrication de tous les autres types de matériel et composants électriques			
<i>NAICS Description En:</i>					
<i>NAICS Description Fr:</i>					
<i>NAICS Code:</i>	335990			<i>Start Date:</i>	1993
<i>Record Year:</i>	2002			<i>End Date:</i>	2006
<i>Key Indus Sector En:</i>		Other Manufacturing			
<i>Key Indus Sector Fr:</i>		Autres fabrication			
<i>NAICS Title En:</i>		All Other Electrical Equipment and Component Manufacturing			
<i>NAICS Title Fr:</i>		Fabrication de tous les autres types de matériel et composants électriques			
<i>NAICS Description En:</i>					
<i>NAICS Description Fr:</i>					
<i>NAICS Code:</i>	335990			<i>Start Date:</i>	1993
<i>Record Year:</i>	2007			<i>End Date:</i>	2011
<i>Key Indus Sector En:</i>		Other Manufacturing			
<i>Key Indus Sector Fr:</i>		Autres fabrication			
<i>NAICS Title En:</i>		All Other Electrical Equipment and Component Manufacturing			
<i>NAICS Title Fr:</i>		Fabrication de tous les autres types de matériel et composants électriques			
<i>NAICS Description En:</i>					

<i>Map Key</i>	<i>Number of Records</i>	<i>Direction/ Distance (m)</i>	<i>Elev/Diff (m)</i>	<i>Site</i>	<i>DB</i>
----------------	--------------------------	--------------------------------	----------------------	-------------	-----------

#### **NAICS Description Fr:**

<b>NAICS Code:</b>	335990	<b>Start Date:</b>	1993
<b>Record Year:</b>	2012	<b>End Date:</b>	2016
<b>Key Indus Sector En:</b>	Other Manufacturing		
<b>Key Indus Sector Fr:</b>	Autres fabrication		
<b>NAICS Title En:</b>	All other electrical equipment and component manufacturing		
<b>NAICS Title Fr:</b>	Fabrication de tous les autres types de matériel et composants électriques		

#### **NAICS Description En:**

This Canadian industry comprises establishments, not classified to any other Canadian industry, primarily engaged in manufacturing electrical equipment and components.

#### **NAICS Description Fr:**

Cette classe canadienne comprend les établissements qui ne figurent dans aucune autre classe canadienne et dont l'activité principale est la fabrication de matériel et de composants électriques.

<b>NAICS Code:</b>	335990	<b>Start Date:</b>	2017
<b>Record Year:</b>	2017	<b>End Date:</b>	2021
<b>Key Indus Sector En:</b>	Other Manufacturing		
<b>Key Indus Sector Fr:</b>	Autres fabrication		
<b>NAICS Title En:</b>	All other electrical equipment and component manufacturing		
<b>NAICS Title Fr:</b>	Fabrication de tous les autres types de matériel et composants électriques		

#### **NAICS Description En:**

This Canadian industry comprises establishments, not classified to any other Canadian industry, primarily engaged in manufacturing electrical equipment and components.

#### **NAICS Description Fr:**

Cette classe canadienne comprend les établissements qui ne figurent dans aucune autre classe canadienne et dont l'activité principale est la fabrication de matériel et de composants électriques.

#### **NPRI Report**

<b>Report ID:</b>	279379	<b>Repor Type ID:</b>	1
<b>Report Year:</b>	2001	<b>New Reporter:</b>	FALSE
<b>NPRI ID:</b>	7127	<b>No of Employees:</b>	157
<b>Company ID:</b>	139378	<b>Is Compressor:</b>	FALSE
<b>Facility ID:</b>	373256	<b>Is NPRI Part 4:</b>	FALSE
<b>SWR Report ID:</b>	20010000007127	<b>Is Battery:</b>	FALSE

#### **Company**

<b>Company Name:</b>	Glengarry Industries Ltd
<b>Trade Name En:</b>	
<b>Trade Name Fr:</b>	
<b>DUNS No:</b>	0
<b>Website:</b>	

#### **NPRI Report Contact**

<b>Contact Type:</b>	NPRI	<b>Phone:</b>	5198368945
<b>First Name:</b>	Don	<b>Extension:</b>	0

Map Key	Number of Records	Direction/ Distance (m)	Elev/Diff (m)	Site	DB
<b>Last Name:</b> McKenzie <b>Fax:</b> 5198368024 <b>Email:</b> <b>Description En:</b> Public Contact <b>Description Fr:</b> Responsable des renseignements au public <b>Position:</b> Director of Finance & Ops. <b>Language:</b> <b>Company Name:</b>					
<a href="#">29</a>	20 of 20	E/214.0	341.6 / -2.39	41 Massey Road, Guelph, ON Guelph ON N1H 7M6	EHS
<b>Order No:</b> 23032001072 <b>Nearest Intersection:</b> <b>Status:</b> C <b>Municipality:</b> Guelph <b>Report Type:</b> Standard Report <b>Client Prov/State:</b> ON <b>Report Date:</b> 23-MAR-23 <b>Search Radius (km):</b> .25 <b>Date Received:</b> 20-MAR-23 <b>X:</b> -80.2974026 <b>Previous Site Name:</b> <b>Y:</b> 43.5459028 <b>Lot/Building Size:</b> <b>Additional Info Ordered:</b> Fire Insur. Maps and/or Site Plans; City Directory					
<a href="#">30</a>	1 of 1	SSE/214.8	343.2 / -0.77	GUELPH ON	WWIS
<b>Well ID:</b> 6715973 <b>Flowing (Y/N):</b> <b>Construction Date:</b> <b>Flow Rate:</b> <b>Use 1st:</b> <b>Data Entry Status:</b> <b>Use 2nd:</b> <b>Data Src:</b> <b>Final Well Status:</b> Abandoned-Other <b>Date Received:</b> 11/07/2006 <b>Water Type:</b> <b>Selected Flag:</b> TRUE <b>Casing Material:</b> <b>Abandonment Rec:</b> Yes <b>Audit No:</b> Z48767 <b>Contractor:</b> 1129 <b>Tag:</b> <b>Form Version:</b> 3 <b>Constructn Method:</b> <b>Owner:</b> <b>Elevation (m):</b> <b>County:</b> WELLINGTON <b>Elevatn Reliabilty:</b> <b>Lot:</b> <b>Depth to Bedrock:</b> <b>Concession:</b> <b>Well Depth:</b> <b>Concession Name:</b> <b>Overburden/Bedrock:</b> <b>Easting NAD83:</b> <b>Pump Rate:</b> <b>Northing NAD83:</b> <b>Static Water Level:</b> <b>Zone:</b> <b>Clear/Cloudy:</b> <b>UTM Reliability:</b> <b>Municipality:</b> GUELPH CITY <b>Site Info:</b>					
<b><u>Additional Detail(s) (Map)</u></b>					
<b>Bore Hole ID:</b> 11695755 <b>Tag No:</b> <b>Depth M:</b> <b>Contractor:</b> 1129 <b>Year Completed:</b> 2006 <b>Latitude:</b> 43.542897642203 <b>Well Completed Dt:</b> 06/17/2006 <b>Longitude:</b> -80.3007553407968 <b>Audit No:</b> Z48767 <b>Y:</b> 43.54289764090529 <b>Path:</b> <b>X:</b> -80.30075519232153					
<b><u>Bore Hole Information</u></b>					
<b>Bore Hole ID:</b> 11695755 <b>Elevation:</b> <b>DP2BR:</b> <b>Elevrc:</b> <b>Spatial Status:</b> <b>Zone:</b> 17 <b>Code OB:</b> <b>East83:</b> 556490.00 <b>Code OB Desc:</b> <b>North83:</b> 4821343.00 <b>Open Hole:</b> <b>Org CS:</b> UTM83 <b>Cluster Kind:</b> <b>UTMRC:</b> 3					

Map Key	Number of Records	Direction/ Distance (m)	Elev/Diff (m)	Site	DB
<b>Date Completed:</b>		06/17/2006		<b>UTMRC Desc:</b>	margin of error : 10 - 30 m
<b>Remarks:</b>				<b>Location Method:</b>	wwr
<b>Location Method Desc:</b>		on Water Well Record			
<b>Elevrc Desc:</b>					
<b>Location Source Date:</b>					
<b>Improvement Location Source:</b>					
<b>Improvement Location Method:</b>					
<b>Source Revision Comment:</b>					
<b>Supplier Comment:</b>					
<b><u>Annular Space/Abandonment</u></b>					
<b><u>Sealing Record</u></b>					
<b>Plug ID:</b>		933308150			
<b>Layer:</b>		2			
<b>Plug From:</b>		2.130000114440918			
<b>Plug To:</b>		0.0			
<b>Plug Depth UOM:</b>		m			
<b><u>Annular Space/Abandonment</u></b>					
<b><u>Sealing Record</u></b>					
<b>Plug ID:</b>		933308149			
<b>Layer:</b>		1			
<b>Plug From:</b>		7.900000095367432			
<b>Plug To:</b>		2.130000114440918			
<b>Plug Depth UOM:</b>		m			
<b><u>Method of Construction &amp; Well</u></b>					
<b><u>Use</u></b>					
<b>Method Construction ID:</b>		966715973			
<b>Method Construction Code:</b>					
<b>Method Construction:</b>					
<b>Other Method Construction:</b>					
<b><u>Pipe Information</u></b>					
<b>Pipe ID:</b>		11700621			
<b>Casing No:</b>		1			
<b>Comment:</b>					
<b>Alt Name:</b>					

<a href="#"><u>31</u></a>	1 of 1	N/219.4	341.2 / -2.78	<b>FORSHEDA SILCOFAB 335 WOODLAWN RD W., 335 WOODLAWN ROAD WEST GUELPH ON N1H7K9</b>	<b>NPR2</b>
---------------------------	--------	---------	---------------	--	-------------

<b>NPRI ID:</b>	5957	<b>Latitude:</b>	43.5488
<b>Facility ID:</b>	379808, 372384	<b>Longitude:</b>	-80.3012
<b>Note:</b>	<p>Substances included on NPRI reports for this NPRI ID are summarized below in the NPRI ID Substances Summary section. Substances listed in the Substances Summary are included on the basis of NPRI ID only. For entities (NPRI ID) with mobile plants and/or more than one facility location, substances listed above may or may not have been reported for specific facilities/mobile locations. The list of substances additionally includes those which have been included on the NPRI report with an unknown quantity or a quantity of 0.</p> <p>For specific details about substance quantities, years, release/transfer/disposal methods, the reader is referred the facility report:</p> <p><a href="https://pollution-waste.canada.ca/national-release-inventory/?fromYear=1993&amp;toYear=2022&amp;name=5957">https://pollution-waste.canada.ca/national-release-inventory/?fromYear=1993&amp;toYear=2022&amp;name=5957</a></p>		



Map Key	Number of Records	Direction/ Distance (m)	Elev/Diff (m)	Site	DB
<b><u>NPRI ID Substances Summary</u></b>					
<b>CAS No:</b> <b>Is VOC?:</b> <b>Is DF?:</b> <b>Name English:</b> <b>Name French:</b> <b>Sort English:</b> <b>Sort French:</b>	75-09-2 FALSE FALSE Dichloromethane Dichlorométhane Dichloromethane Dichlorométhane			<b>Is PAH?:</b> <b>NPRI:</b>	FALSE TRUE
<b>CAS No:</b> <b>Is VOC?:</b> <b>Is DF?:</b> <b>Name English:</b> <b>Name French:</b> <b>Sort English:</b> <b>Sort French:</b>	108-88-3 TRUE FALSE Toluene Toluène Toluene Toluène			<b>Is PAH?:</b> <b>NPRI:</b>	FALSE TRUE
<b>CAS No:</b> <b>Is VOC?:</b> <b>Is DF?:</b> <b>Name English:</b> <b>Name French:</b> <b>Sort English:</b> <b>Sort French:</b>	67-56-1 TRUE FALSE Methanol Méthanol Methanol Méthanol			<b>Is PAH?:</b> <b>NPRI:</b>	FALSE TRUE
<b>CAS No:</b> <b>Is VOC?:</b> <b>Is DF?:</b> <b>Name English:</b> <b>Name French:</b> <b>Sort English:</b> <b>Sort French:</b>	108-10-1 TRUE FALSE Methyl isobutyl ketone Méthylisobutylcétone Methyl isobutyl ketone Méthylisobutylecétone			<b>Is PAH?:</b> <b>NPRI:</b>	FALSE TRUE
<b>CAS No:</b> <b>Is VOC?:</b> <b>Is DF?:</b> <b>Name English:</b> <b>Name French:</b> <b>Sort English:</b> <b>Sort French:</b>	11104-93-1 FALSE FALSE Nitrogen oxides (expressed as nitrogen dioxide) Oxydes d'azote (exprimés en dioxyde d'azote) Nitrogen oxides (expressed as nitrogen dioxide) Oxydes d'azote (exprimés en dioxyde d'azote)			<b>Is PAH?:</b> <b>NPRI:</b>	FALSE TRUE
<b>CAS No:</b> <b>Is VOC?:</b> <b>Is DF?:</b> <b>Name English:</b> <b>Name French:</b> <b>Sort English:</b> <b>Sort French:</b>	108-90-7 TRUE FALSE Chlorobenzene Chlorobenzène Chlorobenzene Chlorobenzène			<b>Is PAH?:</b> <b>NPRI:</b>	FALSE TRUE
<b>CAS No:</b> <b>Is VOC?:</b> <b>Is DF?:</b> <b>Name English:</b> <b>Name French:</b> <b>Sort English:</b> <b>Sort French:</b>	NA - M10 FALSE FALSE PM2.5 - Particulate Matter <= 2.5 Micrometers PM2,5 - Matière particulaire <= 2,5 micromètres PM2.5 - Particulate Matter <= 2.5 Micrometers PM2,5 - Matière particulaire <= 2,5 micromètres			<b>Is PAH?:</b> <b>NPRI:</b>	FALSE TRUE
<b>CAS No:</b> <b>Is VOC?:</b> <b>Is DF?:</b> <b>Name English:</b> <b>Name French:</b> <b>Sort English:</b> <b>Sort French:</b>	7446-09-5 FALSE FALSE Sulphur dioxide Dioxyde de soufre Sulphur dioxide Dioxyde de soufre			<b>Is PAH?:</b> <b>NPRI:</b>	FALSE TRUE

<i>Map Key</i>	<i>Number of Records</i>	<i>Direction/ Distance (m)</i>	<i>Elev/Diff (m)</i>	<i>Site</i>	<i>DB</i>
<b>CAS No:</b> <b>Is VOC?:</b> <b>Is DF?:</b> <b>Name English:</b> <b>Name French:</b> <b>Sort English:</b> <b>Sort French:</b>	71-43-2 TRUE FALSE	Benzene Benzène Benzene Benzène		<b>Is PAH?:</b> <b>NPRI:</b>	FALSE TRUE
<b>CAS No:</b> <b>Is VOC?:</b> <b>Is DF?:</b> <b>Name English:</b> <b>Name French:</b> <b>Sort English:</b> <b>Sort French:</b>	100-42-5 TRUE FALSE	Styrene Styrène Styrene Styrène		<b>Is PAH?:</b> <b>NPRI:</b>	FALSE TRUE
<b>CAS No:</b> <b>Is VOC?:</b> <b>Is DF?:</b> <b>Name English:</b> <b>Name French:</b> <b>Sort English:</b> <b>Sort French:</b>	109-86-4 FALSE FALSE	2-Methoxyethanol 2-Méthoxyéthanol Methoxyethanol:2- Méthoxyéthanol:2-		<b>Is PAH?:</b> <b>NPRI:</b>	FALSE TRUE
<b>CAS No:</b> <b>Is VOC?:</b> <b>Is DF?:</b> <b>Name English:</b> <b>Name French:</b> <b>Sort English:</b> <b>Sort French:</b>	78-93-3 TRUE FALSE	Methyl ethyl ketone Méthyléthylcétone Methyl ethyl ketone Méthyléthylcétone		<b>Is PAH?:</b> <b>NPRI:</b>	FALSE TRUE
<b>CAS No:</b> <b>Is VOC?:</b> <b>Is DF?:</b> <b>Name English:</b> <b>Name French:</b> <b>Sort English:</b> <b>Sort French:</b>	95-50-1 FALSE FALSE	o-Dichlorobenzene o-Dichlorobenzène Dichlorobenzene:o- Dichlorobenzène:o-		<b>Is PAH?:</b> <b>NPRI:</b>	FALSE TRUE
<b>CAS No:</b> <b>Is VOC?:</b> <b>Is DF?:</b> <b>Name English:</b> <b>Name French:</b> <b>Sort English:</b> <b>Sort French:</b>	106-46-7 TRUE FALSE	p-Dichlorobenzene p-Dichlorobenzène Dichlorobenzene:p- Dichlorobenzène:p-		<b>Is PAH?:</b> <b>NPRI:</b>	FALSE TRUE
<b>CAS No:</b> <b>Is VOC?:</b> <b>Is DF?:</b> <b>Name English:</b> <b>Name French:</b> <b>Sort English:</b> <b>Sort French:</b>	NA - M08 FALSE FALSE	Total particulate matter Matière particulaire totale PM - Total Particulate Matter PM - Particules totales		<b>Is PAH?:</b> <b>NPRI:</b>	FALSE TRUE
<b>CAS No:</b> <b>Is VOC?:</b> <b>Is DF?:</b> <b>Name English:</b> <b>Name French:</b> <b>Sort English:</b> <b>Sort French:</b>	74-87-3 FALSE FALSE	Chloromethane Chlorométhane Chloromethane Chlorométhane		<b>Is PAH?:</b> <b>NPRI:</b>	FALSE TRUE
<b>CAS No:</b> <b>Is VOC?:</b>	NA - M16 FALSE			<b>Is PAH?:</b> <b>NPRI:</b>	FALSE TRUE

Map Key	Number of Records	Direction/ Distance (m)	Elev/Diff (m)	Site	DB
<b>Is DF?:</b>	FALSE				
<b>Name English:</b>		Volatile Organic Compounds (VOCs)			
<b>Name French:</b>		Composés organiques volatils (COV)			
<b>Sort English:</b>		Volatile Organic Compounds (VOCs)			
<b>Sort French:</b>		Composés organiques volatils (COV)			
<b>CAS No:</b>	100-41-4			<b>Is PAH?:</b>	FALSE
<b>Is VOC?:</b>	FALSE			<b>NPRI:</b>	TRUE
<b>Is DF?:</b>	FALSE				
<b>Name English:</b>		Ethylbenzene			
<b>Name French:</b>		Éthylbenzène			
<b>Sort English:</b>		Ethylbenzene			
<b>Sort French:</b>		Éthylbenzène			
<b>CAS No:</b>	NA - M09			<b>Is PAH?:</b>	FALSE
<b>Is VOC?:</b>	FALSE			<b>NPRI:</b>	TRUE
<b>Is DF?:</b>	FALSE				
<b>Name English:</b>		PM10 - Particulate Matter <= 10 Micrometers			
<b>Name French:</b>		PM10 - Matière particulaire <= 10 micromètres			
<b>Sort English:</b>		PM10 - Particulate Matter <= 10 Micrometers			
<b>Sort French:</b>		PM10 - Matière particulaire <= 10 micromètres			
<b>CAS No:</b>	1330-20-7			<b>Is PAH?:</b>	FALSE
<b>Is VOC?:</b>	TRUE			<b>NPRI:</b>	TRUE
<b>Is DF?:</b>	FALSE				
<b>Name English:</b>		Xylene (all isomers)			
<b>Name French:</b>		Xylène (tous les isomères)			
<b>Sort English:</b>		Xylene (all isomers)			
<b>Sort French:</b>		Xylène (tous les isomères)			
<b>CAS No:</b>	630-08-0			<b>Is PAH?:</b>	FALSE
<b>Is VOC?:</b>	FALSE			<b>NPRI:</b>	TRUE
<b>Is DF?:</b>	FALSE				
<b>Name English:</b>		Carbon monoxide			
<b>Name French:</b>		Monoxyde de carbone			
<b>Sort English:</b>		Carbon monoxide			
<b>Sort French:</b>		Oxyde de carbone (monoxyde de carbone)			

<b>DLS Description:</b>		<b>Datum:</b>	1983.0
<b>NTS Description:</b>	D-055-C/040-P-9	<b>Forward Sort Area:</b>	N1H
<b>Latitude:</b>	43.5488	<b>SOMA:</b>	TRUE
<b>Longitude:</b>	-80.3012	<b>ON PEMA:</b>	TRUE
<b>Census Subdiv ID:</b>	3523008	<b>QC PEMA:</b>	FALSE
<b>Ecozone ID:</b>	8	<b>Quebec Windsor Corr:</b>	TRUE
<b>Water Survey ID:</b>	2	<b>Province Code:</b>	ON

**NPRI ID:** 5957  
**Facility ID:** 379808

<b>Facility ID:</b>	379808	<b>IDM ID:</b>	0
<b>Portable:</b>	FALSE	<b>AB Approval ID:</b>	0
<b>NAICS Primary:</b>	336390	<b>GHGRP ID:</b>	0
<b>NAICS Secondary:</b>	0	<b>ON GHGRP ID:</b>	0
<b>NAICS Tertiary:</b>	0		
<b>Facility Name:</b>	Forsheda Silcofab		
<b>Website:</b>	www.polymersealing.com		

Map Key	Number of Records	Direction/ Distance (m)	Elev/Diff (m)	Site	DB
<b><u>Address</u></b>					
Address1:		335 Woodlawn Rd W.			
Address2:					
City:		GUELPH			
Postal Zip:		N1H7K9			
Prov:					
<b><u>Primary NAICS Details</u></b>					
NAICS Code:	336390			Start Date:	1993
Record Year:	1997			End Date:	2001
Key Indus Sector En:		Transportation Equipment Mfg.			
Key Indus Sector Fr:		Fabrication de matériel de transport			
NAICS Title En:		Other Motor Vehicle Parts Manufacturing			
NAICS Title Fr:		Fabrication d'autres pièces pour véhicules automobiles			
NAICS Description En:					
NAICS Description Fr:					
NAICS Code:	336390			Start Date:	1993
Record Year:	2002			End Date:	2006
Key Indus Sector En:		Transportation Equipment Mfg.			
Key Indus Sector Fr:		Fabrication de matériel de transport			
NAICS Title En:		Other Motor Vehicle Parts Manufacturing			
NAICS Title Fr:		Fabrication d'autres pièces pour véhicules automobiles			
NAICS Description En:					
NAICS Description Fr:					
NAICS Code:	336390			Start Date:	1993
Record Year:	2007			End Date:	2011
Key Indus Sector En:		Transportation Equipment Mfg.			
Key Indus Sector Fr:		Fabrication de matériel de transport			
NAICS Title En:		Other Motor Vehicle Parts Manufacturing			
NAICS Title Fr:		Fabrication d'autres pièces pour véhicules automobiles			
NAICS Description En:					
NAICS Description Fr:					
NAICS Code:	336390			Start Date:	1993
Record Year:	2012			End Date:	2016
Key Indus Sector En:		Transportation Equipment Mfg.			
Key Indus Sector Fr:		Fabrication de matériel de transport			
NAICS Title En:		Other motor vehicle parts manufacturing			
NAICS Title Fr:		Fabrication d'autres pièces pour véhicules automobiles			
NAICS Description En:					
NAICS Description Fr:					
This Canadian industry comprises establishments, not classified to any other Canadian industry, primarily engaged in manufacturing motor vehicle parts and accessories.					
NAICS Description Fr:					

Map Key	Number of Records	Direction/ Distance (m)	Elev/Diff (m)	Site	DB
Cette classe canadienne comprend les établissements qui ne figurent dans aucune autre classe canadienne et dont l'activité principale est la fabrication de pièces et d'accessoires pour véhicules automobiles.					
NAICS Code:	336390			Start Date:	2017
Record Year:	2017			End Date:	2021
Key Indus Sector En:	Transportation Equipment Mfg.				
Key Indus Sector Fr:	Fabrication de matériel de transport				
NAICS Title En:	Other motor vehicle parts manufacturing				
NAICS Title Fr:	Fabrication d'autres pièces pour véhicules automobiles				
NAICS Description En:					
This Canadian industry comprises establishments, not classified to any other Canadian industry, primarily engaged in manufacturing motor vehicle parts and accessories.					
NAICS Description Fr:					
Cette classe canadienne comprend les établissements qui ne figurent dans aucune autre classe canadienne et dont l'activité principale est la fabrication de pièces et d'accessoires pour véhicules automobiles.					
NPRI Report					
Report ID:	279131			Repor Type ID:	1
Report Year:	2001			New Reporter:	FALSE
NPRI ID:	5957			No of Employees:	157
Company ID:	140536			Is Compressor:	FALSE
Facility ID:	379808			Is NPRI Part 4:	FALSE
SWR Report ID:	20010000005957			Is Battery:	FALSE
Company					
Company Name:	John Crane div. of Smith Group				
Trade Name En:					
Trade Name Fr:					
DUNS No:	248465494				
Website:	www.polymersealing.com				
NPRI Report Comment					
Description En:	General comments about the facility				
Description Fr:	Commentaires généraux à propos de l'installation				
Comment:	Forsheda Silcofab is a manufacturing facility for primarily silicone rubber products for the automotive industry.				
Note:	Many NPRI Report Comments are truncated in the NPRI data.				
NPRI Report Contact					
Contact Type:	NPRI			Phone:	5198228913
First Name:	John			Extension:	346
Last Name:	Clyne			Fax:	5198226675
Email:	jclyne@polymersealing.com				
Description En:	Public Contact				
Description Fr:	Responsable des renseignements au public				
Position:	Operations Manager				
Language:					
Company Name:					
NPRI ID Facility ID					
NPRI ID:	5957				

Map Key	Number of Records	Direction/ Distance (m)	Elev/Diff (m)	Site	DB
Facility ID:		372384			
Facility					
Facility ID:	372384			IDM ID:	0
Portable:	FALSE			AB Approval ID:	0
NAICS Primary:	326290			GHGRP ID:	0
NAICS Secondary:	0			ON GHGRP ID:	0
NAICS Tertiary:	0				
Facility Name:	FORSHEDA SILCOFAB				
Website:					
Address					
Address1:	335 Woodlawn Road West				
Address2:					
City:	GUELPH				
Postal Zip:	N1H7K9				
Prov:					
Primary NAICS Details					
NAICS Code:	326290			Start Date:	1993
Record Year:	1997			End Date:	2001
Key Indus Sector En:	Plastics and Rubber				
Key Indus Sector Fr:	Plastiques et caoutchouc				
NAICS Title En:	Other Rubber Product Manufacturing				
NAICS Title Fr:	Fabrication d'autres produits en caoutchouc				
NAICS Description En:					
NAICS Description Fr:					
NAICS Code:	326290			Start Date:	1993
Record Year:	2002			End Date:	2006
Key Indus Sector En:	Plastics and Rubber				
Key Indus Sector Fr:	Plastiques et caoutchouc				
NAICS Title En:	Other Rubber Product Manufacturing				
NAICS Title Fr:	Fabrication d'autres produits en caoutchouc				
NAICS Description En:					
NAICS Description Fr:					
NAICS Code:	326290			Start Date:	1993
Record Year:	2007			End Date:	2011
Key Indus Sector En:	Plastics and Rubber				
Key Indus Sector Fr:	Plastiques et caoutchouc				
NAICS Title En:	Other Rubber Product Manufacturing				
NAICS Title Fr:	Fabrication d'autres produits en caoutchouc				
NAICS Description En:					
NAICS Description Fr:					
NAICS Code:	326290			Start Date:	1993
Record Year:	2012			End Date:	2016

Map Key	Number of Records	Direction/ Distance (m)	Elev/Diff (m)	Site	DB
<hr/>					
Key Indus Sector En:		Plastics and Rubber			
Key Indus Sector Fr:		Plastiques et caoutchouc			
NAICS Title En:		Other rubber product manufacturing			
NAICS Title Fr:		Fabrication d'autres produits en caoutchouc			
NAICS Description En:					
This Canadian industry comprises establishments, not classified to any other Canadian industry, primarily engaged in manufacturing rubber products.					
NAICS Description Fr:					
Cette classe canadienne comprend les établissements qui ne figurent dans aucune autre classe canadienne dont l'activité principale est la fabrication de produits en caoutchouc.					
NAICS Code:	326290			Start Date:	2017
Record Year:	2017			End Date:	2021
Key Indus Sector En:		Plastics and Rubber			
Key Indus Sector Fr:		Plastiques et caoutchouc			
NAICS Title En:		Other rubber product manufacturing			
NAICS Title Fr:		Fabrication d'autres produits en caoutchouc			
NAICS Description En:					
This Canadian industry comprises establishments, not classified to any other Canadian industry, primarily engaged in manufacturing rubber products.					
NAICS Description Fr:					
Cette classe canadienne comprend les établissements qui ne figurent dans aucune autre classe canadienne dont l'activité principale est la fabrication de produits en caoutchouc.					
<u>NPRI Report</u>					
Report ID:	276711			Repor Type ID:	1
Report Year:	2002			New Reporter:	FALSE
NPRI ID:	5957			No of Employees:	150
Company ID:	140025			Is Compressor:	FALSE
Facility ID:	372384			Is NPRI Part 4:	FALSE
SWR Report ID:	20020000005957			Is Battery:	FALSE
<u>Company</u>					
Company Name:	SMITHS NORTH AMERICA				
Trade Name En:					
Trade Name Fr:					
DUNS No:	0				
Website:					
<u>NPRI Report Comment</u>					
Description En:	General comments about the facility				
Description Fr:	Commentaires généraux à propos de l'installation				
Comment:	Forsheda Silcofab is a manufacturing facility for primarily silicone rubber products for the automotive industry.				
Note:	Many NPRI Report Comments are truncated in the NPRI data.				
<u>NPRI Report Contact</u>					
Contact Type:	NPRI			Phone:	5198228913
First Name:	Tom			Extension:	314
Last Name:	Plunkett			Fax:	5198226675

Map Key	Number of Records	Direction/ Distance (m)	Elev/Diff (m)	Site	DB
<b>Email:</b> <b>Description En:</b> Public Contact <b>Description Fr:</b> Responsable des renseignements au public <b>Position:</b> Manufacturing Engineering Manager <b>Language:</b> <b>Company Name:</b>					
<a href="#">32</a>	1 of 1	N/229.7	341.7 / -2.24	JOSEPH P. VALERIOTE HOLDINGS INC. 335 WOODLAWN ROAD WEST ON Guelph ON	RSC
<b>RSC No:</b> 221794 <b>RA No:</b> <b>Status:</b> FILED <b>Filing Date:</b> <b>Date Ack:</b> <b>Date Returned:</b> <b>Approval Date:</b> May 3, 2016 <b>Cert Date:</b> <b>Cert Prop Use No:</b> <b>Curr Property Use:</b> <b>Intended Prop Use:</b> <b>Restoration Type:</b> <b>Soil Type:</b> <b>Criteria:</b> <b>Stratified (Y/N):</b> <b>Audit (Y/N):</b> <b>Entire Leg Prop. (Y/N):</b> <b>CPU Issu Sect 1686:</b> <b>Business Name:</b> JOSEPH P. VALERIOTE HOLDINGS INC. <b>Address:</b> 335 WOODLAWN ROAD WEST ON <b>Legal Desc:</b> <b>Site Pin:</b> 71360-0308 (LT), 71360-0311 (LT) <b>Asmt Roll No:</b> <b>Project Type:</b> POST2011 <b>Approval Type:</b> RSC based on Phase One and Two ESAs with RA <b>Applicable Standards:</b> <b>PDF Link:</b> <a href="https://www.accessenvironment.ene.gov.on.ca/AEWeb/ae/ViewDocument.action?documentRefID=221794">https://www.accessenvironment.ene.gov.on.ca/AEWeb/ae/ViewDocument.action?documentRefID=221794</a>					
<a href="#">33</a>	1 of 1	NNE/234.2	339.8 / -4.11	340 Woodlawn Rd W Guelph ON	WWIS
<b>Well ID:</b> 7289775 <b>Construction Date:</b> <b>Use 1st:</b> Monitoring <b>Use 2nd:</b> <b>Final Well Status:</b> Observation Wells <b>Water Type:</b> <b>Casing Material:</b> <b>Audit No:</b> Z254096 <b>Tag:</b> A208987 <b>Constructn Method:</b> <b>Elevation (m):</b> <b>Elevatn Reliabilty:</b> <b>Depth to Bedrock:</b> <b>Well Depth:</b> <b>Overburden/Bedrock:</b> <b>Pump Rate:</b> <b>Static Water Level:</b> <b>Clear/Cloudy:</b> <b>Municipality:</b> GUELPH TOWNSHIP <b>Site Info:</b>					
<b>Flowing (Y/N):</b> <b>Flow Rate:</b> <b>Data Entry Status:</b> <b>Data Src:</b> <b>Date Received:</b> 07/07/2017 <b>Selected Flag:</b> TRUE <b>Abandonment Rec:</b> <b>Contractor:</b> 7241 <b>Form Version:</b> 7 <b>Owner:</b> <b>County:</b> WELLINGTON <b>Lot:</b> <b>Concession:</b> <b>Concession Name:</b> <b>Easting NAD83:</b> <b>Northing NAD83:</b> <b>Zone:</b> <b>UTM Reliability:</b>					



Map Key	Number of Records	Direction/ Distance (m)	Elev/Diff (m)	Site	DB
PDF URL (Map):		https://d2khazk8e83rdv.cloudfront.net/moe_mapping/downloads/2Water/Wells_pdfs/728\7289775.pdf			
Additional Detail(s) (Map)					
Well Completed Date:	04/20/2017				
Year Completed:	2017				
Depth (m):	3.9624				
Latitude:	43.548331169316				
Longitude:	-80.2999373934076				
X:	-80.29993724458403				
Y:	43.54833116757181				
Path:	728\7289775.pdf				
Bore Hole Information					
Bore Hole ID:	1006604561	Elevation:			
DP2BR:		Elevrc:			
Spatial Status:		Zone:		17	
Code OB:		East83:		556551.00	
Code OB Desc:		North83:		4821947.00	
Open Hole:		Org CS:		UTM83	
Cluster Kind:		UTMRC:		4	
Date Completed:	04/20/2017	UTMRC Desc:		margin of error : 30 m - 100 m	
Remarks:		Location Method:		wwr	
Location Method Desc:	on Water Well Record				
Elevrc Desc:					
Location Source Date:					
Improvement Location Source:					
Improvement Location Method:					
Source Revision Comment:					
Supplier Comment:					
Overburden and Bedrock					
Materials Interval					
Formation ID:	1006617934				
Layer:	1				
Color:	8				
General Color:	BLACK				
Material 1:	27				
Material 1 Desc:	OTHER				
Material 2:					
Material 2 Desc:					
Material 3:					
Material 3 Desc:					
Formation Top Depth:	0.0				
Formation End Depth:	0.25				
Formation End Depth UOM:	ft				
Overburden and Bedrock					
Materials Interval					
Formation ID:	1006617935				
Layer:	2				
Color:	6				
General Color:	BROWN				
Material 1:	28				
Material 1 Desc:	SAND				
Material 2:	06				
Material 2 Desc:	SILT				
Material 3:					
Material 3 Desc:					

<b>Map Key</b>	<b>Number of Records</b>	<b>Direction/ Distance (m)</b>	<b>Elev/Diff (m)</b>	<b>Site</b>	<b>DB</b>
<b>Formation Top Depth:</b>		0.25			
<b>Formation End Depth:</b>		13.0			
<b>Formation End Depth UOM:</b>		ft			
<b><u>Annular Space/Abandonment Sealing Record</u></b>					
<b>Plug ID:</b>		1006617943			
<b>Layer:</b>		2			
<b>Plug From:</b>		0.5			
<b>Plug To:</b>		2.0			
<b>Plug Depth UOM:</b>		ft			
<b><u>Annular Space/Abandonment Sealing Record</u></b>					
<b>Plug ID:</b>		1006617942			
<b>Layer:</b>		1			
<b>Plug From:</b>		0.0			
<b>Plug To:</b>		0.5			
<b>Plug Depth UOM:</b>		ft			
<b><u>Annular Space/Abandonment Sealing Record</u></b>					
<b>Plug ID:</b>		1006617944			
<b>Layer:</b>		3			
<b>Plug From:</b>		2.0			
<b>Plug To:</b>		13.0			
<b>Plug Depth UOM:</b>		ft			
<b><u>Method of Construction &amp; Well Use</u></b>					
<b>Method Construction ID:</b>		1006617941			
<b>Method Construction Code:</b>		D			
<b>Method Construction:</b>		Direct Push			
<b>Other Method Construction:</b>					
<b><u>Pipe Information</u></b>					
<b>Pipe ID:</b>		1006617933			
<b>Casing No:</b>		0			
<b>Comment:</b>					
<b>Alt Name:</b>					
<b><u>Construction Record - Casing</u></b>					
<b>Casing ID:</b>		1006617938			
<b>Layer:</b>		1			
<b>Material:</b>		5			
<b>Open Hole or Material:</b>		PLASTIC			
<b>Depth From:</b>		0.0			
<b>Depth To:</b>		3.0			
<b>Casing Diameter:</b>		1.5			
<b>Casing Diameter UOM:</b>		inch			
<b>Casing Depth UOM:</b>		ft			
<b><u>Construction Record - Screen</u></b>					

Map Key	Number of Records	Direction/ Distance (m)	Elev/Diff (m)	Site	DB
<b>Screen ID:</b> 1006617939					
<b>Layer:</b> 1					
<b>Slot:</b> 10					
<b>Screen Top Depth:</b> 3.0					
<b>Screen End Depth:</b> 13.0					
<b>Screen Material:</b> 5					
<b>Screen Depth UOM:</b> ft					
<b>Screen Diameter UOM:</b> inch					
<b>Screen Diameter:</b> 1.75					
<b><u>Water Details</u></b>					
<b>Water ID:</b> 1006617937					
<b>Layer:</b>					
<b>Kind Code:</b>					
<b>Kind:</b>					
<b>Water Found Depth:</b>					
<b>Water Found Depth UOM:</b> ft					
<b><u>Hole Diameter</u></b>					
<b>Hole ID:</b> 1006617936					
<b>Diameter:</b> 3.5					
<b>Depth From:</b> 0.0					
<b>Depth To:</b> 13.0					
<b>Hole Depth UOM:</b> ft					
<b>Hole Diameter UOM:</b> inch					
<b><u>34</u></b>	<b>1 of 1</b>	<b>SW/234.7</b>	<b>343.8 / -0.15</b>	<b>390 WOODLAWN ROAD WEST GUELPH ON</b>	<b>WWIS</b>
<b>Well ID:</b> 7048900					
<b>Construction Date:</b>					
<b>Use 1st:</b> Not Used					
<b>Use 2nd:</b>					
<b>Final Well Status:</b> Observation Wells					
<b>Water Type:</b>					
<b>Casing Material:</b>					
<b>Audit No:</b> Z72471					
<b>Tag:</b> A054658					
<b>Constructn Method:</b>					
<b>Elevation (m):</b>					
<b>Elevatn Reliability:</b>					
<b>Depth to Bedrock:</b>					
<b>Well Depth:</b>					
<b>Overburden/Bedrock:</b>					
<b>Pump Rate:</b>					
<b>Static Water Level:</b>					
<b>Clear/Cloudy:</b>					
<b>Municipality:</b> GUELPH CITY					
<b>Site Info:</b>					
<b>Flowing (Y/N):</b>					
<b>Flow Rate:</b>					
<b>Data Entry Status:</b>					
<b>Data Src:</b>					
<b>Date Received:</b> 09/10/2007					
<b>Selected Flag:</b> TRUE					
<b>Abandonment Rec:</b>					
<b>Contractor:</b> 6607					
<b>Form Version:</b> 3					
<b>Owner:</b>					
<b>County:</b> WELLINGTON					
<b>Lot:</b>					
<b>Concession:</b>					
<b>Concession Name:</b>					
<b>Easting NAD83:</b>					
<b>Northing NAD83:</b>					
<b>Zone:</b>					
<b>UTM Reliability:</b>					
<b>PDF URL (Map):</b> <a href="https://d2khazk8e83rdv.cloudfront.net/moe_mapping/downloads/2Water/Wells_pdfs/704\7048900.pdf">https://d2khazk8e83rdv.cloudfront.net/moe_mapping/downloads/2Water/Wells_pdfs/704\7048900.pdf</a>					
<b><u>Additional Detail(s) (Map)</u></b>					
<b>Well Completed Date:</b> 07/13/2007					
<b>Year Completed:</b> 2007					
<b>Depth (m):</b> 6					
<b>Latitude:</b> 43.5439141120066					
<b>Longitude:</b> -80.3035411053224					
<b>X:</b> -80.30354095597681					

Map Key	Number of Records	Direction/ Distance (m)	Elev/Diff (m)	Site	DB
Y:		43.543914110606124			
Path:		704\7048900.pdf			
<b><u>Bore Hole Information</u></b>					
Bore Hole ID:	23048900			Elevation:	
DP2BR:				Elevrc:	
Spatial Status:				Zone:	17
Code OB:				East83:	556264.00
Code OB Desc:				North83:	4821454.00
Open Hole:				Org CS:	UTM83
Cluster Kind:				UTMRC:	3
Date Completed:	07/13/2007			UTMRC Desc:	margin of error : 10 - 30 m
Remarks:				Location Method:	wwr
Location Method Desc:	on Water Well Record				
Elevrc Desc:					
Location Source Date:					
Improvement Location Source:					
Improvement Location Method:					
Source Revision Comment:					
Supplier Comment:					
<b><u>Overburden and Bedrock</u></b>					
<b><u>Materials Interval</u></b>					
Formation ID:	30148900				
Layer:	1				
Color:	6				
General Color:	BROWN				
Material 1:	28				
Material 1 Desc:	SAND				
Material 2:	06				
Material 2 Desc:	SILT				
Material 3:	11				
Material 3 Desc:	GRAVEL				
Formation Top Depth:	0.0				
Formation End Depth:	6.0				
Formation End Depth UOM:	m				
<b><u>Annular Space/Abandonment</u></b>					
<b><u>Sealing Record</u></b>					
Plug ID:	44004413				
Layer:	1				
Plug From:	0.0				
Plug To:	4.400000095367432				
Plug Depth UOM:	m				
<b><u>Method of Construction &amp; Well</u></b>					
<b><u>Use</u></b>					
Method Construction ID:	25948900				
Method Construction Code:	6				
Method Construction:	Boring				
Other Method Construction:					
<b><u>Pipe Information</u></b>					
Pipe ID:	29048900				
Casing No:	0				
Comment:					
Alt Name:					

Map Key	Number of Records	Direction/ Distance (m)	Elev/Diff (m)	Site	DB
<b><u>Construction Record - Casing</u></b>					
Casing ID:		42148900			
Layer:		1			
Material:		5			
Open Hole or Material:		PLASTIC			
Depth From:		0.0			
Depth To:		4.5			
Casing Diameter:		1.899999976158142			
Casing Diameter UOM:		cm			
Casing Depth UOM:		m			
<b><u>Construction Record - Screen</u></b>					
Screen ID:		43148900			
Layer:		1			
Slot:		10			
Screen Top Depth:		4.5			
Screen End Depth:		6.0			
Screen Material:		5			
Screen Depth UOM:		m			
Screen Diameter UOM:		cm			
Screen Diameter:		2.700000047683716			
<b><u>Water Details</u></b>					
Water ID:		41148900			
Layer:		1			
Kind Code:		1			
Kind:		FRESH			
Water Found Depth:		3.0			
Water Found Depth UOM:		m			
<b><u>Hole Diameter</u></b>					
Hole ID:		46003212			
Diameter:		15.0			
Depth From:		0.0			
Depth To:		6.0			
Hole Depth UOM:		m			
Hole Diameter UOM:		cm			
<b><u>35</u></b>	<b>1 of 1</b>	<b>SE/237.9</b>	<b>342.1 / -1.86</b>	<b>52 ROYAL AVE Guelph ON</b>	<b>WWIS</b>
Well ID:	7231609			Flowing (Y/N):	
Construction Date:				Flow Rate:	
Use 1st:	Monitoring and Test Hole			Data Entry Status:	
Use 2nd:	0			Data Src:	
Final Well Status:	Test Hole			Date Received:	11/12/2014
Water Type:				Selected Flag:	TRUE
Casing Material:				Abandonment Rec:	
Audit No:	Z188310			Contractor:	7241
Tag:	A169745			Form Version:	7
Constructn Method:				Owner:	
Elevation (m):				County:	WELLINGTON
Elevatn Reliabilty:				Lot:	
Depth to Bedrock:				Concession:	
Well Depth:				Concession Name:	
Overburden/Bedrock:				Easting NAD83:	
Pump Rate:				Northing NAD83:	

Map Key	Number of Records	Direction/ Distance (m)	Elev/Diff (m)	Site	DB
Static Water Level:				Zone:	
Clear/Cloudy:				UTM Reliability:	
Municipality:		GUELPH TOWNSHIP			
Site Info:					
PDF URL (Map):		https://d2khazk8e83rdv.cloudfront.net/moe_mapping/downloads/2Water/Wells_pdfs/723\7231609.pdf			
<b><u>Additional Detail(s) (Map)</u></b>					
Well Completed Date:		10/20/2014			
Year Completed:		2014			
Depth (m):		13.1			
Latitude:		43.5429959084214			
Longitude:		-80.2991574184751			
X:		-80.29915726959146			
Y:		43.54299590667711			
Path:		723\7231609.pdf			
<b><u>Bore Hole Information</u></b>					
Bore Hole ID:		1005217815		Elevation:	
DP2BR:				Elevrc:	
Spatial Status:				Zone:	17
Code OB:				East83:	556619.00
Code OB Desc:				North83:	4821355.00
Open Hole:				Org CS:	UTM83
Cluster Kind:				UTMRC:	4
Date Completed:		10/20/2014		UTMRC Desc:	margin of error : 30 m - 100 m
Remarks:				Location Method:	wwr
Location Method Desc:		on Water Well Record			
Elevrc Desc:					
Location Source Date:					
Improvement Location Source:					
Improvement Location Method:					
Source Revision Comment:					
Supplier Comment:					
<b><u>Overburden and Bedrock</u></b>					
<b><u>Materials Interval</u></b>					
Formation ID:		1005301355			
Layer:		3			
Color:		1			
General Color:		WHITE			
Material 1:					
Material 1 Desc:					
Material 2:					
Material 2 Desc:					
Material 3:		74			
Material 3 Desc:		LAYERED			
Formation Top Depth:		2.740000009536743			
Formation End Depth:		13.100000381469727			
Formation End Depth UOM:		m			
<b><u>Overburden and Bedrock</u></b>					
<b><u>Materials Interval</u></b>					
Formation ID:		1005301353			
Layer:		1			
Color:		6			
General Color:		BROWN			
Material 1:		02			

Map Key	Number of Records	Direction/ Distance (m)	Elev/Diff (m)	Site	DB
<hr/>					
Material 1 Desc:		TOPSOIL			
Material 2:					
Material 2 Desc:					
Material 3:		85			
Material 3 Desc:		SOFT			
Formation Top Depth:		0.0			
Formation End Depth:		0.3100000023841858			
Formation End Depth UOM:		m			
 <u>Overburden and Bedrock</u> <u>Materials Interval</u>					
Formation ID:		1005301354			
Layer:		2			
Color:		6			
General Color:		BROWN			
Material 1:		05			
Material 1 Desc:		CLAY			
Material 2:		06			
Material 2 Desc:		SILT			
Material 3:		85			
Material 3 Desc:		SOFT			
Formation Top Depth:		0.3100000023841858			
Formation End Depth:		2.740000009536743			
Formation End Depth UOM:		m			
 <u>Annular Space/Abandonment</u> <u>Sealing Record</u>					
Plug ID:		1005301365			
Layer:		2			
Plug From:		0.3100000023841858			
Plug To:		9.75			
Plug Depth UOM:		m			
 <u>Annular Space/Abandonment</u> <u>Sealing Record</u>					
Plug ID:		1005301364			
Layer:		1			
Plug From:		0.0			
Plug To:		0.3100000023841858			
Plug Depth UOM:		m			
 <u>Annular Space/Abandonment</u> <u>Sealing Record</u>					
Plug ID:		1005301366			
Layer:		3			
Plug From:		9.75			
Plug To:		13.100000381469727			
Plug Depth UOM:		m			
 <u>Method of Construction &amp; Well</u> <u>Use</u>					
Method Construction ID:		1005301363			
Method Construction Code:		5			
Method Construction:		Air Percussion			
Other Method Construction:					

Map Key	Number of Records	Direction/ Distance (m)	Elev/Diff (m)	Site	DB
<b><u>Pipe Information</u></b>					
Pipe ID:		1005301351			
Casing No:		0			
Comment:					
Alt Name:					
<b><u>Construction Record - Casing</u></b>					
Casing ID:		1005301359			
Layer:		1			
Material:		5			
Open Hole or Material:		PLASTIC			
Depth From:		0.0			
Depth To:		10.0600004196167			
Casing Diameter:		4.03000020980835			
Casing Diameter UOM:		cm			
Casing Depth UOM:		m			
<b><u>Construction Record - Screen</u></b>					
Screen ID:		1005301360			
Layer:		1			
Slot:		10			
Screen Top Depth:		10.0600004196167			
Screen End Depth:		13.100000381469727			
Screen Material:		5			
Screen Depth UOM:		m			
Screen Diameter UOM:		cm			
Screen Diameter:		4.820000171661377			
<b><u>Results of Well Yield Testing</u></b>					
Pumping Test Method Desc:					
Pump Test ID:		1005301352			
Pump Set At:					
Static Level:					
Final Level After Pumping:					
Recommended Pump Depth:					
Pumping Rate:					
Flowing Rate:					
Recommended Pump Rate:					
Levels UOM:		m			
Rate UOM:		LPM			
Water State After Test Code:		1			
Water State After Test:		CLEAR			
Pumping Test Method:		0			
Pumping Duration HR:					
Pumping Duration MIN:					
Flowing:					
<b><u>Water Details</u></b>					
Water ID:		1005301358			
Layer:					
Kind Code:					
Kind:					
Water Found Depth:					
Water Found Depth UOM:		m			
<b><u>Hole Diameter</u></b>					



Map Key	Number of Records	Direction/ Distance (m)	Elev/Diff (m)	Site	DB
<b>Hole ID:</b> 1005301357 <b>Diameter:</b> 7.619999885559082 <b>Depth From:</b> 3.0999999046325684 <b>Depth To:</b> 13.100000381469727 <b>Hole Depth UOM:</b> m <b>Hole Diameter UOM:</b> cm					
<b><u>Hole Diameter</u></b>					
<b>Hole ID:</b> 1005301356 <b>Diameter:</b> 11.430000305175781 <b>Depth From:</b> 0.0 <b>Depth To:</b> 3.0999999046325684 <b>Hole Depth UOM:</b> m <b>Hole Diameter UOM:</b> cm					
<a href="#">36</a>	1 of 1	<b>S/242.3</b>	<b>341.9 / -2.08</b>	<b>147 Massey Rd Guelph ON N1H 1G3</b>	<b>EHS</b>
<b>Order No:</b> 20310300157 <b>Status:</b> C <b>Report Type:</b> Standard Report <b>Report Date:</b> 06-NOV-20 <b>Date Received:</b> 03-NOV-20 <b>Previous Site Name:</b> <b>Lot/Building Size:</b> <b>Additional Info Ordered:</b>					
<b>Nearest Intersection:</b> <b>Municipality:</b> <b>Client Prov/State:</b> ON <b>Search Radius (km):</b> .25 <b>X:</b> -80.3013339 <b>Y:</b> 43.5427022					
<a href="#">37</a>	1 of 1	<b>SSE/245.3</b>	<b>342.6 / -1.39</b>	<b>GEULPH ON</b>	<b>WWIS</b>
<b>Well ID:</b> 6715970 <b>Construction Date:</b> <b>Use 1st:</b> Public <b>Use 2nd:</b> <b>Final Well Status:</b> Abandoned-Other <b>Water Type:</b> <b>Casing Material:</b> <b>Audit No:</b> Z48768 <b>Tag:</b> <b>Constructn Method:</b> <b>Elevation (m):</b> <b>Elevatn Reliabilty:</b> <b>Depth to Bedrock:</b> <b>Well Depth:</b> <b>Overburden/Bedrock:</b> <b>Pump Rate:</b> <b>Static Water Level:</b> <b>Clear/Cloudy:</b> <b>Municipality:</b> GUELPH CITY <b>Site Info:</b>					
<b>Flowing (Y/N):</b> <b>Flow Rate:</b> <b>Data Entry Status:</b> <b>Data Src:</b> <b>Date Received:</b> 11/07/2006 <b>Selected Flag:</b> TRUE <b>Abandonment Rec:</b> Yes <b>Contractor:</b> 1129 <b>Form Version:</b> 3 <b>Owner:</b> <b>County:</b> WELLINGTON <b>Lot:</b> <b>Concession:</b> <b>Concession Name:</b> <b>Easting NAD83:</b> <b>Northing NAD83:</b> <b>Zone:</b> <b>UTM Reliability:</b>					
<b><u>Additional Detail(s) (Map)</u></b>					
<b>Bore Hole ID:</b> 11695752 <b>Depth M:</b> <b>Year Completed:</b> 2006 <b>Well Completed Dt:</b> 07/13/2006 <b>Audit No:</b> Z48768 <b>Path:</b>					
<b>Tag No:</b> <b>Contractor:</b> 1129 <b>Latitude:</b> 43.5426425134364 <b>Longitude:</b> -80.3002631649181 <b>Y:</b> 43.542642512011135 <b>X:</b> -80.30026301633602					

Map Key	Number of Records	Direction/ Distance (m)	Elev/Diff (m)	Site	DB
<b><u>Bore Hole Information</u></b>					
Bore Hole ID:	11695752			Elevation:	
DP2BR:				Elevrc:	
Spatial Status:				Zone:	17
Code OB:				East83:	556530.00
Code OB Desc:				North83:	4821315.00
Open Hole:				Org CS:	UTM83
Cluster Kind:				UTMRC:	3
Date Completed:	07/13/2006			UTMRC Desc:	margin of error : 10 - 30 m
Remarks:				Location Method:	wwr
Location Method Desc:		on Water Well Record			
Elevrc Desc:					
Location Source Date:					
Improvement Location Source:					
Improvement Location Method:					
Source Revision Comment:					
Supplier Comment:					
<b><u>Annular Space/Abandonment Sealing Record</u></b>					
Plug ID:	933308146				
Layer:	2				
Plug From:	1.0				
Plug To:	0.0				
Plug Depth UOM:	m				
<b><u>Annular Space/Abandonment Sealing Record</u></b>					
Plug ID:	933308145				
Layer:	1				
Plug From:	12.600000381469727				
Plug To:	1.0				
Plug Depth UOM:	m				
<b><u>Method of Construction &amp; Well Use</u></b>					
Method Construction ID:	966715970				
Method Construction Code:					
Method Construction:					
Other Method Construction:					
<b><u>Pipe Information</u></b>					
Pipe ID:	11700618				
Casing No:	1				
Comment:					
Alt Name:					
<b><u>38</u></b>	1 of 2	SE/250.6	342.3 / -1.60	The Corporation of the City of Guelph Royal rd and Massey Rd Guelph ON	SPL
Ref No:	1218-963S5Z			Municipality No:	
Year:				Nature of Damage:	
Incident Dt:	23-MAR-13			Discharger Report:	
Dt MOE Arvl on Scn:				Material Group:	
MOE Reported Dt:	23-MAR-13			Impact to Health:	
Dt Document Closed:	16-MAY-13			Agency Involved:	

Map Key	Number of Records	Direction/ Distance (m)	Elev/Diff (m)	Site	DB
<b>Site No:</b> <b>MOE Response:</b> No Field Response <b>Site County/District:</b> <b>Site Geo Ref Meth:</b> <b>Site District Office:</b> <b>Nearest Watercourse:</b> <b>Site Name:</b> Intersection<UNOFFICIAL> <b>Site Address:</b> Royal rd and Massey Rd <b>Site Region:</b> <b>Site Municipality:</b> Guelph <b>Site Lot:</b> <b>Site Conc:</b> <b>Site Geo Ref Accu:</b> <b>Site Map Datum:</b> <b>Northing:</b> <b>Easting:</b> <b>Incident Cause:</b> Operator/Human error <b>Incident Preceding Spill:</b> <b>Environment Impact:</b> Not Anticipated <b>Health Env Consequence:</b> <b>Nature of Impact:</b> Soil Contamination <b>Contaminant Qty:</b> 2 L <b>Contaminant Qty 1:</b> 2 <b>Contaminant Unit:</b> L <b>Client Type:</b> <b>Source Type:</b> <b>Contaminant Code:</b> 13 <b>Contaminant Name:</b> HYDROCARBON LIGHT <b>Contaminant Limit 1:</b> <b>Contam Limit Freq 1:</b> <b>Contaminant UN No 1:</b> <b>Receiving Medium:</b> <b>Incident Reason:</b> Operator/Human Error <b>Incident Summary:</b> Red Top Taxi: Operating fluids to ditch <b>Activity Preceding Spill:</b> <b>Property 2nd Watershed:</b> <b>Property Tertiary Watershed:</b> <b>Sector Type:</b> Motor Vehicle <b>SAC Action Class:</b> Watercourse Spills <b>Call Report Locatn Geodata:</b> <b>Time Reported:</b> <b>System Facility Address:</b> <b>Client Name:</b> The Corporation of the City of Guelph					

<a href="#"><u>38</u></a>	2 of 2	SE/250.6	342.3 / -1.60	Massey road and Royal road, Guelph, ON GUELPH ON	SPL
<b>Ref No:</b> 1-D3V90 <b>Year:</b> <b>Incident Dt:</b> 4/21/2021 2:21:36 PM <b>Dt MOE Arvl on Scn:</b> <b>MOE Reported Dt:</b> 4/21/2021 3:19:00 PM <b>Dt Document Closed:</b> 6/25/2021 8:52:11 AM <b>Site No:</b> <b>MOE Response:</b> Desktop Response <b>Site County/District:</b> <b>Site Geo Ref Meth:</b> <b>Site District Office:</b> Guelph District Office <b>Nearest Watercourse:</b> <b>Site Name:</b> <b>Site Address:</b> Massey road and Royal road, Guelph, ON <b>Site Region:</b> <b>Site Municipality:</b> GUELPH <b>Site Lot:</b>					
<b>Municipality No:</b> <b>Nature of Damage:</b> <b>Discharger Report:</b> <b>Material Group:</b> <b>Impact to Health:</b> 0 No Impact <b>Agency Involved:</b>					

Map Key	Number of Records	Direction/ Distance (m)	Elev/Diff (m)	Site	DB
<b>Site Conc:</b> <b>Site Geo Ref Accu:</b> <b>Site Map Datum:</b> <b>Northing:</b> <b>Easting:</b> <b>Incident Cause:</b> <b>Incident Preceding Spill:</b> Accident/Collision <b>Environment Impact:</b> 0 No Impact <b>Health Env Consequence:</b> <b>Nature of Impact:</b> <b>Contaminant Qty:</b> 5 litre (L) <b>Contaminant Qty 1:</b> <b>Contaminant Unit:</b> <b>Client Type:</b> <b>Source Type:</b> Motor Vehicle <b>Contaminant Code:</b> <b>Contaminant Name:</b> MOTOR OIL <b>Contaminant Limit 1:</b> <b>Contam Limit Freq 1:</b> <b>Contaminant UN No 1:</b> <b>Receiving Medium:</b> Land <b>Incident Reason:</b> Human error (Specify) <b>Incident Summary:</b> City of Guelph: 5L vehicle fluid to wet ditch, contained <b>Activity Preceding Spill:</b> Unknown <b>Property 2nd Watershed:</b> Northern Lake Erie <b>Property Tertiary Watershed:</b> 02GA-Upper Grand <b>Sector Type:</b> <b>SAC Action Class:</b> <b>Call Report Locatn Geodata:</b> {"integration_ids":["PR00001203648"],"wks":["POINT (-80.2985863000 43.5431316000)","creation_date":"2021-04-21"} <b>Time Reported:</b> <b>System Facility Address:</b> <b>Client Name:</b>					

39

1 of 1

NNE/254.0

340.8 / -3.12

315 WOODLAWN RD  
Guelph ON

WWIS

Well ID:

7326219

Construction Date:

Use 1st:

Use 2nd:

Final Well Status:

0

Water Type:

Casing Material:

Audit No:

Z303717

Tag:

Constructn Method:

Elevation (m):

Elevatn Reliabilty:

Depth to Bedrock:

Well Depth:

Overburden/Bedrock:

Pump Rate:

Static Water Level:

Clear/Cloudy:

Municipality:

GUELPH CITY (GUELPH TWP)

Site Info:

Flowing (Y/N):

Flow Rate:

Data Entry Status:

Data Src:

Date Received:

01/11/2019

Selected Flag:

TRUE

Abandonment Rec:

Yes

Contractor:

6875

Form Version:

7

Owner:

County:

WELLINGTON

Lot:

Concession:

Concession Name:

Easting NAD83:

Northing NAD83:

Zone:

UTM Reliability:

PDF URL (Map):

https://d2khazk8e83rdv.cloudfront.net/moe\_mapping/downloads/2Water/Wells\_pdfs/732\7326219.pdf

Additional Detail(s) (Map)

Well Completed Date:

11/09/2018

Map Key	Number of Records	Direction/ Distance (m)	Elev/Diff (m)	Site	DB
<hr/>					
Year Completed:		2018			
Depth (m):					
Latitude:		43.548692372366			
Longitude:		-80.300106523776			
X:		-80.30010637480804			
Y:		43.54869237066626			
Path:		732\7326219.pdf			
 <b><u>Bore Hole Information</u></b>					
Bore Hole ID:	1007352969			Elevation:	
DP2BR:				Elevrc:	
Spatial Status:				Zone:	17
Code OB:				East83:	556537.00
Code OB Desc:				North83:	4821987.00
Open Hole:				Org CS:	UTM83
Cluster Kind:				UTMRC:	4
Date Completed:	11/09/2018			UTMRC Desc:	margin of error : 30 m - 100 m
Remarks:				Location Method:	wwr
Location Method Desc:	on Water Well Record				
Elevrc Desc:					
Location Source Date:					
Improvement Location Source:					
Improvement Location Method:					
Source Revision Comment:					
Supplier Comment:					
 <b><u>Overburden and Bedrock</u></b>					
<b><u>Materials Interval</u></b>					
Formation ID:	1007518410				
Layer:					
Color:					
General Color:					
Material 1:					
Material 1 Desc:					
Material 2:					
Material 2 Desc:					
Material 3:					
Material 3 Desc:					
Formation Top Depth:					
Formation End Depth:					
Formation End Depth UOM:	m				
 <b><u>Method of Construction &amp; Well</u></b>					
<b><u>Use</u></b>					
Method Construction ID:	1007518415				
Method Construction Code:					
Method Construction:					
Other Method Construction:					
 <b><u>Pipe Information</u></b>					
Pipe ID:	1007518409				
Casing No:	0				
Comment:					
Alt Name:					
 <b><u>Construction Record - Casing</u></b>					
Casing ID:	1007518413				

Map Key	Number of Records	Direction/ Distance (m)	Elev/Diff (m)	Site	DB
<b>Layer:</b> <b>Material:</b> <b>Open Hole or Material:</b> <b>Depth From:</b> <b>Depth To:</b> <b>Casing Diameter:</b> <b>Casing Diameter UOM:</b> cm <b>Casing Depth UOM:</b> m					
<b><u>Construction Record - Screen</u></b>					
<b>Screen ID:</b> 1007518414 <b>Layer:</b> <b>Slot:</b> <b>Screen Top Depth:</b> <b>Screen End Depth:</b> <b>Screen Material:</b> <b>Screen Depth UOM:</b> m <b>Screen Diameter UOM:</b> cm <b>Screen Diameter:</b>					
<b><u>Water Details</u></b>					
<b>Water ID:</b> 1007518412 <b>Layer:</b> <b>Kind Code:</b> <b>Kind:</b> <b>Water Found Depth:</b> <b>Water Found Depth UOM:</b> m					
<b><u>Hole Diameter</u></b>					
<b>Hole ID:</b> 1007518411 <b>Diameter:</b> <b>Depth From:</b> <b>Depth To:</b> <b>Hole Depth UOM:</b> m <b>Hole Diameter UOM:</b> cm					
<a href="#">40</a>	1 of 2	W/260.6	345.9 / 1.92	409 Woodlawn Rd W Guelph ON N1H 7M1	EHS
<b>Order No:</b> 20130123027 <b>Status:</b> C <b>Report Type:</b> Standard Select Report <b>Report Date:</b> 01-FEB-13 <b>Date Received:</b> 23-JAN-13 <b>Previous Site Name:</b> <b>Lot/Building Size:</b> <b>Additional Info Ordered:</b> City Directory					
<b>Nearest Intersection:</b> <b>Municipality:</b> Guelph <b>Client Prov/State:</b> ON <b>Search Radius (km):</b> .25 <b>X:</b> -80.306226 <b>Y:</b> 43.545712					
<a href="#">40</a>	2 of 2	W/260.6	345.9 / 1.92	409 Woodlawn GUELPH ON	SPL
<b>Ref No:</b> 1-3EPGBJ <b>Year:</b> <b>Incident Dt:</b> 4/14/2023 12:28:50 PM <b>Dt MOE Arvl on Scn:</b> <b>MOE Reported Dt:</b> 4/14/2023 1:03:50 PM <b>Dt Document Closed:</b> 5/15/2023 1:25:12 PM <b>Site No:</b>					
<b>Municipality No:</b> <b>Nature of Damage:</b> <b>Discharger Report:</b> <b>Material Group:</b> <b>Impact to Health:</b> 0 No Impact <b>Agency Involved:</b>					

Map Key	Number of Records	Direction/ Distance (m)	Elev/Diff (m)	Site	DB
<b>MOE Response:</b> Desktop Response <b>Site County/District:</b> <b>Site Geo Ref Meth:</b> <b>Site District Office:</b> Guelph District Office <b>Nearest Watercourse:</b> <b>Site Name:</b> <b>Site Address:</b> 409 Woodlawn <b>Site Region:</b> COUNTY OF WELLINGTON <b>Site Municipality:</b> GUELPH <b>Site Lot:</b> <b>Site Conc:</b> <b>Site Geo Ref Accu:</b> <b>Site Map Datum:</b> <b>Northing:</b> <b>Easting:</b> <b>Incident Cause:</b> <b>Incident Preceding Spill:</b> <b>Environment Impact:</b> 0 No Impact <b>Health Env Consequence:</b> <b>Nature of Impact:</b> <b>Contaminant Qty:</b> 2 litre (L) <b>Contaminant Qty 1:</b> <b>Contaminant Unit:</b> <b>Client Type:</b> <b>Source Type:</b> Motor Vehicle <b>Contaminant Code:</b> <b>Contaminant Name:</b> TRANSMISSION OIL <b>Contaminant Limit 1:</b> <b>Contam Limit Freq 1:</b> <b>Contaminant UN No 1:</b> <b>Receiving Medium:</b> Land <b>Incident Reason:</b> Equipment failure/malfunction <b>Incident Summary:</b> Siemens: 2L transmission fluid to asphalt, cntd - Guelph <b>Activity Preceding Spill:</b> <b>Property 2nd Watershed:</b> Lake Ontario and Niagara Peninsula <b>Property Tertiary Watershed:</b> 02GA - Upper Grand <b>Sector Type:</b> ENGINEERING SERVICES <b>SAC Action Class:</b> <b>Call Report Locatn Geodata:</b> {"integration_ids":["PR00002170725"],"wks":["POINT (-80.3057285000 43.5455259000)"],"creation_date":"2023-04-14"} <b>Time Reported:</b> <b>System Facility Address:</b> <b>Client Name:</b>					
<a href="#">41</a>	1 of 1	W/262.8	345.9 / 1.94	409 Woodlawn Rd W, Guelph Guelph ON N1H 7M1	EHS
<b>Order No:</b> 23030904010 <b>Status:</b> C <b>Report Type:</b> RSC Report (Rural) <b>Report Date:</b> 14-MAR-23 <b>Date Received:</b> 09-MAR-23 <b>Previous Site Name:</b> <b>Lot/Building Size:</b> <b>Additional Info Ordered:</b> Fire Insur. Maps and/or Site Plans; Topographic Maps <b>Nearest Intersection:</b> <b>Municipality:</b> <b>Client Prov/State:</b> ON <b>Search Radius (km):</b> .3 <b>X:</b> -80.30600638 <b>Y:</b> 43.545775					
<a href="#">42</a>	1 of 1	NW/263.8	341.5 / -2.40	Industrial Power & Control 1 Monarch Rd Guelph ON N1K 1N4	SCT
<b>Established:</b> 01-JUL-75 <b>Plant Size (ft²):</b> 6500					

Map Key	Number of Records	Direction/ Distance (m)	Elev/Diff (m)	Site	DB
<b>Employment:</b>					
<b>--Details--</b>					
<b>Description:</b>		Industrial Machinery, Equipment and Supplies Wholesaler-Distributors			
<b>SIC/NAICS Code:</b>		417230			
<b>Description:</b>		Electrical Wiring and Construction Supplies Wholesaler-Distributors			
<b>SIC/NAICS Code:</b>		416110			
<b>Description:</b>		Wiring Device Manufacturing			
<b>SIC/NAICS Code:</b>		335930			
<b>Description:</b>		Motor and Generator Manufacturing			
<b>SIC/NAICS Code:</b>		335312			
<b>Description:</b>		Switchgear and Switchboard, and Relay and Industrial Control Apparatus Manufacturing			
<b>SIC/NAICS Code:</b>		335315			
<b>Description:</b>		Electronic Components, Navigational and Communications Equipment and Supplies Wholesaler-Distributors			
<b>SIC/NAICS Code:</b>		417320			
<b>Description:</b>		Wholesale Trade Agents and Brokers			
<b>SIC/NAICS Code:</b>		419120			
<b>Description:</b>		Material Handling Equipment Manufacturing			
<b>SIC/NAICS Code:</b>		333920			

<a href="#">43</a>	1 of 1	NE/266.9	339.9 / -4.08	340 Woodlawn Rd W Guelph ON	WWIS
<b>Well ID:</b>	7289774			<b>Flowing (Y/N):</b>	
<b>Construction Date:</b>				<b>Flow Rate:</b>	
<b>Use 1st:</b>	Municipal			<b>Data Entry Status:</b>	
<b>Use 2nd:</b>				<b>Data Src:</b>	
<b>Final Well Status:</b>	Observation Wells			<b>Date Received:</b>	07/07/2017
<b>Water Type:</b>				<b>Selected Flag:</b>	TRUE
<b>Casing Material:</b>				<b>Abandonment Rec:</b>	
<b>Audit No:</b>	Z254098			<b>Contractor:</b>	7241
<b>Tag:</b>	A208988			<b>Form Version:</b>	7
<b>Constructn Method:</b>				<b>Owner:</b>	
<b>Elevation (m):</b>				<b>County:</b>	WELLINGTON
<b>Elevatn Reliabilty:</b>				<b>Lot:</b>	
<b>Depth to Bedrock:</b>				<b>Concession:</b>	
<b>Well Depth:</b>				<b>Concession Name:</b>	
<b>Overburden/Bedrock:</b>				<b>Easting NAD83:</b>	
<b>Pump Rate:</b>				<b>Northing NAD83:</b>	
<b>Static Water Level:</b>				<b>Zone:</b>	
<b>Clear/Cloudy:</b>				<b>UTM Reliability:</b>	
<b>Municipality:</b>	GUELPH TOWNSHIP				
<b>Site Info:</b>					
<b>PDF URL (Map):</b>	<a href="https://d2khazk8e83rdv.cloudfront.net/moe_mapping/downloads/2Water/Wells_pdfs/728\7289774.pdf">https://d2khazk8e83rdv.cloudfront.net/moe_mapping/downloads/2Water/Wells_pdfs/728\7289774.pdf</a>				

#### **Additional Detail(s) (Map)**

**Well Completed Date:** 04/20/2017  
**Year Completed:** 2017  
**Depth (m):** 3.3528  
**Latitude:** 43.5481640999561  
**Longitude:** -80.2991222967117  
**X:** -80.29912214860279  
**Y:** 43.54816409883276



Map Key	Number of Records	Direction/ Distance (m)	Elev/Diff (m)	Site	DB
Path:		728\7289774.pdf			
<b><u>Bore Hole Information</u></b>					
Bore Hole ID:	1006604543			Elevation:	
DP2BR:				Elevrc:	
Spatial Status:				Zone:	17
Code OB:				East83:	556617.00
Code OB Desc:				North83:	4821929.00
Open Hole:				Org CS:	UTM83
Cluster Kind:				UTMRC:	4
Date Completed:	04/20/2017			UTMRC Desc:	margin of error : 30 m - 100 m
Remarks:				Location Method:	wwr
Location Method Desc:	on Water Well Record				
Elevrc Desc:					
Location Source Date:					
Improvement Location Source:					
Improvement Location Method:					
Source Revision Comment:					
Supplier Comment:					
<b><u>Overburden and Bedrock</u></b>					
<b><u>Materials Interval</u></b>					
Formation ID:	1006617922				
Layer:	1				
Color:	8				
General Color:	BLACK				
Material 1:	27				
Material 1 Desc:	OTHER				
Material 2:					
Material 2 Desc:					
Material 3:					
Material 3 Desc:					
Formation Top Depth:	0.0				
Formation End Depth:	0.25				
Formation End Depth UOM:	ft				
<b><u>Overburden and Bedrock</u></b>					
<b><u>Materials Interval</u></b>					
Formation ID:	1006617923				
Layer:	2				
Color:	6				
General Color:	BROWN				
Material 1:	28				
Material 1 Desc:	SAND				
Material 2:	06				
Material 2 Desc:	SILT				
Material 3:					
Material 3 Desc:					
Formation Top Depth:	0.25				
Formation End Depth:	11.0				
Formation End Depth UOM:	ft				
<b><u>Annular Space/Abandonment</u></b>					
<b><u>Sealing Record</u></b>					
Plug ID:	1006617932				
Layer:	3				
Plug From:	3.0				
Plug To:	11.0				

<b>Map Key</b>	<b>Number of Records</b>	<b>Direction/ Distance (m)</b>	<b>Elev/Diff (m)</b>	<b>Site</b>	<b>DB</b>
<b>Plug Depth UOM:</b>		ft			
<b><u>Annular Space/Abandonment Sealing Record</u></b>					
<b>Plug ID:</b>		1006617931			
<b>Layer:</b>		2			
<b>Plug From:</b>		0.5			
<b>Plug To:</b>		3.0			
<b>Plug Depth UOM:</b>		ft			
<b><u>Annular Space/Abandonment Sealing Record</u></b>					
<b>Plug ID:</b>		1006617930			
<b>Layer:</b>		1			
<b>Plug From:</b>		0.0			
<b>Plug To:</b>		0.5			
<b>Plug Depth UOM:</b>		ft			
<b><u>Method of Construction &amp; Well Use</u></b>					
<b>Method Construction ID:</b>		1006617929			
<b>Method Construction Code:</b>		D			
<b>Method Construction:</b>		Direct Push			
<b>Other Method Construction:</b>					
<b><u>Pipe Information</u></b>					
<b>Pipe ID:</b>		1006617921			
<b>Casing No:</b>		0			
<b>Comment:</b>					
<b>Alt Name:</b>					
<b><u>Construction Record - Casing</u></b>					
<b>Casing ID:</b>		1006617926			
<b>Layer:</b>		1			
<b>Material:</b>		5			
<b>Open Hole or Material:</b>		PLASTIC			
<b>Depth From:</b>		0.0			
<b>Depth To:</b>		3.0			
<b>Casing Diameter:</b>		1.5			
<b>Casing Diameter UOM:</b>		inch			
<b>Casing Depth UOM:</b>		ft			
<b><u>Construction Record - Screen</u></b>					
<b>Screen ID:</b>		1006617927			
<b>Layer:</b>		1			
<b>Slot:</b>		10			
<b>Screen Top Depth:</b>		3.0			
<b>Screen End Depth:</b>		11.0			
<b>Screen Material:</b>		5			
<b>Screen Depth UOM:</b>		ft			
<b>Screen Diameter UOM:</b>		inch			
<b>Screen Diameter:</b>		1.75			
<b><u>Water Details</u></b>					

Map Key	Number of Records	Direction/ Distance (m)	Elev/Diff (m)	Site	DB
<b>Water ID:</b> 1006617925 <b>Layer:</b> <b>Kind Code:</b> <b>Kind:</b> <b>Water Found Depth:</b> <b>Water Found Depth UOM:</b> ft					
<b><u>Hole Diameter</u></b>					
<b>Hole ID:</b> 1006617924 <b>Diameter:</b> 3.5 <b>Depth From:</b> 0.0 <b>Depth To:</b> 11.0 <b>Hole Depth UOM:</b> ft <b>Hole Diameter UOM:</b> inch					
<a href="#">44</a>	1 of 2	SE/267.3	342.1 / -1.86	The Corporation of the City of Guelph From Imperial Road North to Lewis Rd Guelph ON N1H 3A1	ECA
<b>Approval No:</b> 5986-7S2QFC <b>Approval Date:</b> 2009-05-14 <b>Status:</b> Revoked and/or Replaced <b>Record Type:</b> ECA <b>Link Source:</b> IDS <b>SWP Area Name:</b> Grand River <b>Approval Type:</b> ECA-Municipal Drinking Water Systems <b>Project Type:</b> Municipal Drinking Water Systems <b>Business Name:</b> The Corporation of the City of Guelph <b>Address:</b> From Imperial Road North to Lewis Rd <b>Full Address:</b> <b>Full PDF Link:</b> <b>PDF Site Location:</b>					
<b>MOE District:</b> Guelph <b>City:</b> <b>Longitude:</b> -80.2989 <b>Latitude:</b> 43.5428 <b>Geometry X:</b> <b>Geometry Y:</b>					
<a href="#">44</a>	2 of 2	SE/267.3	342.1 / -1.86	The Corporation of the City of Guelph From Imperial Road North to Lewis Rd Guelph ON N1H 3A1	ECA
<b>Approval No:</b> 1931-7U9MC5 <b>Approval Date:</b> 2009-07-24 <b>Status:</b> Approved <b>Record Type:</b> ECA <b>Link Source:</b> IDS <b>SWP Area Name:</b> Grand River <b>Approval Type:</b> ECA-Municipal Drinking Water Systems <b>Project Type:</b> Municipal Drinking Water Systems <b>Business Name:</b> The Corporation of the City of Guelph <b>Address:</b> From Imperial Road North to Lewis Rd <b>Full Address:</b> <b>Full PDF Link:</b> <b>PDF Site Location:</b>					
<b>MOE District:</b> Guelph <b>City:</b> <b>Longitude:</b> -80.2989 <b>Latitude:</b> 43.5428 <b>Geometry X:</b> <b>Geometry Y:</b>					
<a href="#">45</a>	1 of 3	NNE/268.6	341.6 / -2.31	PANESAR CUSTOM MACHINING LTD 27 REGAL RD GUELPH ON N1K 1B6	SCT
<b>Established:</b> 1979 <b>Plant Size (ft²):</b> 2600 <b>Employment:</b> 6					

Map Key	Number of Records	Direction/ Distance (m)	Elev/Diff (m)	Site	DB
<b>--Details--</b>					
<b>Description:</b>		SPECIAL DIES AND TOOLS, DIE SETS, JIGS AND FIXTURES, AND INDUSTRIAL MOLDS			
<b>SIC/NAICS Code:</b>		3544			
<b>Description:</b>		INDUSTRIAL AND COMMERCIAL MACHINERY AND EQUIPMENT, NOT ELSEWHERE CLASSIFIED			
<b>SIC/NAICS Code:</b>		3599			
<a href="#">45</a>	2 of 3	NNE/268.6	341.6 / -2.31	Panesar Industries - Div. of Panesar Custom Machining 27 Regal Rd Guelph ON N1K 1B6	SCT
<b>Established:</b>		1979			
<b>Plant Size (ft²):</b>		2600			
<b>Employment:</b>		6			
<a href="#">45</a>	3 of 3	NNE/268.6	341.6 / -2.31	Panesar Industries 27 Regal Rd Guelph ON N1K 1B6	SCT
<b>Established:</b>		01-AUG-79			
<b>Plant Size (ft²):</b>		4000			
<b>Employment:</b>					
<b>--Details--</b>					
<b>Description:</b>		Machine Shops			
<b>SIC/NAICS Code:</b>		332710			
<b>Description:</b>		Other Metalworking Machinery Manufacturing			
<b>SIC/NAICS Code:</b>		333519			
<b>Description:</b>		Machine Shops			
<b>SIC/NAICS Code:</b>		332710			
<a href="#">46</a>	1 of 1	SSE/269.7	341.8 / -2.19	52 ROYAL ROAD GUELPH ON	WWIS
<b>Well ID:</b>	7216033			<b>Flowing (Y/N):</b>	
<b>Construction Date:</b>				<b>Flow Rate:</b>	
<b>Use 1st:</b>	Monitoring and Test Hole			<b>Data Entry Status:</b>	
<b>Use 2nd:</b>	0			<b>Data Src:</b>	
<b>Final Well Status:</b>	Observation Wells			<b>Date Received:</b>	02/10/2014
<b>Water Type:</b>				<b>Selected Flag:</b>	TRUE
<b>Casing Material:</b>				<b>Abandonment Rec:</b>	
<b>Audit No:</b>	Z168572			<b>Contractor:</b>	7241
<b>Tag:</b>	A145333			<b>Form Version:</b>	7
<b>Constructn Method:</b>				<b>Owner:</b>	
<b>Elevation (m):</b>				<b>County:</b>	WELLINGTON
<b>Elevatn Reliability:</b>				<b>Lot:</b>	
<b>Depth to Bedrock:</b>				<b>Concession:</b>	
<b>Well Depth:</b>				<b>Concession Name:</b>	
<b>Overburden/Bedrock:</b>				<b>Easting NAD83:</b>	
<b>Pump Rate:</b>				<b>Northing NAD83:</b>	
<b>Static Water Level:</b>				<b>Zone:</b>	
<b>Clear/Cloudy:</b>				<b>UTM Reliability:</b>	
<b>Municipality:</b>	GUELPH TOWNSHIP				
<b>Site Info:</b>					
<b>PDF URL (Map):</b>	https://d2khazk8e83rdv.cloudfront.net/moe_mapping/downloads/2Water/Wells_pdfs/721\7216033.pdf				

Map Key	Number of Records	Direction/ Distance (m)	Elev/Diff (m)	Site	DB
<b><u>Additional Detail(s) (Map)</u></b>					
Well Completed Date:	12/04/2013				
Year Completed:	2013				
Depth (m):	2.7432				
Latitude:	43.5424518475633				
Longitude:	-80.3000054305581				
X:	-80.30000528259329				
Y:	43.542451846560816				
Path:	721\7216033.pdf				
<b><u>Bore Hole Information</u></b>					
Bore Hole ID:	1004706356			Elevation:	
DP2BR:				Elevrc:	
Spatial Status:				Zone:	17
Code OB:				East83:	556551.00
Code OB Desc:				North83:	4821294.00
Open Hole:				Org CS:	UTM83
Cluster Kind:				UTMRC:	4
Date Completed:	12/04/2013			UTMRC Desc:	margin of error : 30 m - 100 m
Remarks:				Location Method:	wwr
Location Method Desc:	on Water Well Record				
Elevrc Desc:					
Location Source Date:					
Improvement Location Source:					
Improvement Location Method:					
Source Revision Comment:					
Supplier Comment:					
<b><u>Overburden and Bedrock Materials Interval</u></b>					
Formation ID:	1005073536				
Layer:	1				
Color:	6				
General Color:	BROWN				
Material 1:	28				
Material 1 Desc:	SAND				
Material 2:	06				
Material 2 Desc:	SILT				
Material 3:	85				
Material 3 Desc:	SOFT				
Formation Top Depth:	0.0				
Formation End Depth:	9.0				
Formation End Depth UOM:	ft				
<b><u>Annular Space/Abandonment Sealing Record</u></b>					
Plug ID:	1005073544				
Layer:	1				
Plug From:	9.0				
Plug To:	3.0				
Plug Depth UOM:	ft				
<b><u>Annular Space/Abandonment Sealing Record</u></b>					
Plug ID:	1005073545				
Layer:	2				

<b>Map Key</b>	<b>Number of Records</b>	<b>Direction/ Distance (m)</b>	<b>Elev/Diff (m)</b>	<b>Site</b>	<b>DB</b>
<b>Plug From:</b>		3.0			
<b>Plug To:</b>		0.0			
<b>Plug Depth UOM:</b>		ft			
<b><u>Method of Construction &amp; Well Use</u></b>					
<b>Method Construction ID:</b>		1005073543			
<b>Method Construction Code:</b>		D			
<b>Method Construction:</b>		Direct Push			
<b>Other Method Construction:</b>					
<b><u>Pipe Information</u></b>					
<b>Pipe ID:</b>		1005073535			
<b>Casing No:</b>		0			
<b>Comment:</b>					
<b>Alt Name:</b>					
<b><u>Construction Record - Casing</u></b>					
<b>Casing ID:</b>		1005073539			
<b>Layer:</b>		1			
<b>Material:</b>		5			
<b>Open Hole or Material:</b>		PLASTIC			
<b>Depth From:</b>		0.0			
<b>Depth To:</b>		4.0			
<b>Casing Diameter:</b>		1.25			
<b>Casing Diameter UOM:</b>		inch			
<b>Casing Depth UOM:</b>		ft			
<b><u>Construction Record - Screen</u></b>					
<b>Screen ID:</b>		1005073540			
<b>Layer:</b>		1			
<b>Slot:</b>		.10			
<b>Screen Top Depth:</b>		4.0			
<b>Screen End Depth:</b>		9.0			
<b>Screen Material:</b>		5			
<b>Screen Depth UOM:</b>		ft			
<b>Screen Diameter UOM:</b>		inch			
<b>Screen Diameter:</b>		1.25			
<b><u>Water Details</u></b>					
<b>Water ID:</b>		1005073538			
<b>Layer:</b>					
<b>Kind Code:</b>					
<b>Kind:</b>					
<b>Water Found Depth:</b>					
<b>Water Found Depth UOM:</b>		ft			
<b><u>Hole Diameter</u></b>					
<b>Hole ID:</b>		1005073537			
<b>Diameter:</b>		2.25			
<b>Depth From:</b>		0.0			
<b>Depth To:</b>		9.0			
<b>Hole Depth UOM:</b>		ft			
<b>Hole Diameter UOM:</b>		inch			

Map Key	Number of Records	Direction/ Distance (m)	Elev/Diff (m)	Site	DB
<a href="#">47</a>	1 of 2	NNE/271.3	341.6 / -2.31	Mikron Tool & Model Makers 31 Regal Rd Guelph ON N1K 1B6	SCT
Established:		1981			
Plant Size (ft²):					
Employment:		2			
--Details--					
Description:		Machine Shops			
SIC/NAICS Code:		332710			
<a href="#">47</a>	2 of 2	NNE/271.3	341.6 / -2.31	Mikron Tool & Model Makers - Div. of Stevryl Machine Ltd. 31 Regal Rd Guelph ON N1K 1B6	SCT
Established:		1981			
Plant Size (ft²):					
Employment:		2			
<a href="#">48</a>	1 of 1	SSE/272.3	341.0 / -2.94	52 ROYAL AVE Guelph ON	WWIS
Well ID:		7231610	Flowing (Y/N):		
Construction Date:			Flow Rate:		
Use 1st:		Monitoring and Test Hole	Data Entry Status:		
Use 2nd:		0	Data Src:		
Final Well Status:		Test Hole	Date Received:		11/12/2014
Water Type:			Selected Flag:		TRUE
Casing Material:			Abandonment Rec:		
Audit No:		Z188309	Contractor:		7241
Tag:		A169704	Form Version:		7
Constructn Method:			Owner:		
Elevation (m):			County:		WELLINGTON
Elevatn Reliabilty:			Lot:		
Depth to Bedrock:			Concession:		
Well Depth:			Concession Name:		
Overburden/Bedrock:			Easting NAD83:		
Pump Rate:			Northing NAD83:		
Static Water Level:			Zone:		
Clear/Cloudy:			UTM Reliability:		
Municipality:		GUELPH TOWNSHIP			
Site Info:					
PDF URL (Map):		https://d2khazk8e83rdv.cloudfront.net/moe_mapping/downloads/2Water/Wells_pdfs/723\7231610.pdf			
<b><u>Additional Detail(s) (Map)</u></b>					
Well Completed Date:		10/20/2014			
Year Completed:		2014			
Depth (m):		6.4			
Latitude:		43.5424336130946			
Longitude:		-80.2999685073151			
X:		-80.29996835825521			
Y:		43.542433611574104			
Path:		723\7231610.pdf			
<b><u>Bore Hole Information</u></b>					

Map Key	Number of Records	Direction/ Distance (m)	Elev/Diff (m)	Site	DB
<hr/>					
<b>Bore Hole ID:</b>	1005217818			<b>Elevation:</b>	
<b>DP2BR:</b>				<b>Elevrc:</b>	
<b>Spatial Status:</b>				<b>Zone:</b>	17
<b>Code OB:</b>				<b>East83:</b>	556554.00
<b>Code OB Desc:</b>				<b>North83:</b>	4821292.00
<b>Open Hole:</b>				<b>Org CS:</b>	UTM83
<b>Cluster Kind:</b>				<b>UTMRC:</b>	4
<b>Date Completed:</b>	10/20/2014			<b>UTMRC Desc:</b>	margin of error : 30 m - 100 m
<b>Remarks:</b>				<b>Location Method:</b>	wwr
<b>Location Method Desc:</b>	on Water Well Record				
<b>Elevrc Desc:</b>					
<b>Location Source Date:</b>					
<b>Improvement Location Source:</b>					
<b>Improvement Location Method:</b>					
<b>Source Revision Comment:</b>					
<b>Supplier Comment:</b>					
 <b><u>Overburden and Bedrock</u></b>					
<b><u>Materials Interval</u></b>					
<b>Formation ID:</b>	1005301370				
<b>Layer:</b>	3				
<b>Color:</b>	1				
<b>General Color:</b>	WHITE				
<b>Material 1:</b>					
<b>Material 1 Desc:</b>					
<b>Material 2:</b>					
<b>Material 2 Desc:</b>					
<b>Material 3:</b>	74				
<b>Material 3 Desc:</b>	LAYERED				
<b>Formation Top Depth:</b>	2.130000114440918				
<b>Formation End Depth:</b>	6.400000095367432				
<b>Formation End Depth UOM:</b>	m				
 <b><u>Overburden and Bedrock</u></b>					
<b><u>Materials Interval</u></b>					
<b>Formation ID:</b>	1005301368				
<b>Layer:</b>	1				
<b>Color:</b>	6				
<b>General Color:</b>	BROWN				
<b>Material 1:</b>	02				
<b>Material 1 Desc:</b>	TOPSOIL				
<b>Material 2:</b>					
<b>Material 2 Desc:</b>					
<b>Material 3:</b>	85				
<b>Material 3 Desc:</b>	SOFT				
<b>Formation Top Depth:</b>	0.0				
<b>Formation End Depth:</b>	0.3100000023841858				
<b>Formation End Depth UOM:</b>	m				
 <b><u>Overburden and Bedrock</u></b>					
<b><u>Materials Interval</u></b>					
<b>Formation ID:</b>	1005301369				
<b>Layer:</b>	2				
<b>Color:</b>	6				
<b>General Color:</b>	BROWN				
<b>Material 1:</b>	05				
<b>Material 1 Desc:</b>	CLAY				
<b>Material 2:</b>	06				
<b>Material 2 Desc:</b>	SILT				



Map Key	Number of Records	Direction/ Distance (m)	Elev/Diff (m)	Site	DB
<hr/>					
<b>Material 3:</b>		85			
<b>Material 3 Desc:</b>		SOFT			
<b>Formation Top Depth:</b>		0.3100000023841858			
<b>Formation End Depth:</b>		2.130000114440918			
<b>Formation End Depth UOM:</b>		m			
 <b><u>Annular Space/Abandonment</u></b>					
<b><u>Sealing Record</u></b>					
<b>Plug ID:</b>		1005301379			
<b>Layer:</b>		1			
<b>Plug From:</b>		0.0			
<b>Plug To:</b>		0.3100000023841858			
<b>Plug Depth UOM:</b>		m			
 <b><u>Annular Space/Abandonment</u></b>					
<b><u>Sealing Record</u></b>					
<b>Plug ID:</b>		1005301380			
<b>Layer:</b>		2			
<b>Plug From:</b>		0.3100000023841858			
<b>Plug To:</b>		3.0999999046325684			
<b>Plug Depth UOM:</b>		m			
 <b><u>Annular Space/Abandonment</u></b>					
<b><u>Sealing Record</u></b>					
<b>Plug ID:</b>		1005301381			
<b>Layer:</b>		3			
<b>Plug From:</b>		3.0999999046325684			
<b>Plug To:</b>		6.400000095367432			
<b>Plug Depth UOM:</b>		m			
 <b><u>Method of Construction &amp; Well</u></b>					
<b><u>Use</u></b>					
<b>Method Construction ID:</b>		1005301378			
<b>Method Construction Code:</b>		5			
<b>Method Construction:</b>		Air Percussion			
<b>Other Method Construction:</b>					
 <b><u>Pipe Information</u></b>					
<b>Pipe ID:</b>		1005301367			
<b>Casing No:</b>		0			
<b>Comment:</b>					
<b>Alt Name:</b>					
 <b><u>Construction Record - Casing</u></b>					
<b>Casing ID:</b>		1005301374			
<b>Layer:</b>		1			
<b>Material:</b>		5			
<b>Open Hole or Material:</b>		PLASTIC			
<b>Depth From:</b>		0.0			
<b>Depth To:</b>		3.3499999046325684			
<b>Casing Diameter:</b>		4.03000020980835			
<b>Casing Diameter UOM:</b>		cm			
<b>Casing Depth UOM:</b>		m			

Map Key	Number of Records	Direction/ Distance (m)	Elev/Diff (m)	Site	DB
<b><u>Construction Record - Screen</u></b>					
Screen ID:		1005301375			
Layer:		1			
Slot:		10			
Screen Top Depth:		3.3499999046325684			
Screen End Depth:		6.400000095367432			
Screen Material:		5			
Screen Depth UOM:		m			
Screen Diameter UOM:		cm			
Screen Diameter:		4.820000171661377			
<b><u>Water Details</u></b>					
Water ID:		1005301373			
Layer:					
Kind Code:					
Kind:					
Water Found Depth:					
Water Found Depth UOM:		m			
<b><u>Hole Diameter</u></b>					
Hole ID:		1005301371			
Diameter:		11.430000305175781			
Depth From:		0.0			
Depth To:		2.130000114440918			
Hole Depth UOM:		m			
Hole Diameter UOM:		cm			
<b><u>Hole Diameter</u></b>					
Hole ID:		1005301372			
Diameter:		7.619999885559082			
Depth From:		2.130000114440918			
Depth To:		6.400000095367432			
Hole Depth UOM:		m			
Hole Diameter UOM:		cm			
<b><u>49</u></b>	<b>1 of 2</b>	<b>N/273.6</b>	<b>342.2 / -1.78</b>	<b>ESSEX PRECISION LTD 35 REGAL RD GUELPH ON N1K 1B6</b>	<b>SCT</b>
Established:		1981			
Plant Size (ft²):		3000			
Employment:		5			
<b><u>--Details--</u></b>					
Description:		INDUSTRIAL AND COMMERCIAL MACHINERY AND EQUIPMENT, NOT ELSEWHERE CLASSIFIED			
SIC/NAICS Code:		3599			
Description:		MANUFACTURING INDUSTRIES, NOT ELSEWHERE CLASSIFIED			
SIC/NAICS Code:		3999			
<b><u>49</u></b>	<b>2 of 2</b>	<b>N/273.6</b>	<b>342.2 / -1.78</b>	<b>Essex Precision Ltd. 35 Regal Rd Guelph ON N1K 1B6</b>	<b>SCT</b>
Established:		01-AUG-81			
Plant Size (ft²):		3000			

Map Key	Number of Records	Direction/ Distance (m)	Elev/Diff (m)	Site	DB
<b>Employment:</b>					
<b>--Details--</b>					
<b>Description:</b>				All Other Miscellaneous Manufacturing	
<b>SIC/NAICS Code:</b>				339990	
<b>Description:</b>				Machine Shops	
<b>SIC/NAICS Code:</b>				332710	
<b>50</b>	1 of 2	<b>N/277.4</b>	<b>342.9 / -1.05</b>	<b>CRONIN-EMERY MECHANICAL LTD. 37 REGAL RD GUELPH ON N1K 1B6</b>	<b>SCT</b>
<b>Established:</b>		1982			
<b>Plant Size (ft²):</b>		0			
<b>Employment:</b>		14			
<b>--Details--</b>					
<b>Description:</b>				SHEET METAL WORK	
<b>SIC/NAICS Code:</b>				3444	
<b>Description:</b>				WARM AIR HEATING & AIR-CONDITIONING EQUIPMENT AND SUPPLIES	
<b>SIC/NAICS Code:</b>				5075	
<b>50</b>	2 of 2	<b>N/277.4</b>	<b>342.9 / -1.05</b>	<b>CRONIN-EMERY MECHANICAL 37 Regal Rd Guelph ON N1K 1B6</b>	<b>SCT</b>
<b>Established:</b>		1982			
<b>Plant Size (ft²):</b>		0			
<b>Employment:</b>		14			
<b>--Details--</b>					
<b>Description:</b>				Other Ornamental and Architectural Metal Products Manufacturing	
<b>SIC/NAICS Code:</b>				332329	
<b>51</b>	1 of 5	<b>NE/284.1</b>	<b>339.9 / -4.08</b>	<b>FAST PRINTING BY COMPLETE 340 WOODLAWN RD W UNIT 5 GUELPH ON N1H 7K6</b>	<b>SCT</b>
<b>Established:</b>		1977			
<b>Plant Size (ft²):</b>		2000			
<b>Employment:</b>		3			
<b>--Details--</b>					
<b>Description:</b>				COMMERCIAL PRINTING, LITHOGRAPHIC	
<b>SIC/NAICS Code:</b>				2752	
<b>51</b>	2 of 5	<b>NE/284.1</b>	<b>339.9 / -4.08</b>	<b>FAST PRINTING 340 Woodlawn Rd W Unit 5 Guelph ON N1H 7K6</b>	<b>SCT</b>
<b>Established:</b>		1977			
<b>Plant Size (ft²):</b>		2000			
<b>Employment:</b>		3			

Map Key	Number of Records	Direction/ Distance (m)	Elev/Diff (m)	Site	DB
<b>--Details--</b>					
<b>Description:</b>		Quick Printing			
<b>SIC/NAICS Code:</b>		323114			
<b>Description:</b>		Digital Printing			
<b>SIC/NAICS Code:</b>		323115			
<b>Description:</b>		Other Printing			
<b>SIC/NAICS Code:</b>		323119			
<b>51</b>	3 of 5	NE/284.1	339.9 / -4.08	340 Woodlawn Road Guelph ON N1H 7K6	EHS
<b>Order No:</b>	20021007002			<b>Nearest Intersection:</b>	
<b>Status:</b>	C			<b>Municipality:</b>	
<b>Report Type:</b>	Complete Report			<b>Client Prov/State:</b>	ON
<b>Report Date:</b>	10/15/02			<b>Search Radius (km):</b>	0.40
<b>Date Received:</b>	10/7/02			<b>X:</b>	-80.298571
<b>Previous Site Name:</b>				<b>Y:</b>	43.548204
<b>Lot/Building Size:</b>					
<b>Additional Info Ordered:</b>	Fire Insur. Maps and/or Site Plans and/or Inspection Reports; Title Search; Aerials Photos and/or Topographical Maps				
<b>51</b>	4 of 5	NE/284.1	339.9 / -4.08	Canada Kids 340 Woodlawn Rd W Guelph ON N1H 7K6	SCT
<b>Established:</b>	1992				
<b>Plant Size (ft²):</b>					
<b>Employment:</b>	2				
<b>51</b>	5 of 5	NE/284.1	339.9 / -4.08	340 Woodlawn Rd W Guelph ON N1H7K6	EHS
<b>Order No:</b>	20170303085			<b>Nearest Intersection:</b>	
<b>Status:</b>	C			<b>Municipality:</b>	
<b>Report Type:</b>	Standard Report			<b>Client Prov/State:</b>	ON
<b>Report Date:</b>	09-MAR-17			<b>Search Radius (km):</b>	.25
<b>Date Received:</b>	03-MAR-17			<b>X:</b>	-80.298461
<b>Previous Site Name:</b>				<b>Y:</b>	43.547982
<b>Lot/Building Size:</b>					
<b>Additional Info Ordered:</b>					
<b>52</b>	1 of 1	NNE/286.5	341.6 / -2.37	lot 1 con 5 ON	WWIS
<b>Well ID:</b>	6701332			<b>Flowing (Y/N):</b>	
<b>Construction Date:</b>				<b>Flow Rate:</b>	
<b>Use 1st:</b>	Domestic			<b>Data Entry Status:</b>	
<b>Use 2nd:</b>	0			<b>Data Src:</b>	1
<b>Final Well Status:</b>	Water Supply			<b>Date Received:</b>	02/20/1953
<b>Water Type:</b>				<b>Selected Flag:</b>	TRUE
<b>Casing Material:</b>				<b>Abandonment Rec:</b>	
<b>Audit No:</b>				<b>Contractor:</b>	2414
<b>Tag:</b>				<b>Form Version:</b>	1
<b>Constructn Method:</b>				<b>Owner:</b>	
<b>Elevation (m):</b>				<b>County:</b>	WELLINGTON

Map Key	Number of Records	Direction/ Distance (m)	Elev/Diff (m)	Site	DB
Elevatn Reliabilty:			Lot:	001	
Depth to Bedrock:			Concession:	05	
Well Depth:			Concession Name:	DIV D	
Overburden/Bedrock:			Easting NAD83:		
Pump Rate:			Northing NAD83:		
Static Water Level:			Zone:		
Clear/Cloudy:			UTM Reliability:		
Municipality:			GUELPH CITY (GUELPH TWP)		
Site Info:					
PDF URL (Map):		https://d2khazk8e83rdv.cloudfront.net/moe_mapping/downloads/2Water/Wells_pdfs/670\6701332.pdf			
<u>Additional Detail(s) (Map)</u>					
Well Completed Date:		06/30/1952			
Year Completed:		1952			
Depth (m):		22.86			
Latitude:		43.5491345161952			
Longitude:		-80.3002598644168			
X:		-80.30025971534198			
Y:		43.549134515083466			
Path:		670\6701332.pdf			
<u>Bore Hole Information</u>					
Bore Hole ID:		10465477		Elevation:	
DP2BR:				Elevrc:	
Spatial Status:				Zone:	17
Code OB:				East83:	556524.20
Code OB Desc:				North83:	4822036.00
Open Hole:				Org CS:	
Cluster Kind:				UTMRC:	9
Date Completed:		06/30/1952		UTMRC Desc:	unknown UTM
Remarks:				Location Method:	p9
Location Method Desc:		Original Pre1985 UTM Rel Code 9: unknown UTM			
Elevrc Desc:					
Location Source Date:					
Improvement Location Source:					
Improvement Location Method:					
Source Revision Comment:					
Supplier Comment:					
<u>Overburden and Bedrock</u>					
<u>Materials Interval</u>					
Formation ID:		932608448			
Layer:		5			
Color:		1			
General Color:		WHITE			
Material 1:		15			
Material 1 Desc:		LIMESTONE			
Material 2:					
Material 2 Desc:					
Material 3:					
Material 3 Desc:					
Formation Top Depth:		65.0			
Formation End Depth:		75.0			
Formation End Depth UOM:		ft			
<u>Overburden and Bedrock</u>					
<u>Materials Interval</u>					

Map Key	Number of Records	Direction/ Distance (m)	Elev/Diff (m)	Site	DB
Formation ID:		932608446			
Layer:		3			
Color:		8			
General Color:		BLACK			
Material 1:		09			
Material 1 Desc:		MEDIUM SAND			
Material 2:					
Material 2 Desc:					
Material 3:					
Material 3 Desc:					
Formation Top Depth:		22.0			
Formation End Depth:		28.0			
Formation End Depth UOM:		ft			
<u>Overburden and Bedrock</u>					
<u>Materials Interval</u>					
Formation ID:		932608444			
Layer:		1			
Color:					
General Color:					
Material 1:		23			
Material 1 Desc:		PREVIOUSLY DUG			
Material 2:					
Material 2 Desc:					
Material 3:					
Material 3 Desc:					
Formation Top Depth:		0.0			
Formation End Depth:		15.0			
Formation End Depth UOM:		ft			
<u>Overburden and Bedrock</u>					
<u>Materials Interval</u>					
Formation ID:		932608447			
Layer:		4			
Color:		6			
General Color:		BROWN			
Material 1:		26			
Material 1 Desc:		ROCK			
Material 2:					
Material 2 Desc:					
Material 3:					
Material 3 Desc:					
Formation Top Depth:		28.0			
Formation End Depth:		65.0			
Formation End Depth UOM:		ft			
<u>Overburden and Bedrock</u>					
<u>Materials Interval</u>					
Formation ID:		932608445			
Layer:		2			
Color:					
General Color:					
Material 1:		05			
Material 1 Desc:		CLAY			
Material 2:		13			
Material 2 Desc:		BOULDERS			
Material 3:					
Material 3 Desc:					
Formation Top Depth:		15.0			
Formation End Depth:		22.0			

Map Key	Number of Records	Direction/ Distance (m)	Elev/Diff (m)	Site	DB
<b>Formation End Depth UOM:</b>		ft			
<b><u>Method of Construction &amp; Well Use</u></b>					
<b>Method Construction ID:</b>		966701332			
<b>Method Construction Code:</b>		1			
<b>Method Construction:</b>		Cable Tool			
<b>Other Method Construction:</b>					
<b><u>Pipe Information</u></b>					
<b>Pipe ID:</b>		11014047			
<b>Casing No:</b>		1			
<b>Comment:</b>					
<b>Alt Name:</b>					
<b><u>Construction Record - Casing</u></b>					
<b>Casing ID:</b>		930756721			
<b>Layer:</b>		1			
<b>Material:</b>					
<b>Open Hole or Material:</b>					
<b>Depth From:</b>					
<b>Depth To:</b>		7.0			
<b>Casing Diameter:</b>					
<b>Casing Diameter UOM:</b>		inch			
<b>Casing Depth UOM:</b>		ft			
<b><u>Construction Record - Casing</u></b>					
<b>Casing ID:</b>		930756723			
<b>Layer:</b>		3			
<b>Material:</b>		4			
<b>Open Hole or Material:</b>		OPEN HOLE			
<b>Depth From:</b>					
<b>Depth To:</b>		75.0			
<b>Casing Diameter:</b>		6.0			
<b>Casing Diameter UOM:</b>		inch			
<b>Casing Depth UOM:</b>		ft			
<b><u>Construction Record - Casing</u></b>					
<b>Casing ID:</b>		930756722			
<b>Layer:</b>		2			
<b>Material:</b>		1			
<b>Open Hole or Material:</b>		STEEL			
<b>Depth From:</b>					
<b>Depth To:</b>		28.0			
<b>Casing Diameter:</b>		6.0			
<b>Casing Diameter UOM:</b>		inch			
<b>Casing Depth UOM:</b>		ft			
<b><u>Results of Well Yield Testing</u></b>					
<b>Pumping Test Method Desc:</b>		PUMP			
<b>Pump Test ID:</b>		996701332			
<b>Pump Set At:</b>					
<b>Static Level:</b>		18.0			
<b>Final Level After Pumping:</b>		21.0			
<b>Recommended Pump Depth:</b>					

Map Key	Number of Records	Direction/ Distance (m)	Elev/Diff (m)	Site	DB
<b>Pumping Rate:</b> 5.0 <b>Flowing Rate:</b> <b>Recommended Pump Rate:</b> <b>Levels UOM:</b> ft <b>Rate UOM:</b> GPM <b>Water State After Test Code:</b> 1 <b>Water State After Test:</b> CLEAR <b>Pumping Test Method:</b> 1 <b>Pumping Duration HR:</b> 3 <b>Pumping Duration MIN:</b> 0 <b>Flowing:</b> No					
<b><u>Water Details</u></b>					
<b>Water ID:</b> 933953573 <b>Layer:</b> 1 <b>Kind Code:</b> 1 <b>Kind:</b> FRESH <b>Water Found Depth:</b> 60.0 <b>Water Found Depth UOM:</b> ft					
<a href="#"><u>53</u></a>	1 of 2	<b>NNW/287.2</b>	<b>344.3 / 0.36</b>	<b>Keates-Geissler Pipe Organs 40 Regal Rd Guelph ON N1K 1B5</b>	<b>SCT</b>
<b>Established:</b> 7/1/1945 <b>Plant Size (ft²):</b> 3000 <b>Employment:</b>					
<b>--Details--</b>					
<b>Description:</b> Other Personal and Household Goods Repair and Maintenance <b>SIC/NAICS Code:</b> 811490					
<b>Description:</b> All Other Miscellaneous Manufacturing <b>SIC/NAICS Code:</b> 339990					
<b>Description:</b> All Other Miscellaneous Manufacturing <b>SIC/NAICS Code:</b> 339990					
<a href="#"><u>53</u></a>	2 of 2	<b>NNW/287.2</b>	<b>344.3 / 0.36</b>	<b>Keates-Geissler Pipe Organs Ltd. 40 Regal Rd Guelph ON N1K 1B5</b>	<b>SCT</b>
<b>Established:</b> 1945 <b>Plant Size (ft²):</b> 3000 <b>Employment:</b> 5					
<a href="#"><u>54</u></a>	1 of 12	<b>NNE/288.1</b>	<b>341.6 / -2.37</b>	<b>PIONEER CANGO MANAGEMENT INC C/O COOPERS AND LYBRA 327 WOODLAWN RD W HWY 7 GUELPH ON N1H 7K8</b>	<b>PRT</b>
<b>Location ID:</b> 5672 <b>Type:</b> retail <b>Expiry Date:</b> 1993-08-31 <b>Capacity (L):</b> 31500 <b>Licence #:</b> 0054718001					



Map Key	Number of Records	Direction/ Distance (m)	Elev/Diff (m)	Site	DB
<a href="#">54</a>	2 of 12	NNE/288.1	341.6 / -2.37	327 Woodlawn Rd W Guelph ON N1H 7K8	EHS
Order No: 20060127015				Nearest Intersection:	
Status: C				Municipality:	
Report Type: Complete Report				Client Prov/State:	ON
Report Date: 2/6/2006				Search Radius (km):	0.25
Date Received: 1/27/2006				X:	-80.29994
Previous Site Name:				Y:	43.548851
Lot/Building Size:					
Additional Info Ordered:		Title Search			

<a href="#">54</a>	3 of 12	NNE/288.1	341.6 / -2.37	PIONEER CANGO MANAGEMENT INC C/O COOPERS AND LYBRAND - D. DAL BELLO 327 WOODLAWN RD W HWY 7 GUELPH ON N1H 7K8	DTNK
<u>Delisted Expired Fuel Safety Facilities</u>					
Instance No: 9798600				Expired Date:	2/17/1993
Status: EXPIRED				Max Hazard Rank:	
Instance ID:				Facility Location:	
Instance Type: FS Facility				Facility Type:	
Instance Creation Dt:				Fuel Type 2:	
Instance Install Dt:				Fuel Type 3:	
Item Description:				Panam Related:	
Manufacturer:				Panam Venue Nm:	
Model:				External Identifier:	
Serial No:				Item:	
ULC Standard:				Piping Steel:	
Quantity:				Piping Galvanized:	
Unit of Measure:				Tank Single Wall St:	
Overfill Prot Type:				Piping Underground:	
Creation Date:				Tank Underground:	
Next Periodic Str DT:				Source:	
TSSA Base Sched Cycle 2:					
TSSAMax Hazard Rank 1:					
TSSA Risk Based Periodic Yn:					
TSSA Volume of Directives:					
TSSA Periodic Exempt:					
TSSA Statutory Interval:					
TSSA Recd Insp Interva:					
TSSA Recd Tolerance:					
TSSA Program Area:					
TSSA Program Area 2:					
Description:					
Original Source:		EXP			
Record Date:		Up to May 2013			

<a href="#">54</a>	4 of 12	NNE/288.1	341.6 / -2.37	PIONEER CANGO MANAGEMENT INC C/O COOPERS AND LYBRAND - D. DAL BELLO 327 WOODLAWN RD W HWY 7 GUELPH ON	DTNK
<u>Delisted Expired Fuel Safety Facilities</u>					
Instance No: 10771676				Expired Date:	
Status: EXPIRED				Max Hazard Rank:	

Map Key	Number of Records	Direction/ Distance (m)	Elev/Diff (m)	Site	DB
<b>Instance ID:</b> <b>Instance Type:</b> <b>Instance Creation Dt:</b> <b>Instance Install Dt:</b> <b>Item Description:</b> <b>Manufacturer:</b> <b>Model:</b> <b>Serial No:</b> <b>ULC Standard:</b> <b>Quantity:</b> <b>Unit of Measure:</b> <b>Overfill Prot Type:</b> <b>Creation Date:</b> <b>Next Periodic Str DT:</b> <b>TSSA Base Sched Cycle 2:</b> <b>TSSAMax Hazard Rank 1:</b> <b>TSSA Risk Based Periodic Yn:</b> <b>TSSA Volume of Directives:</b> <b>TSSA Periodic Exempt:</b> <b>TSSA Statutory Interval:</b> <b>TSSA Recd Insp Interva:</b> <b>TSSA Recd Tolerance:</b> <b>TSSA Program Area:</b> <b>TSSA Program Area 2:</b> <b>Description:</b> <b>Original Source:</b> <b>Record Date:</b>	36851 FS Piping			<b>Facility Location:</b> <b>Facility Type:</b> <b>Fuel Type 2:</b> <b>Fuel Type 3:</b> <b>Panam Related:</b> <b>Panam Venue Nm:</b> <b>External Identifier:</b> <b>Item:</b> <b>Piping Steel:</b> <b>Piping Galvanized:</b> <b>Tank Single Wall St:</b> <b>Piping Underground:</b> <b>Tank Underground:</b> <b>Source:</b>	
		FS Piping	EXP		
		Up to Mar 2012			

[54](#)

5 of 12

NNE/288.1

341.6 / -2.37

PIONEER CANGO MANAGEMENT INC C/O  
 COOPERS AND LYBRAND - D. DAL BELLO  
 327 WOODLAWN RD W HWY 7  
 GUELPH ON

DTNK

Delisted Expired Fuel Safety  
Facilities

<b>Instance No:</b> <b>Status:</b> <b>Instance ID:</b> <b>Instance Type:</b> <b>Instance Creation Dt:</b> <b>Instance Install Dt:</b> <b>Item Description:</b> <b>Manufacturer:</b> <b>Model:</b> <b>Serial No:</b> <b>ULC Standard:</b> <b>Quantity:</b> <b>Unit of Measure:</b> <b>Overfill Prot Type:</b> <b>Creation Date:</b> <b>Next Periodic Str DT:</b> <b>TSSA Base Sched Cycle 2:</b> <b>TSSAMax Hazard Rank 1:</b> <b>TSSA Risk Based Periodic Yn:</b> <b>TSSA Volume of Directives:</b> <b>TSSA Periodic Exempt:</b> <b>TSSA Statutory Interval:</b> <b>TSSA Recd Insp Interva:</b> <b>TSSA Recd Tolerance:</b> <b>TSSA Program Area:</b> <b>TSSA Program Area 2:</b> <b>Description:</b>	10771713 EXPIRED 38249 FS Piping	<b>Expired Date:</b> <b>Max Hazard Rank:</b> <b>Facility Location:</b> <b>Facility Type:</b> <b>Fuel Type 2:</b> <b>Fuel Type 3:</b> <b>Panam Related:</b> <b>Panam Venue Nm:</b> <b>External Identifier:</b> <b>Item:</b> <b>Piping Steel:</b> <b>Piping Galvanized:</b> <b>Tank Single Wall St:</b> <b>Piping Underground:</b> <b>Tank Underground:</b> <b>Source:</b>
	FS Piping	

Map Key	Number of Records	Direction/ Distance (m)	Elev/Diff (m)	Site	DB
Original Source: Record Date:		EXP Up to Mar 2012			

<a href="#">54</a>	6 of 12	NNE/288.1	341.6 / -2.37	PIONEER CANGO MANAGEMENT INC C/O COOPERS AND LYBRAND - D. DAL BELLO 327 WOODLAWN RD W HWY 7 GUELPH ON	DTNK
--------------------	---------	-----------	---------------	--	------

Delisted Expired Fuel Safety  
Facilities

Instance No:	10771698	Expired Date:	
Status:	EXPIRED	Max Hazard Rank:	
Instance ID:	38523	Facility Location:	
Instance Type:	FS Piping	Facility Type:	
Instance Creation Dt:		Fuel Type 2:	
Instance Install Dt:		Fuel Type 3:	
Item Description:		Panam Related:	
Manufacturer:		Panam Venue Nm:	
Model:		External Identifier:	
Serial No:		Item:	
ULC Standard:		Piping Steel:	
Quantity:		Piping Galvanized:	
Unit of Measure:		Tank Single Wall St:	
Overfill Prot Type:		Piping Underground:	
Creation Date:		Tank Underground:	
Next Periodic Str DT:		Source:	
TSSA Base Sched Cycle 2:			
TSSAMax Hazard Rank 1:			
TSSA Risk Based Periodic Yn:			
TSSA Volume of Directives:			
TSSA Periodic Exempt:			
TSSA Statutory Interval:			
TSSA Recd Insp Interva:			
TSSA Recd Tolerance:			
TSSA Program Area:			
TSSA Program Area 2:			
Description:	FS Piping		
Original Source:	EXP		
Record Date:	Up to Mar 2012		

<a href="#">54</a>	7 of 12	NNE/288.1	341.6 / -2.37	PIONEER CANGO MANAGEMENT INC C/O COOPERS AND LYBRAND - D. DAL BELLO 327 WOODLAWN RD W HWY 7 GUELPH ON	DTNK
--------------------	---------	-----------	---------------	--	------

Delisted Expired Fuel Safety  
Facilities

Instance No:	10771658	Expired Date:	
Status:	EXPIRED	Max Hazard Rank:	
Instance ID:	39437	Facility Location:	
Instance Type:	FS Piping	Facility Type:	
Instance Creation Dt:		Fuel Type 2:	
Instance Install Dt:		Fuel Type 3:	
Item Description:		Panam Related:	
Manufacturer:		Panam Venue Nm:	
Model:		External Identifier:	
Serial No:		Item:	
ULC Standard:		Piping Steel:	
Quantity:		Piping Galvanized:	

Map Key	Number of Records	Direction/ Distance (m)	Elev/Diff (m)	Site	DB
<b>Unit of Measure:</b> <b>Overfill Prot Type:</b> <b>Creation Date:</b> <b>Next Periodic Str DT:</b> <b>TSSA Base Sched Cycle 2:</b> <b>TSSAMax Hazard Rank 1:</b> <b>TSSA Risk Based Periodic Yn:</b> <b>TSSA Volume of Directives:</b> <b>TSSA Periodic Exempt:</b> <b>TSSA Statutory Interval:</b> <b>TSSA Recd Insp Interva:</b> <b>TSSA Recd Tolerance:</b> <b>TSSA Program Area:</b> <b>TSSA Program Area 2:</b> <b>Description:</b> <b>Original Source:</b> <b>Record Date:</b>		FS Piping EXP Up to Mar 2012		<b>Tank Single Wall St:</b> <b>Piping Underground:</b> <b>Tank Underground:</b> <b>Source:</b>	
<a href="#">54</a>	8 of 12	NNE/288.1	341.6 / -2.37	327 Woodlawn Road Guelph ON	EHS
<b>Order No:</b> <b>Status:</b> <b>Report Type:</b> <b>Report Date:</b> <b>Date Received:</b> <b>Previous Site Name:</b> <b>Lot/Building Size:</b> <b>Additional Info Ordered:</b>		20111215021 C Standard Report 12/29/2011 5:58:28 PM 12/15/2011 5:58:28 PM  0.8 acre Fire Insur. Maps and/or Site Plans; Title Searches; Aerial Photos; Topographic Maps		<b>Nearest Intersection:</b> <b>Municipality:</b> <b>Client Prov/State:</b> <b>Search Radius (km):</b> <b>X:</b> <b>Y:</b>	City of Guelph ON 0.25 -80.300009 43.54886
<a href="#">54</a>	9 of 12	NNE/288.1	341.6 / -2.37	PIONEER CANGO MANAGEMENT INC C/O COOPERS AND LYBRAND - D. DAL BELLO 327 WOODLAWN RD W HWY 7 GUELPH ON	EXP
<b>Inventory No:</b> <b>Inventory Status:</b> <b>Installation Year:</b> <b>Capacity:</b> <b>Capacity Unit:</b> <b>Tank Type:</b> <b>Manufacturer:</b> <b>Model:</b> <b>Description:</b> <b>Previous Fuel Type:</b>		10771649 EXPIRED 1968 4500     UNDERGROUND TANK Gasoline		<b>Tank Material:</b> <b>Corrosion Protect:</b> <b>Overfill Protection:</b> <b>Inventory Context:</b> <b>Inventory Item:</b>	Steel Impressed Current  FS Liquid Fuel Tank FS LIQUID FUEL TANK
<a href="#">54</a>	10 of 12	NNE/288.1	341.6 / -2.37	PIONEER CANGO MANAGEMENT INC C/O COOPERS AND LYBRAND - D. DAL BELLO 327 WOODLAWN RD W HWY 7 GUELPH ON	EXP
<b>Inventory No:</b> <b>Inventory Status:</b> <b>Installation Year:</b> <b>Capacity:</b> <b>Capacity Unit:</b> <b>Tank Type:</b> <b>Manufacturer:</b> <b>Model:</b> <b>Description:</b> <b>Previous Fuel Type:</b>		10771667 EXPIRED 1968 9000     UNDERGROUND TANK Gasoline		<b>Tank Material:</b> <b>Corrosion Protect:</b> <b>Overfill Protection:</b> <b>Inventory Context:</b> <b>Inventory Item:</b>	Steel Impressed Current  FS Liquid Fuel Tank FS LIQUID FUEL TANK

Map Key	Number of Records	Direction/ Distance (m)	Elev/Diff (m)	Site	DB
<a href="#">54</a>	11 of 12	NNE/288.1	341.6 / -2.37	PIONEER CANGO MANAGEMENT INC C/O COOPERS AND LYBRAND - D. DAL BELLO 327 WOODLAWN RD W HWY 7 GUELPH ON	EXP
Inventory No: 10771682 Inventory Status: EXPIRED Installation Year: 1968 Capacity: 9000 Capacity Unit: Tank Type: Manufacturer: Model: Description: UNDERGROUND TANK Previous Fuel Type: Gasoline		Tank Material: Steel Corrosion Protect: Impressed Current Overfill Protection: Inventory Context: FS Liquid Fuel Tank Inventory Item: FS LIQUID FUEL TANK			
<a href="#">54</a>	12 of 12	NNE/288.1	341.6 / -2.37	PIONEER CANGO MANAGEMENT INC C/O COOPERS AND LYBRAND - D. DAL BELLO 327 WOODLAWN RD W HWY 7 GUELPH ON	EXP
Inventory No: 10771706 Inventory Status: EXPIRED Installation Year: 1968 Capacity: 9000 Capacity Unit: Tank Type: Manufacturer: Model: Description: UNDERGROUND TANK Previous Fuel Type: Gasoline		Tank Material: Steel Corrosion Protect: Impressed Current Overfill Protection: Inventory Context: FS Liquid Fuel Tank Inventory Item: FS LIQUID FUEL TANK			
<a href="#">55</a>	1 of 25	S/289.8	341.9 / -2.05	PUROLATOR COURIER LTD. 147 MASSEY ROAD GUELPH ON N1K 1B2	GEN
Generator No: ON0223848 SIC Code: 4561 SIC Description: GEN. FREIGHT TRUCK. Approval Years: 95,96,97,01,02,03,04,05,06,07,08 PO Box No: Country: Status: Co Admin: Choice of Contact: Phone No Admin: Contaminated Facility: MHSW Facility:					
<u>Detail(s)</u>					
Waste Class: 148 Waste Class Name: INORGANIC LABORATORY CHEMICALS					
Waste Class: 212 Waste Class Name: ALIPHATIC SOLVENTS					
Waste Class: 213 Waste Class Name: PETROLEUM DISTILLATES					

<b>Map Key</b>	<b>Number of Records</b>	<b>Direction/ Distance (m)</b>	<b>Elev/Diff (m)</b>	<b>Site</b>	<b>DB</b>
<b>Waste Class:</b> <b>Waste Class Name:</b>		251 OIL SKIMMINGS & SLUDGES			
<b>Waste Class:</b> <b>Waste Class Name:</b>		252 WASTE OILS & LUBRICANTS			
<b>Waste Class:</b> <b>Waste Class Name:</b>		261 PHARMACEUTICALS			
<b>Waste Class:</b> <b>Waste Class Name:</b>		269 NON-HALOGENATED PESTICIDES			
<b>Waste Class:</b> <b>Waste Class Name:</b>		263 ORGANIC LABORATORY CHEMICALS			
<b>Waste Class:</b> <b>Waste Class Name:</b>		312 PATHOLOGICAL WASTES			
<b>Waste Class:</b> <b>Waste Class Name:</b>		331 WASTE COMPRESSED GASES			
<b>Waste Class:</b> <b>Waste Class Name:</b>		262 DETERGENTS/SOAPS			
<b>Waste Class:</b> <b>Waste Class Name:</b>		145 PAINT/PIGMENT/COATING RESIDUES			
<b>Waste Class:</b> <b>Waste Class Name:</b>		221 LIGHT FUELS			
<b>Waste Class:</b> <b>Waste Class Name:</b>		242 HALOGENATED PESTICIDES			

<b>55</b>	<b>2 of 25</b>	<b>S/289.8</b>	<b>341.9 / -2.05</b>	<b>PUROLATOR COURIER LIMITED 147 MASSEY ROAD GUELPH ON N1K 1B2</b>	<b>GEN</b>
<b>Generator No:</b>		ON0223848			
<b>SIC Code:</b>		4561			
<b>SIC Description:</b>		GEN. FREIGHT TRUCK.			
<b>Approval Years:</b>		98,99,00			
<b>PO Box No:</b>					
<b>Country:</b>					
<b>Status:</b>					
<b>Co Admin:</b>					
<b>Choice of Contact:</b>					
<b>Phone No Admin:</b>					
<b>Contaminated Facility:</b>					
<b>MHSW Facility:</b>					

**Detail(s)**

<b>Waste Class:</b> <b>Waste Class Name:</b>	148 INORGANIC LABORATORY CHEMICALS
<b>Waste Class:</b> <b>Waste Class Name:</b>	212 ALIPHATIC SOLVENTS
<b>Waste Class:</b> <b>Waste Class Name:</b>	213 PETROLEUM DISTILLATES
<b>Waste Class:</b> <b>Waste Class Name:</b>	251 OIL SKIMMINGS & SLUDGES

Map Key	Number of Records	Direction/ Distance (m)	Elev/Diff (m)	Site	DB
<div> <div>Waste Class: 252</div> <div>Waste Class Name: WASTE OILS &amp; LUBRICANTS</div> </div> <div> <div>Waste Class: 261</div> <div>Waste Class Name: PHARMACEUTICALS</div> </div> <div> <div>Waste Class: 263</div> <div>Waste Class Name: ORGANIC LABORATORY CHEMICALS</div> </div> <div> <div>Waste Class: 312</div> <div>Waste Class Name: PATHOLOGICAL WASTES</div> </div>					
<a href="#">55</a>	3 of 25	S/289.8	341.9 / -2.05	147 Massey Road n/a ON	EHS
<div> <div>Order No: 20070528008w</div> <div>Status: C</div> <div>Report Type: CAN - Online Mapless</div> <div>Report Date: 5/28/2007</div> <div>Date Received: 5/28/2007</div> <div>Previous Site Name:</div> <div>Lot/Building Size:</div> <div>Additional Info Ordered:</div> </div> <div> <div>Nearest Intersection:</div> <div>Municipality:</div> <div>Client Prov/State:</div> <div>Search Radius (km): 0.25</div> <div>X:</div> <div>Y:</div> </div>					
<a href="#">55</a>	4 of 25	S/289.8	341.9 / -2.05	Purolator Courier Ltd. 147 Massey Rd Guelph ON	CA
<div> <div>Certificate #: 8627-7LYUEV</div> <div>Application Year: 2008</div> <div>Issue Date: 12/8/2008</div> <div>Approval Type: Air</div> <div>Status: Approved</div> <div>Application Type:</div> <div>Client Name:</div> <div>Client Address:</div> <div>Client City:</div> <div>Client Postal Code:</div> <div>Project Description:</div> <div>Contaminants:</div> <div>Emission Control:</div> </div>					
<a href="#">55</a>	5 of 25	S/289.8	341.9 / -2.05	PUROLATOR COURIER 147 MASSEY RD GUELPH ON	DTNK
<div> <div><u>Delisted Expired Fuel Safety Facilities</u></div> <div> <div>Instance No: 10119101</div> <div>Status: EXPIRED</div> <div>Instance ID: 12311</div> <div>Instance Type: FS Facility</div> <div>Instance Creation Dt:</div> <div>Instance Install Dt:</div> <div>Item Description:</div> <div>Manufacturer:</div> <div>Model:</div> <div>Serial No:</div> </div> <div> <div>Expired Date:</div> <div>Max Hazard Rank:</div> <div>Facility Location:</div> <div>Facility Type:</div> <div>Fuel Type 2:</div> <div>Fuel Type 3:</div> <div>Panam Related:</div> <div>Panam Venue Nm:</div> <div>External Identifier:</div> <div>Item:</div> </div> </div>					

Map Key	Number of Records	Direction/ Distance (m)	Elev/Diff (m)	Site	DB
ULC Standard:				Piping Steel:	
Quantity:				Piping Galvanized:	
Unit of Measure:				Tank Single Wall St:	
Overfill Prot Type:				Piping Underground:	
Creation Date:				Tank Underground:	
Next Periodic Str DT:				Source:	
TSSA Base Sched Cycle 2:					
TSSAMax Hazard Rank 1:					
TSSA Risk Based Periodic Yn:					
TSSA Volume of Directives:					
TSSA Periodic Exempt:					
TSSA Statutory Interval:					
TSSA Recd Insp Interva:					
TSSA Recd Tolerance:					
TSSA Program Area:					
TSSA Program Area 2:					
Description:		FS Propane Refill Cntr - Motor Fill			
Original Source:		EXP			
Record Date:		Up to Mar 2012			

### **Delisted Expired Fuel Safety Facilities**

<a href="#">55</a>	7 of 25	\$289.8	341.9 / -2.05	PUROLATOR COURIER LTD. 147 MASSEY ROAD GUELPH ON	GEN
--------------------	---------	---------	---------------	--	-----



Map Key	Number of Records	Direction/ Distance (m)	Elev/Diff (m)	Site	DB
<b>SIC Code:</b> <b>SIC Description:</b> <b>Approval Years:</b> <b>PO Box No:</b> <b>Country:</b> <b>Status:</b> <b>Co Admin:</b> <b>Choice of Contact:</b> <b>Phone No Admin:</b> <b>Contaminated Facility:</b> <b>MHSW Facility:</b>		492110 Couriers 2009			
<b><u>Detail(s)</u></b>					
<b>Waste Class:</b>		145			
<b>Waste Class Name:</b>		PAINT/PIGMENT/COATING RESIDUES			
<b>Waste Class:</b>		148			
<b>Waste Class Name:</b>		INORGANIC LABORATORY CHEMICALS			
<b>Waste Class:</b>		212			
<b>Waste Class Name:</b>		ALIPHATIC SOLVENTS			
<b>Waste Class:</b>		213			
<b>Waste Class Name:</b>		PETROLEUM DISTILLATES			
<b>Waste Class:</b>		221			
<b>Waste Class Name:</b>		LIGHT FUELS			
<b>Waste Class:</b>		242			
<b>Waste Class Name:</b>		HALOGENATED PESTICIDES			
<b>Waste Class:</b>		251			
<b>Waste Class Name:</b>		OIL SKIMMINGS & SLUDGES			
<b>Waste Class:</b>		252			
<b>Waste Class Name:</b>		WASTE OILS & LUBRICANTS			
<b>Waste Class:</b>		261			
<b>Waste Class Name:</b>		PHARMACEUTICALS			
<b>Waste Class:</b>		263			
<b>Waste Class Name:</b>		ORGANIC LABORATORY CHEMICALS			
<b>Waste Class:</b>		269			
<b>Waste Class Name:</b>		NON-HALOGENATED PESTICIDES			
<b>Waste Class:</b>		312			
<b>Waste Class Name:</b>		PATHOLOGICAL WASTES			
<b>Waste Class:</b>		331			
<b>Waste Class Name:</b>		WASTE COMPRESSED GASES			
<b><u>55</u></b>	<b>8 of 25</b>	<b>S/289.8</b>	<b>341.9 / -2.05</b>	<b>147 Massey Rd Guelph ON</b>	<b>EHS</b>
<b>Order No:</b>		20121108039		<b>Nearest Intersection:</b>	
<b>Status:</b>		C		<b>Municipality:</b>	
<b>Report Type:</b>		Custom Report		<b>Client Prov/State:</b>	ON
<b>Report Date:</b>		14-NOV-12		<b>Search Radius (km):</b>	.25
<b>Date Received:</b>		08-NOV-12		<b>X:</b>	-80.301246
<b>Previous Site Name:</b>				<b>Y:</b>	43.542445
<b>Lot/Building Size:</b>					
<b>Additional Info Ordered:</b>					

Map Key	Number of Records	Direction/ Distance (m)	Elev/Diff (m)	Site	DB
<a href="#">55</a>	9 of 25	S/289.8	341.9 / -2.05	PUROLATOR INC. 147 MASSEY ROAD GUELPH ON	GEN
<b>Generator No:</b> ON0223848 <b>SIC Code:</b> 492110 <b>SIC Description:</b> Couriers <b>Approval Years:</b> 2010 <b>PO Box No:</b> <b>Country:</b> <b>Status:</b> <b>Co Admin:</b> <b>Choice of Contact:</b> <b>Phone No Admin:</b> <b>Contaminated Facility:</b> <b>MHSW Facility:</b>					
<b><u>Detail(s)</u></b>					
<b>Waste Class:</b> 221 <b>Waste Class Name:</b> LIGHT FUELS					
<b>Waste Class:</b> 212 <b>Waste Class Name:</b> ALIPHATIC SOLVENTS					
<b>Waste Class:</b> 269 <b>Waste Class Name:</b> NON-HALOGENATED PESTICIDES					
<b>Waste Class:</b> 263 <b>Waste Class Name:</b> ORGANIC LABORATORY CHEMICALS					
<b>Waste Class:</b> 242 <b>Waste Class Name:</b> HALOGENATED PESTICIDES					
<b>Waste Class:</b> 261 <b>Waste Class Name:</b> PHARMACEUTICALS					
<b>Waste Class:</b> 312 <b>Waste Class Name:</b> PATHOLOGICAL WASTES					
<b>Waste Class:</b> 145 <b>Waste Class Name:</b> PAINT/PIGMENT/COATING RESIDUES					
<b>Waste Class:</b> 252 <b>Waste Class Name:</b> WASTE OILS & LUBRICANTS					
<b>Waste Class:</b> 148 <b>Waste Class Name:</b> INORGANIC LABORATORY CHEMICALS					
<b>Waste Class:</b> 331 <b>Waste Class Name:</b> WASTE COMPRESSED GASES					
<b>Waste Class:</b> 213 <b>Waste Class Name:</b> PETROLEUM DISTILLATES					
<b>Waste Class:</b> 251 <b>Waste Class Name:</b> OIL SKIMMINGS & SLUDGES					
<a href="#">55</a>	10 of 25	S/289.8	341.9 / -2.05	PUROLATOR INC. 147 MASSEY ROAD GUELPH ON	GEN

Map Key	Number of Records	Direction/ Distance (m)	Elev/Diff (m)	Site	DB
Generator No:		ON0223848			
SIC Code:		492110			
SIC Description:		Couriers			
Approval Years:		2011			
PO Box No:					
Country:					
Status:					
Co Admin:					
Choice of Contact:					
Phone No Admin:					
Contaminated Facility:					
MHSW Facility:					
<u>Detail(s)</u>					
Waste Class:		252			
Waste Class Name:		WASTE OILS & LUBRICANTS			
Waste Class:		331			
Waste Class Name:		WASTE COMPRESSED GASES			
Waste Class:		242			
Waste Class Name:		HALOGENATED PESTICIDES			
Waste Class:		213			
Waste Class Name:		PETROLEUM DISTILLATES			
Waste Class:		148			
Waste Class Name:		INORGANIC LABORATORY CHEMICALS			
Waste Class:		221			
Waste Class Name:		LIGHT FUELS			
Waste Class:		212			
Waste Class Name:		ALIPHATIC SOLVENTS			
Waste Class:		312			
Waste Class Name:		PATHOLOGICAL WASTES			
Waste Class:		263			
Waste Class Name:		ORGANIC LABORATORY CHEMICALS			
Waste Class:		269			
Waste Class Name:		NON-HALOGENATED PESTICIDES			
Waste Class:		261			
Waste Class Name:		PHARMACEUTICALS			
Waste Class:		145			
Waste Class Name:		PAINT/PIGMENT/COATING RESIDUES			
Waste Class:		251			
Waste Class Name:		OIL SKIMMINGS & SLUDGES			
<a href="#">55</a>	11 of 25	S/289.8	341.9 / -2.05	PUROLATOR INC. 147 Massey RD Guelph ON N1K 1B2	EASR
Approval No:		R-002-1385543430		MOE District:	
Status:		REGISTERED		Municipality: Guelph	
Date:		2013-11-04		Latitude: 0.0	
Record Type:		EASR		Longitude: 0.0	
Link Source:		MOFA		Geometry X:	

Map Key	Number of Records	Direction/ Distance (m)	Elev/Diff (m)	Site	DB
Project Type:		Standby Power System		Geometry Y:	
Full Address:					
Approval Type:		EASR-Standby Power System			
SWP Area Name:					
PDF NAICS Code:					
PDF URL:					
PDF Site Location:					
<a href="#">55</a>	12 of 25	S/289.8	341.9 / -2.05	PUROLATOR INC. 147 MASSEY ROAD GUELPH ON N1K 1B2	GEN
Generator No:		ON0223848			
SIC Code:		492110			
SIC Description:		Couriers			
Approval Years:		2012			
PO Box No:					
Country:					
Status:					
Co Admin:					
Choice of Contact:					
Phone No Admin:					
Contaminated Facility:					
MHSW Facility:					
<u>Detail(s)</u>					
Waste Class:		148			
Waste Class Name:		INORGANIC LABORATORY CHEMICALS			
Waste Class:		269			
Waste Class Name:		NON-HALOGENATED PESTICIDES			
Waste Class:		312			
Waste Class Name:		PATHOLOGICAL WASTES			
Waste Class:		221			
Waste Class Name:		LIGHT FUELS			
Waste Class:		331			
Waste Class Name:		WASTE COMPRESSED GASES			
Waste Class:		213			
Waste Class Name:		PETROLEUM DISTILLATES			
Waste Class:		242			
Waste Class Name:		HALOGENATED PESTICIDES			
Waste Class:		263			
Waste Class Name:		ORGANIC LABORATORY CHEMICALS			
Waste Class:		252			
Waste Class Name:		WASTE OILS & LUBRICANTS			
Waste Class:		145			
Waste Class Name:		PAINT/PIGMENT/COATING RESIDUES			
Waste Class:		251			
Waste Class Name:		OIL SKIMMINGS & SLUDGES			
Waste Class:		261			
Waste Class Name:		PHARMACEUTICALS			

Map Key	Number of Records	Direction/ Distance (m)	Elev/Diff (m)	Site	DB
Waste Class: Waste Class Name:		212 ALIPHATIC SOLVENTS			
<a href="#">55</a>	13 of 25	S/289.8	341.9 / -2.05	PUROLATOR INC. 147 MASSEY ROAD GUELPH ON	GEN
Generator No:		ON0223848			
SIC Code:		492110			
SIC Description:		COURIERS			
Approval Years:		2013			
PO Box No:					
Country:					
Status:					
Co Admin:					
Choice of Contact:					
Phone No Admin:					
Contaminated Facility:					
MHSW Facility:					
<u>Detail(s)</u>					
Waste Class:		251			
Waste Class Name:		OIL SKIMMINGS & SLUDGES			
Waste Class:		145			
Waste Class Name:		PAINT/PIGMENT/COATING RESIDUES			
Waste Class:		263			
Waste Class Name:		ORGANIC LABORATORY CHEMICALS			
Waste Class:		331			
Waste Class Name:		WASTE COMPRESSED GASES			
Waste Class:		261			
Waste Class Name:		PHARMACEUTICALS			
Waste Class:		221			
Waste Class Name:		LIGHT FUELS			
Waste Class:		269			
Waste Class Name:		NON-HALOGENATED PESTICIDES			
Waste Class:		213			
Waste Class Name:		PETROLEUM DISTILLATES			
Waste Class:		312			
Waste Class Name:		PATHOLOGICAL WASTES			
Waste Class:		212			
Waste Class Name:		ALIPHATIC SOLVENTS			
Waste Class:		148			
Waste Class Name:		INORGANIC LABORATORY CHEMICALS			
Waste Class:		252			
Waste Class Name:		WASTE OILS & LUBRICANTS			
Waste Class:		242			
Waste Class Name:		HALOGENATED PESTICIDES			
<a href="#">55</a>	14 of 25	S/289.8	341.9 / -2.05	147 MASSEY ROAD Guelph ON	WWIS

Map Key	Number of Records	Direction/ Distance (m)	Elev/Diff (m)	Site	DB
Well ID:	7235391			Flowing (Y/N):	
Construction Date:				Flow Rate:	
Use 1st:	Monitoring and Test Hole			Data Entry Status:	
Use 2nd:	0			Data Src:	
Final Well Status:	Monitoring and Test Hole			Date Received:	01/12/2015
Water Type:				Selected Flag:	TRUE
Casing Material:				Abandonment Rec:	
Audit No:	Z200450			Contractor:	7241
Tag:	A172857			Form Version:	7
Constructn Method:				Owner:	
Elevation (m):				County:	WELLINGTON
Elevatn Reliabilty:				Lot:	
Depth to Bedrock:				Concession:	
Well Depth:				Concession Name:	
Overburden/Bedrock:				Easting NAD83:	
Pump Rate:				Northing NAD83:	
Static Water Level:				Zone:	
Clear/Cloudy:				UTM Reliability:	
Municipality:	GUELPH TOWNSHIP				
Site Info:	WKQ-007458 A0-A02				
PDF URL (Map):	<a href="https://d2khazk8e83rdv.cloudfront.net/moe_mapping/downloads/2Water/Wells_pdfs/723\7235391.pdf">https://d2khazk8e83rdv.cloudfront.net/moe_mapping/downloads/2Water/Wells_pdfs/723\7235391.pdf</a>				

#### Additional Detail(s) (Map)

Well Completed Date: 11/22/2014  
 Year Completed: 2014  
 Depth (m): 3.5052  
 Latitude: 43.5422426525657  
 Longitude: -80.3011342523245  
 X: -80.30113410344396  
 Y: 43.54224265185838  
 Path: 723\7235391.pdf

#### Bore Hole Information

Bore Hole ID:	1005279785	Elevation:	
DP2BR:		Elevrc:	
Spatial Status:		Zone:	17
Code OB:		East83:	556460.00
Code OB Desc:		North83:	4821270.00
Open Hole:		Org CS:	UTM83
Cluster Kind:		UTMRC:	4
Date Completed:	11/22/2014	UTMRC Desc:	margin of error : 30 m - 100 m
Remarks:		Location Method:	wwr
Location Method Desc:	on Water Well Record		
Elevrc Desc:			
Location Source Date:			
Improvement Location Source:			
Improvement Location Method:			
Source Revision Comment:			
Supplier Comment:			

#### Overburden and Bedrock Materials Interval

Formation ID: 1005480479  
 Layer: 2  
 Color: 2  
 General Color: GREY  
 Material 1: 28  
 Material 1 Desc: SAND

<b>Map Key</b>	<b>Number of Records</b>	<b>Direction/ Distance (m)</b>	<b>Elev/Diff (m)</b>	<b>Site</b>	<b>DB</b>
<b>Material 2:</b>		06			
<b>Material 2 Desc:</b>		SILT			
<b>Material 3:</b>		91			
<b>Material 3 Desc:</b>		WATER-BEARING			
<b>Formation Top Depth:</b>		6.0			
<b>Formation End Depth:</b>		11.5			
<b>Formation End Depth UOM:</b>		ft			
<b><u>Overburden and Bedrock</u></b>					
<b><u>Materials Interval</u></b>					
<b>Formation ID:</b>		1005480478			
<b>Layer:</b>		1			
<b>Color:</b>		6			
<b>General Color:</b>		BROWN			
<b>Material 1:</b>		11			
<b>Material 1 Desc:</b>		GRAVEL			
<b>Material 2:</b>		28			
<b>Material 2 Desc:</b>		SAND			
<b>Material 3:</b>					
<b>Material 3 Desc:</b>					
<b>Formation Top Depth:</b>		0.0			
<b>Formation End Depth:</b>		6.0			
<b>Formation End Depth UOM:</b>		ft			
<b><u>Annular Space/Abandonment</u></b>					
<b><u>Sealing Record</u></b>					
<b>Plug ID:</b>		1005480489			
<b>Layer:</b>		2			
<b>Plug From:</b>		1.0			
<b>Plug To:</b>		3.5			
<b>Plug Depth UOM:</b>		ft			
<b><u>Annular Space/Abandonment</u></b>					
<b><u>Sealing Record</u></b>					
<b>Plug ID:</b>		1005480488			
<b>Layer:</b>		1			
<b>Plug From:</b>		0.0			
<b>Plug To:</b>		1.0			
<b>Plug Depth UOM:</b>		ft			
<b><u>Annular Space/Abandonment</u></b>					
<b><u>Sealing Record</u></b>					
<b>Plug ID:</b>		1005480490			
<b>Layer:</b>		3			
<b>Plug From:</b>		3.5			
<b>Plug To:</b>		11.5			
<b>Plug Depth UOM:</b>		ft			
<b><u>Method of Construction &amp; Well</u></b>					
<b><u>Use</u></b>					
<b>Method Construction ID:</b>		1005480487			
<b>Method Construction Code:</b>		D			
<b>Method Construction:</b>		Direct Push			
<b>Other Method Construction:</b>					

**Pipe Information**

Map Key	Number of Records	Direction/ Distance (m)	Elev/Diff (m)	Site	DB
<hr/>					
Pipe ID:		1005480477			
Casing No:		0			
Comment:					
Alt Name:					
 <b><u>Construction Record - Casing</u></b>					
Casing ID:		1005480483			
Layer:		1			
Material:		5			
Open Hole or Material:		PLASTIC			
Depth From:		0.0			
Depth To:		4.5			
Casing Diameter:		1.5			
Casing Diameter UOM:		inch			
Casing Depth UOM:		ft			
 <b><u>Construction Record - Screen</u></b>					
Screen ID:		1005480484			
Layer:		1			
Slot:		10			
Screen Top Depth:		4.5			
Screen End Depth:		11.5			
Screen Material:		5			
Screen Depth UOM:		ft			
Screen Diameter UOM:		inch			
Screen Diameter:		1.75			
 <b><u>Water Details</u></b>					
Water ID:		1005480482			
Layer:					
Kind Code:					
Kind:					
Water Found Depth:					
Water Found Depth UOM:		ft			
 <b><u>Hole Diameter</u></b>					
Hole ID:		1005480480			
Diameter:		8.0			
Depth From:		0.0			
Depth To:		1.0			
Hole Depth UOM:		ft			
Hole Diameter UOM:		inch			
 <b><u>Hole Diameter</u></b>					
Hole ID:		1005480481			
Diameter:		3.25			
Depth From:		1.0			
Depth To:		11.5			
Hole Depth UOM:		ft			
Hole Diameter UOM:		inch			
<hr/>					
<a href="#">55</a>	15 of 25	S/289.8	341.9 / -2.05	Purolator Courier Ltd. 147 Massey Rd Guelph ON L5R 3T8	ECA



<b>Map Key</b>	<b>Number of Records</b>	<b>Direction/ Distance (m)</b>	<b>Elev/Diff (m)</b>	<b>Site</b>	<b>DB</b>
<b>Approval No:</b> <b>Approval Date:</b> <b>Status:</b> <b>Record Type:</b> <b>Link Source:</b> <b>SWP Area Name:</b> <b>Approval Type:</b> <b>Project Type:</b> <b>Business Name:</b> <b>Address:</b> <b>Full Address:</b> <b>Full PDF Link:</b> <b>PDF Site Location:</b>	8627-7LYUEV 2008-12-08 Approved ECA IDS Grand River ECA-AIR AIR Purolator Courier Ltd. 147 Massey Rd  https://www.accessenvironment.ene.gov.on.ca/instruments/7399-7KEQKX-14.pdf			<b>MOE District:</b> <b>City:</b> <b>Longitude:</b> <b>Latitude:</b> <b>Geometry X:</b> <b>Geometry Y:</b>	Guelph  -80.30138 43.542713

<a href="#">55</a>	16 of 25	<b>S/289.8</b>	<b>341.9 / -2.05</b>	<b>PUROLATOR INC.</b> <b>147 MASSEY ROAD</b> <b>GUELPH ON N1K 1B2</b>	<b>GEN</b>
<b>Generator No:</b> <b>SIC Code:</b> <b>SIC Description:</b> <b>Approval Years:</b> <b>PO Box No:</b> <b>Country:</b> <b>Status:</b> <b>Co Admin:</b> <b>Choice of Contact:</b> <b>Phone No Admin:</b> <b>Contaminated Facility:</b> <b>MHSW Facility:</b>	ON0223848 492110 COURIERS 2016  Canada  MARIETTE LINCOLN CO_ADMIN 905-934-8799 Ext. No No				
<b><u>Detail(s)</u></b>					
<b>Waste Class:</b> <b>Waste Class Name:</b>	312 PATHOLOGICAL WASTES				
<b>Waste Class:</b> <b>Waste Class Name:</b>	269 NON-HALOGENATED PESTICIDES				
<b>Waste Class:</b> <b>Waste Class Name:</b>	331 WASTE COMPRESSED GASES				
<b>Waste Class:</b> <b>Waste Class Name:</b>	148 INORGANIC LABORATORY CHEMICALS				
<b>Waste Class:</b> <b>Waste Class Name:</b>	213 PETROLEUM DISTILLATES				
<b>Waste Class:</b> <b>Waste Class Name:</b>	261 PHARMACEUTICALS				
<b>Waste Class:</b> <b>Waste Class Name:</b>	221 LIGHT FUELS				
<b>Waste Class:</b> <b>Waste Class Name:</b>	252 WASTE OILS & LUBRICANTS				
<b>Waste Class:</b> <b>Waste Class Name:</b>	145 PAINT/PIGMENT/COATING RESIDUES				
<b>Waste Class:</b> <b>Waste Class Name:</b>	263 ORGANIC LABORATORY CHEMICALS				

Map Key	Number of Records	Direction/ Distance (m)	Elev/Diff (m)	Site	DB
<hr/>					
<b>Waste Class:</b>		212			
<b>Waste Class Name:</b>		ALIPHATIC SOLVENTS			
<b>Waste Class:</b>		242			
<b>Waste Class Name:</b>		HALOGENATED PESTICIDES			
<b>Waste Class:</b>		251			
<b>Waste Class Name:</b>		OIL SKIMMINGS & SLUDGES			
<hr/>					
<a href="#">55</a>	17 of 25	S/289.8	341.9 / -2.05	<b>PUROLATOR INC. 147 MASSEY ROAD GUELPH ON N1K 1B2</b>	<b>GEN</b>
<b>Generator No:</b>		ON0223848			
<b>SIC Code:</b>		492110			
<b>SIC Description:</b>		COURIERS			
<b>Approval Years:</b>		2015			
<b>PO Box No:</b>					
<b>Country:</b>		Canada			
<b>Status:</b>					
<b>Co Admin:</b>		MARIETTE LINCOLN			
<b>Choice of Contact:</b>		CO_ADMIN			
<b>Phone No Admin:</b>		905-934-8799 Ext.			
<b>Contaminated Facility:</b>		No			
<b>MHSW Facility:</b>		No			
<b><u>Detail(s)</u></b>					
<b>Waste Class:</b>		269			
<b>Waste Class Name:</b>		NON-HALOGENATED PESTICIDES			
<b>Waste Class:</b>		252			
<b>Waste Class Name:</b>		WASTE OILS & LUBRICANTS			
<b>Waste Class:</b>		212			
<b>Waste Class Name:</b>		ALIPHATIC SOLVENTS			
<b>Waste Class:</b>		242			
<b>Waste Class Name:</b>		HALOGENATED PESTICIDES			
<b>Waste Class:</b>		148			
<b>Waste Class Name:</b>		INORGANIC LABORATORY CHEMICALS			
<b>Waste Class:</b>		251			
<b>Waste Class Name:</b>		OIL SKIMMINGS & SLUDGES			
<b>Waste Class:</b>		331			
<b>Waste Class Name:</b>		WASTE COMPRESSED GASES			
<b>Waste Class:</b>		221			
<b>Waste Class Name:</b>		LIGHT FUELS			
<b>Waste Class:</b>		145			
<b>Waste Class Name:</b>		PAINT/PIGMENT/COATING RESIDUES			
<b>Waste Class:</b>		261			
<b>Waste Class Name:</b>		PHARMACEUTICALS			
<b>Waste Class:</b>		263			
<b>Waste Class Name:</b>		ORGANIC LABORATORY CHEMICALS			
<b>Waste Class:</b>		213			
<b>Waste Class Name:</b>		PETROLEUM DISTILLATES			

Map Key	Number of Records	Direction/ Distance (m)	Elev/Diff (m)	Site	DB
<b>Waste Class:</b>		312			
<b>Waste Class Name:</b>		PATHOLOGICAL WASTES			
<a href="#">55</a>	18 of 25	S/289.8	341.9 / -2.05	PUROLATOR INC. 147 MASSEY ROAD GUELPH ON N1K 1B2	GEN
<b>Generator No:</b>		ON0223848			
<b>SIC Code:</b>		492110			
<b>SIC Description:</b>		COURIERS			
<b>Approval Years:</b>		2014			
<b>PO Box No:</b>					
<b>Country:</b>		Canada			
<b>Status:</b>					
<b>Co Admin:</b>		MARIETTE LINCOLN			
<b>Choice of Contact:</b>		CO_ADMIN			
<b>Phone No Admin:</b>		905-934-8799 Ext.			
<b>Contaminated Facility:</b>		No			
<b>MHSW Facility:</b>		No			
<b><u>Detail(s)</u></b>					
<b>Waste Class:</b>		331			
<b>Waste Class Name:</b>		WASTE COMPRESSED GASES			
<b>Waste Class:</b>		148			
<b>Waste Class Name:</b>		INORGANIC LABORATORY CHEMICALS			
<b>Waste Class:</b>		212			
<b>Waste Class Name:</b>		ALIPHATIC SOLVENTS			
<b>Waste Class:</b>		261			
<b>Waste Class Name:</b>		PHARMACEUTICALS			
<b>Waste Class:</b>		221			
<b>Waste Class Name:</b>		LIGHT FUELS			
<b>Waste Class:</b>		252			
<b>Waste Class Name:</b>		WASTE OILS & LUBRICANTS			
<b>Waste Class:</b>		213			
<b>Waste Class Name:</b>		PETROLEUM DISTILLATES			
<b>Waste Class:</b>		269			
<b>Waste Class Name:</b>		NON-HALOGENATED PESTICIDES			
<b>Waste Class:</b>		251			
<b>Waste Class Name:</b>		OIL SKIMMINGS & SLUDGES			
<b>Waste Class:</b>		312			
<b>Waste Class Name:</b>		PATHOLOGICAL WASTES			
<b>Waste Class:</b>		242			
<b>Waste Class Name:</b>		HALOGENATED PESTICIDES			
<b>Waste Class:</b>		145			
<b>Waste Class Name:</b>		PAINT/PIGMENT/COATING RESIDUES			
<b>Waste Class:</b>		263			
<b>Waste Class Name:</b>		ORGANIC LABORATORY CHEMICALS			
<a href="#">55</a>	19 of 25	S/289.8	341.9 / -2.05	PUROLATOR INC. 147 MASSEY ROAD	GEN

<i>Map Key</i>	<i>Number of Records</i>	<i>Direction/ Distance (m)</i>	<i>Elev/Diff (m)</i>	<i>Site</i>	<i>DB</i>
<b>GUELPH ON N1K 1B2</b>					
<b>Generator No:</b>		ON0223848			
<b>SIC Code:</b>					
<b>SIC Description:</b>					
<b>Approval Years:</b>		As of Dec 2018			
<b>PO Box No:</b>					
<b>Country:</b>		Canada			
<b>Status:</b>		Registered			
<b>Co Admin:</b>					
<b>Choice of Contact:</b>					
<b>Phone No Admin:</b>					
<b>Contaminated Facility:</b>					
<b>MHSW Facility:</b>					
<b><u>Detail(s)</u></b>					
<b>Waste Class:</b>		145 I			
<b>Waste Class Name:</b>		Wastes from the use of pigments, coatings and paints			
<b>Waste Class:</b>		221 I			
<b>Waste Class Name:</b>		Light fuels			
<b>Waste Class:</b>		148 C			
<b>Waste Class Name:</b>		Misc. wastes and inorganic chemicals			
<b>Waste Class:</b>		148 L			
<b>Waste Class Name:</b>		Misc. wastes and inorganic chemicals			
<b>Waste Class:</b>		212 L			
<b>Waste Class Name:</b>		Aliphatic solvents and residues			
<b>Waste Class:</b>		213 I			
<b>Waste Class Name:</b>		Petroleum distillates			
<b>Waste Class:</b>		213 L			
<b>Waste Class Name:</b>		Petroleum distillates			
<b>Waste Class:</b>		221 L			
<b>Waste Class Name:</b>		Light fuels			
<b>Waste Class:</b>		251 L			
<b>Waste Class Name:</b>		Waste oils/sludges (petroleum based)			
<b>Waste Class:</b>		252 L			
<b>Waste Class Name:</b>		Waste crankcase oils and lubricants			
<b>Waste Class:</b>		261 L			
<b>Waste Class Name:</b>		Pharmaceuticals			
<b>Waste Class:</b>		263 B			
<b>Waste Class Name:</b>		Misc. waste organic chemicals			
<b>Waste Class:</b>		263 L			
<b>Waste Class Name:</b>		Misc. waste organic chemicals			
<b>Waste Class:</b>		331 I			
<b>Waste Class Name:</b>		Waste compressed gases including cylinders			
<b>Waste Class:</b>		213 T			
<b>Waste Class Name:</b>		Petroleum distillates			

Map Key	Number of Records	Direction/ Distance (m)	Elev/Diff (m)	Site	DB
<a href="#">55</a>	20 of 25	S/289.8	341.9 / -2.05	147 Massey Road Guelph ON N1H 1G3	EHS
Order No:		20180118233		Nearest Intersection:	
Status:		C		Municipality:	
Report Type:		Custom Report		Client Prov/State: MD	
Report Date:		24-JAN-18		Search Radius (km): .25	
Date Received:		18-JAN-18		X: -80.301337	
Previous Site Name:				Y: 43.542686	
Lot/Building Size:					
Additional Info Ordered:		Fire Insur. Maps and/or Site Plans; Topographic Maps; City Directory; Aerial Photos			

<a href="#">55</a>	21 of 25	S/289.8	341.9 / -2.05	PUROLATOR INC. 147 MASSEY ROAD GUELPH ON N1K 1B2	GEN
Generator No:		ON0223848			
SIC Code:					
SIC Description:					
Approval Years:		As of Jul 2020			
PO Box No:					
Country:		Canada			
Status:		Registered			
Co Admin:					
Choice of Contact:					
Phone No Admin:					
Contaminated Facility:					
MHSW Facility:					
<b><u>Detail(s)</u></b>					
Waste Class:		213 T			
Waste Class Name:		Petroleum distillates			
Waste Class:		148 L			
Waste Class Name:		Misc. wastes and inorganic chemicals			
Waste Class:		252 L			
Waste Class Name:		Waste crankcase oils and lubricants			
Waste Class:		213 L			
Waste Class Name:		Petroleum distillates			
Waste Class:		148 C			
Waste Class Name:		Misc. wastes and inorganic chemicals			
Waste Class:		261 L			
Waste Class Name:		Pharmaceuticals			
Waste Class:		263 L			
Waste Class Name:		Misc. waste organic chemicals			
Waste Class:		213 I			
Waste Class Name:		Petroleum distillates			
Waste Class:		312 P			
Waste Class Name:		Pathological wastes			
Waste Class:		212 L			
Waste Class Name:		Aliphatic solvents and residues			
Waste Class:		145 I			
Waste Class Name:		Wastes from the use of pigments, coatings and paints			

<i>Map Key</i>	<i>Number of Records</i>	<i>Direction/ Distance (m)</i>	<i>Elev/Diff (m)</i>	<i>Site</i>	<i>DB</i>
<b>Waste Class:</b> <b>Waste Class Name:</b>		221 I Light fuels			
<b>Waste Class:</b> <b>Waste Class Name:</b>		251 L Waste oils/sludges (petroleum based)			
<b>Waste Class:</b> <b>Waste Class Name:</b>		331 I Waste compressed gases including cylinders			
<b>Waste Class:</b> <b>Waste Class Name:</b>		263 B Misc. waste organic chemicals			
<b>Waste Class:</b> <b>Waste Class Name:</b>		221 L Light fuels			

[55](#)

22 of 25

S/289.8

341.9 / -2.05

**PUROLATOR INC.**  
**147 MASSEY ROAD**  
**GUELPH ON N1K 1B2**

GEN

**Generator No:** ON0223848  
**SIC Code:**  
**SIC Description:**  
**Approval Years:** As of Nov 2021  
**PO Box No:**  
**Country:** Canada  
**Status:** Registered  
**Co Admin:**  
**Choice of Contact:**  
**Phone No Admin:**  
**Contaminated Facility:**  
**MHSW Facility:**

**Detail(s)**

**Waste Class:** 148 C  
**Waste Class Name:** Misc. wastes and inorganic chemicals

**Waste Class:** 212 L  
**Waste Class Name:** Aliphatic solvents and residues

**Waste Class:** 213 I  
**Waste Class Name:** Petroleum distillates

**Waste Class:** 252 L  
**Waste Class Name:** Waste crankcase oils and lubricants

**Waste Class:** 263 B  
**Waste Class Name:** Misc. waste organic chemicals

**Waste Class:** 263 L  
**Waste Class Name:** Misc. waste organic chemicals

**Waste Class:** 331 I  
**Waste Class Name:** Waste compressed gases including cylinders

**Waste Class:** 145 I  
**Waste Class Name:** Wastes from the use of pigments, coatings and paints

**Waste Class:** 148 L  
**Waste Class Name:** Misc. wastes and inorganic chemicals

**Waste Class:** 221 I  
**Waste Class Name:** Light fuels

<b>Map Key</b>	<b>Number of Records</b>	<b>Direction/ Distance (m)</b>	<b>Elev/Diff (m)</b>	<b>Site</b>	<b>DB</b>
<b>Waste Class:</b> <b>Waste Class Name:</b>		251 L Waste oils/sludges (petroleum based)			
<b>Waste Class:</b> <b>Waste Class Name:</b>		213 L Petroleum distillates			
<b>Waste Class:</b> <b>Waste Class Name:</b>		261 L Pharmaceuticals			
<b>Waste Class:</b> <b>Waste Class Name:</b>		312 P Pathological wastes			
<b>Waste Class:</b> <b>Waste Class Name:</b>		221 L Light fuels			
<b>Waste Class:</b> <b>Waste Class Name:</b>		213 T Petroleum distillates			

<a href="#"><u>55</u></a>	23 of 25	<b>S/289.8</b>	<b>341.9 / -2.05</b>	<b>PUROLATOR INC. 147 MASSEY ROAD GUELPH ON N1K 1B2</b>	<b>GEN</b>
<b>Generator No:</b> <b>SIC Code:</b> <b>SIC Description:</b> <b>Approval Years:</b> <b>PO Box No:</b> <b>Country:</b> <b>Status:</b> <b>Co Admin:</b> <b>Choice of Contact:</b> <b>Phone No Admin:</b> <b>Contaminated Facility:</b> <b>MHSW Facility:</b>		ON0223848   As of Oct 2022  Canada Registered			
<b><u>Detail(s)</u></b>					
<b>Waste Class:</b> <b>Waste Class Name:</b>		252 L WASTE OILS & LUBRICANTS			
<b>Waste Class:</b> <b>Waste Class Name:</b>		213 L PETROLEUM DISTILLATES			
<b>Waste Class:</b> <b>Waste Class Name:</b>		213 T PETROLEUM DISTILLATES			
<b>Waste Class:</b> <b>Waste Class Name:</b>		261 L PHARMACEUTICALS			
<b>Waste Class:</b> <b>Waste Class Name:</b>		263 L ORGANIC LABORATORY CHEMICALS			
<b>Waste Class:</b> <b>Waste Class Name:</b>		221 L LIGHT FUELS			
<b>Waste Class:</b> <b>Waste Class Name:</b>		221 I LIGHT FUELS			
<b>Waste Class:</b> <b>Waste Class Name:</b>		212 L ALIPHATIC SOLVENTS			
<b>Waste Class:</b> <b>Waste Class Name:</b>		145 I PAINT/PIGMENT/COATING RESIDUES			

Map Key	Number of Records	Direction/ Distance (m)	Elev/Diff (m)	Site	DB
<hr/>					
Waste Class:		312 P			
Waste Class Name:		PATHOLOGICAL WASTES			
Waste Class:		148 L			
Waste Class Name:		INORGANIC LABORATORY CHEMICALS			
Waste Class:		331 I			
Waste Class Name:		WASTE COMPRESSED GASES			
Waste Class:		213 I			
Waste Class Name:		PETROLEUM DISTILLATES			
Waste Class:		148 C			
Waste Class Name:		INORGANIC LABORATORY CHEMICALS			
Waste Class:		251 L			
Waste Class Name:		OIL SKIMMINGS & SLUDGES			
Waste Class:		263 B			
Waste Class Name:		ORGANIC LABORATORY CHEMICALS			
<hr/>					
<a href="#">55</a>	24 of 25	S/289.8	341.9 / -2.05	147 Massey Rd, Guelph ON	SPL
Ref No:	1-1CZT74			Municipality No:	
Year:				Nature of Damage:	
Incident Dt:				Discharger Report:	
Dt MOE Arvl on Scn:				Material Group:	
MOE Reported Dt:	10/28/2021 12:29:30 PM			Impact to Health:	0 No Impact
Dt Document Closed:	10/28/2021 2:04:38 PM			Agency Involved:	
Site No:					
MOE Response:	Desktop Response				
Site County/District:					
Site Geo Ref Meth:					
Site District Office:	Guelph District Office				
Nearest Watercourse:					
Site Name:					
Site Address:	147 Massey Rd, Guelph				
Site Region:	COUNTY OF WELLINGTON				
Site Municipality:	GUELPH				
Site Lot:					
Site Conc:					
Site Geo Ref Accu:					
Site Map Datum:					
Northing:					
Easting:					
Incident Cause:					
Incident Preceding Spill:	Leak/Break				
Environment Impact:	1 Minor Impact				
Health Env Consequence:					
Nature of Impact:					
Contaminant Qty:	0 litre (L)				
Contaminant Qty 1:					
Contaminant Unit:					
Client Type:					
Source Type:					
Contaminant Code:					
Contaminant Name:	HYDRAULIC OIL				
Contaminant Limit 1:					
Contam Limit Freq 1:					
Contaminant UN No 1:					
Receiving Medium:	Land				
Incident Reason:					
Incident Summary:	City of Guelph: hydraulic oil spill				



Map Key	Number of Records	Direction/ Distance (m)	Elev/Diff (m)	Site	DB
Activity Preceding Spill: Property 2nd Watershed: Property Tertiary Watershed: Sector Type: SAC Action Class: Call Report Locatn Geodata:		Loading and Unloading Lake Ontario and Niagara Peninsula 02GA - Upper Grand  {\"integration_ids\":[\"PR00001022814\"],\"wkts\":[\"POINT (-80.3010271000 43.5424448000)\"]},\"creation_date\":\"2021-10-28\"}			
Time Reported: System Facility Address: Client Name:					
55	25 of 25	S/289.8	341.9 / -2.05	147 Massey Rd, Guelph ON ON	SPL
Ref No: Year: Incident Dt: Dt MOE Arvl on Scn: MOE Reported Dt: Dt Document Closed: Site No: MOE Response: Site County/District: Site Geo Ref Meth: Site District Office: Nearest Watercourse: Site Name: Site Address: Site Region: Site Municipality: Site Lot: Site Conc: Site Geo Ref Accu: Site Map Datum: Northing: Easting: Incident Cause: Incident Preceding Spill: Environment Impact: Health Env Consequence: Nature of Impact: Contaminant Qty: Contaminant Qty 1: Contaminant Unit: Client Type: Source Type: Contaminant Code: Contaminant Name: Contaminant Limit 1: Contam Limit Freq 1: Contaminant UN No 1: Receiving Medium: Incident Reason: Incident Summary: Activity Preceding Spill: Property 2nd Watershed: Property Tertiary Watershed: Sector Type: SAC Action Class: Call Report Locatn Geodata:		1-1CZY0  10/26/2021 6:00:00 AM  10/28/2021 11:15:58 AM  11/4/2021 12:28:15 PM  Desktop Response  Guelph District Office  147 Massey Rd, Guelph ON COUNTY OF WELLINGTON GUELPH          1 Minor Impact  80 litre (L)  Private Business  HYDRAULIC OIL    Land  Chantlers Env Services hydraulic oil 80 L Loading and Unloading Lake Ontario and Niagara Peninsula 02GA - Upper Grand WATER SUPPLY AND IRRIGATION SYSTEMS  {\"integration_ids\":[\"PR00001022814\"],\"wkts\":[\"POINT (-80.3010271000 43.5424448000)\"]},\"creation_date\":\"2021-10-28\"}		Municipality No: Nature of Damage: Discharger Report: Material Group: Impact to Health: Agency Involved:  0 No Impact	
Time Reported: System Facility Address: Client Name:		CHANTLERS ENVIRONMENTAL SERVICES LIMITED			

348 [erisinfo.com](http://erisinfo.com) | Environmental Risk Information Services Order No: 24102901373

Map Key	Number of Records	Direction/ Distance (m)	Elev/Diff (m)	Site	DB
<b><u>Detail(s)</u></b>					
<b>Waste Class:</b>		145			
<b>Waste Class Name:</b>		PAINT/PIGMENT/COATING RESIDUES			
<b>Waste Class:</b>		211			
<b>Waste Class Name:</b>		AROMATIC SOLVENTS			
<b>Waste Class:</b>		252			
<b>Waste Class Name:</b>		WASTE OILS & LUBRICANTS			
<a href="#">56</a>	4 of 18	WNW/290.6	341.7 / -2.25	<b>Plasfab Limited</b> <b>767 Imperial Road North Guelph, County of Wellington N1K 1X4 CITY OF GUELPH ON</b>	<b>EBR</b>
<b>EBR Registry No:</b>	011-7496			<b>Decision Posted:</b>	
<b>Ministry Ref No:</b>	2859-8Z4NJ5			<b>Exception Posted:</b>	
<b>Notice Type:</b>	Instrument Decision			<b>Section:</b>	
<b>Notice Stage:</b>				<b>Act 1:</b>	
<b>Notice Date:</b>	February 03, 2016			<b>Act 2:</b>	
<b>Proposal Date:</b>	November 05, 2012			<b>Site Location Map:</b>	
<b>Year:</b>	2012				
<b>Instrument Type:</b>	(EPA Part II.1-air) - Environmental Compliance Approval (project type: air)				
<b>Off Instrument Name:</b>					
<b>Posted By:</b>					
<b>Company Name:</b>	Plasfab Limited				
<b>Site Address:</b>					
<b>Location Other:</b>					
<b>Proponent Name:</b>					
<b>Proponent Address:</b>	767 Imperial Road North, Guelph Ontario, Canada N1K 1X4				
<b>Comment Period:</b>					
<b>URL:</b>					
<b>Summary:</b>					
<b>Site Location Details:</b>					
767 Imperial Road North Guelph, County of Wellington N1K 1X4 CITY OF GUELPH					
<a href="#">56</a>	5 of 18	WNW/290.6	341.7 / -2.25	<b>PLASFAB LIMITED</b> <b>767 IMPERIAL RD. N</b> <b>GUELPH ON N1K 1X4</b>	<b>GEN</b>
<b>Generator No:</b>	ON4287051				
<b>SIC Code:</b>	332710				
<b>SIC Description:</b>	Machine Shops				
<b>Approval Years:</b>	2010				
<b>PO Box No:</b>					
<b>Country:</b>					
<b>Status:</b>					
<b>Co Admin:</b>					
<b>Choice of Contact:</b>					
<b>Phone No Admin:</b>					
<b>Contaminated Facility:</b>					
<b>MHSW Facility:</b>					
<b><u>Detail(s)</u></b>					
<b>Waste Class:</b>		145			
<b>Waste Class Name:</b>		PAINT/PIGMENT/COATING RESIDUES			

Map Key	Number of Records	Direction/ Distance (m)	Elev/Diff (m)	Site	DB
Waste Class:		252			
Waste Class Name:		WASTE OILS & LUBRICANTS			
Waste Class:		211			
Waste Class Name:		AROMATIC SOLVENTS			
<a href="#">56</a>	6 of 18	WNW/290.6	341.7 / -2.25	PLASFAB LIMITED 767 IMPERIAL RD. N GUELPH ON N1K 1X4	GEN
Generator No:		ON4287051			
SIC Code:		332710			
SIC Description:		Machine Shops			
Approval Years:		2011			
PO Box No:					
Country:					
Status:					
Co Admin:					
Choice of Contact:					
Phone No Admin:					
Contaminated Facility:					
MHSW Facility:					
<u>Detail(s)</u>					
Waste Class:		211			
Waste Class Name:		AROMATIC SOLVENTS			
Waste Class:		145			
Waste Class Name:		PAINT/PIGMENT/COATING RESIDUES			
Waste Class:		252			
Waste Class Name:		WASTE OILS & LUBRICANTS			
<a href="#">56</a>	7 of 18	WNW/290.6	341.7 / -2.25	PLASFAB LIMITED 767 IMPERIAL RD. N GUELPH ON N1K 1X4	GEN
Generator No:		ON4287051			
SIC Code:		332710			
SIC Description:		Machine Shops			
Approval Years:		2012			
PO Box No:					
Country:					
Status:					
Co Admin:					
Choice of Contact:					
Phone No Admin:					
Contaminated Facility:					
MHSW Facility:					
<u>Detail(s)</u>					
Waste Class:		145			
Waste Class Name:		PAINT/PIGMENT/COATING RESIDUES			
Waste Class:		211			
Waste Class Name:		AROMATIC SOLVENTS			
Waste Class:		252			
Waste Class Name:		WASTE OILS & LUBRICANTS			

Map Key	Number of Records	Direction/ Distance (m)	Elev/Diff (m)	Site	DB
<a href="#">56</a>	8 of 18	WNW/290.6	341.7 / -2.25	PLASFAB LIMITED 767 IMPERIAL RD. N GUELPH ON	GEN
<b>Generator No:</b> ON4287051 <b>SIC Code:</b> 332710 <b>SIC Description:</b> MACHINE SHOPS <b>Approval Years:</b> 2013 <b>PO Box No:</b> <b>Country:</b> <b>Status:</b> <b>Co Admin:</b> <b>Choice of Contact:</b> <b>Phone No Admin:</b> <b>Contaminated Facility:</b> <b>MHSW Facility:</b>					
<b>Detail(s)</b>					
<b>Waste Class:</b> 145 <b>Waste Class Name:</b> PAINT/PIGMENT/COATING RESIDUES  <b>Waste Class:</b> 211 <b>Waste Class Name:</b> AROMATIC SOLVENTS  <b>Waste Class:</b> 252 <b>Waste Class Name:</b> WASTE OILS & LUBRICANTS					
<a href="#">56</a>	9 of 18	WNW/290.6	341.7 / -2.25	Plasfab Limited 767 Imperial Rd N , Plasfab Limited Guelph ON N1K 1X4	ECA
<b>Approval No:</b> 6852-9JNJ78 <b>Approval Date:</b> 2016-01-26 <b>Status:</b> Approved <b>Record Type:</b> ECA <b>Link Source:</b> IDS <b>SWP Area Name:</b> Grand River <b>Approval Type:</b> ECA-AIR <b>Project Type:</b> AIR <b>Business Name:</b> Plasfab Limited <b>Address:</b> 767 Imperial Rd N , Plasfab Limited <b>Full Address:</b> <b>Full PDF Link:</b> <a href="https://www.accessenvironment.ene.gov.on.ca/instruments/2859-8Z4NJ5-14.pdf">https://www.accessenvironment.ene.gov.on.ca/instruments/2859-8Z4NJ5-14.pdf</a> <b>PDF Site Location:</b>					
<b>MOE District:</b> Guelph <b>City:</b> <b>Longitude:</b> -80.30742 <b>Latitude:</b> 43.547512 <b>Geometry X:</b> <b>Geometry Y:</b>					
<a href="#">56</a>	10 of 18	WNW/290.6	341.7 / -2.25	PLASFAB LIMITED 767 IMPERIAL RD. N GUELPH ON N1K 1X4	GEN
<b>Generator No:</b> ON4287051 <b>SIC Code:</b> 332710 <b>SIC Description:</b> MACHINE SHOPS <b>Approval Years:</b> 2016 <b>PO Box No:</b> <b>Country:</b> Canada <b>Status:</b> <b>Co Admin:</b> <b>Choice of Contact:</b> CO_OFFICIAL <b>Phone No Admin:</b> <b>Contaminated Facility:</b> No					

Map Key	Number of Records	Direction/ Distance (m)	Elev/Diff (m)	Site	DB
<b>MHSW Facility:</b>		No			
<u><b>Detail(s)</b></u>					
<b>Waste Class:</b>		145			
<b>Waste Class Name:</b>		PAINT/PIGMENT/COATING RESIDUES			
<b>Waste Class:</b>		252			
<b>Waste Class Name:</b>		WASTE OILS & LUBRICANTS			
<b>Waste Class:</b>		211			
<b>Waste Class Name:</b>		AROMATIC SOLVENTS			
<a href="#">56</a>	11 of 18	<b>WNW/290.6</b>	<b>341.7 / -2.25</b>	<b>PLASFAB LIMITED 767 IMPERIAL RD. N GUELPH ON NIK 1X4</b>	<b>GEN</b>
<b>Generator No:</b>		ON4287051			
<b>SIC Code:</b>		332710			
<b>SIC Description:</b>		MACHINE SHOPS			
<b>Approval Years:</b>		2015			
<b>PO Box No:</b>					
<b>Country:</b>		Canada			
<b>Status:</b>					
<b>Co Admin:</b>					
<b>Choice of Contact:</b>		CO_OFFICIAL			
<b>Phone No Admin:</b>					
<b>Contaminated Facility:</b>		No			
<b>MHSW Facility:</b>		No			
<u><b>Detail(s)</b></u>					
<b>Waste Class:</b>		211			
<b>Waste Class Name:</b>		AROMATIC SOLVENTS			
<b>Waste Class:</b>		145			
<b>Waste Class Name:</b>		PAINT/PIGMENT/COATING RESIDUES			
<b>Waste Class:</b>		252			
<b>Waste Class Name:</b>		WASTE OILS & LUBRICANTS			
<a href="#">56</a>	12 of 18	<b>WNW/290.6</b>	<b>341.7 / -2.25</b>	<b>PLASFAB LIMITED 767 IMPERIAL RD. N GUELPH ON NIK 1X4</b>	<b>GEN</b>
<b>Generator No:</b>		ON4287051			
<b>SIC Code:</b>		332710			
<b>SIC Description:</b>		MACHINE SHOPS			
<b>Approval Years:</b>		2014			
<b>PO Box No:</b>					
<b>Country:</b>		Canada			
<b>Status:</b>					
<b>Co Admin:</b>					
<b>Choice of Contact:</b>		CO_OFFICIAL			
<b>Phone No Admin:</b>					
<b>Contaminated Facility:</b>		No			
<b>MHSW Facility:</b>		No			
<u><b>Detail(s)</b></u>					
<b>Waste Class:</b>		211			
<b>Waste Class Name:</b>		AROMATIC SOLVENTS			

Map Key	Number of Records	Direction/ Distance (m)	Elev/Diff (m)	Site	DB
<b>Waste Class:</b>		252			
<b>Waste Class Name:</b>		WASTE OILS & LUBRICANTS			
<b>Waste Class:</b>		145			
<b>Waste Class Name:</b>		PAINT/PIGMENT/COATING RESIDUES			
<a href="#">56</a>	13 of 18	WNW/290.6	341.7 / -2.25	PLASFAB INC. 767 IMPERIAL ROAD NORTH GUELPH ON N1K 1X4	GEN
<b>Generator No:</b>		ON4287051			
<b>SIC Code:</b>					
<b>SIC Description:</b>					
<b>Approval Years:</b>		As of Dec 2018			
<b>PO Box No:</b>					
<b>Country:</b>		Canada			
<b>Status:</b>		Registered			
<b>Co Admin:</b>					
<b>Choice of Contact:</b>					
<b>Phone No Admin:</b>					
<b>Contaminated Facility:</b>					
<b>MHSW Facility:</b>					
<b><u>Detail(s)</u></b>					
<b>Waste Class:</b>		145 H			
<b>Waste Class Name:</b>		Wastes from the use of pigments, coatings and paints			
<b>Waste Class:</b>		145 I			
<b>Waste Class Name:</b>		Wastes from the use of pigments, coatings and paints			
<b>Waste Class:</b>		211 H			
<b>Waste Class Name:</b>		Aromatic solvents and residues			
<b>Waste Class:</b>		252 L			
<b>Waste Class Name:</b>		Waste crankcase oils and lubricants			
<a href="#">56</a>	14 of 18	WNW/290.6	341.7 / -2.25	Plasfab Limited 767 Imperial Rd N Plasfab Limited Guelph ON N1K 1X4	SPL
<b>Ref No:</b>		8628-B2TM99		<b>Municipality No:</b>	
<b>Year:</b>				<b>Nature of Damage:</b>	
<b>Incident Dt:</b>		2018/07/19		<b>Discharger Report:</b>	
<b>Dt MOE Arvl on Scn:</b>				<b>Material Group:</b>	
<b>MOE Reported Dt:</b>		2018/07/19		<b>Impact to Health:</b>	2 - Minor Environment
<b>Dt Document Closed:</b>				<b>Agency Involved:</b>	
<b>Site No:</b>		7724-854PFU			
<b>MOE Response:</b>		No			
<b>Site County/District:</b>		County of Wellington			
<b>Site Geo Ref Meth:</b>		1-10 metres eg. Good Quality GPS			
<b>Site District Office:</b>		Guelph			
<b>Nearest Watercourse:</b>					
<b>Site Name:</b>		767 Imperial			
<b>Site Address:</b>		767 Imperial Rd N Plasfab Limited			
<b>Site Region:</b>		West Central			
<b>Site Municipality:</b>		Guelph			
<b>Site Lot:</b>					
<b>Site Conc:</b>		NA			
<b>Site Geo Ref Accu:</b>		GPS			
<b>Site Map Datum:</b>		NAD83			
<b>Northing:</b>		4821819			

Map Key	Number of Records	Direction/ Distance (m)	Elev/Diff (m)	Site	DB
<b>Easting:</b>		555984			
<b>Incident Cause:</b>					
<b>Incident Preceding Spill:</b>		Dumping			
<b>Environment Impact:</b>					
<b>Health Env Consequence:</b>					
<b>Nature of Impact:</b>					
<b>Contaminant Qty:</b>		0 n/a			
<b>Contaminant Qty 1:</b>		0			
<b>Contaminant Unit:</b>		n/a			
<b>Client Type:</b>		Corporation			
<b>Source Type:</b>		Unknown / N/A			
<b>Contaminant Code:</b>		98			
<b>Contaminant Name:</b>		CLEANER, N.O.S.			
<b>Contaminant Limit 1:</b>					
<b>Contam Limit Freq 1:</b>		n/a			
<b>Contaminant UN No 1:</b>		n/a			
<b>Receiving Medium:</b>		Land; Source Water Zone			
<b>Incident Reason:</b>		Intentional Discharge			
<b>Incident Summary:</b>		Plasfab Ltd: E-NOX cleaner to CB, ctnd clng, vol unkn			
<b>Activity Preceding Spill:</b>					
<b>Property 2nd Watershed:</b>					
<b>Property Tertiary Watershed:</b>					
<b>Sector Type:</b>		Miscellaneous Industrial			
<b>SAC Action Class:</b>		Land Spills			
<b>Call Report Locatn Geodata:</b>					
<b>Time Reported:</b>					
<b>System Facility Address:</b>					
<b>Client Name:</b>		Plasfab Limited			

<a href="#">56</a>	15 of 18	WNW/290.6	341.7 / -2.25	Plasfab Limited 767 Imperial Road North Guelph ON	SPL
<b>Ref No:</b>	2854-B2TMU3			<b>Municipality No:</b>	
<b>Year:</b>				<b>Nature of Damage:</b>	
<b>Incident Dt:</b>	2018/07/19			<b>Discharger Report:</b>	
<b>Dt MOE Arvl on Scn:</b>				<b>Material Group:</b>	
<b>MOE Reported Dt:</b>	2018/07/19			<b>Impact to Health:</b>	2 - Minor Environment
<b>Dt Document Closed:</b>				<b>Agency Involved:</b>	
<b>Site No:</b>	NA				
<b>MOE Response:</b>	No				
<b>Site County/District:</b>	County of Wellington				
<b>Site Geo Ref Meth:</b>					
<b>Site District Office:</b>	Guelph				
<b>Nearest Watercourse:</b>					
<b>Site Name:</b>	Plasfab Ltd. <UNOFFICIAL>				
<b>Site Address:</b>	767 Imperial Road North				
<b>Site Region:</b>	West Central				
<b>Site Municipality:</b>	Guelph				
<b>Site Lot:</b>					
<b>Site Conc:</b>					
<b>Site Geo Ref Accu:</b>					
<b>Site Map Datum:</b>					
<b>Northing:</b>	4821777				
<b>Easting:</b>	555945				
<b>Incident Cause:</b>					
<b>Incident Preceding Spill:</b>	Operator/Human error				
<b>Environment Impact:</b>					
<b>Health Env Consequence:</b>					
<b>Nature of Impact:</b>					
<b>Contaminant Qty:</b>	1 other - see incident description				
<b>Contaminant Qty 1:</b>	1				
<b>Contaminant Unit:</b>	other - see incident description				
<b>Client Type:</b>	Corporation				



Map Key	Number of Records	Direction/ Distance (m)	Elev/Diff (m)	Site	DB
<b>Source Type:</b> <b>Contaminant Code:</b> <b>Contaminant Name:</b> <b>Contaminant Limit 1:</b> <b>Contam Limit Freq 1:</b> <b>Contaminant UN No 1:</b> <b>Receiving Medium:</b> <b>Incident Reason:</b> <b>Incident Summary:</b> <b>Activity Preceding Spill:</b> <b>Property 2nd Watershed:</b> <b>Property Tertiary Watershed:</b> <b>Sector Type:</b> <b>SAC Action Class:</b> <b>Call Report Locatn Geodata:</b> <b>Time Reported:</b> <b>System Facility Address:</b> <b>Client Name:</b>		Unknown / N/A 27 DETERGENT FOAM  n/a Land Other Plasfab: DUPLICATE REPORT 2854-B2TMU3  Miscellaneous Communal Land Spills  Plasfab Limited			

<a href="#">56</a>	16 of 18	WNW/290.6	341.7 / -2.25	PLASFAB INC. 767 IMPERIAL ROAD NORTH GUELPH ON NIK 1X4	GEN
<b>Generator No:</b> <b>SIC Code:</b> <b>SIC Description:</b> <b>Approval Years:</b> <b>PO Box No:</b> <b>Country:</b> <b>Status:</b> <b>Co Admin:</b> <b>Choice of Contact:</b> <b>Phone No Admin:</b> <b>Contaminated Facility:</b> <b>MHSW Facility:</b>		ON4287051  As of Jul 2020  Canada Registered			
<b><u>Detail(s)</u></b>					
<b>Waste Class:</b>		145 H			
<b>Waste Class Name:</b>		Wastes from the use of pigments, coatings and paints			
<b>Waste Class:</b>		211 H			
<b>Waste Class Name:</b>		Aromatic solvents and residues			
<b>Waste Class:</b>		252 L			
<b>Waste Class Name:</b>		Waste crankcase oils and lubricants			
<b>Waste Class:</b>		145 I			
<b>Waste Class Name:</b>		Wastes from the use of pigments, coatings and paints			

<a href="#">56</a>	17 of 18	WNW/290.6	341.7 / -2.25	PLASFAB INC. 767 IMPERIAL ROAD NORTH GUELPH ON NIK 1X4	GEN
<b>Generator No:</b> <b>SIC Code:</b> <b>SIC Description:</b> <b>Approval Years:</b> <b>PO Box No:</b> <b>Country:</b> <b>Status:</b> <b>Co Admin:</b>		ON4287051  As of Nov 2021  Canada Registered			

Map Key	Number of Records	Direction/ Distance (m)	Elev/Diff (m)	Site	DB
<b>Choice of Contact:</b> <b>Phone No Admin:</b> <b>Contaminated Facility:</b> <b>MHSW Facility:</b>					
<b><u>Detail(s)</u></b>					
<b>Waste Class:</b>		211 H			
<b>Waste Class Name:</b>		Aromatic solvents and residues			
<b>Waste Class:</b>		252 L			
<b>Waste Class Name:</b>		Waste crankcase oils and lubricants			
<b>Waste Class:</b>		145 H			
<b>Waste Class Name:</b>		Wastes from the use of pigments, coatings and paints			
<b>Waste Class:</b>		145 I			
<b>Waste Class Name:</b>		Wastes from the use of pigments, coatings and paints			
<a href="#">56</a>	18 of 18	WNW/290.6	341.7 / -2.25	PLASFAB INC. 767 IMPERIAL ROAD NORTH GUELPH ON NIK 1X4	GEN
<b>Generator No:</b>		ON4287051			
<b>SIC Code:</b>					
<b>SIC Description:</b>					
<b>Approval Years:</b>		As of Oct 2022			
<b>PO Box No:</b>					
<b>Country:</b>		Canada			
<b>Status:</b>		Registered			
<b>Co Admin:</b>					
<b>Choice of Contact:</b>					
<b>Phone No Admin:</b>					
<b>Contaminated Facility:</b>					
<b>MHSW Facility:</b>					
<b><u>Detail(s)</u></b>					
<b>Waste Class:</b>		145 I			
<b>Waste Class Name:</b>		PAINT/PIGMENT/COATING RESIDUES			
<b>Waste Class:</b>		211 H			
<b>Waste Class Name:</b>		AROMATIC SOLVENTS			
<b>Waste Class:</b>		252 L			
<b>Waste Class Name:</b>		WASTE OILS & LUBRICANTS			
<b>Waste Class:</b>		145 H			
<b>Waste Class Name:</b>		PAINT/PIGMENT/COATING RESIDUES			
<a href="#">57</a>	1 of 1	NNE/290.8	341.9 / -2.08	lot 1 con 5 ON	WWIS
<b>Well ID:</b>	6701331			<b>Flowing (Y/N):</b>	
<b>Construction Date:</b>				<b>Flow Rate:</b>	
<b>Use 1st:</b>	Commerical			<b>Data Entry Status:</b>	
<b>Use 2nd:</b>	0			<b>Data Src:</b>	1
<b>Final Well Status:</b>	Water Supply			<b>Date Received:</b>	10/04/1949
<b>Water Type:</b>				<b>Selected Flag:</b>	TRUE
<b>Casing Material:</b>				<b>Abandonment Rec:</b>	
<b>Audit No:</b>				<b>Contractor:</b>	2414
<b>Tag:</b>				<b>Form Version:</b>	1
<b>Constructn Method:</b>				<b>Owner:</b>	

Map Key	Number of Records	Direction/ Distance (m)	Elev/Diff (m)	Site	DB
Elevation (m):			County:	WELLINGTON	
Elevatn Reliabilty:			Lot:	001	
Depth to Bedrock:			Concession:	05	
Well Depth:			Concession Name:	DIV D	
Overburden/Bedrock:			Easting NAD83:		
Pump Rate:			Northing NAD83:		
Static Water Level:			Zone:		
Clear/Cloudy:			UTM Reliability:		
Municipality:					
Site Info:					
GUELPH CITY (GUELPH TWP)					
PDF URL (Map):			https://d2khazk8e83rdv.cloudfront.net/moe_mapping/downloads/2Water/Wells_pdfs/670\6701331.pdf		
<u>Additional Detail(s) (Map)</u>					
Well Completed Date:			03/18/1949		
Year Completed:			1949		
Depth (m):			13.716		
Latitude:			43.5491795339458		
Longitude:			-80.3002593436046		
X:			-80.30025919521357		
Y:			43.549179532978634		
Path:			670\6701331.pdf		
<u>Bore Hole Information</u>					
Bore Hole ID:			10465476		
DP2BR:			Elevation:		
Spatial Status:			Elevrc:		
Code OB:			Zone:		
Code OB Desc:			East83:		
Open Hole:			North83:		
Cluster Kind:			Org CS:		
Date Completed:			UTMRC:		
Remarks:			UTMRC Desc:		
Location Method Desc:			Location Method:		
Elevrc Desc:			17		
Location Source Date:			556524.20		
Improvement Location Source:			4822041.00		
Improvement Location Method:			9		
Source Revision Comment:			unknown UTM		
Supplier Comment:			p9		
<u>Overburden and Bedrock</u>					
<u>Materials Interval</u>					
Formation ID:			932608443		
Layer:			2		
Color:			5		
General Color:			YELLOW		
Material 1:			15		
Material 1 Desc:			LIMESTONE		
Material 2:					
Material 2 Desc:					
Material 3:					
Material 3 Desc:					
Formation Top Depth:			12.0		
Formation End Depth:			45.0		
Formation End Depth UOM:			ft		
<u>Overburden and Bedrock</u>					
<u>Materials Interval</u>					

Map Key	Number of Records	Direction/ Distance (m)	Elev/Diff (m)	Site	DB
<hr/>					
Formation ID:		932608442			
Layer:		1			
Color:					
General Color:					
Material 1:		05			
Material 1 Desc:		CLAY			
Material 2:		12			
Material 2 Desc:		STONES			
Material 3:					
Material 3 Desc:					
Formation Top Depth:		0.0			
Formation End Depth:		12.0			
Formation End Depth UOM:		ft			
<u>Method of Construction &amp; Well Use</u>					
Method Construction ID:		966701331			
Method Construction Code:		1			
Method Construction:		Cable Tool			
Other Method Construction:					
<u>Pipe Information</u>					
Pipe ID:		11014046			
Casing No:		1			
Comment:					
Alt Name:					
<u>Construction Record - Casing</u>					
Casing ID:		930756719			
Layer:		1			
Material:		1			
Open Hole or Material:		STEEL			
Depth From:					
Depth To:		23.0			
Casing Diameter:		6.0			
Casing Diameter UOM:		inch			
Casing Depth UOM:		ft			
<u>Construction Record - Casing</u>					
Casing ID:		930756720			
Layer:		2			
Material:		4			
Open Hole or Material:		OPEN HOLE			
Depth From:					
Depth To:		45.0			
Casing Diameter:		6.0			
Casing Diameter UOM:		inch			
Casing Depth UOM:		ft			
<u>Results of Well Yield Testing</u>					
Pumping Test Method Desc:		PUMP			
Pump Test ID:		996701331			
Pump Set At:					
Static Level:		5.0			
Final Level After Pumping:		10.0			
Recommended Pump Depth:					

Map Key	Number of Records	Direction/ Distance (m)	Elev/Diff (m)	Site	DB
<b>Pumping Rate:</b> <b>Flowing Rate:</b> <b>Recommended Pump Rate:</b> <b>Levels UOM:</b> <b>Rate UOM:</b> <b>Water State After Test Code:</b> <b>Water State After Test:</b> <b>Pumping Test Method:</b> <b>Pumping Duration HR:</b> <b>Pumping Duration MIN:</b> <b>Flowing:</b>		15.0   ft GPM 1 CLEAR 1 3 0 No			
<b><u>Water Details</u></b>					
<b>Water ID:</b> <b>Layer:</b> <b>Kind Code:</b> <b>Kind:</b> <b>Water Found Depth:</b> <b>Water Found Depth UOM:</b>		933953572 1 1 FRESH 45.0 ft			
<a href="#">58</a>	1 of 23	W/293.3	344.9 / 0.92	WALT KELLY LTD 415 WOODLAWN RD W GUELPH ON N1H 7M1	PRT
<b>Location ID:</b> <b>Type:</b> <b>Expiry Date:</b> <b>Capacity (L):</b> <b>Licence #:</b>		5668 retail 1995-08-31 2000 0032432001			
<a href="#">58</a>	2 of 23	W/293.3	344.9 / 0.92	WALT KELLY LTD 415 WOODLAWN RD W GUELPH ON N1H7M1	PRT
<b>Location ID:</b> <b>Type:</b> <b>Expiry Date:</b> <b>Capacity (L):</b> <b>Licence #:</b>		5668 retail 1995-12-31 113644 0049569001			
<a href="#">58</a>	3 of 23	W/293.3	344.9 / 0.92	KELLY'S RENT-A-CAR 415 WOODLAWN RD W GUELPH ON N1H 7M1	RST
<b>Headcode:</b> <b>Headcode Desc:</b> <b>Phone:</b> <b>List Name:</b> <b>Description:</b>		1070460 Propane Gas 5198217500			
<a href="#">58</a>	4 of 23	W/293.3	344.9 / 0.92	KELLY'S WALT GAS BAR 415 WOODLAWN RD W GUELPH ON N1H 7M1	RST
<b>Headcode:</b> <b>Headcode Desc:</b> <b>Phone:</b> <b>List Name:</b>		1070460 Propane Gas 5198217501			

Map Key	Number of Records	Direction/ Distance (m)	Elev/Diff (m)	Site	DB
<i>Description:</i>					
<a href="#">58</a>	5 of 23	W/293.3	344.9 / 0.92	WALT KELLYS GAS BAR 415 WOODLAWN RD W GUELPH ON N1H 7M1	RST
<b>Headcode:</b> <b>Headcode Desc:</b> <b>Phone:</b> <b>List Name:</b> <b>Description:</b>		01070540 PROPANE GAS-TANKS & REFILLING			
<a href="#">58</a>	6 of 23	W/293.3	344.9 / 0.92	KELLY'S RENT-A-CAR 415 WOODLAWN RD W GUELPH ON N1H 7M1	RST
<b>Headcode:</b> <b>Headcode Desc:</b> <b>Phone:</b> <b>List Name:</b> <b>Description:</b>		1070540 Propane Gas-Tanks & Refilling 5198217500			
<a href="#">58</a>	7 of 23	W/293.3	344.9 / 0.92	WALT KELLY LTD 415 WOODLAWN RD W GUELPH ON N1H 7M1	FSTH
<b>License Issue Date:</b> <b>Tank Status:</b> <b>Tank Status As Of:</b> <b>Operation Type:</b> <b>Facility Type:</b>		12/3/2001 Licensed August 2007 Retail Fuel Outlet Gasoline Station - Full Serve			
<b>--Details--</b>					
<b>Status:</b> <b>Year of Installation:</b> <b>Corrosion Protection:</b> <b>Capacity:</b> <b>Tank Fuel Type:</b>		Active 1988  22730 Liquid Fuel Single Wall UST - Gasoline			
<b>Status:</b> <b>Year of Installation:</b> <b>Corrosion Protection:</b> <b>Capacity:</b> <b>Tank Fuel Type:</b>		Active 1988  22730 Liquid Fuel Single Wall UST - Gasoline			
<b>Status:</b> <b>Year of Installation:</b> <b>Corrosion Protection:</b> <b>Capacity:</b> <b>Tank Fuel Type:</b>		Active 1988  45400 Liquid Fuel Single Wall UST - Gasoline			
<b>Status:</b> <b>Year of Installation:</b> <b>Corrosion Protection:</b> <b>Capacity:</b> <b>Tank Fuel Type:</b>		Active 1988  22730 Liquid Fuel Single Wall UST - Diesel			

Map Key	Number of Records	Direction/ Distance (m)	Elev/Diff (m)	Site	DB
<a href="#">58</a>	8 of 23	W/293.3	344.9 / 0.92	WALT KELLY LTD 415 WOODLAWN RD W GUELPH ON N1H 7M1	FSTH
<b>License Issue Date:</b> 12/3/2001 <b>Tank Status:</b> Pending Renewal <b>Tank Status As Of:</b> December 2008 <b>Operation Type:</b> Retail Fuel Outlet <b>Facility Type:</b> Gasoline Station - Full Serve					
<b>--Details--</b>					
<b>Status:</b>		Active			
<b>Year of Installation:</b>		1988			
<b>Corrosion Protection:</b>					
<b>Capacity:</b>		22730			
<b>Tank Fuel Type:</b>		Liquid Fuel Single Wall UST - Gasoline			
<b>Status:</b>		Active			
<b>Year of Installation:</b>		1988			
<b>Corrosion Protection:</b>					
<b>Capacity:</b>		22730			
<b>Tank Fuel Type:</b>		Liquid Fuel Single Wall UST - Gasoline			
<b>Status:</b>		Active			
<b>Year of Installation:</b>		1988			
<b>Corrosion Protection:</b>					
<b>Capacity:</b>		45400			
<b>Tank Fuel Type:</b>		Liquid Fuel Single Wall UST - Gasoline			
<b>Status:</b>		Active			
<b>Year of Installation:</b>		1988			
<b>Corrosion Protection:</b>					
<b>Capacity:</b>		22730			
<b>Tank Fuel Type:</b>		Liquid Fuel Single Wall UST - Diesel			
<a href="#">58</a>	9 of 23	W/293.3	344.9 / 0.92	415 Woodlawn Road West Guelph ON N1H 7M1	EHS
<b>Order No:</b> 20110123001 <b>Status:</b> C <b>Report Type:</b> Standard Report <b>Report Date:</b> 2/1/2011 <b>Date Received:</b> 1/23/2011 2:54:45 PM <b>Previous Site Name:</b> <b>Lot/Building Size:</b> Approximately 3.49 acres <b>Additional Info Ordered:</b> City Directory					
<b>Nearest Intersection:</b> Woodlawn Road West and Imperial Road North <b>Municipality:</b> City of Guelph <b>Client Prov/State:</b> ON <b>Search Radius (km):</b> 0.25 <b>X:</b> -80.306604 <b>Y:</b> 43.544686					
<a href="#">58</a>	10 of 23	W/293.3	344.9 / 0.92	WALT KELLY LTD 415 WOODLAWN RD W GUELPH ON	DTNK
<b><u>Delisted Expired Fuel Safety Facilities</u></b>					
<b>Instance No:</b>		9621829		<b>Expired Date:</b>	
<b>Status:</b>		EXPIRED		<b>Max Hazard Rank:</b>	
<b>Instance ID:</b>		386687		<b>Facility Location:</b>	
<b>Instance Type:</b>		FS Facility		<b>Facility Type:</b>	
<b>Instance Creation Dt:</b>				<b>Fuel Type 2:</b>	
<b>Instance Install Dt:</b>				<b>Fuel Type 3:</b>	

Map Key	Number of Records	Direction/ Distance (m)	Elev/Diff (m)	Site	DB
<b>Item Description:</b> <b>Manufacturer:</b> <b>Model:</b> <b>Serial No:</b> <b>ULC Standard:</b> <b>Quantity:</b> <b>Unit of Measure:</b> <b>Overfill Prot Type:</b> <b>Creation Date:</b> <b>Next Periodic Str DT:</b> <b>TSSA Base Sched Cycle 2:</b> <b>TSSAMax Hazard Rank 1:</b> <b>TSSA Risk Based Periodic Yn:</b> <b>TSSA Volume of Directives:</b> <b>TSSA Periodic Exempt:</b> <b>TSSA Statutory Interval:</b> <b>TSSA Recd Insp Interva:</b> <b>TSSA Recd Tolerance:</b> <b>TSSA Program Area:</b> <b>TSSA Program Area 2:</b> <b>Description:</b> <b>Original Source:</b> <b>Record Date:</b>		<b>Panam Related:</b> <b>Panam Venue Nm:</b> <b>External Identifier:</b> <b>Item:</b> <b>Piping Steel:</b> <b>Piping Galvanized:</b> <b>Tank Single Wall St:</b> <b>Piping Underground:</b> <b>Tank Underground:</b> <b>Source:</b>			
		FS Propane Refill Cntr - Cylr Fill EXP Up to Mar 2012			

<a href="#">58</a>	11 of 23	W/293.3	344.9 / 0.92	WALT KELLY LTD 415 WOODLAWN RD W GUELPH ON	DTNK
--------------------	----------	---------	--------------	--	------

**Delisted Expired Fuel Safety  
Facilities**

<b>Instance No:</b> <b>Status:</b> <b>Instance ID:</b> <b>Instance Type:</b> <b>Instance Creation Dt:</b> <b>Instance Install Dt:</b> <b>Item Description:</b> <b>Manufacturer:</b> <b>Model:</b> <b>Serial No:</b> <b>ULC Standard:</b> <b>Quantity:</b> <b>Unit of Measure:</b> <b>Overfill Prot Type:</b> <b>Creation Date:</b> <b>Next Periodic Str DT:</b> <b>TSSA Base Sched Cycle 2:</b> <b>TSSAMax Hazard Rank 1:</b> <b>TSSA Risk Based Periodic Yn:</b> <b>TSSA Volume of Directives:</b> <b>TSSA Periodic Exempt:</b> <b>TSSA Statutory Interval:</b> <b>TSSA Recd Insp Interva:</b> <b>TSSA Recd Tolerance:</b> <b>TSSA Program Area:</b> <b>TSSA Program Area 2:</b> <b>Description:</b> <b>Original Source:</b> <b>Record Date:</b>		<b>Expired Date:</b> <b>Max Hazard Rank:</b> <b>Facility Location:</b> <b>Facility Type:</b> <b>Fuel Type 2:</b> <b>Fuel Type 3:</b> <b>Panam Related:</b> <b>Panam Venue Nm:</b> <b>External Identifier:</b> <b>Item:</b> <b>Piping Steel:</b> <b>Piping Galvanized:</b> <b>Tank Single Wall St:</b> <b>Piping Underground:</b> <b>Tank Underground:</b> <b>Source:</b>			
10771602 EXPIRED 38455 FS Propane Tank					
		FS Propane Tank EXP Up to Mar 2012			



Map Key	Number of Records	Direction/ Distance (m)	Elev/Diff (m)	Site	DB
<a href="#">58</a>	12 of 23	W/293.3	344.9 / 0.92	SUNCOR ENERGY INC. 415 WOODLAWN ROAD WEST GUELPH ON N1H 7M1	GEN
Generator No:		ON3923468			
SIC Code:		419120			
SIC Description:		Petroleum Product Agents and Brokers			
Approval Years:		2010			
PO Box No:					
Country:					
Status:					
Co Admin:					
Choice of Contact:					
Phone No Admin:					
Contaminated Facility:					
MHSW Facility:					
<u>Detail(s)</u>					
Waste Class:		221			
Waste Class Name:		LIGHT FUELS			
<a href="#">58</a>	13 of 23	W/293.3	344.9 / 0.92	Walt Kelly Ltd. 415 Woodlawn Road West Guelph ON N1H 7M1	GEN
Generator No:		ON5013651			
SIC Code:		447190			
SIC Description:		Other Gasoline Stations			
Approval Years:		2010			
PO Box No:					
Country:					
Status:					
Co Admin:					
Choice of Contact:					
Phone No Admin:					
Contaminated Facility:					
MHSW Facility:					
<u>Detail(s)</u>					
Waste Class:		221			
Waste Class Name:		LIGHT FUELS			
<a href="#">58</a>	14 of 23	W/293.3	344.9 / 0.92	JAJO PETRO INC. 415 WOODLAWN RD W GUELPH ON	FST
Inventory No:		64640229		Tank Material:	Fiberglass (FRP)
Inventory Status:		active		Corrosion Protect:	Fiberglass
Installation Year:		2014		Overfill Protection:	Gravity
Capacity:		75000		Inventory Context:	FS Liquid Fuel
Capacity Unit:		L		Inventory Item:	FS Liquid Fuel Tank
Tank Type:		Double Wall UST			
Manufacturer:					
Model:					
Description:		compartment 50kL premium; 25 kL diesel			
<a href="#">58</a>	15 of 23	W/293.3	344.9 / 0.92	JAJO PETRO INC. 415 WOODLAWN RD W GUELPH ON	FST

Map Key	Number of Records	Direction/ Distance (m)	Elev/Diff (m)	Site	DB
<div> <div> <b>Inventory No:</b> 64640230  <b>Inventory Status:</b> active  <b>Installation Year:</b> 2014  <b>Capacity:</b> 75000  <b>Capacity Unit:</b> L  <b>Tank Type:</b> Double Wall UST  <b>Manufacturer:</b>  <b>Model:</b>  <b>Description:</b> </div> <div> <b>Tank Material:</b> Fiberglass (FRP)  <b>Corrosion Protect:</b> Fiberglass  <b>Overfill Protection:</b> Gravity  <b>Inventory Context:</b> FS Liquid Fuel  <b>Inventory Item:</b> FS Liquid Fuel Tank </div> </div>					
<a href="#">58</a>	16 of 23	W/293.3	344.9 / 0.92	<b>JAJO PETRO INC.</b> <b>415 WOODLAWN RD W</b> <b>GUELPH ON</b>	<b>FST</b>
<div> <div> <b>Inventory No:</b> 64640231  <b>Inventory Status:</b> active  <b>Installation Year:</b> 2014  <b>Capacity:</b> 75000  <b>Capacity Unit:</b> L  <b>Tank Type:</b> Double Wall UST  <b>Manufacturer:</b>  <b>Model:</b>  <b>Description:</b> </div> <div> <b>Tank Material:</b> Fiberglass (FRP)  <b>Corrosion Protect:</b> Fiberglass  <b>Overfill Protection:</b> Gravity  <b>Inventory Context:</b> FS Liquid Fuel  <b>Inventory Item:</b> FS Liquid Fuel Tank </div> </div>					
<a href="#">58</a>	17 of 23	W/293.3	344.9 / 0.92	<b>415 Woodlawn Rd W</b> <b>Guelph ON N1H7M1</b>	<b>EHS</b>
<div> <div> <b>Order No:</b> 20160121082  <b>Status:</b> C  <b>Report Type:</b> Standard Express Report  <b>Report Date:</b> 21-JAN-16  <b>Date Received:</b> 21-JAN-16  <b>Previous Site Name:</b>  <b>Lot/Building Size:</b>  <b>Additional Info Ordered:</b> </div> <div> <b>Nearest Intersection:</b>  <b>Municipality:</b> Guelph  <b>Client Prov/State:</b> ON  <b>Search Radius (km):</b> .25  <b>X:</b> -80.306639  <b>Y:</b> 43.544974 </div> </div>					
<a href="#">58</a>	18 of 23	W/293.3	344.9 / 0.92	<b>Jassal &amp; Kambo Holdings</b> <b>415 Woodlawn Rd W</b> <b>Guelph ON N1H 1G1</b>	<b>GEN</b>
<div> <div> <b>Generator No:</b> ON7610865  <b>SIC Code:</b>  <b>SIC Description:</b>  <b>Approval Years:</b> As of Dec 2018  <b>PO Box No:</b>  <b>Country:</b> Canada  <b>Status:</b> Registered  <b>Co Admin:</b>  <b>Choice of Contact:</b>  <b>Phone No Admin:</b>  <b>Contaminated Facility:</b>  <b>MHSW Facility:</b> </div> </div>					
<b><u>Detail(s)</u></b>					
<div> <div> <b>Waste Class:</b> 251 L  <b>Waste Class Name:</b> Waste oils/sludges (petroleum based) </div> </div>					

Map Key	Number of Records	Direction/ Distance (m)	Elev/Diff (m)	Site	DB
<a href="#">58</a>	19 of 23	W/293.3	344.9 / 0.92	WALT KELLY LTD 415 WOODLAWN RD W GUELPH ON	EXP
<b>Inventory No:</b> 11321622 <b>Inventory Status:</b> EXPIRED <b>Installation Year:</b> 1987 <b>Capacity:</b> 22730 <b>Capacity Unit:</b> <b>Tank Type:</b> <b>Manufacturer:</b> <b>Model:</b> <b>Description:</b> 2009VBS <b>Previous Fuel Type:</b> Diesel		<b>Tank Material:</b> Fiberglass (FRP) <b>Corrosion Protect:</b> Fiberglass <b>Overfill Protection:</b> <b>Inventory Context:</b> FS Liquid Fuel Tank <b>Inventory Item:</b> FS LIQUID FUEL TANK			
<a href="#">58</a>	20 of 23	W/293.3	344.9 / 0.92	WALT KELLY LTD 415 WOODLAWN RD W GUELPH ON	EXP
<b>Inventory No:</b> 10771613 <b>Inventory Status:</b> EXPIRED <b>Installation Year:</b> 1987 <b>Capacity:</b> 22730 <b>Capacity Unit:</b> <b>Tank Type:</b> <b>Manufacturer:</b> <b>Model:</b> <b>Description:</b> 2009VBS <b>Previous Fuel Type:</b> SUPER Gasoline		<b>Tank Material:</b> Fiberglass (FRP) <b>Corrosion Protect:</b> Fiberglass <b>Overfill Protection:</b> <b>Inventory Context:</b> FS Liquid Fuel Tank <b>Inventory Item:</b> FS LIQUID FUEL TANK			
<a href="#">58</a>	21 of 23	W/293.3	344.9 / 0.92	WALT KELLY LTD 415 WOODLAWN RD W GUELPH ON	EXP
<b>Inventory No:</b> 11321581 <b>Inventory Status:</b> EXPIRED <b>Installation Year:</b> 1987 <b>Capacity:</b> 22730 <b>Capacity Unit:</b> <b>Tank Type:</b> <b>Manufacturer:</b> <b>Model:</b> <b>Description:</b> 2009VBS <b>Previous Fuel Type:</b> MID grade Gasoline		<b>Tank Material:</b> Fiberglass (FRP) <b>Corrosion Protect:</b> Fiberglass <b>Overfill Protection:</b> <b>Inventory Context:</b> FS Liquid Fuel Tank <b>Inventory Item:</b> FS LIQUID FUEL TANK			
<a href="#">58</a>	22 of 23	W/293.3	344.9 / 0.92	WALT KELLY LTD 415 WOODLAWN RD W GUELPH ON	EXP
<b>Inventory No:</b> 11321601 <b>Inventory Status:</b> EXPIRED <b>Installation Year:</b> 1987 <b>Capacity:</b> 45400 <b>Capacity Unit:</b> <b>Tank Type:</b> <b>Manufacturer:</b> <b>Model:</b> <b>Description:</b> 2009VBS REGULAR		<b>Tank Material:</b> Fiberglass (FRP) <b>Corrosion Protect:</b> Fiberglass <b>Overfill Protection:</b> <b>Inventory Context:</b> FS Liquid Fuel Tank <b>Inventory Item:</b> FS LIQUID FUEL TANK			

Map Key	Number of Records	Direction/ Distance (m)	Elev/Diff (m)	Site	DB
Previous Fuel Type:		Gasoline			
<a href="#">58</a>	23 of 23	W/293.3	344.9 / 0.92	JAGO PETRO INC. 415 WOODLAWN RD W GUELPH ON	FST
Inventory No: 64640228		Tank Material:			
Inventory Status: Active		Corrosion Protect:			
Installation Year:		Overfill Protection:			
Capacity: 225000		Inventory Context:		Liquid Fuels	
Capacity Unit: L		Inventory Item:		FS Gasoline Station - Self Serve	
Tank Type:					
Manufacturer:					
Model:					
Description:					
<a href="#">59</a>	1 of 2	NNE/294.2	341.9 / -2.08	NORM'S WELDING & ORNAMENTAL 25 REGAL RD GUELPH ON N1K 1B6	SCT
Established: 1977					
Plant Size (ft²): 2500					
Employment: 4					
<u>--Details--</u>					
Description: ARCHITECTURAL AND ORNAMENTAL METAL WORK					
SIC/NAICS Code: 3446					
Description: FABRICATED METAL PRODUCTS, NOT ELSEWHERE CLASSIFIED					
SIC/NAICS Code: 3499					
<a href="#">59</a>	2 of 2	NNE/294.2	341.9 / -2.08	25 REGAL RD GUELPH ON	WWIS
Well ID: 6715541		Flowing (Y/N):			
Construction Date:		Flow Rate:			
Use 1st: Not Used		Data Entry Status:			
Use 2nd:		Data Src:			
Final Well Status: Observation Wells		Date Received:		10/31/2005	
Water Type:		Selected Flag:		TRUE	
Casing Material:		Abandonment Rec:			
Audit No: Z34407		Contractor:		7238	
Tag: A028077		Form Version:		3	
Constructn Method:		Owner:			
Elevation (m):		County:		WELLINGTON	
Elevatn Reliabilty:		Lot:			
Depth to Bedrock:		Concession:			
Well Depth:		Concession Name:			
Overburden/Bedrock:		Easting NAD83:			
Pump Rate:		Northing NAD83:			
Static Water Level:		Zone:			
Clear/Cloudy:		UTM Reliability:			
Municipality: GUELPH CITY					
Site Info:					
<u>Bore Hole Information</u>					
Bore Hole ID: 11327327		Elevation:			
DP2BR:		Elevrc:			

Map Key	Number of Records	Direction/ Distance (m)	Elev/Diff (m)	Site	DB
<hr/>					
<b>Spatial Status:</b>				<b>Zone:</b>	
<b>Code OB:</b>				<b>East83:</b>	
<b>Code OB Desc:</b>				<b>North83:</b>	
<b>Open Hole:</b>				<b>Org CS:</b>	
<b>Cluster Kind:</b>				<b>UTMRC:</b>	
<b>Date Completed:</b>	08/29/2005			<b>UTMRC Desc:</b>	
<b>Remarks:</b>				<b>Location Method:</b>	na
<b>Location Method Desc:</b>		Not Applicable i.e. no UTM			
<b>Elevrc Desc:</b>					
<b>Location Source Date:</b>					
<b>Improvement Location Source:</b>					
<b>Improvement Location Method:</b>					
<b>Source Revision Comment:</b>					
<b>Supplier Comment:</b>					
<u><b>Overburden and Bedrock</b></u>					
<u><b>Materials Interval</b></u>					
<b>Formation ID:</b>		933035708			
<b>Layer:</b>		1			
<b>Color:</b>		6			
<b>General Color:</b>		BROWN			
<b>Material 1:</b>		28			
<b>Material 1 Desc:</b>		SAND			
<b>Material 2:</b>		06			
<b>Material 2 Desc:</b>		SILT			
<b>Material 3:</b>		11			
<b>Material 3 Desc:</b>		GRAVEL			
<b>Formation Top Depth:</b>		0.0			
<b>Formation End Depth:</b>		1.0			
<b>Formation End Depth UOM:</b>		m			
<u><b>Overburden and Bedrock</b></u>					
<u><b>Materials Interval</b></u>					
<b>Formation ID:</b>		933035709			
<b>Layer:</b>		2			
<b>Color:</b>		6			
<b>General Color:</b>		BROWN			
<b>Material 1:</b>		28			
<b>Material 1 Desc:</b>		SAND			
<b>Material 2:</b>		11			
<b>Material 2 Desc:</b>		GRAVEL			
<b>Material 3:</b>		66			
<b>Material 3 Desc:</b>		DENSE			
<b>Formation Top Depth:</b>		1.0			
<b>Formation End Depth:</b>		4.0			
<b>Formation End Depth UOM:</b>		m			
<u><b>Overburden and Bedrock</b></u>					
<u><b>Materials Interval</b></u>					
<b>Formation ID:</b>		933035710			
<b>Layer:</b>		3			
<b>Color:</b>		6			
<b>General Color:</b>		BROWN			
<b>Material 1:</b>		06			
<b>Material 1 Desc:</b>		SILT			
<b>Material 2:</b>		05			
<b>Material 2 Desc:</b>		CLAY			
<b>Material 3:</b>		28			
<b>Material 3 Desc:</b>		SAND			
<b>Formation Top Depth:</b>		4.0			

<b>Map Key</b>	<b>Number of Records</b>	<b>Direction/ Distance (m)</b>	<b>Elev/Diff (m)</b>	<b>Site</b>	<b>DB</b>
<b>Formation End Depth:</b>		6.0			
<b>Formation End Depth UOM:</b>		m			
<b><u>Annular Space/Abandonment Sealing Record</u></b>					
<b>Plug ID:</b>		933280109			
<b>Layer:</b>		1			
<b>Plug From:</b>		0.0			
<b>Plug To:</b>		2.5			
<b>Plug Depth UOM:</b>		m			
<b><u>Method of Construction &amp; Well Use</u></b>					
<b>Method Construction ID:</b>		966715541			
<b>Method Construction Code:</b>		B			
<b>Method Construction:</b>		Other Method			
<b>Other Method Construction:</b>					
<b><u>Pipe Information</u></b>					
<b>Pipe ID:</b>		11342182			
<b>Casing No:</b>		1			
<b>Comment:</b>					
<b>Alt Name:</b>					
<b><u>Construction Record - Casing</u></b>					
<b>Casing ID:</b>		930872159			
<b>Layer:</b>		1			
<b>Material:</b>		5			
<b>Open Hole or Material:</b>		PLASTIC			
<b>Depth From:</b>		0.0			
<b>Depth To:</b>		3.0			
<b>Casing Diameter:</b>		5.0			
<b>Casing Diameter UOM:</b>		cm			
<b>Casing Depth UOM:</b>		m			
<b><u>Construction Record - Screen</u></b>					
<b>Screen ID:</b>		933415311			
<b>Layer:</b>		1			
<b>Slot:</b>		10			
<b>Screen Top Depth:</b>		3.0			
<b>Screen End Depth:</b>		6.0			
<b>Screen Material:</b>		5			
<b>Screen Depth UOM:</b>		m			
<b>Screen Diameter UOM:</b>		cm			
<b>Screen Diameter:</b>		5.0			
<b><u>Water Details</u></b>					
<b>Water ID:</b>		934066973			
<b>Layer:</b>		1			
<b>Kind Code:</b>		1			
<b>Kind:</b>		FRESH			
<b>Water Found Depth:</b>		3.0			
<b>Water Found Depth UOM:</b>		m			

Map Key	Number of Records	Direction/ Distance (m)	Elev/Diff (m)	Site	DB
<u>Hole Diameter</u>					
Hole ID:		11548315			
Diameter:		20.0			
Depth From:		0.0			
Depth To:		6.0			
Hole Depth UOM:		m			
Hole Diameter UOM:		cm			
<a href="#">60</a>	1 of 1	NE/294.9	340.7 / -3.24	340 WOODLAWN ROAD Guelph ON	WWIS
Well ID:	7289773			Flowing (Y/N):	
Construction Date:				Flow Rate:	
Use 1st:	Monitoring			Data Entry Status:	
Use 2nd:				Data Src:	
Final Well Status:	Observation Wells			Date Received:	07/07/2017
Water Type:				Selected Flag:	TRUE
Casing Material:				Abandonment Rec:	
Audit No:	Z254095			Contractor:	7241
Tag:	A208986			Form Version:	7
Constructn Method:				Owner:	
Elevation (m):				County:	WELLINGTON
Elevatn Reliabilty:				Lot:	
Depth to Bedrock:				Concession:	
Well Depth:				Concession Name:	
Overburden/Bedrock:				Easting NAD83:	
Pump Rate:				Northing NAD83:	
Static Water Level:				Zone:	
Clear/Cloudy:				UTM Reliability:	
Municipality:	GUELPH TOWNSHIP				
Site Info:					
PDF URL (Map):	https://d2khazk8e83rdv.cloudfront.net/moe_mapping/downloads/2Water/Wells_pdfs/728\7289773.pdf				
<u>Additional Detail(s) (Map)</u>					
Well Completed Date:	04/20/2017				
Year Completed:	2017				
Depth (m):	4.572				
Latitude:	43.548678743839				
Longitude:	-80.2993515409342				
X:	-80.2993513922561				
Y:	43.54867874268622				
Path:	728\7289773.pdf				
<u>Bore Hole Information</u>					
Bore Hole ID:	1006604533			Elevation:	
DP2BR:				Elevrc:	
Spatial Status:				Zone:	17
Code OB:				East83:	556598.00
Code OB Desc:				North83:	4821986.00
Open Hole:				Org CS:	UTM83
Cluster Kind:				UTMRC:	4
Date Completed:	04/20/2017			UTMRC Desc:	margin of error : 30 m - 100 m
Remarks:				Location Method:	wwr
Location Method Desc:	on Water Well Record				
Elevrc Desc:					
Location Source Date:					
Improvement Location Source:					
Improvement Location Method:					
Source Revision Comment:					

Map Key	Number of Records	Direction/ Distance (m)	Elev/Diff (m)	Site	DB
<b>Supplier Comment:</b>					
<b><u>Overburden and Bedrock Materials Interval</u></b>					
Formation ID:		1006617911			
Layer:		2			
Color:		6			
General Color:		BROWN			
Material 1:		28			
Material 1 Desc:		SAND			
Material 2:		06			
Material 2 Desc:		SILT			
Material 3:					
Material 3 Desc:					
Formation Top Depth:		0.25			
Formation End Depth:		15.0			
Formation End Depth UOM:		ft			
<b><u>Overburden and Bedrock Materials Interval</u></b>					
Formation ID:		1006617910			
Layer:		1			
Color:		8			
General Color:		BLACK			
Material 1:		27			
Material 1 Desc:		OTHER			
Material 2:					
Material 2 Desc:					
Material 3:					
Material 3 Desc:					
Formation Top Depth:		0.0			
Formation End Depth:		0.25			
Formation End Depth UOM:		ft			
<b><u>Annular Space/Abandonment Sealing Record</u></b>					
Plug ID:		1006617918			
Layer:		1			
Plug From:		0.0			
Plug To:		0.5			
Plug Depth UOM:		ft			
<b><u>Annular Space/Abandonment Sealing Record</u></b>					
Plug ID:		1006617919			
Layer:		2			
Plug From:		0.5			
Plug To:		4.0			
Plug Depth UOM:		ft			
<b><u>Annular Space/Abandonment Sealing Record</u></b>					
Plug ID:		1006617920			
Layer:		3			
Plug From:		4.0			
Plug To:		15.0			
Plug Depth UOM:		ft			



Map Key	Number of Records	Direction/ Distance (m)	Elev/Diff (m)	Site	DB
<b><u>Method of Construction &amp; Well Use</u></b>					
Method Construction ID:		1006617917			
Method Construction Code:		D			
Method Construction:		Direct Push			
Other Method Construction:					
<b><u>Pipe Information</u></b>					
Pipe ID:		1006617909			
Casing No:		0			
Comment:					
Alt Name:					
<b><u>Construction Record - Casing</u></b>					
Casing ID:		1006617914			
Layer:		1			
Material:		5			
Open Hole or Material:		PLASTIC			
Depth From:		0.0			
Depth To:		5.0			
Casing Diameter:		1.5			
Casing Diameter UOM:		inch			
Casing Depth UOM:		ft			
<b><u>Construction Record - Screen</u></b>					
Screen ID:		1006617915			
Layer:		1			
Slot:		10			
Screen Top Depth:		5.0			
Screen End Depth:		15.0			
Screen Material:		5			
Screen Depth UOM:		ft			
Screen Diameter UOM:		inch			
Screen Diameter:		1.75			
<b><u>Water Details</u></b>					
Water ID:		1006617913			
Layer:					
Kind Code:					
Kind:					
Water Found Depth:					
Water Found Depth UOM:		ft			
<b><u>Hole Diameter</u></b>					
Hole ID:		1006617912			
Diameter:		3.6500000953674316			
Depth From:		0.0			
Depth To:		15.0			
Hole Depth UOM:		ft			
Hole Diameter UOM:		inch			
61	1 of 1	SSW/295.0	340.9 / -3.08	PREMIUM AUTO COLLISION INC 611 Imperial Road North	EASR

Map Key	Number of Records	Direction/ Distance (m)	Elev/Diff (m)	Site	DB
Guelph ON M1H 7M2					
Approval No:	R-001-6114018219			MOE District:	Guelph
Status:	REGISTERED			Municipality:	Guelph
Date:	March 24, 2022			Latitude:	43.54222222
Record Type:	EASR			Longitude:	-80.30277778
Link Source:	MOFA			Geometry X:	-8939264.3314999994
Project Type:	Automotive Refinishing Facility			Geometry Y:	5394871.1682000002
Full Address:					
Approval Type:	EASR-Automotive Refinishing Facility				
SWP Area Name:	Grand River				
PDF NAICS Code:					
PDF URL:	http://www.accessenvironment.ene.gov.on.ca/AEWeb/ae/ViewDocument.action?documentRefID=2604929				
PDF Site Location:	611 Imperial Road North Guelph ON M1H 7M2				

<a href="#">62</a>	1 of 1	S/295.2	341.2 / -2.78	147 MASSEY ROAD Guelph ON	WWIS
Well ID:	7235390			Flowing (Y/N):	
Construction Date:				Flow Rate:	
Use 1st:	Monitoring and Test Hole			Data Entry Status:	
Use 2nd:	0			Data Src:	
Final Well Status:	Monitoring and Test Hole			Date Received:	01/12/2015
Water Type:				Selected Flag:	TRUE
Casing Material:				Abandonment Rec:	
Audit No:	Z200451			Contractor:	7241
Tag:	A172855			Form Version:	7
Constructn Method:				Owner:	
Elevation (m):				County:	WELLINGTON
Elevatn Reliabilty:				Lot:	
Depth to Bedrock:				Concession:	
Well Depth:				Concession Name:	
Overburden/Bedrock:				Easting NAD83:	
Pump Rate:				Northing NAD83:	
Static Water Level:				Zone:	
Clear/Cloudy:				UTM Reliability:	
Municipality:	GUELPH TOWNSHIP				
Site Info:	WKQ-007458 A0-A02				
PDF URL (Map):	https://d2khazk8e83rdv.cloudfront.net/moe_mapping/downloads/2Water/Wells_pdfs/723\7235390.pdf				

#### Additional Detail(s) (Map)

Well Completed Date: 11/22/2014  
 Year Completed: 2014  
 Depth (m): 3.5052  
 Latitude: 43.5421979373738  
 Longitude: -80.301184280972  
 X: -80.30118413240695  
 Y: 43.54219793548071  
 Path: 723\7235390.pdf

#### Bore Hole Information

Bore Hole ID:	1005279782	Elevation:	
DP2BR:		Elevrc:	
Spatial Status:		Zone:	17
Code OB:		East83:	556456.00
Code OB Desc:		North83:	4821265.00
Open Hole:		Org CS:	UTM83
Cluster Kind:		UTMRC:	4
Date Completed:	11/22/2014	UTMRC Desc:	margin of error : 30 m - 100 m

Map Key	Number of Records	Direction/ Distance (m)	Elev/Diff (m)	Site	DB
<hr/>					
<b>Remarks:</b>		<b>Location Method:</b>		wwr	
<b>Location Method Desc:</b>		on Water Well Record			
<b>Elevrc Desc:</b>					
<b>Location Source Date:</b>					
<b>Improvement Location Source:</b>					
<b>Improvement Location Method:</b>					
<b>Source Revision Comment:</b>					
<b>Supplier Comment:</b>					
<u><b>Overburden and Bedrock</b></u>					
<u><b>Materials Interval</b></u>					
<b>Formation ID:</b>		1005480464			
<b>Layer:</b>		1			
<b>Color:</b>		6			
<b>General Color:</b>		BROWN			
<b>Material 1:</b>		28			
<b>Material 1 Desc:</b>		SAND			
<b>Material 2:</b>		11			
<b>Material 2 Desc:</b>		GRAVEL			
<b>Material 3:</b>					
<b>Material 3 Desc:</b>					
<b>Formation Top Depth:</b>		0.0			
<b>Formation End Depth:</b>		7.0			
<b>Formation End Depth UOM:</b>		ft			
<u><b>Overburden and Bedrock</b></u>					
<u><b>Materials Interval</b></u>					
<b>Formation ID:</b>		1005480465			
<b>Layer:</b>		2			
<b>Color:</b>		2			
<b>General Color:</b>		GREY			
<b>Material 1:</b>		06			
<b>Material 1 Desc:</b>		SILT			
<b>Material 2:</b>		28			
<b>Material 2 Desc:</b>		SAND			
<b>Material 3:</b>		05			
<b>Material 3 Desc:</b>		CLAY			
<b>Formation Top Depth:</b>		7.0			
<b>Formation End Depth:</b>		11.5			
<b>Formation End Depth UOM:</b>		ft			
<u><b>Annular Space/Abandonment</b></u>					
<u><b>Sealing Record</b></u>					
<b>Plug ID:</b>		1005480474			
<b>Layer:</b>		1			
<b>Plug From:</b>		0.0			
<b>Plug To:</b>		1.0			
<b>Plug Depth UOM:</b>		ft			
<u><b>Annular Space/Abandonment</b></u>					
<u><b>Sealing Record</b></u>					
<b>Plug ID:</b>		1005480476			
<b>Layer:</b>		3			
<b>Plug From:</b>		7.5			
<b>Plug To:</b>		11.5			
<b>Plug Depth UOM:</b>		ft			
<u><b>Annular Space/Abandonment</b></u>					

<b>Map Key</b>	<b>Number of Records</b>	<b>Direction/ Distance (m)</b>	<b>Elev/Diff (m)</b>	<b>Site</b>	<b>DB</b>
<b><u>Sealing Record</u></b>					
<b>Plug ID:</b>		1005480475			
<b>Layer:</b>		2			
<b>Plug From:</b>		1.0			
<b>Plug To:</b>		7.5			
<b>Plug Depth UOM:</b>		ft			
<b><u>Method of Construction &amp; Well Use</u></b>					
<b>Method Construction ID:</b>		1005480473			
<b>Method Construction Code:</b>		D			
<b>Method Construction:</b>		Direct Push			
<b>Other Method Construction:</b>					
<b><u>Pipe Information</u></b>					
<b>Pipe ID:</b>		1005480463			
<b>Casing No:</b>		0			
<b>Comment:</b>					
<b>Alt Name:</b>					
<b><u>Construction Record - Casing</u></b>					
<b>Casing ID:</b>		1005480469			
<b>Layer:</b>		1			
<b>Material:</b>		5			
<b>Open Hole or Material:</b>		PLASTIC			
<b>Depth From:</b>		0.0			
<b>Depth To:</b>		4.5			
<b>Casing Diameter:</b>		1.5			
<b>Casing Diameter UOM:</b>		inch			
<b>Casing Depth UOM:</b>		ft			
<b><u>Construction Record - Screen</u></b>					
<b>Screen ID:</b>		1005480470			
<b>Layer:</b>		1			
<b>Slot:</b>		10			
<b>Screen Top Depth:</b>		4.5			
<b>Screen End Depth:</b>		11.5			
<b>Screen Material:</b>		5			
<b>Screen Depth UOM:</b>		ft			
<b>Screen Diameter UOM:</b>		inch			
<b>Screen Diameter:</b>		1.75			
<b><u>Water Details</u></b>					
<b>Water ID:</b>		1005480468			
<b>Layer:</b>					
<b>Kind Code:</b>					
<b>Kind:</b>					
<b>Water Found Depth:</b>					
<b>Water Found Depth UOM:</b>		ft			
<b><u>Hole Diameter</u></b>					
<b>Hole ID:</b>		1005480467			
<b>Diameter:</b>		3.25			
<b>Depth From:</b>		1.0			

Map Key	Number of Records	Direction/ Distance (m)	Elev/Diff (m)	Site	DB
<b>Depth To:</b> 11.5 <b>Hole Depth UOM:</b> ft <b>Hole Diameter UOM:</b> inch  <b>Hole Diameter</b>  <b>Hole ID:</b> 1005480466 <b>Diameter:</b> 8.0 <b>Depth From:</b> 0.0 <b>Depth To:</b> 1.0 <b>Hole Depth UOM:</b> ft <b>Hole Diameter UOM:</b> inch					
<a href="#">63</a>	1 of 4	NW/295.2	342.9 / -1.08	15 Monarch Rd Guelph ON N1K 1N4	EHS
<b>Order No:</b> 20040226010 <b>Status:</b> C <b>Report Type:</b> Complete Report Upgrade <b>Report Date:</b> 3/8/04 <b>Date Received:</b> 2/26/04 <b>Previous Site Name:</b> <b>Lot/Building Size:</b> 0.88 acres <b>Additional Info Ordered:</b>					
<b>Nearest Intersection:</b> Curtis Rd./ Woodlawn Rd. <b>Municipality:</b> <b>Client Prov/State:</b> ON <b>Search Radius (km):</b> 0.25 <b>X:</b> -80.305548 <b>Y:</b> 43.548329					
<a href="#">63</a>	2 of 4	NW/295.2	342.9 / -1.08	15 Monarch Road Guelph ON N1K 1N4	EHS
<b>Order No:</b> 20040304003w <b>Status:</b> C <b>Report Type:</b> Online Mapless <b>Report Date:</b> 3/4/04 <b>Date Received:</b> 3/4/04 <b>Previous Site Name:</b> <b>Lot/Building Size:</b> <b>Additional Info Ordered:</b>					
<b>Nearest Intersection:</b> <b>Municipality:</b> <b>Client Prov/State:</b> ON <b>Search Radius (km):</b> 0.25 <b>X:</b> 0 <b>Y:</b> 0					
<a href="#">63</a>	3 of 4	NW/295.2	342.9 / -1.08	1384913 ONTARIO LIMITED 15 MONARCH RD. GUELPH ON N1K 1N4	EASR
<b>Approval No:</b> R-001-6136590871 <b>Status:</b> REGISTERED <b>Date:</b> 2012-07-18 <b>Record Type:</b> EASR <b>Link Source:</b> MOFA <b>Project Type:</b> Automotive Refinishing Facility <b>Full Address:</b> <b>Approval Type:</b> EASR-Automotive Refinishing Facility <b>SWP Area Name:</b> <b>PDF NAICS Code:</b> <b>PDF URL:</b> <b>PDF Site Location:</b>					
<b>MOE District:</b> <b>Municipality:</b> GUELPH <b>Latitude:</b> <b>Longitude:</b> <b>Geometry X:</b> <b>Geometry Y:</b>					
<a href="#">63</a>	4 of 4	NW/295.2	342.9 / -1.08	15 Monarch Rd Guelph ON N1K1N4	EHS
<b>Order No:</b> 20141118136 <b>Status:</b> C <b>Nearest Intersection:</b> <b>Municipality:</b>					

Map Key	Number of Records	Direction/ Distance (m)	Elev/Diff (m)	Site	DB
<b>Report Type:</b> Standard Select Report <b>Report Date:</b> 25-NOV-14 <b>Date Received:</b> 18-NOV-14 <b>Previous Site Name:</b> <b>Lot/Building Size:</b> <b>Additional Info Ordered:</b>					
<b>Client Prov/State:</b> ON <b>Search Radius (km):</b> .25 <b>X:</b> -80.305029 <b>Y:</b> 43.548591					
<a href="#">64</a>	1 of 5	N/296.9	343.1 / -0.84	<b>FORTRESS GROUP INC. HVAC &amp; REFRIGERATION</b> <b>55 REGAL ROAD</b> <b>GUELPH ON N1K 1B6</b>	GEN
<b>Generator No:</b> ONC001401 <b>SIC Code:</b> 5622 <b>SIC Description:</b> PLUMBING, ETC., WH. <b>Approval Years:</b> 95,96,97,98 <b>PO Box No:</b> <b>Country:</b> <b>Status:</b> <b>Co Admin:</b> <b>Choice of Contact:</b> <b>Phone No Admin:</b> <b>Contaminated Facility:</b> <b>MHSW Facility:</b>					
<b><u>Detail(s)</u></b>					
<b>Waste Class:</b> 241 <b>Waste Class Name:</b> HALOGENATED SOLVENTS					
<a href="#">64</a>	2 of 5	N/296.9	343.1 / -0.84	<b>Reliance Home Comfort</b> <b>55 Regal Road</b> <b>Guelph ON N1K 1B6</b>	GEN
<b>Generator No:</b> ON3430258 <b>SIC Code:</b> 238220 <b>SIC Description:</b> Plumbing Heating and Air-Conditioning Contractors <b>Approval Years:</b> 06 <b>PO Box No:</b> <b>Country:</b> <b>Status:</b> <b>Co Admin:</b> <b>Choice of Contact:</b> <b>Phone No Admin:</b> <b>Contaminated Facility:</b> <b>MHSW Facility:</b>					
<b><u>Detail(s)</u></b>					
<b>Waste Class:</b> 252 <b>Waste Class Name:</b> WASTE OILS & LUBRICANTS					
<a href="#">64</a>	3 of 5	N/296.9	343.1 / -0.84	<b>Fortress Group Inc.</b> <b>55 Regal Rd</b> <b>Guelph ON N1K 1B6</b>	SCT
<b>Established:</b> 01-SEP-84 <b>Plant Size (ft²):</b> 7800 <b>Employment:</b>					

Map Key	Number of Records	Direction/ Distance (m)	Elev/Diff (m)	Site	DB
<b>--Details--</b>					
<b>Description:</b>		Plumbing, Heating and Air-Conditioning Equipment and Supplies Wholesaler-Distributors			
<b>SIC/NAICS Code:</b>		416120			
<b>Description:</b>		Electrical Wiring and Construction Supplies Wholesaler-Distributors			
<b>SIC/NAICS Code:</b>		416110			
<b>Description:</b>		Office and Store Machinery and Equipment Wholesaler-Distributors			
<b>SIC/NAICS Code:</b>		417910			
<a href="#">64</a>	4 of 5	N/296.9	343.1 / -0.84	Aquafor Beech Limited 55 Regal Rd, Unit 3 Guelph ON N1K 1B6	GEN
<b>Generator No:</b>		ON3073982			
<b>SIC Code:</b>					
<b>SIC Description:</b>					
<b>Approval Years:</b>		As of Jul 2020			
<b>PO Box No:</b>					
<b>Country:</b>		Canada			
<b>Status:</b>		Registered			
<b>Co Admin:</b>					
<b>Choice of Contact:</b>					
<b>Phone No Admin:</b>					
<b>Contaminated Facility:</b>					
<b>MHSW Facility:</b>					
<b><u>Detail(s)</u></b>					
<b>Waste Class:</b>		212 I			
<b>Waste Class Name:</b>		Aliphatic solvents and residues			
<a href="#">64</a>	5 of 5	N/296.9	343.1 / -0.84	Aquafor Beech Limited 55 Regal Rd, Unit 3 Guelph ON N1K 1B6	GEN
<b>Generator No:</b>		ON3073982			
<b>SIC Code:</b>					
<b>SIC Description:</b>					
<b>Approval Years:</b>		As of Jan 2021			
<b>PO Box No:</b>					
<b>Country:</b>		Canada			
<b>Status:</b>		Registered			
<b>Co Admin:</b>					
<b>Choice of Contact:</b>					
<b>Phone No Admin:</b>					
<b>Contaminated Facility:</b>					
<b>MHSW Facility:</b>					
<b><u>Detail(s)</u></b>					
<b>Waste Class:</b>		212 I			
<b>Waste Class Name:</b>		Aliphatic solvents and residues			
<a href="#">65</a>	1 of 21	WNW/296.9	341.8 / -2.12	MAILHOT INDUSTRIES (ONTARIO) 32 MONARCH RD GUELPH ON N1K 1S2	SCT
<b>Established:</b>		1988			
<b>Plant Size (ft²):</b>		15000			
<b>Employment:</b>		15			

Map Key	Number of Records	Direction/ Distance (m)	Elev/Diff (m)	Site	DB
<hr/>					
<b>--Details--</b>					
<b>Description:</b>		All Other General-Purpose Machinery Manufacturing			
<b>SIC/NAICS Code:</b>		333990			
<hr/>					
<a href="#">65</a>	2 of 21	WNW/296.9	341.8 / -2.12	MAILHOT INDUSTRIES 32 MONARCH RD GUELPH ON N1K 1S2	SCT
<b>Established:</b>		1989			
<b>Plant Size (ft²):</b>		15000			
<b>Employment:</b>		15			
<hr/>					
<b>--Details--</b>					
<b>Description:</b>		FLUID POWER CYLINDERS AND ACTUATORS			
<b>SIC/NAICS Code:</b>		3593			
<hr/>					
<a href="#">65</a>	3 of 21	WNW/296.9	341.8 / -2.12	MAILHOT ONTARIO LTD. 32 Monarch Rd Guelph ON N1K 1S2	SCT
<b>Established:</b>		1988			
<b>Plant Size (ft²):</b>		15000			
<b>Employment:</b>		16			
<hr/>					
<b>--Details--</b>					
<b>Description:</b>		All Other General-Purpose Machinery Manufacturing			
<b>SIC/NAICS Code:</b>		333990			
<hr/>					
<a href="#">65</a>	4 of 21	WNW/296.9	341.8 / -2.12	Mailhot Ontario - Div. of Industries Mailhot Inc. 32 Monarch Rd Guelph ON N1K 1S2	SCT
<b>Established:</b>		1988			
<b>Plant Size (ft²):</b>		15000			
<b>Employment:</b>		24			
<hr/>					
<b>--Details--</b>					
<b>Description:</b>		Metal Valve Manufacturing			
<b>SIC/NAICS Code:</b>		332910			
<hr/>					
<a href="#">65</a>	5 of 21	WNW/296.9	341.8 / -2.12	MAILHOT INDUSTRIES (ONTARIO) LTD. 32 MONARCH ROAD GUELPH ON N1K 1S2	GEN
<b>Generator No:</b>		ON1196801			
<b>SIC Code:</b>		6359			
<b>SIC Description:</b>		OTHER VEH. REPAIR			
<b>Approval Years:</b>		95,96,98,99,00,01			
<b>PO Box No:</b>					
<b>Country:</b>					
<b>Status:</b>					
<b>Co Admin:</b>					
<b>Choice of Contact:</b>					
<b>Phone No Admin:</b>					



Map Key	Number of Records	Direction/ Distance (m)	Elev/Diff (m)	Site	DB
<b>Contaminated Facility:</b> <b>MHSW Facility:</b>					
<b><u>Detail(s)</u></b>					
<b>Waste Class:</b>		145			
<b>Waste Class Name:</b>		PAINT/PIGMENT/COATING RESIDUES			
<b>Waste Class:</b>		211			
<b>Waste Class Name:</b>		AROMATIC SOLVENTS			
<b>Waste Class:</b>		213			
<b>Waste Class Name:</b>		PETROLEUM DISTILLATES			
<b>Waste Class:</b>		252			
<b>Waste Class Name:</b>		WASTE OILS & LUBRICANTS			
<a href="#">65</a>	6 of 21	WNW/296.9	341.8 / -2.12	MAILHOT INDUSTRIES (ONTARIO) LTD 32 MONARCH ROAD GUELPH ON N1K 1S2	GEN
<b>Generator No:</b>		ON1196801			
<b>SIC Code:</b>		6359			
<b>SIC Description:</b>		OTHER VEH. REPAIR			
<b>Approval Years:</b>		97			
<b>PO Box No:</b>					
<b>Country:</b>					
<b>Status:</b>					
<b>Co Admin:</b>					
<b>Choice of Contact:</b>					
<b>Phone No Admin:</b>					
<b>Contaminated Facility:</b>					
<b>MHSW Facility:</b>					
<b><u>Detail(s)</u></b>					
<b>Waste Class:</b>		213			
<b>Waste Class Name:</b>		PETROLEUM DISTILLATES			
<b>Waste Class:</b>		252			
<b>Waste Class Name:</b>		WASTE OILS & LUBRICANTS			
<a href="#">65</a>	7 of 21	WNW/296.9	341.8 / -2.12	MAILHOT INDUSTRIES (ONTARIO) LTD. 32 Monarch rd GUELPH ON N1K 1S2	GEN
<b>Generator No:</b>		ON1196801			
<b>SIC Code:</b>		332710			
<b>SIC Description:</b>		Machine Shops			
<b>Approval Years:</b>		02,03,04,05,06,07,08			
<b>PO Box No:</b>					
<b>Country:</b>					
<b>Status:</b>					
<b>Co Admin:</b>					
<b>Choice of Contact:</b>					
<b>Phone No Admin:</b>					
<b>Contaminated Facility:</b>					
<b>MHSW Facility:</b>					
<b><u>Detail(s)</u></b>					
<b>Waste Class:</b>		145			

Map Key	Number of Records	Direction/ Distance (m)	Elev/Diff (m)	Site	DB
<b>Waste Class Name:</b>		PAINT/PIGMENT/COATING RESIDUES			
<b>Waste Class:</b>		211			
<b>Waste Class Name:</b>		AROMATIC SOLVENTS			
<b>Waste Class:</b>		213			
<b>Waste Class Name:</b>		PETROLEUM DISTILLATES			
<b>Waste Class:</b>		252			
<b>Waste Class Name:</b>		WASTE OILS & LUBRICANTS			
<b>Waste Class:</b>		251			
<b>Waste Class Name:</b>		OIL SKIMMINGS & SLUDGES			
<a href="#">65</a>	8 of 21	WNW/296.9	341.8 / -2.12	Mailhot Ontario 32 Monarch Rd Guelph ON N1K 1S2	SCT
<b>Established:</b>		01-JAN-88			
<b>Plant Size (ft²):</b>		15000			
<b>Employment:</b>					
<b>--Details--</b>					
<b>Description:</b>		All Other General-Purpose Machinery Manufacturing			
<b>SIC/NAICS Code:</b>		333990			
<b>Description:</b>		All Other General-Purpose Machinery Manufacturing			
<b>SIC/NAICS Code:</b>		333990			
<a href="#">65</a>	9 of 21	WNW/296.9	341.8 / -2.12	MAILHOT INDUSTRIES (ONTARIO) LTD. 32 Monarch rd GUELPH ON N1K 1S2	GEN
<b>Generator No:</b>		ON1196801			
<b>SIC Code:</b>		332710			
<b>SIC Description:</b>		Machine Shops			
<b>Approval Years:</b>		2009			
<b>PO Box No:</b>					
<b>Country:</b>					
<b>Status:</b>					
<b>Co Admin:</b>					
<b>Choice of Contact:</b>					
<b>Phone No Admin:</b>					
<b>Contaminated Facility:</b>					
<b>MHSW Facility:</b>					
<b><u>Detail(s)</u></b>					
<b>Waste Class:</b>		145			
<b>Waste Class Name:</b>		PAINT/PIGMENT/COATING RESIDUES			
<b>Waste Class:</b>		211			
<b>Waste Class Name:</b>		AROMATIC SOLVENTS			
<b>Waste Class:</b>		213			
<b>Waste Class Name:</b>		PETROLEUM DISTILLATES			
<b>Waste Class:</b>		251			
<b>Waste Class Name:</b>		OIL SKIMMINGS & SLUDGES			
<b>Waste Class:</b>		252			
<b>Waste Class Name:</b>		WASTE OILS & LUBRICANTS			

Map Key	Number of Records	Direction/ Distance (m)	Elev/Diff (m)	Site	DB
<a href="#">65</a>	10 of 21	WNW/296.9	341.8 / -2.12	MAILHOT INDUSTRIES (ONTARIO) LTD. 32Monarch rd GUELPH ON N1K 1S2	GEN
Generator No:		ON1196801			
SIC Code:		332710			
SIC Description:		Machine Shops			
Approval Years:		2010			
PO Box No:					
Country:					
Status:					
Co Admin:					
Choice of Contact:					
Phone No Admin:					
Contaminated Facility:					
MHSW Facility:					
<u>Detail(s)</u>					
Waste Class:		252			
Waste Class Name:		WASTE OILS & LUBRICANTS			
Waste Class:		211			
Waste Class Name:		AROMATIC SOLVENTS			
Waste Class:		251			
Waste Class Name:		OIL SKIMMINGS & SLUDGES			
Waste Class:		145			
Waste Class Name:		PAINT/PIGMENT/COATING RESIDUES			
Waste Class:		213			
Waste Class Name:		PETROLEUM DISTILLATES			

6511 of 21WNW/296.9341.8 / -2.12MAILHOT INDUSTRIES (ONTARIO) LTD.  
32Monarch rd  
GUELPH ON N1K 1S2GEN

Generator No:

SIC Code:

SIC Description:

Approval Years:

PO Box No:

Country:

Status:

Co Admin:

Choice of Contact:

Phone No Admin:

Contaminated Facility:

MHSW Facility:

ON1196801  
332710  
Machine Shops  
2011

Waste Class:

Waste Class Name:

252  
WASTE OILS & LUBRICANTS

Waste Class:

Waste Class Name:

145  
PAINT/PIGMENT/COATING RESIDUES

Waste Class:

Waste Class Name:

211  
AROMATIC SOLVENTS

Map Key	Number of Records	Direction/ Distance (m)	Elev/Diff (m)	Site	DB
Waste Class: Waste Class Name:		251 OIL SKIMMINGS & SLUDGES			
Waste Class: Waste Class Name:		213 PETROLEUM DISTILLATES			
<a href="#">65</a>	12 of 21	WNW/296.9	341.8 / -2.12	MAILHOT INDUSTRIES (ONTARIO) LTD. 32 Monarch rd GUELPH ON N1K 1S2	GEN
Generator No:		ON1196801			
SIC Code:		332710			
SIC Description:		Machine Shops			
Approval Years:		2012			
PO Box No:					
Country:					
Status:					
Co Admin:					
Choice of Contact:					
Phone No Admin:					
Contaminated Facility:					
MHSW Facility:					
<u>Detail(s)</u>					
Waste Class:		213			
Waste Class Name:		PETROLEUM DISTILLATES			
Waste Class:		251			
Waste Class Name:		OIL SKIMMINGS & SLUDGES			
Waste Class:		145			
Waste Class Name:		PAINT/PIGMENT/COATING RESIDUES			
Waste Class:		211			
Waste Class Name:		AROMATIC SOLVENTS			
Waste Class:		252			
Waste Class Name:		WASTE OILS & LUBRICANTS			
<a href="#">65</a>	13 of 21	WNW/296.9	341.8 / -2.12	MAILHOT INDUSTRIES (ONTARIO) LTD. 32 Monarch Road GUELPH ON	GEN
Generator No:		ON1196801			
SIC Code:		332710			
SIC Description:		MACHINE SHOPS			
Approval Years:		2013			
PO Box No:					
Country:					
Status:					
Co Admin:					
Choice of Contact:					
Phone No Admin:					
Contaminated Facility:					
MHSW Facility:					
<u>Detail(s)</u>					
Waste Class:		252			
Waste Class Name:		WASTE OILS & LUBRICANTS			
Waste Class:		251			

Map Key	Number of Records	Direction/ Distance (m)	Elev/Diff (m)	Site	DB
Waste Class Name:		OIL SKIMMINGS & SLUDGES			
Waste Class:		145			
Waste Class Name:		PAINT/PIGMENT/COATING RESIDUES			
Waste Class:		213			
Waste Class Name:		PETROLEUM DISTILLATES			
Waste Class:		211			
Waste Class Name:		AROMATIC SOLVENTS			
<a href="#">65</a>	14 of 21	WNW/296.9	341.8 / -2.12	MAILHOT INDUSTRIES (ONTARIO) LTD. 32 Monarch Road GUELPH ON N1K1S2	GEN
Generator No:		ON1196801			
SIC Code:		332710			
SIC Description:		MACHINE SHOPS			
Approval Years:		2016			
PO Box No:					
Country:		Canada			
Status:					
Co Admin:		DARREN WRIGGLESWORTH			
Choice of Contact:		CO_OFFICIAL			
Phone No Admin:		5197636116 Ext.			
Contaminated Facility:		No			
MHSW Facility:		No			
<u>Detail(s)</u>					
Waste Class:		145			
Waste Class Name:		PAINT/PIGMENT/COATING RESIDUES			
Waste Class:		252			
Waste Class Name:		WASTE OILS & LUBRICANTS			
Waste Class:		251			
Waste Class Name:		OIL SKIMMINGS & SLUDGES			
Waste Class:		253			
Waste Class Name:		EMULSIFIED OILS			
Waste Class:		211			
Waste Class Name:		AROMATIC SOLVENTS			
Waste Class:		213			
Waste Class Name:		PETROLEUM DISTILLATES			
<a href="#">65</a>	15 of 21	WNW/296.9	341.8 / -2.12	MAILHOT INDUSTRIES (ONTARIO) LTD. 32 Monarch Road GUELPH ON N1K1S2	GEN
Generator No:		ON1196801			
SIC Code:		332710			
SIC Description:		MACHINE SHOPS			
Approval Years:		2015			
PO Box No:					
Country:		Canada			
Status:					
Co Admin:		DARREN WRIGGLESWORTH			
Choice of Contact:		CO_OFFICIAL			
Phone No Admin:		5197636116 Ext.			
Contaminated Facility:		No			

Map Key	Number of Records	Direction/ Distance (m)	Elev/Diff (m)	Site	DB
<b>MHSW Facility:</b>		No			
<b><u>Detail(s)</u></b>					
<b>Waste Class:</b>		252			
<b>Waste Class Name:</b>		WASTE OILS & LUBRICANTS			
<b>Waste Class:</b>		211			
<b>Waste Class Name:</b>		AROMATIC SOLVENTS			
<b>Waste Class:</b>		251			
<b>Waste Class Name:</b>		OIL SKIMMINGS & SLUDGES			
<b>Waste Class:</b>		253			
<b>Waste Class Name:</b>		EMULSIFIED OILS			
<b>Waste Class:</b>		145			
<b>Waste Class Name:</b>		PAINT/PIGMENT/COATING RESIDUES			
<b>Waste Class:</b>		213			
<b>Waste Class Name:</b>		PETROLEUM DISTILLATES			
<a href="#">65</a>	16 of 21	WNW/296.9	341.8 / -2.12	MAILHOT INDUSTRIES (ONTARIO) LTD. 32 Monarch Road GUELPH ON N1K1S2	GEN
<b>Generator No:</b>		ON1196801			
<b>SIC Code:</b>		332710			
<b>SIC Description:</b>		MACHINE SHOPS			
<b>Approval Years:</b>		2014			
<b>PO Box No:</b>					
<b>Country:</b>		Canada			
<b>Status:</b>					
<b>Co Admin:</b>		DARREN WRIGGLESWORTH			
<b>Choice of Contact:</b>		CO_OFFICIAL			
<b>Phone No Admin:</b>		5197636116 Ext.			
<b>Contaminated Facility:</b>		No			
<b>MHSW Facility:</b>		No			
<b><u>Detail(s)</u></b>					
<b>Waste Class:</b>		213			
<b>Waste Class Name:</b>		PETROLEUM DISTILLATES			
<b>Waste Class:</b>		251			
<b>Waste Class Name:</b>		OIL SKIMMINGS & SLUDGES			
<b>Waste Class:</b>		252			
<b>Waste Class Name:</b>		WASTE OILS & LUBRICANTS			
<b>Waste Class:</b>		211			
<b>Waste Class Name:</b>		AROMATIC SOLVENTS			
<b>Waste Class:</b>		145			
<b>Waste Class Name:</b>		PAINT/PIGMENT/COATING RESIDUES			
<b>Waste Class:</b>		253			
<b>Waste Class Name:</b>		EMULSIFIED OILS			
<a href="#">65</a>	17 of 21	WNW/296.9	341.8 / -2.12	MAILHOT INDUSTRIES (ONTARIO) LTD. 32 Monarch Road GUELPH ON N1K1S2	GEN

Map Key	Number of Records	Direction/ Distance (m)	Elev/Diff (m)	Site	DB
<b>Generator No:</b> ON1196801 <b>SIC Code:</b> <b>SIC Description:</b> <b>Approval Years:</b> As of Jun 2017 <b>PO Box No:</b> <b>Country:</b> Canada <b>Status:</b> Registered <b>Co Admin:</b> <b>Choice of Contact:</b> <b>Phone No Admin:</b> <b>Contaminated Facility:</b> <b>MHSW Facility:</b>					
<b><u>Detail(s)</u></b>					
<b>Waste Class:</b> 252 L <b>Waste Class Name:</b> Waste crankcase oils and lubricants					
<b>Waste Class:</b> 253 L <b>Waste Class Name:</b> Emulsified oils					
<b>Waste Class:</b> 213 I <b>Waste Class Name:</b> Petroleum distillates					
<b>Waste Class:</b> 213 L <b>Waste Class Name:</b> Petroleum distillates					
<b>Waste Class:</b> 251 L <b>Waste Class Name:</b> Waste oils/sludges (petroleum based)					
<b>Waste Class:</b> 145 H <b>Waste Class Name:</b> Wastes from the use of pigments, coatings and paints					
<b>Waste Class:</b> 251 T <b>Waste Class Name:</b> Waste oils/sludges (petroleum based)					
<b>Waste Class:</b> 211 H <b>Waste Class Name:</b> Aromatic solvents and residues					
<a href="#">65</a>	18 of 21	WNW/296.9	341.8 / -2.12	Switzer-Carty Transportation Services Inc. 24 & 32 Monarch Road Guelph ON N1K 1S2	GEN
<b>Generator No:</b> ON7126498 <b>SIC Code:</b> <b>SIC Description:</b> <b>Approval Years:</b> As of Dec 2018 <b>PO Box No:</b> <b>Country:</b> Canada <b>Status:</b> Registered <b>Co Admin:</b> <b>Choice of Contact:</b> <b>Phone No Admin:</b> <b>Contaminated Facility:</b> <b>MHSW Facility:</b>					
<b><u>Detail(s)</u></b>					
<b>Waste Class:</b> 252 L <b>Waste Class Name:</b> Waste crankcase oils and lubricants					
<a href="#">65</a>	19 of 21	WNW/296.9	341.8 / -2.12	Switzer-Carty Transportation Services Inc.	GEN

Map Key	Number of Records	Direction/ Distance (m)	Elev/Diff (m)	Site	DB
<hr/>					
				24 & 32 Monarch Road Guelph ON NIK 1S2	
Generator No:		ON7126498			
SIC Code:					
SIC Description:					
Approval Years:		As of Jul 2020			
PO Box No:					
Country:		Canada			
Status:		Registered			
Co Admin:					
Choice of Contact:					
Phone No Admin:					
Contaminated Facility:					
MHSW Facility:					
 <u>Detail(s)</u>					
Waste Class:		251 L			
Waste Class Name:		Waste oils/sludges (petroleum based)			
Waste Class:		252 L			
Waste Class Name:		Waste crankcase oils and lubricants			
Waste Class:		213 I			
Waste Class Name:		Petroleum distillates			
Waste Class:		331 I			
Waste Class Name:		Waste compressed gases including cylinders			
Waste Class:		221 I			
Waste Class Name:		Light fuels			
<hr/>					
<u>65</u>	20 of 21	WNW/296.9	341.8 / -2.12	Switzer-Carty Transportation Services Inc. 24 & 32 Monarch Road Guelph ON NIK 1S2	GEN
Generator No:		ON7126498			
SIC Code:					
SIC Description:					
Approval Years:		As of Nov 2021			
PO Box No:					
Country:		Canada			
Status:		Registered			
Co Admin:					
Choice of Contact:					
Phone No Admin:					
Contaminated Facility:					
MHSW Facility:					
 <u>Detail(s)</u>					
Waste Class:		252 L			
Waste Class Name:		Waste crankcase oils and lubricants			
Waste Class:		213 I			
Waste Class Name:		Petroleum distillates			
Waste Class:		221 I			
Waste Class Name:		Light fuels			
Waste Class:		331 I			
Waste Class Name:		Waste compressed gases including cylinders			



Map Key	Number of Records	Direction/ Distance (m)	Elev/Diff (m)	Site	DB
Waste Class: Waste Class Name:		251 L Waste oils/sludges (petroleum based)			
<a href="#">65</a>	21 of 21	WNW/296.9	341.8 / -2.12	Switzer-Carty Transportation Services Inc. 24 & 32 Monarch Road Guelph ON N1K 1S2	GEN
Generator No:		ON7126498			
SIC Code:					
SIC Description:					
Approval Years:		As of Oct 2022			
PO Box No:					
Country:		Canada			
Status:		Registered			
Co Admin:					
Choice of Contact:					
Phone No Admin:					
Contaminated Facility:					
MHSW Facility:					
<b>Detail(s)</b>					
Waste Class:		252 L			
Waste Class Name:		WASTE OILS & LUBRICANTS			
Waste Class:		331 I			
Waste Class Name:		WASTE COMPRESSED GASES			
Waste Class:		221 I			
Waste Class Name:		LIGHT FUELS			
Waste Class:		212 L			
Waste Class Name:		ALIPHATIC SOLVENTS			
Waste Class:		251 L			
Waste Class Name:		OIL SKIMMINGS & SLUDGES			
Waste Class:		213 I			
Waste Class Name:		PETROLEUM DISTILLATES			
<a href="#">66</a>	1 of 1	WNW/297.3	341.8 / -2.12	24 Monarch Rd Guelph ON N1K1S2	EHS
Order No:		20170124107		Nearest Intersection:	
Status:		C		Municipality:	
Report Type:		Standard Report		Client Prov/State:	ON
Report Date:		30-JAN-17		Search Radius (km):	.25
Date Received:		24-JAN-17		X:	-80.306297
Previous Site Name:				Y:	43.548156
Lot/Building Size:					
Additional Info Ordered:					
<a href="#">67</a>	1 of 19	NNW/298.2	344.5 / 0.56	Fostet Manufacturing Inc. 60 Regal Rd Guelph ON N1K 1B5	SCT
Established:		01-AUG-94			
Plant Size (ft²):		15000			
Employment:					

Map Key	Number of Records	Direction/ Distance (m)	Elev/Diff (m)	Site	DB
--Details--					
Description:		Machine Shops			
SIC/NAICS Code:		332710			
Description:		Machine Shops			
SIC/NAICS Code:		332710			
<a href="#">67</a>	2 of 19	NNW/298.2	344.5 / 0.56	CAMPBELL-COX FABRICATIONS 60 REGAL ROAD GUELPH ON N1K 1B5	GEN
Generator No:		ON0879700			
SIC Code:		3029			
SIC Description:		OTHER FAB. STRUCTURES			
Approval Years:		86,87,88			
PO Box No:					
Country:					
Status:					
Co Admin:					
Choice of Contact:					
Phone No Admin:					
Contaminated Facility:					
MHSW Facility:					
<u>Detail(s)</u>					
Waste Class:		211			
Waste Class Name:		AROMATIC SOLVENTS			
<a href="#">67</a>	3 of 19	NNW/298.2	344.5 / 0.56	CAMPBELL-COX FABRICATIONS 60 REGAL ROAD GUELPH ON N1K 1B5	GEN
Generator No:		ON0879700			
SIC Code:		3029			
SIC Description:		OTHER FAB. STRUCTURE			
Approval Years:		89,90			
PO Box No:					
Country:					
Status:					
Co Admin:					
Choice of Contact:					
Phone No Admin:					
Contaminated Facility:					
MHSW Facility:					
<u>Detail(s)</u>					
Waste Class:		211			
Waste Class Name:		AROMATIC SOLVENTS			
Waste Class:		213			
Waste Class Name:		PETROLEUM DISTILLATES			
<a href="#">67</a>	4 of 19	NNW/298.2	344.5 / 0.56	CAMPBELL-COX (1991) LIMITED 60 REGAL ROAD GUELPH ON N1H 6L3	GEN
Generator No:		ON0879700			
SIC Code:		3029			
SIC Description:		OTHER FAB. STRUCTURE			

Map Key	Number of Records	Direction/ Distance (m)	Elev/Diff (m)	Site	DB
Approval Years:		92,93,97,98,99			
PO Box No:					
Country:					
Status:					
Co Admin:					
Choice of Contact:					
Phone No Admin:					
Contaminated Facility:					
MHSW Facility:					
<u>Detail(s)</u>					
Waste Class:		145			
Waste Class Name:		PAINT/PIGMENT/COATING RESIDUES			
Waste Class:		211			
Waste Class Name:		AROMATIC SOLVENTS			
Waste Class:		213			
Waste Class Name:		PETROLEUM DISTILLATES			
<a href="#">67</a>	5 of 19	NNW/298.2	344.5 / 0.56	CAMPBELL-COX (1991) LIMITED 07-110 60 REGAL ROAD C/O P.O. BOX 623 GUELPH ON N1K 1B5	GEN
Generator No:		ON0879700			
SIC Code:		3029			
SIC Description:		OTHER FAB. STRUCTURE			
Approval Years:		94,95,96			
PO Box No:					
Country:					
Status:					
Co Admin:					
Choice of Contact:					
Phone No Admin:					
Contaminated Facility:					
MHSW Facility:					
<u>Detail(s)</u>					
Waste Class:		145			
Waste Class Name:		PAINT/PIGMENT/COATING RESIDUES			
Waste Class:		211			
Waste Class Name:		AROMATIC SOLVENTS			
Waste Class:		213			
Waste Class Name:		PETROLEUM DISTILLATES			
<a href="#">67</a>	6 of 19	NNW/298.2	344.5 / 0.56	CAMPBELL-COX INC. 60 REGAL ROAD GUELPH ON N1H 6L3	GEN
Generator No:		ON0879700			
SIC Code:		3029			
SIC Description:		OTHER FAB. STRUCTURES			
Approval Years:		00,01,02,03,04			
PO Box No:					
Country:					
Status:					
Co Admin:					
Choice of Contact:					
Phone No Admin:					

Map Key	Number of Records	Direction/ Distance (m)	Elev/Diff (m)	Site	DB
<b>Contaminated Facility:</b> <b>MHSW Facility:</b>					
<b><u>Detail(s)</u></b>					
<b>Waste Class:</b>		145			
<b>Waste Class Name:</b>		PAINT/PIGMENT/COATING RESIDUES			
<b>Waste Class:</b>		211			
<b>Waste Class Name:</b>		AROMATIC SOLVENTS			
<b>Waste Class:</b>		213			
<b>Waste Class Name:</b>		PETROLEUM DISTILLATES			
<b>Waste Class:</b>		252			
<b>Waste Class Name:</b>		WASTE OILS & LUBRICANTS			
<a href="#">67</a>	7 of 19	<b>NNW/298.2</b>	<b>344.5 / 0.56</b>	<b>FOSTET MANUFACTURING INC. 60 REGAL ROAD GUELPH ON N1K 1B5</b>	<b>GEN</b>
<b>Generator No:</b>		ON1870901			
<b>SIC Code:</b>		3081			
<b>SIC Description:</b>		MACHINE SHOP IND.			
<b>Approval Years:</b>		01,02,03,04,05,06,07,08			
<b>PO Box No:</b>					
<b>Country:</b>					
<b>Status:</b>					
<b>Co Admin:</b>					
<b>Choice of Contact:</b>					
<b>Phone No Admin:</b>					
<b>Contaminated Facility:</b>					
<b>MHSW Facility:</b>					
<b><u>Detail(s)</u></b>					
<b>Waste Class:</b>		253			
<b>Waste Class Name:</b>		EMULSIFIED OILS			
<b>Waste Class:</b>		213			
<b>Waste Class Name:</b>		PETROLEUM DISTILLATES			
<a href="#">67</a>	8 of 19	<b>NNW/298.2</b>	<b>344.5 / 0.56</b>	<b>FOSTET MANUFACTURING INC. 60 Regal Road Guelph ON N1K 1B5</b>	<b>GEN</b>
<b>Generator No:</b>		ON1870901			
<b>SIC Code:</b>		336390			
<b>SIC Description:</b>		Other Motor Vehicle Parts Manufacturing			
<b>Approval Years:</b>		2009			
<b>PO Box No:</b>					
<b>Country:</b>					
<b>Status:</b>					
<b>Co Admin:</b>					
<b>Choice of Contact:</b>					
<b>Phone No Admin:</b>					
<b>Contaminated Facility:</b>					
<b>MHSW Facility:</b>					
<b><u>Detail(s)</u></b>					
<b>Waste Class:</b>		213			

Map Key	Number of Records	Direction/ Distance (m)	Elev/Diff (m)	Site	DB
Waste Class Name:		PETROLEUM DISTILLATES			
Waste Class:		253			
Waste Class Name:		EMULSIFIED OILS			
<a href="#">67</a>	9 of 19	NNW/298.2	344.5 / 0.56	FOSTET MANUFACTURING INC. 60 Regal Road Guelph ON N1K 1B5	GEN
Generator No:		ON1870901			
SIC Code:		336390			
SIC Description:		Other Motor Vehicle Parts Manufacturing			
Approval Years:		2010			
PO Box No:					
Country:					
Status:					
Co Admin:					
Choice of Contact:					
Phone No Admin:					
Contaminated Facility:					
MHSW Facility:					
<u>Detail(s)</u>					
Waste Class:		213			
Waste Class Name:		PETROLEUM DISTILLATES			
Waste Class:		253			
Waste Class Name:		EMULSIFIED OILS			
<a href="#">67</a>	10 of 19	NNW/298.2	344.5 / 0.56	FOSTET MANUFACTURING INC. 60 Regal Road Guelph ON N1K 1B5	GEN
Generator No:		ON1870901			
SIC Code:		336390			
SIC Description:		Other Motor Vehicle Parts Manufacturing			
Approval Years:		2011			
PO Box No:					
Country:					
Status:					
Co Admin:					
Choice of Contact:					
Phone No Admin:					
Contaminated Facility:					
MHSW Facility:					
<u>Detail(s)</u>					
Waste Class:		213			
Waste Class Name:		PETROLEUM DISTILLATES			
Waste Class:		253			
Waste Class Name:		EMULSIFIED OILS			
<a href="#">67</a>	11 of 19	NNW/298.2	344.5 / 0.56	FOSTET MANUFACTURING INC. 60 Regal Road Guelph ON N1K 1B5	GEN
Generator No:		ON1870901			
SIC Code:		336390			
SIC Description:		Other Motor Vehicle Parts Manufacturing			

Map Key	Number of Records	Direction/ Distance (m)	Elev/Diff (m)	Site	DB
<b>Approval Years:</b> 2012 <b>PO Box No:</b> <b>Country:</b> <b>Status:</b> <b>Co Admin:</b> <b>Choice of Contact:</b> <b>Phone No Admin:</b> <b>Contaminated Facility:</b> <b>MHSW Facility:</b>					
<u>Detail(s)</u>					
<b>Waste Class:</b> 213 <b>Waste Class Name:</b> PETROLEUM DISTILLATES  <b>Waste Class:</b> 253 <b>Waste Class Name:</b> EMULSIFIED OILS					
<a href="#">67</a>	12 of 19	NNW/298.2	344.5 / 0.56	<b>FOSTET MANUFACTURING INC.</b> 60 Regal Road Guelph ON	GEN
<b>Generator No:</b> ON1870901 <b>SIC Code:</b> 336390 <b>SIC Description:</b> OTHER MOTOR VEHICLE PARTS MANUFACTURING <b>Approval Years:</b> 2013 <b>PO Box No:</b> <b>Country:</b> <b>Status:</b> <b>Co Admin:</b> <b>Choice of Contact:</b> <b>Phone No Admin:</b> <b>Contaminated Facility:</b> <b>MHSW Facility:</b>					
<u>Detail(s)</u>					
<b>Waste Class:</b> 253 <b>Waste Class Name:</b> EMULSIFIED OILS  <b>Waste Class:</b> 213 <b>Waste Class Name:</b> PETROLEUM DISTILLATES					
<a href="#">67</a>	13 of 19	NNW/298.2	344.5 / 0.56	<b>FOSTET MANUFACTURING INC.</b> 60 Regal Road Guelph ON N1K 1B5	GEN
<b>Generator No:</b> ON1870901 <b>SIC Code:</b> 336390 <b>SIC Description:</b> OTHER MOTOR VEHICLE PARTS MANUFACTURING <b>Approval Years:</b> 2015 <b>PO Box No:</b> <b>Country:</b> Canada <b>Status:</b> <b>Co Admin:</b> John Ostetto <b>Choice of Contact:</b> CO_OFFICIAL <b>Phone No Admin:</b> 519-824-0890 Ext. <b>Contaminated Facility:</b> No <b>MHSW Facility:</b> No					
<u>Detail(s)</u>					

Map Key	Number of Records	Direction/ Distance (m)	Elev/Diff (m)	Site	DB
Waste Class:		213			
Waste Class Name:		PETROLEUM DISTILLATES			
Waste Class:		253			
Waste Class Name:		EMULSIFIED OILS			
<a href="#">67</a>	14 of 19	NNW/298.2	344.5 / 0.56	FOSTET MANUFACTURING INC. 60 Regal Road Guelph ON N1K 1B5	GEN
Generator No:		ON1870901			
SIC Code:		336390			
SIC Description:		OTHER MOTOR VEHICLE PARTS MANUFACTURING			
Approval Years:		2016			
PO Box No:					
Country:		Canada			
Status:					
Co Admin:		John Ostetto			
Choice of Contact:		CO_ADMIN			
Phone No Admin:		519-824-0890 Ext.			
Contaminated Facility:		No			
MHSW Facility:		No			
<u>Detail(s)</u>					
Waste Class:		253			
Waste Class Name:		EMULSIFIED OILS			
Waste Class:		213			
Waste Class Name:		PETROLEUM DISTILLATES			
<a href="#">67</a>	15 of 19	NNW/298.2	344.5 / 0.56	FOSTET MANUFACTURING INC. 60 Regal Road Guelph ON N1K 1B5	GEN
Generator No:		ON1870901			
SIC Code:		336390			
SIC Description:		OTHER MOTOR VEHICLE PARTS MANUFACTURING			
Approval Years:		2014			
PO Box No:					
Country:		Canada			
Status:					
Co Admin:		Karen Clark			
Choice of Contact:		CO_ADMIN			
Phone No Admin:		519-824-0890 Ext.			
Contaminated Facility:		No			
MHSW Facility:		No			
<u>Detail(s)</u>					
Waste Class:		253			
Waste Class Name:		EMULSIFIED OILS			
Waste Class:		213			
Waste Class Name:		PETROLEUM DISTILLATES			
<a href="#">67</a>	16 of 19	NNW/298.2	344.5 / 0.56	FOSTET MANUFACTURING INC. 60 Regal Road Guelph ON N1K 1B5	GEN
Generator No:		ON1870901			
SIC Code:					

Map Key	Number of Records	Direction/ Distance (m)	Elev/Diff (m)	Site	DB
<b>SIC Description:</b> <b>Approval Years:</b> <b>PO Box No:</b> <b>Country:</b> <b>Status:</b> <b>Co Admin:</b> <b>Choice of Contact:</b> <b>Phone No Admin:</b> <b>Contaminated Facility:</b> <b>MHSW Facility:</b>					
<b>As of Dec 2018</b>  <b>Canada</b> <b>Registered</b>					
<b>Detail(s)</b>					
<b>Waste Class:</b> <b>Waste Class Name:</b>					
<b>253 L</b> <b>Emulsified oils</b>					
<a href="#">67</a>	17 of 19	NNW/298.2	344.5 / 0.56	<b>FOSTET MANUFACTURING INC.</b> <b>60 Regal Road</b> <b>Guelph ON N1K 1B5</b>	<b>GEN</b>
<b>Generator No:</b> <b>SIC Code:</b> <b>SIC Description:</b> <b>Approval Years:</b> <b>PO Box No:</b> <b>Country:</b> <b>Status:</b> <b>Co Admin:</b> <b>Choice of Contact:</b> <b>Phone No Admin:</b> <b>Contaminated Facility:</b> <b>MHSW Facility:</b>					
<b>ON1870901</b>  <b>As of Jul 2020</b>  <b>Canada</b> <b>Registered</b>					
<b>Detail(s)</b>					
<b>Waste Class:</b> <b>Waste Class Name:</b>					
<b>253 L</b> <b>Emulsified oils</b>					
<a href="#">67</a>	18 of 19	NNW/298.2	344.5 / 0.56	<b>FOSTET MANUFACTURING INC.</b> <b>60 Regal Road</b> <b>Guelph ON N1K 1B5</b>	<b>GEN</b>
<b>Generator No:</b> <b>SIC Code:</b> <b>SIC Description:</b> <b>Approval Years:</b> <b>PO Box No:</b> <b>Country:</b> <b>Status:</b> <b>Co Admin:</b> <b>Choice of Contact:</b> <b>Phone No Admin:</b> <b>Contaminated Facility:</b> <b>MHSW Facility:</b>					
<b>ON1870901</b>  <b>As of Nov 2021</b>  <b>Canada</b> <b>Registered</b>					
<b>Detail(s)</b>					
<b>Waste Class:</b> <b>Waste Class Name:</b>					
<b>253 L</b> <b>Emulsified oils</b>					



Map Key	Number of Records	Direction/ Distance (m)	Elev/Diff (m)	Site	DB
<a href="#">67</a>	19 of 19	NNW/298.2	344.5 / 0.56	FOSTET MANUFACTURING INC. 60 Regal Road Guelph ON N1K 1B5	GEN
Generator No:		ON1870901			
SIC Code:					
SIC Description:					
Approval Years:		As of Oct 2022			
PO Box No:					
Country:		Canada			
Status:		Registered			
Co Admin:					
Choice of Contact:					
Phone No Admin:					
Contaminated Facility:					
MHSW Facility:					
<u>Detail(s)</u>					
Waste Class:		253 L			
Waste Class Name:		EMULSIFIED OILS			

# Unplottable Summary

Total: **22** Unplottable sites

DB	Company Name/Site Name	Address	City	Postal
CA	GUELPH CITY	WOODLAWN RD. WIDENING	GUELPH CITY ON	
CA	The Corporation of the City of Guelph	Woodlawn Rd. West	Guelph ON	
CA	RYBERG HOLDINGS LTD.	WOODLAWN RD.	GUELPH CITY ON	
CA	CARERE & BRIDGE LIMITED GUELPH CITY	WOODLAWN RD. W. PH. V IND. DEV	GUELPH CITY ON	
CA	RYBERG HOLDINGS LTD.	WOODLAWN RD.	GUELPH CITY ON	
CA	CARERE & BRIDGE LIMITED GUELPH CITY	WOODLAWN RD.W. PH.V IND. DEVEL	GUELPH CITY ON	
CA	RYBERG HOLDINGS LTD. 7- 0401-87-006	WOODLAWN RD.	GUELPH CITY ON	
CA	LINAMAR MACHINE LTD.	MASSEY RD.	GUELPH CITY ON	
CA	RYBERG HOLDINGS LTD. 3- 0488-87-006	WOODLAWN ROAD	GUELPH CITY ON	
EBR	Guelph Tool & Die Limited		City of Guelph ON	
GEN	CANADIAN NATIONAL RAILWAY	VARIOUS SITES WITHIN THE MOE WEST- CENTRAL REGION	(SEE SCHEDULE "B") ON	
GEN	Sanimax SML	Woodlawn Rd W	Guelph ON	
GEN	Sanimax LTD. SML	Woodlawn Rd W	Guelph ON	N1H 7M4
GEN	Sanimax LTD. SML	Woodlawn Rd W	Guelph ON	
NPRI	ROCKTENN - CONTAINER CANADA, L.P.		Guelph ON	
SCT	INDUSTRIAL POWER & CONTROL INC		GUELPH ON	N1H
SPL	The Corporation of the City of Guelph	North of Woodlawn Rd	Guelph ON	

SPL	Imperial Rd, 50 m of Massey Rd	Guelph ON
WWIS	lot 1	ON
WWIS	lot 10	ON
WWIS	lot 10	ON
WWIS	lot 2	ON

# Unplottable Report

---

**Site:** GUELPH CITY  
WOODLAWN RD. WIDENING GUELPH CITY ON

**Database:**  
CA

**Certificate #:** 3-0425-97-  
**Application Year:** 97  
**Issue Date:** 5/2/1997  
**Approval Type:** Municipal sewage  
**Status:** Approved  
**Application Type:**  
**Client Name:**  
**Client Address:**  
**Client City:**  
**Client Postal Code:**  
**Project Description:**  
**Contaminants:**  
**Emission Control:**

---

**Site:** The Corporation of the City of Guelph  
Woodlawn Rd. West Guelph ON

**Database:**  
CA

**Certificate #:** 6842-5XDMQ5  
**Application Year:** 2004  
**Issue Date:** 4/8/2004  
**Approval Type:** Municipal and Private Sewage Works  
**Status:** Approved  
**Application Type:**  
**Client Name:**  
**Client Address:**  
**Client City:**  
**Client Postal Code:**  
**Project Description:**  
**Contaminants:**  
**Emission Control:**

---

**Site:** RYBERG HOLDINGS LTD.  
WOODLAWN RD. GUELPH CITY ON

**Database:**  
CA

**Certificate #:** 3-0488-87-  
**Application Year:** 87  
**Issue Date:** 5/11/1987  
**Approval Type:** Municipal sewage  
**Status:** Approved  
**Application Type:**  
**Client Name:**  
**Client Address:**  
**Client City:**  
**Client Postal Code:**  
**Project Description:**  
**Contaminants:**  
**Emission Control:**

---

**Site:** CARERE & BRIDGE LIMITED GUELPH CITY  
WOODLAWN RD. W. PH. V IND. DEV GUELPH CITY ON

**Database:**  
CA

**Certificate #:** 3-0944-89-

**Application Year:** 89  
**Issue Date:** 7/25/1989  
**Approval Type:** Municipal sewage  
**Status:** Approved  
**Application Type:**  
**Client Name:**  
**Client Address:**  
**Client City:**  
**Client Postal Code:**  
**Project Description:**  
**Contaminants:**  
**Emission Control:**

---

**Site:** RYBERG HOLDINGS LTD.  
WOODLAWN RD. GUELPH CITY ON

**Database:**  
CA

**Certificate #:** 7-0401-87-  
**Application Year:** 87  
**Issue Date:** 5/11/1987  
**Approval Type:** Municipal water  
**Status:** Approved  
**Application Type:**  
**Client Name:**  
**Client Address:**  
**Client City:**  
**Client Postal Code:**  
**Project Description:**  
**Contaminants:**  
**Emission Control:**

---

**Site:** CARERE & BRIDGE LIMITED GUELPH CITY  
WOODLAWN RD.W. PH.V IND. DEVEL GUELPH CITY ON

**Database:**  
CA

**Certificate #:** 7-0810-89-  
**Application Year:** 89  
**Issue Date:** 7/25/1989  
**Approval Type:** Municipal water  
**Status:** Approved  
**Application Type:**  
**Client Name:**  
**Client Address:**  
**Client City:**  
**Client Postal Code:**  
**Project Description:**  
**Contaminants:**  
**Emission Control:**

---

**Site:** RYBERG HOLDINGS LTD. 7-0401-87-006  
WOODLAWN RD. GUELPH CITY ON

**Database:**  
CA

**Certificate #:** 7-1182-89-  
**Application Year:** 89  
**Issue Date:** 7/21/1989  
**Approval Type:** Municipal water  
**Status:** Approved  
**Application Type:**  
**Client Name:**  
**Client Address:**  
**Client City:**  
**Client Postal Code:**  
**Project Description:**  
**Contaminants:**  
**Emission Control:**

---

**Site:** LINAMAR MACHINE LTD.  
MASSEY RD. GUELPH CITY ON

**Database:**  
CA

**Certificate #:** 3-1702-86-  
**Application Year:** 86  
**Issue Date:** 12/17/1986  
**Approval Type:** Municipal sewage  
**Status:** Cancelled  
**Application Type:**  
**Client Name:**  
**Client Address:**  
**Client City:**  
**Client Postal Code:**  
**Project Description:**  
**Contaminants:**  
**Emission Control:**

---

**Site:** RYBERG HOLDINGS LTD. 3-0488-87-006  
WOODLAWN ROAD GUELPH CITY ON

**Database:**  
CA

**Certificate #:** 3-1427-89-  
**Application Year:** 89  
**Issue Date:** 7/21/1989  
**Approval Type:** Municipal sewage  
**Status:** Approved  
**Application Type:**  
**Client Name:**  
**Client Address:**  
**Client City:**  
**Client Postal Code:**  
**Project Description:**  
**Contaminants:**  
**Emission Control:**

---

**Site:** Guelph Tool & Die Limited  
City of Guelph ON

**Database:**  
EBR

<b>EBR Registry No:</b>	IA8E0026.P	<b>Decision Posted:</b>	
<b>Ministry Ref No:</b>		<b>Exception Posted:</b>	
<b>Notice Type:</b>	Instrument	<b>Section:</b>	
<b>Notice Stage:</b>		<b>Act 1:</b>	
<b>Notice Date:</b>		<b>Act 2:</b>	
<b>Proposal Date:</b>	1/12/98	<b>Site Location Map:</b>	
<b>Year:</b>	1998		
<b>Instrument Type:</b>	EPA s. 9 - Approval for discharge into the natural environment other than water (i.e. Air)		
<b>Off Instrument Name:</b>			
<b>Posted By:</b>			
<b>Company Name:</b>			
<b>Site Address:</b>			
<b>Location Other:</b>			
<b>Proponent Name:</b>			
<b>Proponent Address:</b>	Guelph Tool & Die Limited,39 Royal Road,Guelph, Ontario,N1H 1G2		
<b>Comment Period:</b>			
<b>URL:</b>			
<b>Summary:</b>			

**Site Location Details:**

City of Guelph

---

**Site:** CANADIAN NATIONAL RAILWAY

**Database:**  
GEN

**VARIOUS SITES WITHIN THE MOE WEST-CENTRAL REGION (SEE SCHEDULE "B") ON**

**Generator No:** ONR000702  
**SIC Code:** 482113  
**SIC Description:** Mainline Freight Rail Transportation  
**Approval Years:** 2012  
**PO Box No:**  
**Country:**  
**Status:**  
**Co Admin:**  
**Choice of Contact:**  
**Phone No Admin:**  
**Contaminated Facility:**  
**MHSW Facility:**

**Detail(s)**

**Waste Class:** 121  
**Waste Class Name:** ALKALINE WASTES - HEAVY METALS

**Waste Class:** 268  
**Waste Class Name:** AMINES

**Waste Class:** 269  
**Waste Class Name:** NON-HALOGENATED PESTICIDES

**Waste Class:** 222  
**Waste Class Name:** HEAVY FUELS

**Waste Class:** 241  
**Waste Class Name:** HALOGENATED SOLVENTS

**Waste Class:** 221  
**Waste Class Name:** LIGHT FUELS

**Waste Class:** 331  
**Waste Class Name:** WASTE COMPRESSED GASES

**Waste Class:** 232  
**Waste Class Name:** POLYMERIC RESINS

**Waste Class:** 233  
**Waste Class Name:** OTHER POLYMERIC WASTES

**Waste Class:** 252  
**Waste Class Name:** WASTE OILS & LUBRICANTS

**Waste Class:** 112  
**Waste Class Name:** ACID WASTE - HEAVY METALS

**Waste Class:** 145  
**Waste Class Name:** PAINT/PIGMENT/COATING RESIDUES

**Waste Class:** 212  
**Waste Class Name:** ALIPHATIC SOLVENTS

**Waste Class:** 243  
**Waste Class Name:** PCBS

**Waste Class:** 113  
**Waste Class Name:** ACID WASTE - OTHER METALS

**Waste Class:** 266  
**Waste Class Name:** PHENOLIC WASTES

**Waste Class:** 231  
**Waste Class Name:** LATEX WASTES

**Waste Class:** 122  
**Waste Class Name:** ALKALINE WASTES - OTHER METALS

**Waste Class:** 146  
**Waste Class Name:** OTHER SPECIFIED INORGANICS

**Waste Class:** 251  
**Waste Class Name:** OIL SKIMMINGS & SLUDGES

**Waste Class:** 254  
**Waste Class Name:** TRANSFER STATION OILS WASTES

**Waste Class:** 213  
**Waste Class Name:** PETROLEUM DISTILLATES

**Waste Class:** 148  
**Waste Class Name:** INORGANIC LABORATORY CHEMICALS

**Waste Class:** 270  
**Waste Class Name:** OTHER SPECIFIED ORGANICS

**Waste Class:** 263  
**Waste Class Name:** ORGANIC LABORATORY CHEMICALS

---

**Site:** **Sanimax SML**  
**Woodlawn Rd W Guelph ON**

**Database:**  
**GEN**

**Generator No:** ON7174405  
**SIC Code:** 115210  
**SIC Description:** Support Activities for Animal Production  
**Approval Years:** 2012  
**PO Box No:**  
**Country:**  
**Status:**  
**Co Admin:**  
**Choice of Contact:**  
**Phone No Admin:**  
**Contaminated Facility:**  
**MHSW Facility:**

---

**Site:** **Sanimax LTD. SML**  
**Woodlawn Rd W Guelph ON N1H 7M4**

**Database:**  
**GEN**

**Generator No:** ON7174405  
**SIC Code:** 115210  
**SIC Description:** SUPPORT ACTIVITIES FOR ANIMAL PRODUCTION  
**Approval Years:** 2014  
**PO Box No:**  
**Country:** Canada  
**Status:**  
**Co Admin:** Mike Bignell  
**Choice of Contact:** CO\_OFFICIAL  
**Phone No Admin:** 5198242381 Ext.2202  
**Contaminated Facility:** No  
**MHSW Facility:** No

**Detail(s)**

**Waste Class:** 251  
**Waste Class Name:** OIL SKIMMINGS & SLUDGES

---

**Site:** **Sanimax LTD. SML**  
**Woodlawn Rd W Guelph ON**

**Database:**  
**GEN**

**Generator No:** ON7174405  
**SIC Code:** 115210



**SIC Description:** SUPPORT ACTIVITIES FOR ANIMAL PRODUCTION  
**Approval Years:** 2013  
**PO Box No:**  
**Country:**  
**Status:**  
**Co Admin:**  
**Choice of Contact:**  
**Phone No Admin:**  
**Contaminated Facility:**  
**MHSW Facility:**

**Detail(s)**

**Waste Class:** 251  
**Waste Class Name:** OIL SKIMMINGS & SLUDGES

**Site:** ROCKTENN - CONTAINER CANADA, L.P.  
Guelph ON

**Database:**  
NPRI

<b>NPRI ID:</b>	7100010544	<b>Org ID:</b>	
<b>Other ID:</b>		<b>Submit Date:</b>	
<b>No Other ID:</b>		<b>Last Modified:</b>	
<b>Track ID:</b>		<b>Contact ID:</b>	
<b>Report ID:</b>	1986	<b>Cont Type:</b>	MED
<b>Report Type:</b>		<b>Contact Title:</b>	
<b>Rpt Type ID:</b>		<b>Cont First Name:</b>	
<b>Report Year:</b>	2011	<b>Cont Last Name:</b>	
<b>Not-Current Rpt?:</b>		<b>Contact Position:</b>	
<b>Yr of Last Filed Rpt:</b>		<b>Contact Fax:</b>	
<b>Fac ID:</b>		<b>Contact Ph.:</b>	
<b>Fac Name:</b>	ROCKTENN CANADA GUELPH	<b>Cont Area Code:</b>	
<b>Fac Address1:</b>		<b>Contact Tel.:</b>	
<b>Fac Address2:</b>		<b>Contact Ext.:</b>	
<b>Fac Postal Zip:</b>		<b>Cont Fax Area Cde:</b>	
<b>Facility Lat:</b>		<b>Contact Fax:</b>	
<b>Facility Long:</b>		<b>Contact Email:</b>	
<b>DLS (Last Filed Rpt):</b>		<b>Latitude:</b>	
<b>Facility DLS:</b>		<b>Longitude:</b>	
<b>Datum:</b>		<b>UTM Zone:</b>	
<b>Facility Cmnts:</b>		<b>UTM Northing:</b>	
<b>URL:</b>		<b>UTM Easting:</b>	
<b>No of Empl.:</b>	250	<b>Waste Streams:</b>	
<b>Parent Co.:</b>		<b>No Streams:</b>	
<b>No Parent Co.:</b>		<b>Waste Off Sites:</b>	
<b>Pollut Prev Cmnts:</b>		<b>No Off Sites:</b>	
<b>Stacks:</b>		<b>Shutdown:</b>	
<b>No of Stacks:</b>		<b>No of Shutdown:</b>	
<b>Canadian SIC Code (2 digit):</b>			
<b>Canadian SIC Code:</b>			
<b>SIC Code Description:</b>			
<b>American SIC Code:</b>			
<b>NAICS Code (2 digit):</b>	32		
<b>NAICS 2 Description:</b>	Manufacturing		
<b>NAICS Code (4 digit):</b>	3222		
<b>NAICS 4 Description:</b>	Converted Paper Product Manufacturing		
<b>NAICS Code (6 digit):</b>	322212		
<b>NAICS 6 Description:</b>	Folding Paperboard Box Manufacturing		

**Site:** INDUSTRIAL POWER & CONTROL INC  
GUELPH ON N1H

**Database:**  
SCT

**Established:** 1975  
**Plant Size (ft²):** 4500  
**Employment:** 5

**--Details--**

<b>Description:</b>	INDUSTRIAL SUPPLIES
<b>SIC/NAICS Code:</b>	5085
<b>Description:</b>	OVERHEAD TRAVELLING CRANES, HOISTS, AND MONORAIL SYSTEMS
<b>SIC/NAICS Code:</b>	3536
<b>Description:</b>	MOTORS AND GENERATORS
<b>SIC/NAICS Code:</b>	3621
<b>Description:</b>	RELAYS AND INDUSTRIAL CONTROLS
<b>SIC/NAICS Code:</b>	3625
<b>Description:</b>	CURRENT-CARRYING WIRING DEVICES
<b>SIC/NAICS Code:</b>	3643
<b>Description:</b>	ELECTRICAL APPARATUS AND EQUIPMENT, WIRING SUPPLIES, AND CONSTRUCTION MATERIALS
<b>SIC/NAICS Code:</b>	5063
<b>Description:</b>	INDUSTRIAL MACHINERY AND EQUIPMENT
<b>SIC/NAICS Code:</b>	5084

**Site:** The Corporation of the City of Guelph  
North of Woodlawn Rd Guelph ON

**Database:**  
SPL

<b>Ref No:</b>	2828-6E8JS2	<b>Municipality No:</b>	
<b>Year:</b>		<b>Nature of Damage:</b>	
<b>Incident Dt:</b>	7/12/2005	<b>Discharger Report:</b>	2
<b>Dt MOE Arvl on Scn:</b>		<b>Material Group:</b>	Oil
<b>MOE Reported Dt:</b>	7/12/2005	<b>Impact to Health:</b>	
<b>Dt Document Closed:</b>		<b>Agency Involved:</b>	
<b>Site No:</b>			
<b>MOE Response:</b>			
<b>Site County/District:</b>			
<b>Site Geo Ref Meth:</b>			
<b>Site District Office:</b>	Guelph		
<b>Nearest Watercourse:</b>			
<b>Site Name:</b>	Open Ditch<UNOFFICIAL>		
<b>Site Address:</b>			
<b>Site Region:</b>			
<b>Site Municipality:</b>	Guelph		
<b>Site Lot:</b>			
<b>Site Conc:</b>			
<b>Site Geo Ref Accu:</b>			
<b>Site Map Datum:</b>			
<b>Northing:</b>			
<b>Easting:</b>			
<b>Incident Cause:</b>	Pipe Or Hose Leak		
<b>Incident Preceding Spill:</b>			
<b>Environment Impact:</b>	Possible		
<b>Health Env Consequence:</b>			
<b>Nature of Impact:</b>	Soil Contamination		
<b>Contaminant Qty:</b>			
<b>Contaminant Qty 1:</b>			
<b>Contaminant Unit:</b>	L		
<b>Client Type:</b>			
<b>Source Type:</b>			
<b>Contaminant Code:</b>			
<b>Contaminant Name:</b>	HYDRAULIC OIL		
<b>Contaminant Limit 1:</b>			
<b>Contam Limit Freq 1:</b>			
<b>Contaminant UN No 1:</b>			
<b>Receiving Medium:</b>	Land		
<b>Incident Reason:</b>	Equipment Failure		
<b>Incident Summary:</b>	City of Guelph - 20 L hydraulic oil to ditch		
<b>Activity Preceding Spill:</b>			
<b>Property 2nd Watershed:</b>			
<b>Property Tertiary Watershed:</b>			

**Sector Type:** Other Motor Vehicle  
**SAC Action Class:** Spills to Land  
**Call Report Locatn Geodata:**  
**Time Reported:**  
**System Facility Address:**  
**Client Name:** The Corporation of the City of Guelph

**Site:**  
**Imperial Rd, 50 m of Massey Rd Guelph ON**

**Database:**  
**SPL**

**Ref No:** 0873-A98NAU  
**Year:**  
**Incident Dt:** 2016/04/21  
**Dt MOE Arvl on Scn:**  
**MOE Reported Dt:** 2016/04/21  
**Dt Document Closed:** 2016/05/16  
**Site No:** NA  
**MOE Response:** No  
**Site County/District:**  
**Site Geo Ref Meth:**  
**Site District Office:**  
**Nearest Watercourse:**  
**Site Name:** MVA - vehicle fire on road<UNOFFICIAL>  
**Site Address:** Imperial Rd, 50 m of Massey Rd  
**Site Region:**  
**Site Municipality:** Guelph  
**Site Lot:**  
**Site Conc:**  
**Site Geo Ref Accu:**  
**Site Map Datum:**  
**Northing:** 4821156  
**Easting:** 556342  
**Incident Cause:**  
**Incident Preceding Spill:** Collision/Accident  
**Environment Impact:**  
**Health Env Consequence:**  
**Nature of Impact:**  
**Contaminant Qty:** 0 other - see incident description  
**Contaminant Qty 1:** 0  
**Contaminant Unit:** other - see incident description  
**Client Type:**  
**Source Type:**  
**Contaminant Code:** 15  
**Contaminant Name:** MOTOR OIL  
**Contaminant Limit 1:**  
**Contam Limit Freq 1:**  
**Contaminant UN No 1:**  
**Receiving Medium:** Land; Source Water Zone  
**Incident Reason:** Unknown / N/A  
**Incident Summary:** City of Guelph: foam and fluids to storm ditch  
**Activity Preceding Spill:**  
**Property 2nd Watershed:**  
**Property Tertiary Watershed:**  
**Sector Type:** Unknown / N/A  
**SAC Action Class:** Land Spills  
**Call Report Locatn Geodata:**  
**Time Reported:**  
**System Facility Address:**  
**Client Name:**

**Municipality No:**  
**Nature of Damage:**  
**Discharger Report:**  
**Material Group:**  
**Impact to Health:**  
**Agency Involved:**

**Site:**  
**lot 1 ON**

**Database:**  
**WWIS**

**Well ID:** 6708367  
**Construction Date:**  
**Use 1st:**  
**Flowing (Y/N):**  
**Flow Rate:**  
**Data Entry Status:** Yes

Use 2nd:  
Final Well Status:  
Water Type:  
Casing Material:  
Audit No: NA  
Tag:  
Constructn Method:  
Elevation (m):  
Elevatn Reliabilty:  
Depth to Bedrock:  
Well Depth:  
Overburden/Bedrock:  
Pump Rate:  
Static Water Level:  
Clear/Cloudy:  
Municipality: GUELPH TOWNSHIP  
Site Info:

Data Src:  
Date Received: 02/17/1986  
Selected Flag: TRUE  
Abandonment Rec:  
Contractor: 2564  
Form Version: 1  
Owner:  
County: WELLINGTON  
Lot: 001  
Concession:  
Concession Name:  
Easting NAD83:  
Northing NAD83:  
Zone:  
UTM Reliability:

**Bore Hole Information**

Bore Hole ID: 1009112424  
DP2BR:  
Spatial Status:  
Code OB:  
Code OB Desc:  
Open Hole:  
Cluster Kind:  
Date Completed: 12/15/1985  
Remarks:  
Location Method Desc: on Water Well Record  
Elevrc Desc:  
Location Source Date:  
Improvement Location Source:  
Improvement Location Method:  
Source Revision Comment:  
Supplier Comment:

Elevation:  
Elevrc:  
Zone:  
East83:  
North83:  
Org CS: UTM83  
UTMRC: 9  
UTMRC Desc: unknown UTM  
Location Method: wwr

**Site:**  
lot 10 ON

**Database:**  
[WWIS](#)

Well ID: 6713687  
Construction Date:  
Use 1st:  
Use 2nd:  
Final Well Status: Abandoned-Other  
Water Type:  
Casing Material:  
Audit No: 224148  
Tag:  
Constructn Method:  
Elevation (m):  
Elevatn Reliabilty:  
Depth to Bedrock:  
Well Depth:  
Overburden/Bedrock:  
Pump Rate:  
Static Water Level:  
Clear/Cloudy:  
Municipality: GUELPH CITY (PUSLINCH TWP)  
Site Info:

Flowing (Y/N):  
Flow Rate:  
Data Entry Status:  
Data Src: 1  
Date Received: 06/11/2001  
Selected Flag: TRUE  
Abandonment Rec:  
Contractor: 2336  
Form Version: 1  
Owner:  
County: WELLINGTON  
Lot: 010  
Concession:  
Concession Name:  
Easting NAD83:  
Northing NAD83:  
Zone:  
UTM Reliability:

**Bore Hole Information**

Bore Hole ID: 10477520  
DP2BR:  
Spatial Status:

Elevation:  
Elevrc:  
Zone: 17

Code OB:  
Code OB Desc:  
Open Hole:  
Cluster Kind:  
Date Completed: 04/04/2001  
Remarks:  
Location Method Desc: Not Applicable i.e. no UTM  
Elevrc Desc:  
Location Source Date:  
Improvement Location Source:  
Improvement Location Method:  
Source Revision Comment:  
Supplier Comment:

East83:  
North83:  
Org CS:  
UTMRC: 9  
UTMRC Desc: unknown UTM  
Location Method: na

**Method of Construction & Well Use**

Method Construction ID: 966713687  
Method Construction Code: 0  
Method Construction: Not Known  
Other Method Construction:

**Pipe Information**

Pipe ID: 11026090  
Casing No: 1  
Comment:  
Alt Name:

**Site:**  
lot 10 ON

**Database:**  
[WWIS](#)

Well ID: 6709159  
Construction Date:  
Use 1st:  
Use 2nd:  
Final Well Status:  
Water Type:  
Casing Material:  
Audit No: 15580  
Tag:  
Constructn Method:  
Elevation (m):  
Elevatn Reliabilty:  
Depth to Bedrock:  
Well Depth:  
Overburden/Bedrock:  
Pump Rate:  
Static Water Level:  
Clear/Cloudy:  
Municipality: GUELPH TOWNSHIP  
Site Info:

Flowing (Y/N):  
Flow Rate:  
Data Entry Status: Yes  
Data Src:  
Date Received: 03/07/1988  
Selected Flag: TRUE  
Abandonment Rec:  
Contractor: 4207  
Form Version: 1  
Owner:  
County: WELLINGTON  
Lot: 010  
Concession:  
Concession Name: DIV B  
Easting NAD83:  
Northing NAD83:  
Zone:  
UTM Reliability:

**Bore Hole Information**

Bore Hole ID: 1009112340  
DP2BR:  
Spatial Status:  
Code OB:  
Code OB Desc:  
Open Hole:  
Cluster Kind:  
Date Completed: 11/11/1987  
Remarks:  
Location Method Desc: on Water Well Record  
Elevrc Desc:

Elevation:  
Elevrc:  
Zone:  
East83:  
North83:  
Org CS: UTM83  
UTMRC: 9  
UTMRC Desc: unknown UTM  
Location Method: wwr

Location Source Date:  
Improvement Location Source:  
Improvement Location Method:  
Source Revision Comment:  
Supplier Comment:

**Site:** lot 2 ON **Database:** WWIS

<b>Well ID:</b>	6714204	<b>Flowing (Y/N):</b>	
<b>Construction Date:</b>		<b>Flow Rate:</b>	
<b>Use 1st:</b>	Domestic	<b>Data Entry Status:</b>	
<b>Use 2nd:</b>		<b>Data Src:</b>	1
<b>Final Well Status:</b>	Water Supply	<b>Date Received:</b>	09/18/2002
<b>Water Type:</b>		<b>Selected Flag:</b>	TRUE
<b>Casing Material:</b>		<b>Abandonment Rec:</b>	
<b>Audit No:</b>	247564	<b>Contractor:</b>	2663
<b>Tag:</b>		<b>Form Version:</b>	1
<b>Constructn Method:</b>		<b>Owner:</b>	
<b>Elevation (m):</b>		<b>County:</b>	WELLINGTON
<b>Elevatn Reliabilty:</b>		<b>Lot:</b>	002
<b>Depth to Bedrock:</b>		<b>Concession:</b>	
<b>Well Depth:</b>		<b>Concession Name:</b>	
<b>Overburden/Bedrock:</b>		<b>Easting NAD83:</b>	
<b>Pump Rate:</b>		<b>Northing NAD83:</b>	
<b>Static Water Level:</b>		<b>Zone:</b>	
<b>Clear/Cloudy:</b>		<b>UTM Reliability:</b>	
<b>Municipality:</b>	GUELPH TOWNSHIP		
<b>Site Info:</b>			

**Bore Hole Information**

<b>Bore Hole ID:</b>	10536412	<b>Elevation:</b>	
<b>DP2BR:</b>		<b>Elevrc:</b>	
<b>Spatial Status:</b>		<b>Zone:</b>	17
<b>Code OB:</b>		<b>East83:</b>	
<b>Code OB Desc:</b>		<b>North83:</b>	
<b>Open Hole:</b>		<b>Org CS:</b>	
<b>Cluster Kind:</b>		<b>UTMRC:</b>	9
<b>Date Completed:</b>	09/18/2002	<b>UTMRC Desc:</b>	unknown UTM
<b>Remarks:</b>		<b>Location Method:</b>	na
<b>Location Method Desc:</b>	Not Applicable i.e. no UTM		
<b>Elevrc Desc:</b>			
<b>Location Source Date:</b>			
<b>Improvement Location Source:</b>			
<b>Improvement Location Method:</b>			
<b>Source Revision Comment:</b>			
<b>Supplier Comment:</b>			

**Overburden and Bedrock**  
**Materials Interval**

<b>Formation ID:</b>	932902035
<b>Layer:</b>	1
<b>Color:</b>	6
<b>General Color:</b>	BROWN
<b>Material 1:</b>	05
<b>Material 1 Desc:</b>	CLAY
<b>Material 2:</b>	12
<b>Material 2 Desc:</b>	STONES
<b>Material 3:</b>	
<b>Material 3 Desc:</b>	
<b>Formation Top Depth:</b>	0.0
<b>Formation End Depth:</b>	68.0
<b>Formation End Depth UOM:</b>	ft

**Overburden and Bedrock  
Materials Interval**

**Formation ID:** 932902036  
**Layer:** 2  
**Color:** 6  
**General Color:** BROWN  
**Material 1:** 15  
**Material 1 Desc:** LIMESTONE  
**Material 2:**  
**Material 2 Desc:**  
**Material 3:**  
**Material 3 Desc:**  
**Formation Top Depth:** 68.0  
**Formation End Depth:** 124.0  
**Formation End Depth UOM:** ft

**Annular Space/Abandonment  
Sealing Record**

**Plug ID:** 933235494  
**Layer:** 1  
**Plug From:** 0.0  
**Plug To:** 20.0  
**Plug Depth UOM:** ft

**Method of Construction & Well  
Use**

**Method Construction ID:** 966714204  
**Method Construction Code:** 4  
**Method Construction:** Rotary (Air)  
**Other Method Construction:**

**Pipe Information**

**Pipe ID:** 11084982  
**Casing No:** 1  
**Comment:**  
**Alt Name:**

**Construction Record - Casing**

**Casing ID:** 930778824  
**Layer:** 1  
**Material:** 1  
**Open Hole or Material:** STEEL  
**Depth From:**  
**Depth To:**  
**Casing Diameter:** 6.0  
**Casing Diameter UOM:** inch  
**Casing Depth UOM:** ft

**Construction Record - Casing**

**Casing ID:** 930778825  
**Layer:** 2  
**Material:** 4  
**Open Hole or Material:** OPEN HOLE  
**Depth From:**  
**Depth To:**  
**Casing Diameter:**  
**Casing Diameter UOM:** inch  
**Casing Depth UOM:** ft

### Results of Well Yield Testing

**Pumping Test Method Desc:** PUMP  
**Pump Test ID:** 996714204  
**Pump Set At:**  
**Static Level:** 19.0  
**Final Level After Pumping:** 26.0  
**Recommended Pump Depth:** 60.0  
**Pumping Rate:** 25.0  
**Flowing Rate:**  
**Recommended Pump Rate:** 25.0  
**Levels UOM:** ft  
**Rate UOM:** GPM  
**Water State After Test Code:** 1  
**Water State After Test:** CLEAR  
**Pumping Test Method:** 1  
**Pumping Duration HR:** 1  
**Pumping Duration MIN:**  
**Flowing:** No

### Draw Down & Recovery

**Pump Test Detail ID:** 934357831  
**Test Type:** Draw Down  
**Test Duration:** 15  
**Test Level:** 25.0  
**Test Level UOM:** ft

### Draw Down & Recovery

**Pump Test Detail ID:** 934874645  
**Test Type:** Draw Down  
**Test Duration:** 45  
**Test Level:** 26.0  
**Test Level UOM:** ft

### Draw Down & Recovery

**Pump Test Detail ID:** 935135700  
**Test Type:** Draw Down  
**Test Duration:** 60  
**Test Level:** 26.0  
**Test Level UOM:** ft

### Draw Down & Recovery

**Pump Test Detail ID:** 934613626  
**Test Type:** Draw Down  
**Test Duration:** 30  
**Test Level:** 26.0  
**Test Level UOM:** ft

### Water Details

**Water ID:** 934029894  
**Layer:** 1  
**Kind Code:** 1  
**Kind:** FRESH  
**Water Found Depth:** 124.0  
**Water Found Depth UOM:** ft





## Appendix: Database Descriptions

*Environmental Risk Information Services (ERIS) can search the following databases. The extent of historical information varies with each database and current information is determined by what is publicly available to ERIS at the time of update. **Note:** Databases denoted with " \* " indicates that the database will no longer be updated. See the individual database description for more information.*

### **Abandoned Aggregate Inventory:**

Provincial [AAGR](#)

The MAAP Program maintains a database of abandoned pits and quarries. Please note that the database is only referenced by lot and concession and city/town location. The database provides information regarding the location, type, size, land use, status and general comments.\*

**Government Publication Date: Sept 2002\***

### **Aggregate Inventory:**

Provincial [AGR](#)

This database of licensed and permitted pits and quarries is maintained by the Ontario Ministry of Natural Resources and Forestry (MNRF), as regulated under the Aggregate Resources Act, R.S.O. 1990. Aggregate site data has been divided into active and inactive sites. Active sites may be further subdivided into partial surrenders. In partial surrenders, defined areas of a site are inactive while the rest of the site remains active.

**Government Publication Date: Up to Nov 2023**

### **Abandoned Mine Information System:**

Provincial [AMIS](#)

The Abandoned Mines Information System contains data on known abandoned and inactive mines located on both Crown and privately held lands. The information was provided by the Ministry of Northern Development and Mines (MNDM), with the following disclaimer: "the database provided has been compiled from various sources, and the Ministry of Northern Development and Mines makes no representation and takes no responsibility that such information is accurate, current or complete". Reported information includes official mine name, status, background information, mine start/end date, primary commodity, mine features, hazards and remediation.

**Government Publication Date: 1800-Apr 2024**

### **Anderson's Waste Disposal Sites:**

Private [ANDR](#)

The information provided in this database was collected by examining various historical documents which aimed to characterize the likely position of former waste disposal sites from 1860 to present. The research initiative behind the creation of this database was to identify those sites that are missing from the Ontario MOE Waste Disposal Site Inventory, as well as to provide revisions and corrections to the positions and descriptions of sites currently listed in the MOE inventory. In addition to historic waste disposal facilities, the database also identifies certain auto wreckers and scrap yards that have been extrapolated from documentary sources. Please note that the data is not warranted to be complete, exhaustive or authoritative. The information was collected for research purposes only.

**Government Publication Date: 1860s-Present**

### **Aboveground Storage Tanks:**

Provincial [AST](#)

Historical listing of aboveground storage tanks made available by the Department of Natural Resources and Forestry. Includes tanks used to hold water or petroleum. This dataset has been retired as of September 25, 2014 and will no longer be updated.

**Government Publication Date: May 31, 2014**

### **Automobile Wrecking & Supplies:**

Private [AUWR](#)

This database provides an inventory of known locations that are involved in the scrap metal, automobile wrecking/recycling, and automobile parts & supplies industry. Information is provided on the company name, location and business type.

**Government Publication Date: 1999-Apr 30, 2024**

### **Borehole:**

Provincial [BORE](#)

A borehole is the generalized term for any narrow shaft drilled in the ground, either vertically or horizontally. The information here includes geotechnical investigations or environmental site assessments, mineral exploration, or as a pilot hole for installing piers or underground utilities. Information is from many sources such as the Ministry of Transportation (MTO) boreholes from engineering reports and projects from the 1950 to 1990's in Southern Ontario. Boreholes from the Ontario Geological Survey (OGS) including The Urban Geology Analysis Information System (UGAIS) and the York Peel Durham Toronto (YPDT) database of the Conservation Authority Moraine Coalition. This database will include fields such as location, stratigraphy, depth, elevation, year drilled, etc. For all water well data or oil and gas well data for Ontario please refer to WWIS and OOGW.

**Government Publication Date: 1875-Jul 2018**

**Certificates of Approval:**

Provincial CA

This database contains the following types of approvals: Air & Noise, Industrial Sewage, Municipal & Private Sewage, Waste Management Systems and Renewable Energy Approvals. The MOE in Ontario states that any facility that releases emissions to the atmosphere, discharges contaminants to ground or surface water, provides potable water supplies, or stores, transports or disposes of waste, must have a Certificate of Approval before it can operate lawfully. Fields include approval number, business name, address, approval date, approval type and status. This database will no longer be updated, as CofA's have been replaced by either Environmental Activity and Sector Registry (EASR) or Environmental Compliance Approval (ECA). Please refer to those individual databases for any information after Oct.31, 2011.

**Government Publication Date: 1985-Oct 30, 2011\***

**Dry Cleaning Facilities:**

Federal CDRY

List of dry cleaning facilities made available by Environment and Climate Change Canada. Environment and Climate Change Canada's Tetrachloroethylene (Use in Dry Cleaning and Reporting Requirements) Regulations (SOR/2003-79) are intended to reduce releases of tetrachloroethylene to the environment from dry cleaning facilities.

**Government Publication Date: Jan 2004-Dec 2022**

**Commercial Fuel Oil Tanks:**

Provincial CFOT

Locations of commercial underground fuel oil tanks. This is not a comprehensive or complete inventory of commercial fuel tanks in the province; this listing is a copy of records of registered commercial underground fuel oil tanks obtained under Access to Public Information.

Note that the following types of tanks do not require registration: waste oil tanks in apartments, office buildings, residences, etc.; aboveground gas or diesel tanks. Records are not verified for accuracy or completeness.

**Government Publication Date: Oct 2023**

**Chemical Manufacturers and Distributors:**

Private CHEM

This database includes information from both a one time study conducted in 1992 and private source and is a listing of facilities that manufacture or distribute chemicals. The production of these chemical substances may involve one or more chemical reactions and/or chemical separation processes (i.e. fractionation, solvent extraction, crystallization, etc.).

**Government Publication Date: 1999-Jan 31, 2020**

**Chemical Register:**

Private CHM

This database includes a listing of locations of facilities within the Province or Territory that either manufacture and/or distributes chemicals.

**Government Publication Date: 1999-Apr 30, 2024**

**Compressed Natural Gas Stations:**

Private CNG

Canada has a network of public access compressed natural gas (CNG) refuelling stations. These stations dispense natural gas in compressed form at 3,000 pounds per square inch (psi), the pressure which is allowed within the current Canadian codes and standards. The majority of natural gas refuelling is located at existing retail gasoline that have a separate refuelling island for natural gas. This list of stations is made available by the Canadian Natural Gas Vehicle Alliance.

**Government Publication Date: Dec 2012 -May 2024**

**Inventory of Coal Gasification Plants and Coal Tar Sites:**

Provincial COAL

This inventory includes both the "Inventory of Coal Gasification Plant Waste Sites in Ontario-April 1987" and the Inventory of Industrial Sites Producing or Using Coal Tar and Related Tars in Ontario-November 1988) collected by the MOE. It identifies industrial sites that produced and continue to produce or use coal tar and other related tars. Detailed information is available and includes: facility type, size, land use, information on adjoining properties, soil condition, site operators/occupants, site description, potential environmental impacts and historic maps available. This was a one-time inventory.\*

**Government Publication Date: Apr 1987 and Nov 1988\***

**Compliance and Convictions:**

Provincial CONV

This database summarizes the fines and convictions handed down by the Ontario courts beginning in 1989. Companies and individuals named here have been found guilty of environmental offenses in Ontario courts of law.

**Government Publication Date: 1989-Jun 2024**

**Certificates of Property Use:**

Provincial CPU

This is a subset taken from Ontario's Environmental Registry (EBR) database. It will include CPU's on the registry such as (EPA s. 168.6) - Certificate of Property Use.

**Government Publication Date: 1994 - Aug 31, 2024**

**Drill Hole Database:**

Provincial

[DRL](#)

The Ontario Drill Hole Database (ODHD) is offered by the Province of Ontario's Ministry of Mines. The dataset contains information for over 164,000 percussion, overburden, sonic and diamond-drill holes. The presence of assay results with cutoff values for gold, silver, copper, zinc, lead, nickel and platinum group elements is noted. Drill hole data are compiled from assessment files that have been submitted to the ministry in accordance with the Ontario Mining Act (OMA). Source assessment file numbers are captured for cross reference with the Ontario Assessment File Database (OAFD). Please note that limited data is available for southern Ontario, as it was the last area to be completed. The database was created when surveys submitted to the Ministry were converted in the Assessment File Research Image Database (AFRI) project. However, the degree of accuracy (coordinates) as to the exact location of drill holes is dependent upon the source document submitted. Levels of accuracy used to locate holes are: centering on the mining claim; a sketch of the mining claim; a 1:50,000 map; a detailed company map; or from submitted a "Report of Work".

**Government Publication Date: 1886 - Aug 2024****Delisted Fuel Tanks:**

Provincial

[DTNK](#)

List of fuel storage tank sites that were once found in - and have since been removed from - the list of fuel storage tanks made available by the regulatory agency under Access to Public Information.

**Government Publication Date: Oct 2023****Environmental Activity and Sector Registry:**

Provincial

[EASR](#)

On October 31, 2011, a smarter, faster environmental approvals system came into effect in Ontario. The EASR allows businesses to register certain activities with the ministry, rather than apply for an approval. The registry is available for common systems and processes, to which preset rules of operation can be applied. The EASR is currently available for: heating systems, standby power systems and automotive refinishing. Businesses whose activities aren't subject to the EASR may apply for an ECA (Environmental Compliance Approval). Please see our ECA database.

**Government Publication Date: Oct 2011-Aug 31, 2024****Environmental Registry:**

Provincial

[EBR](#)

The Environmental Registry lists proposals, decisions and exceptions regarding policies, Acts, instruments, or regulations that could significantly affect the environment. Through the Registry, thirteen provincial ministries notify the public of upcoming proposals and invite their comments. For example, if a local business is requesting a permit, license, or certificate of approval to release substances into the air or water; these are notified on the registry. Data includes: Approval for discharge into the natural environment other than water (i.e. Air) - EPA s. 9, Approval for sewage works - OWRA s. 53(1), and EPA s. 27 - Approval for a waste disposal site. For information regarding Permit to Take Water (PTTW), Certificate of Property Use (CPU) and (ORD) Orders please refer to those individual databases.

**Government Publication Date: 1994 - Aug 31, 2024****Environmental Compliance Approval:**

Provincial

[ECA](#)

On October 31, 2011, a smarter, faster environmental approvals system came into effect in Ontario. In the past, a business had to apply for multiple approvals (known as certificates of approval) for individual processes and pieces of equipment. Today, a business either registers itself, or applies for a single approval, depending on the types of activities it conducts. Businesses whose activities aren't subject to the EASR may apply for an ECA. A single ECA addresses all of a business's emissions, discharges and wastes. Separate approvals for air, noise and waste are no longer required. This database will also include Renewable Energy Approvals. For certificates of approval prior to Nov 1st, 2011, please refer to the CA database. For all Waste Disposal Sites please refer to the WDS database.

**Government Publication Date: Oct 2011-Aug 31, 2024****Environmental Effects Monitoring:**

Federal

[EEM](#)

The Environmental Effects Monitoring program assesses the effects of effluent from industrial or other sources on fish, fish habitat and human usage of fisheries resources. Since 1992, pulp and paper mills have been required to conduct EEM studies under the Pulp and Paper Effluent Regulations. This database provides information on the mill name, geographical location and sub-lethal toxicity data.

**Government Publication Date: 1992-2007\*****ERIS Historical Searches:**

Private

[EHS](#)

ERIS has compiled a database of all environmental risk reports completed since March 1999. Available fields for this database include: site location, date of report, type of report, and search radius. As per all other databases, the ERIS database can be referenced on both the map and "Statistical Profile" page.

**Government Publication Date: 1999-Aug 31, 2024****Environmental Issues Inventory System:**

Federal

[EIIS](#)

The Environmental Issues Inventory System was developed through the implementation of the Environmental Issues and Remediation Plan. This plan was established to determine the location and severity of contaminated sites on inhabited First Nation reserves, and where necessary, to remediate those that posed a risk to health and safety; and to prevent future environmental problems. The EIIS provides information on the reserve under investigation, inventory number, name of site, environmental issue, site action (Remediation, Site Assessment), and date investigation completed.

**Government Publication Date: 1992-2001\***

**Emergency Management Historical Event:**

Provincial

EMHE

List of locations of historical occurrences of emergency events, including those assigned to the Ministry of Natural Resources by Order-In-Council (OIC) under the Emergency Management and Civil Protection Act, as well as events where MNR provided requested emergency response assistance. Many of these events will have involved community evacuations, significant structural loss, and/or involvement of MNR emergency response staff. These events fall into one of ten (10) type categories: Dam Failure; Drought / Low Water; Erosion; Flood; Forest Fire; Soil and Bedrock Instability; Petroleum Resource Center Event, EMO Requested Assistance, Continuity of Operations Event, Other Requested Assistance. EMHE record details are reproduced by ERIIS under License with the Ontario Ministry of Natural Resources © Queen's Printer for Ontario, 2017.

**Government Publication Date: Apr 30, 2022****Environmental Penalty Annual Report:**

Provincial

EPAR

This database contains data from Ontario's annual environmental penalty report published by the Ministry of the Environment and Climate Change. These reports provide information on environmental penalties for land or water violations issued to companies in one of the nine industrial sectors covered by the Municipal Industrial Strategy for Abatement (MISA) regulations.

**Government Publication Date: Jan 1, 2011 - Dec 31, 2023****List of Expired Fuels Safety Facilities:**

Provincial

EXP

List of facilities and tanks for which there was once a fuel registration. This is not a comprehensive or complete inventory of expired tanks/tank facilities in the province; this listing is a copy of previously registered tanks and facilities obtained under Access to Public Information. Includes private fuel outlets, bulk plants, fuel oil tanks, gasoline stations, marinas, propane filling stations, liquid fuel tanks, piping systems, etc; includes tanks which have been removed from the ground.

Notes: registration was not required for private fuel underground/aboveground storage tanks prior to January 1990, nor for furnace oil tanks prior to May 1, 2002; registration is not required for waste oil tanks in apartments, office buildings, residences, etc., or aboveground gas or diesel tanks. Records are not verified for accuracy or completeness.

**Government Publication Date: Oct 2023****Federal Convictions:**

Federal

FCON

Environment Canada maintains a database referred to as the "Environmental Registry" that details prosecutions under the Canadian Environmental Protection Act (CEPA) and the Fisheries Act (FA). Information is provided on the company name, location, charge date, offence and penalty.

**Government Publication Date: 1988-Jun 2007\*****Contaminated Sites on Federal Land:**

Federal

FCS

The Federal Contaminated Sites Inventory includes information on known federal contaminated sites under the custodianship of departments, agencies and consolidated Crown corporations as well as those that are being or have been investigated to determine whether they have contamination arising from past use that could pose a risk to human health or the environment. The inventory also includes non-federal contaminated sites for which the Government of Canada has accepted some or all financial responsibility. It does not include sites where contamination has been caused by, and which are under the control of, enterprise Crown corporations, private individuals, firms or other levels of government. Includes fire training sites and sites at which Per- and Polyfluoroalkyl Substances (PFAS) are a concern.

**Government Publication Date: Jun 2000-Jun 2024****Fisheries & Oceans Fuel Tanks:**

Federal

FOFT

Fisheries & Oceans Canada maintains an inventory of aboveground & underground fuel storage tanks located on Fisheries & Oceans property or controlled by DFO. Our inventory provides information on the site name, location, tank owner, tank operator, facility type, storage tank location, tank contents & capacity, and date of tank installation.

**Government Publication Date: 1964-Sep 2019****Federal Identification Registry for Storage Tank Systems (FIRSTS):**

Federal

FRST

A list of federally regulated Storage tanks from the Federal Identification Registry for Storage Tank Systems (FIRSTS). FIRSTS is Environment and Climate Change Canada's database of storage tank systems subject to the Storage Tank for Petroleum Products and Allied Petroleum Products Regulations. The main objective of the Regulations is to prevent soil and groundwater contamination from storage tank systems located on federal and aboriginal lands. Storage tank systems that do not have a valid identification number displayed in a readily visible location on or near the storage tank system may be refused product delivery.

**Government Publication Date: Oct 31, 2021****Fuel Storage Tank:**

Provincial

FST

List of registered private and retail fuel storage tanks. This is not a comprehensive or complete inventory of private and retail fuel storage tanks in the province; this listing is a copy of registered private and retail fuel storage tanks, obtained under Access to Public Information.

Notes: registration was not required for private fuel underground/aboveground storage tanks prior to January 1990, nor for furnace oil tanks prior to May 1, 2002; registration is not required for waste oil tanks in apartments, office buildings, residences, etc., or aboveground gas or diesel tanks. Records are not verified for accuracy or completeness.

**Government Publication Date: Oct 2023**

**Fuel Storage Tank - Historic:**

Provincial

FSTH

The Fuels Safety Branch of the Ontario Ministry of Consumer and Commercial Relations maintained a database of all registered private fuel storage tanks. Public records of private fuel storage tanks are only available since the registration became effective in September 1989. This information is now collected by the Technical Standards and Safety Authority.

**Government Publication Date: Pre-Jan 2010\***

**Ontario Regulation 347 Waste Generators Summary:**

Provincial

GEN

Regulation 347 of the Ontario EPA defines a waste generation site as any site, equipment and/or operation involved in the production, collection, handling and/or storage of regulated wastes. A generator of regulated waste is required to register the waste generation site and each waste produced, collected, handled, or stored at the site. This database contains the registration number, company name and address of registered generators including the types of hazardous wastes generated. It includes data on waste generating facilities such as: drycleaners, waste treatment and disposal facilities, machine shops, electric power distribution etc. This information is a summary of all years from 1986 including the most currently available data. Some records may contain, within the company name, the phrase "See & Use..." followed by a series of letters and numbers. This occurs when one company is amalgamated with or taken over by another registered company. The number listed as "See & Use", refers to the new ownership and the other identification number refers to the original ownership. This phrase serves as a link between the 2 companies until operations have been fully transferred.

**Government Publication Date: 1986-Oct 31, 2022**

**Greenhouse Gas Emissions from Large Facilities:**

Federal

GHG

List of greenhouse gas emissions from large facilities made available by Environment Canada. Greenhouse gas emissions in kilotonnes of carbon dioxide equivalents (kt CO<sub>2</sub> eq).

**Government Publication Date: 2013-Dec 2022**

**TSSA Historic Incidents:**

Provincial

HINC

List of historic incidences of spills and leaks of diesel, fuel oil, gasoline, natural gas, propane, and hydrogen recorded by the TSSA in their previous incident tracking system. The TSSA's Fuels Safety Program administers the Technical Standards & Safety Act 2000, providing fuel-related safety services associated with the safe transportation, storage, handling and use of fuels such as gasoline, diesel, propane, natural gas and hydrogen. Under this Act, the TSSA regulates fuel suppliers, storage facilities, transport trucks, pipelines, contractors and equipment or appliances that use fuels. Records are not verified for accuracy or completeness. This is not a comprehensive or complete inventory of historical fuel spills and leaks in the province. This listing is a copy of the data captured at one moment in time and is hence limited by the record date provided here.

**Government Publication Date: 2006-June 2009\***

**Indian & Northern Affairs Fuel Tanks:**

Federal

IAFT

The Department of Indian & Northern Affairs Canada (INAC) maintains an inventory of aboveground & underground fuel storage tanks located on both federal and crown land. Our inventory provides information on the reserve name, location, facility type, site/facility name, tank type, material & ID number, tank contents & capacity, and date of tank installation.

**Government Publication Date: 1950-Aug 2003\***

**Fuel Oil Spills and Leaks:**

Provincial

INC

Listing of spills and leaks of diesel, fuel oil, gasoline, natural gas, propane, and hydrogen reported to the Spills Action Centre (SAC). This is not a comprehensive or complete inventory of fuel-related leaks, spills, and incidents in the province; this listing is a copy of incidents reported to the SAC, obtained under Access to Public Information. Includes incidents from fuel-related hazards such as spills, fires, and explosions. Records are not verified for accuracy or completeness.

**Government Publication Date: 31 Oct, 2023**

**Landfill Inventory Management Ontario:**

Provincial

LIMO

The Landfill Inventory Management Ontario (LIMO) database is updated every year, as the Ministry of the Environment, Conservation and Parks compiles new and updated information. Includes small and large landfills currently operating as well as those which are closed and historic. Operators of larger landfills provide landfill information for the previous operating year to the ministry for LIMO including: estimated amount of total waste received, landfill capacity, estimated total remaining landfill capacity, fill rates, engineering designs, reporting and monitoring details, size of location, service area, approved waste types, leachate of site treatment, contaminant attenuation zone and more. The small landfills include information such as site owner, site location and certificate of approval # and status.

**Government Publication Date: Mar 31, 2022**

**Canadian Mine Locations:**

Private

MINE

This information is collected from the Canadian & American Mines Handbook. The Mines database is a national database that provides over 290 listings on mines (listed as public companies) dealing primarily with precious metals and hard rocks. Listed are mines that are currently in operation, closed, suspended, or are still being developed (advanced projects). Their locations are provided as geographic coordinates (x, y and/or longitude, latitude). As of 2002, data pertaining to Canadian smelters and refineries has been appended to this database.

**Government Publication Date: 1998-2009\***

**Mineral Occurrences:**

Provincial

MNR

In the early 70's, the Ministry of Northern Development and Mines created an inventory of approximately 19,000 mineral occurrences in Ontario, in regard to metallic and industrial minerals, as well as some information on building stones and aggregate deposits. Please note that the "Horizontal Positional Accuracy" is approximately +/- 200 m. Many reference elements for each record were derived from field sketches using pace or chain/tape measurements against claim posts or topographic features in the area. The primary limiting factor for the level of positional accuracy is the scale of the source material. The testing of horizontal accuracy of the source materials was accomplished by comparing the plan metric (X and Y) coordinates of that point with the coordinates of the same point as defined from a source of higher accuracy.

**Government Publication Date: 1846-Feb 2024**

**National Analysis of Trends in Emergencies System (NATES):**

Federal

NATE

In 1974 Environment Canada established the National Analysis of Trends in Emergencies System (NATES) database, for the voluntary reporting of significant spill incidents. The data was to be used to assist in directing the work of the emergencies program. NATES ran from 1974 to 1994. Extensive information is available within this database including company names, place where the spill occurred, date of spill, cause, reason and source of spill, damage incurred, and amount, concentration, and volume of materials released.

**Government Publication Date: 1974-1994\***

**Non-Compliance Reports:**

Provincial

NCPL

The Ministry of the Environment provides information about non-compliant discharges of contaminants to air and water that exceed legal allowable limits, from regulated industrial and municipal facilities. A reported non-compliance failure may be in regard to a Control Order, Certificate of Approval, Sectoral Regulation or specific regulation/act.

**Government Publication Date: Dec 31, 2022**

**National Defense & Canadian Forces Fuel Tanks:**

Federal

NDFT

The Department of National Defense and the Canadian Forces maintains an inventory of all aboveground & underground fuel storage tanks located on DND lands. Our inventory provides information on the base name, location, tank type & capacity, tank contents, tank class, date of tank installation, date tank last used, and status of tank as of May 2001. This database will no longer be updated due to the new National Security protocols which have prohibited any release of this database.

**Government Publication Date: Up to May 2001\***

**National Defense & Canadian Forces Spills:**

Federal

NDSP

The Department of National Defense and the Canadian Forces maintains an inventory of spills to land and water. All spill sites have been classified under the "Transportation of Dangerous Goods Act - 1992". Our inventory provides information on the facility name, location, spill ID #, spill date, type of spill, as well as the quantity of substance spilled & recovered.

**Government Publication Date: Mar 1999-Nov 2023**

**National Defence & Canadian Forces Waste Disposal Sites:**

Federal

NDWD

The Department of National Defence and the Canadian Forces maintains an inventory of waste disposal sites located on DND lands. Where available, our inventory provides information on the base name, location, type of waste received, area of site, depth of site, year site opened/closed and status.

**Government Publication Date: 2001-Apr 2007\***

**National Energy Board Pipeline Incidents:**

Federal

NEBI

Locations of pipeline incidents from 2008 to present, made available by the Canada Energy Regulator (CER) - previously the National Energy Board (NEB). Includes incidents reported under the Onshore Pipeline Regulations and the Processing Plant Regulations related to pipelines under federal jurisdiction, does not include incident data related to pipelines under provincial or territorial jurisdiction.

**Government Publication Date: 2008-Jun 30, 2021**

**National Energy Board Wells:**

Federal

NEBP

The NEBW database contains information on onshore & offshore oil and gas wells that are outside provincial jurisdiction(s) and are thereby regulated by the National Energy Board. Data is provided regarding the operator, well name, well ID No./UWI, status, classification, well depth, spud and release date.

**Government Publication Date: 1920-Feb 2003\***



**National Environmental Emergencies System (NEES):**

Federal

NEES

In 2000, the Emergencies program implemented NEES, a reporting system for spills of hazardous substances. For the most part, this system only captured data from the Atlantic Provinces, some from Quebec and Ontario and a portion from British Columbia. Data for Alberta, Saskatchewan, Manitoba and the Territories was not captured. However, NEES is also a repository for previous Environment Canada spill datasets. NEES is composed of the historic datasets ' or Trends ' which dates from approximately 1974 to present. NEES Trends is a compilation of historic databases, which were merged and includes data from NATES (National Analysis of Trends in Emergencies System), ARTS (Atlantic Regional Trends System), and NEES. In 2001, the Emergencies Program determined that variations in reporting regimes and requirements between federal and provincial agencies made national spill reporting and trend analysis difficult to achieve. As a consequence, the department has focused efforts on capturing data on spills of substances which fall under its legislative authority only (CEPA and FA). As such, the NEES database will be decommissioned in December 2004.

**Government Publication Date: 1974-2003\*****National PCB Inventory:**

Federal

NPCB

Environment Canada's National PCB inventory includes information on in-use PCB containing equipment in Canada including federal, provincial and private facilities. Federal out-of-service PCB containing equipment and PCB waste owned by the federal government or by federally regulated industries such as airlines, railway companies, broadcasting companies, telephone and telecommunications companies, pipeline companies, etc. are also listed. Although it is not Environment Canada's mandate to collect data on non-federal PCB waste, the National PCB inventory includes some information on provincial and private PCB waste and storage sites. Some addresses provided may be Head Office addresses and are not necessarily the location of where the waste is being used or stored.

**Government Publication Date: 1988-2008\*****National Pollutant Release Inventory 1993-2020:**

Federal

NPR2

The National Pollutant Release Inventory (NPRI) is Canada's public inventory of pollutant releases (to air, water and land), disposals, and transfers for recycling. The inventory, managed by Environment and Climate Change Canada, tracks over 300 substances. Under the authority of the Canadian Environmental Protection Act (CEPA), owners or operators of facilities that meet published reporting requirements are required to report to the NPRI.

**Government Publication Date: Sep 2020****National Pollutant Release Inventory - Historic:**

Federal

NPRI

Environment Canada has defined the National Pollutant Release Inventory ("NPRI") as a federal government initiative designed to collect comprehensive national data regarding releases to air, water, or land, and waste transfers for recycling for more than 300 listed substances. This data holds historic records; current records are found in NPR2.

**Government Publication Date: 1993-May 2017****Oil and Gas Wells:**

Private

OGWE

The Nickle's Energy Group (publisher of the Daily Oil Bulletin) collects information on drilling activity including operator and well statistics. The well information database includes name, location, class, status and depth. The main Nickle's database is updated on a daily basis, however, this database is updated on a monthly basis. More information is available at [www.nickles.com](http://www.nickles.com).

**Government Publication Date: 1988-May 31, 2024****Ontario Oil and Gas Wells:**

Provincial

OOGW

In 1998, the Ministry of Natural Resources (MNR) handed over to the Ontario Oil, Gas and Salt Resources (OGSR) Corporation, the responsibility of maintaining a database of oil and gas wells drilled in Ontario. The OGSR Library has over 20,000+ wells in their database. Information available for all wells in the ERIS database includes well owner/operator, location, permit issue date, and well cap date, license number, status, depth and the primary target (rock unit) of the well being drilled. All geology/stratigraphy table information, plus all water table information is also provided for each well record.

**Government Publication Date: 1800-Aug 2024****Inventory of PCB Storage Sites:**

Provincial

OPCB

The Ontario Ministry of Environment, Waste Management Branch, maintains an inventory of PCB storage sites within the province. Ontario Regulation 11/82 (Waste Management - PCB) and Regulation 347 (Generator Waste Management) under the Ontario EPA requires the registration of inactive PCB storage equipment and/or disposal sites of PCB waste with the Ontario Ministry of Environment. This database contains information on: 1) waste quantities; 2) major and minor sites storing liquid or solid waste; and 3) a waste storage inventory.

**Government Publication Date: 1987-Oct 2004; 2012-Dec 2013****Orders:**

Provincial

ORD

This is a subset taken from Ontario's Environmental Registry (EBR) database. It will include Orders on the registry such as (EPA s. 17) - Order for remedial work, (EPA s. 18) - Order for preventative measures, (EPA s. 43) - Order for removal of waste and restoration of site, (EPA s. 44) - Order for conformity with Act for waste disposal sites, (EPA s. 136) - Order for performance of environmental measures.

**Government Publication Date: 1994 - Aug 31, 2024**



**Canadian Pulp and Paper:**

Private

PAP

This information is part of the Pulp and Paper Canada Directory. The Directory provides a comprehensive listing of the locations of pulp and paper mills and the products that they produce.

**Government Publication Date:** 1999, 2002, 2004, 2005, 2009-2014

**Parks Canada Fuel Storage Tanks:**

Federal

PCFT

Canadian Heritage maintains an inventory of known fuel storage tanks operated by Parks Canada, in both National Parks and at National Historic Sites. The database details information on site name, location, tank install/removal date, capacity, fuel type, facility type, tank design and owner/operator.

**Government Publication Date:** 1920-Jan 2005\*

**Pesticide Register:**

Provincial

PES

The Ontario Ministry of the Environment and Climate Change maintains a database of licensed operators and vendors of registered pesticides.

**Government Publication Date:** Oct 2011-Aug 31, 2024

**Ontario PFAS Spills:**

Provincial

PFAS

This specific list of spills includes those incidents where one or more of the listed contaminants are identified in the PFAS Structure List and/or PFAS Chemicals Without Explicit Structure List made available by the United States Environmental Protection Agency (US EPA), is originally sourced from the Ministry of the Environment, Conservation and Parks spills related data. Information from 1988-2002 was part of the ORIS (Occurrence Reporting Information System). The SAC (Spills Action Centre) handles all spills reported in Ontario. Regulations for spills in Ontario are part of the MOE's Environmental Protection Act, Part X.

**Government Publication Date:** 1988-Mar 2024; May 2024

**NPRI Reporters - PFAS Substances:**

Federal

PFCH

The National Pollutant Release Inventory (NPRI) is Canada's public inventory of releases, disposals, and transfers, tracking over 320 pollutants. Per- and polyfluoroalkyl substances (PFAS) are a group of over 4,700 human-made substances for which adverse environmental and health effects have been observed. This listing of PFAS substance reporters includes those NPRI facilities that reported substances that are found in either: a) the Comprehensive Global Database of PFASs compiled by the Organisation for Economic Co-operation and Development (OECD), b) the US Environmental Protection Agency (US EPA) Master List of PFAS Substances, c) the US EPA list of PFAS chemicals without explicit structures, or d) the US EPA list of PFAS structures (encompassing the largest set of structures having sufficient levels of fluorination to potentially impart PFAS-type properties).

**Government Publication Date:** Sep 2020

**Potential PFAS Handlers from NPRI:**

Federal

PFHA

The National Pollutant Release Inventory (NPRI) is Canada's public inventory of releases, disposals, and transfers, tracking over 320 pollutants. Per- and polyfluoroalkyl substances (PFAS) are a group of over 4,700 human-made substances for which adverse environmental and health effects have been observed. This list of potential PFAS handlers includes those NPRI facilities that reported business activity (NAICS code) included in the US Environmental Protection Agency (US EPA) list of Potential PFAS-Handling Industry Sectors, further described as operating in industry sectors where literature reviews indicate that PFAS may be handled and/or released. Inclusion of a facility in this listing does not indicate that PFAS are being manufactured, processed, used, or released by the facility - these are facilities that potentially handle PFAS based on their industrial profile.

**Government Publication Date:** Sep 2020

**Pipeline Incidents:**

Provincial

PINC

List of pipeline incidents (strikes, leaks, spills). This is not a comprehensive or complete inventory of pipeline incidents in the province; this listing is an historical copy of records previously obtained under Access to Public Information. Records are not verified for accuracy or completeness.

**Government Publication Date:** Feb 28, 2021

**Potential PFAS Handlers from EASR:**

Provincial

PPHA

The Ontario Environmental Activity and Sector Registry (EASR), described in Ontario Regulation 245/11, allows businesses with less complex operations - and hence not requiring an Environmental Compliance Approval - to register their activities with the Ontario Ministry of the Environment, Conservation and Parks (MECP). This list of potential PFAS handlers includes those EASR facilities that reported business activity (NAICS code) included in the US Environmental Protection Agency (US EPA) list of Potential PFAS-Handling Industry Sectors, further described as operating in industry sectors where literature reviews indicate that PFAS may be handled and/or released. Inclusion of a facility in this listing does not indicate that PFAS are being manufactured, processed, used.

**Government Publication Date:** Jun 30, 2024

**Private and Retail Fuel Storage Tanks:**

Provincial

PRT

The Fuels Safety Branch of the Ontario Ministry of Consumer and Commercial Relations maintained a database of all registered private fuel storage tanks and licensed retail fuel outlets. This database includes an inventory of locations that have gasoline, oil, waste oil, natural gas and/or propane storage tanks on their property. The MCCR no longer collects this information. This information is now collected by the Technical Standards and Safety Authority (TSSA).

**Government Publication Date:** 1989-1996\*

**Permit to Take Water:**

Provincial

PTTW

This is a subset taken from Ontario's Environmental Registry (EBR) database. It will include PTTW's on the registry such as OWRA s. 34 - Permit to take water.

**Government Publication Date:** 1994 - Aug 31, 2024

**Ontario Regulation 347 Waste Receivers Summary:**

Provincial

REC

Part V of the Ontario Environmental Protection Act ("EPA") regulates the disposal of regulated waste through an operating waste management system or a waste disposal site operated or used pursuant to the terms and conditions of a Certificate of Approval or a Provisional Certificate of Approval. Regulation 347 of the Ontario EPA defines a waste receiving site as any site or facility to which waste is transferred by a waste carrier. A receiver of regulated waste is required to register the waste receiving facility. This database represents registered receivers of regulated wastes, identified by registration number, company name and address, and includes receivers of waste such as: landfills, incinerators, transfer stations, PCB storage sites, sludge farms and water pollution control plants. This information is a summary of all years from 1986 including the most currently available data.

**Government Publication Date:** 1986-1990, 1992-2021

**Record of Site Condition:**

Provincial

RSC

The Record of Site Condition (RSC) is part of the Ministry of the Environment's Brownfields Environmental Site Registry. Protection from environmental cleanup orders for property owners is contingent upon documentation known as a record of site condition (RSC) being filed in the Environmental Site Registry. In order to file an RSC, the property must have been properly assessed and shown to meet the soil, sediment and groundwater standards appropriate for the use (such as residential) proposed to take place on the property. The Record of Site Condition Regulation (O. Reg. 153/04) details requirements related to site assessment and clean up. RSCs filed after July 1, 2011 will also be included as part of the new (O.Reg. 511/09). The Government of Ontario states that it is not responsible for the accuracy of the information in this Registry.

**Government Publication Date:** 1997-Sept 2001, Oct 2004-Aug 2024

**Retail Fuel Storage Tanks:**

Private

RST

This database includes an inventory of retail fuel outlet locations (including marinas) that have on their property gasoline, oil, waste oil, natural gas and / or propane storage tanks.

**Government Publication Date:** 1999-Apr 30, 2024

**Scott's Manufacturing Directory:**

Private

SCT

Scott's Directories is a data bank containing information on over 200,000 manufacturers across Canada. Even though Scott's listings are voluntary, it is the most comprehensive database of Canadian manufacturers available. Information concerning a company's address, plant size, and main products are included in this database.

**Government Publication Date:** 1992-Mar 2011\*

**Ontario Spills:**

Provincial

SPL

List of spills and incidents made available by the Ministry of the Environment, Conservation and Parks. This database identifies information such as location (approximate), type and quantity of contaminant, date of spill, environmental impact, cause, nature of impact, etc. Information from 1988-2002 was part of the ORIS (Occurrence Reporting Information System). The SAC (Spills Action Centre) handles all spills reported in Ontario. Regulations for spills in Ontario are part of the MOE's Environmental Protection Act, Part X.

**Government Publication Date:** 1988-Jun 2024

**Wastewater Discharger Registration Database:**

Provincial

SRDS

Facilities that report either municipal treated wastewater effluent or industrial wastewater discharges under the Effluent Monitoring and Effluent Limits (EMEL) and Municipal/Industrial Strategy for Abatement Regulations. The Municipal/Industrial Strategy for Abatement (MISA) division of the Ontario Ministry of Environment keeps record of direct dischargers of toxic pollutants within nine sectors including: Electric Power Generation, Mining, Petroleum Refining, Organic Chemicals, Inorganic Chemicals, Pulp & Paper, Metal Casting, Iron & Steel, and Quarries.

**Government Publication Date:** 1990-Dec 31, 2021

**Anderson's Storage Tanks:**

Private

TANK

The information provided in this database was collected by examining various historical documents, which identified the location of former storage tanks, containing substances such as fuel, water, gas, oil, and other various types of miscellaneous products. Information is available in regard to business operating at tank site, tank location, permit year, permit & installation type, no. of tanks installed & configuration and tank capacity. Data contained within this database pertains only to the city of Toronto and is not warranted to be complete, exhaustive or authoritative. The information was collected for research purposes only.

**Government Publication Date:** 1915-1953\*

**Transport Canada Fuel Storage Tanks:**

Federal

TCFT

List of fuel storage tanks currently or previously owned or operated by Transport Canada. This inventory also includes tanks on The Pickering Lands, which refers to 7,530 hectares (18,600 acres) of land in Pickering, Markham, and Uxbridge owned by the Government of Canada since 1972; properties on this land has been leased by the government since 1975, and falls under the Site Management Policy of Transport Canada, but is administered by Public Works and Government Services Canada. This inventory provides information on the site name, location, tank age, capacity and fuel type.

**Government Publication Date:** 1970 - Apr 2024

**Variances for Abandonment of Underground Storage Tanks:**

Provincial

[VAR](#)

Listing of variances granted for storage tank abandonment. This is not a comprehensive or complete inventory of tank abandonment variances in the province; this listing is a copy of tank abandonment variance records previously obtained under Access to Public Information. In Ontario, registered underground storage tanks must be removed within two years of disuse; if removal of a tank is not feasible, an application may be sought for a variance from this code requirement.

Records are not verified for accuracy or completeness.

**Government Publication Date: Feb 28, 2022**

**Waste Disposal Sites - MOE CA Inventory:**

Provincial

[WDS](#)

The Ontario Ministry of Environment, Waste Management Branch, maintains an inventory of known open (active or inactive) and closed disposal sites in the Province of Ontario. Active sites maintain a Certificate of Approval, are approved to receive and are receiving waste. Inactive sites maintain Certificate(s) of Approval but are not receiving waste. Closed sites are not receiving waste. The data contained within this database was compiled from the MOE's Certificate of Approval database. Locations of these sites may be cross-referenced to the Anderson database described under ERIS's Private Source Database section, by the CA number. All new Environmental Compliance Approvals handed out after Oct 31, 2011 for Waste Disposal Sites will still be found in this database.

**Government Publication Date: Oct 2011 Aug 31, 2024**

**Waste Disposal Sites - MOE 1991 Historical Approval Inventory:**

Provincial

[WDSH](#)

In June 1991, the Ontario Ministry of Environment, Waste Management Branch, published the "June 1991 Waste Disposal Site Inventory", of all known active and closed waste disposal sites as of October 30st, 1990. For each "active" site as of October 31st 1990, information is provided on site location, site/CA number, waste type, site status and site classification. For each "closed" site as of October 31st 1990, information is provided on site location, site/CA number, closure date and site classification. Locations of these sites may be cross-referenced to the Anderson database described under ERIS's Private Source Database section, by the CA number.

**Government Publication Date: Up to Oct 1990\***

**Water Well Information System:**

Provincial

[WWIS](#)

This database describes locations and characteristics of water wells found within Ontario in accordance with Regulation 903. It includes such information as coordinates, construction date, well depth, primary and secondary use, pump rate, static water level, well status, etc. Also included are detailed stratigraphy information, approximate depth to bedrock and the approximate depth to the water table.

**Government Publication Date: Dec 31 2023**

# Definitions

**Database Descriptions:** This section provides a detailed explanation for each database including: source, information available, time coverage, and acronyms used. They are listed in alphabetic order.

**Detail Report:** This is the section of the report which provides the most detail for each individual record. Records are summarized by location, starting with the project property followed by records in closest proximity.

**Distance:** The distance value is the distance between plotted points, not necessarily the distance between the sites' boundaries. All values are an approximation.

**Direction:** The direction value is the compass direction of the site in respect to the project property and/or center point of the report.

**Elevation:** The elevation value is taken from the location at which the records for the site address have been plotted. All values are an approximation. Source: Google Elevation API.

**Executive Summary:** This portion of the report is divided into 3 sections:

'Report Summary'- Displays a chart indicating how many records fall on the project property and, within the report search radii.

'Site Report Summary'-Project Property'- This section lists all the records which fall on the project property. For more details, see the 'Detail Report' section.

'Site Report Summary-Surrounding Properties'- This section summarizes all records on adjacent properties, listing them in order of proximity from the project property. For more details, see the 'Detail Report' section.

**Map Key:** The map key number is assigned according to closest proximity from the project property. Map Key numbers always start at #1. The project property will always have a map key of '1' if records are available. If there is a number in brackets beside the main number, this will indicate the number of records on that specific property. If there is no number in brackets, there is only one record for that property.

The symbol and colour used indicates 'elevation': the red inverted triangle will dictate 'ERIS Sites with Lower Elevation', the yellow triangle will dictate 'ERIS Sites with Higher Elevation' and the orange square will dictate 'ERIS Sites with Same Elevation.'

**Unplottables:** These are records that could not be mapped due to various reasons, including limited geographic information. These records may or may not be in your study area, and are included as reference.

## Appendix D – City Directories



---

# CITY DIRECTORY

**Project Property:** *81 Royal Rd  
81 Royal Rd  
Guelph, ON N1H 7K3*

**Project No:** *G4936*

**Requested By:** *JLP Services Inc.*

**Order No:** *24102901373*

**Date Completed:** *November 05, 2024*

**Environmental Risk Information Services**

*A division of Glacier Media Inc.*

1.866.517.5204 | [info@erisinfo.com](mailto:info@erisinfo.com) | [erisinfo.com](http://erisinfo.com)

November 05, 2024  
RE: CITY DIRECTORY RESEARCH  
81 Royal Rd  
Guelph, ON N1H 7K3

Thank you for contacting ERIS regarding our City Directory Search services. Our staff has conducted a reverse listing City Directory search to determine prior occupants of the subject site and adjacent properties. When searching a range of addresses, all civic addresses within that range found in the Directory are included.

Note: Reverse Listing Directories generally are focused on highly developed areas, while newly developed areas may be covered in the more recent years, older directories tend to cover only "central" parts of the city. To complete the search, we have either utilized the Toronto Reference Library, Library & Archives Canada and multiple digitized directories. While these do not claim to be a complete collection of all reverse listing city directories produced, ERIS has made every effort to provide accurate and complete information. ERIS shall not be held liable for missing, incomplete, or inaccurate information. If you believe there are additional addresses or streets that require searching, please contact us.

**Search Criteria:**

40-150 of Massey Road

50-90 of Royal Road

330-420 of Woodlawn Road W

**Search Notes:**

## Search Results Summary

**Data from 2012 to 2017 does not include residential information**

Date	Source	Comment
2023	DIGITAL BUSINESS DIRECTORY	
2021	DIGITAL BUSINESS DIRECTORY	
2017	DIGITAL BUSINESS DIRECTORY	
2012	DIGITAL BUSINESS DIRECTORY	
2005-04	VERNONS	
2001-02	VERNONS	
1994-95	VERNONS	
1989-90	VERNONS	
1985	VERNONS	
1980	VERNONS	
1975	VERNONS	
1970	VERNONS	
1966	VERNONS	
1961	VERNONS	
1955	VERNONS	
1951	VERNONS	

### Environmental Risk Information Services

*A division of Glacier Media Inc.*

1.866.517.5204 | [info@erisinfo.com](mailto:info@erisinfo.com) | [erisinfo.com](http://erisinfo.com)



41 KIWI-NEWTON CONSTRUCTION LTD...BUILDING CONTRACTORS  
41 KIWI-NEWTON CONSTRUCTION LTD...GENERAL CONTRACTORS  
41 NEWTON PARKING STRUCTURES LTD...GENERAL CONTRACTORS  
45 INTEGRATED AUTOMATION...TOOL & DIE MAKERS  
45 INTEGRATED AUTOMATION...DIE MAKERS  
45 TWELVE GA CUSTOMS...TRUCK-REPAIRING & SERVICE  
45 WENVOR TECHNOLOGIES INC...WIND ENERGY SYSTEMS (WHOLESALE)  
45 WENVOR TECHNOLOGIES INC...SOLAR ENERGY EQUIPMENT-MANUFACTURERS  
65 PNR RAIL WORKS INC...RAILROAD CONTRACTORS  
147 PUROLATOR...COURIER SERVICES  
147 PUROLATOR...MAILING & SHIPPING SERVICES

52 ASSN-ONTARIO CHICKEN PROCESSOR...BUSINESS & TRADE  
ORGANIZATIONS  
52 ASSN-ONTARIO CHICKEN PROCESSOR...ASSOCIATIONS  
52 HPAB ENVIRONMENTAL WASTE MGMT...WASTE DISPOSAL  
52 L MORGAN...RESIDENTIAL  
52 ONTARIO INDEPENDENT MEAT...ASSOCIATIONS  
52 V I INTERACTIVE...WEB SITE DESIGN SERVICE  
55 XYLEM APPLIED WATER SYSTEMS...PUMPS-MANUFACTURERS  
55 XYLEM APPLIED WATER SYSTEMS...PUMPS (WHOLESALE)  
84 AEGIS CUSTOM POWDER COATERS...COATINGS-PROTECTIVE-APPLICATORS  
(MFRS)

335 JMJS HOLDINGS...AUTOMOBILE REPAIRING & SERVICE  
335 JMJS HOLDINGS...HOLDING COMPANIES (NON-BANK)  
335 MISTER SAFETY SHOES INC...SAFETY EQUIPMENT & CLOTHING (WHOL)  
335 VINCE ALUMINUM AWNINGS...AWNINGS & CANOPIES  
340 BRAD BUCKENHAM...RESIDENTIAL  
340 COUNRTY VIEW POOLS RCRTNL...FURNITURE-DEALERS-RETAIL  
340 COUNTRY VIEW POOLS RCRTNL...SWIMMING POOL EQUIPMENT & SUPLS  
(WHOL)  
340 ERINOAKKIDS CENTRE FOR TRTMNT...FLORAL DESIGN INSTRUCTION  
340 ERINOAKKIDS CENTRE FOR TRTMNT...DISABILITY SERVICES  
340 GOODWILL INDUSTRIES...THRIFT SHOPS  
340 GOODWILL INDUSTRIES...SECOND HAND STORES  
340 GRAND GUELPH BANQUET EVENT...EVENTS-SPECIAL  
340 GUELPH FAMILY MARTIAL ARTS...MARTIAL ARTS INSTRUCTION  
340 KINGSWAY SPORTS...FISHING BAIT  
340 KINGSWAY SPORTS...FISHING TACKLE-DEALERS  
340 MAMAA TRADING CORP...EXPORTERS  
340 NEWTON'S NO GLUTEN-GLUTEN FREE...BREAD/OTHER BAKERY PROD-EX  
COOKIES (MFR)  
340 NEWTON'S NO GLUTEN-GLUTEN FREE...BAKERS-RETAIL  
340 OPA KITCHEN ALL DAY BREAKFAST...FOODS-CARRY OUT  
340 TASKGO...GROCERS-RETAIL  
350 AL PACK...PACKAGING MATERIALS-WHOLESALE  
350 OPTVIA LOGISTICS INC...TRANSPORTATION CONSULTANTS  
359 GUELPH VOLKSWAGEN...AUTOMOBILE DEALERS-NEW CARS  
359 GUELPH VOLKSWAGEN...AUTOMOBILE PARTS & SUPPLIES-RETAIL-NEW  
359 GUELPH VOLSWAGEN...AUTOMOBILE LEASING  
367 BITEBANK...ANIMAL HEALTH PRODUCTS (WHOLESALE)  
367 CIS OFFICE EXPRESS INC...STATIONERY-WHOLESALE  
367 CIS OFFICE EXPRESS INC...STATIONERS-RETAIL  
367 GUELPH TRIBUNE...NEWS DEALERS  
367 GUELPH TRIBUNE...NEWSPAPERS (PUBLISHERS)  
367 LIFELEARN ANIMAL HEALTH...COMPUTER SERVICES  
367 MNP LLP...ACCOUNTANTS  
367 MNP LLP...BANKRUPTCY SERVICE  
367 MORTGAGE ALLIANCE-BILDWELL...REAL ESTATE LOANS  
367 TOP SHELF SOLUTIONS INC...NONCLASSIFIED ESTABLISHMENTS  
367 YOUNG ASSOC...ACCOUNTANTS  
383 BEN THANH GUELPH...RESTAURANTS  
389 ASHLEY HOMESTORE...FURNITURE-OUTDOOR  
389 ASHLEY HOMESTORE...FURNITURE-DEALERS-RETAIL  
389 DIRECTSAVE CANADA INC...ADVERTISING-SPECIALTIES (WHOLESALE)  
389 DIRECTSAVE PROMTIONS APPAREL...ADVERTISING-SPECIALTIES  
(WHOLESALE)  
389 DIRECTSAVE PROMTIONS APPAREL...SCREEN PRINTING  
390 ROBERT TRANSPORT INC...ENGINEERS-TRAFFIC & TRANSPORTATION  
390 ROBERT TRANSPORT INC...FEDERAL GOVERNMENT CONTRACTORS  
390 WESTROCK...CORRUGATED & SOLID FIBER BOXES (MFRS)  
390 WESTROCK...BOXES-CORRUGATED & FIBER (WHOLESALE)  
393 FRANK PRINGLEMEIR...RESIDENTIAL  
397 SHUH'S APPLIANCE CTR...APPLIANCES-HOUSEHOLD-MAJOR-REPAIRING  
397 SHUH'S APPLIANCE CTR...FURNACES-REPAIRING & CLEANING  
403 DEREK CLEARY...RESIDENTIAL  
403 GTS WINDOWS DOORS...DOORS-METAL-MANUFACTURERS  
403 GTS WINDOWS DOORS...DOORS  
403 K MILLER...RESIDENTIAL  
409 POWERLINE ELECTRONICS...TELEVISION & RADIO-DEALERS  
409 POWERPLAY BILLIARDS GAME CTR...TELEVISION & RADIO-DEALERS  
409 POWERPLAY BILLIARDS GAME CTR...BILLIARD EQUIPMENT & SUPPLIES  
(WHOL)  
415 GUELPH AUTO TECH...AUTOMOBILE REPAIRING & SERVICE  
415 KELLY'S RENT-A-CAR...BUSES-CHARTER & RENTAL  
415 KELLY'S RENT-A-CAR...AUTOMOBILE RENTING & LEASING  
415 PETRO-CANADA...SERVICE STATIONS-GASOLINE & OIL  
415 PETRO-CANADA...CONVENIENCE STORES  
415 TIM HORTONS...DOUGHNUTS  
415 TIM HORTONS...COFFEE & TEA  
415 WENDY'S...FOODS-CARRY OUT  
415 WENDY'S...RESTAURANTS

41 KIWI-NEWTON CONSTRUCTION LTD...BUILDING CONTRACTORS  
41 KIWI-NEWTON CONSTRUCTION LTD...GENERAL CONTRACTORS  
41 NEWTON PARKING STRUCTURES LTD...GENERAL CONTRACTORS  
45 INTEGRATED AUTOMATION...DIE MAKERS (MFRS)  
45 INTEGRATED AUTOMATION...PRIMARY METAL PRODUCTS NEC (MFRS)  
45 TWELVE GA CUSTOMS...TRUCK-REPAIRING & SERVICE  
45 WENVOR TECHNOLOGIES INC...WIND ENERGY SYSTEMS (WHLS)  
45 WENVOR TECHNOLOGIES INC...SATELLITE PHONES  
65 PNR RAIL WORKS INC...FEDERAL GOVERNMENT CONTRACTORS

52	ASSN-ONTARIO CHICKEN PROCESSOR...BUSINESS & TRADE ORGANIZATIONS
52	ASSN-ONTARIO CHICKEN PROCESSOR...NON-PROFIT ORGANIZATIONS
52	HPAB ENVIRONMENTAL WASTE MGMT...GARBAGE COLLECTION
52	ONTARIO INDEPENDENT MEAT...NON-PROFIT ORGANIZATIONS
52	V I INTERACTIVE...PHOTOGRAPHY
55	XYLEM APPLIED WATER SYSTEMS...OIL FIELD SERVICE
55	XYLEM APPLIED WATER SYSTEMS...THAWING SERVICE
84	AEGIS CUSTOM POWDER COATERS...METAL FINISHERS (MFRS)

335	JMJS HOLDINGS...ASSOCIATIONS
335	JMJS HOLDINGS...AUTOMOBILE REPAIRING & SERVICE
335	MISTER SAFETY SHOES INC...SAFETY EQUIPMENT & CLOTHING (WHLS)
335	SHARP BUS LINES LTD...BUSES-CHARTER & RENTAL
340	ALL-RISKS INSURANCE BROKERS...INSURANCE
340	BRAD BUCKENHAM...RESIDENTIAL
340	COUNTRTY VIEW POOLS RCRTNL...FURNITURE-DEALERS-RETAIL
340	COUNTRTY VIEW POOLS RCRTNL...SWIMMING POOL EQUIPMENT & SUPPLIES-MFRS
340	ERINOAKKIDS CENTRE FOR TRTMNT...APARTMENTS
340	ERINOAKKIDS CENTRE FOR TRTMNT...SPEECH PATHOLOGISTS
340	GRAND GUELPH BANQUET EVENT...EVENTS-SPECIAL
340	GUELPH GOODWILL CMNTY STORE...SECOND HAND STORES
340	KINGSWAY SPORTS...FISHING TACKLE-DEALERS
340	KINGSWAY SPORTS...FISHING BAIT
340	MAMRNAA TRADING CORP...EXPORTERS (WHLS)
340	NEWTON'S NO GLUTEN-GLUTEN FREE...BAKERS-WHOLESALE
340	NEWTON'S NO GLUTEN-GLUTEN FREE...BAKERS-RETAIL
340	OHM GROUPS...LAND COMPANIES
340	OPA KITCHEN ALL DAY BREAKFAST...FOODS-CARRY OUT
340	P C REPAIR DEPOT...PRINTER CARTRIDGES (WHLS)
340	P C REPAIR DEPOT...SCIENTISTS-CONSULTING
340	TASKGO...GROCERS-RETAIL
350	AL PACK...PACKAGING MATERIALS-WHOLESALE
350	OPTVIA LOGISTICS INC...TRANSPORTATION CONSULTANTS
359	GUELPH VOLKSWAGEN...AUTOMOBILE DEALERS-USED CARS
359	GUELPH VOLKSWAGEN...AUTOMOBILE DEALERS-NEW CARS
367	CIS OFFICE EXPRESS INC...STATIONERS-RETAIL
367	CIS OFFICE EXPRESS INC...INVITATIONS & ANNOUNCEMENTS-RETAIL
367	GUELPH TRIBUNE...NEWSPAPERS (PUBLISHERS/MFRS)
367	LIFELEARN INC...COMPUTER SERVICES
367	MORTGAGE ALLIANCE-BILDWELL...LOANS
367	TOP SHELF SOLUTIONS INC...NONCLASSIFIED ESTABLISHMENTS
367	YOUNG ASSOC...ACCOUNTANTS
383	BEN THANH RESTAURANT INC...FOODS-CARRY OUT
389	ASHLEY HOMESTORE...FURNITURE-DEALERS-RETAIL
389	ASHLEY HOMESTORE...FURNITURE-OUTDOOR
389	DIRECT SAVE PROMTIONS-APPAREL...DISPLAY DESIGNERS & PRODUCERS
389	DIRECT SAVE PROMTIONS-APPAREL...PATCHES (MFRS)
389	DIRECTSAVE CANADA INC...DISPLAY DESIGNERS & PRODUCERS
390	ROBERT TRANSPORT INC...FEDERAL GOVERNMENT CONTRACTORS
390	ROBERT TRANSPORT INC...ENGINEERS-TRAFFIC & TRANSPORTATION
390	WESTROCK...BOXES-CORRUGATED & FIBER (WHLS)
393	FRANK PRINGLEMEIR...RESIDENTIAL
397	SHUH'S APPLIANCE CTR...FURNACES-REPAIRING & CLEANING
397	SHUH'S APPLIANCE CTR...APPLIANCES-HOUSEHOLD-SMALL-REPAIRING
403	DEREK CLEARY...RESIDENTIAL
403	K MILLER...RESIDENTIAL
409	POWERLINE ELECTRONICS...FEDERAL GOVERNMENT CONTRACTORS
415	GUELPH AUTO TECH...AUTOMOBILE REPAIRING & SERVICE
415	KELLY'S RENT-A-CAR...BUSES-CHARTER & RENTAL
415	KELLY'S RENT-A-CAR...AUTOMOBILE RENTING
415	PETRO-CANADA...CONVENIENCE STORES
415	PETRO-CANADA...ALTERNATIVE FUELS
415	TIM HORTONS...DOUGHNUTS
415	TIM HORTONS...COFFEE & TEA
415	WENDY'S...FOODS-CARRY OUT

41 GLENGARRY INDUSTRIES...ELECTRIC EQUIP & WIRING MERCHANT WHOLS  
41 KIWI-NEWTON CONSTRUCTION LTD...NEW SINGLEFAMILY GENERAL CONTRS  
41 KIWI-NEWTON CONSTRUCTION LTD...COMMERCIAL BUILDING CONSTRUCTION  
41 KIWI-NEWTON CONSTRUCTION LTD...ARCHITECTURAL SVCS  
41 LINAMAR CORP...UNCLASSIFIED  
41 NADECO LIMITED...ELECTRICAL CONTRS  
41 NEWTON PARKING STRUCTURES LTD...NEW SINGLEFAMILY GENERAL  
CONTRS  
45 INTEGRATED AUTOMATION...SPECIAL TOOL, DIE, JIG, & FIXTURE MFG  
65 BI-PRO MARKETING LTD...MISC INTERMEDIATION  
65 GRADE EXPECTATIONS LEARNING...EXAM PREPARATION & TUTORING  
65 GRADE EXPECTATIONS LEARNING...EDUCATIONAL SUPPORT SVCS  
65 PNR RAIL WORKS INC...RAILROAD CONTRACTORS  
65 SANIMAX...MISC INTERMEDIATION  
147 PUROLATOR...COURIERS

52 E-CELL CORP...UNCLASSIFIED  
52 FARMS.COM...BUSINESS SERVICES  
52 FARMS.COM...OTHER TECHNICAL CONSULTING SVCS  
52 HANTOVER CANADA INC...CONSTRUCTION EQUIP MERCHANT WHOLS  
55 GOULDS PUMPS CANADA INC...INDUSTRIAL MACHINERY MERCHANT WHOLS  
55 GOULDS PUMPS CANADA INC...PUMP & PUMPING EQUIP MFG  
55 ITT FLUID PRODUCTS CANADA...PUMP & PUMPING EQUIP MFG  
55 ITT FLUID PRODUCTS CANADA...INDUSTRIAL MACHINERY MERCHANT WHOLS  
55 ITT RESIDENTIAL COMMERCIAL...INDUSTRIAL MACHINERY MERCHANT WHOLS  
55 ITT RESIDENTIAL COMMERCIAL...PUMP & PUMPING EQUIP MFG  
55 ITT WATER TECHNOLOGY CANADA...PUMP & PUMPING EQUIP MFG  
55 XYLEM APPLIED WATER SYSTEMS...INDUSTRIAL MACHINERY MERCHANT  
WHOLS  
55 XYLEM RESIDENTIAL COMMERCIAL...INDUSTRIAL MACHINERY MERCHANT  
WHOLS  
84 MADDOCKS ENGINEERING LTD...AUTOMOTIVE PARTS & ACCESSORIES  
STORES

## 75 total records. Part 1 of 2

335	<b>FORSHEDA SILCOFAB...</b> ALL OTHER RUBBER PROD MFG
335	<b>RTN MACHINING...</b> MACHINE SHOPS (MFRS)
335	<b>SHARP BUS LINES LTD...</b> BUSES-CHARTER & RENTAL
340	<b>CLEARVISION SALES CONSULTING...</b> UNCLASSIFIED
340	<b>COUNRTY VIEW POOLS RCRTNL...</b> FURNITURE STORES
340	<b>COUNRTY VIEW POOLS RCRTNL...</b> SPORTING GOODS MERCHANT WHOLS
340	<b>HIRA CUSTOM HOMES...</b> COMMERCIAL BUILDING CONSTRUCTION
340	<b>INDIAN FOOD SPICES...</b> FULLSERVICE RESTAURANTS
340	<b>INDIAN FOOD SPICES...</b> SUPERMARKETS & OTHER GROCERY STORES
340	<b>KINGSWAY SPORTS...</b> SPORTING GOODS STORES
340	<b>LELY CANADA INC...</b> FARM & GARDEN EQUIP MERCHANT WHOLS
340	<b>MAMRNAA TRADING CORP...</b> ALL OTHER DURABLE GOODS MERCHANT WHOLS
340	<b>NEWTON'S NO GLUTEN-GLUTEN FREE...</b> COMMERCIAL BAKERIES
340	<b>OPA KITCHEN ALL DAY BREAKFAST...</b> RESTAURANTS
340	<b>P C REPAIR DEPOT...</b> COMPUTER & OFFICE MACHINE REPAIR
340	<b>P C REPAIR DEPOT...</b> CUSTOM COMPUTER PROGRAMMING SVCS
340	<b>PC REPAIR DEPOT...</b> COMPUTER & OFFICE MACHINE REPAIR
340	<b>SELECT PORTIONS DSTNCTV MLS-MR...</b> ALL OTHER SPECIALTY FOOD STORES
340	<b>SELECT PORTIONS DSTNCTV MLS-MR...</b> LOCAL MESSENGERS & LOCAL DELIVERY
340	<b>TASKGO...</b> SUPERMARKETS & OTHER GROCERY STORES
340	<b>WOODLAWN CINEMAS...</b> MOTION PICTURE THEATERS, EXCEPT DRIVEINS
348	<b>PNR RAILWORKS INC...</b> OTHER HEAVY CONSTRUCTION
348	<b>SANIMAX...</b> FEED-MANUFACTURERS
359	<b>GUELPH VOLKSWAGEN...</b> USED CAR DEALERS
359	<b>GUELPH VOLKSWAGEN...</b> NEW CAR DEALERS
359	<b>TAMBRO CONSTRUCTION LTD...</b> NEW SINGLEFAMILY GENERAL CONTRS
367	<b>CIS OFFICE EXPRESS INC...</b> OFFICE SUPPLIES & STATIONERY STORES
367	<b>CIS OFFICE EXPRESS INC...</b> OFFICE SUPPLIES MERCHANT WHOLS
367	<b>CLARICA LIFE INSURANCE CO...</b> INSURANCE AGENCIES & BROKERAGES
367	<b>GENIVAR CONSULTANTS LP...</b> ENGINEERING SVCS
367	<b>GLOBAL TOX INTL CONSULTANTS...</b> RESEARCH & DEVELOPMENT IN BIOTECHNOLOGY
367	<b>GLOBAL TOX INTL CONSULTANTS...</b> HEALTHCARE, PHARMACEUTICALS, & BIOTECH
367	<b>GLOBALTOX...</b> HEALTHCARE, PHARMACEUTICALS, & BIOTECH
367	<b>MORTGAGE ALLIANCE-BILDWELL...</b> OFFICES OF REAL ESTATE AGENTS & BROKERS
367	<b>TD WATERHOUSE...</b> MISC INTERMEDIATION
367	<b>THOMPSON ROSEMOUNT GROUP INC...</b> ENGINEERING SVCS
367	<b>W S P CANADA INC...</b> ENGINEERING SVCS
367	<b>YOUNG ASSOC...</b> OFFICES OF CERTIFIED PUBLIC ACCOUNTANTS
383	<b>BEN THANH RESTAURANT INC...</b> GENERAL WAREHOUSING & STORAGE
389	<b>DIRECTSAVE CANADA INC...</b> ADVERTISING-SPECIALTIES (WHLS)
389	<b>LEATHER BY MANN OF CANADA...</b> LUGGAGE & LEATHER GOODS STORES
389	<b>LEATHER BY MANN OF CANADA...</b> FURNITURE STORES
390	<b>IMAGEPAC GRAPHICS...</b> UNCLASSIFIED
390	<b>ROCK TENN...</b> CORRUGATED & SOLID FIBER BOX MFG
390	<b>SMURFIT-MBI CANADA...</b> CORRUGATED & SOLID FIBER BOX MFG
390	<b>SMURFIT-STONE...</b> CORRUGATED & SOLID FIBER BOX MFG
390	<b>SMURFIT-STONE...</b> INDUSTRIAL PAPER MERCHANT WHOLS
397	<b>SHUH'S APPLIANCE CTR...</b> HOUSEHOLD APPLIANCE STORES
397	<b>SHUH'S APPLIANCE CTR...</b> APPLIANCE REPAIR & MAINTENANCE
397	<b>SHUH'S APPLIANCE CTR...</b> ELECTRIC APPLIANCE MERCHANT WHOLS
397	<b>SHURTEMP...</b> PLUMBING & HVAC CONTRS
403	<b>ANDAMAN CONSTRUCTION LTD...</b> NEW SINGLE-FAMILY GENERAL CONTRS
403	<b>PHOENIX AUTO SALES...</b> USED CAR DEALERS
409	<b>POWER LINE ELECTRONICS...</b> RADIO, TV & OTHER ELECTRONICS STORES
409	<b>POWER LINE ELECTRONICS...</b> AUTOMOTIVE PARTS & ACCESSORIES STORES
409	<b>POWERLINE ELECTRONICS...</b> RADIO, TV & OTHER ELECTRONICS STORES
409	<b>POWERLINE ELECTRONICS...</b> AUTOMOTIVE PARTS & ACCESSORIES STORES
409	<b>POWERPLAY BILLIARDS GAME CTR...</b> AUTOMOTIVE PARTS & ACCESSORIES STORES
409	<b>POWERPLAY BILLIARDS GAME CTR...</b> RADIO, TV & OTHER ELECTRONICS STORES
415	<b>GOPHERS GLOW IN THE DARK...</b> INDEPENDENT ARTISTS, WRITERS, & PERFORMERS

## Part 2 of 2

415	<b>GOPHERS GLOW IN THE DARK...</b> GOLF COURSES & COUNTRY CLUBS
415	<b>GOPHERS GLOW IN THE DARK...</b> ALL OTHER AMUSEMENT & RECREATION INDUSTRIES
415	<b>GUELPH AUTO TECH...</b> GENERAL AUTOMOTIVE REPAIR
415	<b>KELLY'S RENT-A-CAR...</b> PASSENGER CARS RENTAL
415	<b>KELLY'S RENT-A-CAR...</b> USED CAR DEALERS
415	<b>PERFORMA CONSTRUCTION INC...</b> NEW SINGLEFAMILY GENERAL CONTRS
415	<b>PETRO-CANADA...</b> SERVICE STATIONS-GASOLINE & OIL
415	<b>TIM HORTONS...</b> ALL OTHER SPECIALTY FOOD STORES
415	<b>TIM HORTONS...</b> SNACK & NONALCOHOLIC BEVERAGE BARS
415	<b>WALT KELLY LTD...</b> UNCLASSIFIED
415	<b>WALT KELLY'S GAS BAR...</b> LIQUEFIED PETROLEUM GAS, BOTTLED GAS, DEALERS
415	<b>WENDY'S...</b> LIMITEDSERVICE RESTAURANTS
415	<b>WENDY'S...</b> FULL-SERVICE RESTAURANTS
415	<b>WENDY'S...</b> FULLSERVICE RESTAURANTS
415	<b>YOUR COUNTRY HOME INC...</b> FURNITURE STORES

41GLENGARRY INDUSTRIES...ELECTRIC EQUIP & WIRING MERCHANT WHOLS

41LINAMAR CORP...UNCLASSIFIED

45INTEGRATED AUTOMATION...SPECIAL TOOL, DIE, JIG, & FIXTURE MFG

45WENVOR TECHNOLOGIES INC...HEATING EQUIP, EXCEPT WARM AIR FURNACES

65BI-PRO MARKETING LTD...MISC INTERMEDIATION

147PUROLATOR...COURIERS

52E-CELL CORP...UNCLASSIFIED

52HANTOVER CANADA INC...CONSTRUCTION EQUIP MERCHANT WHOLS

55GOULDS PUMPS CANADA INC...PUMP & PUMPING EQUIP MFG

55ITT FLUID PRODUCTS CANADA...PUMP & PUMPING EQUIP MFG

84MADDOCKS ENGINEERING LTD...AUTOMOTIVE PARTS & ACCESSORIES STORES

335 FORSHEDA SILCOFAB...ALL OTHER RUBBER PROD MFG  
340 3 STAR CINEMAS...MOTION PICTURE THEATERS, EXCEPT DRIVE-INS  
340 INDIAN FOOD & SPICES...FULL-SERVICE RESTAURANTS  
340 JUST DANCE SCHOOL OF DANCE LTD...FINE ART SCHOOLS  
340 KINGSWAY SPORTS...SPORTING GOODS STORES  
340 LELY CANADA INC...FARM & GARDEN EQUIP MERCHANT WHOLS  
340 MARCON MARKETING INC...MARKETING CONSULTING SVCS  
340 MVP TRADING...GIFT, NOVELTY, & SOUVENIR STORES  
340 PC REPAIR DEPOT...COMPUTER & OFFICE MACHINE REPAIR  
340 WORD OF LIFE CHRISTIAN SCHOOL...ELEMENTARY & SECONDARY SCHOOLS  
359 GUELPH VOLKSWAGEN...NEW CAR DEALERS  
367 CIS OFFICE EXPRESS INC...OFFICE SUPPLIES & STATIONERY STORES  
367 CLARICA LIFE INSURANCE CO...INSURANCE AGENCIES & BROKERAGES  
367 GLOBAL TOX INTL CONSULTANTS...RESEARCH & DEVELOPMENT IN  
BIOTECHNOLOGY  
367 MORTGAGE ALLIANCE-BILDWELL...OFFICES OF REAL ESTATE AGENTS &  
BROKERS  
367 R J LOUCKS FINANCIAL SVC INC...INVESTMENT ADVICE  
367 TD WATERHOUSE...MISC INTERMEDIATION  
367 THOMPSON ROSEMOUNT GROUP INC...ENGINEERING SVCS  
367 YOUNG & ASSOC...OFFICES OF CERTIFIED PUBLIC ACCOUNTANTS  
383 HOMESTEAD FAMILY RESTAURANT...FULL-SERVICE RESTAURANTS  
383 V T WAREHOUSE...GENERAL WAREHOUSING & STORAGE  
389 LEATHER BY MANN OF CANADA...FURNITURE STORES  
390 IMAGEPAC GRAPHICS...UNCLASSIFIED  
390 SMURFIT-MBI CANADA...CORRUGATED & SOLID FIBER BOX MFG  
397 SHUH'S APPLIANCE CTR...HOUSEHOLD APPLIANCE STORES  
397 SHURTEMP...PLUMBING & HVAC CONTRS  
403 ANDAMAN CONSTRUCTION LTD...NEW SINGLE-FAMILY GENERAL CONTRS  
403 FIRE & SAND GLASSWORKS...ALL OTHER HOME FURNISHINGS STORES  
403 GTS WINDOWS INC...METAL WINDOW & DOOR MFG  
403 PHOENIX AUTO SALES...USED CAR DEALERS  
409 POWER LINE ELECTRONICS...AUTOMOTIVE PARTS & ACCESSORIES STORES  
409 POWERLINE ELECTRONICS...AUTOMOTIVE PARTS & ACCESSORIES STORES  
409 POWERPLAY BILLIARDS & GAME CTR...RADIO, TV & OTHER ELECTRONICS  
STORES  
415 GOPHERS GLOW IN THE DARK...GOLF COURSES & COUNTRY CLUBS  
415 GUELPH AUTO TECH...GENERAL AUTOMOTIVE REPAIR  
415 KELLY'S RENT-A-CAR...PASSENGER CARS RENTAL  
415 KELLY'S WALT GAS BAR...OTHER GASOLINE STATIONS  
415 PERFORMA CONSTRUCTION INC...NEW SINGLE-FAMILY GENERAL CONTRS  
415 PURE PERFORMANCE PARTS...AUTOMOTIVE PARTS & ACCESSORIES STORES  
415 TIM HORTONS...SNACK & NONALCOHOLIC BEVERAGE BARS  
415 WALT KELLY LTD...UNCLASSIFIED  
415 WALT KELLY'S GAS BAR...LIQUEFIED PETROLEUM GAS, BOTTLED GAS, DEALERS  
415 WENDY'S...FULL-SERVICE RESTAURANTS  
415 YOUR COUNTRY HOME INC...FURNITURE STORES

41 GLENGARRY INDUSTRIES LTD  
41 LINAMAR CORPORATION  
45 ECO EXPORTS  
45 INTERGRATED AUTOMATION  
45 WENVOR TECHNOLOGIES INC  
147 PUROLATOR COURIER LTD (SHIPPING CENTRE)

52 E-CELL CORP  
 55 GOULDS PUMPS  
 55 ITT FLUID PRODUCTS CANADA  
 55 XYZ  
 84 CANADIAN FILTER MANUFACTURING INC  
 84 MADDOCKS ENGINEERING LTD

335 FORSHEDA SILCOFAB  
 340 CALVARY BAPTIST CHURCH  
 340 CANADA HOME FURNITURE  
 340 FARM SAFETY ASSOCIATION INC  
 340 INDO CANADA FOOD MARKET  
 340 JUST DANCE SCHOOL OF DANCE LTD  
 340 KINGSWAY SPORTS INDIAN FOOD & SPICES  
 340 LELY CANADA INC  
 340 PC REPAIR DEPOT  
 340 WINDALE COMMERCIAL & BUSINESS CENTRE  
 340 WOODLAND CINEMAS MVP TRADING  
 359 TAMBRO CONSTRUCTION LTD  
 359 VOLKSWAGEN GUELPH  
 367 CIS OFFICE EXPRESS INC (MARKETING & SLS OFFICE  
 367 GLOBALTOX INTERNATIONAL CONSULTANTS INC  
 367 MORTGAGE ALLIANCE-BIDWELL ALLIANCE-BIDWELL FINANCIAL  
 INC  
 367 RJ LOUCKS FINANCIA SVCS INC  
 367 TD WATERHOUSE INVESTMENT ADVICE  
 367 WOODLAWN BUSINESS CENTRE  
 367 YOUNG & ASSOCIATES  
 383 HOMESTEAD FAMILY RESTAURANT  
 389 LEATHER BY MANN OF CANADA  
 390 IMAGEPAC GRAPHICS (MACMILLAN BATHURST)  
 390 SMURFIT-MBI CANADA  
 393 RESIDENTIAL  
 397 MCCULLOUGH-SHUH'S APPLIANCE CENTRE  
 397 SHUH APPLIANCES LTD  
 397 SHURTEMP DIVISION OF MCCULLOUGH-SHUH APPLIANCES  
 403 ANDAMAN CONSTRUCTION LTD  
 403 EXTREME WINDOWS AND DOORS  
 403 FIRE & SAND GLASS WORKS  
 403 GTS WINDOWS  
 403 SEQUAIA FAMILY SUN ROOMS A DIV OF ANDAMAN  
 CONSTRUCTION  
 409 POWERLINE ELECTRONICS  
 409 POWERPLAY BILLIARDS & GAME CENTRE  
 415 GUELPH AUTO TECH  
 415 KELLY'S RENT-A CAR  
 415 PERFORMA CONSTRUCTION INC  
 415 PLAZA  
 415 TIM HORTON DONUTS  
 415 WALL KELLY'S GAS BAR  
 415 WALT KELLY LTD  
 415 WENDY'S OLD FASHIONED HAMBURGERS  
 415 WOODLAWN FURNITURE MARKET INC  
 415 YOUR COUNTRY HOME INC



41 GLENGARRY INDUSTRIES LTD  
147 PUROLATOR COURIER LTD (SHIPPING CENTRE)

55 GOULDS PUMPS  
55 ITT FLUID PRODUCTS CANADA  
84 MADDOCKS ENGINEERING LTD

**2001-02 WOODLAWN ROAD W**

SOURCE: VERNONS

335	FORSHEDA SILCOFAB
340	3 STAR CINEMAS
340	CANADA KIDS
340	FARM SAFTEY ASSOCIATION INC
340	FASTENAL COMPANY
340	LELY CANADA INC
340	MVP TRADING
340	ONTARIO ASSOCIATION OF VETERINARY TECHNICIANS
340	P C REPAIR DEPOT
340	TEN STAR FINANCIAL
340	TNG APPLIANCE CENTRE
340	VINEYARD CHRISTIAN FELLOWSHIP
340	WINDALE COMMERCIAL & BUSINESS CENTRE
359	JOHNSON VOLKSWAGEN INC
367	CIS OFFICE EXPRESS INC (MARKETING & SLS OFFICE
367	GLOBALTOX INTERNATIONAL CONSULTANTS INC
367	GOLDER ASSOCIATES
367	TD EVERGREEN
367	WOODLAWN BUSINESS CENTRE
367	YOUNG & ASSOCIATES
383	THE HOMESTEAD
389	LEATHER BY MANN OF CANADA
390	IMAGEPAC GRAPHICS (MACMILLAN BATHURST)
390	SMURFIT-MBI CANADA
393	RESIDENTIAL
397	SHUH APPLIANCES LTD
397	SHURTEMP DIVISION OF MCCULOUGH SHUH APPLIANCES
403	FIRE & SAND GLASSWORKS
409	POWERLINE ELECTRONICS
415	GUELPH AUTO TECH
415	KELLY'S RENT-A-CAR
415	KELLY'S WALT GAS BAR
415	PURE PREFORMANCE PARTS
415	TIM HORTON DONUTS
415	WENDY'S OLD FASHIONED HAMBURGERS

**1994-95 MASSEY ROAD**

SOURCE: VERNONS

41	GLENGARRY INDUSTRIES LTD
51	FASTFORMS INC
51	FASTGRAPHICS
51	T M S GRAPHICS

55 I T T ENGINEERED VALVES  
55 I T T FLUID PRODUCTS CANADA  
84 HEAD-TYROLIA SPORTS CANADA INC

340 3 STAR CINEMAS  
340 BINGO COUNTRY  
340 CONSUMER TRAVEL CENTRE  
340 DAVIDSON PILON PHOTOGRAPHY  
340 FARM SAFETY ASSOCIATION INC  
340 FAST PRINTING  
340 VINEYARD CHRISTIAN FELLOWSHIP  
340 WINDALE COMMERCIAL & BUSINESS CENTRE  
340 WINDALE SERVICES & ENTERPRISES LTD  
345 WOODLAWN BUSINESS CENTRE  
367 MULTI TENANT PROFESSIONAL  
367 WOODLAWN BUSINESS CENTRE  
383 GEO MICHAELS FAMILY RESTAURANT & BANQUET HALL  
389 LEATHER BY MANN OF CANADA  
390 MACMILLAN BATHURST INC  
393 RESIDENTIAL  
397 MCCULLOGH-SHUH APPLIANCES  
397 SHURTEMP (DIVISION OF MCCULLOGH-SHUH APPLIANCES  
409 POWER LINE ELECTRONICS  
409 TIRE PRO  
415 C M S LEASING  
415 COLONIAL MOTORS LTD  
415 KELLY RENT A CAR  
415 KELLY WALT GAS BAR  
415 KELLY'S WALT AUTO MALL  
415 TIM HORTON DONUTS  
415 WINDMILL CAR & TRUCK REPAIR  
335-339 DOWTY SILCOFAB (DIV OF ROBCO INC)

41 CHROMALOX COMPONENTS-DIV OF GLENGARRY INDUSTRIES  
51 FASTFORMS INC  
51 FASTGRAPHICS

55 ITT FLUID PRODUCTS CANADA  
84 HEAD-TYROLLA SPORTS CANADA INC

**1989-90 WOODLAWN ROAD W**

SOURCE: VERNONS

340 ARMTEC BUILDING SYSTEMS  
340 BENNETT DOUGLAS B FINANCIAL PLANNING  
340 CANADIAN COOKWARE CO LTD  
340 COMPLETE DUPLICATING  
340 CONNECT TECH INC  
340 CONSUMER TRAVEL SERVICENTRE  
340 DANISH STUDIO INC  
340 DAVIDSON-PILON PHOTOGRAPHY  
340 FARM SAFTEY ASSOCIATION INC  
340 FIRST FINANCIAL GROUP  
340 GREEN ROBERT J & ASSOCIATES INAURANCE AGENCY  
340 GUELPH BINGO PALACE  
340 MANUFACTURERS LIFE INSURANCE COMPANY THE  
340 MCKELLAR STRUCTURED SETTLEMENTS INC  
340 THREE STAR CINEMAS  
340 WINDALE COMMERCIAL & BUSINESS CENTRE  
340 WINDALE SERVICES & ENTERPRISES LTD  
345 WOODLAWN BUSINESS CENTRE  
348 SUNSQUEEZE JUICES INC  
367 MULTI TENANT PROFESSIONAL  
367 WOODLAWN BUSINESS CENTRE  
383 GEO-MICHAELS FAMILY RESTAURANT & BANQUET HALL  
389 LEATHER BY MANN OF CANADA  
393 RESIDENTIAL  
397 MCCULLOUGH SHUH APPLIANCES  
409 GUELPH CITY MARINE  
409 ROYAL CITY CYCLE CENTRE  
415 KELLY'S WALT AUTO  
415 WALT KELLY AUTO SALES  
415 WALT KELLY COLLISION CENTRE  
415 WALT KELLY GAS BAR  
415 WALT KELLY RENT-A-BUS  
415 WALT KELLY RENT-A-CAR  
415 WALT KELLY RENT-A-TRUCK  
415 WALT KELLY SERVICE CENTRE  
335-339 SILCOFAB DIV OF ROBCO INC

**1985 MASSEY ROAD**

SOURCE: VERNONS

41 ROCKWELL INTERNATIONAL OF CANADA LTD  
51 FASTFORMS INC

55 I T T FLUID PRODUCTS CANADA INDL PROD &amp; CONTROLS

340 AIM SYSTEMS  
340 CANADIAN COOKWARE CO LTD  
340 CENTRE FOR MARKETING INFORMATION THE  
340 COMMUNITY MARKETING SERVICES  
340 COMPLETE DUPLICATING  
340 CONNECT TECH INC  
340 FARM SAFETY ASSOCIATION INC  
340 FINLAY ELECTRICAL SERVICE  
340 GREEN ROBERT J & ASSOCIATES INAURANCE AGENCY  
340 GUELPH BINGO PALACE  
340 MANUFACTURURERS LIFE INSURANCE COMPANY THE  
340 MANUFACURERS FINANCIAL GROUP  
340 MCKELLAR STRUCTURED SETTLEMENTS INC  
340 MOLNAR GORDON & ASSOCIATES LTD  
340 ONTARIO VETERINARY ASSOCIATION  
340 REGAL HALL RENTL HALL  
340 SENTI-METAL OF CANADA  
340 TEAK GALLERY  
340 THREE STAR CINEMAS  
340 TRIUMPH TOOL LTD  
340 WINDALE COMMERCIAL & BUSINESS CENTRE  
348 SUNSQUEEZE JUICES INC  
350 APPCON LTD  
383 SCHNITZELHOUSE  
389 LEATHER BY MANN OF CANADA LTHR GDS  
390 MACMILLAN BATHURST INC  
397 MCCULLOUGH-SHUH APPLIANCES  
403 PERRY'S FUN CENTRE  
409 DICKEN'S PLACE RESTR  
415 HOLIDAY RENT-A-CAR  
415 KELLY WALT AUTO SALES  
415 KELLY WALT COLLISION CENTRE  
415 KELLY WALT GAS BAR  
415 KELLY WALT SERVICE CENTRE  
415 KELLY'S WALT AUTO MALL  
335-339 SILCOFAB DIV OF ROBCO INC

41

ROCKWELL INTERNATIONAL OF CANADA LTD

51

FASTFORMS

52

A M F CANADA LIMITED

55

I T T CANADA LIMITED

340 B C SIGNS & GRAPHICS  
340 FARM SAFETY ASSOCIATES INC  
340 GILLIES GUY WATER SOFTENERS  
340 MANUFACTURERS LIFE INSURANCE COMPANY THE  
340 MOLNAR GORDON & ASSOCIATES LTD  
340 ONTARIO VETERINARY ASSOCIATION  
340 PUROLATOR COURIER LTD  
340 REGAL HALL  
340 TRIUPH TOOLS LTD  
345 RESIDENTIAL  
350 APPCON LTD  
367 RESIDENTIAL  
383 SCHNITZELHOUSE  
389 LEATHER BY MANN OF CANADA  
390 MACMILLAN BLOEDEL PACKAGING  
393 REISDENTIAL  
397 REISDENTIAL  
409 ARCHES RESTAURANT  
335-339 SILCOFAB LTD

41 ROCKWELL INTERNATIONAL COMPANY OF CANADA



52 A M F CANADA LIMITED  
52 A M F CANADA LIMITED BKRY SYSTEMS DIV  
52 A M F CANADA LIMITED TIRE EQUIP  
55 I T T CANADA LIMITED

341 MORRISON HERSHFIELD THEAKSTON & ROWAN LTD  
390 CONTINENTAL CAN CO OF CANADA LTD  
335-339 SILCOFAB LTD  
ALL RESIDENTIAL

STREET NOT LISTED

NO LISTINGS WITHIN RADIUS

383 SCHNITZELHOUSE, RESTR  
390 CONTINENTAL CAN CO OF CANADA LTD  
ALL RESIDENTIAL

STREET NOT LISTED

NOT BUILT UPON

383 WOODLAWN BAR-B-Q  
ALL RESIDENTIAL

STREET NOT LISTED

STREET NOT LISTED

383 WOODLAWN BAR-B-Q  
ALL RESIDENTIAL

STREET NOT LISTED

STREET NOT LISTED

ALL RESIDENTIAL

STREET NOT LISTED

STREET NOT LISTED



STREET NOT LISTED

## Appendix E – MECP FOI Records



November 20, 2024

Ms. Cindy Luu  
JLP Services Inc.  
405 York Road  
Guelph, Ontario N1E 3H3  
cindy.luu@jlp-services.ca

Dear Cindy Luu:

RE: **MECP FOI A-2024-07124, Your Reference G4936 – Decision Letter**

This letter is in response to your request made pursuant to the Freedom of Information and Protection of Privacy Act (the Act) relating to:

81 Royal Road, Guelph  
Timeframe: January 1st, 1850 to October 30th, 2024

After a thorough search through the ministry files, no records were located responsive to your request. The official responsible for making the access decision on your request is the undersigned. This file is now closed.

You may request a review of my decision within 30 days from the date of this letter by contacting the Information and Privacy Commissioner/Ontario at <http://www.ipc.on.ca>. Please note there may be a fee associated with submitting the appeal.

If you have any questions, please contact Roxanne Chambers at 807-456-3035 or [roxanne.chambers@ontario.ca](mailto:roxanne.chambers@ontario.ca).

Yours truly,

*Roxanne Chambers*

for

Josephine DeSouza  
Manager, Access and Privacy Office

## Appendix F – TSSA Records



---

**RE: Preliminary Search Request**

---

**From** Public Information Services <publicinformationsservices@tssa.org>

**Date** Thu 10/31/2024 7:30 AM

**To** Cindy Luu <cindy.luu@jlpsservices.ca>

Hello ,

**NO RECORDS FOUND IN CURRENT DATABASE:**

- We confirm that there are NO **fuels records** in our database at the subject address(es).

This is not a confirmation that there are no records in the archives. For a further search in our archives, please go to the [TSSA Client Portal](https://tssa.org) to complete an Application for Release of Public Information.

Please refer to [How to Submit a Public Information Request \(tssa.org\)](https://tssa.org) for instructions.

The associated fee must be paid via credit card (Visa or MasterCard).

Once all steps have been successfully completed you will receive your payment receipt via email.

TSSA does not make any representations or warranties with respect to the accuracy or completeness of any records released. The requestor assumes all risk in using or relying on the information provided.

If you have any questions or concerns, please do not hesitate to contact our Public Information Release team at [publicinformationsservices@tssa.org](mailto:publicinformationsservices@tssa.org).

Kind regards,



**Melanie Fowler | Public Information Releases Agent**

Legal

345 Carlingview Drive

Toronto, Ontario M9W 6N9

Tel: +1 416-734-3593 | Fax: +1 416-231-4903 | E-Mail: [mfowler@tssa.org](mailto:mfowler@tssa.org)

[www.tssa.org](https://www.tssa.org)



**Winner of 2023 5-Star Safety Cultures Award**

---

**From:** Cindy Luu  
<cindy.luu@jlpsservices.ca>  
**Sent:** Wednesday, October 30, 2024 7:24 PM  
**To:** Public Information Services  
<publicinformationsservices@tssa.org>  
**Subject:** Preliminary Search Request

**[CAUTION]:** This email originated outside the organisation.

Please do not click links or open attachments unless you recognise the source of this email and know the content is safe.

Hello,

I would like to request a preliminary search to determine if there are any records for petroleum operations including records for underground storage tanks, products stored, upgrades, decommissioning, and any compliance issues that you may have on file for the following address in the **Guelph**, Ontario:

- 81 Royal Road, Guelph

Regards,

**Cindy Luu, B.Sc.**

Environmental Scientist

JLP Services Inc.

[519-783-3101](tel:519-783-3101) | [226-201-0533](tel:226-201-0533)

[cindy.luu@jlp.services.ca](mailto:cindy.luu@jlp.services.ca)

[www.jlp.services.ca](http://www.jlp.services.ca)

405 York Road, Guelph, ON N1E 3H3

This electronic message and any attached documents are intended only for the named recipients. This communication from the Technical Standards and Safety Authority may contain information that is privileged, confidential or otherwise protected from disclosure and it must not be disclosed, copied, forwarded or distributed without authorization. If you have received this message in error, please notify the sender immediately and delete the original message.

## Appendix G – Aerial Photographs



# HISTORICAL AERIALS

**Project Property:** 81 Royal Rd  
81 Royal Rd  
Guelph ON N1H 7K3

**Project No:** G4936

**Requested By:** JLP Services Inc.

**Order No:** 24102901373

**Date Completed:** November 05,2024

Aerial Maps included in this report are produced by the sources listed above and are to be used for research purposes including a phase I report. Maps are not to be resold as commercial property. ERIS provides no warranty of accuracy or liability. The information contained in this report has been produced using aerial photos listed in above sources by ERIS Information Inc. (in the US) and ERIS Information Limited Partnership (in Canada), both doing business as 'ERIS'. The maps contained in this report do not purport to be and do not constitute a guarantee of the accuracy of the information contained herein. Although ERIS has endeavored to present information that is accurate, ERIS disclaims, any and all liability for any errors, omissions, or inaccuracies in such information and data, whether attributable to inadvertence, negligence or otherwise, and for any consequences arising therefrom. Liability on the part of ERIS is limited to the monetary value paid for this report.

## **Environmental Risk Information Services**

*A division of Glacier Media Inc.*

1.866.517.5204 | [info@erisinfo.com](mailto:info@erisinfo.com) | [erisinfo.com](http://erisinfo.com)



Date	Source	Scale	Comments
2022	Maxar Technologies	10,000	
2015	Government of Ontario	10,000	
2006	Government of Ontario	10,000	
1990	National Air Photo Library	10,000	
1981	National Air Photo Library	10,000	
1975	National Air Photo Library	10,000	
1966	National Air Photo Library	10,000	
1955	Ontario Department of Lands and Forest	10,000	
1940	Decade Coverage Unavailable	10,000	
1930	National Air Photo Library	10,000	
1920	Decade Coverage Unavailable	10,000	

## Environmental Risk Information Services

*A division of Glacier Media Inc.*

1.866.517.5204 | [info@erisinfo.com](mailto:info@erisinfo.com) | [erisinfo.com](http://erisinfo.com)



250  
Meters



Year: 2022  
Source: MAXAR  
Scale: 10,000  
Comment:

Address: 81 Royal Rd, Guelph, ON  
Approx Center: -80.30140866,43.5458907

Order No: 24102901373





250  
Meters

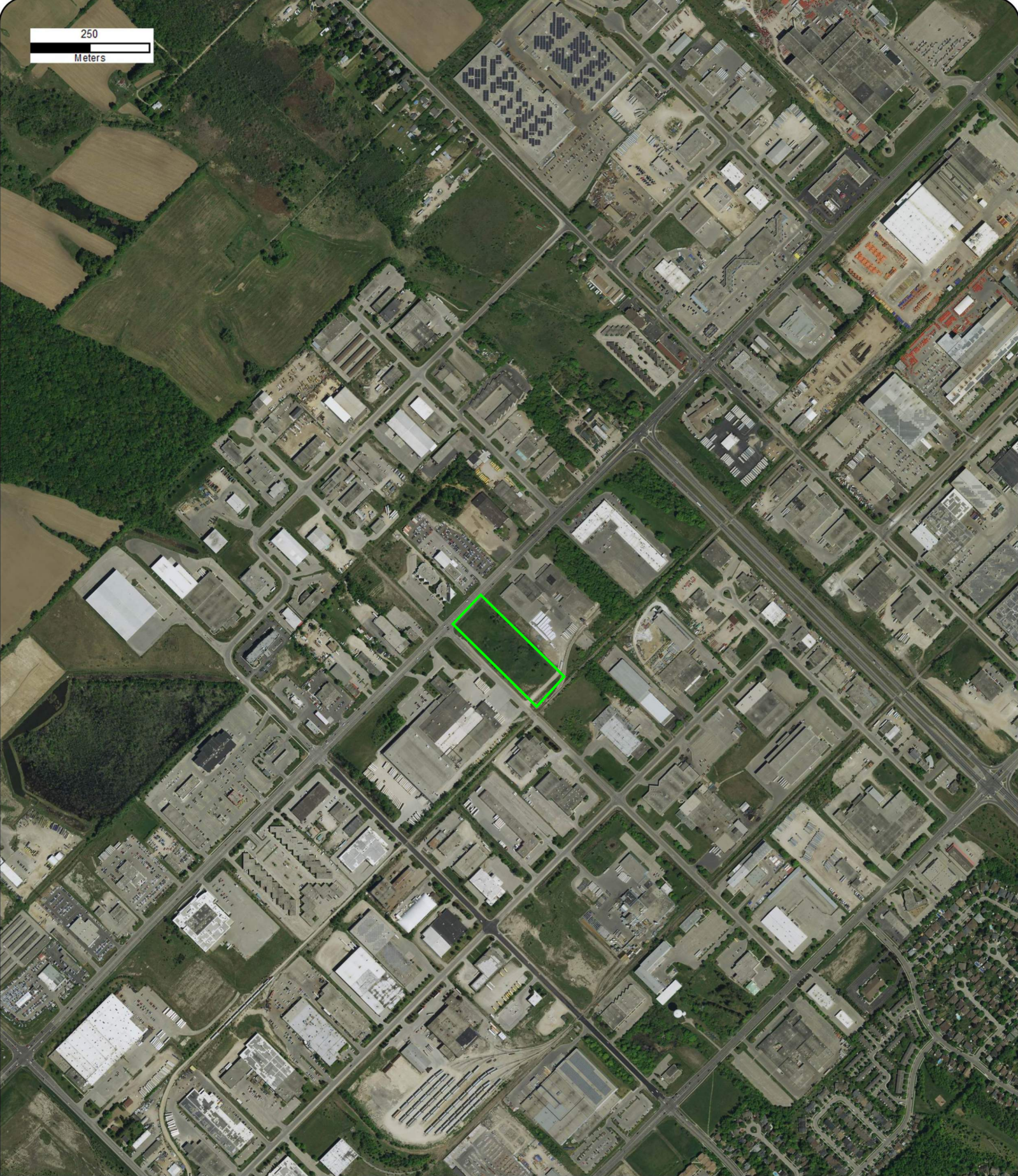

Year: 2015  
Source: GON  
Scale: 10,000  
Comment:

Address: 81 Royal Rd, Guelph, ON  
Approx Center: -80.30140866,43.5458907

Order No: 24102901373





250  
Meters

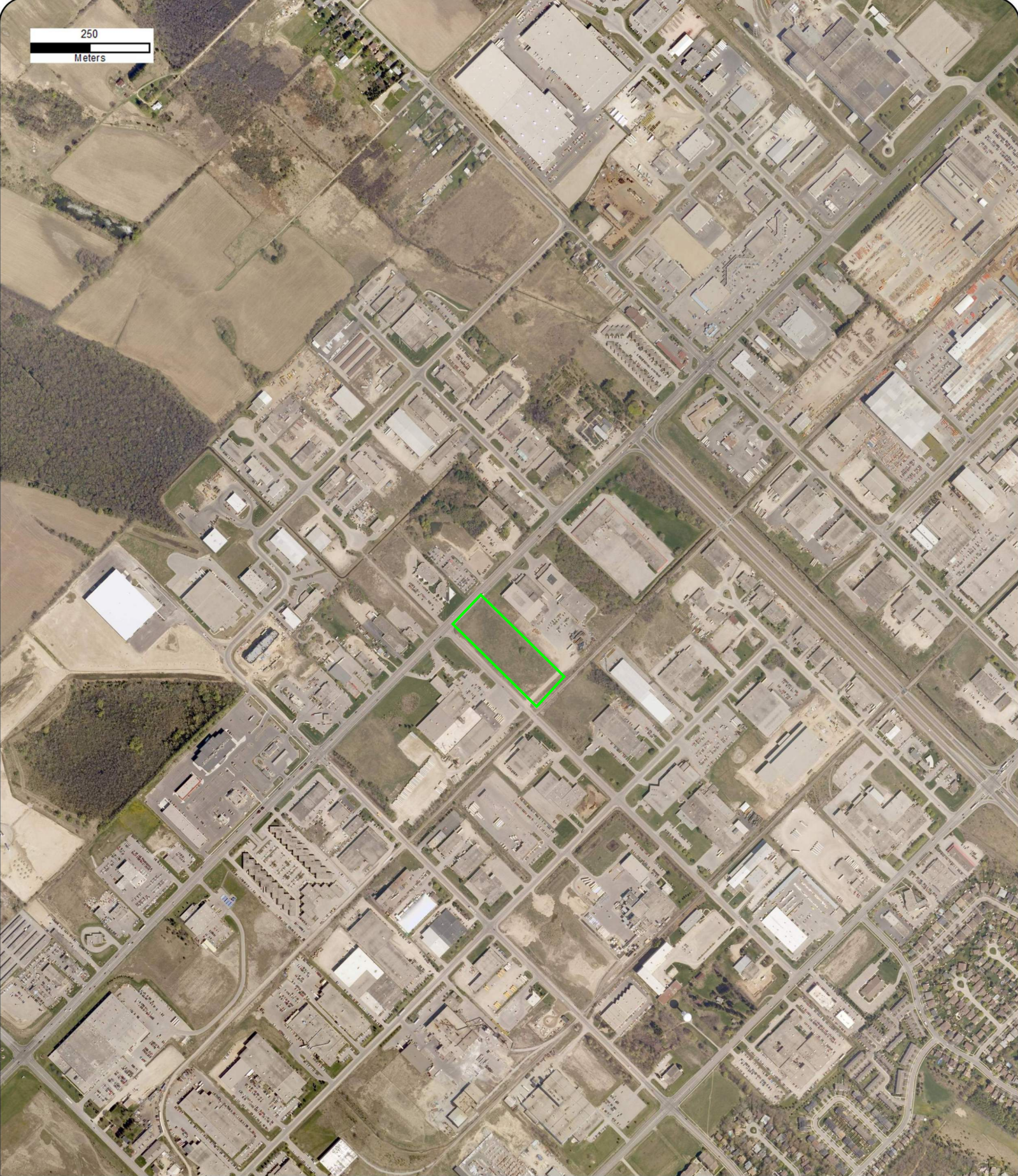

Year: 2006  
Source: GON  
Scale: 10,000  
Comment:

Address: 81 Royal Rd, Guelph, ON  
Approx Center: -80.30140866,43.5458907

Order No: 24102901373





250  
Meters



Year: 1990  
Source: NAPL  
Scale: 10,000  
Comment:

Address: 81 Royal Rd, Guelph, ON  
Approx Center: -80.30140866,43.5458907

Order No: 24102901373





250  
Meters



Year: 1981  
Source: NAPL  
Scale: 10,000  
Comment:

Address: 81 Royal Rd, Guelph, ON  
Approx Center: -80.30140866,43.5458907

Order No: 24102901373





250

Meters



Year: 1975  
Source: NAPL  
Scale: 10,000  
Comment:

Address: 81 Royal Rd, Guelph, ON  
Approx Center: -80.30140866,43.5458907

Order No: 24102901373







250  
Meters

Year: 1966  
Source: NAPL  
Scale: 10,000  
Comment:

Address: 81 Royal Rd, Guelph, ON  
Approx Center: -80.30140866,43.5458907

Order No: 24102901373





250  
Meters



Year: 1955  
Source: L&F  
Scale: 10,000  
Comment:

Address: 81 Royal Rd, Guelph, ON  
Approx Center: -80.30140866,43.5458907

Order No: 24102901373





250  
Meters



Year: 1930  
Source: NAPL  
Scale: 10,000  
Comment:

Address: 81 Royal Rd, Guelph, ON  
Approx Center: -80.30140866,43.5458907

Order No: 24102901373



## Appendix H – Site Photographs





1. Aerial view of Site. (Google Earth)



2. View of the Site facing east from the western corner. (November 22, 2024)





3. View of the Site facing south from the northern corner. (November 22, 2024)



4. View of the Site facing northwest from the eastern corner. (November 22, 2024)





5. View of the Site facing west from the eastern corner. (November 22, 2024)



6. View of the Site facing north from the southern corner. (November 22, 2024)

## Appendix I – Qualification of Assessors

## **Morgan Chornoboy, B.Sc., MES**

Morgan has a Bachelor of Science in Biology, specializing in Ecosystem Health from the University of Western Ontario. She then obtained a Master's of Environmental Science at the University of Guelph. Afterwards she completed a graduate certificate program in Ecosystem Restoration at Niagara College.

Morgan is responsible for Phase I and II Environmental Site Assessments, due diligence reports, and environmental sampling.

## **Cindy Luu, B.Sc.**

Cindy has a Bachelor of Science in Biomedical Sciences from the University of Waterloo. She then completed a graduate certificate program in Environmental Engineering Applications from Conestoga College.

Cindy is responsible for environmental reporting, including Phase I and II Environmental Site Assessments, due diligence reports, excess soil management, environmental monitoring and investigations, regulatory compliance and regulations.

## **Ajay Jayalath, MBA, M.Sc., P.Geo., QP**

Mr. Jayalath graduated from University of Toronto with a Bachelor of Science in Environmental Geoscience, specializing in Urban Geoscience and Hydrogeology. He then obtained a Master's of Science degree from the University of Toronto in Environmental Science and a MBA from the DeGroote School of Business, McMaster University.

Mr. Jayalath has over fifteen years of environmental investigations experience in the geo-environmental field. Mr. Jayalath has worked on numerous remediation projects including the design and application of in-situ and ex-situ remediation projects. In addition, he has been involved in over fifty Phase I and II Environmental Site Assessments, from conducting field work to the reporting and project management phases.

His current responsibilities include the management of the environmental groups, including the site assessment, hydrogeological, air quality, hazardous materials, and risk assessment teams. As part of his responsibilities, Mr. Jayalath's role is to ensure the environmental operations are completed in a timely manner to client satisfaction. Mr. Jayalath oversees various contracts for nationwide clients and routinely coordinates with the regional offices to ensure project and contract performance.