

RC SPENCER ASSOCIATES INC.
Consulting Engineers

Windsor: 800 University Ave. W. - Windsor, ON N9A 5R9
Leamington: 18 Talbot St. W. - Leamington, ON N8H 1M4
Chatham-Kent: 49 Raleigh St. - Chatham, ON N7M 2M6

Professional Engineers
Ontario

DESIGN	M.M.H.			
CHECKED	A.D.B.			
DRAWN	M.M.H.			
CHECKED	A.D.B.			
SCALE	1:400			
NO.	REVISION	DATE	BY	APP
1.	ISSUED FOR APPROVAL	12 FEB. 2025	M.M.H.	A.D.B.

81 COLLEGE AVENUE WEST, GUELPH

**SWEPT PATH ANALYSIS
LEFT TURN ENTRY**

PROJECT NO.	25-1719
FIGURE NO.	1
OF	5

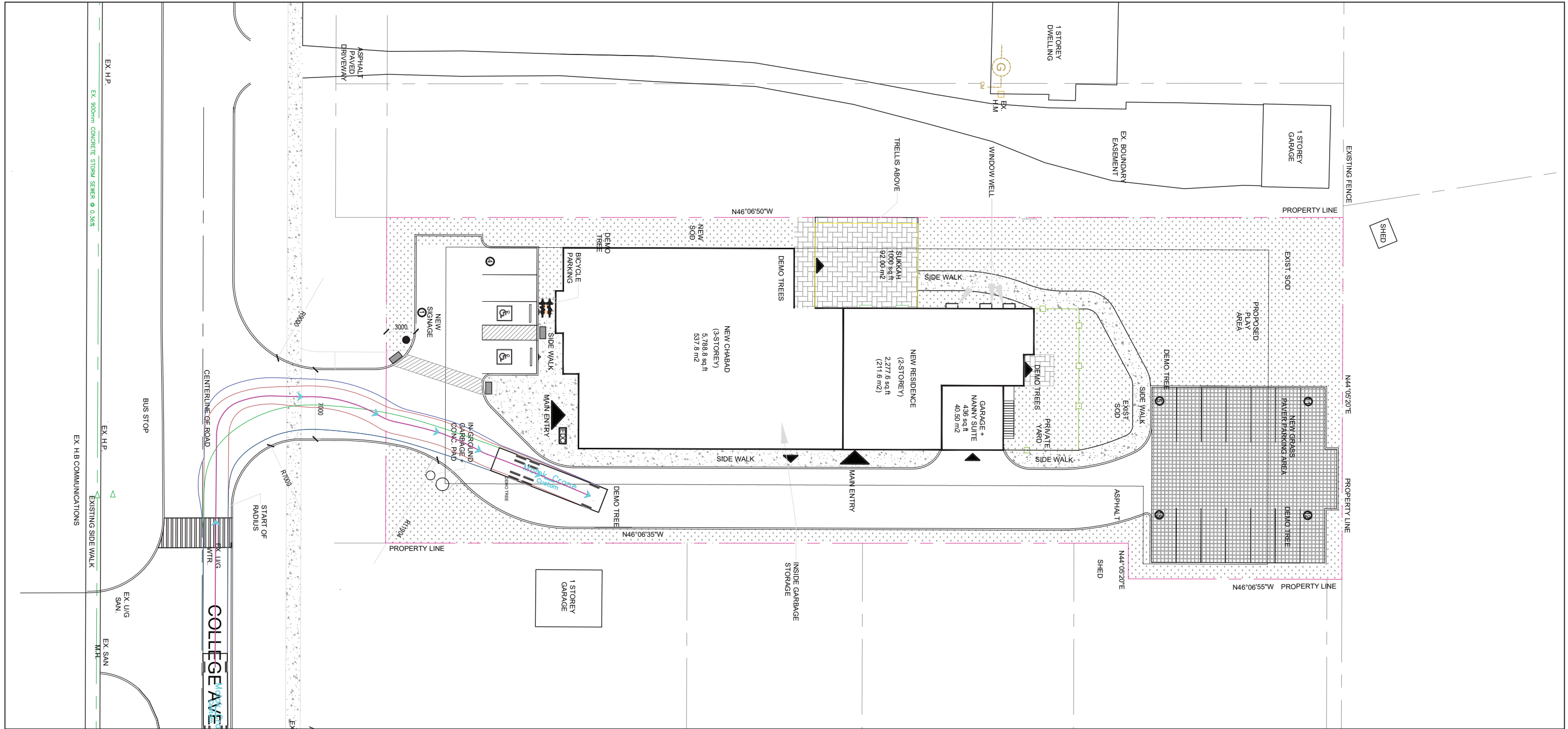

RC SPENCER ASSOCIATES INC.
 Consulting Engineers

Windsor: 800 University Ave. W. - Windsor, ON N9A 5R9
 Leamington: 18 Talbot St. W. - Leamington, ON N8H 1M4
 Chatham-Kent: 49 Raleigh St. - Chatham, ON N7M 2M6

Professional Engineers
 Ontario

DESIGN	M.M.H.			
CHECKED	A.D.B.			
DRAWN	M.M.H.			
CHECKED	A.D.B.			
SCALE	1:400			
NO.	REVISION	DATE	BY	APP
1.	ISSUED FOR APPROVAL	12 FEB. 2025	M.M.H.	A.D.B.

81 COLLEGE AVENUE WEST, GUELPH

**SWEPT PATH ANALYSIS
 RIGHT TURN ENTRY**

PROJECT NO.
25-1719

FIGURE NO.
2

OF
5

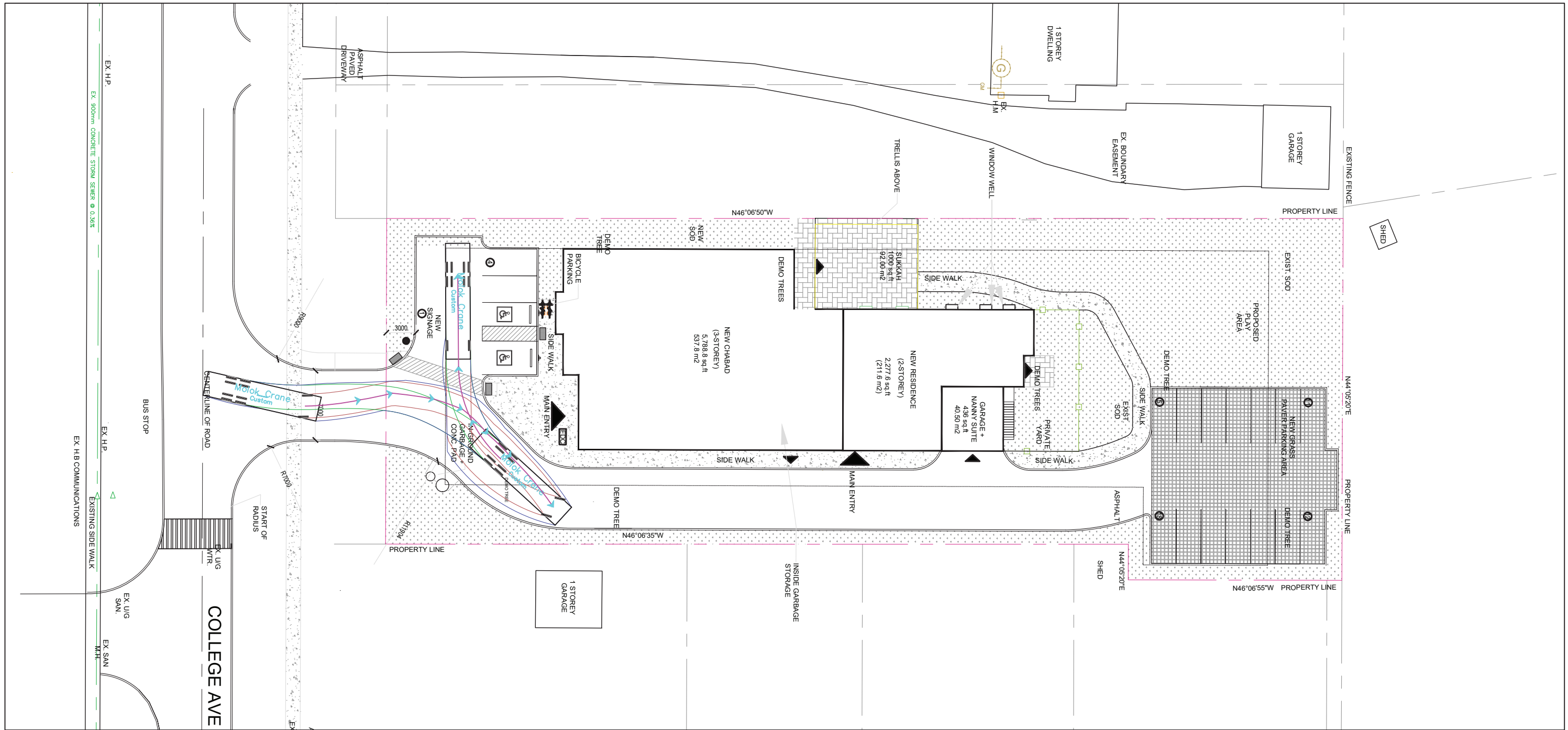

RC SPENCER ASSOCIATES INC.
Consulting Engineers

Windsor: 800 University Ave. W. - Windsor, ON N9A 5R9
Leamington: 18 Talbot St. W. - Leamington, ON N8H 1M4
Chatham-Kent: 49 Raleigh St. - Chatham, ON N7M 2M6

Professional Engineers
Ontario

DESIGN	M.M.H.			
CHECKED	A.D.B.			
DRAWN	M.M.H.			
CHECKED	A.D.B.			
SCALE	1:400			
NO.	REVISION	DATE	BY	APP
1.	ISSUED FOR APPROVAL	12 FEB. 2025	M.M.H.	A.D.B.

81 COLLEGE AVENUE WEST, GUELPH

**SWEPT PATH ANALYSIS
INSIDE MANEUVERS**

PROJECT NO.
25-1719

FIGURE NO.
3

OF
5

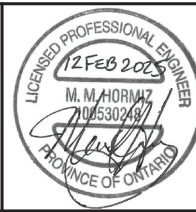
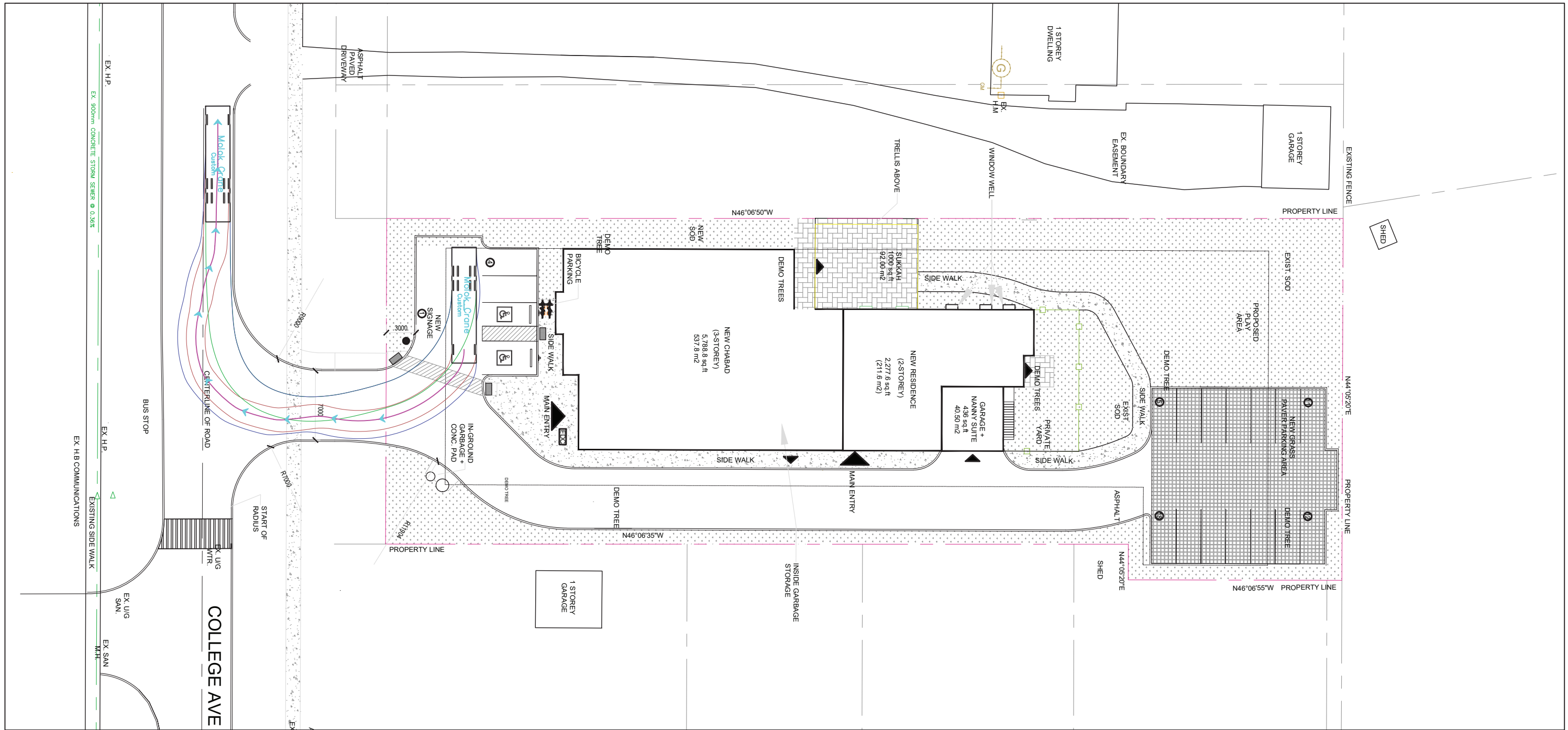

RC SPENCER ASSOCIATES INC.
 Consulting Engineers

Windsor: 800 University Ave. W. - Windsor, ON N9A 5R9
 Leamington: 18 Talbot St. W. - Leamington, ON N8H 1M4
 Chatham-Kent: 49 Raleigh St. - Chatham, ON N7M 2M6

Professional Engineers
 Ontario

DESIGN	M.M.H.			
CHECKED	A.D.B.			
DRAWN	M.M.H.			
CHECKED	A.D.B.			
SCALE	1:400			
NO.	REVISION	DATE	BY	APP
1.	ISSUED FOR APPROVAL	12 FEB. 2025	M.M.H.	A.D.B.

81 COLLEGE AVENUE WEST, GUELPH

**SWEPT PATH ANALYSIS
 RIGHT TURN EGRESS**

PROJECT NO.
25-1719

FIGURE NO.
4

OF
5

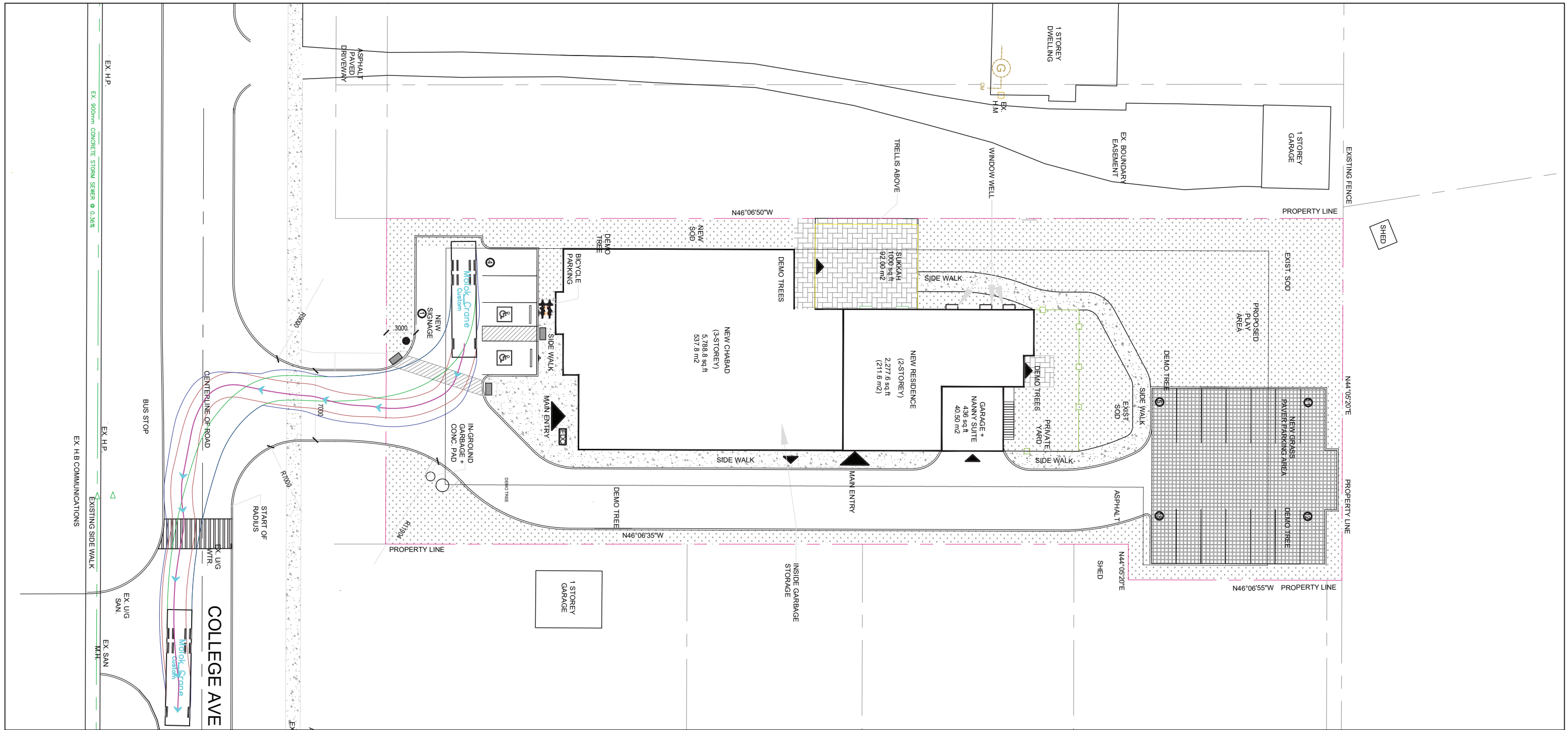

RC SPENCER ASSOCIATES INC.
Consulting Engineers

Windsor: 800 University Ave. W. - Windsor, ON N9A 5R9
 Leamington: 18 Talbot St. W. - Leamington, ON N8H 1M4
 Chatham-Kent: 49 Raleigh St. - Chatham, ON N7M 2M6

Professional Engineers
Ontario

DESIGN	M.M.H.			
CHECKED	A.D.B.			
DRAWN	M.M.H.			
CHECKED	A.D.B.			
SCALE	1:400			
NO.	REVISION	DATE	BY	APP
1.	ISSUED FOR APPROVAL	12 FEB. 2025	M.M.H.	A.D.B.

81 COLLEGE AVENUE WEST, GUELPH

**SWEPT PATH ANALYSIS
LEFT TURN EGRESS**

PROJECT NO.
25-1719

FIGURE NO.
5

OF
5