

REGISTERED PLAN 306
LOT 6

TOPOGRAPHIC SKETCH SHOWING
EXISTING CONDITIONS OF
**70 WYNDHAM STREET AND
76 WYNDHAM STREET**
CITY OF GUELPH
COUNTY OF WELLINGTON

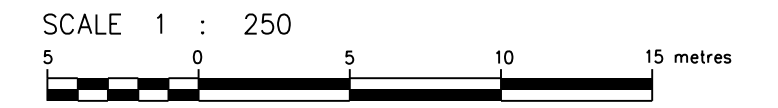

BLACK, SHOEMAKER, ROBINSON & DONALDSON LTD.

METRIC DISTANCES AND/OR COORDINATES SHOWN ON THIS PLAN ARE IN METRES AND CAN BE CONVERTED TO FEET BY DIVIDING BY 0.3048.

NOTES

ELEVATIONS HEREON ARE GEODETIC AND ARE DERIVED FROM THE CITY OF GUELPH BENCHMARK No. 165 PUBLISHED ELEVATION = 314.70 METRES.

THE POSITION OF ALL POLE LINES, CONDUITS, WATER MAINS, SEWERS AND OTHER UNDERGROUND AND OVERHEAD UTILITIES AND STRUCTURES IS NOT NECESSARILY SHOWN ON THIS PLAN, AND WHERE SHOWN, THE ACCURACY OF THE POSITION OF SUCH UTILITIES AND STRUCTURES IS NOT GUARANTEED. BEFORE STARTING WORK, THE CONTRACTOR SHALL INFORM HIMSELF OF THE EXACT LOCATION OF ALL SUCH UTILITIES AND STRUCTURES, AND SHALL ASSUME ALL LIABILITY FOR DAMAGE TO THEM.

LEGEND

- CB DENOTES DOUBLE CATCHBASIN
- CB DENOTES SINGLE CATCHBASIN
- SICB DENOTES SIDE INLET CATCHBASIN
- MH DENOTES MANHOLE
- HP DENOTES HYDRO POLE
- TJB DENOTES TELEPHONE JUNCTION BOX
- H DENOTES FIRE HYDRANT
- WV DENOTES WATER VALVE
- E DENOTES OVERHEAD ELECTRICAL WIRE
- PED DENOTES TELEPHONE PEDESTAL
- DENOTES DECIDUOUS TREE (CANOPY TO SCALE)
- DENOTES CONIFEROUS TREE (CANOPY TO SCALE)

HOWITT STREET

LOT 7

LOT 8

LOT 9

WYNDHAM STREET

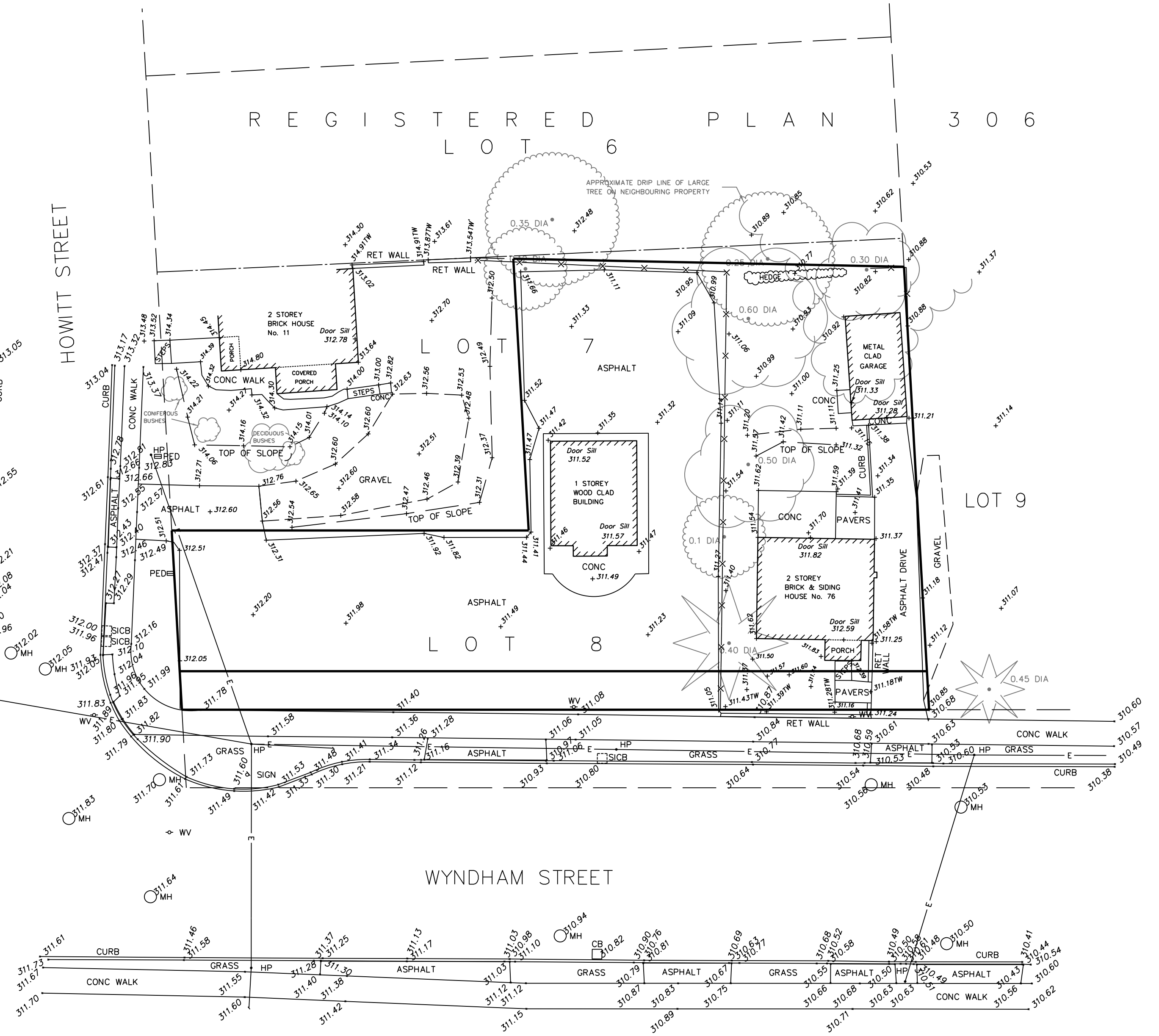

ORIGINAL FIELDWORK WAS COMPLETED ON THE 9th DAY OF APRIL, 2010.
ADDITIONAL FIELDWORK WAS COMPLETED ON THE 9th DAY OF APRIL, 2019.

BSR&D ONTARIO LAND SURVEYORS SURVEYING
URBAN & RURAL PLANNERS MAPPING
A wholly owned subsidiary of J.D. Barnes Ltd. GIS

257 WOODLAWN ROAD WEST #101, GUELPH, ON N1H 8J1
T: (519) 822-4031 F: (519) 822-1220 www.jdbarnes.com

DRAWN BY: RPA	CHECKED BY:	REFERENCE NO.: 19-14-876-TOPO
FILE: G:\19-14-876\00\Drawing\19-14-876-TOPO.dgn	DATED: APRIL 10, 2019	PLOTTED: 4/12/2019