



# Phase One Environmental Site Assessment

303, 309 and 317 Speedvale  
Avenue East  
Guelph, Ontario

Habitat for Humanity Wellington  
Dufferin Guelph  
Final Report | Version 00  
Reference no. 02302109.000

January 22, 2024

Habitat for Humanity Wellington  
Dufferin Guelph  
Reference no. 02302109.000

Prepared by:



---

**Jessica Godin, M.E.Sc., EIT**  
Engineering Intern  
Environment

Approved by:



---

**Kevin Bailey, M.A.Sc., P.Eng, QP<sub>ESA</sub>**  
Team Lead  
Environment

## Production team

### Client - Habitat for Humanity Wellington Dufferin Guelph

|                      |                            |
|----------------------|----------------------------|
| Habitat for Humanity | Brett Daw, Director, Build |
|----------------------|----------------------------|

### Englobe Corp.

|                    |  |
|--------------------|--|
| Engineering Intern | Jessica Godin, M.E.Sc., EIT                      |
| Team Lead          | Kevin Bailey, M.A.Sc., P.Eng., QP <sub>ESA</sub> |

### Revisions and publications log

| REVISION No. | DATE            | DESCRIPTION                          |
|--------------|-----------------|--------------------------------------|
| 0A           | July 11, 2023   | Draft version published for comments |
| 00           | August 17, 2023 | Final version published              |
|              |                 |                                      |

### Distribution

|            |           |
|------------|-----------|
| 1 PDF copy | Brett Daw |
|------------|-----------|

# Summary

Englobe Corp. (Englobe) was retained by Habitat for Humanity Wellington Dufferin Guelph (hereinafter referred to as the “Client”) to complete a Phase One Environmental Site Assessment (Phase One ESA) for the properties including 303, 309 and 317 Speedvale Avenue East, in Guelph, Ontario (hereinafter referred to as the “Phase One Property” or “Site”).

## Purpose

It is Englobe’s understanding that this Phase One ESA was requested as part of the planned redevelopment of the Site. Englobe also understands that a Records of Site Condition (RSC) for the Site may be filed with the Ontario Ministry of the Environment, Conservation and Parks (MECP) as part of the planned redevelopment activities.

## Scope

This assessment includes a review of historic archival information for the Site and surrounding properties, interviews with the Site representative(s) and regulatory personnel, reconnaissance of the Site, and a final report on the findings of the assessment. Since neighbouring properties may affect or be affected by the Site being assessed, the historical review also included surrounding properties within a 250-metre radius from the boundary of the Site. The surrounding properties consist of mainly residential properties.

## Conclusions

Based on the findings of this Phase One ESA, PCAs resulting in APECs were identified at the Site and are summarized in the table below.

| APEC   | Location of APEC          | Potentially Contaminating Activity (PCA)   | Location of PCA (on- or off-Site)                                     | Contaminants of Potential Concern | Media Potentially Impacted |
|--------|---------------------------|--|---|-----------------------------------|----------------------------|
| APEC 1 | North portion of the Site | <b>No. 28</b> – Gasoline and Associated Products Storage in Fixed Tanks  | Off-Site 324 Speedvale Avenue East (90 m north-northeast of the Site) | PHCs, BTEX, Metals and Inorganics | Soil and Groundwater       |
| APEC 2 | North portion of the Site | <b>No. 37</b> - Operation of Dry-Cleaning Equipment (where chemicals are used)<br><b>Unspecified PCA</b> – Waste Generator Records | Off-Site 358 Speedvale Avenue East (250 north-northeast of the Site)  | VOCs                              | Soil and Groundwater       |
| APEC 3 | North portion of the Site | <b>No. 28</b> -  | Off-Site 328 Speedvale Avenue East                                    | PHCs, BTEX, Metals and Inorganics | Soil and Groundwater       |

| APEC   | Location of APEC  | Potentially Contaminating Activity (PCA)                        | Location of PCA (on- or off-Site)  | Contaminants of Potential Concern                   | Media Potentially Impacted |
|--------|---|---|--|---|----------------------------|
|        |   | Gasoline and Associated Products Storage in Fixed Tanks         | (145 m north-northeast of the Site)  |   |                            |
| APEC 4 | North portion of the Site   | <b>Unspecified PCA -</b> Waste Generator Records                | Off-Site<br>328-378 Speedvale Avenue East<br>(145 m north-northeast of the Site) | VOCs  | Soil and Groundwater       |
| APEC 5 | Northwest portion of the Site – in front of 317 Speedvale Avenue East | <b>No. 30</b> – Importation of Fill Material of Unknown Quality | On-Site  | Metals and Hydride-Forming Metals, PHCs, PAHs, BTEX | Soil                       |

**Notes:**

APEC - Area of Potential Environmental Concern  
 PCA - Potentially Contaminating Activity  
 PHCs F1 to F4 - Petroleum Hydrocarbons Fractions F1 to F4  
 BTEX - Benzene, toluene, ethylbenzene and xylenes  
 VOCs - Volatile Organic Compounds

A Phase Two ESA would be required to be completed in order to file a Record of Site Condition for the Site.

## Property and Confidentiality

“This document is intended solely for the purposes stated herein. Any use of the report must take into consideration the purpose and scope of the mandate under which the report was prepared, as well as the limitations and conditions specified therein and the state of scientific knowledge at the time the report is issued. Englobe Corp. does not make any warranties or representations other than those expressly contained in the report.

This document is the work of Englobe Corp. Any reproduction, distribution, or adaptation, in whole or in part, is strictly prohibited without the prior written permission of Englobe and its Client. For greater certainty, the use of report excerpts is strictly prohibited without the written permission of Englobe and its Client, and the report should be read and considered in its entirety.

No information contained in this report may be used by any third party without the written permission of Englobe and its Client. Englobe Corp. disclaims all liability for any unauthorized reproduction, distribution, adaptation, or use of the report.

If tests have been performed, the results of these tests are valid only for the sample described in this report.

Subcontractors of Englobe who may have performed laboratory work are duly evaluated according to the purchasing procedure of our quality system. For further information or details, please contact your project manager.”

# Table of Contents

|  |            |
|--|------------|
| <b>Summary</b> .....   | <b>III</b> |
| <b>1 Introduction</b> .....                                    | <b>1</b>   |
| <b>2 Scope of the Investigation</b> .....                      | <b>4</b>   |
| <b>3 Records Review</b> .....                                  | <b>6</b>   |
| 3.1.1 Phase One Study Area Determination.....                  | 6          |
| 3.1.2 First Developed Use Determination.....                   | 6          |
| 3.1.3 Fire Insurance Plans (FIPs) .....                        | 7          |
| 3.1.4 City Directory Information.....                          | 7          |
| 3.1.5 Chain of Title .....                                     | 9          |
| 3.1.6 Previous Reports .....                                   | 10         |
| 3.1.7 Environmental Risk Information Services Ltd. (ERIS)..... | 10         |
| 3.1.8 Other Environmental Sources .....                        | 17         |
| 3.2.1 Aerial Photographs .....                                 | 19         |
| 3.2.2 Topography, Geology and Hydrology.....                   | 20         |
| 3.2.3 Fill Materials.....                                      | 20         |
| <b>4 Interviews</b> .....                                      | <b>21</b>  |
| <b>5 Site Reconnaissance</b> .....                             | <b>22</b>  |
| 5.3.1 On-Site Buildings/Structures, Parking and Access .....   | 23         |
| 5.3.2 Site Operations .....                                    | 23         |
| 5.3.3 Utilities and Mechanical Systems .....                   | 24         |
| <b>6 Review and Evaluation of Information</b> .....            | <b>27</b>  |

## APPENDICES

Appendix A Figures

Appendix B Site Photographs

Appendix C Chain of Title

Appendix D ERIS Report

Appendix E Aerial Photographs

Appendix F Correspondence

Appendix G Qualifications of Assessors

Appendix H Statement of Limitations

## TABLES

|                  |   |    |
|------------------|---|----|
| <b>Table 1-1</b> | Phase One Property Description .....                                | 2  |
| <b>Table 3-1</b> | Fire Insurance Plan Observations .....                              | 7  |
| <b>Table 3-2</b> | City Directory Summary .....  | 7  |
| <b>Table 3-3</b> | ERIS Report Summary – Project Area .....                            | 11 |
| <b>Table 3-4</b> | ERIS Report Summary – Surrounding Properties .....                  | 11 |
| <b>Table 3-5</b> | Other Environmental Records - Site and Surrounding Properties ..... | 17 |
| <b>Table 3-6</b> | Aerial Photograph Summary .....                                     | 19 |
| <b>Table 6-1</b> | Potentially Contaminating Activities .....                          | 28 |
| <b>Table 6-2</b> | Areas of Potential Environmental Concern .....                      | 29 |





# 1 Introduction

## 1.1 Phase One Property Information

Englobe Corp. (Englobe) was retained by Habitat for Humanity Wellington Dufferin Guelph (hereinafter referred to as the “Client”) to complete a Phase One Environmental Site Assessment (Phase One ESA) for the properties including 303, 309 and 317 Speedvale Avenue East, in Guelph, Ontario (hereinafter referred to as the “Phase One Property” or “Site”). The location of the Site is shown on the attached **Figure 1**, contained in **Appendix A**.

It is Englobe’s understanding that this Phase One ESA was requested as part of the planned redevelopment of the Site. Englobe understands that a Record of Site Condition (RSC) for the Site is required to be filed with the Ontario Ministry of the Environment, Conservation and Parks (MECP) as part of the planned redeveloped activities. The work was carried out in accordance with Englobe’s proposal dated March 7, 2023 (Ref.: P2302109.000) and authorized by the Client on May 31, 2023.

The Site is made up of two parcels of land, containing four (4) building structures. The parcel located at 309 and 317 Speedvale Avenue East is rectangular in shape and approximately 1816 m<sup>2</sup> (0.18 hectares) in area and is developed with two building structures. The formerly residential building located at 309 Speedvale Avenue East is currently used for commercial purposes (i.e. registered massage therapy) and was reportedly developed in the 1940s, with an approximate building footprint of 85 m<sup>2</sup>. The structure located at 317 Speedvale Avenue East is developed with a multi-tenant commercial building and appears to have been constructed in the 1960s with an approximate building footprint of 234 m<sup>2</sup>. The property is accessed via an asphalt paved driveway off Speedvale Avenue East and Manhattan Court,. Asphalt paved surface parking / driveway areas are located on the southeast and southwest portions of the property.

The property located at 303 Speedvale Avenue East is rectangular in shape and approximately 786 m<sup>2</sup> (0.08 hectares) in area and is developed with two (2) structures, consisting of a residential dwelling and a detached two-car garage. The property is accessed via a paved driveway off Speedvale Avenue East, located on the west portion of the Phase One Property. Paved surface parking / driveway areas and the garage are located on the southern portion of the property. The residential dwelling was reportedly built in the 1940s and consists of a single-storey building with a full basement with an approximate building footprint of 85 m<sup>2</sup>. The garage has an approximate footprint of 21 m<sup>2</sup>.

Surrounding land uses consist of commercial properties to the north on the corner of Speedvale Avenue East and Stevenson Street North and predominantly residential properties to the west and south. To the east of the Site is an area of commercial, institutional and residential use, including institutional properties (i.e. a place of worship and a public school) and condominium complexes. Directly adjacent to the Phase One Property are residential properties to the north, west and south and a dentist to the east.

The Site and surrounding properties are located as shown on the attached **Figure 2** provided in **Appendix A**. The Site, subject to this Phase One ESA, is described as follows in **Table 1-1**:

**Table 1-1** Phase One Property Description

| Site Information                           |  |
|--|--|
| Site Area                                  | <b>303 Speedvale Avenue East - 786 m<sup>2</sup> (0.08 hectares)</b>   |
|  | <b>309 and 317 Speedvale Avenue East – 1,816 m<sup>2</sup> (0.18 hectares)</b>   |
| Legal Description                          | <p><b>303 Speedvale Avenue East - PART LOT 15 CONCESSION 2 DIVISION F GUELPH TOWNSHIP AS IN ROS212691, SAVE AND EXCEPT PART 3, PLAN 61R21047 CITY OF GUELPH</b></p> <p><b>309 and 317 Speedvale Avenue East - PT LT 15 CON 2 DIVISION F GUELPH TOWNSHIP AS IN ROS532100; GUELPH; EXCEPT PARTS 1 AND 2 PLAN 61R-21047; CITY OF GUELPH</b></p> |
| PIN  | <p><b>303 Speedvale Avenue East – 71312-0098 (LT)</b></p> <p><b>309 and 317 Speedvale Avenue East - 71312-0100 (LT)</b></p>  |
| Assessment Roll Number                     | <p><b>303 Speedvale Avenue East – 0300-082-060-00000</b></p> <p><b>309 and 317 Speedvale Avenue East – 0300-082-080-00000</b></p>  |
| Zoning                                     | <p><b>303 Speedvale Avenue East – Specialized Residential</b></p> <p><b>309 and 317 Speedvale Avenue East – Specialized Commercial</b></p>   |
| Geodetic Coordinates to Centroid (approx.) | <b>303 Speedvale Avenue East - UTM Zone 17T 559829 m E, 4823784 m N</b>  |

**309 Speedvale Avenue East** - UTM Zone 17T 559839 m E,  
4823806 m N

**317 Speedvale Avenue East** - UTM Zone 17T 559851 m E,  
4823819 m N

**Notes:**

PIN - Property Identification Number

UTM - Universal Transverse Mercator

m<sup>2</sup> - square metres

E - Easting

N - Northing

The Site ownership information is as follows:

Habitat for Humanity Wellington

Dufferin Guelph

Suite 100B

104 Dawson Road

Guelph, ON N1H 1A6

The contact information for the representative of the Site owner is as follows:

Mr. Brett Daw

Habitat for Humanity

Wellington Dufferin

Guelph

Suite 100B

104 Dawson Road

Guelph, ON N1H 1A6

519-767-9752 ext. 39



## 2 Scope of the Investigation

The Phase One ESA presented herein was completed in accordance with the requirements of the Environmental Protection Act, Ontario Regulation 153/04 Records of Site Condition, Part XV.1 of the Act, as amended (O. Reg. 153/04).

This assessment includes a review of historical archival information for the Site and surrounding properties, interviews with the Site representative(s) and regulatory personnel, a Site reconnaissance, and a final report on the findings of the assessment. No intrusive investigation or sampling of environmental media or building materials was undertaken as part of this assessment. The Phase One ESA did not include an assessment of biological features or related aspects of the natural environment.

As neighbouring properties may affect or be affected by the property being assessed, the Phase One Study Area consisted of adjoining and surrounding property locations within 250 m of the Site boundaries, including the following:

- Current and historical land use of the Site and neighbouring properties;
- Known or potential contamination on the Site and on neighbouring properties; and
- Site topography and groundwater flow directions, which would influence the potential migration of contaminants onto or away from the Site.
- Information sources reviewed for the Site and surrounding properties included:
- Interviews/correspondence with Site representative(s), and regulatory and municipal information sources including:
- Freedom of Information and Protection of Privacy Act, Ontario Ministry of Environment Conservation and Parks (MECP);
- Environmental Property Information (EPI) Program, Ontario Ministry of Environment Conservation and Parks (MECP);
- Ontario Ministry of Natural Resources and Forestry (MNR);
- Public Information Services, Technical Standards and Safety Authority (TSSA);

- An Environmental Risk Information Services Ltd. (ERIS) public and private database search;
- Fire Insurance Plans (FIPs) in the Ontario Collection document or from other sources; and
- A review of physical setting sources including aerial photographs, topography, hydrology and geology maps, the presence of fill materials, water bodies and areas of natural significance, and water well records.

The following Site reconnaissance visit was completed for the Site buildings and surrounding properties:

- 303, 309 and 317 Speedvale Avenue East on June 7, 2023, by Jessica Godin, M.E.Sc., EIT of Englobe;
- The Site reconnaissance visits were completed to observe the conditions at the Site and surrounding properties including:
  - Hazardous materials – usage, storage, disposal, treatment and transport on the Site (if any);
  - Product handling, raw material storage/transportation, equipment cleaning, etc.;
  - Storage tanks and containers – above ground storage tanks (ASTs) and underground storage tanks (USTs);
  - Water supply – source of potable water;
  - Stained soil, pavement, concrete, floors and walls;
  - General housekeeping;
  - Sewage disposal – pits, lagoons, septic systems and wastewater treatment;
  - Topographic, geological, and hydrogeological features;
  - Watercourses, ditches, and standing water; and,
  - Adjacent property land uses that might impact the Site.

Key aspects of the Site were documented in photographs for future reference and are included with this report as **Appendix B**.



# 3 Records Review

## 3.1 General

### 3.1.1 Phase One Study Area Determination

For the purpose of this Phase One ESA, the Phase One Study Area consists of the Site and surrounding properties located entirely or partially within 250 m of the Site boundaries (refer to the **Figure 2, Appendix A**). No additional properties were identified beyond 250 m of the Site boundaries which warranted evaluation in this Phase One ESA.

### 3.1.2 First Developed Use Determination

Based on historical information reviewed as part of the Phase One ESA including aerial photographs, city directories, FIPs, and chain of title:

- 303 and 309 Speedvale Avenue East were developed for residential property use in the early 1940s. According to the site representative, 303 Speedvale Avenue East has been used as a residential property since development, while 309 Speedvale Avenue East was changed to commercial use in approximately the late 2010s.
- 317 Speedvale Avenue East was developed for commercial office use in the 1960s. According to the site representative, the building has been used as a commercial office building since development.

### 3.1.3 Fire Insurance Plans (FIPs)

Englobe requested copies of available FIPs and other relevant insurance products from Opta Information Intelligence (Opta) through ERIS. Opta provided a written response dated June 9, 2023, indicating there were FIPs available for the surrounding properties from 1946 and 1960. Additionally, there was a Risk Report, a Fire Rating Form Report, and a Siteplan Report from 1977 available for 317 Speedvale Avenue East. A copy of the Opta response is presented in **Appendix D**.

FIPs from 1946 and 1960 for the City of Guelph were reviewed for information on the development of the Site and surrounding properties. Relevant observations are summarized in **Table 3-1**, below.

**Table 3-1** Fire Insurance Plan Observations

| 1946 Fire Insurance Plan   | 1960 Fire Insurance Plan  |
|--|---|
| <p><b>South</b> - The Site is bounded by private residences.</p> <p><b>West</b> - The Site is bounded by residential properties.</p> | <p><b>North</b> – A gasoline service station with three (3) underground service tanks is visible on the west corner of Stevenson Street North and Speedvale Avenue East at 324 Speedvale Avenue East. A hydro sub station with one (1) transformer is visible on the east corner of the same intersection at 329 Speedvale Avenue East. A shopping plaza containing a grocery store, bank and warehouse is located on the north corner of the intersection.</p> <p><b>28 – Gasoline and Associated Product Storage in Fixed Tanks (PCA # 1)</b></p> <p><b>East</b> – The Site is bounded by Trinity United Church, followed by Stevenson Street North and Edward Johnson Public School.</p> |

A review of the Risk Report, Fire Rating Form Report, and Siteplan Report from 1977 available for 317 Speedvale Avenue East indicated no potential environmental concerns for the Site.

### 3.1.4 City Directory Information

A search of Vernon’s city directories and the digital business directories for the City of Guelph was conducted by ERIS between 1920 and 2021, over approximate five-year increments to determine past occupancy for the Site and select surrounding properties. A summary of these records is presented in **Table 3-2**, below:

**Table 3-2** City Directory Summary

| Address                          | Occupants  |
|----------------------------------|--|
| 303 Speedvale Avenue East (Site) | Address Not Listed (Prior to 1953)<br>Residential (1 tenant) (1959-2006)   |
| 309 Speedvale Avenue East (Site) | Address Not Listed (Prior to 1953)<br>Residential (1 tenant) (1959-2006)<br>Melissa Greenfield (2017)<br>Greenfield Therapy (2021) |

| Address                          | Occupants   |
|----------------------------------|---|
| 317 Speedvale Avenue East (Site) | Address Not Listed (Prior to 1964)<br>Multi Tenant Doctors Office (1970-1975)<br>Multi Tenant Office Building (1980)<br>Mardon Computer Services (1985)<br>Donmar Allergy Laboratory (1985-1995)<br>Wellington Dufferin District Health Council (1985-1995)<br>Dasco Refrigeration Services (2000-2001)<br>DML Control Inc (2000-2001)<br>Abase Business Services (2005-2006)<br>Doctors Office (1985-2006)<br>DRM Consulting Service (2000-2006)<br>Ench Control International (2005-2006)<br>Lung Association (2000-2006)<br>Abase Business SVC (2012)<br>Deloitte & Touche Inc. (2012)<br>Investment Planning Counsel (2005-2012)<br>Plester-Silk, Sylvia (2012)<br>Suarez-Yabut, Reymarie DDS (2012)<br>Venus Esthetics & Electrolysis (2012)<br>Y&L Financial SVC (2012)<br>Hench Control INTL (2012-2017)<br>DRM Consulting SVC (2012-2021)<br>Air Smart (2017)<br>Brown Jennifer (2017)<br>Debt Consulting Counselling (2017)<br>Deloitte Touche LLP (2017)<br>Guelph Naturopathic Medical (2017)<br>A Base Business SVC Inc. (2021)<br>C D Carpet & Upholstery (2021)<br>Natracare LLC (2021) |
| 42 Carden Street                 | Carroll's Dancing Academy (1920)<br>Trades & Labour Council (1920)<br>Acker Furniture Co (1930-1959)<br>Acker Furn Co LTD (1964-1970)<br>Acker Furniture Company (1975-1985)<br>Acker Furniture Company LTD (1980, 1994-1995)<br>Arcade Clothing (1994-1995)<br>Acker Furniture Company Limited (2000-2006)<br>Acker Furniture Co. LTD (2012-2021)<br>Guelph Arts Council (2021)  |
| 7 Manhattan Court                | Address Not Listed (Prior to 1964)<br>Residential (8 tenants) (1970)<br>Residential (6 tenants) (1975)<br>Residential (8 tenants) (1980-1985)<br>Residential (1 tenant) (1989-1990)<br>Residential (6 tenants) (1994-2001)<br>Residential (4 Tenants) (2005-2006)<br>No Listing Found (2012-2021)   |
| 299 Metcalfe Street              | Address Not Listed (Prior to 1953)<br>Residential (2 tenants) (1959)<br>Residential (1 tenant) (1964-1975)<br>Address Not Listed (1980)<br>Residential (1 tenant) (1985-2006)<br>No Listing Found (2012-2021)   |





| Year            | Name of Owner                                  |
|-----------------|--|
| 1946 to 1950    | Robert Drohan                                  |
| 1950 to 1954    | Thomas Elliott                                 |
| 1954 to 1956    | John C. Bauman                                 |
| 1956 to 1962    | Edward Anderson & Florence Anderson            |
| 1962 to 1973    | Jennie Tuchowski                               |
| 1973            | Douglas Powell, Hugh Wharton & William Holmes  |
| 1973 to 1974    | David R. Bell & Mary L. Bell                   |
| 1974 to 1975    | Ivor Powell & Decia Powell                     |
| 1975 to 1979    | Donald J. Cox & Karen Cox                      |
| 1979 to Present | Charles Robert McConaghy and Madonna McConaghy |

**Table 3-4** Summary of Historical Chain of Title for 309 & 317 Speedvale Avenue East

| Year            | Name of Owner                   |
|-----------------|---------------------------------|
| Prior to 1829   | Crown                           |
| 1829 to 1851    | Canada Company                  |
| 1851            | Daniel Harkens                  |
| 1851 to 1852    | Charles Ambrose                 |
| 1852 to 1893    | William Hood                    |
| 1893 to 1906    | George Hood                     |
| 1906            | David Larter                    |
| 1906 to 1913    | James Simpson                   |
| 1913 to 1934    | James Wilson                    |
| 1934 to 1946    | Ella Jameson                    |
| 1946 to 1950    | Robert Drohan                   |
| 1950 to 1952    | Thomas Elliott                  |
| 1952 to 1953    | Timothy P. Kelcher              |
| 1953 to 1962    | John Checkley & Carl Embro      |
| 1962 to 1964    | Terbe Investments Limited       |
| 1964 to 1969    | John Whitney & Thomas Patterson |
| 1969 to 1970    | Donald G. Fraser                |
| 1970 to 1971    | Olesik Enterprises Limited      |
| 1971 to 1973    | James Lassel                    |
| 1973 to 1986    | Ivag Investments Limited        |
| 1986 to 2001    | Brookville Farms Limited        |
| 2001 to 2015    | IRF Properties Inc.             |
| 2015 to 2022    | 762573 Ontario Inc.             |
| 2022 to Present | 1000288449 Ontario Inc.         |

Based on a review of the Site ownership, no potentially contaminating activities were identified.

### 3.1.6 Previous Reports

Englobe requested copies of all available previous environmental reports completed for the Site. No reports regarding relevant information for the Phase One ESA were available.

### 3.1.7 Environmental Risk Information Services Ltd. (ERIS)

A records and regulatory agency database review was completed through a database search carried out by ERIS for the Site and Phase One Study Area. The ERIS report includes a search of all available federal, private, and provincial databases for records. Included with the report is a site diagram and a summary of all records pertaining to the Site and Phase One Study Area. A copy of the ERIS report is presented in **Appendix D**.

There were three (3) records identified for the Site and 133 records were identified within the Study Area (within 300 m of the Site). Records identified greater than 300 m from the Site boundaries are not considered significant potential concerns for the Site, and therefore are not summarized in the table below. The ERIS report was reviewed in full and a summary of the pertinent information from the ERIS report for the Site is provided in **Table 3-3**, below.

**Table 3-3** ERIS Report Summary – Project Area

| Database                              | No. of Records | Record(s) Details   | Potential Environmental Concern   |
|---------------------------------------|----------------|---|---|
| Scott's Manufacturing Directory (SCT) | 3              | <p>These records are associated with the Phase One Property (317 Speedvale Avenue East), including:</p> <ul style="list-style-type: none"> <li>– Registered as a manufacturer of air-conditioning and warm air heating equipment, and commercial and industrial refrigeration; warm air heating and air conditioning equipment and supplies; heating equipment and commercial refrigeration equipment established in 1993 (DML Control Inc.).</li> <li>– Registered as a manufacturer of heating equipment and commercial refrigeration equipment; measuring, medical and controlling devices, established in 1993 (Hench Control International).</li> <li>– Registered as a wholesaler-distributor of industrial machinery, equipment, and supplies; office and store machinery and equipment, established in 1993 (Hench Control International).</li> </ul> | Based on the nature of the operations these records (commercial offices) are not considered to be a potential environmental concern for the Site. |

Relevant information pertaining to the surrounding properties is summarized in **Table 3-4**.

**Table 3-4** ERIS Report Summary – Surrounding Properties

| Database                       | No. of Records | Record(s) Details  | Potential Environmental Concern  |
|--------------------------------|----------------|--|--|
| Certificates of Approval (CA)  | 1              | <p>This record is associated with a Certificate of Approval :</p> <ul style="list-style-type: none"> <li>– TDL Group LTD. is located at 328-378 Speedvale Avenue East, approximately 160 m northeast of the Site. These properties were listed as having an industrial air certificate of approval for an exhaust hood in 1997.</li> </ul>   | Based on the nature of the record (discharge to air) and separation distance from the Site these records are not considered to be of potential environmental concern for the Site. |
| Dry Cleaning Facilities (CDRY) | 1              | <p>This record is associated with dry cleaning facilities located within 300 m of the Phase One Property:</p> <ul style="list-style-type: none"> <li>– Royal Cleaners, located at 358 Speedvale Avenue East, approximately 250 m north-northeast of the Site. This record includes waste reports of 470.68 kilograms of PERC in 2004 and 590 kilograms of PERC in both 2005 and 2006.</li> </ul> | <b>37. Operation of Dry-Cleaning Equipment (where chemicals are used) (PCA #2)</b>   |
| Delisted Fuel Tanks (DTNK)     | 12             | <p>The following records are associated with delisted fuel tanks at the following properties:</p> <ul style="list-style-type: none"> <li>– 1348083 Ontario LTD O/A Gas Station, located at</li> </ul>  | <b>28. Gasoline and Associated</b>   |

|   |    |  |  |
|---|----|--|--|
|   |    | <p>324 Speedvale Avenue East, approximately 90 m north-northeast of the Site. These records include expired piping recorded in March 2012. Two records of expired liquid fuel tanks recorded in July of 2020. Five records of expired liquid fuel tanks for tanks removed in 1996 were recorded in July of 2020.</p> <ul style="list-style-type: none"> <li>– 7-Eleven Canada Inc. - National Gas Department located at 328 Speedvale Avenue East, approximately 145 m north-northeast of the Site. Records include expired fuel service piping and expired single walled underground gasoline tanks from 2013 that are described as never installed were recorded as of July 2020; and an active self-serve gasoline station in 2021.</li> </ul>  | <p><b>Products Storage in Fixed Tanks (PCA #1)</b></p> <p><b>28. Gasoline and Associated Products Storage in Fixed Tanks (PCA #3)</b></p>                                      |
| Environmental Activity and Sector Registry (EASR) | 2  | <p>These records are associated registrations in the Environmental Activity and Sector Registry:</p> <ul style="list-style-type: none"> <li>– 328 Speedvale Commercial Centre Inc. located at 328 Speedvale Avenue East, approximately 145 m north-northeast from the Site. This property is registered in the EASR for air emissions in 2019.</li> <li>– Parsons Inc. located at 328 Speedvale Avenue East, approximately 145 m north-northeast of the Site. This property is registered in the EASR for water taking – construction dewatering in 2022.</li> </ul>   | <p>Based on the nature of the records (construction dewatering and air emissions), these records are not considered to be of potential environmental concern for the Site.</p> |
| ERIS Historical Searches (EHS)                    | 19 | <p>These records are associated with various properties having historical ERIS search completed within 300 m of the Site.</p>  | <p>Based on the nature of these listings, these records are not considered to be of potential environmental concern for the Site.</p>  |
| Fuel Storage Tank (FST)                           | 13 | <p>The following records are associated with fuel storage tanks at the following properties:</p> <ul style="list-style-type: none"> <li>– 1348083 Ontario LTD O/A Gas Station, located at 324 Speedvale Avenue East, approximately 90 m north-northeast of the Site. The records include: <ul style="list-style-type: none"> <li>○ One (1) single walled gasoline underground storage tank with a capacity of 13,600 litres, installed in 1984.</li> <li>○ Two (2) single walled gasoline underground storage tanks with capacities of 22,730 litres, installed in 1984.</li> <li>○ One (1) single walled gasoline underground storage tank with a capacity of 9,00 litres, installed in 1984.</li> <li>○ Three (3) double walled gasoline underground storage tanks installed in 1996 and are listed as having the following capacities: 50,000 litres, 25,000 litres and 25,000 litres.</li> </ul> </li> <li>– 7-Eleven Canada Inc. – National Gas Department, located at 328 Speedvale Avenue East, approximately 145 m north-</li> </ul> | <p><b>28. Gasoline and Associated Products Storage in Fixed Tanks (PCA #1)</b></p> <p><b>28. Gasoline and Associated Products Storage in Fixed Tanks (PCA #3)</b></p>          |

|   |    |   |   |
|---|----|---|---|
|   |    | <p>northeast of the Site. Records include:</p> <ul style="list-style-type: none"> <li>○ Two (2) fiberglass single walled underground gasoline tanks installed in 1987, each with a capacity of 36,370 litres.</li> <li>○ Two (2) fiberglass single walled underground gasoline tanks installed in 1987, each with a capacity of 27,280 litres.</li> <li>○ Three (3) fiberglass double walled underground gasoline tanks installed in 2013, each with a capacity of 75,000 litres.</li> </ul>  |   |
| Fuel Storage Tank – Historic (FSTH)                   | 4  | <p>The following records are associated with historic fuel storage tanks at the following properties:</p> <ul style="list-style-type: none"> <li>– 1348083 Ontario LTD O/A Gas Station, located at 324 Speedvale Avenue East, approximately 90 m north-northeast of the Site. These record included the removal of five (5) liquid fuel single wall gasoline underground storage tanks as of August 2007 from a full serve gas station. The tanks were installed in 1984 and were of the following capacities: 22,730 litres, 9,000 litres, 13,600 litres, 22,730 litres and 13,600 litres. There were additional records for three (3) double walled gasoline underground storage tanks, installed in 1996, two with capacities of 25,000 litres and one with a capacity of 50,000 litres, as of December 2008.</li> <li>– 7-Eleven Canada Inc. – National Gas Department, located at 328 Speedvale Avenue East, approximately 145 m north-northeast of the Site. The records include: <ul style="list-style-type: none"> <li>○ Two (2) single walled gasoline underground storage tanks, installed in 1987, each with a capacity of 36,370 litres, active as of December 2008.</li> <li>○ Two (2) single walled gasoline underground storage tanks installed in 1987, each with a capacity of 27,280 litres, active as of December 2008.</li> </ul> </li> </ul> | <p><b>28. Gasoline and Associated Products Storage in Fixed Tanks (PCA #1)</b></p> <p><b>28. Gasoline and Associated Products Storage in Fixed Tanks (PCA #3)</b></p>                       |
| Ontario Regulation 347 Waste Generators Summary (GEN) | 42 | <p>The following records are associated waste generators at the following properties:</p> <ul style="list-style-type: none"> <li>– Shell Canada Products located at 324 Speedvale Avenue East, approximately 90 m north-northeast of the Site. This property was listed as a generator of light fuels (221) between 2010 and 2016. This property was also listed as a generator of oil skimmings and sludges (251) between 2013 and 2016.</li> <li>– Guelph Hydro located at 329 Speedvale Avenue East, approximately 140 m northeast of the Site.</li> </ul>   | <p><b>28. Gasoline and Associated Products Storage in Fixed Tanks (PCA #1)</b></p> <p>Based on the separation distance from the Site and absence of spill records associated with these</p> |

|                                |   |  |  |
|--------------------------------|---|--|--|
|                                |   | <p>This property was listed as a generator of alkaline wastes - other metals (122) and oil skimmings and sludges (251) between 1989 and 1990 and between 1992 and 1998. Listed as a generator for unspecified wastes in 2003 and 2004.</p> <ul style="list-style-type: none"> <li>– 7-Eleven Canada Inc. located at 328 Speedvale Avenue East, approximately 145 m north-northeast of the Site. This property was listed as a generator of unknown substances in 2012. Listed as a generator of light fuels (221) between 2013 and 2016, as of December 2018, as of July 2020, as of November 2021 and as of October 2022.</li> <li>– Cornell Animal Hospital is located at 328 Speedvale Avenue East, approximately 145 m north-northeast of the Site. This property was listed as a generator of pathological wastes (312) as of July 2020, as of November 2021 and as of October 2022. This property was also listed as a generator of pharmaceutical wastes (261) as of October 2022.</li> <li>– Upper Grand District School Board Edward Johnson Public School is located at 397 Stevenson Street North, approximately 160 m northeast from the Site. This property was listed as a generator of unknown waste in 2004.</li> <li>– 1865088 Ontario Ltd. located at 328-386 Speedvale Avenue East, approximately 210 m northeast of the Site. This property was listed as a generator of organic laboratory chemicals (263) between 2013 and 2016 and as of June 2018.</li> <li>– 328-378 Speedvale Avenue East, approximately 160 m northeast of the Site. This property was listed as a waste generator of halogenated solvents (241) in 2009 and 2010, and as of July 2020, as of November 2021 and as of October 2022.</li> <li>– Royal Cleaners, located at 358 Speedvale Avenue East, approximately 250 m north-northeast of the Site. This property was listed as a generator of halogenated solvents (241) between 1986 and 1989 and between 1992 and 2001.</li> <li>– Robert Lane Inc. is located at 358 Speedvale Avenue East, approximately 250 m north-northeast of the Site. This property was listed as a generator of halogenated solvents (241) between 2002 and 2010.</li> <li>– Pharma Plus Drugs LTD., located at 334 Speedvale Avenue East, approximately 250 m north of the Site was listed as a generator of pharmaceuticals (261) and pathological wastes (312) between 1992 and 1999.</li> </ul> | <p>wastes, these records are not considered to be of potential environmental concern for the Site.</p> <p><b>28. Gasoline and Associated Products Storage in Fixed Tanks (PCA #3)</b></p> <p>Based on the types of wastes generated (i.e. pathological and pharmaceutical), these records are not considered to be of potential environmental concern for the Site.</p> <p>Based on the separation distance from the Site and absence of spill records, these records are not considered to be of potential environmental concern for the Site.</p> <p><b>Unspecified PCA - Waste generator records (PCA #4)</b></p> <p><b>37. Operation of Dry-Cleaning Equipment (where chemicals are used) (PCA #2)</b></p> <p><b>37. Operation of Dry-Cleaning Equipment (where chemicals are used) (PCA #2)</b></p> <p>Based on the types of wastes generated (i.e. pathological and pharmaceutical), these records are not considered to be of potential environmental concern for the Site.</p> |
| TSSA Historic Incidents (HINC) | 1 | <p>This record is associated with pipeline incidents:</p> <ul style="list-style-type: none"> <li>– 102 Emma Street, approximately 250 m south of the Site. This record includes a natural gas (methane) release due to a line strike in 2008.</li> </ul>   | <p>Based on the nature of the listing and the distance from the Site, this record is not considered to be of potential environmental concern for the Site.</p>   |

|   |    |   |   |
|---|----|---|---|
| Pesticide Register (PES)                    | 4  | <p>These records are associated with pesticide vendors and operators:</p> <ul style="list-style-type: none"> <li>Byron Food Market, located at 330 Speedvale Avenue East, approximately 250 m north of the Site was listed as a retail vendor of pesticides for an unknown year.</li> <li>The Bargain! Shop Holdings Inc. located at 328-378 Speedvale Avenue, approximately 160 m northeast of the Site. This property was listed as a vendor and limited license holder for unknown years.</li> </ul>   | Based on the nature of these listings and the distance from the Site, these records are not considered to be of potential environmental concern for the Site.                                   |
| Pipeline Incidents (PINC)                   | 4  | <p>The following records are associated with pipeline incidents at the following properties:</p> <ul style="list-style-type: none"> <li>261 Speedvale Avenue East approximately 160 m southeast of the Site. These records included natural gas (methane) releases due to line strikes in 2015 and 2016.</li> <li>7 Lilac Place located approximately 250 m north of the Site. This record includes a natural gas (methane) release due to a line strike in 2016.</li> <li>343 Speedvale Avenue East, approximately 250 m northeast of the Site. This record includes a natural gas (methane) release due to a line strike in 2012.</li> </ul>  | Based on the nature of these listings (natural gas pipeline damage), and the distance(s) from the Site, these records are not considered to be of potential environmental concern for the Site. |
| Private and Retail Fuel Storage Tanks (PRT) | 2  | <p>The following records are associated with private and retail fuel storage tanks identified within 300 m of the Phase One Property:</p> <ul style="list-style-type: none"> <li>Beaver Fuels Management Limited, located at 324 Speedvale Avenue East, approximately 90 m north-northeast of the Site. This record included a retail type tank with a capacity of 81,600 litres, with a listed expiry date of 1995.</li> <li>Southland Canada located at the intersection of Speedvale Avenue East and Stevenson Street, approximately 90 m north-northeast of Site. This record included a retail storage tank of a capacity of 127,300 litres with a listed expiry of 1995.</li> </ul> | <b>28. Gasoline and Associated Products Storage in Fixed Tanks (PCA #1)</b>   |
| Retail Fuel Storage Tanks (RST)             | 1  | <p>This record is associated with retail fuel storage tanks identified within 300 m of the Phase One Property:</p> <ul style="list-style-type: none"> <li>Beaver Fuels, located at 324 Speedvale Avenue East, approximately 90 m north-northeast of the Site was registered as a service station for gasoline, oil, and natural gas.</li> </ul>   | <b>28. Gasoline and Associated Products Storage in Fixed Tanks (PCA #1)</b>   |
| Scott's Manufacturing Directory (SCT)       | 1  | <p>These records are associated with registrations in the Scott's Manufacturing Directory identified within 300 m of the Phase One Property:</p> <ul style="list-style-type: none"> <li>Candies of Merritt Ltd., located at 344 Speedvale Avenue East, approximately 250 m north of the Site. This property was listed as a manufacturer of chocolate and confectionery from cacao beans and non-chocolate confectionery in 1972.</li> </ul>  | Based on the nature of the listing and the distance from the Site, these records are not considered to be of potential environmental concern for the Site.                                      |
| Ontario Spills (SPL)                        | 13 | <p>The following records are associated with spills at the following properties identified within 300 m of the Phase One Property:</p> <ul style="list-style-type: none"> <li>Enbridge Gas Inc. is located at 310 Speedvale</li> </ul>  | Based on the nature of the  |

|  |  |  |
|--|--|--|
|  | <p>Avenue East, approximately 20 m northwest of the Site. This record included the release of natural gas (methane) to the atmosphere due to a damaged main line in 2019. There was no MOE field response, and environmental impact was not noted.</p> <ul style="list-style-type: none"> <li>– Beaver Gas Station is located at 324 Speedvale Avenue East, approximately 90 m north-northeast of the Site. This record included a release of 7 L of gasoline to asphalt caused by a pipe/hose leak from an underground storage tank in 1995. The spill was cleaned up and environmental impact was not anticipated.</li> <li>– 329 Speedvale Avenue East located approximately 140 m northeast of the Site. This record included a release of unknown volume of vehicle fluids to surface water caused by a motor vehicle leaking fluids into a storm drain in 2010. There was no MOE field response and environmental impact was not anticipated.</li> <li>– The Corporation of the City of Guelph is located at 328 Speedvale, approximately 145 m north-northeast of the Site. Records include: <ul style="list-style-type: none"> <li>○ The release of 1000 litres of fire fighting foam to a catch basin due to a vehicle fire. There was no MOE field response and environmental impact was not anticipated.</li> <li>○ The release of 10 litres of transmission oil to ground caused by material failure in 2019. The spill was reportedly cleaned. There was no MOE response and environmental impact was not noted.</li> </ul> </li> <li>– Intersection of Gladstone and Speedvale Avenue East approximately 200 m southwest of the Site. This record includes a release of an unknown volume of transmission oil to the road and catch basin caused by a motor vehicle accident. There was no MOE response and environmental impact was not noted.</li> <li>– Union Gas Limited located at 7 Lilac Place, approximately 250 m north of the Site. This record includes the release of an unknown volume of natural gas (methane) to the atmosphere caused by a pipeline strike in 2016. There was no MOE field response and environmental impact was not noted.</li> <li>– 330 Speedvale Avenue East, approximately 250 m north of the Site. Records include <ul style="list-style-type: none"> <li>○ A release of 500 litres of organic food liquid waste material to surface water caused by an unknown reason to a catch basin. There was no MOE field response and environmental impact was possible.</li> <li>○ A release of 20 litres of sewage sludge to land caused by a sanitary sewer surcharging to catch basin. There was no MOE field response and environmental impact was not noted.</li> </ul> </li> </ul> | <p>release (i.e. to the atmosphere) this record is not considered to be of potential environmental concern for the Site.</p> <p><b>28. Gasoline and Associated Products Storage in Fixed Tanks (PCA #1)</b></p> <p>Based on the nature of the spill (i.e. to storm drain), small volume of the release, separation distance from the Site, and/or inferred groundwater flow direction (Southwesterly) the remaining records are not considered to be a potential environmental concern for the Site.</p> |
|--|--|--|



|                                      |    |   |   |
|--------------------------------------|----|---|---|
|                                      |    | <ul style="list-style-type: none"> <li>– Union Gas LTD. located at 343 Speedvale Avenue East, approximately 250 m northeast of the Site. A release of an unknown volume of natural gas (methane) to the atmosphere in 2012 due to a line strike. There was no MOE response and environmental contamination was confirmed.</li> <li>– 378 Speedvale Avenue East, approximately 160 m northeast of the Site. This record includes a release of an unknown quantity of milk product to land and surface water due to equipment failure resulting in the spill of milk to five catch basins in 2020. There was no MOE field response, and the spill was recorded as contained with no environmental impact noted.</li> <li>– 231 Speedvale Avenue East, approximately 275 m southwest of the Site: <ul style="list-style-type: none"> <li>○ Release of an unknown volume of natural gas (methane) to the atmosphere caused by a broken pipe from excavation activities. There was no MOE field response and soil contamination was possible.</li> <li>○ Release of 1800 litres of diesel fuel to land and water due to frost heave in 2007. There was priority MOE field response and soil contamination, and surface water pollution was confirmed.</li> </ul> </li> </ul> |   |
| Water Well Information System (WWIS) | 13 | 13 water well records related to surrounding properties were reported which are associated with monitoring/ observation wells and test holes. The general stratigraphy recorded in the well records was sand, silt and gravel, underlain by clay and gravel.  | These records are not considered to be of potential environmental concern for the Site. |

The “unplottable” section of the ERIS report contained records that could not be mapped due to varying reasons (i.e. limited geographic information) therefore they may or may not be located within the study area. A review of the unplottable section revealed no records of potential environmental concern for the Project Area. The records reviewed included various Certificate of Approval (CA) records, Environmental Compliance Approval (ECA) records, Ontario Spill (SPL) records, and Water Well Information System (WWIS) records.

### 3.1.8 Other Environmental Sources

Additional environmental information regarding the Site and adjacent/surrounding properties was obtained through Englobe’s in-house resource collection, online databases and registries, and/or information requests made to external parties. These records are summarized in **Table 3-4**.

**Table 3-5** Other Environmental Records - Site and Surrounding Properties

| Environmental Source  | Record(s) Details for Site   |
|---|--|
| MECP Environmental Property Information (EPI) and Freedom Of Information (FOI) request            | <p>An EPI request was submitted to the MECP for information regarding any environmental concerns, orders, spills, investigations/prosecutions, Waste Generator Numbers/Classes and Certificates of Approvals on June 8, 2023. The MECP provided a written response on June 14, 2023 indicating there was no relevant information available for the Site.</p> <p>A copy of the correspondence is included in <b>Appendix F</b>.</p> |
| MECP Inventory of Coal Gasification Plant Waste Sites in Ontario (April 1987)                     | The Site has not been used for the gasification of coal.   |
| MECP Inventory of Industrial Site Producing Coal Tars and Related Tars in Ontario (November 1988) | The production and use of coal or other tars has not taken place at the Site or surrounding properties within 250 m from the Site.   |
| MECP Waste Disposal Site Inventory (June 1991)  | The Site is not listed in the waste disposal site inventory. No active or closed waste disposal sites were identified within 250 m of the Site.  |
| MECP Registered PCB Storage Sites (1997, 1999, 2003)  | The Site is not listed as a registered PCB storage site. No PCB storage sites were identified on the surrounding properties within 250 m of the Site.  |
| MECP Hazardous Waste Information Network (HWIN)   | The Site is not listed as a waste generator. Registered waste generators for nearby properties are summarized in <b>Table 3-4</b> above.   |
| MECP Brownfield Environmental Site Registry as of December 22, 2022                               | A review of the MECP's on-line Record of Site Condition (RSC) database revealed there have been no RSCs filed at the Site or within 250 metres of the site.  |
| MECP Water Well Records   | As noted in the ERIS report, there were 13 water well records located within 250 m of the Site. The records were associated with monitoring/observation wells and test holes.  |
| Technical Standards and Safety Authority (TSSA)   | The TSSA was contacted for information regarding fuel storage tanks with respect to the Site. Responses were received from the TSSA via e-mail on June 8, 2023, regarding 303, 309 and 317 Speedvale Avenue East indicating that there were no records in the TSSA database of any fuel storage tanks at the Site. A copy of the TSSA responses is included in <b>Appendix F</b> .   |
| Enbridge Inc. (Natural Gas)   | Enbridge Inc. was contacted on June 9, 2023, for information regarding the presence and/or installation date of natural gas at the Site. At the time of writing this report, Englobe had not yet received a response from Enbridge.  |
| Ontario Ministry of Natural Resources and Forestry (MNR)  | The MNR maps application was reviewed on June 2, 2023, for any areas of natural significance (ANSIs) or provincially significant wetlands (PSWs). There were no ANSIs or PSWs identified at the Site or within approximately 1 km of the Site.   |

## 3.2 Physical Setting Sources

### 3.2.1 Aerial Photographs

Aerial photographs were reviewed for the years 1930, 1954, 1966, 1972, 1981, 1990 and 2020 for information on the development history of the Site and surrounding area. The aerial photographs are presented in **Appendix E** for 1930, 1954, 1966, 1972, 1987, 1990 and 2020 through an ERIS request. The aerial photographs for 2006 and 2016 were viewed using Google Earth. The interpretation of the aerial photographs is summarized in the following table:

**Table 3-6** Aerial Photograph Summary

| Year | Source                  | Details of Site and/or Surrounding Properties   |
|------|-------------------------|---|
| 1930 | ERIS Historical Aerials | A roadway in the same in the same orientation as present-day Speedvale Avenue East is present, running northeast. The Site and surrounding properties appear to be undeveloped agricultural land. Inferred residential dwellings are located in the surrounding lands to the north, east, south and west. The Speed River is visible to the west of the Site.   |
| 1954 | ERIS Historical Aerials | The Site appears to be developed with two residential dwellings. Immediately surrounding properties to the north, west and south have been developed with private residential properties and associated roadways. Undeveloped agricultural land remains to the east of the Site. The remainder of the Site and surrounding properties appears generally similar to the 1930 aerial photograph.  |
| 1966 | ERIS Historical Aerials | The Site appears generally similar to the 1954 aerial photograph. A large commercial plaza has been developed to the northeast of the Site. Community and residential properties have been developed to the east of the Site, in addition to associated roadways. The remainder of the Site and surrounding properties appears generally similar to the 1954 aerial photograph.   |
| 1972 | ERIS Historical Aerials | The north portion of the Site appears developed with a larger building structure, inferred to be the commercial office building located at 317 Speedvale Avenue East. A cul-de-sac, inferred to be Manhattan Court, and several commercial and multi-tenant residential buildings have been developed to the east and south of the Site. The remainder of the Site and surrounding properties appear generally similar to the 1966 aerial photograph. |
| 1981 | ERIS Historical Aerials | The Site generally appears similar to the 1972 aerial photograph, with some paving having occurred on the southeastern side of the property. A <b>retail fuel outlet</b> appears to have been developed to the north-northeast of the Site. The remainder of the surrounding properties appear generally similar to the 1972 aerial photograph.   |
| 1990 | ERIS Historical Aerials | The Site generally appears similar to the 1981 aerial photograph. An additional commercial building has been developed on the commercial plaza to the north-northeast of the Site. The remainder of the surrounding properties appears generally similar to the 1981 aerial photograph. It should be noted that the aerial photograph had poor resolution and specific details were difficult to identify/interpret.                                  |
| 2006 | Google Earth            | The Site generally appears similar to the 1990 aerial photograph. A <b>retail fuel outlet</b> has been developed at the commercial plaza to the north-northeast of the Site. The remainder of the surrounding properties appear generally similar to the 1990 aerial photograph.  |
| 2013 | Google Earth            | The Site generally appears similar to the 2006 aerial photograph. The <b>retail fuel outlet</b> located on the west side of the corner of Speedvale Avenue East and Stevenson Street North has been demolished and the lot is now vacant. The remainder of the surrounding properties appear generally similar to the 2006 satellite image.   |
| 2020 | ERIS Historical Aerials | The Site and surrounding properties appear generally similar to the 2013 satellite image.   |

Based on a review of the aerial photographs, the Site was developed for residential land use since at least 1954 and commercial land use since at least 1972. Two retail fuel outlets were identified on the west corner

and north corner of Speedvale Avenue East and Stevenson Street North (**28. Gasoline and associated products storage in fixed tanks - PCA # 1 & 3**), identified as a potential environmental concern for the Site.

### 3.2.2 Topography, Geology and Hydrology

Englobe reviewed a copy of the 2019 Ontario Base Map (OBM) provided by Ministry of Natural Resources and Forestry (MNRF) on-line mapping. Based on the site reconnaissance and a review of the contour lines from the OBM, the topography of the Site is generally flat, sloping gently to the southeast. The Site appears to be at an elevation of between approximately 330 to 335 metres above sea level (masl).

The surficial geology in the area is described as stone-poor, sandy silt to silty sand-textured till (Ontario Geological Survey, 2010). The Site is located within the physiographic region of the Guelph Drumlin Field consisting of drumlins (Ontario Geological Survey, 2007). The bedrock geology consists of sandstone, shale, dolostone and/or siltstone of the Guelph Formation (Ontario Geological Survey, 2011).

The nearest water body to the Site is Speed River located approximately 810 m to the west of the Site. Speed River flows from Guelph Lake, located approximately 3.0 km northeast of the northeastern corner of the Site.

Based on the observed topography it is anticipated that regionally, groundwater will flow towards the southwest towards the Speed River. It is noted that local groundwater flow can be influenced by surface topography and subsurface utilities and structures.

### 3.2.3 Fill Materials

No deleterious fill materials were observed or reported to Englobe at the time of the Site reconnaissance visits. Fill materials were likely imported during the development of the portion of the Site containing 317 Speedvale Avenue East to build up the soils toward the front entrance on the northwest side of the building. **30. The unknown environmental quality of the fill materials throughout the Site is a potential environmental concern for the Site (PCA #5).**



## 4 Interviews

An interview was completed during the Site visit on June 7, 2023, with Brett Daw, Director of Build for Habitat for Humanity Wellington Dufferin Guelph. Mr. Daw has been familiar with the Phase One Property for approximately 1 year. A second interview was completed via email with Randy von Heyking, PMP, President of Georgian Huron Developments Inc. on June 8, 2023. Mr. von Heyking has been familiar with the Phase One Property since 2015 when his father purchased the 309 and 317 Speedvale Avenue East. The interviews were conducted by a member of Englobe's staff, Jessica Godin, M.E.sc., EIT.

Relevant information gathered from the Site representative and/or regulatory agencies has been incorporated into the various sections of this report (both previous and proceeding sections).

The information provided by these individuals and agencies with respect to the current and overall historical on and off-Site operations and/or occupants appears to generally agree with the overall findings identified during the Phase One ESA information review.



# 5 Site Reconnaissance

## 5.1 General Requirements

A visual survey of 303, 309 and 317 Speedvale Avenue East was completed by Jessica Godin, M.E.Sc., EIT on June 7, 2023. The Site reconnaissance took approximately two hours to complete. Weather conditions were sunny with a temperature of approximately 18°C.

The qualifications of the assessors are provided in **Appendix G**. Photographs showing various areas of the Site and surrounding properties, including written descriptions for each, are provided in **Appendix B**.

## 5.2 Physical Impediments

No access to the house, garage or property at 303 Speedvale Avenue East was permitted as the property is a private residence. Access to 309 Speedvale Avenue East was limited to the front entrance, kitchen and basement. Access to the tenant suites at 317 Speedvale Avenue was limited. It is the opinion of Englobe that these limitations did not significantly impact the findings/conclusions of this Phase One ESA. There were no other significant physical impediments encountered during the Site reconnaissance.

## 5.3 Observations at the Site

The Site is made up of two parcels of land, containing four (4) buildings. The parcel located at 309 and 317 Speedvale Avenue East is rectangular in shape and approximately 1816 m<sup>2</sup> (0.18 hectares) in area and is developed with two (2) building structures. The formerly residential building located at 309 Speedvale

Avenue East is currently used for commercial purposes (i.e. registered massage therapy) and was reportedly developed in the 1940s, with an approximate building footprint of 85 m<sup>2</sup>. The structure located at 317 Speedvale Avenue East is developed with a multi-tenant commercial building and appears to have been constructed in the 1960s with an approximate building footprint of 234 m<sup>2</sup>. The property is accessed via an asphalt paved driveway off Speedvale Avenue East and Manhattan Court. Asphalt paved surface parking / driveway areas are located on the southeast and southwest portions of the property.

The property located at 303 Speedvale Avenue East is rectangular in shape and approximately 786 m<sup>2</sup> (0.08 hectares) in area and is developed with two (2) building structures, consisting of a residential dwelling and a detached two-car garage. The property is accessed via a paved driveway off Speedvale Avenue East, located on the west portion of the Phase One Property. Paved surface parking / driveway areas and the garage are located on the southern portion of the property. The residential dwelling was reportedly built in the 1940s and consists of a single-storey building with a full basement with an approximate building footprint of 85 m<sup>2</sup>. The garage has an approximate footprint of 21 m<sup>2</sup>.

Surrounding land uses consist of commercial properties to the north on the corner of Speedvale Avenue East and Stevenson Street North and predominantly residential properties to the west and south. To the east of the Site is an area of commercial, institutional and residential use, including institutional properties (i.e. a place of worship and a public school) and condominium complexes. Directly adjacent to the Phase One Property are residential properties to the north, west and south and a dentist to the east.

The Site and surrounding properties are located as shown on the attached **Figure 2** provided in **Appendix A**. Properties within 250 metres (m) of the Site property boundary were considered during this Phase One ESA.

### 5.3.1 On-Site Buildings/Structures, Parking and Access

The Site is developed with four (4) building structures. The property located at 303 Speedvale Avenue East is developed with two (2) building structures, including a residential building and a detached two-car garage. The private residential building was reportedly constructed in the 1940s and consists of a brick exterior with some vinyl siding, concrete brick around the basement and a shingled roof. The garage exterior is a decorative stone with a flat top roof. The property is primarily grass-covered with an asphalt driveway.

The property located at 309 Speedvale Avenue East is developed with one building structure, currently used as a registered massage therapy office, with brick and vinyl siding, concrete block basement walls and a shingled roof. The property is primarily asphalt-covered (driveway and parking areas) with some landscaped area in the front of the building and at the front and back of the property.

The property located at 317 Speedvale Avenue East is developed with one building structure, currently used as a multi-tenant office building, with brick siding, concrete brick around the basement and a flat top roof. The property is primarily asphalt-covered (driveway and parking area) with some grass in the front of and along the sides of the building.

### 5.3.2 Site Operations

Currently, 303 Speedvale Avenue East is a private residential dwelling and 309 Speedvale Avenue East operates as a registered massage therapy office. 317 Speedvale Avenue East operates as a multi-tenant

office space for a variety of business (ie. home health care services, financial consulting and financial services and massage therapy). The property at 303 Speedvale Avenue East has been used for residential purposes since its development in the 1940s, and 317 Speedvale Avenue East has been used as commercial office space since its development in the 1960s. The Site representatives indicated that 309 Speedvale Avenue East was previously converted from a residential dwelling to a commercial building, but no significant changes were made to the interior or exterior part of the building.

### **5.3.3 Utilities and Mechanical Systems**

#### **Wastewater**

Wastewater at the Site is limited to domestic sewage. The Site is serviced by municipal sewers.

#### **Water**

The Site is serviced by municipal water. There are no known potable water supply wells on the Site.

#### **Stormwater**

Stormwater at the Site infiltrates the ground surface or is directed to catch basins located in the parking areas and along the adjacent roadways. No utility mapping was included in the scope of the investigation to detect locations and directions of stormwater service lines.

#### **Electricity**

Electricity is provided to the residential building at 303 Speedvale Avenue East via overhead wires that run along Speedvale Avenue parallel to the western property boundary. Electricity enters the southwest exterior wall of the building from Speedvale Avenue East.

Electricity is provided to 309 Speedvale Avenue East via overhead wire entering the north corner of the building from electric lines along Speedvale Avenue East. Electricity also enters the building in the eastern corner of the building via additional overhead wires that run parallel to the southeast property boundary.

Electricity appears to enter 317 Speedvale Avenue East via underground electricity as no connection via overhead wires was observed.

#### **Heating and Cooling**

The three (3) Site buildings are heated using natural gas and cooled via central air conditioning. According to the Site representative, the building located at 317 Speedvale Avenue East was previously heated with forced air electric heat pumps; the current Heating Ventilation and Air Conditioning system has been located on the roof since at least 2015. The Site representative also identified that 309 Speedvale Avenue East has been forced air natural gas heat since at least 2015. According to the Site representatives, there is no knowledge of the buildings 303, 309 and 317 Speedvale Avenue East being previously heated by fuel oil or having oil tanks.



## **Solid Waste Generation**

Solid waste is generated at the Site and is limited to general refuse and recycling.

## **Aboveground and Underground Storage Tanks**

The Site Representatives indicated no knowledge of any above-ground storage tanks (ASTs) being historically located on the Phase One Property.

No evidence of ASTs or USTs were observed on the Site at the time of the Site reconnaissance.

## **Pits/Floor Drains/Trenches and Oil/Water Separators**

No pits were observed during the Site visit. Sump pumps were observed in the basements of 303 and 309 Speedvale Avenue East. One floor drain was observed in the mechanical room of 317 Speedvale Avenue East.

## **Chemical Storage and Handling**

### Storage of Products and Wastes

Englobe did not observe the storage of any containers of oils or chemicals on the Site, with the exception of retail sized janitorial supplies. Two (2) containers of road salt for snow maintenance were observed on the property outside of the southeast entrance of 317 Speedvale Avenue East and outside of the west entrance of 309 Speedvale Avenue East.

### Compressed Gas Storage

No compressed gases were used/stored at the Site at the time of the Site visit.

## **Spills, Staining or Stressed Vegetation**

No significant signs of staining or distressed vegetation were observed at the Site.

## **Fill Materials**

The topography at the property was observed to be generally flat and graded slightly from east to west. The northwest exterior of 317 Speedvale Avenue East is built up toward the building with a fill of unknown quality. The driveway on the property of 303 Speedvale Avenue East slopes from north to south. The Site representative indicated fill materials of unknown quality were likely imported to the Site for development and purposes. (PCA #5)

# **5.4 Enhanced Investigation**

The Site has not historically been used, or currently being used (in whole or in part), for any industrial uses, as a garage, a bulk liquid dispensing facility (including a gasoline outlet), or the operation of dry-cleaning equipment. An enhanced investigation is not considered warranted.

## 5.5 Observations at the Phase One Study Area

The neighbouring properties adjoining and surrounding the Site were observed during the Site reconnaissance from accessible public locations. These properties are identified on the attached **Figure 2** contained in **Appendix A** and observations are summarized in the table below.

**Table 5-1** Surrounding Property Observations

| Position Relative to Site | Property Description  | Potentially Contaminating Activity   |
|---------------------------|---|--|
| Northeast                 | Bounded to the northeast by Manhattan Court. Residential, commercial and community properties are located beyond Manhattan Court, followed by Stevenson Street North, with a commercial plaza and <b>retail fuel outlet</b> located beyond. | <b>28. Gasoline and associated products storage in fixed tanks (PCA # 3)</b>       |
| Southeast                 | Bounded to the southeast by multi-tenant residential buildings and Manhattan Court, with residential properties located beyond.   | Not considered to pose a potential significant environmental concern for the Site. |
| Southwest                 | Bounded to the southwest by private residential properties, followed by Metcalfe Street, with residential properties located beyond.  |  |
| Northwest                 | Bounded to west by Speedvale Avenue East, followed by residential properties.   |  |



# 6 Review and Evaluation of Information

## 6.1 Current and Past Uses

Based on the historic information reviewed and information provided by the Site representatives, 303 and 309 Speedvale Avenue East were developed for residential land use since at least the 1940s. According to the Site representative, the Site building at 309 Speedvale Avenue East was converted to commercial use prior to 2015, and 317 Speedvale Avenue East has been used as commercial office space since its development in the 1960s. Currently, 303 Speedvale Avenue East is a private residential dwelling, while 309 Speedvale Avenue East is a registered massage therapy office and 317 Speedvale Avenue East is a multi-tenant commercial office building.

## 6.2 Potentially Contaminating Activities and Areas of Potential Environmental Concern

Based on the information obtained and reviewed as part of this assessment, current and historic potentially contaminating activities (PCAs) associated with the Site and surrounding properties within the Phase One Study Area were identified as summarized in **Table 6-1**, below:

**Table 6-1** Potentially Contaminating Activities

| PCA No. | Location of PCA   | Potentially Contaminating Activity (PCA)   | Source of Information                                      | Form anAPEC (Yes/No) | Rationale  |
|---------|---|--|--|----------------------|--|
| 1       | 324 Speedvale Avenue East (90 m north-northeast of the Site)      | <b>No. 28</b> – Gasoline and Associated Products Storage in Fixed Tanks  | ERIS Report, FIPs, Aerial Photographs, Site Reconnaissance | Yes (APEC 1)         | This property is a former fuel outlet with a reported spill of gasoline from an underground storage tank. Given the separation distance of 90 m and the anticipated groundwater flow direction, this record is considered to represent potential significant environmental concern for the Site.   |
| 2       | 358 Speedvale Avenue East (250 m north-northeast of the Site)     | <b>No. 37</b> – Operation of Dry-Cleaning Equipment (where chemicals are used)<br><br><b>Unspecified PCA</b> – Waste Generator Records | ERIS Report  | Yes (APEC 2)         | This property was historically a dry-cleaning facility that used tetrachloroethylene (PERC) with several monitoring wells located throughout the property. Given the separation distance of 145 m, the anticipated groundwater flow direction (southwesterly), and expected coarse soils in the study area, the operations at 358 Speedvale Avenue East are considered to represent potential significant environmental concern. |
| 3       | 328 Speedvale Avenue East (145 m north-northeast of the Site)     | <b>No. 28</b> – Gasoline and Associated Products Storage in Fixed Tanks  | ERIS Report, Aerial Photographs, Site Reconnaissance       | Yes (APEC 3)         | This property is a current retail fuel outlet. Given the separation distance of 145 m, the anticipated groundwater flow direction (southwesterly), and coarse soils in the study area, the operations at 328 Speedvale Avenue East are considered to represent potential significant environmental concern   |
| 4       | 328-378 Speedvale Avenue East (145 m north-northeast of the Site) | <b>Unspecified PCA</b> – Waste Generator Records   | ERIS Report  | Yes (APEC 4)         | This property was listed as being a waste generator for halogenated solvents. Given the separation distance of 145 m, the anticipated groundwater flow direction (southwesterly), and coarse soils in the study area, the operations at 328 Speedvale Avenue East are considered to represent potential significant environmental concern  |
| 5       | On-Site – 317 Speedvale Avenue East                               | <b>No. 30</b> – Importation of Fill Material of Unknown Quality  | Site Reconnaissance  | Yes (APEC 5)         | Fill materials were likely imported during the development of the Site. The unknown environmental quality of the fill material is a potential environmental concern for the Site.  |

Areas of Potential Environmental Concern (APECs) on the Site associated with the on and off-Site PCAs are summarized in **Table 6-2** as follows and depicted on **Figure 3** in **Appendix A**:

**Table 6-2 Areas of Potential Environmental Concern**

| APEC   | Location of APEC  | Potentially Contaminating Activity (PCA)   | Location of PCA (on- or off-Site)                                 | Contaminants of Potential Concern                   | Media Potentially Impacted |
|--------|---|--|---|---|----------------------------|
| APEC 1 | North portion of the Site   | <b>No. 28</b> – Gasoline and Associated Products Storage in Fixed Tanks  | 324 Speedvale Avenue East (90 m north-northeast of the Site)      | PHCs, BTEX, Metals and Inorganics                   | Soil and Groundwater       |
| APEC 2 | North portion of the Site   | <b>No. 37</b> - Operation of Dry-Cleaning Equipment (where chemicals are used)<br><br><b>Unspecified PCA</b> – Waste Generator Records | 358 Speedvale Avenue East (250 north-northeast of the Site)       | VOCs  | Soil and Groundwater       |
| APEC 3 | North portion of the Site   | <b>No. 28</b> - Gasoline and Associated Products Storage in Fixed Tanks  | 328 Speedvale Avenue East (145 m north-northeast of the Site)     | PHCs, BTEX, Metals and Inorganics                   | Soil and Groundwater       |
| APEC 4 | North portion of the Site   | <b>Unspecified PCA</b> - Waste Generator Records   | 328-378 Speedvale Avenue East (145 m north-northeast of the Site) | VOCs  | Soil and Groundwater       |
| APEC 5 | Northwest portion of the Site – in front of 317 Speedvale Avenue East | <b>No. 30</b> – Importation of Fill Material of Unknown Quality  | On-Site   | Metals and Hydride-Forming Metals, PHCs, PAHs, BTEX | Soil                       |

**Notes:**

APEC - Area of Potential Environmental Concern  
 PCA - Potentially Contaminating Activity  
 PHCs F1 to F4 - Petroleum Hydrocarbons Fractions F1 to F4  
 BTEX - Benzene, toluene, ethylbenzene and xylenes  
 VOCs - Volatile Organic Compounds

## 6.3 Phase One Conceptual Site Model

The mandatory requirements for the Phase One Conceptual Site Model outlined in “Table 1 of Schedule D, Part VI - Phase One Environmental Site Assessment Report in O. Reg. 153/04 as amended”, and the findings/details from this Phase One ESA are summarized in the table below.

**Table 6-3 Conceptual Site Model**

| O.Reg. 153/04<br>Schedule D (Part VI)<br>Table 1 Requirement  | Phase One ESA Findings / Details   |
|---|--|
| Show any existing buildings and structures  | <p>The Site is made up of two (2) parcels of land, containing four (4) building structures. The parcel located at 309 and 317 Speedvale Avenue East is rectangular in shape and approximately 1,816 m<sup>2</sup> (0.18 hectares) in area and is developed with two building structures. The formerly residential building located at 309 Speedvale Avenue East is currently used for commercial purposes (i.e. registered massage therapy) and was reportedly developed in the 1940s, with an approximate building footprint of 85 m<sup>2</sup>. The structure located at 317 Speedvale Avenue East is developed with a multi-tenant commercial building and appears to have been constructed in the 1960s with an approximate building footprint of 234 m<sup>2</sup>. The property is accessed via an asphalt paved driveway off Speedvale Avenue East and Manhattan Court. Asphalt paved surface parking / driveway areas are located on the southwest portion of the property.</p> <p>The property located at 303 Speedvale Avenue East is rectangular in shape and approximately 786 m<sup>2</sup> (0.08 hectares) in area and is developed with two (2) building structure, consisting of a residential dwelling and a detached two-car garage. The property is accessed via a paved driveway off Speedvale Avenue East, located on the west portion of the Phase One Property. Paved surface parking / driveway areas and the garage are located on the southern portion of the property. The residential dwelling was reportedly built in the 1940s and consists of a single-storey building with a full basement with an approximate building footprint of 85 m<sup>2</sup>. The garage has an approximate footprint of 21 m<sup>2</sup>.</p> <p>Surrounding land uses consist of commercial properties to the north on the corner of Speedvale Avenue East and Stevenson Street North and predominantly residential properties to the west and south. To the east of the Site is an area of commercial, institutional and residential use, including institutional properties (i.e. a place of worship and a public school) and condominium complexes. Directly adjacent to the Phase One Property are residential properties to the north, west and south and a dentist to the east.</p> <p>The Site features are shown on the attached <b>Figure 2 and 3</b> contained in <b>Appendix A</b>.</p> |
| Identify and locate water bodies located in whole or in part on the Phase One Study Area                      | No water bodies, streams, ponds or wetland areas were observed at the Site. Speed River is located approximately 810 metres west of the southwest corner of the Site. Guelph Lake is located approximately 3.0 kilometers northeast of the northeastern corner of the Site.  |
| Identify and locate any areas of natural significance located in whole or in part on the Phase One Study Area | Based on the MNR mapping website accessed in June 2023, the reported information indicated that there are no PSWs or ANSIs that are contained within the Site or Phase One Study Area.   |
| Locate any drinking water wells at the Phase One Property   | No known water supply wells were identified or observed at the Site. No known water supply wells were identified within the Phase One Study Area.  |
| Show roads, including names, within the Phase One Study Area  | The Phase One Property is located southeast of Speedvale Avenue East, southwest of Stevenson Street North and Manhattan Court, northeast of Metcalfe Street, and northwest of Balsam Drive, in Guelph, Ontario. Roads located in the Phase One Study Area are identified on the <b>Figure 2, Appendix A</b> .  |

|  |  |
|--|--|
| <p>Show uses of properties adjacent to the Phase One Property</p>  | <p>The Site is in a residential/commercial area in Guelph. General land uses in the area are mainly residential with some commercial to the north, on the corner of Stevenson Street North and Speedvale Avenue East. Surrounding land uses consist of Speedvale Avenue East to the northwest followed by residential properties. Manhattan Court is to the northeast of the Site, followed by condominiums and institutional properties (ie. a church and public school); and residential properties followed by Metcalfe Street to the south. The Site and surrounding properties are located as shown on the attached <b>Figure 2</b> provided in <b>Appendix A</b>.</p>  |
| <p>Identify and locate areas where any PCA has occurred and show tanks in such areas (if any).</p>   | <p>PCAs were identified on Site and off-Site properties. These included:</p> <ul style="list-style-type: none"> <li><b>No. 28</b> - Gasoline and Associated Products Storage in Fixed Tanks</li> <li><b>No. 30</b> - Importation of Fill Material of Unknown Quality</li> <li><b>No. 37</b> - Operation of Dry-Cleaning Equipment (where chemicals are used)</li> <li><b>Unspecified PCA</b> - Waste generator records</li> <li><b>Unspecified PCA</b> - Waste generator records</li> </ul> <p>PCAs noted in the Study Area are shown on <b>Figure 3</b> in <b>Appendix A</b>.</p>   |
| <p>Identify and locate any APECs</p>   | <p>Five (5) APECs identified at the Site, as shown on <b>Figure 4</b> in <b>Appendix A</b>.</p> <ul style="list-style-type: none"> <li><b>APEC 1</b> - North portion of Site - former retail fuel outlet at 324 Speedvale Avenue East</li> <li><b>APEC 2</b> - North portion of Site - Historic dry cleaning facility at 358 Speedvale Avenue East</li> <li><b>APEC 3</b> - North portion of the Site - current retail fuel outlet at 328 Speedvale Avenue East</li> <li><b>APEC 4</b> - North Portion of the Site - Use of halogenated solvents at 328-378 Speedvale Avenue East</li> <li><b>APEC 5</b> - Northwest corner of the Site in front of 317 Speedvale Avenue East - Importation of Fill Material of Unknown Quality</li> </ul>   |
| <p>Describe and assess any areas where potentially contaminating activity on or potentially affecting the Phase One Property has occurred.</p> | <p>Importation of fill material of unknown quality over the northwestern portion of the Site containing 317 Speedvale Avenue East.</p> <p>Historical records reviewed by Englobe indicate a gas station with three (3) underground storage tanks (USTs) was located north-northeast of the Phase One Property at 324 Speedvale Avenue East which may have possible impacts to soil and/or groundwater. During the Site visit, an active gas station with underground storage tanks was also observed north-northeast of the Site at 328 Speedvale Avenue East.</p> <p>Historical records reviewed by Englobe indicate a dry-cleaning facility located at 358 Speedvale Avenue East that was a waste generator of halogenated solvents, which may have possible impacts to soil and/or groundwater. Additionally, the plaza at 328-378 Speedvale Avenue East was listed as a waste generator of halogenated solvents, which may have possible impacts to soil and/or groundwater.</p> |
| <p>Describe and assess and contaminants of potential environmental concern</p>   | <p><b>Soil:</b> Metals and Hydride-Forming Metals, PHCs, BTEX, VOCs</p> <p><b>Groundwater:</b> Metals and Inorganic, PHCs, BTEX, VOCs</p>  |

|  |  |
|--|--|
| <p>Describe and assess the potential for underground utilities, if any, to affect contaminant distribution and transport</p>   | <p>Two catch basins were observed in the parking lot located behind 309 and 317 Speedvale Avenue East during the Site visit on June 7, 2023. A sanitary service line is likely to run down Manhattan Court, but no utility mapping has been completed as part of this investigation to confirm the locations of municipal sanitary service lines.</p>  |
| <p>Describe and assess available regional or site specific geological and hydrogeological information</p>  | <p>Englobe reviewed a copy of the 2019 Ontario Base Map (OBM) provided by Ministry of Natural Resources and Forestry (MNR) on-line mapping. Based on the site reconnaissance and a review of the contour lines from the OBM, the topography of the Site is generally flat, sloping gently to the southeast. The Site appears to be at an elevation of between approximately 330 to 335 metres above sea level (masl).</p> <p>The surficial geology in the area is described as stone-poor, sandy silt to silty sand-textured till (Ontario Geological Survey, 2010). The Site is located within the physiographic region of the Guelph Drumlin Field and consists of drumlins (Ontario Geological Survey, 2007). The bedrock geology consists of sandstone, shale, dolostone and/or siltstone of the Guelph Formation (Ontario Geological Survey, 2011).</p> <p>The nearest water body to the Site is Speed River located approximately 810 m to the west of the Site. Speed River flows from Guelph Lake, located approximately 3.0 km northeast of the northeast corner of the Site.</p> <p>Based on the observed topography it is anticipated that regionally, groundwater will flow towards the southwest. It is noted that local groundwater flow can be influenced by surface topography and subsurface utilities and structures.</p> <p>It should be noted that a subsurface investigation beyond the scope of this report is required to confirm the groundwater flow direction at the Site.</p> |
| <p>Describe and assess how any uncertainty or absence of information obtained in each of the components of the Phase One ESA could affect the validity of the model.</p> | <p>Multiple information sources were relied upon in the identification and evaluation of PCAs, which may have contributed to an APEC including historical records, previous reports, site observations, interviews, and environmental databases. Each of these sources has potential uncertainties related to accuracy (i.e., written records), interpretation (i.e., resolution of aerial photographs) and time gaps (directory sources and aerial photographs). As multiple sources of information were evaluated in this Phase One ESA with corroborated findings, uncertainties related to the validity of the CSM, and conclusions based on the model were minimized. It is Englobe's opinion that the uncertainty or absence of information in the Phase One ESA records review, interviews, and Site reconnaissance components of the Phase One ESA are not anticipated to affect the validity of the Phase One ESA conclusions.</p>  |





# 7 Conclusions and Recommendations

Based on the information obtained and evaluated in this Phase One ESA and conducted under the supervision of Jessica Godin, M.E.Sc., EIT and Kevin Bailey, M.A.Sc., P.Eng., QP<sub>ESA</sub>, PCAs contributing to APECs were present on the Site. A Phase Two ESA would be required to be completed in order to file a Record of Site Condition for the Site.



## 8 Closure

This report was completed by Jessica Godin, M.E.Sc., and reviewed by Kevin Bailey, M.A.Sc., P.Eng., QP<sub>ESA</sub> in accordance with the requirements of O.Reg. 153/04. The conclusions and recommendations provided herein reflect the best judgement of the assessors based on the site conditions observed on June 7, 2022, as well as a review of the available historical information and interview(s) with Site representatives. This report is subject to the Statement of Limitations provided in **Appendix H**.

# References

- Armstrong, D.K. and Dodge, J.E.P. *Paleozoic Geology Map of Southern Ontario; Ontario Geological Survey, Miscellaneous Release--Data 219*. 2007.
- Chapman, L.J., Putman, D.F. *The Physiography of Southern Ontario, Third Edition; Ontario Geological Survey, Special Volume 2*. 1984.
- Chapman, L.J. and Putnam, D.F. *The Physiography of Southern Ontario; Ontario Geological Survey, Miscellaneous Release-Data 228*. 2007.
- Environmental Risk Information Services (ERIS). *ERIS Report: Phase One Environmental Site Assessment, 303, 309 and 317 Speedvale Avenue East, Guelph, ON (ERIS Order No. 23060200052)*. June 2, 2023.
- Environmental Risk Information Services (ERIS). *Vernon's City of Kitchener Directory: 303, 309 & 317 Speedvale Avenue East, Guelph, ON (ERIS Order No. 23060200052)*.
- Environmental Risk Information Services (ERIS). *Historical Aerials: 303, 309 and 317 Speedvale Avenue East, Guelph, ON (ERIS Order No. 23060200052)*. June 7, 2023.
- Google Earth. *Satellite Images of 303, 309 and 317 Speedvale Avenue East and Surrounding Area (2006, and 2013)*.  
Accessed June 2023.
- Intera Technologies Inc. *Inventory of Coal Gasification Plant Waste Sites in Ontario*. April 1987 (Reprinted February 1989).
- Intera Technologies Inc. *Inventory of Industrial Sites Producing or Using Coal tar and Related Tars in Ontario*. November 1988.
- McGill University. *The Canadian County Atlas Digital Project: Waterloo County, Township of Waterloo*. Accessed April 2022.
- Ontario Geological Survey. *1:250 000 Scale Bedrock Geology of Ontario; Ontario Geological Survey, Miscellaneous Release - Data 126-Revision 1*. 2011.
- Ontario Geological Survey. *Surficial Geology of Southern Ontario; Ontario Geological Survey, Miscellaneous Release-Data 128-Revised*. 2010.
- Ontario Ministry of the Environment (MOE). *Waste Disposal Site Inventory*. June 1991.
- Ontario Ministry of the Environment (MOE). *Environmental Protection Act R.S.O 1990, c E. 19, and Ontario Regulation 153/04: Records of Site Condition - Part XV.1 of the Environmental Protection Act*. Last amended by O.Reg. 214/21 on March 19, 2021.
- Ontario Ministry of Natural Resources and Forestry. *Make a Map: Natural Heritage Areas*. Accessed June 2023.
- OPTA Enviroscan. *Fire Insurance Maps - 303, 309 and 317 Speedvale Avenue East, Guelph, ON. OPTA Order ID 23060200052*. June 9, 2023.

# Appendix A

## Figures

- Figure 1 Site Location Map
- Figure 2 Project Area and Surrounding Land Use
- Figure 3 Potentially Contaminating Activities
- Figure 4 Areas of Potential Environmental Concern



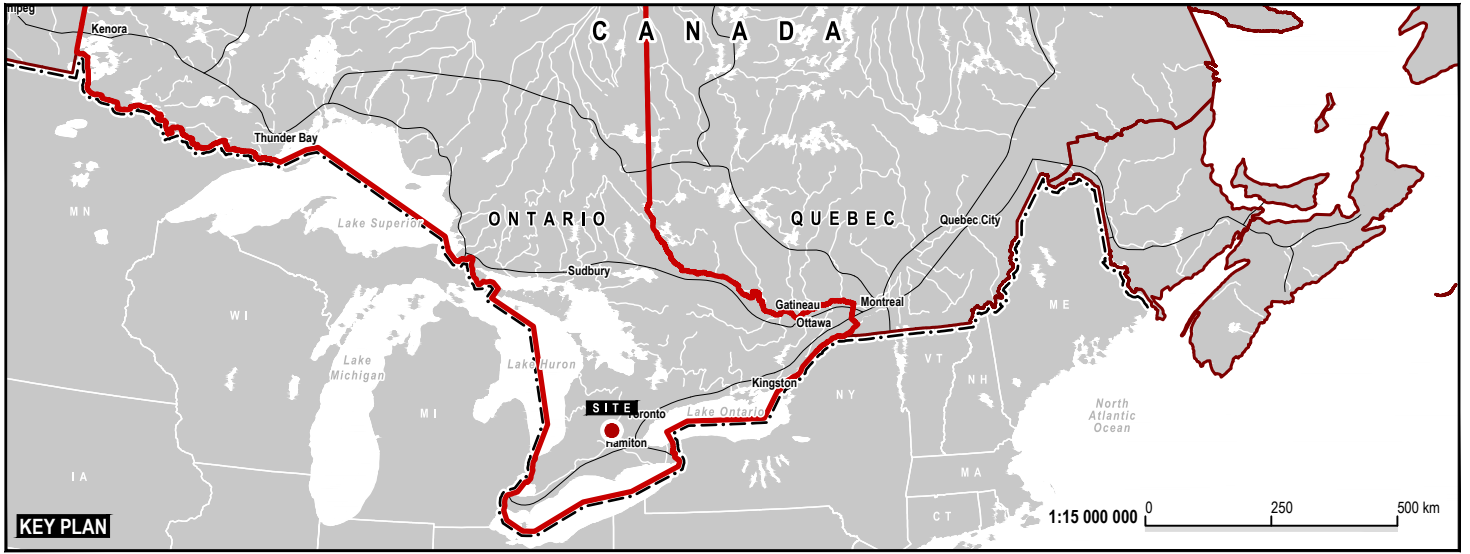

**Note**

- 1. This drawing shall be read in conjunction with the associated technical report.



|          |            |             |          |
|----------|------------|-------------|----------|
| A        | 2023/06/28 | Preliminary |          |
| Revision | Date       | Issue       | Approval |

|                                       |  |   |                             |
|---------------------------------------|--|---|-----------------------------|
| Client<br><b>Habitat for Humanity</b> |  | Site<br><b>303, 309 &amp; 317 Speedvale Avenue East, Guelph, ON</b> |                             |
|                                       | Report Title<br><b>Phase One Environmental Site Assessment</b> | Designed By<br>JG   | Date<br>June 2023           |
|                                       | Drawing Title<br><b>Site Location Map</b>                      | Drawn By<br>JM  | Project No.<br>02302109.000 |
|                                       |  | Approved By   | Figure No.<br><b>1</b>      |
|                                       |  | Scale<br>As Shown   |                             |

Drawing: 1 Site Location.dwg Folder: L:\TSCAD\Projects\Vantage Point\02302109 Speedvale Ave\Phase 1 ESA\DWGS Wednesday, June 28, 2023 @ 14:20 by Joven Mendoza



**Note**  
1. This drawing shall be read in conjunction with the associated technical report.

**Legend**  
 Approximate Project Limits  
 300 m Study Area

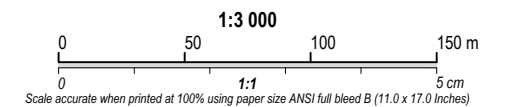

|          |            |             |          |
|----------|------------|-------------|----------|
| A        | 2023/06/28 | Preliminary |          |
| Revision | Date       | Issue       | Approval |

Client  
**Habitat for Humanity**

Site  
**303, 309 & 317 Speedvale Avenue East, Guelph, ON**

Report Title  
**Phase One Environmental Site Assessment**

Drawing Title  
**Project Area and Surrounding Land Use**

|             |    |             |              |
|-------------|----|-------------|--------------|
| Designed By | JG | Scale       | As Shown     |
| Drawn By    | JM | Date        | June 2023    |
| Approved By |    | Project No. | 02302109.000 |

Figure No. **2**

Drawing: 2 Project Area.dwg Folder: L:\TSCAD\Projects\Vantage Point\02302109 Speedvale Ave\Phase I\ESAs\DWGs Wednesday, June 28, 2023 @ 14:20 by Joven Mendoza

Source:  
Google Earth 2023

| PCA No. | Location   | Potentially Contaminating Activities (PCAs)  | Form an APEC (Yes/No) |
|---------|--|--|-----------------------|
| 1       | 324 Speedvale Avenue East<br>(90 m north-northeast of the Site)      | No. 28 - Gasoline and Associated Products Storage in Fixed Tanks   | Yes (APEC 1)          |
| 2       | 358 Speedvale Avenue East<br>(250 north-northeast of the Site)       | No. 37 - Operation of Dry-Cleaning Equipment (where chemicals are used)<br>Unspecified PCA - Waste Generator Records | Yes (APEC 2)          |
| 3       | 328 Speedvale Avenue East<br>(145 m north-northeast of the Site)     | No. 28 - Gasoline and Associated Products Storage in Fixed Tanks   | Yes (APEC 3)          |
| 4       | 328-378 Speedvale Avenue East<br>(145 m north-northeast of the Site) | Unspecified PCA - Waste Generator Records  | Yes (APEC 4)          |
| 5       | On-Site - 317 Speedvale Avenue East                                  | No. 30 - Importation of Fill Material of Unknown Quality   | Yes (APEC 5)          |

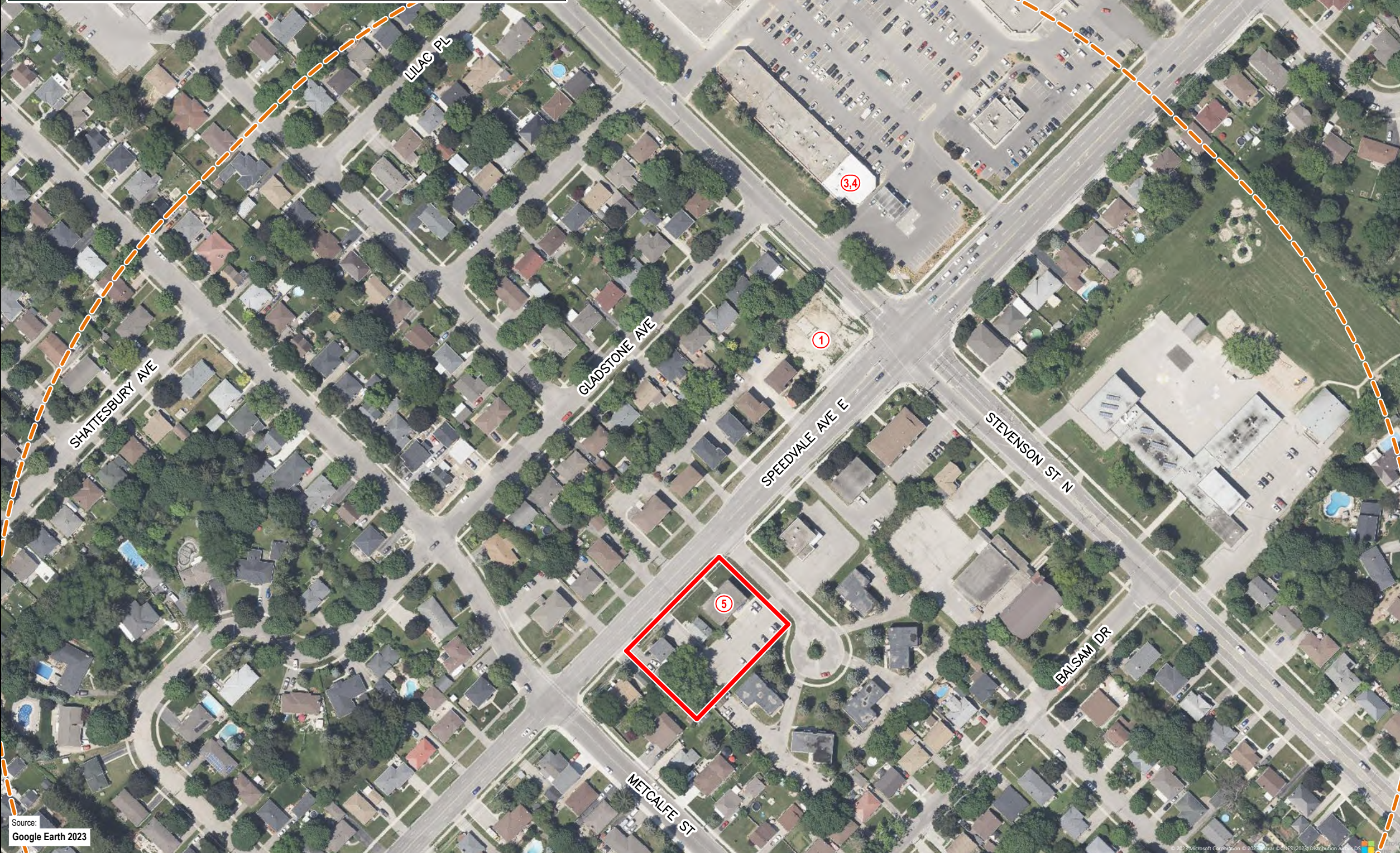

**Note**  
1. This drawing shall be read in conjunction with the associated technical report.

**Legend**  
 Approximate Project Limits  
 300 m Study Area  
 Potentially Contaminating Activities (PCAs)

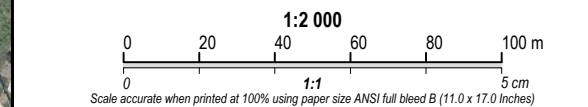

| Revision | Date       | Issue       | Approval |
|----------|------------|-------------|----------|
| A        | 2023/06/28 | Preliminary |          |

Client: **Habitat for Humanity**

Site: **303, 309 & 317 Speedvale Avenue East, Guelph, ON**

Report Title: **Phase One Environmental Site Assessment**

Drawing Title: **Potentially Contaminating Activities (PCAs)**

|             |           |             |                     |
|-------------|-----------|-------------|---------------------|
| Designed By | <b>JG</b> | Scale       | <b>As Shown</b>     |
| Drawn By    | <b>JM</b> | Date        | <b>June 2023</b>    |
| Approved By |           | Project No. | <b>02302109.000</b> |

Figure No. **3**

Drawing: 3 PCA.dwg Folder: L:\TSCAD\Projects\Vintage Point\02302109 Speedvale Ave\Phase 1 ESA\DWGS Wednesday, June 28, 2023 @ 14:20 by Joven Mendocza

Source: **Google Earth 2023**

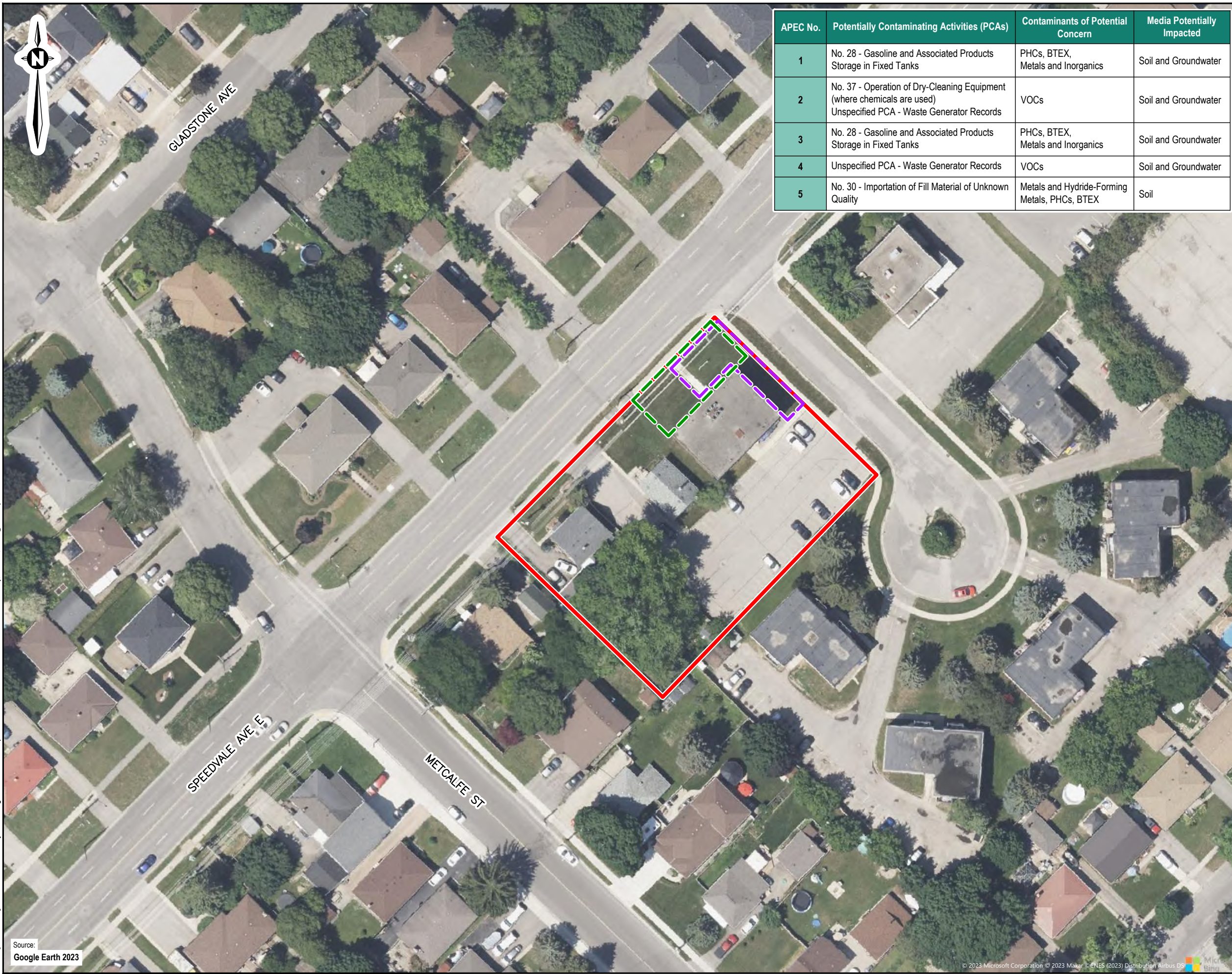

| APEC No. | Potentially Contaminating Activities (PCAs)  | Contaminants of Potential Concern             | Media Potentially Impacted |
|----------|--|---|----------------------------|
| 1        | No. 28 - Gasoline and Associated Products Storage in Fixed Tanks   | PHCs, BTEX, Metals and Inorganics             | Soil and Groundwater       |
| 2        | No. 37 - Operation of Dry-Cleaning Equipment (where chemicals are used)<br>Unspecified PCA - Waste Generator Records | VOCs  | Soil and Groundwater       |
| 3        | No. 28 - Gasoline and Associated Products Storage in Fixed Tanks   | PHCs, BTEX, Metals and Inorganics             | Soil and Groundwater       |
| 4        | Unspecified PCA - Waste Generator Records  | VOCs  | Soil and Groundwater       |
| 5        | No. 30 - Importation of Fill Material of Unknown Quality   | Metals and Hydride-Forming Metals, PHCs, BTEX | Soil                       |



**Note**  
1. This drawing shall be read in conjunction with the associated technical report.

**Legend**  
— Approximate Project Limits  
- - - APECs 1 to 4  
- - - APEC 5

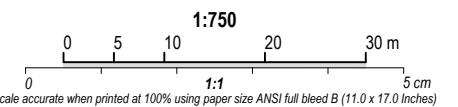

| Revision | Date       | Issue       | Approval |
|----------|------------|-------------|----------|
| A        | 2023/06/28 | Preliminary |          |

Client: **Habitat for Humanity**  
 Site: **303, 309 & 317 Speedvale Avenue East, Guelph, ON**

Report Title: **Phase One Environmental Site Assessment**

Drawing Title: **Areas of Potential Environmental Concern (APECs)**

|             |           |             |                     |
|-------------|-----------|-------------|---------------------|
| Designed By | <b>JG</b> | Scale       | <b>As Shown</b>     |
| Drawn By    | <b>JM</b> | Date        | <b>June 2023</b>    |
| Approved By |           | Project No. | <b>02302109.000</b> |

Figure No. **4**

Drawing: 4 APEC.dwg Folder: L:\TSCAD\Projects\Vantage Point\02302109 Speedvale Ave\Phase 1 ESA\DWGS  
 Wednesday, June 28, 2023 @ 14:21 by Joven Mendocza

Source: **Google Earth 2023**



# Appendix B

## Site Photographs



**eNGLOBE**

303 Speedvale Avenue East



**Figure 1** View of the front of 303 Speedvale Avenue East, facing southeast.



**Figure 2** View of the driveway and garage of 303 Speedvale Avenue East, facing southeast.



**Figure 3** View of Speedvale Avenue East and a pole mounted transformer in front of 303 Speedvale Avenue East, facing southwest.

309 Speedvale Avenue East



**Figure 4** View of 309 Speedvale Avenue East, facing southeast.



**Figure 5** View of northeast elevation of 309 Speedvale Avenue East, showing natural gas service and AC unit on northeast wall, facing southwest.



**Figure 6** View of southeast elevation of 309 Speedvale Avenue East, facing northwest.



**Figure 7** View of southwest elevation of 309 Speedvale Avenue East, facing northwest.





**Figure 8** View of southwest elevation, showing secondary entrance and parking area of 309 Speedvale Avenue East, facing southeast.



**Figure 9** View of southwest elevation of 309 Speedvale Avenue East, facing northeast.



**Figure 10** View of kitchen in 309 Speedvale Avenue East.



**Figure 11** View of stairs in the basement of 309 Speedvale Avenue East, facing northwest.



**Figure 12** View of the electrical panel in the northern corner of the basement in 309 Speedvale Avenue East, facing northwest.



**Figure 13** View of the southwest wall of the basement in 309 Speedvale Avenue East, facing southwest.



**Figure 14** View of the west corner of the basement in 309 Speedvale Avenue East showing sump location, facing west.



**Figure 15** View of the furnace and water heater on the southeast wall of the basement in 309 Speedvale Avenue East, facing southeast.



**317 Speedvale Avenue East**



**Figure 16** View of the northwest elevation and main entrance of 317 Speedvale Avenue East, facing southeast.



**Figure 17** View of the sign and main entrance of 317 Speedvale Avenue East showing the building tenants, facing southeast.



**Figure 18** View of the northeast elevation of 317 Speedvale Avenue East, facing southwest.



**Figure 19** View of the southeast elevation and secondary entrance of 317 Speedvale Avenue East, facing northwest and showing waste bin storage location.



**Figure 20** View of the southwest side and natural gas service for 317 Speedvale Avenue East, facing northeast.



**Figure 21** View of the parking lot and one of the catch basins located on the southeast side of 317 Speedvale Avenue East, facing southeast. Overhead lines running parallel to the property boundary are also visible.



**Figure 22** View of the parking lot and fence along the property boundary of 303 and 309 Speedvale Avenue East and located on the south side of the parking area behind 317 Speedvale Avenue East, facing south.

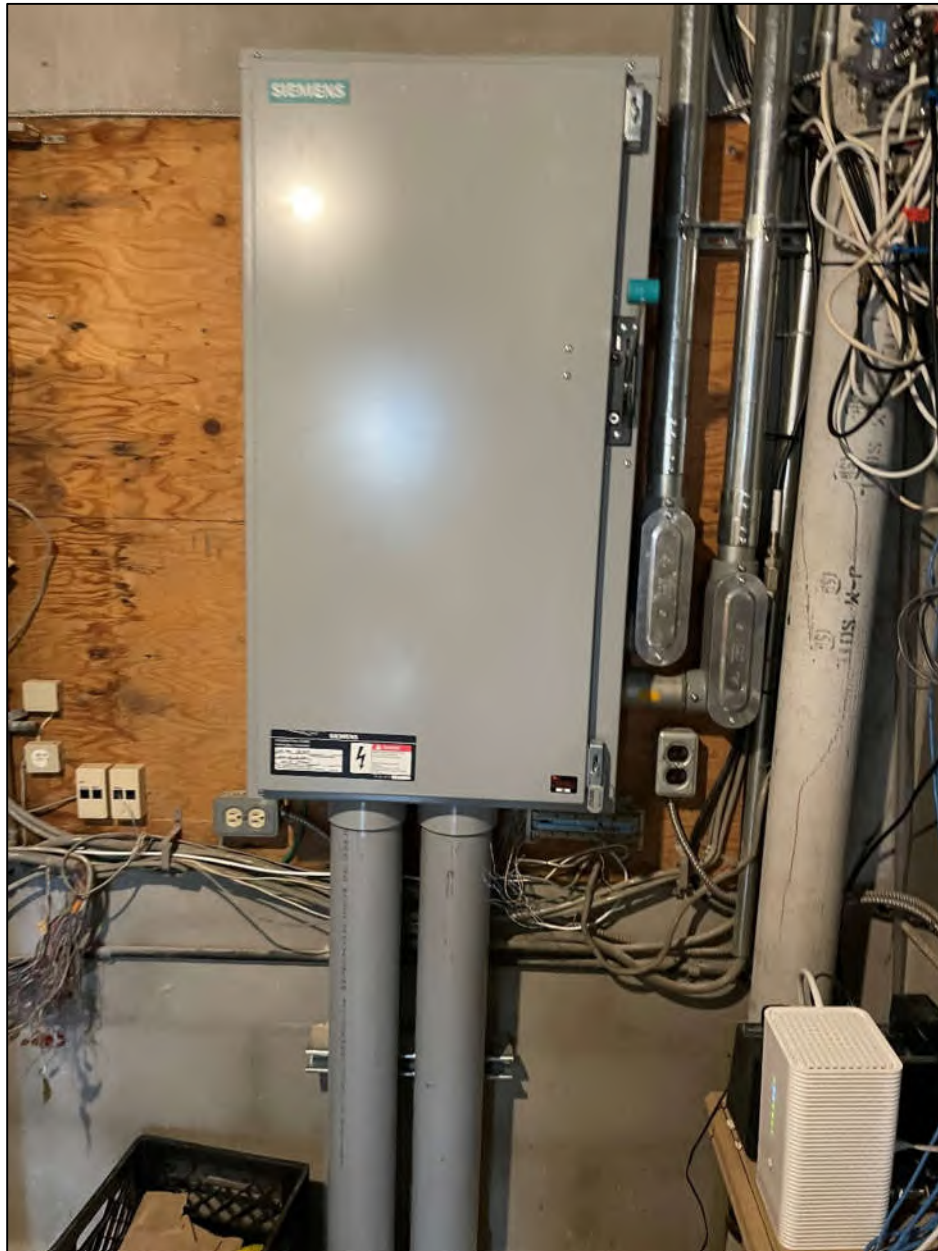

**Figure 23** View of the mechanical room in the basement of 317 Speedvale Avenue East.





**Figure 24** View of a floor drain in the center of the mechanical room in the basement of 317 Speedvale Avenue East.



**Figure 25** View of the electrical panel in the back right corner of the mechanical room in the basement of 317 Speedvale Avenue East.



**Figure 26** View of storage of additional fluorescent lighting tubes in the front right corner of the mechanical room in the basement of 317 Speedvale Avenue East.



**Figure 27** View of the sump in the basement of 317 Speedvale Avenue East.



**Figure 28** View of the southeast stairwell in 317 Speedvale Avenue East.



**Figure 29** View of the main floor hallway in 317 Speedvale Avenue East.



**Figure 30** View of the kitchen on the second floor of 317 Speedvale Avenue East.

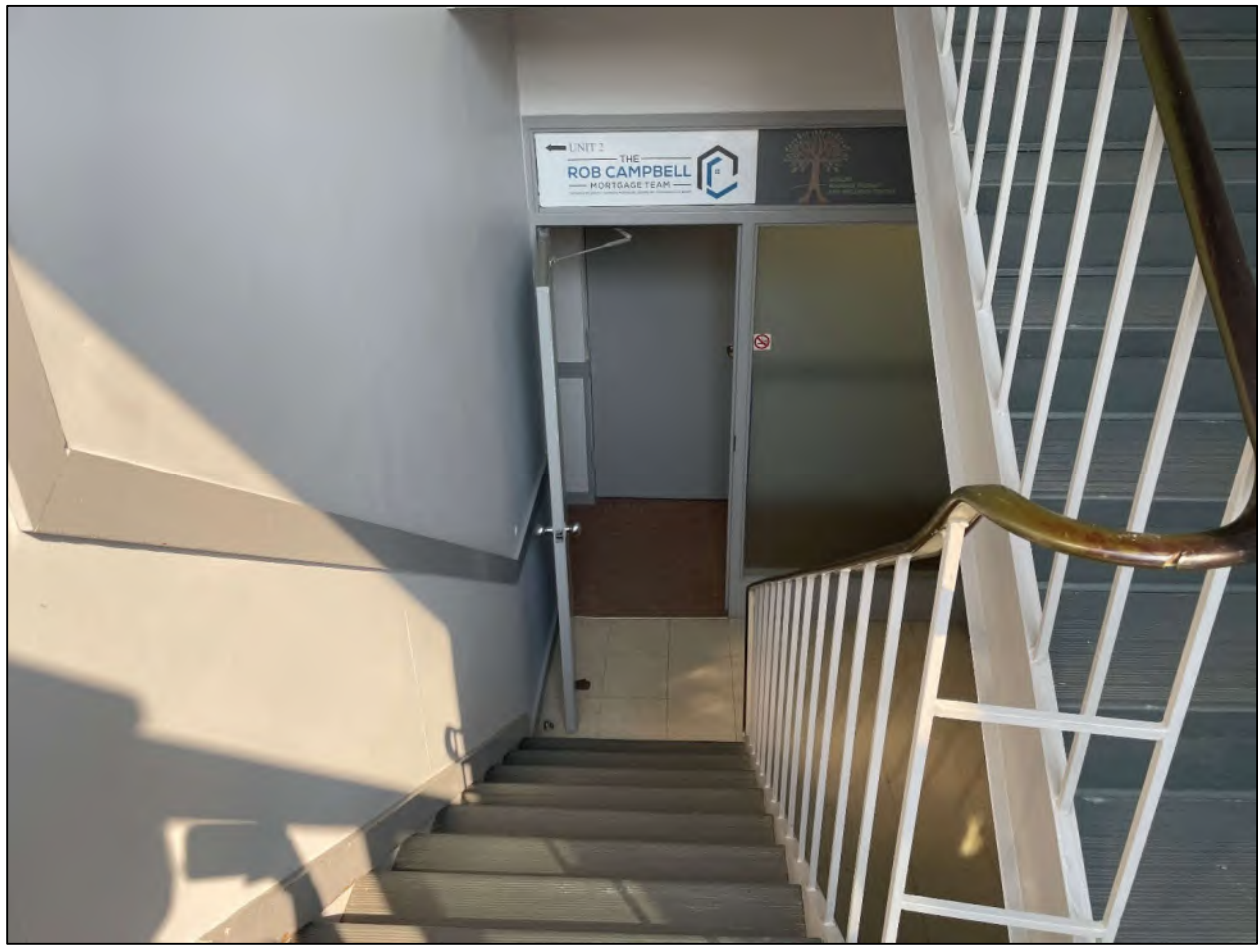

**Figure 31** View from the basement entrance from the landing of the southeast stairwell entrance at 317 Speedvale Avenue East.



Surrounding Properties



**Figure 32** View of the neighbouring 7-Eleven gas station on the north corner of Speedvale Avenue East and Stevenson Street North (328 Speedvale Avenue East), facing north.



**Figure 33** View of the commercial shopping plaza on the north corner of Speedvale Avenue East and Stevenson Street North (328 Speedvale Avenue East), facing north.



**Figure 34** View of a vacant lot on the west corner of Speedvale Avenue East and Stevenson Street North (324 Speedvale Avenue East), facing west.



**Figure 35** View of vents indicating historical underground storage tanks on the northwest property boundary of the vacant lot located on the west corner of Speedvale Avenue East and Stevenson Street North (324 Speedvale Avenue East), facing west.



**Figure 36** View of a neighbouring dentist office to the northeast of the Site, across Manhattan Court, facing northeast.



**Figure 37** View of a pad mounted transformer on the southwest side of the neighbouring dentist office to the northeast Site boundary, across Manhattan Court, facing northeast.



**Figure 38** View of Manhattan Court adjacent to the east of the Site, facing south.



**Figure 39** View of a communications box and a pad mounted transformer located in the center of Manhattan Court adjacent to the east Site boundary, facing west.





**Figure 40** View of a monitoring well located on the south edge of Manhattan Court southeast of the Site, facing south.



**Figure 41** View of the southeast entrance of the neighbouring church from Balsam Drive east of the Site, facing northwest.



**Figure 42** View of the residential properties on the west side of Speedvale Avenue East across from 317 Speedvale Avenue East, facing northwest.



**Figure 43** View of the corner of Speedvale Avenue East and Manhattan Court from the north corner of the Site, facing north.



**Figure 44** View of the corner of Speedvale Avenue East and Manhattan Court from the north corner of the Site, facing southwest.



**Figure 45** View of the southeast boundary of the Site from behind 317 Speedvale Avenue East, facing south.



**Figure 46** Example of the residential properties south of the Site on Metcalfe Street, facing northeast.

# Appendix C

## Chain of Title





CHAIN OF TITLE REPORT

Project #: 23060200052  
 Address: 303 Speedvale Avenue E., Guelph  
 Legal: Part lot 15 Con 2 Division F  
 Description: as in ROS212691 ex. Pt 3, 61R21047

Searched at: Guelph  
 LRO #: 61

Page 1

PIN #: 71312-0098(LT)

| INSTR # | DOC. TYPE | REG. DATE  | PARTY FROM      | PARTY TO        |
|---------|-----------|------------|-----------------|-----------------|
|         | Patent    | 09 07 1829 | Crown           | Canada Company  |
| 2785    | Deed      | 28 05 1851 | Canada Company  | Daniel HARKENS  |
| 2786    | Deed      | 28 05 1851 | Daniel Harkens  | Charles AMBROSE |
| 3494    | Deed      | 14 02 1852 | Charles Ambrose | William HOOD    |
| 5521    | Deed      | 18 01 1893 | William Hood    | George HOOD     |
| 4152    | Deed      | 19 05 1906 | George Hood     | David LARTER    |
| 4425    | Deed      | 20 09 1906 | David Larter    | James SIMPSON   |
| 11670   | Deed      | 15 02 1913 | James Simpson   | James WILSON    |
| 34832   | Deed      | 26 06 1934 | James Wilson    | Ella JAMESON    |

Cont'd on page 2

CHAIN OF TITLE REPORT

Project #: 23060200052  
 Address: 303 Speedvale Avenue E., Guelph  
 Legal Description: Part lot 15 Con 2 Division F  
as in ROS212691 ex. Pt 3, 61R21047

Searched at: Guelph  
 LRO #: 61

Page 2

PIN #: 71312-0098(LT)

| INSTR # | DOC. TYPE | REG. DATE  | PARTY FROM                                    | PARTY TO                                      |
|---------|-----------|------------|---|---|
| 45780   | Deed      | 08 06 1946 | Ella Jameson                                  | Robert DROHAN                                 |
| 53611   | Deed      | 23 10 1950 | Robert Drohan                                 | Thomas ELLIOTT                                |
| 62934   | Deed      | 17 12 1954 | Thomas Elliott                                | John C. BAUMAN                                |
| 68604   | Deed      | 19 11 1956 | John C. Bauman                                | Edward ANDERSON & Florence ANDERSON           |
| 30315   | Deed      | 27 12 1962 | Edward & Florence Anderson                    | Jennie TUCHOWSKI                              |
| 130042  | Deed      | 22 06 1973 | Jennie Tuchowski                              | Douglas POWELL, Hugh WHARTON & William HOLMES |
| 135461  | Deed      | 12 10 1973 | Douglas Powell, Hugh Wharton & William Holmes | David R. BELL & Mary L. BELL                  |
| 147706  | Deed      | 26 07 1974 | David R. Bell & Mary L. Bell                  | Ivor POWELL & Decia POWELL                    |
| 154232  | Deed      | 14 02 1975 | Ivor & Decia Powell                           | Donald J. COX & Karen COX                     |

Cont'd on page 3

CHAIN OF TITLE REPORT

Project #: 23060200052  
Address: 303 Speedvale Avenue E., Guelph  
Legal Part lot 15 Con 2 Division F  
Description: as in ROS212691 ex. Pt 3, 61R21047

Searched at: Guelph  
LRO #: 61

PIN #: 71312-0098(LT)

| INSTR #   | DOC. TYPE                | REG. DATE  | PARTY FROM                | PARTY TO                                      |
|-----------|--------------------------|------------|---------------------------|---|
| ROS212691 | Deed<br>(Present Owners) | 18 01 1979 | Donald J. Cox & Karen Cox | Charles Robert MCCONAGHY<br>Madonna MCCONAGHY |

PROPERTY DESCRIPTION: PART LOT 15 CONCESSION 2 DIVISION F GUELPH TOWNSHIP AS IN ROS212691, SAVE AND EXCEPT PART 3, PLAN 61R21047; CITY OF GUELPH

PROPERTY REMARKS:

ESTATE/QUALIFIER:

FEE SIMPLE  
LT CONVERSION QUALIFIED

RECENTLY:

DIVISION FROM 71312-0002

PIN CREATION DATE:

2017/09/13

OWNERS' NAMES

MCCONAGHY, CHARLES ROBERT  
MCCONAGHY, MADONNA

CAPACITY SHARE

JTEN  
JTEN

| REG. NUM.   | DATE       | INSTRUMENT TYPE | AMOUNT  | PARTIES FROM   | PARTIES TO                                      | CERT/CHKD |
|---|------------|-----------------|---------|--|---|-----------|
| <p>** PRINTOUT INCLUDES ALL DOCUMENT TYPES AND DELETED INSTRUMENTS SINCE 2017/09/13 **</p> <p>**SUBJECT, ON FIRST REGISTRATION UNDER THE LAND TITLES ACT, TO:</p> <p>** SUBSECTION 44(1) OF THE LAND TITLES ACT, EXCEPT PARAGRAPH 11, PARAGRAPH 14, PROVINCIAL SUCCESSION DUTIES * AND ESCHEATS OR FORFEITURE TO THE CROWN.</p> <p>** THE RIGHTS OF ANY PERSON WHO WOULD, BUT FOR THE LAND TITLES ACT, BE ENTITLED TO THE LAND OR ANY PART OF IT THROUGH LENGTH OF ADVERSE POSSESSION, PRESCRIPTION, MISDESCRIPTION OR BOUNDARIES SETTLED BY CONVENTION.</p> <p>** ANY LEASE TO WHICH THE SUBSECTION 70(2) OF THE REGISTRY ACT APPLIES.</p> <p>**DATE OF CONVERSION TO LAND TITLES: 2001/04/23 **</p> |            |                 |         |  |   |           |
| ROS212691   | 1979/01/18 | TRANSFER        | \$2     |  | MCCONAGHY, CHARLES ROBERT<br>MCCONAGHY, MADONNA | C         |
| WC130461  | 2006/03/02 | CHARGE          |         | *** DELETED AGAINST THIS PROPERTY ***<br>MCCONAGHY, CHARLES ROBERT<br>MCCONAGHY, MADONNA | CIBC MORTGAGES INC.                             |           |
| WC570647  | 2019/06/20 | DISCH OF CHARGE |         | *** COMPLETELY DELETED ***<br>CIBC MORTGAGES INC.  |   |           |
| REMARKS: WC130461.  |            |                 |         |  |   |           |
| WC635303  | 2021/05/31 | NO SEC INTEREST | \$9,000 | 2035881 ONTARIO INC.   |   | C         |



PRINTED ON 04 JUL, 2023 AT 13:11:56  
FOR BERTUCCI

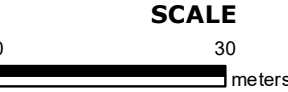

**PROPERTY INDEX MAP**  
WELLINGTON(No. 61)

**LEGEND**

|                                  |       |
|----------------------------------|-------|
| FREEHOLD PROPERTY                |       |
| LEASEHOLD PROPERTY               |       |
| LIMITED INTEREST PROPERTY        |       |
| CONDOMINIUM PROPERTY             |       |
| RETIRED PIN (MAP UPDATE PENDING) |       |
| PROPERTY NUMBER                  | 0449  |
| BLOCK NUMBER                     | 08050 |
| GEOGRAPHIC FABRIC                |       |
| EASEMENT                         |       |

**THIS IS NOT A PLAN OF SURVEY**

**NOTES**

**REVIEW THE TITLE RECORDS FOR COMPLETE PROPERTY INFORMATION AS THIS MAP MAY NOT REFLECT RECENT REGISTRATIONS**

THIS MAP WAS COMPILED FROM PLANS AND DOCUMENTS RECORDED IN THE LAND REGISTRATION SYSTEM AND HAS BEEN PREPARED FOR PROPERTY INDEXING PURPOSES ONLY

FOR DIMENSIONS OF PROPERTIES BOUNDARIES SEE RECORDED PLANS AND DOCUMENTS

ONLY MAJOR EASEMENTS ARE SHOWN

REFERENCE PLANS UNDERLYING MORE RECENT REFERENCE PLANS ARE NOT ILLUSTRATED



CHAIN OF TITLE REPORT

Project #: 23060200052  
 Address: 309 & 317 Speedvale Avenue E., Guelph  
 Legal: Part lot 15 Con 2 Division F  
 Description: as in ROS532100 ex. Pts 1 & 2, 61R21047

Searched at: Guelph  
 LRO #: 61

Page 1

PIN #: 71312-0100(LT)

| INSTR # | DOC. TYPE | REG. DATE  | PARTY FROM      | PARTY TO        |
|---------|-----------|------------|-----------------|-----------------|
|         | Patent    | 09 07 1829 | Crown           | Canada Company  |
| 2785    | Deed      | 28 05 1851 | Canada Company  | Daniel HARKENS  |
| 2786    | Deed      | 28 05 1851 | Daniel Harkens  | Charles AMBROSE |
| 3494    | Deed      | 14 02 1852 | Charles Ambrose | William HOOD    |
| 5521    | Deed      | 18 01 1893 | William Hood    | George HOOD     |
| 4152    | Deed      | 19 05 1906 | George Hood     | David LARTER    |
| 4425    | Deed      | 20 09 1906 | David Larter    | James SIMPSON   |
| 11670   | Deed      | 15 02 1913 | James Simpson   | James WILSON    |
| 34832   | Deed      | 26 06 1934 | James Wilson    | Ella JAMESON    |

Cont'd on page 2

**CHAIN OF TITLE REPORT**

**Project #:** 23060200052  
**Address:** 309 & 317 Speedvale Avenue E., Guelph  
**Legal** Part lot 15 Con 2 Division F  
**Description:** as in ROS532100 ex. Pts 1 & 2, 61R21047

**Searched at:** Guelph  
**LRO #:** 61

Page 2

**PIN #:** 71312-0100(LT)

| <b>INSTR #</b> | <b>DOC. TYPE</b> | <b>REG. DATE</b> | <b>PARTY FROM</b>               | <b>PARTY TO</b>                 |
|----------------|------------------|------------------|---------------------------------|---------------------------------|
| 45780          | Deed             | 08 06 1946       | Ella Jameson                    | Robert DROHAN                   |
| 53611          | Deed             | 23 10 1950       | Robert Drohan                   | Thomas ELLIOTT                  |
| 56738          | Deed             | 08 07 1952       | Thomas Elliott                  | Timothy P. KELCHER              |
| 59554          | Deed             | 01 10 1953       | Timothy P. Kelcher              | John CHECKLEY & Carl EMBRO      |
| 30311          | Deed             | 27 12 1962       | John Checkley & Carl Embro      | Terbe Investments Limited       |
| 44394          | Deed             | 29 12 1964       | Terbe Investments Limited       | John WHITNEY & Thomas PATTERSON |
| 84487          | Deed             | 27 05 1969       | John Whitney & Thomas Patterson | Donald G. FRASER                |
| 100639         | Deed             | 10 12 1970       | Donald G. Fraser                | Olesik Enterprises Limited      |
| 108422         | Deed             | 22 09 1971       | Olesik Enterprises Limited      | James LASSEL                    |

Cont'd on page 3

CHAIN OF TITLE REPORT

Project #: 23060200052  
 Address: 309 & 317 Speedvale Avenue E., Guelph  
 Legal: Part lot 15 Con 2 Division F  
 Description: as in ROS532100 ex. Pts 1 & 2, 61R21047

Searched at: Guelph  
 LRO #: 61

PIN #: 71312-0100(LT)

| INSTR #   | DOC. TYPE               | REG. DATE  | PARTY FROM               | PARTY TO                 |
|-----------|-------------------------|------------|--------------------------|--------------------------|
| 125957    | Deed                    | 15 03 1973 | James Lassel             | Ivag Investments Limited |
| ROS532100 | Deed                    | 06 08 1986 | Ivag Investments Limited | Brookville Farms Limited |
| LT60855   | Deed                    | 17 08 2001 | Brookville Farms Limited | IRF Properties Inc.      |
| WC437015  | Deed                    | 16 06 2015 | IRF Properties Inc.      | 762573 Ontario Inc.      |
| WC683826  | Deed<br>(Present Owner) | 31 08 2022 | 762573 Ontario Inc.      | 1000288449 Ontario Inc.  |



PROPERTY DESCRIPTION: PART LOT 15 CONCESSION 2 DIVISION F GUELPH AS IN ROS532100, EXCEPT PARTS 1 AND 2 PLAN 61R-21047; CITY OF GUELPH

PROPERTY REMARKS:

ESTATE/QUALIFIER:

FEE SIMPLE  
LT CONVERSION QUALIFIED

RECENTLY:

DIVISION FROM 71312-0003

PIN CREATION DATE:

2018/01/17

OWNERS' NAMES

1000288449 ONTARIO INC.

CAPACITY SHARE

ROWN

| REG. NUM.   | DATE       | INSTRUMENT TYPE   | AMOUNT | PARTIES FROM   | PARTIES TO              | CERT/CHKD |
|---|------------|-------------------|--------|--|-------------------------|-----------|
| ** PRINTOUT INCLUDES ALL DOCUMENT TYPES AND DELETED INSTRUMENTS SINCE 2018/01/17 **                           |            |                   |        |  |                         |           |
| **SUBJECT, ON FIRST REGISTRATION UNDER THE LAND TITLES ACT, TO:   |            |                   |        |  |                         |           |
| ** SUBSECTION 44(1) OF THE LAND TITLES ACT, EXCEPT PARAGRAPH 11, PARAGRAPH 14, PROVINCIAL SUCCESSION DUTIES * |            |                   |        |  |                         |           |
| ** AND ESCHEATS OR FORFEITURE TO THE CROWN.   |            |                   |        |  |                         |           |
| ** THE RIGHTS OF ANY PERSON WHO WOULD, BUT FOR THE LAND TITLES ACT, BE ENTITLED TO THE LAND OR ANY PART OF    |            |                   |        |  |                         |           |
| ** IT THROUGH LENGTH OF ADVERSE POSSESSION, PRESCRIPTION, MISDESCRIPTION OR BOUNDARIES SETTLED BY             |            |                   |        |  |                         |           |
| ** CONVENTION.  |            |                   |        |  |                         |           |
| ** ANY LEASE TO WHICH THE SUBSECTION 70(2) OF THE REGISTRY ACT APPLIES.                                       |            |                   |        |  |                         |           |
| **DATE OF CONVERSION TO LAND TITLES: 2001/04/23 **  |            |                   |        |  |                         |           |
| 61R11255  | 2009/11/25 | PLAN REFERENCE    |        |  |                         | C         |
| WC437015  | 2015/06/16 | TRANSFER          |        | *** DELETED AGAINST THIS PROPERTY ***<br>IRF PROPERTIES INC. | 762573 ONTARIO INC.     |           |
| REMARKS: PLANNING ACT STATEMENTS.   |            |                   |        |  |                         |           |
| WC437016  | 2015/06/16 | CHARGE            |        | *** DELETED AGAINST THIS PROPERTY ***<br>762573 ONTARIO INC. | ROYAL BANK OF CANADA    |           |
| WC437019  | 2015/06/17 | NO ASSGN RENT GEN |        | *** DELETED AGAINST THIS PROPERTY ***<br>762573 ONTARIO INC. | ROYAL BANK OF CANADA    |           |
| REMARKS: WC437016   |            |                   |        |  |                         |           |
| WC542305  | 2018/07/05 | CHARGE            |        | *** COMPLETELY DELETED ***<br>762573 ONTARIO INC.            | MANULIFE BANK OF CANADA |           |
| WC542309  | 2018/07/05 | NO ASSGN RENT GEN |        | *** COMPLETELY DELETED ***<br>762573 ONTARIO INC.            | MANULIFE BANK OF CANADA |           |
| REMARKS: WC542305.  |            |                   |        |  |                         |           |

NOTE: ADJOINING PROPERTIES SHOULD BE INVESTIGATED TO ASCERTAIN DESCRIPTIVE INCONSISTENCIES, IF ANY, WITH DESCRIPTION REPRESENTED FOR THIS PROPERTY.  
NOTE: ENSURE THAT YOUR PRINTOUT STATES THE TOTAL NUMBER OF PAGES AND THAT YOU HAVE PICKED THEM ALL UP.

LAND  
 REGISTRY  
 OFFICE #61

71312-0100 (LT)

\* CERTIFIED IN ACCORDANCE WITH THE LAND TITLES ACT \* SUBJECT TO RESERVATIONS IN CROWN GRANT \*

| REG. NUM. | DATE                                     | INSTRUMENT TYPE    | AMOUNT      | PARTIES FROM  | PARTIES TO                             | CERT/<br>CHKD |
|-----------|--|--------------------|-------------|---|--|---------------|
| WC544425  | 2018/07/31                               | DISCH OF CHARGE    |             | *** COMPLETELY DELETED ***<br>ROYAL BANK OF CANADA    |  |               |
|           | <i>REMARKS: WC437016.</i>                |                    |             |   |  |               |
| WC683826  | 2022/08/31                               | TRANSFER           | \$2,250,000 | 762573 ONTARIO INC.                                   | 1000288449 ONTARIO INC.                | C             |
|           | <i>REMARKS: PLANNING ACT STATEMENTS.</i> |                    |             |   |  |               |
| WC683828  | 2022/08/31                               | CHARGE             | \$1,875,000 | 1000288449 ONTARIO INC.                               | 762573 ONTARIO INC.                    | C             |
| WC685121  | 2022/09/16                               | DISCH OF CHARGE    |             | *** COMPLETELY DELETED ***<br>MANULIFE BANK OF CANADA |  |               |
|           | <i>REMARKS: WC542305.</i>                |                    |             |   |  |               |
| WC691564  | 2022/11/30                               | CHARGE             | \$750,000   | 1000288449 ONTARIO INC.                               | HABITAT FOR HUMANITY GUELPH WELLINGTON | C             |
| WC691603  | 2022/12/01                               | TRANSFER OF CHARGE |             | HABITAT FOR HUMANITY GUELPH WELLINGTON                | SCOTT GALAJDA PROFESSIONAL CORPORATION | C             |
|           | <i>REMARKS: WC691564.</i>                |                    |             |   |  |               |

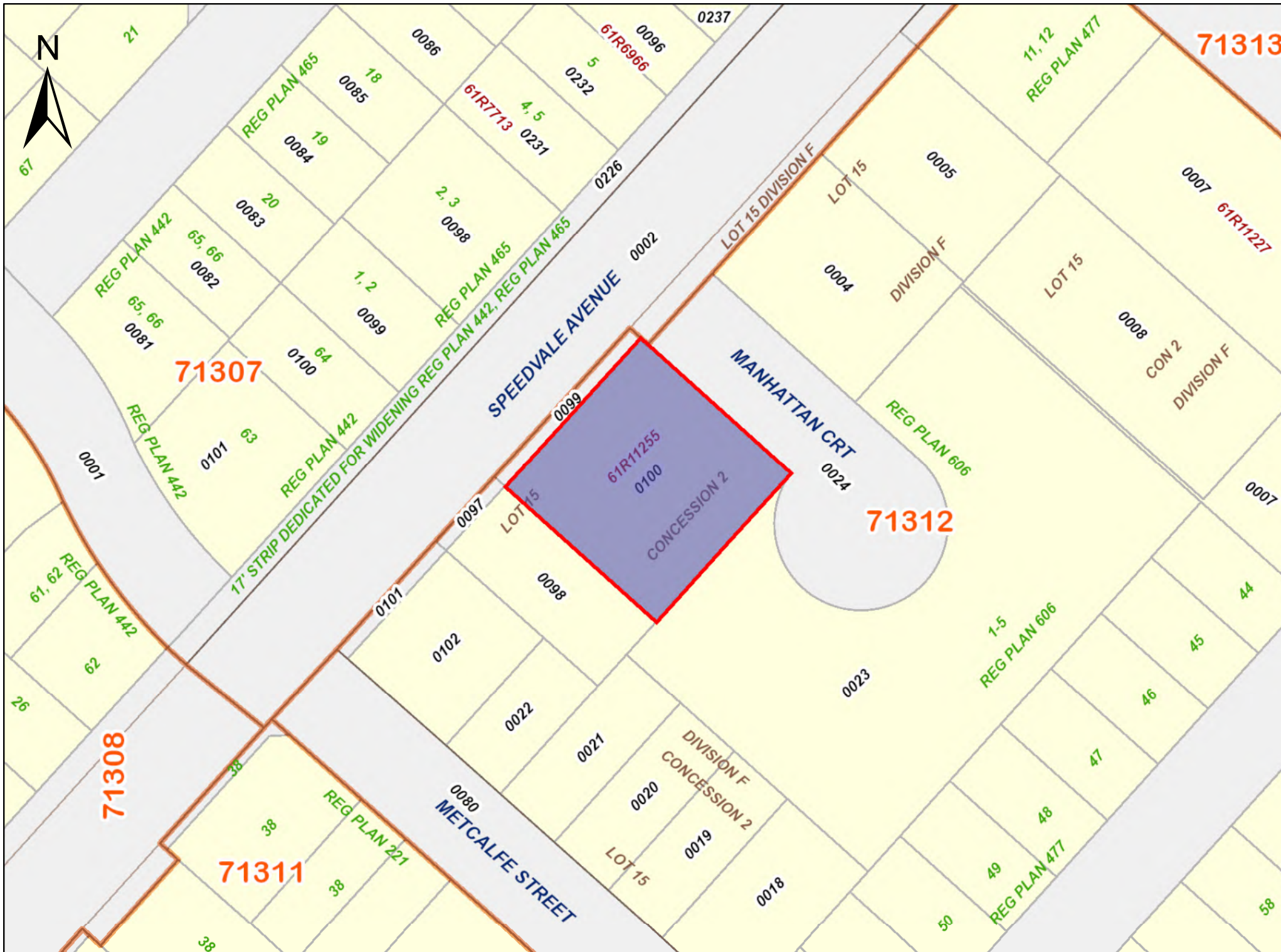

PRINTED ON 02 JUL, 2023 AT 12:23:03  
FOR BERTUCCI

**SCALE**



**PROPERTY INDEX MAP**

WELLINGTON(No. 61)

**LEGEND**

|                                  |       |
|----------------------------------|-------|
| FREEHOLD PROPERTY                |       |
| LEASEHOLD PROPERTY               |       |
| LIMITED INTEREST PROPERTY        |       |
| CONDOMINIUM PROPERTY             |       |
| RETIRED PIN (MAP UPDATE PENDING) |       |
| PROPERTY NUMBER                  | 0449  |
| BLOCK NUMBER                     | 08050 |
| GEOGRAPHIC FABRIC                |       |
| EASEMENT                         |       |

**THIS IS NOT A PLAN OF SURVEY**

**NOTES**

**REVIEW THE TITLE RECORDS FOR COMPLETE PROPERTY INFORMATION AS THIS MAP MAY NOT REFLECT RECENT REGISTRATIONS**

THIS MAP WAS COMPILED FROM PLANS AND DOCUMENTS RECORDED IN THE LAND REGISTRATION SYSTEM AND HAS BEEN PREPARED FOR PROPERTY INDEXING PURPOSES ONLY

FOR DIMENSIONS OF PROPERTIES BOUNDARIES SEE RECORDED PLANS AND DOCUMENTS

ONLY MAJOR EASEMENTS ARE SHOWN

REFERENCE PLANS UNDERLYING MORE RECENT REFERENCE PLANS ARE NOT ILLUSTRATED



**Appendix D  
ERIS Report**



**eNGLOBE**



---

# DATABASE REPORT

**Project Property:** *Phase One Environmental Site Assessment  
- 303, 309 and 317 Speedvale Avenue  
East, Guelph, Ontario  
303, 309 and 317 Speedvale Avenue East  
Guelph ON N1E 1N3*

**Project No:** *02302109.000*

**Report Type:** *RSC Report (Urban)*

**Order No:** *23060200052*

**Requested by:** *EnGlobe Corp.*

**Date Completed:** *June 2, 2023*

# Table of Contents

|  |     |
|--|-----|
| Table of Contents.....   | 2   |
| Executive Summary.....   | 3   |
| Executive Summary: Report Summary.....                               | 4   |
| Executive Summary: Site Report Summary - Project Property.....       | 6   |
| Executive Summary: Site Report Summary - Surrounding Properties..... | 7   |
| Executive Summary: Summary By Data Source.....                       | 18  |
| Map.....   | 33  |
| Aerial.....  | 34  |
| Topographic Map.....   | 35  |
| Detail Report.....   | 36  |
| Unplottable Summary.....   | 129 |
| Unplottable Report.....  | 131 |
| Appendix: Database Descriptions.....                                 | 143 |
| Definitions.....   | 152 |

## **Notice: IMPORTANT LIMITATIONS and YOUR LIABILITY**

**Reliance on information in Report:** This report DOES NOT replace a full Phase I Environmental Site Assessment but is solely intended to be used as a database review of environmental records.

**License for use of information in Report:** No page of this report can be used without this cover page, this notice and the project property identifier. The information in Report(s) may not be modified or re-sold.

**Your Liability for misuse:** Using this Service and/or its reports in a manner contrary to this Notice or your agreement will be in breach of copyright and contract and ERIS may obtain damages for such mis-use, including damages caused to third parties, and gives ERIS the right to terminate your account, rescind your license to any previous reports and to bar you from future use of the Service.

**No warranty of Accuracy or Liability for ERIS:** The information contained in this report has been produced by ERIS Information Limited Partnership ("ERIS") using various sources of information, including information provided by Federal and Provincial government departments. The report applies only to the address and up to the date specified on the cover of this report, and any alterations or deviation from this description will require a new report. This report and the data contained herein does not purport to be and does not constitute a guarantee of the accuracy of the information contained herein and does not constitute a legal opinion nor medical advice. Although ERIS has endeavored to present you with information that is accurate, ERIS disclaims, any and all liability for any errors, omissions, or inaccuracies in such information and data, whether attributable to inadvertence, negligence or otherwise, and for any consequences arising therefrom. Liability on the part of ERIS is limited to the monetary value paid for this report.

**Trademark and Copyright:** You may not use the ERIS trademarks or attribute any work to ERIS other than as outlined above. This Service and Report (s) are protected by copyright owned by ERIS Information Limited Partnership. Copyright in data used in the Service or Report(s) (the "Data") is owned by ERIS or its licensors. The Service, Report(s) and Data may not be copied or reproduced in whole or in any substantial part without prior written consent of ERIS.

# Executive Summary

## **Property Information:**

**Project Property:** *Phase One Environmental Site Assessment - 303, 309 and 317 Speedvale Avenue East, Guelph, Ontario*  
**Project No:** *303, 309 and 317 Speedvale Avenue East Guelph ON N1E 1N3  
02302109.000*

## **Order Information:**

**Order No:** *23060200052*  
**Date Requested:** *June 2, 2023*  
**Requested by:** *EnGlobe Corp.*  
**Report Type:** *RSC Report (Urban)*

## **Historical/Products:**

**Aerial Photographs** *Aerials - National Collection*  
**City Directory Search** *CD - Subject Site plus 10 Adjacent Properties*  
**ERIS Xplorer** [ERIS Xplorer](#)  
**Insurance Products** *Fire Insurance Maps/Inspection Reports/Site Plans*  
**Land Title Search** *Historical Land Title Search*  
**Topographic Map** *RSC Maps*

## Executive Summary: Report Summary

| <i>Database</i> | <i>Name</i>  | <i>Searched</i> | <i>Project Property</i> | <i>Boundary to 0.30km</i> | <i>Total</i> |
|-----------------|--|-----------------|-------------------------|---------------------------|--------------|
| AAGR            | <i>Abandoned Aggregate Inventory</i>                                     | Y               | 0                       | 0                         | 0            |
| AGR             | <i>Aggregate Inventory</i>   | Y               | 0                       | 0                         | 0            |
| AMIS            | <i>Abandoned Mine Information System</i>                                 | Y               | 0                       | 0                         | 0            |
| ANDR            | <i>Anderson's Waste Disposal Sites</i>                                   | Y               | 0                       | 0                         | 0            |
| AST             | <i>Aboveground Storage Tanks</i>   | Y               | 0                       | 0                         | 0            |
| AUWR            | <i>Automobile Wrecking &amp; Supplies</i>                                | Y               | 0                       | 0                         | 0            |
| BORE            | <i>Borehole</i>  | Y               | 0                       | 0                         | 0            |
| CA              | <i>Certificates of Approval</i>  | Y               | 0                       | 1                         | 1            |
| CDRY            | <i>Dry Cleaning Facilities</i>   | Y               | 0                       | 1                         | 1            |
| CFOT            | <i>Commercial Fuel Oil Tanks</i>   | Y               | 0                       | 0                         | 0            |
| CHEM            | <i>Chemical Manufacturers and Distributors</i>                           | Y               | 0                       | 0                         | 0            |
| CHM             | <i>Chemical Register</i>   | Y               | 0                       | 0                         | 0            |
| CNG             | <i>Compressed Natural Gas Stations</i>                                   | Y               | 0                       | 0                         | 0            |
| COAL            | <i>Inventory of Coal Gasification Plants and Coal Tar Sites</i>          | Y               | 0                       | 0                         | 0            |
| CONV            | <i>Compliance and Convictions</i>  | Y               | 0                       | 0                         | 0            |
| CPU             | <i>Certificates of Property Use</i>                                      | Y               | 0                       | 0                         | 0            |
| DRL             | <i>Drill Hole Database</i>   | Y               | 0                       | 0                         | 0            |
| DTNK            | <i>Delisted Fuel Tanks</i>   | Y               | 0                       | 12                        | 12           |
| EASR            | <i>Environmental Activity and Sector Registry</i>                        | Y               | 0                       | 2                         | 2            |
| EBR             | <i>Environmental Registry</i>  | Y               | 0                       | 0                         | 0            |
| ECA             | <i>Environmental Compliance Approval</i>                                 | Y               | 0                       | 0                         | 0            |
| EEM             | <i>Environmental Effects Monitoring</i>                                  | Y               | 0                       | 0                         | 0            |
| EHS             | <i>ERIS Historical Searches</i>  | Y               | 0                       | 19                        | 19           |
| EIIS            | <i>Environmental Issues Inventory System</i>                             | Y               | 0                       | 0                         | 0            |
| EMHE            | <i>Emergency Management Historical Event</i>                             | Y               | 0                       | 0                         | 0            |
| EPAR            | <i>Environmental Penalty Annual Report</i>                               | Y               | 0                       | 0                         | 0            |
| EXP             | <i>List of Expired Fuels Safety Facilities</i>                           | Y               | 0                       | 0                         | 0            |
| FCON            | <i>Federal Convictions</i>   | Y               | 0                       | 0                         | 0            |
| FCS             | <i>Contaminated Sites on Federal Land</i>                                | Y               | 0                       | 0                         | 0            |
| FOFT            | <i>Fisheries &amp; Oceans Fuel Tanks</i>                                 | Y               | 0                       | 0                         | 0            |
| FRST            | <i>Federal Identification Registry for Storage Tank Systems (FIRSTS)</i> | Y               | 0                       | 0                         | 0            |
| FST             | <i>Fuel Storage Tank</i>   | Y               | 0                       | 13                        | 13           |
| FSTH            | <i>Fuel Storage Tank - Historic</i>                                      | Y               | 0                       | 4                         | 4            |
| GEN             | <i>Ontario Regulation 347 Waste Generators Summary</i>                   | Y               | 0                       | 42                        | 42           |
| GHG             | <i>Greenhouse Gas Emissions from Large Facilities</i>                    | Y               | 0                       | 0                         | 0            |
| HINC            | <i>TSSA Historic Incidents</i>   | Y               | 0                       | 1                         | 1            |



| <b>Database</b> | <b>Name</b>   | <b>Searched</b> | <b>Project Property</b> | <b>Boundary to 0.30km</b> | <b>Total</b> |
|-----------------|---|-----------------|-------------------------|---------------------------|--------------|
| IAFT            | Indian & Northern Affairs Fuel Tanks                          | Y               | 0                       | 0                         | 0            |
| INC             | Fuel Oil Spills and Leaks                                     | Y               | 0                       | 0                         | 0            |
| LIMO            | Landfill Inventory Management Ontario                         | Y               | 0                       | 0                         | 0            |
| MINE            | Canadian Mine Locations                                       | Y               | 0                       | 0                         | 0            |
| MNR             | Mineral Occurrences   | Y               | 0                       | 0                         | 0            |
| NATE            | National Analysis of Trends in Emergencies System (NATES)     | Y               | 0                       | 0                         | 0            |
| NCPL            | Non-Compliance Reports  | Y               | 0                       | 0                         | 0            |
| NDFT            | National Defense & Canadian Forces Fuel Tanks                 | Y               | 0                       | 0                         | 0            |
| NDSP            | National Defense & Canadian Forces Spills                     | Y               | 0                       | 0                         | 0            |
| NDWD            | National Defence & Canadian Forces Waste Disposal Sites       | Y               | 0                       | 0                         | 0            |
| NEBI            | National Energy Board Pipeline Incidents                      | Y               | 0                       | 0                         | 0            |
| NEBP            | National Energy Board Wells                                   | Y               | 0                       | 0                         | 0            |
| NEES            | National Environmental Emergencies System (NEES)              | Y               | 0                       | 0                         | 0            |
| NPCB            | National PCB Inventory  | Y               | 0                       | 0                         | 0            |
| NPRI            | National Pollutant Release Inventory                          | Y               | 0                       | 0                         | 0            |
| OGWE            | Oil and Gas Wells   | Y               | 0                       | 0                         | 0            |
| OOGW            | Ontario Oil and Gas Wells                                     | Y               | 0                       | 0                         | 0            |
| OPCB            | Inventory of PCB Storage Sites                                | Y               | 0                       | 0                         | 0            |
| ORD             | Orders  | Y               | 0                       | 0                         | 0            |
| PAP             | Canadian Pulp and Paper                                       | Y               | 0                       | 0                         | 0            |
| PCFT            | Parks Canada Fuel Storage Tanks                               | Y               | 0                       | 0                         | 0            |
| PES             | Pesticide Register  | Y               | 0                       | 4                         | 4            |
| PINC            | Pipeline Incidents  | Y               | 0                       | 4                         | 4            |
| PRT             | Private and Retail Fuel Storage Tanks                         | Y               | 0                       | 2                         | 2            |
| PTTW            | Permit to Take Water  | Y               | 0                       | 0                         | 0            |
| REC             | Ontario Regulation 347 Waste Receivers Summary                | Y               | 0                       | 0                         | 0            |
| RSC             | Record of Site Condition                                      | Y               | 0                       | 0                         | 0            |
| RST             | Retail Fuel Storage Tanks                                     | Y               | 0                       | 1                         | 1            |
| SCT             | Scott's Manufacturing Directory                               | Y               | 3                       | 1                         | 4            |
| SPL             | Ontario Spills  | Y               | 0                       | 13                        | 13           |
| SRDS            | Wastewater Discharger Registration Database                   | Y               | 0                       | 0                         | 0            |
| TANK            | Anderson's Storage Tanks                                      | Y               | 0                       | 0                         | 0            |
| TCFT            | Transport Canada Fuel Storage Tanks                           | Y               | 0                       | 0                         | 0            |
| VAR             | Variances for Abandonment of Underground Storage Tanks        | Y               | 0                       | 0                         | 0            |
| WDS             | Waste Disposal Sites - MOE CA Inventory                       | Y               | 0                       | 0                         | 0            |
| WDSH            | Waste Disposal Sites - MOE 1991 Historical Approval Inventory | Y               | 0                       | 0                         | 0            |
| WWIS            | Water Well Information System                                 | Y               | 0                       | 13                        | 13           |
| <b>Total:</b>   |   |                 | <b>3</b>                | <b>133</b>                | <b>136</b>   |

## Executive Summary: Site Report Summary - Project Property

| <i>Map Key</i>    | <i>DB</i> | <i>Company/Site Name</i>    | <i>Address</i>                                   | <i>Dir/Dist (m)</i> | <i>Elev diff (m)</i> | <i>Page Number</i> |
|-------------------|-----------|-----------------------------|--|---------------------|----------------------|--------------------|
| <a href="#">1</a> | SCT       | D M L CONTROL INC.          | 317 SPEEDVALE AVE E FLOOR 2<br>GUELPH ON N1E 1N3 | NNE/0.0             | 0.73                 | <a href="#">36</a> |
| <a href="#">1</a> | SCT       | DML CONTROL INC.            | 317 Speedvale Ave E Floor 2<br>Guelph ON N1E 1N3 | NNE/0.0             | 0.73                 | <a href="#">36</a> |
| <a href="#">1</a> | SCT       | Hench Control International | 317 Speedvale Ave E Floor 2<br>Guelph ON N1E 1N3 | NNE/0.0             | 0.73                 | <a href="#">36</a> |

## Executive Summary: Site Report Summary - Surrounding Properties

| <b>Map Key</b>    | <b>DB</b> | <b>Company/Site Name</b> | <b>Address</b>  | <b>Dir/Dist (m)</b> | <b>Elev Diff (m)</b> | <b>Page Number</b> |
|-------------------|-----------|--------------------------|---|---------------------|----------------------|--------------------|
| <a href="#">2</a> | WWIS      |                          | MANHATTEN COURT<br>Guelph ON<br><i>Well ID: 7285393</i>           | ESE/33.6            | 0.72                 | <a href="#">37</a> |
| <a href="#">3</a> | SPL       | Enbridge Gas Inc.        | , 310 Speedvale Ave. E<br>Guelph ON                               | NNW/43.3            | 1.56                 | <a href="#">40</a> |
| <a href="#">4</a> | WWIS      |                          | 324 SPEEDVALE RD<br>Guelph ON<br><i>Well ID: 7160549</i>          | ESE/44.1            | 0.39                 | <a href="#">41</a> |
| <a href="#">5</a> | WWIS      |                          | 328 SPEEDVALE AVENUE EAST<br>Guelph ON<br><i>Well ID: 7178069</i> | ESE/46.3            | 0.39                 | <a href="#">47</a> |
| <a href="#">6</a> | EHS       |                          | 300 Speedvale Ave E<br>Guelph ON N1E 1N2                          | W/47.7              | 0.61                 | <a href="#">50</a> |
| <a href="#">7</a> | EHS       |                          | 7, 8, 9, 10 and 11 Manhattan Court<br>Guelph ON                   | ESE/50.4            | 0.69                 | <a href="#">50</a> |
| <a href="#">7</a> | EHS       |                          | 7, 9, 10 and 11 Manhattan Court<br>Guelph ON N1E 3W1              | ESE/50.4            | 0.69                 | <a href="#">50</a> |
| <a href="#">7</a> | EHS       |                          | 7, 9, 10 and 11 Manhattan Court<br>Guelph ON N1E 3W1              | ESE/50.4            | 0.69                 | <a href="#">51</a> |
| <a href="#">7</a> | EHS       |                          | 7, 9, 10 and 11 Manhattan Court<br>Guelph ON N1E 3W1              | ESE/50.4            | 0.69                 | <a href="#">51</a> |
| <a href="#">7</a> | EHS       |                          | 7, 9, 10 and 11 Manhattan Court<br>Guelph ON N1E 3W1              | ESE/50.4            | 0.69                 | <a href="#">51</a> |
| <a href="#">8</a> | WWIS      |                          | 328 SPEEDVALE AVENUE EAST<br>Guelph ON<br><i>Well ID: 7178067</i> | E/56.5              | 0.69                 | <a href="#">51</a> |
| <a href="#">9</a> | WWIS      |                          | 328 SPEEDVALE AVENUE EAST<br>Guelph ON                            | ESE/69.2            | 0.69                 | <a href="#">54</a> |

| <b>Map Key</b>     | <b>DB</b> | <b>Company/Site Name</b>                                | <b>Address</b>  | <b>Dir/Dist (m)</b> | <b>Elev Diff (m)</b> | <b>Page Number</b> |
|--------------------|-----------|---|---|---------------------|----------------------|--------------------|
|                    |           |   | <b>Well ID:</b> 7178068                                     |                     |                      |                    |
| <a href="#">10</a> | WWIS      |   | 323 SPEEDALE AVE E<br>GUELPH ON<br><b>Well ID:</b> 7200873  | NE/93.7             | 1.39                 | <a href="#">58</a> |
| <a href="#">11</a> | WWIS      |   | 323 SPEEDVALE AVE E<br>Guelph ON<br><b>Well ID:</b> 7278592 | NE/96.6             | 1.39                 | <a href="#">60</a> |
| <a href="#">12</a> | EHS       |   | 320 Speedvale Ave E<br>Guelph ON N1E 1N2                    | NNE/103.7           | 0.58                 | <a href="#">63</a> |
| <a href="#">12</a> | WWIS      |   | ON<br><b>Well ID:</b> 7201213                               | NNE/103.7           | 0.58                 | <a href="#">63</a> |
| <a href="#">13</a> | WWIS      |   | 323 SPEEDUALE<br>GUELPH ON<br><b>Well ID:</b> 7200872       | NE/104.3            | 1.39                 | <a href="#">64</a> |
| <a href="#">14</a> | WWIS      |   | 323 SPEEDVALE AVE E<br>Guelph ON<br><b>Well ID:</b> 7278593 | NE/105.8            | 1.39                 | <a href="#">67</a> |
| <a href="#">15</a> | PRT       | BEAVER FUELS<br>MANAGEMENT LIMITED<br>ATTENTION: MIRIAM | 324 SPEEDVALE AV E<br>GUELPH ON N1E 1N2                     | NNE/115.0           | 0.58                 | <a href="#">69</a> |
| <a href="#">15</a> | RST       | BEAVER FUELS  | 324 SPEEDVALE AVE E<br>GUELPH ON N1E 1N2                    | NNE/115.0           | 0.58                 | <a href="#">69</a> |
| <a href="#">15</a> | FSTH      | 1348083 ONTARIO LTD O/A<br>GAS STN                      | 324 SPEEDVALE AV E<br>GUELPH ON N1E 1N2                     | NNE/115.0           | 0.58                 | <a href="#">69</a> |
| <a href="#">15</a> | FSTH      | 1348083 ONTARIO LTD O/A<br>GAS STN                      | 324 SPEEDVALE AV E<br>GUELPH ON N1E 1N2                     | NNE/115.0           | 0.58                 | <a href="#">70</a> |
| <a href="#">15</a> | DTNK      | 1348083 ONTARIO LTD O/A<br>GAS STN                      | 324 SPEEDVALE AV E<br>GUELPH ON                             | NNE/115.0           | 0.58                 | <a href="#">71</a> |
| <a href="#">15</a> | GEN       | Shell Canada Products                                   | 324 Speedvale Ave E<br>Guelph ON N1E 1N2                    | NNE/115.0           | 0.58                 | <a href="#">71</a> |
| <a href="#">15</a> | GEN       | Shell Canada Products                                   | 324 Speedvale Ave E<br>Guelph ON N1E 1N2                    | NNE/115.0           | 0.58                 | <a href="#">72</a> |

| <i>Map Key</i>     | <i>DB</i> | <i>Company/Site Name</i>           | <i>Address</i>                                   | <i>Dir/Dist (m)</i> | <i>Elev Diff (m)</i> | <i>Page Number</i> |
|--------------------|-----------|------------------------------------|--|---------------------|----------------------|--------------------|
| <a href="#">15</a> | DTNK      | 1348083 ONTARIO LTD O/A<br>GAS STN | 324 SPEEDVALE AV E GUELPH N1E 1N2<br>ON CA<br>ON | NNE/115.0           | 0.58                 | <a href="#">72</a> |
| <a href="#">15</a> | DTNK      | 1348083 ONTARIO LTD O/A<br>GAS STN | 324 SPEEDVALE AV E GUELPH N1E 1N2<br>ON CA<br>ON | NNE/115.0           | 0.58                 | <a href="#">72</a> |
| <a href="#">15</a> | GEN       | Shell Canada Products              | 324 Speedvale Ave E<br>Guelph ON N1E 1N2         | NNE/115.0           | 0.58                 | <a href="#">73</a> |
| <a href="#">15</a> | GEN       | Shell Canada Products              | 324 Speedvale Ave E<br>Guelph ON                 | NNE/115.0           | 0.58                 | <a href="#">73</a> |
| <a href="#">15</a> | DTNK      | 1348083 ONTARIO LTD O/A<br>GAS STN | 324 SPEEDVALE AV E GUELPH N1E 1N2<br>ON CA<br>ON | NNE/115.0           | 0.58                 | <a href="#">74</a> |
| <a href="#">15</a> | DTNK      | 1348083 ONTARIO LTD O/A<br>GAS STN | 324 SPEEDVALE AV E GUELPH N1E 1N2<br>ON CA<br>ON | NNE/115.0           | 0.58                 | <a href="#">74</a> |
| <a href="#">15</a> | DTNK      | 1348083 ONTARIO LTD O/A<br>GAS STN | 324 SPEEDVALE AV E GUELPH N1E 1N2<br>ON CA<br>ON | NNE/115.0           | 0.58                 | <a href="#">75</a> |
| <a href="#">15</a> | DTNK      | 1348083 ONTARIO LTD O/A<br>GAS STN | 324 SPEEDVALE AV E GUELPH N1E 1N2<br>ON CA<br>ON | NNE/115.0           | 0.58                 | <a href="#">76</a> |
| <a href="#">15</a> | DTNK      | 1348083 ONTARIO LTD O/A<br>GAS STN | 324 SPEEDVALE AV E GUELPH N1E 1N2<br>ON CA<br>ON | NNE/115.0           | 0.58                 | <a href="#">76</a> |
| <a href="#">15</a> | GEN       | Shell Canada Products              | 324 Speedvale Ave E<br>Guelph ON N1E 1N2         | NNE/115.0           | 0.58                 | <a href="#">77</a> |
| <a href="#">15</a> | GEN       | Shell Canada Products              | 324 Speedvale Ave E<br>Guelph ON N1E 1N2         | NNE/115.0           | 0.58                 | <a href="#">77</a> |
| <a href="#">15</a> | GEN       | Shell Canada Products              | 324 Speedvale Ave E<br>Guelph ON N1E 1N2         | NNE/115.0           | 0.58                 | <a href="#">78</a> |

| <b>Map Key</b>     | <b>DB</b> | <b>Company/Site Name</b>                       | <b>Address</b>  | <b>Dir/Dist (m)</b> | <b>Elev Diff (m)</b> | <b>Page Number</b> |
|--------------------|-----------|--|---|---------------------|----------------------|--------------------|
| <a href="#">15</a> | FST       | 1348083 ONTARIO LTD O/A<br>GAS STN             | 324 SPEEDVALE AV E GUELPH N1E 1N2<br>ON CA<br>ON                                    | NNE/115.0           | 0.58                 | <a href="#">78</a> |
| <a href="#">15</a> | FST       | 1348083 ONTARIO LTD O/A<br>GAS STN             | 324 SPEEDVALE AV E GUELPH N1E 1N2<br>ON CA<br>ON                                    | NNE/115.0           | 0.58                 | <a href="#">79</a> |
| <a href="#">15</a> | FST       | 1348083 ONTARIO LTD O/A<br>GAS STN             | 324 SPEEDVALE AV E GUELPH N1E 1N2<br>ON CA<br>ON                                    | NNE/115.0           | 0.58                 | <a href="#">79</a> |
| <a href="#">15</a> | FST       | 1348083 ONTARIO LTD O/A<br>GAS STN             | 324 SPEEDVALE AV E GUELPH N1E 1N2<br>ON CA<br>ON                                    | NNE/115.0           | 0.58                 | <a href="#">80</a> |
| <a href="#">15</a> | FST       | 1348083 ONTARIO LTD O/A<br>GAS STN             | 324 SPEEDVALE AV E GUELPH N1E 1N2<br>ON CA<br>ON                                    | NNE/115.0           | 0.58                 | <a href="#">80</a> |
| <a href="#">15</a> | FST       | 1348083 ONTARIO LTD O/A<br>GAS STN             | 324 SPEEDVALE AV E GUELPH N1E 1N2<br>ON CA<br>ON                                    | NNE/115.0           | 0.58                 | <a href="#">81</a> |
| <a href="#">15</a> | FST       | 1348083 ONTARIO LTD O/A<br>GAS STN             | 324 SPEEDVALE AV E GUELPH N1E 1N2<br>ON CA<br>ON                                    | NNE/115.0           | 0.58                 | <a href="#">81</a> |
| <a href="#">16</a> | SPL       | BEAVER GAS STATION                             | PEEDVALE AVE EAST/STEVENSON ST.<br>SERVICE STATION<br>GUELPH CITY ON                | NE/141.7            | 2.00                 | <a href="#">82</a> |
| <a href="#">16</a> | PRT       | SOUTHLAND CANADA 2830<br>ATTN MARYANN GRAHOVAC | SPEEDVALE AT STEVENSON<br>GUELPH ON   | NE/141.7            | 2.00                 | <a href="#">82</a> |
| <a href="#">16</a> | GEN       | GUELPH HYDRO                                   | SPEEDVALE AVE. EAST AT STEVENSON<br>ST. N. C/O 104 DAWSON ROAD<br>GUELPH ON N1H 1A7 | NE/141.7            | 2.00                 | <a href="#">83</a> |
| <a href="#">16</a> | GEN       | GUELPH HYDRO 18-349                            | SPEEDVALE AVE. EAST AT STEVENSON<br>ST. N. C/O 104 DAWSON ROAD<br>GUELPH ON N1H 1A7 | NE/141.7            | 2.00                 | <a href="#">83</a> |
| <a href="#">16</a> | GEN       | GUELPH HYDRO                                   | SPEEDVALE AVENUE EAST AT<br>STEVENSON STREET NORTH<br>GUELPH ON                     | NE/141.7            | 2.00                 | <a href="#">83</a> |

| <b>Map Key</b>     | <b>DB</b> | <b>Company/Site Name</b>                   | <b>Address</b>                                       | <b>Dir/Dist (m)</b> | <b>Elev Diff (m)</b> | <b>Page Number</b> |
|--------------------|-----------|--|--|---------------------|----------------------|--------------------|
| <a href="#">16</a> | EHS       |  | Speedvale Ave E & Stevenson St N<br>Guelph ON        | NE/141.7            | 2.00                 | <a href="#">84</a> |
| <a href="#">17</a> | SPL       |  | 329 Speedvale Ave E<br>Guelph ON N1E 1N6             | NE/159.8            | 2.73                 | <a href="#">84</a> |
| <a href="#">18</a> | EHS       |  | 7-Eleven 328 Speedvale Ave East<br>Guelph ON N1E 1N5 | NNE/184.7           | 2.39                 | <a href="#">85</a> |
| <a href="#">18</a> | EHS       |  | 7-Eleven 328 Speedvale Ave East<br>Guelph ON N1E 1N5 | NNE/184.7           | 2.39                 | <a href="#">85</a> |
| <a href="#">18</a> | EHS       |  | 7-Eleven 328 Speedvale Ave East<br>Guelph ON N1E 1N5 | NNE/184.7           | 2.39                 | <a href="#">85</a> |
| <a href="#">18</a> | EHS       |  | 7-Eleven 328 Speedvale Ave East<br>Guelph ON N1E 1N5 | NNE/184.7           | 2.39                 | <a href="#">85</a> |
| <a href="#">19</a> | FSTH      | 7-ELEVEN CANADA INC -<br>NATIONAL GAS DEPT | 328 SPEEDVALE AV E AT STEVENSON<br>GUELPH ON N1E 1N5 | NNE/188.1           | 2.69                 | <a href="#">85</a> |
| <a href="#">19</a> | FSTH      | 7-ELEVEN CANADA INC -<br>NATIONAL GAS DEPT | 328 SPEEDVALE AV E AT STEVENSON<br>GUELPH ON N1E 1N5 | NNE/188.1           | 2.69                 | <a href="#">86</a> |
| <a href="#">19</a> | SPL       | The Corporation of the City of<br>Guelph   | 328 Speedville Ave East<br>Guelph ON                 | NNE/188.1           | 2.69                 | <a href="#">87</a> |
| <a href="#">19</a> | DTNK      | 7-ELEVEN CANADA INC -<br>NATIONAL GAS DEPT | 328 SPEEDVALE AV E AT STEVENSON<br>GUELPH ON         | NNE/188.1           | 2.69                 | <a href="#">87</a> |
| <a href="#">19</a> | EHS       |  | 328 Speedvale Avenue East<br>Guelph ON               | NNE/188.1           | 2.69                 | <a href="#">88</a> |
| <a href="#">19</a> | FST       | 7-ELEVEN CANADA INC -<br>NATIONAL GAS DEPT | 328 SPEEDVALE AV E GUELPH N1E 1N5<br>ON CA<br>ON     | NNE/188.1           | 2.69                 | <a href="#">88</a> |
| <a href="#">19</a> | FST       | 7-ELEVEN CANADA INC -<br>NATIONAL GAS DEPT | 328 SPEEDVALE AV E GUELPH N1E 1N5<br>ON CA<br>ON     | NNE/188.1           | 2.69                 | <a href="#">89</a> |

| <b>Map Key</b>     | <b>DB</b> | <b>Company/Site Name</b>                | <b>Address</b>                             | <b>Dir/Dist (m)</b> | <b>Elev Diff (m)</b> | <b>Page Number</b> |
|--------------------|-----------|---|--|---------------------|----------------------|--------------------|
| <a href="#">19</a> | FST       | 7-ELEVEN CANADA INC - NATIONAL GAS DEPT | 328 SPEEDVALE AV E GUELPH N1E 1N5 ON CA ON | NNE/188.1           | 2.69                 | <a href="#">89</a> |
| <a href="#">19</a> | FST       | 7-ELEVEN CANADA INC - NATIONAL GAS DEPT | 328 SPEEDVALE AV E GUELPH N1E 1N5 ON CA ON | NNE/188.1           | 2.69                 | <a href="#">90</a> |
| <a href="#">19</a> | GEN       | 7-Eleven Canada Inc.                    | 328 Speedvale Ave East Guelph ON           | NNE/188.1           | 2.69                 | <a href="#">90</a> |
| <a href="#">19</a> | EHS       |   | 328 Speedvale Ave E Guelph ON N1E0J4       | NNE/188.1           | 2.69                 | <a href="#">90</a> |
| <a href="#">19</a> | GEN       | 7-Eleven Canada Inc.                    | 328 Speedvale Ave East Guelph ON           | NNE/188.1           | 2.69                 | <a href="#">91</a> |
| <a href="#">19</a> | FST       | 7-ELEVEN CANADA INC - NATIONAL GAS DEPT | 328 SPEEDVALE AV E GUELPH N1E 1N5 ON CA ON | NNE/188.1           | 2.69                 | <a href="#">91</a> |
| <a href="#">19</a> | FST       | 7-ELEVEN CANADA INC - NATIONAL GAS DEPT | 328 SPEEDVALE AV E GUELPH N1E 1N5 ON CA ON | NNE/188.1           | 2.69                 | <a href="#">91</a> |
| <a href="#">19</a> | GEN       | 7-Eleven Canada Inc.                    | 328 Speedvale Ave East Guelph ON N1E 1N5   | NNE/188.1           | 2.69                 | <a href="#">92</a> |
| <a href="#">19</a> | GEN       | 7-Eleven Canada Inc.                    | 328 Speedvale Ave East Guelph ON N1E 1N5   | NNE/188.1           | 2.69                 | <a href="#">92</a> |
| <a href="#">19</a> | GEN       | 7-Eleven Canada Inc.                    | 328 Speedvale Ave East Guelph ON N1E 1N5   | NNE/188.1           | 2.69                 | <a href="#">93</a> |
| <a href="#">19</a> | GEN       | 7-Eleven Canada Inc.                    | 328 Speedvale Ave East Guelph ON N1E 1N5   | NNE/188.1           | 2.69                 | <a href="#">93</a> |
| <a href="#">19</a> | GEN       | Cornell Animal Hospital                 | 328 Speedvale Ave. E. Guelph ON N1E 1N5    | NNE/188.1           | 2.69                 | <a href="#">93</a> |



| <b>Map Key</b>     | <b>DB</b> | <b>Company/Site Name</b>                   | <b>Address</b>                                       | <b>Dir/Dist (m)</b> | <b>Elev Diff (m)</b> | <b>Page Number</b> |
|--------------------|-----------|--|--|---------------------|----------------------|--------------------|
| <a href="#">19</a> | GEN       | 7-Eleven Canada Inc.                       | 328 Speedvale Ave East<br>Guelph ON N1E 1N5          | NNE/188.1           | 2.69                 | <a href="#">94</a> |
| <a href="#">19</a> | EASR      | 328 SPEEDVALE COMMERCIAL<br>CENTRE INC.    | 328 Speedvale AVE E<br>Guelph ON N1E 1N5             | NNE/188.1           | 2.69                 | <a href="#">94</a> |
| <a href="#">19</a> | SPL       |  | 328 Speedvale Ave East<br>Guelph ON                  | NNE/188.1           | 2.69                 | <a href="#">94</a> |
| <a href="#">19</a> | DTNK      | 7-ELEVEN CANADA INC -<br>NATIONAL GAS DEPT | 328 SPEEDVALE AV E GUELPH N1E 1N5<br>ON CA<br>ON     | NNE/188.1           | 2.69                 | <a href="#">95</a> |
| <a href="#">19</a> | DTNK      | 7-ELEVEN CANADA INC -<br>NATIONAL GAS DEPT | 328 SPEEDVALE AV E GUELPH N1E 1N5<br>ON CA<br>ON     | NNE/188.1           | 2.69                 | <a href="#">96</a> |
| <a href="#">19</a> | DTNK      |  | 328 SPEEDVALE AV E<br>GUELPH ON N1E 1N5              | NNE/188.1           | 2.69                 | <a href="#">96</a> |
| <a href="#">19</a> | GEN       | Cornell Animal Hospital                    | 328 Speedvale Ave. E.<br>Guelph ON N1E 1N5           | NNE/188.1           | 2.69                 | <a href="#">97</a> |
| <a href="#">19</a> | GEN       | 7-Eleven Canada Inc.                       | 328 Speedvale Ave East<br>Guelph ON N1E 1N5          | NNE/188.1           | 2.69                 | <a href="#">97</a> |
| <a href="#">19</a> | GEN       | 7-Eleven Canada Inc.                       | 328 Speedvale Ave East<br>Guelph ON N1E 1N5          | NNE/188.1           | 2.69                 | <a href="#">98</a> |
| <a href="#">19</a> | GEN       | Cornell Animal Hospital                    | 328 Speedvale Ave. E.<br>Guelph ON N1E 1N5           | NNE/188.1           | 2.69                 | <a href="#">98</a> |
| <a href="#">19</a> | EASR      | Parsons Inc.                               | 328 Speedvale AVE E<br>Guelph ON N1E 1N5             | NNE/188.1           | 2.69                 | <a href="#">98</a> |
| <a href="#">20</a> | SPL       |  | Intersection of Gladstone and Speedvale<br>Guelph ON | WSW/194.7           | -2.31                | <a href="#">99</a> |
| <a href="#">21</a> | PINC      | PIPELINE HIT - 1 1/4"                      | 261 SPEEDVALE AVE E,,GUELPH,ON,<br>N1E 1M8,CA<br>ON  | SW/201.9            | -4.00                | <a href="#">99</a> |

| <b>Map Key</b>     | <b>DB</b> | <b>Company/Site Name</b>              | <b>Address</b>  | <b>Dir/Dist (m)</b> | <b>Elev Diff (m)</b> | <b>Page Number</b>  |
|--------------------|-----------|---------------------------------------|---|---------------------|----------------------|---------------------|
| <a href="#">21</a> | PINC      | ELMRIDGE DR 145<br>APARTMENT BUILDING | 261 SPEEDVALE AVE E,,GUELPH,ON,<br>N1E 1M8,CA<br>ON                             | SW/201.9            | -4.00                | <a href="#">100</a> |
| <a href="#">22</a> | GEN       | Upper Grand District School<br>Board  | Edward Johnson Public School 397<br>Stevenson Street North<br>Guelph ON N1E 5C1 | ENE/230.6           | 3.71                 | <a href="#">100</a> |
| <a href="#">23</a> | WWIS      |                                       | 328 SPEEDVALE AVE EAST<br>Guelph ON<br><b>Well ID: 7357835</b>                  | NNE/244.3           | 3.77                 | <a href="#">101</a> |
| <a href="#">23</a> | WWIS      |                                       | 328 SPEEDVALE AVE EAST<br>Guelph ON<br><b>Well ID: 7357838</b>                  | NNE/244.3           | 3.77                 | <a href="#">104</a> |
| <a href="#">24</a> | GEN       | 1865088 Ontario Ltd                   | 328-386 Speedvale Ave East<br>Guelph ON   | NE/245.4            | 3.73                 | <a href="#">107</a> |
| <a href="#">24</a> | GEN       | 1865088 Ontario Ltd                   | 328-386 Speedvale Ave East<br>Guelph ON N1E 6A7                                 | NE/245.4            | 3.73                 | <a href="#">107</a> |
| <a href="#">24</a> | GEN       | 1865088 Ontario Ltd                   | 328-386 Speedvale Ave East<br>Guelph ON N1E 6A7                                 | NE/245.4            | 3.73                 | <a href="#">108</a> |
| <a href="#">24</a> | GEN       | 1865088 Ontario Ltd                   | 328-386 Speedvale Ave East<br>Guelph ON N1E 6A7                                 | NE/245.4            | 3.73                 | <a href="#">108</a> |
| <a href="#">24</a> | GEN       | 1865088 Ontario Ltd                   | 328-386 Speedvale Ave East<br>Guelph ON N1E 6A7                                 | NE/245.4            | 3.73                 | <a href="#">108</a> |
| <a href="#">25</a> | WWIS      |                                       | 328 SPEEDVALE AVE E<br>Guelph ON<br><b>Well ID: 7277237</b>                     | NNE/249.4           | 3.00                 | <a href="#">109</a> |
| <a href="#">26</a> | SPL       | Union Gas Limited                     | 7 Lilac Place<br>Guelph ON  | NNW/253.4           | 4.69                 | <a href="#">113</a> |
| <a href="#">26</a> | PINC      | PIPELINE HIT - 1/2"                   | 7 LILAC PLACE,,GUELPH,ON,N1E 1K2,<br>CA<br>ON                                   | NNW/253.4           | 4.69                 | <a href="#">114</a> |

| <b>Map Key</b>     | <b>DB</b> | <b>Company/Site Name</b>                            | <b>Address</b>  | <b>Dir/Dist (m)</b> | <b>Elev Diff (m)</b> | <b>Page Number</b>  |
|--------------------|-----------|---|---|---------------------|----------------------|---------------------|
| <a href="#">27</a> | EHS       |   | 328-386 Speedvale Avenue<br>Guelph ON N1E 1N6             | NNE/276.7           | 3.64                 | <a href="#">114</a> |
| <a href="#">27</a> | EHS       |   | 328-386 Speedvale Avenue<br>Guelph ON N1E 1N6             | NNE/276.7           | 3.64                 | <a href="#">114</a> |
| <a href="#">27</a> | EHS       |   | 328-386 Speedvale Avenue<br>Guelph ON N1E 1N6             | NNE/276.7           | 3.64                 | <a href="#">114</a> |
| <a href="#">27</a> | EHS       |   | 328-386 Speedvale Avenue<br>Guelph ON N1E 1N6             | NNE/276.7           | 3.64                 | <a href="#">115</a> |
| <a href="#">28</a> | SPL       |   | 330 Speedvale Ave. E.<br>Guelph ON N1E 1N5                | N/280.2             | 3.69                 | <a href="#">115</a> |
| <a href="#">28</a> | PES       | BYRON FOOD MARKET                                   | 330 SPEEDVALE AVENUE EAST<br>GUELPH ON N1E1N5             | N/280.2             | 3.69                 | <a href="#">116</a> |
| <a href="#">28</a> | SPL       |   | 330 Speedvale Ave East<br>Guelph ON                       | N/280.2             | 3.69                 | <a href="#">116</a> |
| <a href="#">29</a> | SPL       | Union Gas Ltd                                       | 343 Speedvale Ave East<br>Guelph ON                       | NE/283.2            | 4.69                 | <a href="#">117</a> |
| <a href="#">29</a> | PINC      | 2" Pipeline Hit                                     | 343 SPEEDVALE AVENUE EAST,,<br>GUELPH,ON,N1E 1N6,CA<br>ON | NE/283.2            | 4.69                 | <a href="#">117</a> |
| <a href="#">30</a> | CA        | TDL GROUP LTD.                                      | 328-378 SPEEDVALE AVENUE<br>GUELPH CITY ON                | NE/294.9            | 4.61                 | <a href="#">118</a> |
| <a href="#">30</a> | EHS       |   | 328-386 Speedvale Ave East<br>Guelph ON N1E 1N5           | NE/294.9            | 4.61                 | <a href="#">118</a> |
| <a href="#">30</a> | PES       | THE BARGAIN! SHOP<br>HOLDINGS INC.<br>(STORE#52961) | 328 - 378 SPEEDVALE AVE<br>GUELPH ON N1E1N5               | NE/294.9            | 4.61                 | <a href="#">118</a> |
| <a href="#">30</a> | GEN       | HREIT Corporation 27                                | 328-378 Speedvale Ave E<br>Guelph ON                      | NE/294.9            | 4.61                 | <a href="#">119</a> |

| <b>Map Key</b>     | <b>DB</b> | <b>Company/Site Name</b>                            | <b>Address</b>                                   | <b>Dir/Dist (m)</b> | <b>Elev Diff (m)</b> | <b>Page Number</b>  |
|--------------------|-----------|---|--|---------------------|----------------------|---------------------|
| <a href="#">30</a> | GEN       | Huntingdon-Reit                                     | 328-378 Speedvale Drive<br>Guelph ON N1E 1N5     | NE/294.9            | 4.61                 | <a href="#">119</a> |
| <a href="#">30</a> | PES       | THE BARGAIN! SHOP<br>HOLDINGS INC.<br>(STORE#52961) | 328 - 378 SPEEDVALE AVE<br>GUELPH ON N1E 1N5     | NE/294.9            | 4.61                 | <a href="#">119</a> |
| <a href="#">30</a> | PES       | THE BARGAIN! SHOP<br>HOLDINGS INC.<br>(STORE#52961) | 328 - 378 SPEEDVALE AVE<br>GUELPH ON N1E1N5      | NE/294.9            | 4.61                 | <a href="#">120</a> |
| <a href="#">30</a> | GEN       | 328 Speedvale Commercial<br>Centre Inc.             | 328-378 Speedvale Ave. East<br>Guelph ON N1E 1N5 | NE/294.9            | 4.61                 | <a href="#">120</a> |
| <a href="#">30</a> | SPL       | Unknown<UNOFFICIAL>                                 | 378 Speedvale Avenue East, Guelph<br>Guelph ON   | NE/294.9            | 4.61                 | <a href="#">121</a> |
| <a href="#">30</a> | GEN       | 328 Speedvale Commercial<br>Centre Inc.             | 328-378 Speedvale Ave. East<br>Guelph ON N1E 1N5 | NE/294.9            | 4.61                 | <a href="#">121</a> |
| <a href="#">30</a> | GEN       | 328 Speedvale Commercial<br>Centre Inc.             | 328-378 Speedvale Ave. East<br>Guelph ON N1E 1N5 | NE/294.9            | 4.61                 | <a href="#">122</a> |
| <a href="#">31</a> | HINC      |   | 102 EMMA STREET<br>GUELPH ON N1E 1T8             | SSE/295.9           | -3.31                | <a href="#">122</a> |
| <a href="#">32</a> | GEN       | ROYAL CLEANERS                                      | 358 SPEEDVALE AVENUE EAST<br>GUELPH ON N1E 1N5   | NNE/297.4           | 4.69                 | <a href="#">122</a> |
| <a href="#">32</a> | GEN       | ROYAL CLEANERS 33-163                               | 358 SPEEDVALE AVENUE EAST<br>GUELPH ON N1E 1N5   | NNE/297.4           | 4.69                 | <a href="#">123</a> |
| <a href="#">32</a> | GEN       | ROYAL CLEANERS                                      | 358 SPEEDVALE AVENUE EAST<br>GUELPH ON N1E 1N5   | NNE/297.4           | 4.69                 | <a href="#">123</a> |
| <a href="#">32</a> | GEN       | ROBERT LANE INC.                                    | 358 SPEEDVALE AVENUE EAST<br>GUELPH ON N1E 1N5   | NNE/297.4           | 4.69                 | <a href="#">123</a> |

| <b>Map Key</b>            | <b>DB</b> | <b>Company/Site Name</b>                   | <b>Address</b>  | <b>Dir/Dist (m)</b> | <b>Elev Diff (m)</b> | <b>Page Number</b>         |
|---------------------------|-----------|--|---|---------------------|----------------------|----------------------------|
| <a href="#"><u>32</u></a> | GEN       | ROBERT LANE INC.                           | 358 SPEEDVALE AVENUE EAST<br>GUELPH ON N1E 1N5                                | NNE/297.4           | 4.69                 | <a href="#"><u>124</u></a> |
| <a href="#"><u>32</u></a> | GEN       | ROBERT LANE INC.                           | 358 SPEEDVALE AVENUE EAST<br>GUELPH ON N1E 1N5                                | NNE/297.4           | 4.69                 | <a href="#"><u>124</u></a> |
| <a href="#"><u>32</u></a> | CDRY      | Royal Cleaners                             | 358 Speedvale Ave E<br>Guelph ON N1E1N5                                       | NNE/297.4           | 4.69                 | <a href="#"><u>125</u></a> |
| <a href="#"><u>33</u></a> | SCT       | Candies of Merritt Ltd.                    | 344 Speedvale Ave E<br>Guelph ON N1E 1N5                                      | N/297.8             | 3.69                 | <a href="#"><u>125</u></a> |
| <a href="#"><u>33</u></a> | GEN       | PHARMA PLUS DRUGS LTD                      | 334 SPEEDVALE AVENUE EAST<br>GUELPH ON N1E 1N5                                | N/297.8             | 3.69                 | <a href="#"><u>126</u></a> |
| <a href="#"><u>33</u></a> | GEN       | PHARMA PLUS DRUGS LTD.<br>31-756           | 334 SPEEDVALE AVE. E. C/O 5935<br>AIRPORT ROAD #500<br>MISSISSAUGA ON L4V 1W5 | N/297.8             | 3.69                 | <a href="#"><u>126</u></a> |
| <a href="#"><u>33</u></a> | GEN       | PHARMA PLUS DRUGS LTD<br>(OUT OF BUSINESS) | 334 SPEEDVALE AVENUE EAST<br>GUELPH ON N1E 1N5                                | N/297.8             | 3.69                 | <a href="#"><u>126</u></a> |
| <a href="#"><u>34</u></a> | SPL       | UNION GAS LTD.                             | 231 SPEEDVALE AVE. BYPRO<br>MARKETING (IN FRONT OF)<br>GUELPH CITY ON         | SW/298.1            | -3.31                | <a href="#"><u>127</u></a> |
| <a href="#"><u>34</u></a> | SPL       | Goderich-Exeter Railway<br>Company Limited | behind Bipro plant on 231Speedvale Ave.<br>Guelph ON                          | SW/298.1            | -3.31                | <a href="#"><u>127</u></a> |

# Executive Summary: Summary By Data Source

## **CA - Certificates of Approval**

A search of the CA database, dated 1985-Oct 30, 2011\* has found that there are 1 CA site(s) within approximately 0.30 kilometers of the project property.

| <b><u>Site</u></b> | <b><u>Address</u></b>                      | <b><u>Distance (m)</u></b> | <b><u>Map Key</u></b> |
|--------------------|--|----------------------------|-----------------------|
| TDL GROUP LTD.     | 328-378 SPEEDVALE AVENUE<br>GUELPH CITY ON | 294.9                      | <a href="#">30</a>    |

## **CDRY - Dry Cleaning Facilities**

A search of the CDRY database, dated Jan 2004-Dec 2021 has found that there are 1 CDRY site(s) within approximately 0.30 kilometers of the project property.

| <b><u>Site</u></b> | <b><u>Address</u></b>                   | <b><u>Distance (m)</u></b> | <b><u>Map Key</u></b> |
|--------------------|---|----------------------------|-----------------------|
| Royal Cleaners     | 358 Speedvale Ave E<br>Guelph ON N1E1N5 | 297.4                      | <a href="#">32</a>    |

## **DTNK - Delisted Fuel Tanks**

A search of the DTNK database, dated Feb 28, 2022 has found that there are 12 DTNK site(s) within approximately 0.30 kilometers of the project property.

| <b><u>Site</u></b>              | <b><u>Address</u></b>                            | <b><u>Distance (m)</u></b> | <b><u>Map Key</u></b> |
|---------------------------------|--|----------------------------|-----------------------|
| 1348083 ONTARIO LTD O/A GAS STN | 324 SPEEDVALE AV E GUELPH N1E 1N2<br>ON CA<br>ON | 115.0                      | <a href="#">15</a>    |
| 1348083 ONTARIO LTD O/A GAS STN | 324 SPEEDVALE AV E GUELPH N1E 1N2<br>ON CA<br>ON | 115.0                      | <a href="#">15</a>    |
| 1348083 ONTARIO LTD O/A GAS STN | 324 SPEEDVALE AV E GUELPH N1E 1N2<br>ON CA<br>ON | 115.0                      | <a href="#">15</a>    |
| 1348083 ONTARIO LTD O/A GAS STN | 324 SPEEDVALE AV E GUELPH N1E 1N2<br>ON CA<br>ON | 115.0                      | <a href="#">15</a>    |

| <b><u>Site</u></b>                         | <b><u>Address</u></b>                            | <b><u>Distance (m)</u></b> | <b><u>Map Key</u></b> |
|--|--|----------------------------|-----------------------|
| 1348083 ONTARIO LTD O/A GAS STN            | 324 SPEEDVALE AV E GUELPH N1E 1N2<br>ON CA<br>ON | 115.0                      | <a href="#">15</a>    |
| 1348083 ONTARIO LTD O/A GAS STN            | 324 SPEEDVALE AV E GUELPH N1E 1N2<br>ON CA<br>ON | 115.0                      | <a href="#">15</a>    |
| 1348083 ONTARIO LTD O/A GAS STN            | 324 SPEEDVALE AV E GUELPH N1E 1N2<br>ON CA<br>ON | 115.0                      | <a href="#">15</a>    |
| 1348083 ONTARIO LTD O/A GAS STN            | 324 SPEEDVALE AV E<br>GUELPH ON                  | 115.0                      | <a href="#">15</a>    |
| 7-ELEVEN CANADA INC - NATIONAL<br>GAS DEPT | 328 SPEEDVALE AV E AT STEVENSON<br>GUELPH ON     | 188.1                      | <a href="#">19</a>    |
|  | 328 SPEEDVALE AV E<br>GUELPH ON N1E 1N5          | 188.1                      | <a href="#">19</a>    |
| 7-ELEVEN CANADA INC - NATIONAL<br>GAS DEPT | 328 SPEEDVALE AV E GUELPH N1E 1N5<br>ON CA<br>ON | 188.1                      | <a href="#">19</a>    |
| 7-ELEVEN CANADA INC - NATIONAL<br>GAS DEPT | 328 SPEEDVALE AV E GUELPH N1E 1N5<br>ON CA<br>ON | 188.1                      | <a href="#">19</a>    |

### **EASR - Environmental Activity and Sector Registry**

A search of the EASR database, dated Oct 2011- Apr 30, 2023 has found that there are 2 EASR site(s) within approximately 0.30 kilometers of the project property.

| <b><u>Site</u></b>                      | <b><u>Address</u></b>                    | <b><u>Distance (m)</u></b> | <b><u>Map Key</u></b> |
|---|--|----------------------------|-----------------------|
| 328 SPEEDVALE COMMERCIAL<br>CENTRE INC. | 328 Speedvale AVE E<br>Guelph ON N1E 1N5 | 188.1                      | <a href="#">19</a>    |

| <u>Site</u>  | <u>Address</u>                           | <u>Distance (m)</u> | <u>Map Key</u>     |
|--------------|--|---------------------|--------------------|
| Parsons Inc. | 328 Speedvale AVE E<br>Guelph ON N1E 1N5 | 188.1               | <a href="#">19</a> |

### **EHS - ERIS Historical Searches**

A search of the EHS database, dated 1999-Mar 31, 2023 has found that there are 19 EHS site(s) within approximately 0.30 kilometers of the project property.

| <u>Site</u> | <u>Address</u>                                       | <u>Distance (m)</u> | <u>Map Key</u>     |
|-------------|--|---------------------|--------------------|
|             | 300 Speedvale Ave E<br>Guelph ON N1E 1N2             | 47.7                | <a href="#">6</a>  |
|             | 7, 9, 10 and 11 Manhattan Court<br>Guelph ON N1E 3W1 | 50.4                | <a href="#">7</a>  |
|             | 7, 9, 10 and 11 Manhattan Court<br>Guelph ON N1E 3W1 | 50.4                | <a href="#">7</a>  |
|             | 7, 9, 10 and 11 Manhattan Court<br>Guelph ON N1E 3W1 | 50.4                | <a href="#">7</a>  |
|             | 7, 9, 10 and 11 Manhattan Court<br>Guelph ON N1E 3W1 | 50.4                | <a href="#">7</a>  |
|             | 7, 8, 9, 10 and 11 Manhattan Court<br>Guelph ON      | 50.4                | <a href="#">7</a>  |
|             | 320 Speedvale Ave E<br>Guelph ON N1E 1N2             | 103.7               | <a href="#">12</a> |
|             | Speedvale Ave E & Stevenson St N<br>Guelph ON        | 141.7               | <a href="#">16</a> |
|             | 7-Eleven 328 Speedvale Ave East<br>Guelph ON N1E 1N5 | 184.7               | <a href="#">18</a> |



| <u>Site</u> | <u>Address</u>                                       | <u>Distance (m)</u> | <u>Map Key</u>            |
|-------------|--|---------------------|---------------------------|
|             | 7-Eleven 328 Speedvale Ave East<br>Guelph ON N1E 1N5 | 184.7               | <a href="#"><u>18</u></a> |
|             | 7-Eleven 328 Speedvale Ave East<br>Guelph ON N1E 1N5 | 184.7               | <a href="#"><u>18</u></a> |
|             | 7-Eleven 328 Speedvale Ave East<br>Guelph ON N1E 1N5 | 184.7               | <a href="#"><u>18</u></a> |
|             | 328 Speedvale Avenue East<br>Guelph ON               | 188.1               | <a href="#"><u>19</u></a> |
|             | 328 Speedvale Ave E<br>Guelph ON N1E0J4              | 188.1               | <a href="#"><u>19</u></a> |
|             | 328-386 Speedvale Avenue<br>Guelph ON N1E 1N6        | 276.7               | <a href="#"><u>27</u></a> |
|             | 328-386 Speedvale Avenue<br>Guelph ON N1E 1N6        | 276.7               | <a href="#"><u>27</u></a> |
|             | 328-386 Speedvale Avenue<br>Guelph ON N1E 1N6        | 276.7               | <a href="#"><u>27</u></a> |
|             | 328-386 Speedvale Avenue<br>Guelph ON N1E 1N6        | 276.7               | <a href="#"><u>27</u></a> |
|             | 328-386 Speedvale Ave East<br>Guelph ON N1E 1N5      | 294.9               | <a href="#"><u>30</u></a> |

## **FST - Fuel Storage Tank**

A search of the FST database, dated Feb 28, 2022 has found that there are 13 FST site(s) within approximately 0.30 kilometers of the project property.

| <b>Site</b>                                | <b>Address</b>                                   | <b>Distance (m)</b> | <b>Map Key</b>            |
|--|--|---------------------|---------------------------|
| 1348083 ONTARIO LTD O/A GAS STN            | 324 SPEEDVALE AV E GUELPH N1E 1N2<br>ON CA<br>ON | 115.0               | <a href="#"><u>15</u></a> |
| 1348083 ONTARIO LTD O/A GAS STN            | 324 SPEEDVALE AV E GUELPH N1E 1N2<br>ON CA<br>ON | 115.0               | <a href="#"><u>15</u></a> |
| 1348083 ONTARIO LTD O/A GAS STN            | 324 SPEEDVALE AV E GUELPH N1E 1N2<br>ON CA<br>ON | 115.0               | <a href="#"><u>15</u></a> |
| 1348083 ONTARIO LTD O/A GAS STN            | 324 SPEEDVALE AV E GUELPH N1E 1N2<br>ON CA<br>ON | 115.0               | <a href="#"><u>15</u></a> |
| 1348083 ONTARIO LTD O/A GAS STN            | 324 SPEEDVALE AV E GUELPH N1E 1N2<br>ON CA<br>ON | 115.0               | <a href="#"><u>15</u></a> |
| 1348083 ONTARIO LTD O/A GAS STN            | 324 SPEEDVALE AV E GUELPH N1E 1N2<br>ON CA<br>ON | 115.0               | <a href="#"><u>15</u></a> |
| 1348083 ONTARIO LTD O/A GAS STN            | 324 SPEEDVALE AV E GUELPH N1E 1N2<br>ON CA<br>ON | 115.0               | <a href="#"><u>15</u></a> |
| 7-ELEVEN CANADA INC - NATIONAL<br>GAS DEPT | 328 SPEEDVALE AV E GUELPH N1E 1N5<br>ON CA<br>ON | 188.1               | <a href="#"><u>19</u></a> |
| 7-ELEVEN CANADA INC - NATIONAL<br>GAS DEPT | 328 SPEEDVALE AV E GUELPH N1E 1N5<br>ON CA<br>ON | 188.1               | <a href="#"><u>19</u></a> |
| 7-ELEVEN CANADA INC - NATIONAL<br>GAS DEPT | 328 SPEEDVALE AV E GUELPH N1E 1N5<br>ON CA<br>ON | 188.1               | <a href="#"><u>19</u></a> |
| 7-ELEVEN CANADA INC - NATIONAL<br>GAS DEPT | 328 SPEEDVALE AV E GUELPH N1E 1N5<br>ON CA<br>ON | 188.1               | <a href="#"><u>19</u></a> |

| <u>Site</u>                             | <u>Address</u>                                   | <u>Distance (m)</u> | <u>Map Key</u>     |
|---|--|---------------------|--------------------|
| 7-ELEVEN CANADA INC - NATIONAL GAS DEPT | 328 SPEEDVALE AV E GUELPH N1E 1N5<br>ON CA<br>ON | 188.1               | <a href="#">19</a> |
| 7-ELEVEN CANADA INC - NATIONAL GAS DEPT | 328 SPEEDVALE AV E GUELPH N1E 1N5<br>ON CA<br>ON | 188.1               | <a href="#">19</a> |

### **FSTH - Fuel Storage Tank - Historic**

A search of the FSTH database, dated Pre-Jan 2010\* has found that there are 4 FSTH site(s) within approximately 0.30 kilometers of the project property.

| <u>Site</u>                             | <u>Address</u>                                       | <u>Distance (m)</u> | <u>Map Key</u>     |
|---|--|---------------------|--------------------|
| 1348083 ONTARIO LTD O/A GAS STN         | 324 SPEEDVALE AV E<br>GUELPH ON N1E 1N2              | 115.0               | <a href="#">15</a> |
| 1348083 ONTARIO LTD O/A GAS STN         | 324 SPEEDVALE AV E<br>GUELPH ON N1E 1N2              | 115.0               | <a href="#">15</a> |
| 7-ELEVEN CANADA INC - NATIONAL GAS DEPT | 328 SPEEDVALE AV E AT STEVENSON<br>GUELPH ON N1E 1N5 | 188.1               | <a href="#">19</a> |
| 7-ELEVEN CANADA INC - NATIONAL GAS DEPT | 328 SPEEDVALE AV E AT STEVENSON<br>GUELPH ON N1E 1N5 | 188.1               | <a href="#">19</a> |

### **GEN - Ontario Regulation 347 Waste Generators Summary**

A search of the GEN database, dated 1986-Oct 31, 2022 has found that there are 42 GEN site(s) within approximately 0.30 kilometers of the project property.

| <u>Site</u>           | <u>Address</u>                           | <u>Distance (m)</u> | <u>Map Key</u>     |
|-----------------------|--|---------------------|--------------------|
| Shell Canada Products | 324 Speedvale Ave E<br>Guelph ON N1E 1N2 | 115.0               | <a href="#">15</a> |
| Shell Canada Products | 324 Speedvale Ave E<br>Guelph ON N1E 1N2 | 115.0               | <a href="#">15</a> |

| <b>Site</b>           | <b>Address</b>  | <b>Distance (m)</b> | <b>Map Key</b>            |
|-----------------------|---|---------------------|---------------------------|
| Shell Canada Products | 324 Speedvale Ave E<br>Guelph ON N1E 1N2  | 115.0               | <a href="#"><u>15</u></a> |
| Shell Canada Products | 324 Speedvale Ave E<br>Guelph ON N1E 1N2  | 115.0               | <a href="#"><u>15</u></a> |
| Shell Canada Products | 324 Speedvale Ave E<br>Guelph ON N1E 1N2  | 115.0               | <a href="#"><u>15</u></a> |
| Shell Canada Products | 324 Speedvale Ave E<br>Guelph ON N1E 1N2  | 115.0               | <a href="#"><u>15</u></a> |
| Shell Canada Products | 324 Speedvale Ave E<br>Guelph ON  | 115.0               | <a href="#"><u>15</u></a> |
| GUELPH HYDRO          | SPEEDVALE AVE. EAST AT STEVENSON<br>ST. N. C/O 104 DAWSON ROAD<br>GUELPH ON N1H 1A7 | 141.7               | <a href="#"><u>16</u></a> |
| GUELPH HYDRO 18-349   | SPEEDVALE AVE. EAST AT STEVENSON<br>ST. N. C/O 104 DAWSON ROAD<br>GUELPH ON N1H 1A7 | 141.7               | <a href="#"><u>16</u></a> |
| GUELPH HYDRO          | SPEEDVALE AVENUE EAST AT<br>STEVENSON STREET NORTH<br>GUELPH ON                     | 141.7               | <a href="#"><u>16</u></a> |
| 7-Eleven Canada Inc.  | 328 Speedvale Ave East<br>Guelph ON N1E 1N5   | 188.1               | <a href="#"><u>19</u></a> |
| 7-Eleven Canada Inc.  | 328 Speedvale Ave East<br>Guelph ON N1E 1N5   | 188.1               | <a href="#"><u>19</u></a> |
| 7-Eleven Canada Inc.  | 328 Speedvale Ave East<br>Guelph ON N1E 1N5   | 188.1               | <a href="#"><u>19</u></a> |
| 7-Eleven Canada Inc.  | 328 Speedvale Ave East<br>Guelph ON N1E 1N5   | 188.1               | <a href="#"><u>19</u></a> |

| <b><u>Site</u></b>                | <b><u>Address</u></b>   | <b><u>Distance (m)</u></b> | <b><u>Map Key</u></b>     |
|-----------------------------------|---|----------------------------|---------------------------|
| Cornell Animal Hospital           | 328 Speedvale Ave. E.<br>Guelph ON N1E 1N5                                      | 188.1                      | <a href="#"><u>19</u></a> |
| 7-Eleven Canada Inc.              | 328 Speedvale Ave East<br>Guelph ON N1E 1N5                                     | 188.1                      | <a href="#"><u>19</u></a> |
| Cornell Animal Hospital           | 328 Speedvale Ave. E.<br>Guelph ON N1E 1N5                                      | 188.1                      | <a href="#"><u>19</u></a> |
| 7-Eleven Canada Inc.              | 328 Speedvale Ave East<br>Guelph ON N1E 1N5                                     | 188.1                      | <a href="#"><u>19</u></a> |
| 7-Eleven Canada Inc.              | 328 Speedvale Ave East<br>Guelph ON N1E 1N5                                     | 188.1                      | <a href="#"><u>19</u></a> |
| Cornell Animal Hospital           | 328 Speedvale Ave. E.<br>Guelph ON N1E 1N5                                      | 188.1                      | <a href="#"><u>19</u></a> |
| 7-Eleven Canada Inc.              | 328 Speedvale Ave East<br>Guelph ON   | 188.1                      | <a href="#"><u>19</u></a> |
| 7-Eleven Canada Inc.              | 328 Speedvale Ave East<br>Guelph ON   | 188.1                      | <a href="#"><u>19</u></a> |
| Upper Grand District School Board | Edward Johnson Public School 397<br>Stevenson Street North<br>Guelph ON N1E 5C1 | 230.6                      | <a href="#"><u>22</u></a> |
| 1865088 Ontario Ltd               | 328-386 Speedvale Ave East<br>Guelph ON   | 245.4                      | <a href="#"><u>24</u></a> |
| 1865088 Ontario Ltd               | 328-386 Speedvale Ave East<br>Guelph ON N1E 6A7                                 | 245.4                      | <a href="#"><u>24</u></a> |

| <b><u>Site</u></b>                   | <b><u>Address</u></b>                            | <b><u>Distance (m)</u></b> | <b><u>Map Key</u></b>     |
|--------------------------------------|--|----------------------------|---------------------------|
| 1865088 Ontario Ltd                  | 328-386 Speedvale Ave East<br>Guelph ON N1E 6A7  | 245.4                      | <a href="#"><u>24</u></a> |
| 1865088 Ontario Ltd                  | 328-386 Speedvale Ave East<br>Guelph ON N1E 6A7  | 245.4                      | <a href="#"><u>24</u></a> |
| 1865088 Ontario Ltd                  | 328-386 Speedvale Ave East<br>Guelph ON N1E 6A7  | 245.4                      | <a href="#"><u>24</u></a> |
| HREIT Corporation 27                 | 328-378 Speedvale Ave E<br>Guelph ON             | 294.9                      | <a href="#"><u>30</u></a> |
| Huntingdon-Reit                      | 328-378 Speedvale Drive<br>Guelph ON N1E 1N5     | 294.9                      | <a href="#"><u>30</u></a> |
| 328 Speedvale Commercial Centre Inc. | 328-378 Speedvale Ave. East<br>Guelph ON N1E 1N5 | 294.9                      | <a href="#"><u>30</u></a> |
| 328 Speedvale Commercial Centre Inc. | 328-378 Speedvale Ave. East<br>Guelph ON N1E 1N5 | 294.9                      | <a href="#"><u>30</u></a> |
| 328 Speedvale Commercial Centre Inc. | 328-378 Speedvale Ave. East<br>Guelph ON N1E 1N5 | 294.9                      | <a href="#"><u>30</u></a> |
| ROYAL CLEANERS                       | 358 SPEEDVALE AVENUE EAST<br>GUELPH ON N1E 1N5   | 297.4                      | <a href="#"><u>32</u></a> |
| ROYAL CLEANERS 33-163                | 358 SPEEDVALE AVENUE EAST<br>GUELPH ON N1E 1N5   | 297.4                      | <a href="#"><u>32</u></a> |
| ROYAL CLEANERS                       | 358 SPEEDVALE AVENUE EAST<br>GUELPH ON N1E 1N5   | 297.4                      | <a href="#"><u>32</u></a> |
| ROBERT LANE INC.                     | 358 SPEEDVALE AVENUE EAST<br>GUELPH ON N1E 1N5   | 297.4                      | <a href="#"><u>32</u></a> |

| <u>Site</u>                               | <u>Address</u>  | <u>Distance (m)</u> | <u>Map Key</u>     |
|---|---|---------------------|--------------------|
| ROBERT LANE INC.                          | 358 SPEEDVALE AVENUE EAST<br>GUELPH ON N1E 1N5                                | 297.4               | <a href="#">32</a> |
| ROBERT LANE INC.                          | 358 SPEEDVALE AVENUE EAST<br>GUELPH ON N1E 1N5                                | 297.4               | <a href="#">32</a> |
| PHARMA PLUS DRUGS LTD                     | 334 SPEEDVALE AVENUE EAST<br>GUELPH ON N1E 1N5                                | 297.8               | <a href="#">33</a> |
| PHARMA PLUS DRUGS LTD. 31-756             | 334 SPEEDVALE AVE. E. C/O 5935<br>AIRPORT ROAD #500<br>MISSISSAUGA ON L4V 1W5 | 297.8               | <a href="#">33</a> |
| PHARMA PLUS DRUGS LTD(OUT OF<br>BUSINESS) | 334 SPEEDVALE AVENUE EAST<br>GUELPH ON N1E 1N5                                | 297.8               | <a href="#">33</a> |

### **HINC - TSSA Historic Incidents**

A search of the HINC database, dated 2006-June 2009\* has found that there are 1 HINC site(s) within approximately 0.30 kilometers of the project property.

| <u>Site</u> | <u>Address</u>                       | <u>Distance (m)</u> | <u>Map Key</u>     |
|-------------|--------------------------------------|---------------------|--------------------|
|             | 102 EMMA STREET<br>GUELPH ON N1E 1T8 | 295.9               | <a href="#">31</a> |

### **PES - Pesticide Register**

A search of the PES database, dated Oct 2011- Apr 30, 2023 has found that there are 4 PES site(s) within approximately 0.30 kilometers of the project property.

| <u>Site</u>                                      | <u>Address</u>                                | <u>Distance (m)</u> | <u>Map Key</u>     |
|--|---|---------------------|--------------------|
| BYRON FOOD MARKET                                | 330 SPEEDVALE AVENUE EAST<br>GUELPH ON N1E1N5 | 280.2               | <a href="#">28</a> |
| THE BARGAIN! SHOP HOLDINGS<br>INC. (STORE#52961) | 328 - 378 SPEEDVALE AVE<br>GUELPH ON N1E1N5   | 294.9               | <a href="#">30</a> |

| <u>Site</u>                                   | <u>Address</u>                               | <u>Distance (m)</u> | <u>Map Key</u>     |
|---|--|---------------------|--------------------|
| THE BARGAIN! SHOP HOLDINGS INC. (STORE#52961) | 328 - 378 SPEEDVALE AVE<br>GUELPH ON N1E 1N5 | 294.9               | <a href="#">30</a> |
| THE BARGAIN! SHOP HOLDINGS INC. (STORE#52961) | 328 - 378 SPEEDVALE AVE<br>GUELPH ON N1E1N5  | 294.9               | <a href="#">30</a> |

### **PINC - Pipeline Incidents**

A search of the PINC database, dated Feb 28, 2021 has found that there are 4 PINC site(s) within approximately 0.30 kilometers of the project property.

| <u>Site</u>                        | <u>Address</u>   | <u>Distance (m)</u> | <u>Map Key</u>     |
|------------------------------------|--|---------------------|--------------------|
| ELMRIDGE DR 145 APARTMENT BUILDING | 261 SPEEDVALE AVE E,,GUELPH,ON,N1E 1M8,CA<br>ON        | 201.9               | <a href="#">21</a> |
| PIPELINE HIT - 1 1/4"              | 261 SPEEDVALE AVE E,,GUELPH,ON,N1E 1M8,CA<br>ON        | 201.9               | <a href="#">21</a> |
| PIPELINE HIT - 1/2"                | 7 LILAC PLACE,,GUELPH,ON,N1E 1K2,CA<br>ON              | 253.4               | <a href="#">26</a> |
| 2" Pipeline Hit                    | 343 SPEEDVALE AVENUE EAST,,GUELPH, ON,N1E 1N6,CA<br>ON | 283.2               | <a href="#">29</a> |

### **PRT - Private and Retail Fuel Storage Tanks**

A search of the PRT database, dated 1989-1996\* has found that there are 2 PRT site(s) within approximately 0.30 kilometers of the project property.

| <u>Site</u>                                       | <u>Address</u>                          | <u>Distance (m)</u> | <u>Map Key</u>     |
|---|---|---------------------|--------------------|
| BEAVER FUELS MANAGEMENT LIMITED ATTENTION: MIRIAM | 324 SPEEDVALE AV E<br>GUELPH ON N1E 1N2 | 115.0               | <a href="#">15</a> |
| SOUTHLAND CANADA 2830 ATTN MARYANN GRAHOVAC       | SPEEDVALE AT STEVENSON<br>GUELPH ON     | 141.7               | <a href="#">16</a> |



| <u>Site</u> | <u>Address</u> | <u>Distance (m)</u> | <u>Map Key</u> |
|-------------|----------------|---------------------|----------------|
|-------------|----------------|---------------------|----------------|

### **RST - Retail Fuel Storage Tanks**

A search of the RST database, dated 1999-Feb 28, 2023 has found that there are 1 RST site(s) within approximately 0.30 kilometers of the project property.

| <u>Site</u>  | <u>Address</u>                           | <u>Distance (m)</u> | <u>Map Key</u>            |
|--------------|--|---------------------|---------------------------|
| BEAVER FUELS | 324 SPEEDVALE AVE E<br>GUELPH ON N1E 1N2 | 115.0               | <a href="#"><u>15</u></a> |

### **SCT - Scott's Manufacturing Directory**

A search of the SCT database, dated 1992-Mar 2011\* has found that there are 4 SCT site(s) within approximately 0.30 kilometers of the project property.

| <u>Site</u>                 | <u>Address</u>                                   | <u>Distance (m)</u> | <u>Map Key</u>            |
|-----------------------------|--|---------------------|---------------------------|
| D M L CONTROL INC.          | 317 SPEEDVALE AVE E FLOOR 2<br>GUELPH ON N1E 1N3 | 0.0                 | <a href="#"><u>1</u></a>  |
| Hench Control International | 317 Speedvale Ave E Floor 2<br>Guelph ON N1E 1N3 | 0.0                 | <a href="#"><u>1</u></a>  |
| DML CONTROL INC.            | 317 Speedvale Ave E Floor 2<br>Guelph ON N1E 1N3 | 0.0                 | <a href="#"><u>1</u></a>  |
| Candies of Merritt Ltd.     | 344 Speedvale Ave E<br>Guelph ON N1E 1N5         | 297.8               | <a href="#"><u>33</u></a> |

### **SPL - Ontario Spills**

A search of the SPL database, dated 1988-Oct 2021 has found that there are 13 SPL site(s) within approximately 0.30 kilometers of the project property.

| <u>Site</u>       | <u>Address</u>                      | <u>Distance (m)</u> | <u>Map Key</u>           |
|-------------------|-------------------------------------|---------------------|--------------------------|
| Enbridge Gas Inc. | , 310 Speedvale Ave. E<br>Guelph ON | 43.3                | <a href="#"><u>3</u></a> |

| <b><u>Site</u></b>                         | <b><u>Address</u></b>  | <b><u>Distance (m)</u></b> | <b><u>Map Key</u></b>     |
|--|--|----------------------------|---------------------------|
| BEAVER GAS STATION                         | PEEDVALE AVE EAST/STEVENSON ST.<br>SERVICE STATION<br>GUELPH CITY ON | 141.7                      | <a href="#"><u>16</u></a> |
|  | 329 Speedvale Ave E<br>Guelph ON N1E 1N6                             | 159.8                      | <a href="#"><u>17</u></a> |
| The Corporation of the City of Guelph      | 328 Speedville Ave East<br>Guelph ON                                 | 188.1                      | <a href="#"><u>19</u></a> |
|  | 328 Speedvale Ave East<br>Guelph ON                                  | 188.1                      | <a href="#"><u>19</u></a> |
|  | Intersection of Gladstone and Speedvale<br>Guelph ON                 | 194.7                      | <a href="#"><u>20</u></a> |
| Union Gas Limited                          | 7 Lilac Place<br>Guelph ON   | 253.4                      | <a href="#"><u>26</u></a> |
|  | 330 Speedvale Ave. E.<br>Guelph ON N1E 1N5                           | 280.2                      | <a href="#"><u>28</u></a> |
|  | 330 Speedvale Ave East<br>Guelph ON                                  | 280.2                      | <a href="#"><u>28</u></a> |
| Union Gas Ltd                              | 343 Speedvale Ave East<br>Guelph ON                                  | 283.2                      | <a href="#"><u>29</u></a> |
| Unknown<UNOFFICIAL>                        | 378 Speedvale Avenue East, Guelph<br>Guelph ON                       | 294.9                      | <a href="#"><u>30</u></a> |
| Goderich-Exeter Railway Company<br>Limited | behind Bipro plant on 231Speedvale Ave.<br>Guelph ON                 | 298.1                      | <a href="#"><u>34</u></a> |

| <u>Site</u>    | <u>Address</u>  | <u>Distance (m)</u> | <u>Map Key</u>            |
|----------------|---|---------------------|---------------------------|
| UNION GAS LTD. | 231 SPEEDVALE AVE. BYPRO MARKETING<br>(IN FRONT OF)<br>GUELPH CITY ON | 298.1               | <a href="#"><u>34</u></a> |

### **WWIS - Water Well Information System**

A search of the WWIS database, dated Jun 30 2022 has found that there are 13 WWIS site(s) within approximately 0.30 kilometers of the project property.

| <u>Site</u> | <u>Address</u>  | <u>Distance (m)</u> | <u>Map Key</u>            |
|-------------|---|---------------------|---------------------------|
|             | MANHATTEN COURT<br>Guelph ON<br><br><i>Well ID: 7285393</i>           | 33.6                | <a href="#"><u>2</u></a>  |
|             | 324 SPEEDVALE RD<br>Guelph ON<br><br><i>Well ID: 7160549</i>          | 44.1                | <a href="#"><u>4</u></a>  |
|             | 328 SPEEDVALE AVENUE EAST<br>Guelph ON<br><br><i>Well ID: 7178069</i> | 46.3                | <a href="#"><u>5</u></a>  |
|             | 328 SPEEDVALE AVENUE EAST<br>Guelph ON<br><br><i>Well ID: 7178067</i> | 56.5                | <a href="#"><u>8</u></a>  |
|             | 328 SPEEDVALE AVENUE EAST<br>Guelph ON<br><br><i>Well ID: 7178068</i> | 69.2                | <a href="#"><u>9</u></a>  |
|             | 323 SPEEDALE AVE E<br>GUELPH ON<br><br><i>Well ID: 7200873</i>        | 93.7                | <a href="#"><u>10</u></a> |
|             | 323 SPEEDVALE AVE E<br>Guelph ON<br><br><i>Well ID: 7278592</i>       | 96.6                | <a href="#"><u>11</u></a> |
|             | ON<br><br><i>Well ID: 7201213</i>                                     | 103.7               | <a href="#"><u>12</u></a> |
|             | 323 SPEEDUJALE<br>GUELPH ON   | 104.3               | <a href="#"><u>13</u></a> |

| <u>Site</u> | <u>Address</u>                      | <u>Distance (m)</u> | <u>Map Key</u>            |
|-------------|-------------------------------------|---------------------|---------------------------|
|             | <i>Well ID: 7200872</i>             |                     |                           |
|             | 323 SPEEDVALE AVE E<br>Guelph ON    | 105.8               | <a href="#"><u>14</u></a> |
|             | <i>Well ID: 7278593</i>             |                     |                           |
|             | 328 SPEEDVALE AVE EAST<br>Guelph ON | 244.3               | <a href="#"><u>23</u></a> |
|             | <i>Well ID: 7357838</i>             |                     |                           |
|             | 328 SPEEDVALE AVE EAST<br>Guelph ON | 244.3               | <a href="#"><u>23</u></a> |
|             | <i>Well ID: 7357835</i>             |                     |                           |
|             | 328 SPEEDVALE AVE E<br>Guelph ON    | 249.4               | <a href="#"><u>25</u></a> |
|             | <i>Well ID: 7277237</i>             |                     |                           |



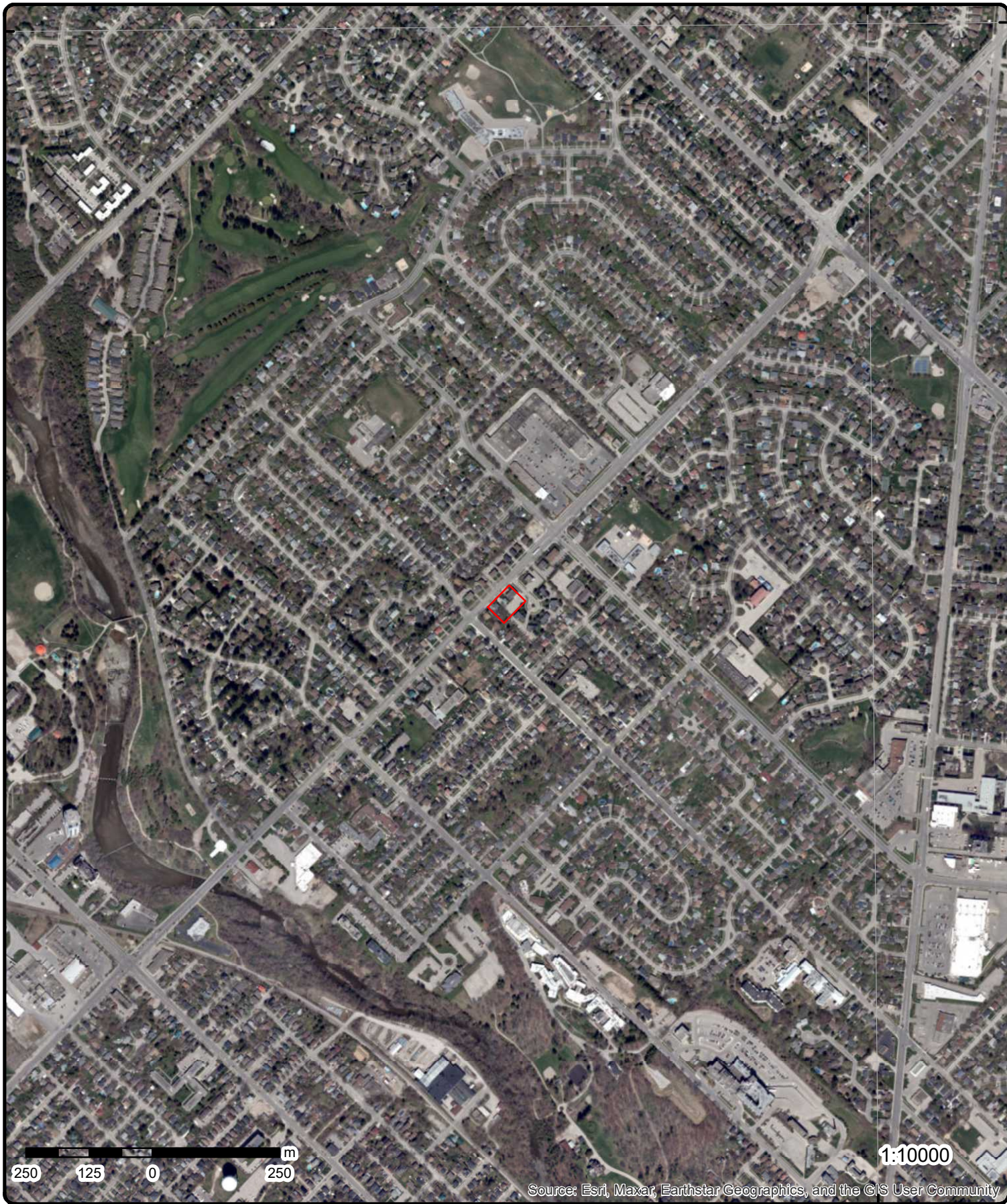

**Aerial** Year: 2020

Order Number: 23060200052

**Address: 303, 309 and 317 Speedvale Avenue East, Guelph, ON**



Source: ESRI World Imagery

© ERIS Information Limited Partnership

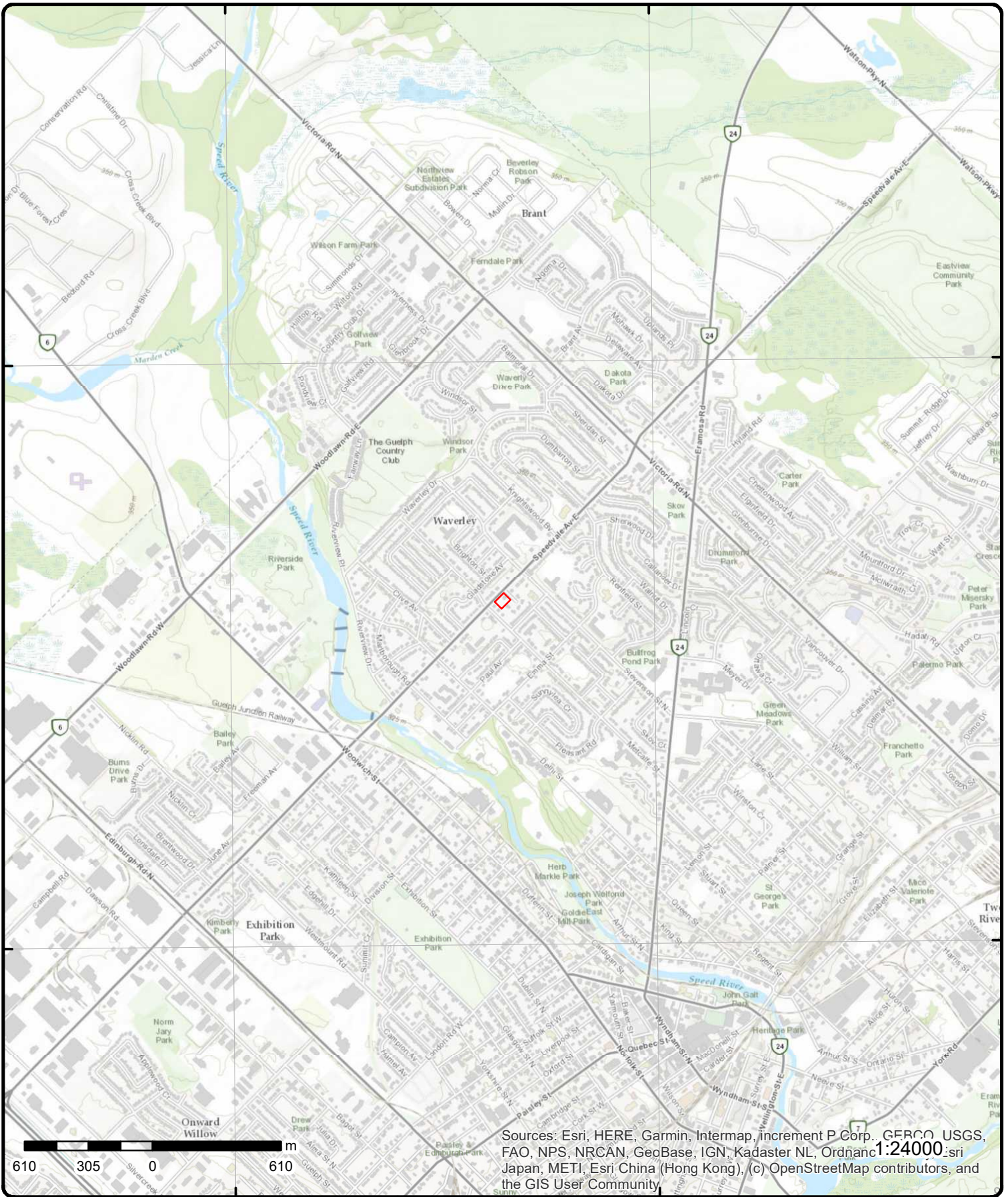

Sources: Esri, HERE, Garmin, Intermap, increment P Corp., GEBCO, USGS, FAO, NPS, NRCAN, GeoBase, IGN, Kadaster NL, Ordnance Survey, Esri Japan, METI, Esri China (Hong Kong), (c) OpenStreetMap contributors, and the GIS User Community

# Topographic Map

Address: 303, 309 and 317 Speedvale Avenue East, ON

Source: ESRI World Topographic Map

Order Number: 2306020052



© ERIS Information Limited Partnership

# Detail Report

| Map Key                  | Number of Records | Direction/<br>Distance (m)   | Elev/Diff<br>(m) | Site  | DB  |
|--------------------------|-------------------|--|------------------|---|-----|
| <a href="#">1</a>        | 1 of 3            | NNE/0.0  | 334.9 / 0.73     | D M L CONTROL INC.<br>317 SPEEDVALE AVE E FLOOR 2<br>GUELPH ON N1E 1N3          | SCT |
| <b>Established:</b>      |                   | 1993   |                  |   |     |
| <b>Plant Size (ft²):</b> |                   | 2500   |                  |   |     |
| <b>Employment:</b>       |                   | 8  |                  |   |     |
| <b>--Details--</b>       |                   |  |                  |   |     |
| <b>Description:</b>      |                   | AIR-CONDITIONING AND WARM AIR HEATING EQUIPMENT, AND COMMERCIAL AND INDUSTRIAL REFRIGERATION |                  |   |     |
| <b>SIC/NAICS Code:</b>   |                   | 3585   |                  |   |     |
| <b>Description:</b>      |                   | WARM AIR HEATING & AIR-CONDITIONING EQUIPMENT AND SUPPLIES                                   |                  |   |     |
| <b>SIC/NAICS Code:</b>   |                   | 5075   |                  |   |     |
| <a href="#">1</a>        | 2 of 3            | NNE/0.0  | 334.9 / 0.73     | DML CONTROL INC.<br>317 Speedvale Ave E Floor 2<br>Guelph ON N1E 1N3            | SCT |
| <b>Established:</b>      |                   | 1993   |                  |   |     |
| <b>Plant Size (ft²):</b> |                   | 2500   |                  |   |     |
| <b>Employment:</b>       |                   | 8  |                  |   |     |
| <b>--Details--</b>       |                   |  |                  |   |     |
| <b>Description:</b>      |                   | Heating Equipment and Commercial Refrigeration Equipment Manufacturing                       |                  |   |     |
| <b>SIC/NAICS Code:</b>   |                   | 333416   |                  |   |     |
| <a href="#">1</a>        | 3 of 3            | NNE/0.0  | 334.9 / 0.73     | Hench Control International<br>317 Speedvale Ave E Floor 2<br>Guelph ON N1E 1N3 | SCT |
| <b>Established:</b>      |                   | 1993   |                  |   |     |
| <b>Plant Size (ft²):</b> |                   | 2500   |                  |   |     |
| <b>Employment:</b>       |                   |  |                  |   |     |
| <b>--Details--</b>       |                   |  |                  |   |     |
| <b>Description:</b>      |                   | Heating Equipment and Commercial Refrigeration Equipment Manufacturing                       |                  |   |     |
| <b>SIC/NAICS Code:</b>   |                   | 333416   |                  |   |     |
| <b>Description:</b>      |                   | Measuring, Medical and Controlling Devices Manufacturing                                     |                  |   |     |
| <b>SIC/NAICS Code:</b>   |                   | 334512   |                  |   |     |
| <b>Description:</b>      |                   | Industrial Machinery, Equipment and Supplies Wholesaler-Distributors                         |                  |   |     |
| <b>SIC/NAICS Code:</b>   |                   | 417230   |                  |   |     |
| <b>Description:</b>      |                   | Office and Store Machinery and Equipment Wholesaler-Distributors                             |                  |   |     |
| <b>SIC/NAICS Code:</b>   |                   | 417910   |                  |   |     |



| Map Key                                  | Number of Records | Direction/ Distance (m)   | Elev/Diff (m) | Site   | DB   |
|--|-------------------|---|---------------|--|------|
| <a href="#">2</a>                        | 1 of 1            | ESE/33.6  | 334.9 / 0.72  | MANHATTEN COURT<br>Guelph ON                   | WWIS |
| <b>Well ID:</b>                          |                   | 7285393   |               | <b>Flowing (Y/N):</b>                          |      |
| <b>Construction Date:</b>                |                   |   |               | <b>Flow Rate:</b>                              |      |
| <b>Use 1st:</b>                          |                   | Monitoring  |               | <b>Data Entry Status:</b>                      |      |
| <b>Use 2nd:</b>                          |                   |   |               | <b>Data Src:</b>                               |      |
| <b>Final Well Status:</b>                |                   | Observation Wells   |               | <b>Date Received:</b> 19-Apr-2017 00:00:00     |      |
| <b>Water Type:</b>                       |                   |   |               | <b>Selected Flag:</b> TRUE                     |      |
| <b>Casing Material:</b>                  |                   |   |               | <b>Abandonment Rec:</b>                        |      |
| <b>Audit No:</b>                         |                   | Z228656   |               | <b>Contractor:</b> 7564                        |      |
| <b>Tag:</b>                              |                   | A202202   |               | <b>Form Version:</b> 7                         |      |
| <b>Constructn Method:</b>                |                   |   |               | <b>Owner:</b>                                  |      |
| <b>Elevation (m):</b>                    |                   |   |               | <b>County:</b> WELLINGTON                      |      |
| <b>Elevatn Reliabilty:</b>               |                   |   |               | <b>Lot:</b>                                    |      |
| <b>Depth to Bedrock:</b>                 |                   |   |               | <b>Concession:</b>                             |      |
| <b>Well Depth:</b>                       |                   |   |               | <b>Concession Name:</b>                        |      |
| <b>Overburden/Bedrock:</b>               |                   |   |               | <b>Easting NAD83:</b>                          |      |
| <b>Pump Rate:</b>                        |                   |   |               | <b>Northing NAD83:</b>                         |      |
| <b>Static Water Level:</b>               |                   |   |               | <b>Zone:</b>                                   |      |
| <b>Clear/Cloudy:</b>                     |                   |   |               | <b>UTM Reliability:</b>                        |      |
| <b>Municipality:</b>                     |                   | GUELPH CITY   |               |  |      |
| <b>Site Info:</b>                        |                   |   |               |  |      |
| <b>PDF URL (Map):</b>                    |                   | <a href="https://d2khazk8e83rdv.cloudfront.net/moe_mapping/downloads/2Water/Wells_pdfs/728\7285393.pdf">https://d2khazk8e83rdv.cloudfront.net/moe_mapping/downloads/2Water/Wells_pdfs/728\7285393.pdf</a> |               |  |      |
| <b><u>Additional Detail(s) (Map)</u></b> |                   |   |               |  |      |
| <b>Well Completed Date:</b>              |                   | 2016/09/28  |               |  |      |
| <b>Year Completed:</b>                   |                   | 2016  |               |  |      |
| <b>Depth (m):</b>                        |                   | 60.05   |               |  |      |
| <b>Latitude:</b>                         |                   | 43.564492437824   |               |  |      |
| <b>Longitude:</b>                        |                   | -80.2583305057607   |               |  |      |
| <b>Path:</b>                             |                   | 728\7285393.pdf   |               |  |      |
| <b><u>Bore Hole Information</u></b>      |                   |   |               |  |      |
| <b>Bore Hole ID:</b>                     |                   | 1006382746  |               | <b>Elevation:</b>                              |      |
| <b>DP2BR:</b>                            |                   |   |               | <b>Elevrc:</b>                                 |      |
| <b>Spatial Status:</b>                   |                   |   |               | <b>Zone:</b> 17                                |      |
| <b>Code OB:</b>                          |                   |   |               | <b>East83:</b> 559896.00                       |      |
| <b>Code OB Desc:</b>                     |                   |   |               | <b>North83:</b> 4823771.00                     |      |
| <b>Open Hole:</b>                        |                   |   |               | <b>Org CS:</b> UTM83                           |      |
| <b>Cluster Kind:</b>                     |                   |   |               | <b>UTMRC:</b> 3                                |      |
| <b>Date Completed:</b>                   |                   | 28-Sep-2016 00:00:00  |               | <b>UTMRC Desc:</b> margin of error : 10 - 30 m |      |
| <b>Remarks:</b>                          |                   |   |               | <b>Location Method:</b> gis                    |      |
| <b>Loc Method Desc:</b>                  |                   | from gis  |               |  |      |
| <b>Elevrc Desc:</b>                      |                   |   |               |  |      |
| <b>Location Source Date:</b>             |                   |   |               |  |      |
| <b>Improvement Location Source:</b>      |                   |   |               |  |      |
| <b>Improvement Location Method:</b>      |                   |   |               |  |      |
| <b>Source Revision Comment:</b>          |                   |   |               |  |      |
| <b>Supplier Comment:</b>                 |                   |   |               |  |      |
| <b><u>Overburden and Bedrock</u></b>     |                   |   |               |  |      |
| <b><u>Materials Interval</u></b>         |                   |   |               |  |      |
| <b>Formation ID:</b>                     |                   | 1006683896  |               |  |      |
| <b>Layer:</b>                            |                   | 3   |               |  |      |
| <b>Color:</b>                            |                   |   |               |  |      |
| <b>General Color:</b>                    |                   |   |               |  |      |
| <b>Mat1:</b>                             |                   | 15  |               |  |      |

| <b>Map Key</b>                                  | <b>Number of Records</b> | <b>Direction/<br/>Distance (m)</b> | <b>Elev/Diff<br/>(m)</b> | <b>Site</b> | <b>DB</b> |
|---|--------------------------|------------------------------------|--------------------------|-------------|-----------|
| <b>Most Common Material:</b>                    |                          | LIMESTONE                          |                          |             |           |
| <b>Mat2:</b>                                    |                          |                                    |                          |             |           |
| <b>Mat2 Desc:</b>                               |                          |                                    |                          |             |           |
| <b>Mat3:</b>                                    |                          | 71                                 |                          |             |           |
| <b>Mat3 Desc:</b>                               |                          | FRACTURED                          |                          |             |           |
| <b>Formation Top Depth:</b>                     |                          | 10.359999656677246                 |                          |             |           |
| <b>Formation End Depth:</b>                     |                          | 10.970000267028809                 |                          |             |           |
| <b>Formation End Depth UOM:</b>                 |                          | m                                  |                          |             |           |
| <b><u>Overburden and Bedrock</u></b>            |                          |                                    |                          |             |           |
| <b><u>Materials Interval</u></b>                |                          |                                    |                          |             |           |
| <b>Formation ID:</b>                            |                          | 1006683894                         |                          |             |           |
| <b>Layer:</b>                                   |                          | 1                                  |                          |             |           |
| <b>Color:</b>                                   |                          | 6                                  |                          |             |           |
| <b>General Color:</b>                           |                          | BROWN                              |                          |             |           |
| <b>Mat1:</b>                                    |                          | 28                                 |                          |             |           |
| <b>Most Common Material:</b>                    |                          | SAND                               |                          |             |           |
| <b>Mat2:</b>                                    |                          | 11                                 |                          |             |           |
| <b>Mat2 Desc:</b>                               |                          | GRAVEL                             |                          |             |           |
| <b>Mat3:</b>                                    |                          |                                    |                          |             |           |
| <b>Mat3 Desc:</b>                               |                          |                                    |                          |             |           |
| <b>Formation Top Depth:</b>                     |                          | 0.0                                |                          |             |           |
| <b>Formation End Depth:</b>                     |                          | 7.920000076293945                  |                          |             |           |
| <b>Formation End Depth UOM:</b>                 |                          | m                                  |                          |             |           |
| <b><u>Overburden and Bedrock</u></b>            |                          |                                    |                          |             |           |
| <b><u>Materials Interval</u></b>                |                          |                                    |                          |             |           |
| <b>Formation ID:</b>                            |                          | 1006683895                         |                          |             |           |
| <b>Layer:</b>                                   |                          | 2                                  |                          |             |           |
| <b>Color:</b>                                   |                          | 2                                  |                          |             |           |
| <b>General Color:</b>                           |                          | GREY                               |                          |             |           |
| <b>Mat1:</b>                                    |                          | 05                                 |                          |             |           |
| <b>Most Common Material:</b>                    |                          | CLAY                               |                          |             |           |
| <b>Mat2:</b>                                    |                          | 11                                 |                          |             |           |
| <b>Mat2 Desc:</b>                               |                          | GRAVEL                             |                          |             |           |
| <b>Mat3:</b>                                    |                          | 28                                 |                          |             |           |
| <b>Mat3 Desc:</b>                               |                          | SAND                               |                          |             |           |
| <b>Formation Top Depth:</b>                     |                          | 7.920000076293945                  |                          |             |           |
| <b>Formation End Depth:</b>                     |                          | 10.359999656677246                 |                          |             |           |
| <b>Formation End Depth UOM:</b>                 |                          | m                                  |                          |             |           |
| <b><u>Overburden and Bedrock</u></b>            |                          |                                    |                          |             |           |
| <b><u>Materials Interval</u></b>                |                          |                                    |                          |             |           |
| <b>Formation ID:</b>                            |                          | 1006683897                         |                          |             |           |
| <b>Layer:</b>                                   |                          | 4                                  |                          |             |           |
| <b>Color:</b>                                   |                          | 6                                  |                          |             |           |
| <b>General Color:</b>                           |                          | BROWN                              |                          |             |           |
| <b>Mat1:</b>                                    |                          | 15                                 |                          |             |           |
| <b>Most Common Material:</b>                    |                          | LIMESTONE                          |                          |             |           |
| <b>Mat2:</b>                                    |                          |                                    |                          |             |           |
| <b>Mat2 Desc:</b>                               |                          |                                    |                          |             |           |
| <b>Mat3:</b>                                    |                          |                                    |                          |             |           |
| <b>Mat3 Desc:</b>                               |                          |                                    |                          |             |           |
| <b>Formation Top Depth:</b>                     |                          | 10.970000267028809                 |                          |             |           |
| <b>Formation End Depth:</b>                     |                          | 60.04999923706055                  |                          |             |           |
| <b>Formation End Depth UOM:</b>                 |                          | m                                  |                          |             |           |
| <b><u>Method of Construction &amp; Well</u></b> |                          |                                    |                          |             |           |
| <b><u>Use</u></b>                               |                          |                                    |                          |             |           |

| <i>Map Key</i>                             | <i>Number of Records</i> | <i>Direction/ Distance (m)</i> | <i>Elev/Diff (m)</i> | <i>Site</i> | <i>DB</i> |
|--|--------------------------|--------------------------------|----------------------|-------------|-----------|
| <b>Method Construction ID:</b>             |                          | 1006683906                     |                      |             |           |
| <b>Method Construction Code:</b>           |                          | 2                              |                      |             |           |
| <b>Method Construction:</b>                |                          | Rotary (Convent.)              |                      |             |           |
| <b>Other Method Construction:</b>          |                          |                                |                      |             |           |
| <b><u>Pipe Information</u></b>             |                          |                                |                      |             |           |
| <b>Pipe ID:</b>                            |                          | 1006683893                     |                      |             |           |
| <b>Casing No:</b>                          |                          | 0                              |                      |             |           |
| <b>Comment:</b>                            |                          |                                |                      |             |           |
| <b>Alt Name:</b>                           |                          |                                |                      |             |           |
| <b><u>Construction Record - Casing</u></b> |                          |                                |                      |             |           |
| <b>Casing ID:</b>                          |                          | 1006683903                     |                      |             |           |
| <b>Layer:</b>                              |                          | 2                              |                      |             |           |
| <b>Material:</b>                           |                          | 4                              |                      |             |           |
| <b>Open Hole or Material:</b>              |                          | OPEN HOLE                      |                      |             |           |
| <b>Depth From:</b>                         |                          | 11.729999542236328             |                      |             |           |
| <b>Depth To:</b>                           |                          | 60.04999923706055              |                      |             |           |
| <b>Casing Diameter:</b>                    |                          | 15.550000190734863             |                      |             |           |
| <b>Casing Diameter UOM:</b>                |                          | cm                             |                      |             |           |
| <b>Casing Depth UOM:</b>                   |                          | m                              |                      |             |           |
| <b><u>Construction Record - Casing</u></b> |                          |                                |                      |             |           |
| <b>Casing ID:</b>                          |                          | 1006683902                     |                      |             |           |
| <b>Layer:</b>                              |                          | 1                              |                      |             |           |
| <b>Material:</b>                           |                          | 1                              |                      |             |           |
| <b>Open Hole or Material:</b>              |                          | STEEL                          |                      |             |           |
| <b>Depth From:</b>                         |                          | -0.5099999904632568            |                      |             |           |
| <b>Depth To:</b>                           |                          | 11.729999542236328             |                      |             |           |
| <b>Casing Diameter:</b>                    |                          | 15.550000190734863             |                      |             |           |
| <b>Casing Diameter UOM:</b>                |                          | cm                             |                      |             |           |
| <b>Casing Depth UOM:</b>                   |                          | m                              |                      |             |           |
| <b><u>Construction Record - Screen</u></b> |                          |                                |                      |             |           |
| <b>Screen ID:</b>                          |                          | 1006683904                     |                      |             |           |
| <b>Layer:</b>                              |                          | 1                              |                      |             |           |
| <b>Slot:</b>                               |                          |                                |                      |             |           |
| <b>Screen Top Depth:</b>                   |                          |                                |                      |             |           |
| <b>Screen End Depth:</b>                   |                          |                                |                      |             |           |
| <b>Screen Material:</b>                    |                          |                                |                      |             |           |
| <b>Screen Depth UOM:</b>                   |                          | m                              |                      |             |           |
| <b>Screen Diameter UOM:</b>                |                          | cm                             |                      |             |           |
| <b>Screen Diameter:</b>                    |                          |                                |                      |             |           |
| <b><u>Water Details</u></b>                |                          |                                |                      |             |           |
| <b>Water ID:</b>                           |                          | 1006683901                     |                      |             |           |
| <b>Layer:</b>                              |                          | 3                              |                      |             |           |
| <b>Kind Code:</b>                          |                          | 8                              |                      |             |           |
| <b>Kind:</b>                               |                          | Untested                       |                      |             |           |
| <b>Water Found Depth:</b>                  |                          | 45.720001220703125             |                      |             |           |
| <b>Water Found Depth UOM:</b>              |                          | m                              |                      |             |           |
| <b><u>Water Details</u></b>                |                          |                                |                      |             |           |
| <b>Water ID:</b>                           |                          | 1006683899                     |                      |             |           |

| Map Key                       | Number of Records | Direction/<br>Distance (m) | Elev/Diff<br>(m) | Site               | DB                |
|-------------------------------|-------------------|----------------------------|------------------|--------------------|-------------------|
| <b>Layer:</b>                 |                   | 1                          |                  |                    |                   |
| <b>Kind Code:</b>             |                   | 8                          |                  |                    |                   |
| <b>Kind:</b>                  |                   | Untested                   |                  |                    |                   |
| <b>Water Found Depth:</b>     |                   | 11.600000381469727         |                  |                    |                   |
| <b>Water Found Depth UOM:</b> |                   | m                          |                  |                    |                   |
| <b><u>Water Details</u></b>   |                   |                            |                  |                    |                   |
| <b>Water ID:</b>              |                   | 1006683900                 |                  |                    |                   |
| <b>Layer:</b>                 |                   | 2                          |                  |                    |                   |
| <b>Kind Code:</b>             |                   | 8                          |                  |                    |                   |
| <b>Kind:</b>                  |                   | Untested                   |                  |                    |                   |
| <b>Water Found Depth:</b>     |                   | 35.970001220703125         |                  |                    |                   |
| <b>Water Found Depth UOM:</b> |                   | m                          |                  |                    |                   |
| <b><u>Hole Diameter</u></b>   |                   |                            |                  |                    |                   |
| <b>Hole ID:</b>               |                   | 1006683898                 |                  |                    |                   |
| <b>Diameter:</b>              |                   | 15.550000190734863         |                  |                    |                   |
| <b>Depth From:</b>            |                   | 0.0                        |                  |                    |                   |
| <b>Depth To:</b>              |                   | 60.04999923706055          |                  |                    |                   |
| <b>Hole Depth UOM:</b>        |                   | m                          |                  |                    |                   |
| <b>Hole Diameter UOM:</b>     |                   | cm                         |                  |                    |                   |
| <b><u>Links</u></b>           |                   |                            |                  |                    |                   |
| <b>Bore Hole ID:</b>          | 1006382746        |                            |                  | <b>Tag No:</b>     | A202202           |
| <b>Depth M:</b>               | 60.05             |                            |                  | <b>Contractor:</b> | 7564              |
| <b>Year Completed:</b>        | 2016              |                            |                  | <b>Path:</b>       | 728\7285393.pdf   |
| <b>Well Completed Dt:</b>     | 2016/09/28        |                            |                  | <b>Latitude:</b>   | 43.564492437824   |
| <b>Audit No:</b>              | Z228656           |                            |                  | <b>Longitude:</b>  | -80.2583305057607 |

|                                      |   |                 |                     |   |                                    |
|--------------------------------------|---|-----------------|---------------------|---|------------------------------------|
| <b>3</b>                             | 1 of 1  | <b>NNW/43.3</b> | <b>335.7 / 1.56</b> | <b>Enbridge Gas Inc.</b><br><b>, 310 Speedvale Ave. E</b><br><b>Guelph ON</b> | <b>SPL</b>                         |
| <b>Ref No:</b>                       | 8654-BG4QQ5   |                 |                     | <b>Contaminant Qty:</b>   | 0 other - see incident description |
| <b>Site No:</b>                      | NA  |                 |                     | <b>Nature of Damage:</b>  |                                    |
| <b>Incident Dt:</b>                  | 9/17/2019   |                 |                     | <b>Discharger Report:</b>   |                                    |
| <b>Year:</b>                         |   |                 |                     | <b>Material Group:</b>  |                                    |
| <b>Incident Cause:</b>               |   |                 |                     | <b>Health/Env Conseq:</b>   | 2 - Minor Environment              |
| <b>Incident Event:</b>               | Leak/Break  |                 |                     | <b>Agency Involved:</b>   |                                    |
| <b>Environment Impact:</b>           |   |                 |                     | <b>Site Lot:</b>  |                                    |
| <b>Nature of Impact:</b>             |   |                 |                     | <b>Site Conc:</b>   |                                    |
| <b>MOE Response:</b>                 | No  |                 |                     | <b>Site Geo Ref Accu:</b>   |                                    |
| <b>Dt MOE Arvl on Scn:</b>           |   |                 |                     | <b>Site Map Datum:</b>  |                                    |
| <b>MOE Reported Dt:</b>              | 9/17/2019   |                 |                     | <b>Northing:</b>  |                                    |
| <b>Dt Document Closed:</b>           | 10/24/2019  |                 |                     | <b>Easting:</b>   |                                    |
| <b>Municipality No:</b>              |   |                 |                     |   |                                    |
| <b>System Facility Address:</b>      |   |                 |                     |   |                                    |
| <b>Client Type:</b>                  | Corporation   |                 |                     |   |                                    |
| <b>Call Report Location Geodata:</b> |   |                 |                     |   |                                    |
| <b>Contaminant Code:</b>             | 35  |                 |                     |   |                                    |
| <b>Contaminant Name:</b>             | NATURAL GAS (METHANE)   |                 |                     |   |                                    |
| <b>Contaminant Limit 1:</b>          |   |                 |                     |   |                                    |
| <b>Contam Limit Freq 1:</b>          |   |                 |                     |   |                                    |
| <b>Contaminant UN No 1:</b>          | 1075  |                 |                     |   |                                    |
| <b>Receiving Medium:</b>             |   |                 |                     |   |                                    |
| <b>Receiving Environment:</b>        | Air   |                 |                     |   |                                    |
| <b>Incident Reason:</b>              | Operator/Human Error  |                 |                     |   |                                    |
| <b>Incident Summary:</b>             | TSSA FSB: Enbridge Gas, 1 ¼" plastic main line damaged, made safe |                 |                     |   |                                    |
| <b>Site Region:</b>                  | West Central  |                 |                     |   |                                    |

| Map Key  | Number of Records | Direction/<br>Distance (m)  | Elev/Diff<br>(m) | Site | DB |
|--|-------------------|---|------------------|------|----|
| <b>Site Municipality:</b><br><b>Activity Preceding Spill:</b><br><b>Property 2nd Watershed:</b><br><b>Property Tertiary Watershed:</b><br><b>Sector Type:</b><br><b>SAC Action Class:</b><br><b>Source Type:</b><br><b>Site County/District:</b><br><b>Site Geo Ref Meth:</b><br><b>Site District Office:</b><br><b>Nearest Watercourse:</b><br><b>Site Name:</b><br><b>Site Address:</b><br><b>Client Name:</b> |                   | Guelph<br><br>Miscellaneous Communal<br>TSSA - Fuel Safety Branch - Hydrocarbon Fuel Release/Spill<br>Pipeline/Components<br>County of Wellington<br><br>Guelph<br><br>Residential<UNOFFICIAL><br>, 310 Speedvale Ave. E<br>Enbridge Gas Inc. |                  |      |    |

4 1 of 1 **ESE/44.1** **334.6 / 0.39** **324 SPEEDVALE RD**  
**Guelph ON** **WWIS**

|                            |   |                           |                      |
|----------------------------|---|---------------------------|----------------------|
| <b>Well ID:</b>            | 7160549   | <b>Flowing (Y/N):</b>     |                      |
| <b>Construction Date:</b>  |   | <b>Flow Rate:</b>         |                      |
| <b>Use 1st:</b>            | Monitoring  | <b>Data Entry Status:</b> |                      |
| <b>Use 2nd:</b>            |   | <b>Data Src:</b>          |                      |
| <b>Final Well Status:</b>  | Test Hole   | <b>Date Received:</b>     | 08-Jul-2010 00:00:00 |
| <b>Water Type:</b>         |   | <b>Selected Flag:</b>     | TRUE                 |
| <b>Casing Material:</b>    |   | <b>Abandonment Rec:</b>   |                      |
| <b>Audit No:</b>           | M06506  | <b>Contractor:</b>        | 6607                 |
| <b>Tag:</b>                | A094823   | <b>Form Version:</b>      | 5                    |
| <b>Constructn Method:</b>  |   | <b>Owner:</b>             |                      |
| <b>Elevation (m):</b>      |   | <b>County:</b>            | WELLINGTON           |
| <b>Elevatn Reliabilty:</b> |   | <b>Lot:</b>               |                      |
| <b>Depth to Bedrock:</b>   |   | <b>Concession:</b>        |                      |
| <b>Well Depth:</b>         |   | <b>Concession Name:</b>   |                      |
| <b>Overburden/Bedrock:</b> |   | <b>Easting NAD83:</b>     |                      |
| <b>Pump Rate:</b>          |   | <b>Northing NAD83:</b>    |                      |
| <b>Static Water Level:</b> |   | <b>Zone:</b>              |                      |
| <b>Clear/Cloudy:</b>       |   | <b>UTM Reliability:</b>   |                      |
| <b>Municipality:</b>       | GUELPH CITY   |                           |                      |
| <b>Site Info:</b>          |   |                           |                      |
| <b>PDF URL (Map):</b>      | <a href="https://d2khazk8e83rdv.cloudfront.net/moe_mapping/downloads/2Water/Wells_pdfs/716\7160549.pdf">https://d2khazk8e83rdv.cloudfront.net/moe_mapping/downloads/2Water/Wells_pdfs/716\7160549.pdf</a> |                           |                      |

**Additional Detail(s) (Map)**

**Well Completed Date:** 2010/02/17  
**Year Completed:** 2010  
**Depth (m):** 6.6  
**Latitude:** 43.5643573861798  
**Longitude:** -80.2583321626956  
**Path:** 716\7160549.pdf

**Bore Hole Information**

|                         |   |                         |                                |
|-------------------------|---|-------------------------|--------------------------------|
| <b>Bore Hole ID:</b>    | 1004560519                              | <b>Elevation:</b>       |                                |
| <b>DP2BR:</b>           |   | <b>Elevrc:</b>          |                                |
| <b>Spatial Status:</b>  |   | <b>Zone:</b>            | 17                             |
| <b>Code OB:</b>         |   | <b>East83:</b>          | 559876.00                      |
| <b>Code OB Desc:</b>    |   | <b>North83:</b>         | 4823725.00                     |
| <b>Open Hole:</b>       |   | <b>Org CS:</b>          | UTM83                          |
| <b>Cluster Kind:</b>    | This is a record from cluster log sheet | <b>UTMRC:</b>           | 4                              |
| <b>Date Completed:</b>  | 18-Feb-2010 00:00:00                    | <b>UTMRC Desc:</b>      | margin of error : 30 m - 100 m |
| <b>Remarks:</b>         |   | <b>Location Method:</b> | WWR                            |
| <b>Loc Method Desc:</b> |   |                         |                                |

| <b>Map Key</b>   | <b>Number of Records</b> | <b>Direction/<br/>Distance (m)</b> | <b>Elev/Diff<br/>(m)</b> | <b>Site</b> | <b>DB</b> |
|--|--------------------------|------------------------------------|--------------------------|-------------|-----------|
| <b>Elevrc Desc:</b>                                    |                          |                                    |                          |             |           |
| <b>Location Source Date:</b>                           |                          |                                    |                          |             |           |
| <b>Improvement Location Source:</b>                    |                          |                                    |                          |             |           |
| <b>Improvement Location Method:</b>                    |                          |                                    |                          |             |           |
| <b>Source Revision Comment:</b>                        |                          |                                    |                          |             |           |
| <b>Supplier Comment:</b>                               |                          |                                    |                          |             |           |
| <br>   |                          |                                    |                          |             |           |
| <b><u>Annular Space/Abandonment Sealing Record</u></b> |                          |                                    |                          |             |           |
| <b>Plug ID:</b>  |                          |                                    | 1004560523               |             |           |
| <b>Layer:</b>  |                          |                                    |                          |             |           |
| <b>Plug From:</b>                                      |                          |                                    |                          |             |           |
| <b>Plug To:</b>  |                          |                                    |                          |             |           |
| <b>Plug Depth UOM:</b>                                 |                          | m                                  |                          |             |           |
| <br>   |                          |                                    |                          |             |           |
| <b><u>Method of Construction &amp; Well Use</u></b>    |                          |                                    |                          |             |           |
| <b>Method Construction ID:</b>                         |                          |                                    | 1004560522               |             |           |
| <b>Method Construction Code:</b>                       |                          |                                    |                          |             |           |
| <b>Method Construction:</b>                            |                          |                                    |                          |             |           |
| <b>Other Method Construction:</b>                      |                          | BORING                             |                          |             |           |
| <br>   |                          |                                    |                          |             |           |
| <b><u>Pipe Information</u></b>                         |                          |                                    |                          |             |           |
| <b>Pipe ID:</b>  |                          |                                    | 1004560524               |             |           |
| <b>Casing No:</b>                                      |                          |                                    | 0                        |             |           |
| <b>Comment:</b>  |                          |                                    |                          |             |           |
| <b>Alt Name:</b>                                       |                          |                                    |                          |             |           |
| <br>   |                          |                                    |                          |             |           |
| <b><u>Construction Record - Casing</u></b>             |                          |                                    |                          |             |           |
| <b>Casing ID:</b>                                      |                          |                                    | 1004560526               |             |           |
| <b>Layer:</b>  |                          |                                    | 1                        |             |           |
| <b>Material:</b>                                       |                          |                                    | 5                        |             |           |
| <b>Open Hole or Material:</b>                          |                          |                                    | PLASTIC                  |             |           |
| <b>Depth From:</b>                                     |                          |                                    |                          |             |           |
| <b>Depth To:</b>                                       |                          |                                    | 3.5999999046325684       |             |           |
| <b>Casing Diameter:</b>                                |                          |                                    |                          |             |           |
| <b>Casing Diameter UOM:</b>                            |                          | cm                                 |                          |             |           |
| <b>Casing Depth UOM:</b>                               |                          | m                                  |                          |             |           |
| <br>   |                          |                                    |                          |             |           |
| <b><u>Construction Record - Screen</u></b>             |                          |                                    |                          |             |           |
| <b>Screen ID:</b>                                      |                          |                                    | 1004560525               |             |           |
| <b>Layer:</b>  |                          |                                    | 1                        |             |           |
| <b>Slot:</b>   |                          |                                    |                          |             |           |
| <b>Screen Top Depth:</b>                               |                          |                                    | 3.5999999046325684       |             |           |
| <b>Screen End Depth:</b>                               |                          |                                    | 6.599999904632568        |             |           |
| <b>Screen Material:</b>                                |                          |                                    |                          |             |           |
| <b>Screen Depth UOM:</b>                               |                          | m                                  |                          |             |           |
| <b>Screen Diameter UOM:</b>                            |                          | cm                                 |                          |             |           |
| <b>Screen Diameter:</b>                                |                          |                                    |                          |             |           |
| <br>   |                          |                                    |                          |             |           |
| <b><u>Results of Well Yield Testing</u></b>            |                          |                                    |                          |             |           |
| <b>Pumping Test Method Desc:</b>                       |                          |                                    |                          |             |           |
| <b>Pump Test ID:</b>                                   |                          |                                    | 1004560527               |             |           |
| <b>Pump Set At:</b>                                    |                          |                                    |                          |             |           |
| <b>Static Level:</b>                                   |                          |                                    | 4.900000095367432        |             |           |

| Map Key   | Number of Records | Direction/<br>Distance (m) | Elev/Diff<br>(m) | Site | DB |
|---|-------------------|----------------------------|------------------|------|----|
| <b>Final Level After Pumping:</b><br><b>Recommended Pump Depth:</b><br><b>Pumping Rate:</b><br><b>Flowing Rate:</b><br><b>Recommended Pump Rate:</b><br><b>Levels UOM:</b> m<br><b>Rate UOM:</b><br><b>Water State After Test Code:</b><br><b>Water State After Test:</b><br><b>Pumping Test Method:</b><br><b>Pumping Duration HR:</b><br><b>Pumping Duration MIN:</b><br><b>Flowing:</b>  |                   |                            |                  |      |    |
| <b><u>Hole Diameter</u></b>   |                   |                            |                  |      |    |
| <b>Hole ID:</b> 1004560521<br><b>Diameter:</b> 21.0<br><b>Depth From:</b><br><b>Depth To:</b> 6.599999904632568<br><b>Hole Depth UOM:</b> m<br><b>Hole Diameter UOM:</b> cm   |                   |                            |                  |      |    |
| <b><u>Bore Hole Information</u></b>   |                   |                            |                  |      |    |
| <b>Bore Hole ID:</b> 1004560528<br><b>DP2BR:</b><br><b>Spatial Status:</b><br><b>Code OB:</b><br><b>Code OB Desc:</b><br><b>Open Hole:</b><br><b>Cluster Kind:</b> This is a record from cluster log sheet<br><b>Date Completed:</b> 18-Feb-2010 00:00:00<br><b>Remarks:</b><br><b>Loc Method Desc:</b><br><b>Elevrc Desc:</b><br><b>Location Source Date:</b><br><b>Improvement Location Source:</b><br><b>Improvement Location Method:</b><br><b>Source Revision Comment:</b><br><b>Supplier Comment:</b> |                   |                            |                  |      |    |
| <b>Elevation:</b><br><b>Elevrc:</b><br><b>Zone:</b> 17<br><b>East83:</b> 559882.00<br><b>North83:</b> 4823722.00<br><b>Org CS:</b> UTM83<br><b>UTMRC:</b> 4<br><b>UTMRC Desc:</b> margin of error : 30 m - 100 m<br><b>Location Method:</b> WWR   |                   |                            |                  |      |    |
| <b><u>Annular Space/Abandonment Sealing Record</u></b>  |                   |                            |                  |      |    |
| <b>Plug ID:</b> 1004560532<br><b>Layer:</b><br><b>Plug From:</b><br><b>Plug To:</b><br><b>Plug Depth UOM:</b> m   |                   |                            |                  |      |    |
| <b><u>Method of Construction &amp; Well Use</u></b>   |                   |                            |                  |      |    |
| <b>Method Construction ID:</b> 1004560531<br><b>Method Construction Code:</b><br><b>Method Construction:</b><br><b>Other Method Construction:</b> BORING  |                   |                            |                  |      |    |
| <b><u>Pipe Information</u></b>  |                   |                            |                  |      |    |
| <b>Pipe ID:</b> 1004560533  |                   |                            |                  |      |    |

| <i>Map Key</i>                              | <i>Number of Records</i> | <i>Direction/ Distance (m)</i> | <i>Elev/Diff (m)</i> | <i>Site</i>       | <i>DB</i> |
|---|--------------------------|--------------------------------|----------------------|-------------------|-----------|
| <i>Casing No:</i>                           | 0                        |                                |                      |                   |           |
| <i>Comment:</i>                             |                          |                                |                      |                   |           |
| <i>Alt Name:</i>                            |                          |                                |                      |                   |           |
| <b><u>Construction Record - Casing</u></b>  |                          |                                |                      |                   |           |
| <i>Casing ID:</i>                           | 1004560535               |                                |                      |                   |           |
| <i>Layer:</i>                               | 1                        |                                |                      |                   |           |
| <i>Material:</i>                            | 5                        |                                |                      |                   |           |
| <i>Open Hole or Material:</i>               | PLASTIC                  |                                |                      |                   |           |
| <i>Depth From:</i>                          |                          |                                |                      |                   |           |
| <i>Depth To:</i>                            | 1.899999976158142        |                                |                      |                   |           |
| <i>Casing Diameter:</i>                     |                          |                                |                      |                   |           |
| <i>Casing Diameter UOM:</i>                 | cm                       |                                |                      |                   |           |
| <i>Casing Depth UOM:</i>                    | m                        |                                |                      |                   |           |
| <b><u>Construction Record - Screen</u></b>  |                          |                                |                      |                   |           |
| <i>Screen ID:</i>                           | 1004560534               |                                |                      |                   |           |
| <i>Layer:</i>                               | 1                        |                                |                      |                   |           |
| <i>Slot:</i>                                |                          |                                |                      |                   |           |
| <i>Screen Top Depth:</i>                    | 1.899999976158142        |                                |                      |                   |           |
| <i>Screen End Depth:</i>                    | 4.900000095367432        |                                |                      |                   |           |
| <i>Screen Material:</i>                     |                          |                                |                      |                   |           |
| <i>Screen Depth UOM:</i>                    | m                        |                                |                      |                   |           |
| <i>Screen Diameter UOM:</i>                 | cm                       |                                |                      |                   |           |
| <i>Screen Diameter:</i>                     |                          |                                |                      |                   |           |
| <b><u>Results of Well Yield Testing</u></b> |                          |                                |                      |                   |           |
| <i>Pumping Test Method Desc:</i>            |                          |                                |                      |                   |           |
| <i>Pump Test ID:</i>                        | 1004560536               |                                |                      |                   |           |
| <i>Pump Set At:</i>                         |                          |                                |                      |                   |           |
| <i>Static Level:</i>                        | 4.5                      |                                |                      |                   |           |
| <i>Final Level After Pumping:</i>           |                          |                                |                      |                   |           |
| <i>Recommended Pump Depth:</i>              |                          |                                |                      |                   |           |
| <i>Pumping Rate:</i>                        |                          |                                |                      |                   |           |
| <i>Flowing Rate:</i>                        |                          |                                |                      |                   |           |
| <i>Recommended Pump Rate:</i>               |                          |                                |                      |                   |           |
| <i>Levels UOM:</i>                          | m                        |                                |                      |                   |           |
| <i>Rate UOM:</i>                            |                          |                                |                      |                   |           |
| <i>Water State After Test Code:</i>         |                          |                                |                      |                   |           |
| <i>Water State After Test:</i>              |                          |                                |                      |                   |           |
| <i>Pumping Test Method:</i>                 |                          |                                |                      |                   |           |
| <i>Pumping Duration HR:</i>                 |                          |                                |                      |                   |           |
| <i>Pumping Duration MIN:</i>                |                          |                                |                      |                   |           |
| <i>Flowing:</i>                             |                          |                                |                      |                   |           |
| <b><u>Hole Diameter</u></b>                 |                          |                                |                      |                   |           |
| <i>Hole ID:</i>                             | 1004560530               |                                |                      |                   |           |
| <i>Diameter:</i>                            | 21.0                     |                                |                      |                   |           |
| <i>Depth From:</i>                          |                          |                                |                      |                   |           |
| <i>Depth To:</i>                            | 4.900000095367432        |                                |                      |                   |           |
| <i>Hole Depth UOM:</i>                      | m                        |                                |                      |                   |           |
| <i>Hole Diameter UOM:</i>                   | cm                       |                                |                      |                   |           |
| <b><u>Bore Hole Information</u></b>         |                          |                                |                      |                   |           |
| <i>Bore Hole ID:</i>                        | 1003486621               |                                |                      | <i>Elevation:</i> |           |
| <i>DP2BR:</i>                               |                          |                                |                      | <i>Elevrc:</i>    |           |
| <i>Spatial Status:</i>                      |                          |                                |                      | <i>Zone:</i>      | 17        |



| Map Key                                 | Number of Records    | Direction/<br>Distance (m) | Elev/Diff<br>(m) | Site                    | DB                          |
|---|----------------------|----------------------------|------------------|-------------------------|-----------------------------|
| <b>Code OB:</b>                         |                      |                            |                  | <b>East83:</b>          | 559896.00                   |
| <b>Code OB Desc:</b>                    |                      |                            |                  | <b>North83:</b>         | 4823756.00                  |
| <b>Open Hole:</b>                       | No                   |                            |                  | <b>Org CS:</b>          | UTM83                       |
| <b>Cluster Kind:</b>                    |                      |                            |                  | <b>UTMRC:</b>           | 3                           |
| <b>Date Completed:</b>                  | 17-Feb-2010 00:00:00 |                            |                  | <b>UTMRC Desc:</b>      | margin of error : 10 - 30 m |
| <b>Remarks:</b>                         |                      |                            |                  | <b>Location Method:</b> | wwr                         |
| <b>Loc Method Desc:</b>                 |                      | on Water Well Record       |                  |                         |                             |
| <b>Elevrc Desc:</b>                     |                      |                            |                  |                         |                             |
| <b>Location Source Date:</b>            |                      |                            |                  |                         |                             |
| <b>Improvement Location Source:</b>     |                      |                            |                  |                         |                             |
| <b>Improvement Location Method:</b>     |                      |                            |                  |                         |                             |
| <b>Source Revision Comment:</b>         |                      |                            |                  |                         |                             |
| <b>Supplier Comment:</b>                |                      |                            |                  |                         |                             |
| <b><u>Overburden and Bedrock</u></b>    |                      |                            |                  |                         |                             |
| <b><u>Materials Interval</u></b>        |                      |                            |                  |                         |                             |
| <b>Formation ID:</b>                    |                      | 1004560539                 |                  |                         |                             |
| <b>Layer:</b>                           |                      | 1                          |                  |                         |                             |
| <b>Color:</b>                           |                      | 6                          |                  |                         |                             |
| <b>General Color:</b>                   |                      | BROWN                      |                  |                         |                             |
| <b>Mat1:</b>                            |                      | 28                         |                  |                         |                             |
| <b>Most Common Material:</b>            |                      | SAND                       |                  |                         |                             |
| <b>Mat2:</b>                            |                      |                            |                  |                         |                             |
| <b>Mat2 Desc:</b>                       |                      |                            |                  |                         |                             |
| <b>Mat3:</b>                            |                      |                            |                  |                         |                             |
| <b>Mat3 Desc:</b>                       |                      |                            |                  |                         |                             |
| <b>Formation Top Depth:</b>             |                      | 0.0                        |                  |                         |                             |
| <b>Formation End Depth:</b>             |                      | 4.5                        |                  |                         |                             |
| <b>Formation End Depth UOM:</b>         |                      | m                          |                  |                         |                             |
| <b><u>Overburden and Bedrock</u></b>    |                      |                            |                  |                         |                             |
| <b><u>Materials Interval</u></b>        |                      |                            |                  |                         |                             |
| <b>Formation ID:</b>                    |                      | 1004560540                 |                  |                         |                             |
| <b>Layer:</b>                           |                      | 2                          |                  |                         |                             |
| <b>Color:</b>                           |                      | 6                          |                  |                         |                             |
| <b>General Color:</b>                   |                      | BROWN                      |                  |                         |                             |
| <b>Mat1:</b>                            |                      | 11                         |                  |                         |                             |
| <b>Most Common Material:</b>            |                      | GRAVEL                     |                  |                         |                             |
| <b>Mat2:</b>                            |                      | 28                         |                  |                         |                             |
| <b>Mat2 Desc:</b>                       |                      | SAND                       |                  |                         |                             |
| <b>Mat3:</b>                            |                      |                            |                  |                         |                             |
| <b>Mat3 Desc:</b>                       |                      |                            |                  |                         |                             |
| <b>Formation Top Depth:</b>             |                      | 4.5                        |                  |                         |                             |
| <b>Formation End Depth:</b>             |                      | 6.599999904632568          |                  |                         |                             |
| <b>Formation End Depth UOM:</b>         |                      | m                          |                  |                         |                             |
| <b><u>Annular Space/Abandonment</u></b> |                      |                            |                  |                         |                             |
| <b><u>Sealing Record</u></b>            |                      |                            |                  |                         |                             |
| <b>Plug ID:</b>                         |                      | 1004560543                 |                  |                         |                             |
| <b>Layer:</b>                           |                      | 2                          |                  |                         |                             |
| <b>Plug From:</b>                       |                      | 3.5999999046325684         |                  |                         |                             |
| <b>Plug To:</b>                         |                      | 6.599999904632568          |                  |                         |                             |
| <b>Plug Depth UOM:</b>                  |                      | m                          |                  |                         |                             |
| <b><u>Annular Space/Abandonment</u></b> |                      |                            |                  |                         |                             |
| <b><u>Sealing Record</u></b>            |                      |                            |                  |                         |                             |
| <b>Plug ID:</b>                         |                      | 1004560542                 |                  |                         |                             |
| <b>Layer:</b>                           |                      | 1                          |                  |                         |                             |

| <b>Map Key</b>                                      | <b>Number of Records</b> | <b>Direction/<br/>Distance (m)</b> | <b>Elev/Diff<br/>(m)</b> | <b>Site</b> | <b>DB</b> |
|---|--------------------------|------------------------------------|--------------------------|-------------|-----------|
| <b>Plug From:</b>                                   |                          | 0.0                                |                          |             |           |
| <b>Plug To:</b>                                     |                          | 3.5999999046325684                 |                          |             |           |
| <b>Plug Depth UOM:</b>                              |                          | m                                  |                          |             |           |
| <b><u>Method of Construction &amp; Well Use</u></b> |                          |                                    |                          |             |           |
| <b>Method Construction ID:</b>                      |                          | 1004560548                         |                          |             |           |
| <b>Method Construction Code:</b>                    |                          | 6                                  |                          |             |           |
| <b>Method Construction:</b>                         |                          | Boring                             |                          |             |           |
| <b>Other Method Construction:</b>                   |                          |                                    |                          |             |           |
| <b><u>Pipe Information</u></b>                      |                          |                                    |                          |             |           |
| <b>Pipe ID:</b>                                     |                          | 1004560537                         |                          |             |           |
| <b>Casing No:</b>                                   |                          | 0                                  |                          |             |           |
| <b>Comment:</b>                                     |                          |                                    |                          |             |           |
| <b>Alt Name:</b>                                    |                          |                                    |                          |             |           |
| <b><u>Construction Record - Casing</u></b>          |                          |                                    |                          |             |           |
| <b>Casing ID:</b>                                   |                          | 1004560545                         |                          |             |           |
| <b>Layer:</b>                                       |                          | 1                                  |                          |             |           |
| <b>Material:</b>                                    |                          | 5                                  |                          |             |           |
| <b>Open Hole or Material:</b>                       |                          | PLASTIC                            |                          |             |           |
| <b>Depth From:</b>                                  |                          | 0.0                                |                          |             |           |
| <b>Depth To:</b>                                    |                          | 6.599999904632568                  |                          |             |           |
| <b>Casing Diameter:</b>                             |                          | 5.099999904632568                  |                          |             |           |
| <b>Casing Diameter UOM:</b>                         |                          | cm                                 |                          |             |           |
| <b>Casing Depth UOM:</b>                            |                          | m                                  |                          |             |           |
| <b><u>Construction Record - Screen</u></b>          |                          |                                    |                          |             |           |
| <b>Screen ID:</b>                                   |                          | 1004560546                         |                          |             |           |
| <b>Layer:</b>                                       |                          | 1                                  |                          |             |           |
| <b>Slot:</b>  |                          | 10                                 |                          |             |           |
| <b>Screen Top Depth:</b>                            |                          |                                    |                          |             |           |
| <b>Screen End Depth:</b>                            |                          |                                    |                          |             |           |
| <b>Screen Material:</b>                             |                          | 5                                  |                          |             |           |
| <b>Screen Depth UOM:</b>                            |                          | m                                  |                          |             |           |
| <b>Screen Diameter UOM:</b>                         |                          | cm                                 |                          |             |           |
| <b>Screen Diameter:</b>                             |                          | 6.400000095367432                  |                          |             |           |
| <b><u>Results of Well Yield Testing</u></b>         |                          |                                    |                          |             |           |
| <b>Pumping Test Method Desc:</b>                    |                          |                                    |                          |             |           |
| <b>Pump Test ID:</b>                                |                          | 1004560538                         |                          |             |           |
| <b>Pump Set At:</b>                                 |                          |                                    |                          |             |           |
| <b>Static Level:</b>                                |                          | 4.199999809265137                  |                          |             |           |
| <b>Final Level After Pumping:</b>                   |                          |                                    |                          |             |           |
| <b>Recommended Pump Depth:</b>                      |                          |                                    |                          |             |           |
| <b>Pumping Rate:</b>                                |                          |                                    |                          |             |           |
| <b>Flowing Rate:</b>                                |                          |                                    |                          |             |           |
| <b>Recommended Pump Rate:</b>                       |                          |                                    |                          |             |           |
| <b>Levels UOM:</b>                                  |                          | m                                  |                          |             |           |
| <b>Rate UOM:</b>                                    |                          |                                    |                          |             |           |
| <b>Water State After Test Code:</b>                 |                          | 0                                  |                          |             |           |
| <b>Water State After Test:</b>                      |                          |                                    |                          |             |           |
| <b>Pumping Test Method:</b>                         |                          | 0                                  |                          |             |           |
| <b>Pumping Duration HR:</b>                         |                          |                                    |                          |             |           |
| <b>Pumping Duration MIN:</b>                        |                          |                                    |                          |             |           |
| <b>Flowing:</b>                                     |                          |                                    |                          |             |           |

| Map Key | Number of Records | Direction/<br>Distance (m) | Elev/Diff<br>(m) | Site | DB |
|---------|-------------------|----------------------------|------------------|------|----|
|---------|-------------------|----------------------------|------------------|------|----|

**Water Details**

**Water ID:** 1004560544  
**Layer:** 1  
**Kind Code:**  
**Kind:**  
**Water Found Depth:** 5.099999904632568  
**Water Found Depth UOM:** m

**Hole Diameter**

**Hole ID:** 1004560541  
**Diameter:** 21.0  
**Depth From:** 0.0  
**Depth To:** 6.599999904632568  
**Hole Depth UOM:** m  
**Hole Diameter UOM:** cm

**Links**

|                                      |                                     |
|--------------------------------------|-------------------------------------|
| <b>Bore Hole ID:</b> 1003486621      | <b>Tag No:</b> A094823              |
| <b>Depth M:</b> 6.6                  | <b>Contractor:</b> 6607             |
| <b>Year Completed:</b> 2010          | <b>Path:</b> 716\7160549.pdf        |
| <b>Well Completed Dt:</b> 2010/02/17 | <b>Latitude:</b> 43.5643573861798   |
| <b>Audit No:</b> M06506              | <b>Longitude:</b> -80.2583321626956 |

|                 |               |                 |                     |  |             |
|-----------------|---------------|-----------------|---------------------|--|-------------|
| <b><u>5</u></b> | <b>1 of 1</b> | <b>ESE/46.3</b> | <b>334.6 / 0.39</b> | <b>328 SPEEDVALE AVENUE EAST<br/>Guelph ON</b> | <b>WWIS</b> |
|-----------------|---------------|-----------------|---------------------|--|-------------|

|   |  |
|---|--|
| <b>Well ID:</b> 7178069                     | <b>Flowing (Y/N):</b>                      |
| <b>Construction Date:</b>                   | <b>Flow Rate:</b>                          |
| <b>Use 1st:</b> Monitoring                  | <b>Data Entry Status:</b>                  |
| <b>Use 2nd:</b>                             | <b>Data Src:</b>                           |
| <b>Final Well Status:</b> Observation Wells | <b>Date Received:</b> 14-Mar-2012 00:00:00 |
| <b>Water Type:</b>                          | <b>Selected Flag:</b> TRUE                 |
| <b>Casing Material:</b>                     | <b>Abandonment Rec:</b>                    |
| <b>Audit No:</b> Z130566                    | <b>Contractor:</b> 6607                    |
| <b>Tag:</b> A126153                         | <b>Form Version:</b> 7                     |
| <b>Constructn Method:</b>                   | <b>Owner:</b>                              |
| <b>Elevation (m):</b>                       | <b>County:</b> WELLINGTON                  |
| <b>Elevatn Reliabilty:</b>                  | <b>Lot:</b>                                |
| <b>Depth to Bedrock:</b>                    | <b>Concession:</b>                         |
| <b>Well Depth:</b>                          | <b>Concession Name:</b>                    |
| <b>Overburden/Bedrock:</b>                  | <b>Easting NAD83:</b>                      |
| <b>Pump Rate:</b>                           | <b>Northing NAD83:</b>                     |
| <b>Static Water Level:</b>                  | <b>Zone:</b>                               |
| <b>Clear/Cloudy:</b>                        | <b>UTM Reliability:</b>                    |
| <b>Municipality:</b> GUELPH TOWNSHIP        |  |
| <b>Site Info:</b>                           |  |

**PDF URL (Map):** [https://d2khazk8e83rdv.cloudfront.net/moe\\_mapping/downloads/2Water/Wells\\_pdfs/717\7178069.pdf](https://d2khazk8e83rdv.cloudfront.net/moe_mapping/downloads/2Water/Wells_pdfs/717\7178069.pdf)

**Additional Detail(s) (Map)**

**Well Completed Date:** 2012/02/09  
**Year Completed:** 2012  
**Depth (m):** 4.5  
**Latitude:** 43.5644017607587  
**Longitude:** -80.2582325577339  
**Path:** 717\7178069.pdf

| Map Key                              | Number of Records    | Direction/<br>Distance (m) | Elev/Diff<br>(m) | Site                    | DB                             |
|--------------------------------------|----------------------|----------------------------|------------------|-------------------------|--------------------------------|
| <b><u>Bore Hole Information</u></b>  |                      |                            |                  |                         |                                |
| <b>Bore Hole ID:</b>                 | 1003703879           |                            |                  | <b>Elevation:</b>       |                                |
| <b>DP2BR:</b>                        |                      |                            |                  | <b>Elevrc:</b>          |                                |
| <b>Spatial Status:</b>               |                      |                            |                  | <b>Zone:</b>            | 17                             |
| <b>Code OB:</b>                      |                      |                            |                  | <b>East83:</b>          | 559904.00                      |
| <b>Code OB Desc:</b>                 |                      |                            |                  | <b>North83:</b>         | 4823761.00                     |
| <b>Open Hole:</b>                    |                      |                            |                  | <b>Org CS:</b>          | UTM83                          |
| <b>Cluster Kind:</b>                 |                      |                            |                  | <b>UTMRC:</b>           | 4                              |
| <b>Date Completed:</b>               | 09-Feb-2012 00:00:00 |                            |                  | <b>UTMRC Desc:</b>      | margin of error : 30 m - 100 m |
| <b>Remarks:</b>                      |                      |                            |                  | <b>Location Method:</b> | wwr                            |
| <b>Loc Method Desc:</b>              |                      | on Water Well Record       |                  |                         |                                |
| <b>Elevrc Desc:</b>                  |                      |                            |                  |                         |                                |
| <b>Location Source Date:</b>         |                      |                            |                  |                         |                                |
| <b>Improvement Location Source:</b>  |                      |                            |                  |                         |                                |
| <b>Improvement Location Method:</b>  |                      |                            |                  |                         |                                |
| <b>Source Revision Comment:</b>      |                      |                            |                  |                         |                                |
| <b>Supplier Comment:</b>             |                      |                            |                  |                         |                                |
| <b><u>Overburden and Bedrock</u></b> |                      |                            |                  |                         |                                |
| <b><u>Materials Interval</u></b>     |                      |                            |                  |                         |                                |
| <b>Formation ID:</b>                 | 1004193426           |                            |                  |                         |                                |
| <b>Layer:</b>                        | 3                    |                            |                  |                         |                                |
| <b>Color:</b>                        | 2                    |                            |                  |                         |                                |
| <b>General Color:</b>                | GREY                 |                            |                  |                         |                                |
| <b>Mat1:</b>                         | 06                   |                            |                  |                         |                                |
| <b>Most Common Material:</b>         | SILT                 |                            |                  |                         |                                |
| <b>Mat2:</b>                         | 28                   |                            |                  |                         |                                |
| <b>Mat2 Desc:</b>                    | SAND                 |                            |                  |                         |                                |
| <b>Mat3:</b>                         | 66                   |                            |                  |                         |                                |
| <b>Mat3 Desc:</b>                    | DENSE                |                            |                  |                         |                                |
| <b>Formation Top Depth:</b>          | 3.0                  |                            |                  |                         |                                |
| <b>Formation End Depth:</b>          | 4.5                  |                            |                  |                         |                                |
| <b>Formation End Depth UOM:</b>      | m                    |                            |                  |                         |                                |
| <b><u>Overburden and Bedrock</u></b> |                      |                            |                  |                         |                                |
| <b><u>Materials Interval</u></b>     |                      |                            |                  |                         |                                |
| <b>Formation ID:</b>                 | 1004193424           |                            |                  |                         |                                |
| <b>Layer:</b>                        | 1                    |                            |                  |                         |                                |
| <b>Color:</b>                        | 6                    |                            |                  |                         |                                |
| <b>General Color:</b>                | BROWN                |                            |                  |                         |                                |
| <b>Mat1:</b>                         | 28                   |                            |                  |                         |                                |
| <b>Most Common Material:</b>         | SAND                 |                            |                  |                         |                                |
| <b>Mat2:</b>                         | 11                   |                            |                  |                         |                                |
| <b>Mat2 Desc:</b>                    | GRAVEL               |                            |                  |                         |                                |
| <b>Mat3:</b>                         | 01                   |                            |                  |                         |                                |
| <b>Mat3 Desc:</b>                    | FILL                 |                            |                  |                         |                                |
| <b>Formation Top Depth:</b>          | 0.0                  |                            |                  |                         |                                |
| <b>Formation End Depth:</b>          | 0.8999999761581421   |                            |                  |                         |                                |
| <b>Formation End Depth UOM:</b>      | m                    |                            |                  |                         |                                |
| <b><u>Overburden and Bedrock</u></b> |                      |                            |                  |                         |                                |
| <b><u>Materials Interval</u></b>     |                      |                            |                  |                         |                                |
| <b>Formation ID:</b>                 | 1004193425           |                            |                  |                         |                                |
| <b>Layer:</b>                        | 2                    |                            |                  |                         |                                |
| <b>Color:</b>                        | 6                    |                            |                  |                         |                                |
| <b>General Color:</b>                | BROWN                |                            |                  |                         |                                |
| <b>Mat1:</b>                         | 28                   |                            |                  |                         |                                |
| <b>Most Common Material:</b>         | SAND                 |                            |                  |                         |                                |

| <b>Map Key</b>   | <b>Number of Records</b> | <b>Direction/<br/>Distance (m)</b> | <b>Elev/Diff<br/>(m)</b> | <b>Site</b> | <b>DB</b> |
|--|--------------------------|------------------------------------|--------------------------|-------------|-----------|
| <b>Mat2:</b>   |                          | 06                                 |                          |             |           |
| <b>Mat2 Desc:</b>                                      |                          | SILT                               |                          |             |           |
| <b>Mat3:</b>   |                          |                                    |                          |             |           |
| <b>Mat3 Desc:</b>                                      |                          |                                    |                          |             |           |
| <b>Formation Top Depth:</b>                            |                          | 0.8999999761581421                 |                          |             |           |
| <b>Formation End Depth:</b>                            |                          | 3.0                                |                          |             |           |
| <b>Formation End Depth UOM:</b>                        |                          | m                                  |                          |             |           |
| <b><u>Annular Space/Abandonment Sealing Record</u></b> |                          |                                    |                          |             |           |
| <b>Plug ID:</b>  |                          | 1004193434                         |                          |             |           |
| <b>Layer:</b>  |                          | 2                                  |                          |             |           |
| <b>Plug From:</b>                                      |                          | 0.30000001192092896                |                          |             |           |
| <b>Plug To:</b>  |                          | 1.2000000476837158                 |                          |             |           |
| <b>Plug Depth UOM:</b>                                 |                          | m                                  |                          |             |           |
| <b><u>Annular Space/Abandonment Sealing Record</u></b> |                          |                                    |                          |             |           |
| <b>Plug ID:</b>  |                          | 1004193433                         |                          |             |           |
| <b>Layer:</b>  |                          | 1                                  |                          |             |           |
| <b>Plug From:</b>                                      |                          | 0.0                                |                          |             |           |
| <b>Plug To:</b>  |                          | 0.30000001192092896                |                          |             |           |
| <b>Plug Depth UOM:</b>                                 |                          | m                                  |                          |             |           |
| <b><u>Method of Construction &amp; Well Use</u></b>    |                          |                                    |                          |             |           |
| <b>Method Construction ID:</b>                         |                          | 1004193432                         |                          |             |           |
| <b>Method Construction Code:</b>                       |                          | 6                                  |                          |             |           |
| <b>Method Construction:</b>                            |                          | Boring                             |                          |             |           |
| <b>Other Method Construction:</b>                      |                          |                                    |                          |             |           |
| <b><u>Pipe Information</u></b>                         |                          |                                    |                          |             |           |
| <b>Pipe ID:</b>  |                          | 1004193423                         |                          |             |           |
| <b>Casing No:</b>                                      |                          | 0                                  |                          |             |           |
| <b>Comment:</b>  |                          |                                    |                          |             |           |
| <b>Alt Name:</b>                                       |                          |                                    |                          |             |           |
| <b><u>Construction Record - Casing</u></b>             |                          |                                    |                          |             |           |
| <b>Casing ID:</b>                                      |                          | 1004193429                         |                          |             |           |
| <b>Layer:</b>  |                          | 1                                  |                          |             |           |
| <b>Material:</b>                                       |                          | 5                                  |                          |             |           |
| <b>Open Hole or Material:</b>                          |                          | PLASTIC                            |                          |             |           |
| <b>Depth From:</b>                                     |                          | 0.0                                |                          |             |           |
| <b>Depth To:</b>                                       |                          | 1.5                                |                          |             |           |
| <b>Casing Diameter:</b>                                |                          | 5.099999904632568                  |                          |             |           |
| <b>Casing Diameter UOM:</b>                            |                          | cm                                 |                          |             |           |
| <b>Casing Depth UOM:</b>                               |                          | m                                  |                          |             |           |
| <b><u>Construction Record - Screen</u></b>             |                          |                                    |                          |             |           |
| <b>Screen ID:</b>                                      |                          | 1004193430                         |                          |             |           |
| <b>Layer:</b>  |                          | 1                                  |                          |             |           |
| <b>Slot:</b>   |                          | 20                                 |                          |             |           |
| <b>Screen Top Depth:</b>                               |                          | 1.5                                |                          |             |           |
| <b>Screen End Depth:</b>                               |                          | 4.5                                |                          |             |           |
| <b>Screen Material:</b>                                |                          | 5                                  |                          |             |           |

| Map Key              | Number of Records | Direction/<br>Distance (m) | Elev/Diff<br>(m) | Site | DB |
|----------------------|-------------------|----------------------------|------------------|------|----|
| Screen Depth UOM:    |                   | m                          |                  |      |    |
| Screen Diameter UOM: |                   | cm                         |                  |      |    |
| Screen Diameter:     |                   | 6.400000095367432          |                  |      |    |

**Water Details**

Water ID: 1004193428  
 Layer:  
 Kind Code:  
 Kind:  
 Water Found Depth:  
 Water Found Depth UOM: m

**Hole Diameter**

Hole ID: 1004193427  
 Diameter: 21.0  
 Depth From: 0.0  
 Depth To: 4.5  
 Hole Depth UOM: m  
 Hole Diameter UOM: cm

**Links**

|                    |            |             |                   |
|--------------------|------------|-------------|-------------------|
| Bore Hole ID:      | 1003703879 | Tag No:     | A126153           |
| Depth M:           | 4.5        | Contractor: | 6607              |
| Year Completed:    | 2012       | Path:       | 717\7178069.pdf   |
| Well Completed Dt: | 2012/02/09 | Latitude:   | 43.5644017607587  |
| Audit No:          | Z130566    | Longitude:  | -80.2582325577339 |

[6](#) 1 of 1 W/47.7 334.8 / 0.61 300 Speedvale Ave E Guelph ON N1E 1N2 EHS

|                          |   |                       |                |
|--------------------------|---|-----------------------|----------------|
| Order No:                | 20130315011                                       | Nearest Intersection: |                |
| Status:                  | C   | Municipality:         | Guelph Ontario |
| Report Type:             | Custom Report                                     | Client Prov/State:    | ON             |
| Report Date:             | 25-MAR-13   | Search Radius (km):   | .1             |
| Date Received:           | 15-MAR-13   | X:                    | 0              |
| Previous Site Name:      |   | Y:                    | 0              |
| Lot/Building Size:       |   |                       |                |
| Additional Info Ordered: | Fire Insur. Maps and/or Site Plans; Aerial Photos |                       |                |

[7](#) 1 of 5 ESE/50.4 334.9 / 0.69 7, 8, 9, 10 and 11 Manhattan Court Guelph ON EHS

|                          |               |                       |            |
|--------------------------|---------------|-----------------------|------------|
| Order No:                | 20091222014   | Nearest Intersection: |            |
| Status:                  | C             | Municipality:         |            |
| Report Type:             | Custom Report | Client Prov/State:    | ON         |
| Report Date:             | 12/30/2009    | Search Radius (km):   | 0.25       |
| Date Received:           | 12/22/2009    | X:                    | -80.258123 |
| Previous Site Name:      |               | Y:                    | 43.564635  |
| Lot/Building Size:       |               |                       |            |
| Additional Info Ordered: |               |                       |            |

[7](#) 2 of 5 ESE/50.4 334.9 / 0.69 7, 9, 10 and 11 Manhattan Court Guelph ON N1E 3W1 EHS

|           |             |                       |  |
|-----------|-------------|-----------------------|--|
| Order No: | 21030100415 | Nearest Intersection: |  |
| Status:   | C           | Municipality:         |  |

| Map Key  | Number of Records | Direction/<br>Distance (m) | Elev/Diff<br>(m) | Site   | DB   |
|--|-------------------|----------------------------|------------------|--|------|
| <b>Report Type:</b> Standard Report<br><b>Report Date:</b> 04-MAR-21<br><b>Date Received:</b> 01-MAR-21<br><b>Previous Site Name:</b><br><b>Lot/Building Size:</b><br><b>Additional Info Ordered:</b>  |                   |                            |                  |  |      |
| <a href="#">7</a>  | 3 of 5            | ESE/50.4                   | 334.9 / 0.69     | 7, 9, 10 and 11 Manhattan Court<br>Guelph ON N1E 3W1 | EHS  |
| <b>Order No:</b> 21030100415<br><b>Status:</b> C<br><b>Report Type:</b> Standard Report<br><b>Report Date:</b> 04-MAR-21<br><b>Date Received:</b> 01-MAR-21<br><b>Previous Site Name:</b><br><b>Lot/Building Size:</b><br><b>Additional Info Ordered:</b>  |                   |                            |                  |  |      |
| <b>Nearest Intersection:</b><br><b>Municipality:</b><br><b>Client Prov/State:</b> ON<br><b>Search Radius (km):</b> .25<br><b>X:</b> -80.25805<br><b>Y:</b> 43.5644825  |                   |                            |                  |  |      |
| <a href="#">7</a>  | 4 of 5            | ESE/50.4                   | 334.9 / 0.69     | 7, 9, 10 and 11 Manhattan Court<br>Guelph ON N1E 3W1 | EHS  |
| <b>Order No:</b> 21030100415<br><b>Status:</b> C<br><b>Report Type:</b> Standard Report<br><b>Report Date:</b> 04-MAR-21<br><b>Date Received:</b> 01-MAR-21<br><b>Previous Site Name:</b><br><b>Lot/Building Size:</b><br><b>Additional Info Ordered:</b>  |                   |                            |                  |  |      |
| <b>Nearest Intersection:</b><br><b>Municipality:</b><br><b>Client Prov/State:</b> ON<br><b>Search Radius (km):</b> .25<br><b>X:</b> -80.25805<br><b>Y:</b> 43.5644825  |                   |                            |                  |  |      |
| <a href="#">7</a>  | 5 of 5            | ESE/50.4                   | 334.9 / 0.69     | 7, 9, 10 and 11 Manhattan Court<br>Guelph ON N1E 3W1 | EHS  |
| <b>Order No:</b> 21030100415<br><b>Status:</b> C<br><b>Report Type:</b> Standard Report<br><b>Report Date:</b> 04-MAR-21<br><b>Date Received:</b> 01-MAR-21<br><b>Previous Site Name:</b><br><b>Lot/Building Size:</b><br><b>Additional Info Ordered:</b>  |                   |                            |                  |  |      |
| <b>Nearest Intersection:</b><br><b>Municipality:</b><br><b>Client Prov/State:</b> ON<br><b>Search Radius (km):</b> .25<br><b>X:</b> -80.25805<br><b>Y:</b> 43.5644825  |                   |                            |                  |  |      |
| <a href="#">8</a>  | 1 of 1            | E/56.5                     | 334.9 / 0.69     | 328 SPEEDVALE AVENUE EAST<br>Guelph ON               | WWIS |
| <b>Well ID:</b> 7178067<br><b>Construction Date:</b><br><b>Use 1st:</b> Monitoring and Test Hole<br><b>Use 2nd:</b> 0<br><b>Final Well Status:</b> Observation Wells<br><b>Water Type:</b><br><b>Casing Material:</b><br><b>Audit No:</b> Z130565<br><b>Tag:</b> A126313<br><b>Constructn Method:</b><br><b>Elevation (m):</b><br><b>Elevatn Reliabilty:</b><br><b>Depth to Bedrock:</b> |                   |                            |                  |  |      |
| <b>Flowing (Y/N):</b><br><b>Flow Rate:</b><br><b>Data Entry Status:</b><br><b>Data Src:</b><br><b>Date Received:</b> 14-Mar-2012 00:00:00<br><b>Selected Flag:</b> TRUE<br><b>Abandonment Rec:</b><br><b>Contractor:</b> 6607<br><b>Form Version:</b> 7<br><b>Owner:</b><br><b>County:</b> WELLINGTON<br><b>Lot:</b><br><b>Concession:</b>   |                   |                            |                  |  |      |

| Map Key  | Number of Records | Direction/<br>Distance (m)  | Elev/Diff<br>(m) | Site  | DB |
|--|-------------------|---|------------------|---|----|
| <b>Well Depth:</b><br><b>Overburden/Bedrock:</b><br><b>Pump Rate:</b><br><b>Static Water Level:</b><br><b>Clear/Cloudy:</b><br><b>Municipality:</b><br><b>Site Info:</b> |                   | GUELPH TOWNSHIP   |                  | <b>Concession Name:</b><br><b>Easting NAD83:</b><br><b>Northing NAD83:</b><br><b>Zone:</b><br><b>UTM Reliability:</b> |    |
| <b>PDF URL (Map):</b>  |                   | https://d2khazk8e83rdv.cloudfront.net/moe_mapping/downloads/2Water/Wells_pdfs/717\7178067.pdf |                  |   |    |
| <b><u>Additional Detail(s) (Map)</u></b>   |                   |   |                  |   |    |
| <b>Well Completed Date:</b>  |                   | 2012/02/09  |                  |   |    |
| <b>Year Completed:</b>   |                   | 2012  |                  |   |    |
| <b>Depth (m):</b>  |                   | 5.1   |                  |   |    |
| <b>Latitude:</b>   |                   | 43.5646872191126  |                  |   |    |
| <b>Longitude:</b>  |                   | -80.2578204283461   |                  |   |    |
| <b>Path:</b>   |                   | 717\7178067.pdf   |                  |   |    |
| <b><u>Bore Hole Information</u></b>  |                   |   |                  |   |    |
| <b>Bore Hole ID:</b>   |                   | 1003703876  |                  | <b>Elevation:</b>   |    |
| <b>DP2BR:</b>  |                   |   |                  | <b>Elevrc:</b>  |    |
| <b>Spatial Status:</b>   |                   |   |                  | <b>Zone:</b> 17   |    |
| <b>Code OB:</b>  |                   |   |                  | <b>East83:</b> 559937.00  |    |
| <b>Code OB Desc:</b>   |                   |   |                  | <b>North83:</b> 4823793.00  |    |
| <b>Open Hole:</b>  |                   |   |                  | <b>Org CS:</b> UTM83  |    |
| <b>Cluster Kind:</b>   |                   |   |                  | <b>UTMRC:</b> 4   |    |
| <b>Date Completed:</b>   |                   | 09-Feb-2012 00:00:00  |                  | <b>UTMRC Desc:</b> margin of error : 30 m - 100 m   |    |
| <b>Remarks:</b>  |                   |   |                  | <b>Location Method:</b> wwr   |    |
| <b>Loc Method Desc:</b>  |                   | on Water Well Record  |                  |   |    |
| <b>Elevrc Desc:</b>  |                   |   |                  |   |    |
| <b>Location Source Date:</b>   |                   |   |                  |   |    |
| <b>Improvement Location Source:</b>  |                   |   |                  |   |    |
| <b>Improvement Location Method:</b>  |                   |   |                  |   |    |
| <b>Source Revision Comment:</b>  |                   |   |                  |   |    |
| <b>Supplier Comment:</b>   |                   |   |                  |   |    |
| <b><u>Overburden and Bedrock</u></b>   |                   |   |                  |   |    |
| <b><u>Materials Interval</u></b>   |                   |   |                  |   |    |
| <b>Formation ID:</b>   |                   | 1004193400  |                  |   |    |
| <b>Layer:</b>  |                   | 3   |                  |   |    |
| <b>Color:</b>  |                   | 6   |                  |   |    |
| <b>General Color:</b>  |                   | BROWN   |                  |   |    |
| <b>Mat1:</b>   |                   | 28  |                  |   |    |
| <b>Most Common Material:</b>   |                   | SAND  |                  |   |    |
| <b>Mat2:</b>   |                   | 06  |                  |   |    |
| <b>Mat2 Desc:</b>  |                   | SILT  |                  |   |    |
| <b>Mat3:</b>   |                   | 77  |                  |   |    |
| <b>Mat3 Desc:</b>  |                   | LOOSE   |                  |   |    |
| <b>Formation Top Depth:</b>  |                   | 2.700000047683716   |                  |   |    |
| <b>Formation End Depth:</b>  |                   | 5.099999904632568   |                  |   |    |
| <b>Formation End Depth UOM:</b>  |                   | m   |                  |   |    |
| <b><u>Overburden and Bedrock</u></b>   |                   |   |                  |   |    |
| <b><u>Materials Interval</u></b>   |                   |   |                  |   |    |
| <b>Formation ID:</b>   |                   | 1004193399  |                  |   |    |
| <b>Layer:</b>  |                   | 2   |                  |   |    |
| <b>Color:</b>  |                   | 2   |                  |   |    |
| <b>General Color:</b>  |                   | GREY  |                  |   |    |



| <b>Map Key</b>  | <b>Number of Records</b> | <b>Direction/<br/>Distance (m)</b> | <b>Elev/Diff<br/>(m)</b> | <b>Site</b> | <b>DB</b> |
|---|--------------------------|------------------------------------|--------------------------|-------------|-----------|
| <b>Mat1:</b>  |                          | 06                                 |                          |             |           |
| <b>Most Common Material:</b>                                |                          | SILT                               |                          |             |           |
| <b>Mat2:</b>  |                          | 28                                 |                          |             |           |
| <b>Mat2 Desc:</b>   |                          | SAND                               |                          |             |           |
| <b>Mat3:</b>  |                          | 73                                 |                          |             |           |
| <b>Mat3 Desc:</b>   |                          | HARD                               |                          |             |           |
| <b>Formation Top Depth:</b>                                 |                          | 2.0999999046325684                 |                          |             |           |
| <b>Formation End Depth:</b>                                 |                          | 2.700000047683716                  |                          |             |           |
| <b>Formation End Depth UOM:</b>                             |                          | m                                  |                          |             |           |
| <b><u>Overburden and Bedrock<br/>Materials Interval</u></b> |                          |                                    |                          |             |           |
| <b>Formation ID:</b>  |                          | 1004193398                         |                          |             |           |
| <b>Layer:</b>   |                          | 1                                  |                          |             |           |
| <b>Color:</b>   |                          | 6                                  |                          |             |           |
| <b>General Color:</b>                                       |                          | BROWN                              |                          |             |           |
| <b>Mat1:</b>  |                          | 28                                 |                          |             |           |
| <b>Most Common Material:</b>                                |                          | SAND                               |                          |             |           |
| <b>Mat2:</b>  |                          | 06                                 |                          |             |           |
| <b>Mat2 Desc:</b>   |                          | SILT                               |                          |             |           |
| <b>Mat3:</b>  |                          |                                    |                          |             |           |
| <b>Mat3 Desc:</b>   |                          |                                    |                          |             |           |
| <b>Formation Top Depth:</b>                                 |                          | 0.0                                |                          |             |           |
| <b>Formation End Depth:</b>                                 |                          | 2.0999999046325684                 |                          |             |           |
| <b>Formation End Depth UOM:</b>                             |                          | m                                  |                          |             |           |
| <b><u>Annular Space/Abandonment<br/>Sealing Record</u></b>  |                          |                                    |                          |             |           |
| <b>Plug ID:</b>   |                          | 1004193409                         |                          |             |           |
| <b>Layer:</b>   |                          | 2                                  |                          |             |           |
| <b>Plug From:</b>   |                          | 0.30000001192092896                |                          |             |           |
| <b>Plug To:</b>   |                          | 3.0                                |                          |             |           |
| <b>Plug Depth UOM:</b>                                      |                          | m                                  |                          |             |           |
| <b><u>Annular Space/Abandonment<br/>Sealing Record</u></b>  |                          |                                    |                          |             |           |
| <b>Plug ID:</b>   |                          | 1004193408                         |                          |             |           |
| <b>Layer:</b>   |                          | 1                                  |                          |             |           |
| <b>Plug From:</b>   |                          | 0.0                                |                          |             |           |
| <b>Plug To:</b>   |                          | 0.30000001192092896                |                          |             |           |
| <b>Plug Depth UOM:</b>                                      |                          | m                                  |                          |             |           |
| <b><u>Method of Construction &amp; Well<br/>Use</u></b>     |                          |                                    |                          |             |           |
| <b>Method Construction ID:</b>                              |                          | 1004193407                         |                          |             |           |
| <b>Method Construction Code:</b>                            |                          | 6                                  |                          |             |           |
| <b>Method Construction:</b>                                 |                          | Boring                             |                          |             |           |
| <b>Other Method Construction:</b>                           |                          |                                    |                          |             |           |
| <b><u>Pipe Information</u></b>                              |                          |                                    |                          |             |           |
| <b>Pipe ID:</b>   |                          | 1004193397                         |                          |             |           |
| <b>Casing No:</b>   |                          | 0                                  |                          |             |           |
| <b>Comment:</b>   |                          |                                    |                          |             |           |
| <b>Alt Name:</b>  |                          |                                    |                          |             |           |
| <b><u>Construction Record - Casing</u></b>                  |                          |                                    |                          |             |           |

| Map Key                       | Number of Records | Direction/<br>Distance (m) | Elev/Diff<br>(m) | Site | DB |
|-------------------------------|-------------------|----------------------------|------------------|------|----|
| <b>Casing ID:</b>             |                   | 1004193403                 |                  |      |    |
| <b>Layer:</b>                 |                   | 1                          |                  |      |    |
| <b>Material:</b>              |                   | 5                          |                  |      |    |
| <b>Open Hole or Material:</b> |                   | PLASTIC                    |                  |      |    |
| <b>Depth From:</b>            |                   | 0.0                        |                  |      |    |
| <b>Depth To:</b>              |                   | 1.0                        |                  |      |    |
| <b>Casing Diameter:</b>       |                   | 5.099999904632568          |                  |      |    |
| <b>Casing Diameter UOM:</b>   |                   | cm                         |                  |      |    |
| <b>Casing Depth UOM:</b>      |                   | m                          |                  |      |    |

**Construction Record - Screen**

|                             |                    |
|-----------------------------|--------------------|
| <b>Screen ID:</b>           | 1004193404         |
| <b>Layer:</b>               | 1                  |
| <b>Slot:</b>                | 20                 |
| <b>Screen Top Depth:</b>    | 2.0999999046325684 |
| <b>Screen End Depth:</b>    | 5.099999904632568  |
| <b>Screen Material:</b>     | 5                  |
| <b>Screen Depth UOM:</b>    | m                  |
| <b>Screen Diameter UOM:</b> | cm                 |
| <b>Screen Diameter:</b>     | 6.400000095367432  |

**Water Details**

|                               |            |
|-------------------------------|------------|
| <b>Water ID:</b>              | 1004193402 |
| <b>Layer:</b>                 |            |
| <b>Kind Code:</b>             |            |
| <b>Kind:</b>                  |            |
| <b>Water Found Depth:</b>     |            |
| <b>Water Found Depth UOM:</b> | m          |

**Hole Diameter**

|                           |                   |
|---------------------------|-------------------|
| <b>Hole ID:</b>           | 1004193401        |
| <b>Diameter:</b>          | 21.0              |
| <b>Depth From:</b>        | 0.0               |
| <b>Depth To:</b>          | 5.099999904632568 |
| <b>Hole Depth UOM:</b>    | m                 |
| <b>Hole Diameter UOM:</b> | cm                |

**Links**

|                           |            |                    |                   |
|---------------------------|------------|--------------------|-------------------|
| <b>Bore Hole ID:</b>      | 1003703876 | <b>Tag No:</b>     | A126313           |
| <b>Depth M:</b>           | 5.1        | <b>Contractor:</b> | 6607              |
| <b>Year Completed:</b>    | 2012       | <b>Path:</b>       | 717\7178067.pdf   |
| <b>Well Completed Dt:</b> | 2012/02/09 | <b>Latitude:</b>   | 43.5646872191126  |
| <b>Audit No:</b>          | Z130565    | <b>Longitude:</b>  | -80.2578204283461 |

|                           |                   |                           |                      |  |             |
|---------------------------|-------------------|---------------------------|----------------------|--|-------------|
| <b><u>9</u></b>           | <b>1 of 1</b>     | <b>ESE/69.2</b>           | <b>334.9 / 0.69</b>  | <b>328 SPEEDVALE AVENUE EAST</b><br><b>Guelph ON</b> | <b>WWIS</b> |
| <b>Well ID:</b>           | 7178068           | <b>Flowing (Y/N):</b>     |                      |  |             |
| <b>Construction Date:</b> |                   | <b>Flow Rate:</b>         |                      |  |             |
| <b>Use 1st:</b>           | Monitoring        | <b>Data Entry Status:</b> |                      |  |             |
| <b>Use 2nd:</b>           |                   | <b>Data Src:</b>          |                      |  |             |
| <b>Final Well Status:</b> | Observation Wells | <b>Date Received:</b>     | 14-Mar-2012 00:00:00 |  |             |
| <b>Water Type:</b>        |                   | <b>Selected Flag:</b>     | TRUE                 |  |             |
| <b>Casing Material:</b>   |                   | <b>Abandonment Rec:</b>   |                      |  |             |
| <b>Audit No:</b>          | Z130564           | <b>Contractor:</b>        | 6607                 |  |             |
| <b>Tag:</b>               | A126245           | <b>Form Version:</b>      | 7                    |  |             |
| <b>Constructn Method:</b> |                   | <b>Owner:</b>             |                      |  |             |

| Map Key   | Number of Records | Direction/<br>Distance (m)  | Elev/Diff<br>(m) | Site   | DB |
|---|-------------------|---|------------------|--|----|
| <b>Elevation (m):</b><br><b>Elevatn Reliabilty:</b><br><b>Depth to Bedrock:</b><br><b>Well Depth:</b><br><b>Overburden/Bedrock:</b><br><b>Pump Rate:</b><br><b>Static Water Level:</b><br><b>Clear/Cloudy:</b><br><b>Municipality:</b><br><b>Site Info:</b>   |                   | <b>County:</b> WELLINGTON<br><b>Lot:</b><br><b>Concession:</b><br><b>Concession Name:</b><br><b>Easting NAD83:</b><br><b>Northing NAD83:</b><br><b>Zone:</b><br><b>UTM Reliability:</b>                 |                  |  |    |
| <b>PDF URL (Map):</b>   |                   | <a href="https://d2khazk8e83rdv.cloudfront.net/moe_mapping/downloads/2Water/Wells_pdfs/7177178068.pdf">https://d2khazk8e83rdv.cloudfront.net/moe_mapping/downloads/2Water/Wells_pdfs/7177178068.pdf</a> |                  |  |    |
| <b><u>Additional Detail(s) (Map)</u></b>  |                   |   |                  |  |    |
| <b>Well Completed Date:</b><br><b>Year Completed:</b><br><b>Depth (m):</b><br><b>Latitude:</b><br><b>Longitude:</b><br><b>Path:</b>   |                   | 2012/02/09<br>2012<br>5.1<br>43.5643813432248<br>-80.2578613313849<br>7177178068.pdf  |                  |  |    |
| <b><u>Bore Hole Information</u></b>   |                   |   |                  |  |    |
| <b>Bore Hole ID:</b><br><b>DP2BR:</b><br><b>Spatial Status:</b><br><b>Code OB:</b><br><b>Code OB Desc:</b><br><b>Open Hole:</b><br><b>Cluster Kind:</b><br><b>Date Completed:</b><br><b>Remarks:</b><br><b>Loc Method Desc:</b><br><b>Elevrc Desc:</b><br><b>Location Source Date:</b><br><b>Improvement Location Source:</b><br><b>Improvement Location Method:</b><br><b>Source Revision Comment:</b><br><b>Supplier Comment:</b> |                   | 1003701057  |                  | <b>Elevation:</b><br><b>Elevrc:</b><br><b>Zone:</b><br><b>East83:</b><br><b>North83:</b><br><b>Org CS:</b><br><b>UTMRC:</b><br><b>UTMRC Desc:</b><br><b>Location Method:</b> |    |
|   |                   |   |                  | 17<br>559934.00<br>4823759.00<br>UTM83<br>4<br>margin of error : 30 m - 100 m<br>wwr   |    |
|   |                   | on Water Well Record  |                  |  |    |
| <b><u>Overburden and Bedrock</u></b>  |                   |   |                  |  |    |
| <b><u>Materials Interval</u></b>  |                   |   |                  |  |    |
| <b>Formation ID:</b><br><b>Layer:</b><br><b>Color:</b><br><b>General Color:</b><br><b>Mat1:</b><br><b>Most Common Material:</b><br><b>Mat2:</b><br><b>Mat2 Desc:</b><br><b>Mat3:</b><br><b>Mat3 Desc:</b><br><b>Formation Top Depth:</b><br><b>Formation End Depth:</b><br><b>Formation End Depth UOM:</b>  |                   | 1004193411<br>1<br>6<br>BROWN<br>28<br>SAND<br>11<br>GRAVEL<br>01<br>FILL<br>0.0<br>0.6000000238418579<br>m   |                  |  |    |
| <b><u>Overburden and Bedrock</u></b>  |                   |   |                  |  |    |
| <b><u>Materials Interval</u></b>  |                   |   |                  |  |    |
| <b>Formation ID:</b>  |                   | 1004193413  |                  |  |    |

| <b>Map Key</b>                          | <b>Number of Records</b> | <b>Direction/<br/>Distance (m)</b> | <b>Elev/Diff<br/>(m)</b> | <b>Site</b> | <b>DB</b> |
|---|--------------------------|------------------------------------|--------------------------|-------------|-----------|
| <b>Layer:</b>                           |                          | 3                                  |                          |             |           |
| <b>Color:</b>                           |                          | 2                                  |                          |             |           |
| <b>General Color:</b>                   |                          | GREY                               |                          |             |           |
| <b>Mat1:</b>                            |                          | 06                                 |                          |             |           |
| <b>Most Common Material:</b>            |                          | SILT                               |                          |             |           |
| <b>Mat2:</b>                            |                          | 28                                 |                          |             |           |
| <b>Mat2 Desc:</b>                       |                          | SAND                               |                          |             |           |
| <b>Mat3:</b>                            |                          | 85                                 |                          |             |           |
| <b>Mat3 Desc:</b>                       |                          | SOFT                               |                          |             |           |
| <b>Formation Top Depth:</b>             |                          | 2.0999999046325684                 |                          |             |           |
| <b>Formation End Depth:</b>             |                          | 3.299999952316284                  |                          |             |           |
| <b>Formation End Depth UOM:</b>         |                          | m                                  |                          |             |           |
| <b><u>Overburden and Bedrock</u></b>    |                          |                                    |                          |             |           |
| <b><u>Materials Interval</u></b>        |                          |                                    |                          |             |           |
| <b>Formation ID:</b>                    |                          | 1004193412                         |                          |             |           |
| <b>Layer:</b>                           |                          | 2                                  |                          |             |           |
| <b>Color:</b>                           |                          | 6                                  |                          |             |           |
| <b>General Color:</b>                   |                          | BROWN                              |                          |             |           |
| <b>Mat1:</b>                            |                          | 28                                 |                          |             |           |
| <b>Most Common Material:</b>            |                          | SAND                               |                          |             |           |
| <b>Mat2:</b>                            |                          | 06                                 |                          |             |           |
| <b>Mat2 Desc:</b>                       |                          | SILT                               |                          |             |           |
| <b>Mat3:</b>                            |                          | 66                                 |                          |             |           |
| <b>Mat3 Desc:</b>                       |                          | DENSE                              |                          |             |           |
| <b>Formation Top Depth:</b>             |                          | 0.6000000238418579                 |                          |             |           |
| <b>Formation End Depth:</b>             |                          | 2.0999999046325684                 |                          |             |           |
| <b>Formation End Depth UOM:</b>         |                          | m                                  |                          |             |           |
| <b><u>Overburden and Bedrock</u></b>    |                          |                                    |                          |             |           |
| <b><u>Materials Interval</u></b>        |                          |                                    |                          |             |           |
| <b>Formation ID:</b>                    |                          | 1004193414                         |                          |             |           |
| <b>Layer:</b>                           |                          | 4                                  |                          |             |           |
| <b>Color:</b>                           |                          | 2                                  |                          |             |           |
| <b>General Color:</b>                   |                          | GREY                               |                          |             |           |
| <b>Mat1:</b>                            |                          | 06                                 |                          |             |           |
| <b>Most Common Material:</b>            |                          | SILT                               |                          |             |           |
| <b>Mat2:</b>                            |                          | 28                                 |                          |             |           |
| <b>Mat2 Desc:</b>                       |                          | SAND                               |                          |             |           |
| <b>Mat3:</b>                            |                          | 66                                 |                          |             |           |
| <b>Mat3 Desc:</b>                       |                          | DENSE                              |                          |             |           |
| <b>Formation Top Depth:</b>             |                          | 3.299999952316284                  |                          |             |           |
| <b>Formation End Depth:</b>             |                          | 5.099999904632568                  |                          |             |           |
| <b>Formation End Depth UOM:</b>         |                          | m                                  |                          |             |           |
| <b><u>Annular Space/Abandonment</u></b> |                          |                                    |                          |             |           |
| <b><u>Sealing Record</u></b>            |                          |                                    |                          |             |           |
| <b>Plug ID:</b>                         |                          | 1004193422                         |                          |             |           |
| <b>Layer:</b>                           |                          | 2                                  |                          |             |           |
| <b>Plug From:</b>                       |                          | 0.30000001192092896                |                          |             |           |
| <b>Plug To:</b>                         |                          | 3.0                                |                          |             |           |
| <b>Plug Depth UOM:</b>                  |                          | m                                  |                          |             |           |
| <b><u>Annular Space/Abandonment</u></b> |                          |                                    |                          |             |           |
| <b><u>Sealing Record</u></b>            |                          |                                    |                          |             |           |
| <b>Plug ID:</b>                         |                          | 1004193421                         |                          |             |           |
| <b>Layer:</b>                           |                          | 1                                  |                          |             |           |
| <b>Plug From:</b>                       |                          | 0.0                                |                          |             |           |

| <b>Map Key</b>                                      | <b>Number of Records</b> | <b>Direction/<br/>Distance (m)</b> | <b>Elev/Diff<br/>(m)</b> | <b>Site</b> | <b>DB</b> |
|---|--------------------------|------------------------------------|--------------------------|-------------|-----------|
| <b>Plug To:</b>                                     |                          | 0.30000001192092896                |                          |             |           |
| <b>Plug Depth UOM:</b>                              |                          | m                                  |                          |             |           |
| <b><u>Method of Construction &amp; Well Use</u></b> |                          |                                    |                          |             |           |
| <b>Method Construction ID:</b>                      |                          | 1004193420                         |                          |             |           |
| <b>Method Construction Code:</b>                    |                          | 6                                  |                          |             |           |
| <b>Method Construction:</b>                         |                          | Boring                             |                          |             |           |
| <b>Other Method Construction:</b>                   |                          |                                    |                          |             |           |
| <b><u>Pipe Information</u></b>                      |                          |                                    |                          |             |           |
| <b>Pipe ID:</b>                                     |                          | 1004193410                         |                          |             |           |
| <b>Casing No:</b>                                   |                          | 0                                  |                          |             |           |
| <b>Comment:</b>                                     |                          |                                    |                          |             |           |
| <b>Alt Name:</b>                                    |                          |                                    |                          |             |           |
| <b><u>Construction Record - Casing</u></b>          |                          |                                    |                          |             |           |
| <b>Casing ID:</b>                                   |                          | 1004193417                         |                          |             |           |
| <b>Layer:</b>                                       |                          | 1                                  |                          |             |           |
| <b>Material:</b>                                    |                          | 5                                  |                          |             |           |
| <b>Open Hole or Material:</b>                       |                          | PLASTIC                            |                          |             |           |
| <b>Depth From:</b>                                  |                          | 0.0                                |                          |             |           |
| <b>Depth To:</b>                                    |                          | 2.0999999046325684                 |                          |             |           |
| <b>Casing Diameter:</b>                             |                          | 5.099999904632568                  |                          |             |           |
| <b>Casing Diameter UOM:</b>                         |                          | cm                                 |                          |             |           |
| <b>Casing Depth UOM:</b>                            |                          | m                                  |                          |             |           |
| <b><u>Construction Record - Screen</u></b>          |                          |                                    |                          |             |           |
| <b>Screen ID:</b>                                   |                          | 1004193418                         |                          |             |           |
| <b>Layer:</b>                                       |                          | 1                                  |                          |             |           |
| <b>Slot:</b>  |                          | 20                                 |                          |             |           |
| <b>Screen Top Depth:</b>                            |                          | 2.0999999046325684                 |                          |             |           |
| <b>Screen End Depth:</b>                            |                          | 5.099999904632568                  |                          |             |           |
| <b>Screen Material:</b>                             |                          | 5                                  |                          |             |           |
| <b>Screen Depth UOM:</b>                            |                          | m                                  |                          |             |           |
| <b>Screen Diameter UOM:</b>                         |                          | cm                                 |                          |             |           |
| <b>Screen Diameter:</b>                             |                          | 6.400000095367432                  |                          |             |           |
| <b><u>Water Details</u></b>                         |                          |                                    |                          |             |           |
| <b>Water ID:</b>                                    |                          | 1004193416                         |                          |             |           |
| <b>Layer:</b>                                       |                          |                                    |                          |             |           |
| <b>Kind Code:</b>                                   |                          |                                    |                          |             |           |
| <b>Kind:</b>  |                          |                                    |                          |             |           |
| <b>Water Found Depth:</b>                           |                          |                                    |                          |             |           |
| <b>Water Found Depth UOM:</b>                       |                          | m                                  |                          |             |           |
| <b><u>Hole Diameter</u></b>                         |                          |                                    |                          |             |           |
| <b>Hole ID:</b>                                     |                          | 1004193415                         |                          |             |           |
| <b>Diameter:</b>                                    |                          | 21.0                               |                          |             |           |
| <b>Depth From:</b>                                  |                          | 0.0                                |                          |             |           |
| <b>Depth To:</b>                                    |                          | 5.099999904632568                  |                          |             |           |
| <b>Hole Depth UOM:</b>                              |                          | m                                  |                          |             |           |
| <b>Hole Diameter UOM:</b>                           |                          | cm                                 |                          |             |           |

| Map Key                   | Number of Records | Direction/<br>Distance (m) | Elev/Diff<br>(m) | Site               | DB                |
|---------------------------|-------------------|----------------------------|------------------|--------------------|-------------------|
| <b>Links</b>              |                   |                            |                  |                    |                   |
| <b>Bore Hole ID:</b>      | 1003701057        |                            |                  | <b>Tag No:</b>     | A126245           |
| <b>Depth M:</b>           | 5.1               |                            |                  | <b>Contractor:</b> | 6607              |
| <b>Year Completed:</b>    | 2012              |                            |                  | <b>Path:</b>       | 717\7178068.pdf   |
| <b>Well Completed Dt:</b> | 2012/02/09        |                            |                  | <b>Latitude:</b>   | 43.5643813432248  |
| <b>Audit No:</b>          | Z130564           |                            |                  | <b>Longitude:</b>  | -80.2578613313849 |

|                            |                   |         |              |                                 |                      |
|----------------------------|-------------------|---------|--------------|---------------------------------|----------------------|
| <a href="#">10</a>         | 1 of 1            | NE/93.7 | 335.6 / 1.39 | 323 SPEEDALE AVE E<br>GUELPH ON | WWIS                 |
| <b>Well ID:</b>            | 7200873           |         |              | <b>Flowing (Y/N):</b>           |                      |
| <b>Construction Date:</b>  |                   |         |              | <b>Flow Rate:</b>               |                      |
| <b>Use 1st:</b>            | Monitoring        |         |              | <b>Data Entry Status:</b>       |                      |
| <b>Use 2nd:</b>            |                   |         |              | <b>Data Src:</b>                |                      |
| <b>Final Well Status:</b>  | Observation Wells |         |              | <b>Date Received:</b>           | 30-Apr-2013 00:00:00 |
| <b>Water Type:</b>         |                   |         |              | <b>Selected Flag:</b>           | TRUE                 |
| <b>Casing Material:</b>    |                   |         |              | <b>Abandonment Rec:</b>         |                      |
| <b>Audit No:</b>           | Z095135           |         |              | <b>Contractor:</b>              | 6607                 |
| <b>Tag:</b>                | A141601           |         |              | <b>Form Version:</b>            | 7                    |
| <b>Constructn Method:</b>  |                   |         |              | <b>Owner:</b>                   |                      |
| <b>Elevation (m):</b>      |                   |         |              | <b>County:</b>                  | WELLINGTON           |
| <b>Elevatn Reliabilty:</b> |                   |         |              | <b>Lot:</b>                     |                      |
| <b>Depth to Bedrock:</b>   |                   |         |              | <b>Concession:</b>              |                      |
| <b>Well Depth:</b>         |                   |         |              | <b>Concession Name:</b>         |                      |
| <b>Overburden/Bedrock:</b> |                   |         |              | <b>Easting NAD83:</b>           |                      |
| <b>Pump Rate:</b>          |                   |         |              | <b>Northing NAD83:</b>          |                      |
| <b>Static Water Level:</b> |                   |         |              | <b>Zone:</b>                    |                      |
| <b>Clear/Cloudy:</b>       |                   |         |              | <b>UTM Reliability:</b>         |                      |
| <b>Municipality:</b>       | GUELPH TOWNSHIP   |         |              |                                 |                      |
| <b>Site Info:</b>          |                   |         |              |                                 |                      |

**PDF URL (Map):** [https://d2khazk8e83rdv.cloudfront.net/moe\\_mapping/downloads/2Water/Wells\\_pdfs/720\7200873.pdf](https://d2khazk8e83rdv.cloudfront.net/moe_mapping/downloads/2Water/Wells_pdfs/720\7200873.pdf)

**Additional Detail(s) (Map)**

**Well Completed Date:** 2012/11/29  
**Year Completed:** 2012  
**Depth (m):** 6.7  
**Latitude:** 43.5656521142972  
**Longitude:** -80.2580438552235  
**Path:** 720\7200873.pdf

**Bore Hole Information**

|                                     |                      |                         |                                |
|-------------------------------------|----------------------|-------------------------|--------------------------------|
| <b>Bore Hole ID:</b>                | 1004278330           | <b>Elevation:</b>       |                                |
| <b>DP2BR:</b>                       |                      | <b>Elevrc:</b>          |                                |
| <b>Spatial Status:</b>              |                      | <b>Zone:</b>            | 17                             |
| <b>Code OB:</b>                     |                      | <b>East83:</b>          | 559918.00                      |
| <b>Code OB Desc:</b>                |                      | <b>North83:</b>         | 4823900.00                     |
| <b>Open Hole:</b>                   |                      | <b>Org CS:</b>          | UTM83                          |
| <b>Cluster Kind:</b>                |                      | <b>UTMRC:</b>           | 4                              |
| <b>Date Completed:</b>              | 29-Nov-2012 00:00:00 | <b>UTMRC Desc:</b>      | margin of error : 30 m - 100 m |
| <b>Remarks:</b>                     |                      | <b>Location Method:</b> | wwr                            |
| <b>Loc Method Desc:</b>             | on Water Well Record |                         |                                |
| <b>Elevrc Desc:</b>                 |                      |                         |                                |
| <b>Location Source Date:</b>        |                      |                         |                                |
| <b>Improvement Location Source:</b> |                      |                         |                                |
| <b>Improvement Location Method:</b> |                      |                         |                                |
| <b>Source Revision Comment:</b>     |                      |                         |                                |
| <b>Supplier Comment:</b>            |                      |                         |                                |

| <b>Map Key</b>  | <b>Number of Records</b> | <b>Direction/<br/>Distance (m)</b> | <b>Elev/Diff<br/>(m)</b> | <b>Site</b> | <b>DB</b> |
|---|--------------------------|------------------------------------|--------------------------|-------------|-----------|
| <b><u>Overburden and Bedrock<br/>Materials Interval</u></b> |                          |                                    |                          |             |           |
| <b>Formation ID:</b>  |                          | 1004846981                         |                          |             |           |
| <b>Layer:</b>   |                          | 1                                  |                          |             |           |
| <b>Color:</b>   |                          | 6                                  |                          |             |           |
| <b>General Color:</b>                                       |                          | BROWN                              |                          |             |           |
| <b>Mat1:</b>  |                          | 28                                 |                          |             |           |
| <b>Most Common Material:</b>                                |                          | SAND                               |                          |             |           |
| <b>Mat2:</b>  |                          | 06                                 |                          |             |           |
| <b>Mat2 Desc:</b>   |                          | SILT                               |                          |             |           |
| <b>Mat3:</b>  |                          |                                    |                          |             |           |
| <b>Mat3 Desc:</b>   |                          |                                    |                          |             |           |
| <b>Formation Top Depth:</b>                                 |                          | 0.0                                |                          |             |           |
| <b>Formation End Depth:</b>                                 |                          | 6.699999809265137                  |                          |             |           |
| <b>Formation End Depth UOM:</b>                             |                          | m                                  |                          |             |           |
| <b><u>Annular Space/Abandonment<br/>Sealing Record</u></b>  |                          |                                    |                          |             |           |
| <b>Plug ID:</b>   |                          | 1004846989                         |                          |             |           |
| <b>Layer:</b>   |                          | 2                                  |                          |             |           |
| <b>Plug From:</b>   |                          | 0.30000001192092896                |                          |             |           |
| <b>Plug To:</b>   |                          | 3.200000047683716                  |                          |             |           |
| <b>Plug Depth UOM:</b>                                      |                          | m                                  |                          |             |           |
| <b><u>Annular Space/Abandonment<br/>Sealing Record</u></b>  |                          |                                    |                          |             |           |
| <b>Plug ID:</b>   |                          | 1004846988                         |                          |             |           |
| <b>Layer:</b>   |                          | 1                                  |                          |             |           |
| <b>Plug From:</b>   |                          | 0.0                                |                          |             |           |
| <b>Plug To:</b>   |                          | 0.30000001192092896                |                          |             |           |
| <b>Plug Depth UOM:</b>                                      |                          | m                                  |                          |             |           |
| <b><u>Method of Construction &amp; Well<br/>Use</u></b>     |                          |                                    |                          |             |           |
| <b>Method Construction ID:</b>                              |                          | 1004846987                         |                          |             |           |
| <b>Method Construction Code:</b>                            |                          | 6                                  |                          |             |           |
| <b>Method Construction:</b>                                 |                          | Boring                             |                          |             |           |
| <b>Other Method Construction:</b>                           |                          |                                    |                          |             |           |
| <b><u>Pipe Information</u></b>                              |                          |                                    |                          |             |           |
| <b>Pipe ID:</b>   |                          | 1004846980                         |                          |             |           |
| <b>Casing No:</b>   |                          | 0                                  |                          |             |           |
| <b>Comment:</b>   |                          |                                    |                          |             |           |
| <b>Alt Name:</b>  |                          |                                    |                          |             |           |
| <b><u>Construction Record - Casing</u></b>                  |                          |                                    |                          |             |           |
| <b>Casing ID:</b>   |                          | 1004846984                         |                          |             |           |
| <b>Layer:</b>   |                          | 1                                  |                          |             |           |
| <b>Material:</b>  |                          | 5                                  |                          |             |           |
| <b>Open Hole or Material:</b>                               |                          | PLASTIC                            |                          |             |           |
| <b>Depth From:</b>  |                          | 0.0                                |                          |             |           |
| <b>Depth To:</b>  |                          | 3.700000047683716                  |                          |             |           |
| <b>Casing Diameter:</b>                                     |                          | 5.099999904632568                  |                          |             |           |
| <b>Casing Diameter UOM:</b>                                 |                          | cm                                 |                          |             |           |
| <b>Casing Depth UOM:</b>                                    |                          | m                                  |                          |             |           |

| Map Key                                    | Number of Records | Direction/<br>Distance (m) | Elev/Diff<br>(m) | Site                             | DB                   |
|--|-------------------|----------------------------|------------------|----------------------------------|----------------------|
| <b><u>Construction Record - Screen</u></b> |                   |                            |                  |                                  |                      |
| Screen ID:                                 |                   | 1004846985                 |                  |                                  |                      |
| Layer:                                     |                   | 1                          |                  |                                  |                      |
| Slot:                                      |                   | 10                         |                  |                                  |                      |
| Screen Top Depth:                          |                   | 3.700000047683716          |                  |                                  |                      |
| Screen End Depth:                          |                   | 6.699999809265137          |                  |                                  |                      |
| Screen Material:                           |                   | 5                          |                  |                                  |                      |
| Screen Depth UOM:                          |                   | m                          |                  |                                  |                      |
| Screen Diameter UOM:                       |                   | cm                         |                  |                                  |                      |
| Screen Diameter:                           |                   | 6.400000095367432          |                  |                                  |                      |
| <b><u>Water Details</u></b>                |                   |                            |                  |                                  |                      |
| Water ID:                                  |                   | 1004846983                 |                  |                                  |                      |
| Layer:                                     |                   | 1                          |                  |                                  |                      |
| Kind Code:                                 |                   | 1                          |                  |                                  |                      |
| Kind:                                      |                   | FRESH                      |                  |                                  |                      |
| Water Found Depth:                         |                   | 5.199999809265137          |                  |                                  |                      |
| Water Found Depth UOM:                     |                   | m                          |                  |                                  |                      |
| <b><u>Hole Diameter</u></b>                |                   |                            |                  |                                  |                      |
| Hole ID:                                   |                   | 1004846982                 |                  |                                  |                      |
| Diameter:                                  |                   | 21.0                       |                  |                                  |                      |
| Depth From:                                |                   | 0.0                        |                  |                                  |                      |
| Depth To:                                  |                   | 6.699999809265137          |                  |                                  |                      |
| Hole Depth UOM:                            |                   | m                          |                  |                                  |                      |
| Hole Diameter UOM:                         |                   | cm                         |                  |                                  |                      |
| <b><u>Links</u></b>                        |                   |                            |                  |                                  |                      |
| Bore Hole ID:                              | 1004278330        |                            |                  | Tag No:                          | A141601              |
| Depth M:                                   | 6.7               |                            |                  | Contractor:                      | 6607                 |
| Year Completed:                            | 2012              |                            |                  | Path:                            | 7207200873.pdf       |
| Well Completed Dt:                         | 2012/11/29        |                            |                  | Latitude:                        | 43.5656521142972     |
| Audit No:                                  | Z095135           |                            |                  | Longitude:                       | -80.2580438552235    |
| <a href="#">11</a>                         | 1 of 1            | NE/96.6                    | 335.6 / 1.39     | 323 SPEEDVALE AVE E<br>Guelph ON | WWIS                 |
| Well ID:                                   | 7278592           |                            |                  | Flowing (Y/N):                   |                      |
| Construction Date:                         |                   |                            |                  | Flow Rate:                       |                      |
| Use 1st:                                   | Monitoring        |                            |                  | Data Entry Status:               |                      |
| Use 2nd:                                   |                   |                            |                  | Data Src:                        |                      |
| Final Well Status:                         | Abandoned-Other   |                            |                  | Date Received:                   | 10-Jan-2017 00:00:00 |
| Water Type:                                |                   |                            |                  | Selected Flag:                   | TRUE                 |
| Casing Material:                           |                   |                            |                  | Abandonment Rec:                 | Yes                  |
| Audit No:                                  | Z240418           |                            |                  | Contractor:                      | 6607                 |
| Tag:                                       | A141601           |                            |                  | Form Version:                    | 7                    |
| Constructn Method:                         |                   |                            |                  | Owner:                           |                      |
| Elevation (m):                             |                   |                            |                  | County:                          | WELLINGTON           |
| Elevatn Reliabilty:                        |                   |                            |                  | Lot:                             |                      |
| Depth to Bedrock:                          |                   |                            |                  | Concession:                      |                      |
| Well Depth:                                |                   |                            |                  | Concession Name:                 |                      |
| Overburden/Bedrock:                        |                   |                            |                  | Easting NAD83:                   |                      |
| Pump Rate:                                 |                   |                            |                  | Northing NAD83:                  |                      |
| Static Water Level:                        |                   |                            |                  | Zone:                            |                      |
| Clear/Cloudy:                              |                   |                            |                  | UTM Reliability:                 |                      |
| Municipality:                              | GUELPH TOWNSHIP   |                            |                  |                                  |                      |
| Site Info:                                 |                   |                            |                  |                                  |                      |



| Map Key | Number of Records | Direction/<br>Distance (m) | Elev/Diff<br>(m) | Site | DB |
|---------|-------------------|----------------------------|------------------|------|----|
|---------|-------------------|----------------------------|------------------|------|----|

PDF URL (Map):

**Additional Detail(s) (Map)**

Well Completed Date: 2016/11/30  
Year Completed: 2016  
Depth (m):  
Latitude: 43.5656790442605  
Longitude: -80.2580311418514  
Path:

**Bore Hole Information**

|                              |                      |                  |                                |
|------------------------------|----------------------|------------------|--------------------------------|
| Bore Hole ID:                | 1006330097           | Elevation:       |                                |
| DP2BR:                       |                      | Elevrc:          |                                |
| Spatial Status:              |                      | Zone:            | 17                             |
| Code OB:                     |                      | East83:          | 559919.00                      |
| Code OB Desc:                |                      | North83:         | 4823903.00                     |
| Open Hole:                   |                      | Org CS:          | UTM83                          |
| Cluster Kind:                |                      | UTMRC:           | 4                              |
| Date Completed:              | 30-Nov-2016 00:00:00 | UTMRC Desc:      | margin of error : 30 m - 100 m |
| Remarks:                     |                      | Location Method: | wwr                            |
| Loc Method Desc:             | on Water Well Record |                  |                                |
| Elevrc Desc:                 |                      |                  |                                |
| Location Source Date:        |                      |                  |                                |
| Improvement Location Source: |                      |                  |                                |
| Improvement Location Method: |                      |                  |                                |
| Source Revision Comment:     |                      |                  |                                |
| Supplier Comment:            |                      |                  |                                |

**Overburden and Bedrock**

**Materials Interval**

Formation ID: 1006487454  
Layer:  
Color:  
General Color:  
Mat1:  
Most Common Material:  
Mat2:  
Mat2 Desc:  
Mat3:  
Mat3 Desc:  
Formation Top Depth:  
Formation End Depth:  
Formation End Depth UOM: m

**Annular Space/Abandonment**

**Sealing Record**

Plug ID: 1006487461  
Layer: 1  
Plug From:  
Plug To:  
Plug Depth UOM: m

**Annular Space/Abandonment**

**Sealing Record**

Plug ID: 1006487462  
Layer: 1  
Plug From: 0.10000000149011612

| <b>Map Key</b>                                      | <b>Number of Records</b> | <b>Direction/<br/>Distance (m)</b> | <b>Elev/Diff<br/>(m)</b> | <b>Site</b> | <b>DB</b> |
|---|--------------------------|------------------------------------|--------------------------|-------------|-----------|
| <b>Plug To:</b>                                     |                          | 6.599999904632568                  |                          |             |           |
| <b>Plug Depth UOM:</b>                              |                          | m                                  |                          |             |           |
| <b><u>Method of Construction &amp; Well Use</u></b> |                          |                                    |                          |             |           |
| <b>Method Construction ID:</b>                      |                          | 1006487460                         |                          |             |           |
| <b>Method Construction Code:</b>                    |                          | 6                                  |                          |             |           |
| <b>Method Construction:</b>                         |                          | Boring                             |                          |             |           |
| <b>Other Method Construction:</b>                   |                          |                                    |                          |             |           |
| <b><u>Pipe Information</u></b>                      |                          |                                    |                          |             |           |
| <b>Pipe ID:</b>                                     |                          | 1006487453                         |                          |             |           |
| <b>Casing No:</b>                                   |                          | 0                                  |                          |             |           |
| <b>Comment:</b>                                     |                          |                                    |                          |             |           |
| <b>Alt Name:</b>                                    |                          |                                    |                          |             |           |
| <b><u>Construction Record - Casing</u></b>          |                          |                                    |                          |             |           |
| <b>Casing ID:</b>                                   |                          | 1006487457                         |                          |             |           |
| <b>Layer:</b>                                       |                          | 1                                  |                          |             |           |
| <b>Material:</b>                                    |                          | 5                                  |                          |             |           |
| <b>Open Hole or Material:</b>                       |                          | PLASTIC                            |                          |             |           |
| <b>Depth From:</b>                                  |                          | 0.10000000149011612                |                          |             |           |
| <b>Depth To:</b>                                    |                          | 3.5999999046325684                 |                          |             |           |
| <b>Casing Diameter:</b>                             |                          | 5.099999904632568                  |                          |             |           |
| <b>Casing Diameter UOM:</b>                         |                          | cm                                 |                          |             |           |
| <b>Casing Depth UOM:</b>                            |                          | m                                  |                          |             |           |
| <b><u>Construction Record - Screen</u></b>          |                          |                                    |                          |             |           |
| <b>Screen ID:</b>                                   |                          | 1006487458                         |                          |             |           |
| <b>Layer:</b>                                       |                          | 1                                  |                          |             |           |
| <b>Slot:</b>  |                          | 10                                 |                          |             |           |
| <b>Screen Top Depth:</b>                            |                          | 3.5999999046325684                 |                          |             |           |
| <b>Screen End Depth:</b>                            |                          | 6.599999904632568                  |                          |             |           |
| <b>Screen Material:</b>                             |                          | 5                                  |                          |             |           |
| <b>Screen Depth UOM:</b>                            |                          | m                                  |                          |             |           |
| <b>Screen Diameter UOM:</b>                         |                          | cm                                 |                          |             |           |
| <b>Screen Diameter:</b>                             |                          | 6.400000095367432                  |                          |             |           |
| <b><u>Water Details</u></b>                         |                          |                                    |                          |             |           |
| <b>Water ID:</b>                                    |                          | 1006487456                         |                          |             |           |
| <b>Layer:</b>                                       |                          | 1                                  |                          |             |           |
| <b>Kind Code:</b>                                   |                          | 8                                  |                          |             |           |
| <b>Kind:</b>  |                          | Untested                           |                          |             |           |
| <b>Water Found Depth:</b>                           |                          | 5.099999904632568                  |                          |             |           |
| <b>Water Found Depth UOM:</b>                       |                          | m                                  |                          |             |           |
| <b><u>Hole Diameter</u></b>                         |                          |                                    |                          |             |           |
| <b>Hole ID:</b>                                     |                          | 1006487455                         |                          |             |           |
| <b>Diameter:</b>                                    |                          | 21.0                               |                          |             |           |
| <b>Depth From:</b>                                  |                          | 0.0                                |                          |             |           |
| <b>Depth To:</b>                                    |                          | 6.599999904632568                  |                          |             |           |
| <b>Hole Depth UOM:</b>                              |                          | m                                  |                          |             |           |
| <b>Hole Diameter UOM:</b>                           |                          | cm                                 |                          |             |           |

| Map Key                           | Number of Records   | Direction/<br>Distance (m) | Elev/Diff<br>(m) | Site                                     | DB                   |
|-----------------------------------|---|----------------------------|------------------|--|----------------------|
| <b>Links</b>                      |   |                            |                  |  |                      |
| <b>Bore Hole ID:</b>              | 1006330097  |                            |                  | <b>Tag No:</b>                           | A141601              |
| <b>Depth M:</b>                   |   |                            |                  | <b>Contractor:</b>                       | 6607                 |
| <b>Year Completed:</b>            | 2016  |                            |                  | <b>Path:</b>                             |                      |
| <b>Well Completed Dt:</b>         | 2016/11/30  |                            |                  | <b>Latitude:</b>                         | 43.5656790442605     |
| <b>Audit No:</b>                  | Z240418   |                            |                  | <b>Longitude:</b>                        | -80.2580311418514    |
| <a href="#">12</a>                | 1 of 2  | NNE/103.7                  | 334.7 / 0.58     | 320 Speedvale Ave E<br>Guelph ON N1E 1N2 | EHS                  |
| <b>Order No:</b>                  | 20130403042   |                            |                  | <b>Nearest Intersection:</b>             |                      |
| <b>Status:</b>                    | C   |                            |                  | <b>Municipality:</b>                     |                      |
| <b>Report Type:</b>               | Site Report   |                            |                  | <b>Client Prov/State:</b>                | ON                   |
| <b>Report Date:</b>               | 04-APR-13   |                            |                  | <b>Search Radius (km):</b>               | .001                 |
| <b>Date Received:</b>             | 03-APR-13   |                            |                  | <b>X:</b>                                | 0                    |
| <b>Previous Site Name:</b>        |   |                            |                  | <b>Y:</b>                                | 0                    |
| <b>Lot/Building Size:</b>         |   |                            |                  |  |                      |
| <b>Additional Info Ordered:</b>   | Fire Insur. Maps and/or Site Plans; City Directory; Aerial Photos |                            |                  |  |                      |
| <a href="#">12</a>                | 2 of 2  | NNE/103.7                  | 334.7 / 0.58     | ON                                       | WWIS                 |
| <b>Well ID:</b>                   | 7201213   |                            |                  | <b>Flowing (Y/N):</b>                    |                      |
| <b>Construction Date:</b>         |   |                            |                  | <b>Flow Rate:</b>                        |                      |
| <b>Use 1st:</b>                   |   |                            |                  | <b>Data Entry Status:</b>                | Yes                  |
| <b>Use 2nd:</b>                   |   |                            |                  | <b>Data Src:</b>                         |                      |
| <b>Final Well Status:</b>         |   |                            |                  | <b>Date Received:</b>                    | 03-May-2013 00:00:00 |
| <b>Water Type:</b>                |   |                            |                  | <b>Selected Flag:</b>                    | TRUE                 |
| <b>Casing Material:</b>           |   |                            |                  | <b>Abandonment Rec:</b>                  |                      |
| <b>Audit No:</b>                  | C20826  |                            |                  | <b>Contractor:</b>                       | 6607                 |
| <b>Tag:</b>                       | A141471   |                            |                  | <b>Form Version:</b>                     | 8                    |
| <b>Constructn Method:</b>         |   |                            |                  | <b>Owner:</b>                            |                      |
| <b>Elevation (m):</b>             |   |                            |                  | <b>County:</b>                           | WELLINGTON           |
| <b>Elevatn Reliabilty:</b>        |   |                            |                  | <b>Lot:</b>                              |                      |
| <b>Depth to Bedrock:</b>          |   |                            |                  | <b>Concession:</b>                       |                      |
| <b>Well Depth:</b>                |   |                            |                  | <b>Concession Name:</b>                  |                      |
| <b>Overburden/Bedrock:</b>        |   |                            |                  | <b>Easting NAD83:</b>                    |                      |
| <b>Pump Rate:</b>                 |   |                            |                  | <b>Northing NAD83:</b>                   |                      |
| <b>Static Water Level:</b>        |   |                            |                  | <b>Zone:</b>                             |                      |
| <b>Clear/Cloudy:</b>              |   |                            |                  | <b>UTM Reliability:</b>                  |                      |
| <b>Municipality:</b>              | GUELPH TOWNSHIP   |                            |                  |  |                      |
| <b>Site Info:</b>                 |   |                            |                  |  |                      |
| <b>PDF URL (Map):</b>             |   |                            |                  |  |                      |
| <b>Additional Detail(s) (Map)</b> |   |                            |                  |  |                      |
| <b>Well Completed Date:</b>       | 2013/03/07  |                            |                  |  |                      |
| <b>Year Completed:</b>            | 2013  |                            |                  |  |                      |
| <b>Depth (m):</b>                 |   |                            |                  |  |                      |
| <b>Latitude:</b>                  | 43.5659794513924  |                            |                  |  |                      |
| <b>Longitude:</b>                 | -80.2585351530019   |                            |                  |  |                      |
| <b>Path:</b>                      |   |                            |                  |  |                      |
| <b>Bore Hole Information</b>      |   |                            |                  |  |                      |
| <b>Bore Hole ID:</b>              | 1004284772  |                            |                  | <b>Elevation:</b>                        |                      |
| <b>DP2BR:</b>                     |   |                            |                  | <b>Elevrc:</b>                           |                      |
| <b>Spatial Status:</b>            |   |                            |                  | <b>Zone:</b>                             | 17                   |
| <b>Code OB:</b>                   |   |                            |                  | <b>East83:</b>                           | 559878.00            |
| <b>Code OB Desc:</b>              |   |                            |                  | <b>North83:</b>                          | 4823936.00           |

| Map Key   | Number of Records | Direction/ Distance (m) | Elev/Diff (m) | Site  | DB |
|---|-------------------|-------------------------|---------------|---|----|
| <b>Open Hole:</b><br><b>Cluster Kind:</b><br><b>Date Completed:</b> 07-Mar-2013 00:00:00<br><b>Remarks:</b><br><b>Loc Method Desc:</b> on Water Well Record<br><b>Elevrc Desc:</b><br><b>Location Source Date:</b><br><b>Improvement Location Source:</b><br><b>Improvement Location Method:</b><br><b>Source Revision Comment:</b><br><b>Supplier Comment:</b> |                   |                         |               | <b>Org CS:</b> UTM83<br><b>UTMRC:</b> 4<br><b>UTMRC Desc:</b> margin of error : 30 m - 100 m<br><b>Location Method:</b> wwr                   |    |
| <b>Links</b>  |                   |                         |               |   |    |
| <b>Bore Hole ID:</b> 1004284772<br><b>Depth M:</b><br><b>Year Completed:</b> 2013<br><b>Well Completed Dt:</b> 2013/03/07<br><b>Audit No:</b> C20826  |                   |                         |               | <b>Tag No:</b> A141471<br><b>Contractor:</b> 6607<br><b>Path:</b><br><b>Latitude:</b> 43.5659794513924<br><b>Longitude:</b> -80.2585351530019 |    |

| <a href="#">13</a>  | 1 of 1 | NE/104.3 | 335.6 / 1.39 | 323 SPEEDUALE GUELPH ON   | WWIS |
|---|--------|----------|--------------|---|------|
| <b>Well ID:</b> 7200872<br><b>Construction Date:</b><br><b>Use 1st:</b> Monitoring<br><b>Use 2nd:</b><br><b>Final Well Status:</b> Observation Wells<br><b>Water Type:</b><br><b>Casing Material:</b><br><b>Audit No:</b> Z095137<br><b>Tag:</b> A134058<br><b>Constructn Method:</b><br><b>Elevation (m):</b><br><b>Elevatn Reliability:</b><br><b>Depth to Bedrock:</b><br><b>Well Depth:</b><br><b>Overburden/Bedrock:</b><br><b>Pump Rate:</b><br><b>Static Water Level:</b><br><b>Clear/Cloudy:</b><br><b>Municipality:</b> GUELPH TOWNSHIP<br><b>Site Info:</b> |        |          |              | <b>Flowing (Y/N):</b><br><b>Flow Rate:</b><br><b>Data Entry Status:</b><br><b>Data Src:</b><br><b>Date Received:</b> 30-Apr-2013 00:00:00<br><b>Selected Flag:</b> TRUE<br><b>Abandonment Rec:</b><br><b>Contractor:</b> 6607<br><b>Form Version:</b> 7<br><b>Owner:</b><br><b>County:</b> WELLINGTON<br><b>Lot:</b><br><b>Concession:</b><br><b>Concession Name:</b><br><b>Easting NAD83:</b><br><b>Northing NAD83:</b><br><b>Zone:</b><br><b>UTM Reliability:</b> |      |

**PDF URL (Map):** [https://d2khazk8e83rdv.cloudfront.net/moe\\_mapping/downloads/2Water/Wells\\_pdfs/720\7200872.pdf](https://d2khazk8e83rdv.cloudfront.net/moe_mapping/downloads/2Water/Wells_pdfs/720\7200872.pdf)

**Additional Detail(s) (Map)**

**Well Completed Date:** 2012/11/29  
**Year Completed:** 2012  
**Depth (m):** 6.7  
**Latitude:** 43.5657144954783  
**Longitude:** -80.2579440268573  
**Path:** 720\7200872.pdf

**Bore Hole Information**

|                                 |                            |
|---------------------------------|----------------------------|
| <b>Bore Hole ID:</b> 1004278327 | <b>Elevation:</b>          |
| <b>DP2BR:</b>                   | <b>Elevrc:</b>             |
| <b>Spatial Status:</b>          | <b>Zone:</b> 17            |
| <b>Code OB:</b>                 | <b>East83:</b> 559926.00   |
| <b>Code OB Desc:</b>            | <b>North83:</b> 4823907.00 |

| <b>Map Key</b>                                  | <b>Number of Records</b> | <b>Direction/<br/>Distance (m)</b> | <b>Elev/Diff<br/>(m)</b> | <b>Site</b>             | <b>DB</b>                      |
|---|--------------------------|------------------------------------|--------------------------|-------------------------|--------------------------------|
| <b>Open Hole:</b>                               |                          |                                    |                          | <b>Org CS:</b>          | UTM83                          |
| <b>Cluster Kind:</b>                            |                          |                                    |                          | <b>UTMRC:</b>           | 4                              |
| <b>Date Completed:</b>                          | 29-Nov-2012 00:00:00     |                                    |                          | <b>UTMRC Desc:</b>      | margin of error : 30 m - 100 m |
| <b>Remarks:</b>                                 |                          |                                    |                          | <b>Location Method:</b> | wwr                            |
| <b>Loc Method Desc:</b>                         |                          | on Water Well Record               |                          |                         |                                |
| <b>Elevrc Desc:</b>                             |                          |                                    |                          |                         |                                |
| <b>Location Source Date:</b>                    |                          |                                    |                          |                         |                                |
| <b>Improvement Location Source:</b>             |                          |                                    |                          |                         |                                |
| <b>Improvement Location Method:</b>             |                          |                                    |                          |                         |                                |
| <b>Source Revision Comment:</b>                 |                          |                                    |                          |                         |                                |
| <b>Supplier Comment:</b>                        |                          |                                    |                          |                         |                                |
| <b><u>Overburden and Bedrock</u></b>            |                          |                                    |                          |                         |                                |
| <b><u>Materials Interval</u></b>                |                          |                                    |                          |                         |                                |
| <b>Formation ID:</b>                            |                          | 1004846970                         |                          |                         |                                |
| <b>Layer:</b>                                   |                          | 1                                  |                          |                         |                                |
| <b>Color:</b>                                   |                          | 6                                  |                          |                         |                                |
| <b>General Color:</b>                           |                          | BROWN                              |                          |                         |                                |
| <b>Mat1:</b>                                    |                          | 28                                 |                          |                         |                                |
| <b>Most Common Material:</b>                    |                          | SAND                               |                          |                         |                                |
| <b>Mat2:</b>                                    |                          | 06                                 |                          |                         |                                |
| <b>Mat2 Desc:</b>                               |                          | SILT                               |                          |                         |                                |
| <b>Mat3:</b>                                    |                          |                                    |                          |                         |                                |
| <b>Mat3 Desc:</b>                               |                          |                                    |                          |                         |                                |
| <b>Formation Top Depth:</b>                     |                          | 0.0                                |                          |                         |                                |
| <b>Formation End Depth:</b>                     |                          | 6.699999809265137                  |                          |                         |                                |
| <b>Formation End Depth UOM:</b>                 |                          | m                                  |                          |                         |                                |
| <b><u>Annular Space/Abandonment</u></b>         |                          |                                    |                          |                         |                                |
| <b><u>Sealing Record</u></b>                    |                          |                                    |                          |                         |                                |
| <b>Plug ID:</b>                                 |                          | 1004846978                         |                          |                         |                                |
| <b>Layer:</b>                                   |                          | 1                                  |                          |                         |                                |
| <b>Plug From:</b>                               |                          | 0.0                                |                          |                         |                                |
| <b>Plug To:</b>                                 |                          | 0.30000001192092896                |                          |                         |                                |
| <b>Plug Depth UOM:</b>                          |                          | m                                  |                          |                         |                                |
| <b><u>Annular Space/Abandonment</u></b>         |                          |                                    |                          |                         |                                |
| <b><u>Sealing Record</u></b>                    |                          |                                    |                          |                         |                                |
| <b>Plug ID:</b>                                 |                          | 1004846979                         |                          |                         |                                |
| <b>Layer:</b>                                   |                          | 2                                  |                          |                         |                                |
| <b>Plug From:</b>                               |                          | 0.30000001192092896                |                          |                         |                                |
| <b>Plug To:</b>                                 |                          | 3.200000047683716                  |                          |                         |                                |
| <b>Plug Depth UOM:</b>                          |                          | m                                  |                          |                         |                                |
| <b><u>Method of Construction &amp; Well</u></b> |                          |                                    |                          |                         |                                |
| <b><u>Use</u></b>                               |                          |                                    |                          |                         |                                |
| <b>Method Construction ID:</b>                  |                          | 1004846977                         |                          |                         |                                |
| <b>Method Construction Code:</b>                |                          | 6                                  |                          |                         |                                |
| <b>Method Construction:</b>                     |                          | Boring                             |                          |                         |                                |
| <b>Other Method Construction:</b>               |                          |                                    |                          |                         |                                |
| <b><u>Pipe Information</u></b>                  |                          |                                    |                          |                         |                                |
| <b>Pipe ID:</b>                                 |                          | 1004846969                         |                          |                         |                                |
| <b>Casing No:</b>                               |                          | 0                                  |                          |                         |                                |
| <b>Comment:</b>                                 |                          |                                    |                          |                         |                                |
| <b>Alt Name:</b>                                |                          |                                    |                          |                         |                                |

| <i>Map Key</i>                             | <i>Number of Records</i> | <i>Direction/ Distance (m)</i> | <i>Elev/Diff (m)</i> | <i>Site</i>        | <i>DB</i>         |
|--|--------------------------|--------------------------------|----------------------|--------------------|-------------------|
| <b><u>Construction Record - Casing</u></b> |                          |                                |                      |                    |                   |
| <b>Casing ID:</b>                          |                          | 1004846974                     |                      |                    |                   |
| <b>Layer:</b>                              |                          | 1                              |                      |                    |                   |
| <b>Material:</b>                           |                          | 5                              |                      |                    |                   |
| <b>Open Hole or Material:</b>              |                          | PLASTIC                        |                      |                    |                   |
| <b>Depth From:</b>                         |                          | 0.0                            |                      |                    |                   |
| <b>Depth To:</b>                           |                          | 3.700000047683716              |                      |                    |                   |
| <b>Casing Diameter:</b>                    |                          | 6.099999904632568              |                      |                    |                   |
| <b>Casing Diameter UOM:</b>                |                          | cm                             |                      |                    |                   |
| <b>Casing Depth UOM:</b>                   |                          | m                              |                      |                    |                   |
| <b><u>Construction Record - Screen</u></b> |                          |                                |                      |                    |                   |
| <b>Screen ID:</b>                          |                          | 1004846975                     |                      |                    |                   |
| <b>Layer:</b>                              |                          | 1                              |                      |                    |                   |
| <b>Slot:</b>                               |                          | 10                             |                      |                    |                   |
| <b>Screen Top Depth:</b>                   |                          | 3.069999933242798              |                      |                    |                   |
| <b>Screen End Depth:</b>                   |                          | 6.699999809265137              |                      |                    |                   |
| <b>Screen Material:</b>                    |                          | 5                              |                      |                    |                   |
| <b>Screen Depth UOM:</b>                   |                          | m                              |                      |                    |                   |
| <b>Screen Diameter UOM:</b>                |                          | cm                             |                      |                    |                   |
| <b>Screen Diameter:</b>                    |                          | 6.400000095367432              |                      |                    |                   |
| <b><u>Water Details</u></b>                |                          |                                |                      |                    |                   |
| <b>Water ID:</b>                           |                          | 1004846973                     |                      |                    |                   |
| <b>Layer:</b>                              |                          | 2                              |                      |                    |                   |
| <b>Kind Code:</b>                          |                          |                                |                      |                    |                   |
| <b>Kind:</b>                               |                          |                                |                      |                    |                   |
| <b>Water Found Depth:</b>                  |                          |                                |                      |                    |                   |
| <b>Water Found Depth UOM:</b>              |                          | m                              |                      |                    |                   |
| <b><u>Water Details</u></b>                |                          |                                |                      |                    |                   |
| <b>Water ID:</b>                           |                          | 1004846972                     |                      |                    |                   |
| <b>Layer:</b>                              |                          | 1                              |                      |                    |                   |
| <b>Kind Code:</b>                          |                          | 1                              |                      |                    |                   |
| <b>Kind:</b>                               |                          | FRESH                          |                      |                    |                   |
| <b>Water Found Depth:</b>                  |                          | 5.199999809265137              |                      |                    |                   |
| <b>Water Found Depth UOM:</b>              |                          | m                              |                      |                    |                   |
| <b><u>Hole Diameter</u></b>                |                          |                                |                      |                    |                   |
| <b>Hole ID:</b>                            |                          | 1004846971                     |                      |                    |                   |
| <b>Diameter:</b>                           |                          | 21.0                           |                      |                    |                   |
| <b>Depth From:</b>                         |                          | 0.0                            |                      |                    |                   |
| <b>Depth To:</b>                           |                          | 6.699999809265137              |                      |                    |                   |
| <b>Hole Depth UOM:</b>                     |                          | m                              |                      |                    |                   |
| <b>Hole Diameter UOM:</b>                  |                          | cm                             |                      |                    |                   |
| <b><u>Links</u></b>                        |                          |                                |                      |                    |                   |
| <b>Bore Hole ID:</b>                       | 1004278327               |                                |                      | <b>Tag No:</b>     | A134058           |
| <b>Depth M:</b>                            | 6.7                      |                                |                      | <b>Contractor:</b> | 6607              |
| <b>Year Completed:</b>                     | 2012                     |                                |                      | <b>Path:</b>       | 720\7200872.pdf   |
| <b>Well Completed Dt:</b>                  | 2012/11/29               |                                |                      | <b>Latitude:</b>   | 43.5657144954783  |
| <b>Audit No:</b>                           | Z095137                  |                                |                      | <b>Longitude:</b>  | -80.2579440268573 |

| Map Key            | Number of Records | Direction/<br>Distance (m) | Elev/Diff<br>(m) | Site                             | DB   |
|--------------------|-------------------|----------------------------|------------------|----------------------------------|------|
| <a href="#">14</a> | 1 of 1            | NE/105.8                   | 335.6 / 1.39     | 323 SPEEDVALE AVE E<br>Guelph ON | WWIS |

|                            |                 |                           |                      |
|----------------------------|-----------------|---------------------------|----------------------|
| <b>Well ID:</b>            | 7278593         | <b>Flowing (Y/N):</b>     |                      |
| <b>Construction Date:</b>  |                 | <b>Flow Rate:</b>         |                      |
| <b>Use 1st:</b>            | Monitoring      | <b>Data Entry Status:</b> |                      |
| <b>Use 2nd:</b>            |                 | <b>Data Src:</b>          |                      |
| <b>Final Well Status:</b>  | Abandoned-Other | <b>Date Received:</b>     | 10-Jan-2017 00:00:00 |
| <b>Water Type:</b>         |                 | <b>Selected Flag:</b>     | TRUE                 |
| <b>Casing Material:</b>    |                 | <b>Abandonment Rec:</b>   | Yes                  |
| <b>Audit No:</b>           | Z240417         | <b>Contractor:</b>        | 6607                 |
| <b>Tag:</b>                | A134058         | <b>Form Version:</b>      | 7                    |
| <b>Constructn Method:</b>  |                 | <b>Owner:</b>             |                      |
| <b>Elevation (m):</b>      |                 | <b>County:</b>            | WELLINGTON           |
| <b>Elevatn Reliabilty:</b> |                 | <b>Lot:</b>               |                      |
| <b>Depth to Bedrock:</b>   |                 | <b>Concession:</b>        |                      |
| <b>Well Depth:</b>         |                 | <b>Concession Name:</b>   |                      |
| <b>Overburden/Bedrock:</b> |                 | <b>Easting NAD83:</b>     |                      |
| <b>Pump Rate:</b>          |                 | <b>Northing NAD83:</b>    |                      |
| <b>Static Water Level:</b> |                 | <b>Zone:</b>              |                      |
| <b>Clear/Cloudy:</b>       |                 | <b>UTM Reliability:</b>   |                      |
| <b>Municipality:</b>       | GUELPH TOWNSHIP |                           |                      |
| <b>Site Info:</b>          |                 |                           |                      |

PDF URL (Map):

**Additional Detail(s) (Map)**

|                             |                   |
|-----------------------------|-------------------|
| <b>Well Completed Date:</b> | 2016/11/30        |
| <b>Year Completed:</b>      | 2016              |
| <b>Depth (m):</b>           |                   |
| <b>Latitude:</b>            | 43.5657506699723  |
| <b>Longitude:</b>           | -80.2579683484704 |
| <b>Path:</b>                |                   |

**Bore Hole Information**

|                                     |                      |                         |                                |
|-------------------------------------|----------------------|-------------------------|--------------------------------|
| <b>Bore Hole ID:</b>                | 1006330100           | <b>Elevation:</b>       |                                |
| <b>DP2BR:</b>                       |                      | <b>Elevrc:</b>          |                                |
| <b>Spatial Status:</b>              |                      | <b>Zone:</b>            | 17                             |
| <b>Code OB:</b>                     |                      | <b>East83:</b>          | 559924.00                      |
| <b>Code OB Desc:</b>                |                      | <b>North83:</b>         | 4823911.00                     |
| <b>Open Hole:</b>                   |                      | <b>Org CS:</b>          | UTM83                          |
| <b>Cluster Kind:</b>                |                      | <b>UTMRC:</b>           | 4                              |
| <b>Date Completed:</b>              | 30-Nov-2016 00:00:00 | <b>UTMRC Desc:</b>      | margin of error : 30 m - 100 m |
| <b>Remarks:</b>                     |                      | <b>Location Method:</b> | wwr                            |
| <b>Loc Method Desc:</b>             | on Water Well Record |                         |                                |
| <b>Elevrc Desc:</b>                 |                      |                         |                                |
| <b>Location Source Date:</b>        |                      |                         |                                |
| <b>Improvement Location Source:</b> |                      |                         |                                |
| <b>Improvement Location Method:</b> |                      |                         |                                |
| <b>Source Revision Comment:</b>     |                      |                         |                                |
| <b>Supplier Comment:</b>            |                      |                         |                                |

**Overburden and Bedrock  
Materials Interval**

|                              |            |
|------------------------------|------------|
| <b>Formation ID:</b>         | 1006487464 |
| <b>Layer:</b>                |            |
| <b>Color:</b>                |            |
| <b>General Color:</b>        |            |
| <b>Mat1:</b>                 |            |
| <b>Most Common Material:</b> |            |

| <b>Map Key</b>   | <b>Number of Records</b> | <b>Direction/<br/>Distance (m)</b> | <b>Elev/Diff<br/>(m)</b> | <b>Site</b> | <b>DB</b> |
|--|--------------------------|------------------------------------|--------------------------|-------------|-----------|
| <b>Mat2:</b>   |                          |                                    |                          |             |           |
| <b>Mat2 Desc:</b>                                      |                          |                                    |                          |             |           |
| <b>Mat3:</b>   |                          |                                    |                          |             |           |
| <b>Mat3 Desc:</b>                                      |                          |                                    |                          |             |           |
| <b>Formation Top Depth:</b>                            |                          |                                    |                          |             |           |
| <b>Formation End Depth:</b>                            |                          |                                    |                          |             |           |
| <b>Formation End Depth UOM:</b>                        |                          | m                                  |                          |             |           |
| <b><u>Annular Space/Abandonment Sealing Record</u></b> |                          |                                    |                          |             |           |
| <b>Plug ID:</b>  |                          | 1006487471                         |                          |             |           |
| <b>Layer:</b>  |                          | 1                                  |                          |             |           |
| <b>Plug From:</b>                                      |                          |                                    |                          |             |           |
| <b>Plug To:</b>  |                          |                                    |                          |             |           |
| <b>Plug Depth UOM:</b>                                 |                          | m                                  |                          |             |           |
| <b><u>Annular Space/Abandonment Sealing Record</u></b> |                          |                                    |                          |             |           |
| <b>Plug ID:</b>  |                          | 1006487472                         |                          |             |           |
| <b>Layer:</b>  |                          | 1                                  |                          |             |           |
| <b>Plug From:</b>                                      |                          | 0.10000000149011612                |                          |             |           |
| <b>Plug To:</b>  |                          | 6.599999904632568                  |                          |             |           |
| <b>Plug Depth UOM:</b>                                 |                          | m                                  |                          |             |           |
| <b><u>Method of Construction &amp; Well Use</u></b>    |                          |                                    |                          |             |           |
| <b>Method Construction ID:</b>                         |                          | 1006487470                         |                          |             |           |
| <b>Method Construction Code:</b>                       |                          | 6                                  |                          |             |           |
| <b>Method Construction:</b>                            |                          | Boring                             |                          |             |           |
| <b>Other Method Construction:</b>                      |                          |                                    |                          |             |           |
| <b><u>Pipe Information</u></b>                         |                          |                                    |                          |             |           |
| <b>Pipe ID:</b>  |                          | 1006487463                         |                          |             |           |
| <b>Casing No:</b>                                      |                          | 0                                  |                          |             |           |
| <b>Comment:</b>  |                          |                                    |                          |             |           |
| <b>Alt Name:</b>                                       |                          |                                    |                          |             |           |
| <b><u>Construction Record - Casing</u></b>             |                          |                                    |                          |             |           |
| <b>Casing ID:</b>                                      |                          | 1006487467                         |                          |             |           |
| <b>Layer:</b>  |                          | 1                                  |                          |             |           |
| <b>Material:</b>                                       |                          | 5                                  |                          |             |           |
| <b>Open Hole or Material:</b>                          |                          | PLASTIC                            |                          |             |           |
| <b>Depth From:</b>                                     |                          | 0.10000000149011612                |                          |             |           |
| <b>Depth To:</b>                                       |                          | 3.5999999046325684                 |                          |             |           |
| <b>Casing Diameter:</b>                                |                          | 5.099999904632568                  |                          |             |           |
| <b>Casing Diameter UOM:</b>                            |                          | cm                                 |                          |             |           |
| <b>Casing Depth UOM:</b>                               |                          | m                                  |                          |             |           |
| <b><u>Construction Record - Screen</u></b>             |                          |                                    |                          |             |           |
| <b>Screen ID:</b>                                      |                          | 1006487468                         |                          |             |           |
| <b>Layer:</b>  |                          | 1                                  |                          |             |           |
| <b>Slot:</b>   |                          | 10                                 |                          |             |           |
| <b>Screen Top Depth:</b>                               |                          | 3.5999999046325684                 |                          |             |           |
| <b>Screen End Depth:</b>                               |                          | 6.599999904632568                  |                          |             |           |
| <b>Screen Material:</b>                                |                          | 5                                  |                          |             |           |



| Map Key                     | Number of Records | Direction/<br>Distance (m)                   | Elev/Diff<br>(m) | Site  | DB   |
|-----------------------------|-------------------|--|------------------|---|------|
| Screen Depth UOM:           |                   | m  |                  |   |      |
| Screen Diameter UOM:        |                   | cm   |                  |   |      |
| Screen Diameter:            |                   | 6.400000095367432                            |                  |   |      |
| <b><u>Water Details</u></b> |                   |  |                  |   |      |
| Water ID:                   |                   | 1006487466                                   |                  |   |      |
| Layer:                      |                   | 1  |                  |   |      |
| Kind Code:                  |                   | 8  |                  |   |      |
| Kind:                       |                   | Untested                                     |                  |   |      |
| Water Found Depth:          |                   | 4.800000190734863                            |                  |   |      |
| Water Found Depth UOM:      |                   | m  |                  |   |      |
| <b><u>Hole Diameter</u></b> |                   |  |                  |   |      |
| Hole ID:                    |                   | 1006487465                                   |                  |   |      |
| Diameter:                   |                   | 21.0   |                  |   |      |
| Depth From:                 |                   | 0.0  |                  |   |      |
| Depth To:                   |                   | 6.599999904632568                            |                  |   |      |
| Hole Depth UOM:             |                   | m  |                  |   |      |
| Hole Diameter UOM:          |                   | cm   |                  |   |      |
| <b><u>Links</u></b>         |                   |  |                  |   |      |
| Bore Hole ID:               |                   | 1006330100                                   |                  | Tag No: A134058   |      |
| Depth M:                    |                   |  |                  | Contractor: 6607  |      |
| Year Completed:             |                   | 2016   |                  | Path:   |      |
| Well Completed Dt:          |                   | 2016/11/30                                   |                  | Latitude: 43.5657506699723  |      |
| Audit No:                   |                   | Z240417                                      |                  | Longitude: -80.2579683484704  |      |
| <a href="#">15</a>          | 1 of 26           | NNE/115.0                                    | 334.7 / 0.58     | BEAVER FUELS MANAGEMENT LIMITED<br>ATTENTION: MIRIAM<br>324 SPEEDVALE AV E<br>GUELPH ON N1E 1N2 | PRT  |
| Location ID:                |                   | 5649   |                  |   |      |
| Type:                       |                   | retail                                       |                  |   |      |
| Expiry Date:                |                   | 1995-05-31                                   |                  |   |      |
| Capacity (L):               |                   | 81600  |                  |   |      |
| Licence #:                  |                   | 0048126001                                   |                  |   |      |
| <a href="#">15</a>          | 2 of 26           | NNE/115.0                                    | 334.7 / 0.58     | BEAVER FUELS<br>324 SPEEDVALE AV E<br>GUELPH ON N1E 1N2   | RST  |
| Headcode:                   |                   | 1186800                                      |                  |   |      |
| Headcode Desc:              |                   | Service Stations-Gasoline, Oil & Natural Gas |                  |   |      |
| Phone:                      |                   | 5198248233                                   |                  |   |      |
| List Name:                  |                   |  |                  |   |      |
| Description:                |                   |  |                  |   |      |
| <a href="#">15</a>          | 3 of 26           | NNE/115.0                                    | 334.7 / 0.58     | 1348083 ONTARIO LTD O/A GAS STN<br>324 SPEEDVALE AV E<br>GUELPH ON N1E 1N2                      | FSTH |
| License Issue Date:         |                   | 3/2/2006                                     |                  |   |      |
| Tank Status:                |                   | Licensed                                     |                  |   |      |
| Tank Status As Of:          |                   | August 2007                                  |                  |   |      |
| Operation Type:             |                   | Retail Fuel Outlet                           |                  |   |      |

| Map Key                      | Number of Records | Direction/<br>Distance (m)             | Elev/Diff<br>(m)    | Site  | DB          |
|------------------------------|-------------------|--|---------------------|---|-------------|
| <b>Facility Type:</b>        |                   | Gasoline Station - Full Serve          |                     |   |             |
| <b>--Details--</b>           |                   |  |                     |   |             |
| <b>Status:</b>               |                   | Removed                                |                     |   |             |
| <b>Year of Installation:</b> |                   | 1984                                   |                     |   |             |
| <b>Corrosion Protection:</b> |                   |  |                     |   |             |
| <b>Capacity:</b>             |                   | 22730                                  |                     |   |             |
| <b>Tank Fuel Type:</b>       |                   | Liquid Fuel Single Wall UST - Gasoline |                     |   |             |
| <b>Status:</b>               |                   | Removed                                |                     |   |             |
| <b>Year of Installation:</b> |                   | 1984                                   |                     |   |             |
| <b>Corrosion Protection:</b> |                   |  |                     |   |             |
| <b>Capacity:</b>             |                   | 9000                                   |                     |   |             |
| <b>Tank Fuel Type:</b>       |                   | Liquid Fuel Single Wall UST - Gasoline |                     |   |             |
| <b>Status:</b>               |                   | Removed                                |                     |   |             |
| <b>Year of Installation:</b> |                   | 1984                                   |                     |   |             |
| <b>Corrosion Protection:</b> |                   |  |                     |   |             |
| <b>Capacity:</b>             |                   | 13600                                  |                     |   |             |
| <b>Tank Fuel Type:</b>       |                   | Liquid Fuel Single Wall UST - Gasoline |                     |   |             |
| <b>Status:</b>               |                   | Removed                                |                     |   |             |
| <b>Year of Installation:</b> |                   | 1984                                   |                     |   |             |
| <b>Corrosion Protection:</b> |                   |  |                     |   |             |
| <b>Capacity:</b>             |                   | 22730                                  |                     |   |             |
| <b>Tank Fuel Type:</b>       |                   | Liquid Fuel Single Wall UST - Gasoline |                     |   |             |
| <b>Status:</b>               |                   | Removed                                |                     |   |             |
| <b>Year of Installation:</b> |                   | 1984                                   |                     |   |             |
| <b>Corrosion Protection:</b> |                   |  |                     |   |             |
| <b>Capacity:</b>             |                   | 13600                                  |                     |   |             |
| <b>Tank Fuel Type:</b>       |                   | Liquid Fuel Single Wall UST - Gasoline |                     |   |             |
| <b>15</b>                    | <b>4 of 26</b>    | <b>NNE/115.0</b>                       | <b>334.7 / 0.58</b> | <b>1348083 ONTARIO LTD O/A GAS STN<br/>324 SPEEDVALE AV E<br/>GUELPH ON N1E 1N2</b> | <b>FSTH</b> |
| <b>License Issue Date:</b>   |                   | 3/2/2006 10:48:00 AM                   |                     |   |             |
| <b>Tank Status:</b>          |                   | Licensed                               |                     |   |             |
| <b>Tank Status As Of:</b>    |                   | December 2008                          |                     |   |             |
| <b>Operation Type:</b>       |                   | Retail Fuel Outlet                     |                     |   |             |
| <b>Facility Type:</b>        |                   | Gasoline Station - Full Serve          |                     |   |             |
| <b>--Details--</b>           |                   |  |                     |   |             |
| <b>Status:</b>               |                   | Active                                 |                     |   |             |
| <b>Year of Installation:</b> |                   | 1996                                   |                     |   |             |
| <b>Corrosion Protection:</b> |                   |  |                     |   |             |
| <b>Capacity:</b>             |                   | 50000                                  |                     |   |             |
| <b>Tank Fuel Type:</b>       |                   | Liquid Fuel Double Wall UST - Gasoline |                     |   |             |
| <b>Status:</b>               |                   | Active                                 |                     |   |             |
| <b>Year of Installation:</b> |                   | 1996                                   |                     |   |             |
| <b>Corrosion Protection:</b> |                   |  |                     |   |             |
| <b>Capacity:</b>             |                   | 25000                                  |                     |   |             |
| <b>Tank Fuel Type:</b>       |                   | Liquid Fuel Double Wall UST - Gasoline |                     |   |             |
| <b>Status:</b>               |                   | Active                                 |                     |   |             |
| <b>Year of Installation:</b> |                   | 1996                                   |                     |   |             |
| <b>Corrosion Protection:</b> |                   |  |                     |   |             |
| <b>Capacity:</b>             |                   | 25000                                  |                     |   |             |
| <b>Tank Fuel Type:</b>       |                   | Liquid Fuel Double Wall UST - Gasoline |                     |   |             |

| Map Key            | Number of Records | Direction/<br>Distance (m) | Elev/Diff<br>(m) | Site   | DB   |
|--------------------|-------------------|----------------------------|------------------|--|------|
| <a href="#">15</a> | 5 of 26           | NNE/115.0                  | 334.7 / 0.58     | 1348083 ONTARIO LTD O/A GAS STN<br>324 SPEEDVALE AV E<br>GUELPH ON | DTNK |

Delisted Expired Fuel Safety  
Facilities

|                                     |                |                             |  |
|-------------------------------------|----------------|-----------------------------|--|
| <b>Instance No:</b>                 | 11353950       | <b>Expired Date:</b>        |  |
| <b>Status:</b>                      | EXPIRED        | <b>Max Hazard Rank:</b>     |  |
| <b>Instance ID:</b>                 | 79532          | <b>Facility Location:</b>   |  |
| <b>Instance Type:</b>               | FS Piping      | <b>Facility Type:</b>       |  |
| <b>Instance Creation Dt:</b>        |                | <b>Fuel Type 2:</b>         |  |
| <b>Instance Install Dt:</b>         |                | <b>Fuel Type 3:</b>         |  |
| <b>Item Description:</b>            |                | <b>Panam Related:</b>       |  |
| <b>Manufacturer:</b>                |                | <b>Panam Venue Nm:</b>      |  |
| <b>Model:</b>                       |                | <b>External Identifier:</b> |  |
| <b>Serial No:</b>                   |                | <b>Item:</b>                |  |
| <b>ULC Standard:</b>                |                | <b>Piping Steel:</b>        |  |
| <b>Quantity:</b>                    |                | <b>Piping Galvanized:</b>   |  |
| <b>Unit of Measure:</b>             |                | <b>Tank Single Wall St:</b> |  |
| <b>Overfill Prot Type:</b>          |                | <b>Piping Underground:</b>  |  |
| <b>Creation Date:</b>               |                | <b>Tank Underground:</b>    |  |
| <b>Next Periodic Str DT:</b>        |                | <b>Source:</b>              |  |
| <b>TSSA Base Sched Cycle 2:</b>     |                |                             |  |
| <b>TSSA Max Hazard Rank 1:</b>      |                |                             |  |
| <b>TSSA Risk Based Periodic Yn:</b> |                |                             |  |
| <b>TSSA Volume of Directives:</b>   |                |                             |  |
| <b>TSSA Periodic Exempt:</b>        |                |                             |  |
| <b>TSSA Statutory Interval:</b>     |                |                             |  |
| <b>TSSA Recd Insp Interva:</b>      |                |                             |  |
| <b>TSSA Recd Tolerance:</b>         |                |                             |  |
| <b>TSSA Program Area:</b>           |                |                             |  |
| <b>TSSA Program Area 2:</b>         |                |                             |  |
| <b>Description:</b>                 | FS Piping      |                             |  |
| <b>Original Source:</b>             | EXP            |                             |  |
| <b>Record Date:</b>                 | Up to Mar 2012 |                             |  |

|                    |         |           |              |   |     |
|--------------------|---------|-----------|--------------|---|-----|
| <a href="#">15</a> | 6 of 26 | NNE/115.0 | 334.7 / 0.58 | Shell Canada Products<br>324 Speedvale Ave E<br>Guelph ON N1E 1N2 | GEN |
|--------------------|---------|-----------|--------------|---|-----|

|                               |   |
|-------------------------------|---|
| <b>Generator No:</b>          | ON8412668                                 |
| <b>SIC Code:</b>              | 447110                                    |
| <b>SIC Description:</b>       | Gasoline Stations with Convenience Stores |
| <b>Approval Years:</b>        | 2010                                      |
| <b>PO Box No:</b>             |   |
| <b>Country:</b>               |   |
| <b>Status:</b>                |   |
| <b>Co Admin:</b>              |   |
| <b>Choice of Contact:</b>     |   |
| <b>Phone No Admin:</b>        |   |
| <b>Contaminated Facility:</b> |   |
| <b>MHSW Facility:</b>         |   |

Detail(s)

|                          |             |
|--------------------------|-------------|
| <b>Waste Class:</b>      | 221         |
| <b>Waste Class Name:</b> | LIGHT FUELS |

| Map Key            | Number of Records | Direction/<br>Distance (m) | Elev/Diff<br>(m) | Site  | DB  |
|--------------------|-------------------|----------------------------|------------------|---|-----|
| <a href="#">15</a> | 7 of 26           | NNE/115.0                  | 334.7 / 0.58     | Shell Canada Products<br>324 Speedvale Ave E<br>Guelph ON N1E 1N2 | GEN |

**Generator No:** ON8412668  
**SIC Code:** 447110  
**SIC Description:** Gasoline Stations with Convenience Stores  
**Approval Years:** 2011  
**PO Box No:**  
**Country:**  
**Status:**  
**Co Admin:**  
**Choice of Contact:**  
**Phone No Admin:**  
**Contaminated Facility:**  
**MHSW Facility:**

**Detail(s)**

**Waste Class:** 221  
**Waste Class Name:** LIGHT FUELS

|                    |         |           |              |  |      |
|--------------------|---------|-----------|--------------|--|------|
| <a href="#">15</a> | 8 of 26 | NNE/115.0 | 334.7 / 0.58 | 1348083 ONTARIO LTD O/A GAS STN<br>324 SPEEDVALE AV E GUELPH N1E 1N2 ON CA<br>ON | DTNK |
|--------------------|---------|-----------|--------------|--|------|

**Delisted Expired Fuel Safety  
Facilities**

|                                     |                      |                             |  |
|-------------------------------------|----------------------|-----------------------------|--|
| <b>Instance No:</b>                 | 11588823             | <b>Expired Date:</b>        | NULL                                       |
| <b>Status:</b>                      | EXPIRED              | <b>Max Hazard Rank:</b>     | NULL                                       |
| <b>Instance ID:</b>                 |                      | <b>Facility Location:</b>   | 324 SPEEDVALE AV E GUELPH N1E 1N2 ON<br>CA |
| <b>Instance Type:</b>               |                      | <b>Facility Type:</b>       | FS LIQUID FUEL TANK                        |
| <b>Instance Creation Dt:</b>        | 7/19/2000 8:15:15 PM | <b>Fuel Type 2:</b>         | NULL                                       |
| <b>Instance Install Dt:</b>         | 6/2/2009             | <b>Fuel Type 3:</b>         | NULL                                       |
| <b>Item Description:</b>            | FS Liquid Fuel Tank  | <b>Panam Related:</b>       | NULL                                       |
| <b>Manufacturer:</b>                | NULL                 | <b>Panam Venue Nm:</b>      | NULL                                       |
| <b>Model:</b>                       | NULL                 | <b>External Identifier:</b> | NULL                                       |
| <b>Serial No:</b>                   | NULL                 | <b>Item:</b>                |  |
| <b>ULC Standard:</b>                | NULL                 | <b>Piping Steel:</b>        |  |
| <b>Quantity:</b>                    | 1                    | <b>Piping Galvanized:</b>   |  |
| <b>Unit of Measure:</b>             | EA                   | <b>Tank Single Wall St:</b> |  |
| <b>Overfill Prot Type:</b>          | NULL                 | <b>Piping Underground:</b>  |  |
| <b>Creation Date:</b>               | 7/5/2009 1:26:10 AM  | <b>Tank Underground:</b>    |  |
| <b>Next Periodic Str DT:</b>        | NULL                 | <b>Source:</b>              | FS Liquid Fuel Tank                        |
| <b>TSSA Base Sched Cycle 2:</b>     | NULL                 |                             |  |
| <b>TSSA Max Hazard Rank 1:</b>      | NULL                 |                             |  |
| <b>TSSA Risk Based Periodic Yn:</b> | NULL                 |                             |  |
| <b>TSSA Volume of Directives:</b>   | NULL                 |                             |  |
| <b>TSSA Periodic Exempt:</b>        | NULL                 |                             |  |
| <b>TSSA Statutory Interval:</b>     | NULL                 |                             |  |
| <b>TSSA Recd Insp Interva:</b>      | NULL                 |                             |  |
| <b>TSSA Recd Tolerance:</b>         | NULL                 |                             |  |
| <b>TSSA Program Area:</b>           | NULL                 |                             |  |
| <b>TSSA Program Area 2:</b>         | NULL                 |                             |  |
| <b>Description:</b>                 | 2009VBS              |                             |  |
| <b>Original Source:</b>             | EXP                  |                             |  |
| <b>Record Date:</b>                 | 31-JUL-2020          |                             |  |

|                    |         |           |              |  |      |
|--------------------|---------|-----------|--------------|--|------|
| <a href="#">15</a> | 9 of 26 | NNE/115.0 | 334.7 / 0.58 | 1348083 ONTARIO LTD O/A GAS STN<br>324 SPEEDVALE AV E GUELPH N1E 1N2 ON CA | DTNK |
|--------------------|---------|-----------|--------------|--|------|

| Map Key | Number of Records | Direction/ Distance (m) | Elev/Diff (m) | Site | DB |
|---------|-------------------|-------------------------|---------------|------|----|
|---------|-------------------|-------------------------|---------------|------|----|

ON

Delisted Expired Fuel Safety Facilities

**Instance No:** 11588843  
**Status:** EXPIRED  
**Instance ID:**  
**Instance Type:**  
**Instance Creation Dt:** 7/19/2000 8:15:15 PM  
**Instance Install Dt:** 6/2/2009  
**Item Description:** FS Liquid Fuel Tank  
**Manufacturer:** NULL  
**Model:** NULL  
**Serial No:** NULL  
**ULC Standard:** NULL  
**Quantity:** 1  
**Unit of Measure:** EA  
**Overfill Prot Type:** NULL  
**Creation Date:** 7/5/2009 1:26:13 AM  
**Next Periodic Str DT:** NULL  
**TSSA Base Sched Cycle 2:** NULL  
**TSSAMax Hazard Rank 1:** NULL  
**TSSA Risk Based Periodic Yn:** NULL  
**TSSA Volume of Directives:** NULL  
**TSSA Periodic Exempt:** NULL  
**TSSA Statutory Interval:** NULL  
**TSSA Recd Insp Interva:** NULL  
**TSSA Recd Tolerance:** NULL  
**TSSA Program Area:** NULL  
**TSSA Program Area 2:** NULL  
**Description:** 2009VBS [Split compartment: 25KL Regular / 25KL Premium]  
**Original Source:** EXP  
**Record Date:** 31-JUL-2020

**Expired Date:**  
**Max Hazard Rank:** NULL  
**Facility Location:** 324 SPEEDVALE AV E GUELPH N1E 1N2 ON CA  
**Facility Type:** FS LIQUID FUEL TANK  
**Fuel Type 2:** Gasoline  
**Fuel Type 3:** NULL  
**Panam Related:** NULL  
**Panam Venue Nm:** NULL  
**External Identifier:** NULL  
**Item:**  
**Piping Steel:**  
**Piping Galvanized:**  
**Tank Single Wall St:**  
**Piping Underground:**  
**Tank Underground:**  
**Source:** FS Liquid Fuel Tank

|                    |          |           |              |   |     |
|--------------------|----------|-----------|--------------|---|-----|
| <a href="#">15</a> | 10 of 26 | NNE/115.0 | 334.7 / 0.58 | Shell Canada Products<br>324 Speedvale Ave E<br>Guelph ON N1E 1N2 | GEN |
|--------------------|----------|-----------|--------------|---|-----|

**Generator No:** ON8412668  
**SIC Code:** 447110  
**SIC Description:** Gasoline Stations with Convenience Stores  
**Approval Years:** 2012  
**PO Box No:**  
**Country:**  
**Status:**  
**Co Admin:**  
**Choice of Contact:**  
**Phone No Admin:**  
**Contaminated Facility:**  
**MHSW Facility:**

Detail(s)

**Waste Class:** 221  
**Waste Class Name:** LIGHT FUELS

|                    |          |           |              |   |     |
|--------------------|----------|-----------|--------------|---|-----|
| <a href="#">15</a> | 11 of 26 | NNE/115.0 | 334.7 / 0.58 | Shell Canada Products<br>324 Speedvale Ave E<br>Guelph ON | GEN |
|--------------------|----------|-----------|--------------|---|-----|

| Map Key  | Number of Records | Direction/<br>Distance (m)     | Elev/Diff<br>(m) | Site | DB |
|--|-------------------|--------------------------------|------------------|------|----|
| <b>Generator No:</b><br><b>SIC Code:</b><br><b>SIC Description:</b><br><b>Approval Years:</b><br><b>PO Box No:</b><br><b>Country:</b><br><b>Status:</b><br><b>Co Admin:</b><br><b>Choice of Contact:</b><br><b>Phone No Admin:</b><br><b>Contaminated Facility:</b><br><b>MHSW Facility:</b> |                   | ON8412668<br>447110<br>2013    |                  |      |    |
| <b><u>Detail(s)</u></b>  |                   |                                |                  |      |    |
| <b>Waste Class:</b><br><b>Waste Class Name:</b>  |                   | 221<br>LIGHT FUELS             |                  |      |    |
| <b>Waste Class:</b><br><b>Waste Class Name:</b>  |                   | 251<br>OIL SKIMMINGS & SLUDGES |                  |      |    |

|                    |          |           |              |  |      |
|--------------------|----------|-----------|--------------|--|------|
| <a href="#">15</a> | 12 of 26 | NNE/115.0 | 334.7 / 0.58 | 1348083 ONTARIO LTD O/A GAS STN<br>324 SPEEDVALE AV E GUELPH N1E 1N2 ON CA<br>ON | DTNK |
|--------------------|----------|-----------|--------------|--|------|

**Delisted Expired Fuel Safety  
Facilities**

|  |   |   |  |
|--|---|---|--|
| <b>Instance No:</b><br><b>Status:</b><br><b>Instance ID:</b>   | 10771081<br>EXPIRED   | <b>Expired Date:</b><br><b>Max Hazard Rank:</b><br><b>Facility Location:</b>  | NULL<br>NULL<br>324 SPEEDVALE AV E GUELPH N1E 1N2 ON<br>CA   |
| <b>Instance Type:</b><br><b>Instance Creation Dt:</b><br><b>Instance Install Dt:</b><br><b>Item Description:</b><br><b>Manufacturer:</b><br><b>Model:</b><br><b>Serial No:</b><br><b>ULC Standard:</b><br><b>Quantity:</b><br><b>Unit of Measure:</b><br><b>Overfill Prot Type:</b><br><b>Creation Date:</b><br><b>Next Periodic Str DT:</b>   | 7/19/2000 8:15:15 PM<br>6/2/2009<br>FS Liquid Fuel Tank<br>NULL<br>NULL<br>NULL<br>NULL<br>1<br>EA<br>NULL<br>7/5/2009 1:20:52 AM<br>NULL   | <b>Facility Type:</b><br><b>Fuel Type 2:</b><br><b>Fuel Type 3:</b><br><b>Panam Related:</b><br><b>Panam Venue Nm:</b><br><b>External Identifier:</b><br><b>Item:</b><br><b>Piping Steel:</b><br><b>Piping Galvanized:</b><br><b>Tank Single Wall St:</b><br><b>Piping Underground:</b><br><b>Tank Underground:</b><br><b>Source:</b> | FS LIQUID FUEL TANK<br>NULL<br>NULL<br>NULL<br>NULL<br>NULL<br>NULL<br>NULL<br>NULL<br>NULL<br>NULL<br>NULL<br>NULL<br>NULL<br>NULL<br>NULL<br>NULL<br>NULL<br>NULL<br>NULL<br>FS Liquid Fuel Tank |
| <b>TSSA Base Sched Cycle 2:</b><br><b>TSSA Max Hazard Rank 1:</b><br><b>TSSA Risk Based Periodic Yn:</b><br><b>TSSA Volume of Directives:</b><br><b>TSSA Periodic Exempt:</b><br><b>TSSA Statutory Interval:</b><br><b>TSSA Recd Insp Interva:</b><br><b>TSSA Recd Tolerance:</b><br><b>TSSA Program Area:</b><br><b>TSSA Program Area 2:</b><br><b>Description:</b><br><b>Original Source:</b><br><b>Record Date:</b> | NULL<br>NULL<br>NULL<br>NULL<br>NULL<br>NULL<br>NULL<br>NULL<br>NULL<br>NULL<br>NULL<br>NULL<br>NULL<br>NULL<br>NULL<br>NULL<br>NULL<br>NULL<br>NULL<br>NULL<br>Removed in 1996<br>EXP<br>31-JUL-2020 |   |  |

|                    |          |           |              |  |      |
|--------------------|----------|-----------|--------------|--|------|
| <a href="#">15</a> | 13 of 26 | NNE/115.0 | 334.7 / 0.58 | 1348083 ONTARIO LTD O/A GAS STN<br>324 SPEEDVALE AV E GUELPH N1E 1N2 ON CA | DTNK |
|--------------------|----------|-----------|--------------|--|------|

| Map Key  | Number of Records    | Direction/<br>Distance (m) | Elev/Diff<br>(m) | Site                        | DB                                      |
|--|----------------------|----------------------------|------------------|-----------------------------|---|
| ON   |                      |                            |                  |                             |   |
| <u>Delisted Expired Fuel Safety Facilities</u> |                      |                            |                  |                             |   |
| <b>Instance No:</b>                            | 11353914             |                            |                  | <b>Expired Date:</b>        |   |
| <b>Status:</b>                                 | EXPIRED              |                            |                  | <b>Max Hazard Rank:</b>     | NULL                                    |
| <b>Instance ID:</b>                            |                      |                            |                  | <b>Facility Location:</b>   | 324 SPEEDVALE AV E GUELPH N1E 1N2 ON CA |
| <b>Instance Type:</b>                          |                      |                            |                  | <b>Facility Type:</b>       | FS LIQUID FUEL TANK                     |
| <b>Instance Creation Dt:</b>                   | 7/19/2000 8:15:15 PM |                            |                  | <b>Fuel Type 2:</b>         | NULL                                    |
| <b>Instance Install Dt:</b>                    | 6/2/2009             |                            |                  | <b>Fuel Type 3:</b>         | NULL                                    |
| <b>Item Description:</b>                       | FS Liquid Fuel Tank  |                            |                  | <b>Panam Related:</b>       | NULL                                    |
| <b>Manufacturer:</b>                           | NULL                 |                            |                  | <b>Panam Venue Nm:</b>      | NULL                                    |
| <b>Model:</b>                                  | NULL                 |                            |                  | <b>External Identifier:</b> | NULL                                    |
| <b>Serial No:</b>                              | NULL                 |                            |                  | <b>Item:</b>                |   |
| <b>ULC Standard:</b>                           | NULL                 |                            |                  | <b>Piping Steel:</b>        |   |
| <b>Quantity:</b>                               | 1                    |                            |                  | <b>Piping Galvanized:</b>   |   |
| <b>Unit of Measure:</b>                        | EA                   |                            |                  | <b>Tank Single Wall St:</b> |   |
| <b>Overfill Prot Type:</b>                     | NULL                 |                            |                  | <b>Piping Underground:</b>  |   |
| <b>Creation Date:</b>                          | 7/5/2009 1:24:50 AM  |                            |                  | <b>Tank Underground:</b>    |   |
| <b>Next Periodic Str DT:</b>                   | NULL                 |                            |                  | <b>Source:</b>              | FS Liquid Fuel Tank                     |
| <b>TSSA Base Sched Cycle 2:</b>                | NULL                 |                            |                  |                             |   |
| <b>TSSA Max Hazard Rank 1:</b>                 | NULL                 |                            |                  |                             |   |
| <b>TSSA Risk Based Periodic Yn:</b>            | NULL                 |                            |                  |                             |   |
| <b>TSSA Volume of Directives:</b>              | NULL                 |                            |                  |                             |   |
| <b>TSSA Periodic Exempt:</b>                   | NULL                 |                            |                  |                             |   |
| <b>TSSA Statutory Interval:</b>                | NULL                 |                            |                  |                             |   |
| <b>TSSA Recd Insp Interva:</b>                 | NULL                 |                            |                  |                             |   |
| <b>TSSA Recd Tolerance:</b>                    | NULL                 |                            |                  |                             |   |
| <b>TSSA Program Area:</b>                      | NULL                 |                            |                  |                             |   |
| <b>TSSA Program Area 2:</b>                    | NULL                 |                            |                  |                             |   |
| <b>Description:</b>                            | Removed in 1996      |                            |                  |                             |   |
| <b>Original Source:</b>                        | EXP                  |                            |                  |                             |   |
| <b>Record Date:</b>                            | 31-JUL-2020          |                            |                  |                             |   |

|                    |          |           |              |  |      |
|--------------------|----------|-----------|--------------|--|------|
| <a href="#">15</a> | 14 of 26 | NNE/115.0 | 334.7 / 0.58 | 1348083 ONTARIO LTD O/A GAS STN<br>324 SPEEDVALE AV E GUELPH N1E 1N2 ON CA<br>ON | DTNK |
|--------------------|----------|-----------|--------------|--|------|

Delisted Expired Fuel Safety Facilities

|                                 |                      |  |  |                             |   |
|---------------------------------|----------------------|--|--|-----------------------------|---|
| <b>Instance No:</b>             | 11353870             |  |  | <b>Expired Date:</b>        |   |
| <b>Status:</b>                  | EXPIRED              |  |  | <b>Max Hazard Rank:</b>     | NULL                                    |
| <b>Instance ID:</b>             |                      |  |  | <b>Facility Location:</b>   | 324 SPEEDVALE AV E GUELPH N1E 1N2 ON CA |
| <b>Instance Type:</b>           |                      |  |  | <b>Facility Type:</b>       | FS LIQUID FUEL TANK                     |
| <b>Instance Creation Dt:</b>    | 7/19/2000 8:15:15 PM |  |  | <b>Fuel Type 2:</b>         | NULL                                    |
| <b>Instance Install Dt:</b>     | 6/2/2009             |  |  | <b>Fuel Type 3:</b>         | NULL                                    |
| <b>Item Description:</b>        | FS Liquid Fuel Tank  |  |  | <b>Panam Related:</b>       | NULL                                    |
| <b>Manufacturer:</b>            | NULL                 |  |  | <b>Panam Venue Nm:</b>      | NULL                                    |
| <b>Model:</b>                   | NULL                 |  |  | <b>External Identifier:</b> | NULL                                    |
| <b>Serial No:</b>               | NULL                 |  |  | <b>Item:</b>                |   |
| <b>ULC Standard:</b>            | NULL                 |  |  | <b>Piping Steel:</b>        |   |
| <b>Quantity:</b>                | 1                    |  |  | <b>Piping Galvanized:</b>   |   |
| <b>Unit of Measure:</b>         | EA                   |  |  | <b>Tank Single Wall St:</b> |   |
| <b>Overfill Prot Type:</b>      | NULL                 |  |  | <b>Piping Underground:</b>  |   |
| <b>Creation Date:</b>           | 7/5/2009 1:24:51 AM  |  |  | <b>Tank Underground:</b>    |   |
| <b>Next Periodic Str DT:</b>    | NULL                 |  |  | <b>Source:</b>              | FS Liquid Fuel Tank                     |
| <b>TSSA Base Sched Cycle 2:</b> | NULL                 |  |  |                             |   |

| Map Key                      | Number of Records | Direction/ Distance (m) | Elev/Diff (m) | Site | DB |
|------------------------------|-------------------|-------------------------|---------------|------|----|
| TSSAMax Hazard Rank 1:       |                   | NULL                    |               |      |    |
| TSSA Risk Based Periodic Yn: |                   | NULL                    |               |      |    |
| TSSA Volume of Directives:   |                   | NULL                    |               |      |    |
| TSSA Periodic Exempt:        |                   | NULL                    |               |      |    |
| TSSA Statutory Interval:     |                   | NULL                    |               |      |    |
| TSSA Recd Insp Interva:      |                   | NULL                    |               |      |    |
| TSSA Recd Tolerance:         |                   | NULL                    |               |      |    |
| TSSA Program Area:           |                   | NULL                    |               |      |    |
| TSSA Program Area 2:         |                   | NULL                    |               |      |    |
| Description:                 |                   | Removed in 1996         |               |      |    |
| Original Source:             |                   | EXP                     |               |      |    |
| Record Date:                 |                   | 31-JUL-2020             |               |      |    |

[15](#) 15 of 26 NNE/115.0 334.7 / 0.58 1348083 ONTARIO LTD O/A GAS STN 324 SPEEDVALE AV E GUELPH N1E 1N2 ON CA ON DTNK

Delisted Expired Fuel Safety Facilities

|                                     |                      |                             |   |
|-------------------------------------|----------------------|-----------------------------|---|
| <b>Instance No:</b>                 | 11353893             | <b>Expired Date:</b>        |   |
| <b>Status:</b>                      | EXPIRED              | <b>Max Hazard Rank:</b>     | NULL                                    |
| <b>Instance ID:</b>                 |                      | <b>Facility Location:</b>   | 324 SPEEDVALE AV E GUELPH N1E 1N2 ON CA |
| <b>Instance Type:</b>               |                      | <b>Facility Type:</b>       | FS LIQUID FUEL TANK                     |
| <b>Instance Creation Dt:</b>        | 7/19/2000 8:15:15 PM | <b>Fuel Type 2:</b>         | NULL                                    |
| <b>Instance Install Dt:</b>         | 6/2/2009             | <b>Fuel Type 3:</b>         | NULL                                    |
| <b>Item Description:</b>            | FS Liquid Fuel Tank  | <b>Panam Related:</b>       | NULL                                    |
| <b>Manufacturer:</b>                | NULL                 | <b>Panam Venue Nm:</b>      | NULL                                    |
| <b>Model:</b>                       | NULL                 | <b>External Identifier:</b> | NULL                                    |
| <b>Serial No:</b>                   | NULL                 | <b>Item:</b>                |   |
| <b>ULC Standard:</b>                | NULL                 | <b>Piping Steel:</b>        |   |
| <b>Quantity:</b>                    | 1                    | <b>Piping Galvanized:</b>   |   |
| <b>Unit of Measure:</b>             | EA                   | <b>Tank Single Wall St:</b> |   |
| <b>Overfill Prot Type:</b>          | NULL                 | <b>Piping Underground:</b>  |   |
| <b>Creation Date:</b>               | 7/5/2009 1:24:54 AM  | <b>Tank Underground:</b>    |   |
| <b>Next Periodic Str DT:</b>        | NULL                 | <b>Source:</b>              | FS Liquid Fuel Tank                     |
| <b>TSSA Base Sched Cycle 2:</b>     | NULL                 |                             |   |
| <b>TSSAMax Hazard Rank 1:</b>       | NULL                 |                             |   |
| <b>TSSA Risk Based Periodic Yn:</b> | NULL                 |                             |   |
| <b>TSSA Volume of Directives:</b>   | NULL                 |                             |   |
| <b>TSSA Periodic Exempt:</b>        | NULL                 |                             |   |
| <b>TSSA Statutory Interval:</b>     | NULL                 |                             |   |
| <b>TSSA Recd Insp Interva:</b>      | NULL                 |                             |   |
| <b>TSSA Recd Tolerance:</b>         | NULL                 |                             |   |
| <b>TSSA Program Area:</b>           | NULL                 |                             |   |
| <b>TSSA Program Area 2:</b>         | NULL                 |                             |   |
| <b>Description:</b>                 | Removed in 1996      |                             |   |
| <b>Original Source:</b>             | EXP                  |                             |   |
| <b>Record Date:</b>                 | 31-JUL-2020          |                             |   |

[15](#) 16 of 26 NNE/115.0 334.7 / 0.58 1348083 ONTARIO LTD O/A GAS STN 324 SPEEDVALE AV E GUELPH N1E 1N2 ON CA ON DTNK

Delisted Expired Fuel Safety Facilities

|                     |          |                           |                                      |
|---------------------|----------|---------------------------|--------------------------------------|
| <b>Instance No:</b> | 11353934 | <b>Expired Date:</b>      |                                      |
| <b>Status:</b>      | EXPIRED  | <b>Max Hazard Rank:</b>   | NULL                                 |
| <b>Instance ID:</b> |          | <b>Facility Location:</b> | 324 SPEEDVALE AV E GUELPH N1E 1N2 ON |



| Map Key   | Number of Records | Direction/<br>Distance (m) | Elev/Diff<br>(m) | Site   | DB |
|---|-------------------|----------------------------|------------------|--|----|
| <b>Instance Type:</b><br><b>Instance Creation Dt:</b> 7/19/2000 8:15:15 PM<br><b>Instance Install Dt:</b> 6/2/2009<br><b>Item Description:</b> FS Liquid Fuel Tank<br><b>Manufacturer:</b> NULL<br><b>Model:</b> NULL<br><b>Serial No:</b> NULL<br><b>ULC Standard:</b> NULL<br><b>Quantity:</b> 1<br><b>Unit of Measure:</b> EA<br><b>Overfill Prot Type:</b> NULL<br><b>Creation Date:</b> 7/5/2009 1:24:55 AM<br><b>Next Periodic Str DT:</b> NULL<br><b>TSSA Base Sched Cycle 2:</b> NULL<br><b>TSSA Max Hazard Rank 1:</b> NULL<br><b>TSSA Risk Based Periodic Yn:</b> NULL<br><b>TSSA Volume of Directives:</b> NULL<br><b>TSSA Periodic Exempt:</b> NULL<br><b>TSSA Statutory Interval:</b> NULL<br><b>TSSA Recd Insp Interva:</b> NULL<br><b>TSSA Recd Tolerance:</b> NULL<br><b>TSSA Program Area:</b> NULL<br><b>TSSA Program Area 2:</b> NULL<br><b>Description:</b> Removed in 1996<br><b>Original Source:</b> EXP<br><b>Record Date:</b> 31-JUL-2020 |                   |                            |                  | <b>Facility Type:</b> CA<br><b>Fuel Type 2:</b> FS LIQUID FUEL TANK<br><b>Fuel Type 3:</b> NULL<br><b>Panam Related:</b> NULL<br><b>Panam Venue Nm:</b> NULL<br><b>External Identifier:</b> NULL<br><b>Item:</b> NULL<br><b>Piping Steel:</b> NULL<br><b>Piping Galvanized:</b> NULL<br><b>Tank Single Wall St:</b> NULL<br><b>Piping Underground:</b> NULL<br><b>Tank Underground:</b> NULL<br><b>Source:</b> FS Liquid Fuel Tank |    |

[15](#) 17 of 26 **NNE/115.0** **334.7 / 0.58** **Shell Canada Products**  
**324 Speedvale Ave E** **GEN**  
**Guelph ON N1E 1N2**

**Generator No:** ON8412668  
**SIC Code:** 447110  
**SIC Description:** 447110  
**Approval Years:** 2016  
**PO Box No:**  
**Country:** Canada  
**Status:**  
**Co Admin:** Akruti Atawala  
**Choice of Contact:** CO\_ADMIN  
**Phone No Admin:** 416-635-5882 Ext.55839  
**Contaminated Facility:** No  
**MHSW Facility:** No

**Detail(s)**

**Waste Class:** 221  
**Waste Class Name:** LIGHT FUELS  
**Waste Class:** 251  
**Waste Class Name:** OIL SKIMMINGS & SLUDGES

[15](#) 18 of 26 **NNE/115.0** **334.7 / 0.58** **Shell Canada Products**  
**324 Speedvale Ave E** **GEN**  
**Guelph ON N1E 1N2**

**Generator No:** ON8412668  
**SIC Code:** 447110  
**SIC Description:** 447110  
**Approval Years:** 2015  
**PO Box No:**  
**Country:** Canada

| Map Key                       | Number of Records | Direction/<br>Distance (m)  | Elev/Diff<br>(m) | Site   | DB  |
|-------------------------------|-------------------|-----------------------------|------------------|--|-----|
| <b>Status:</b>                |                   |                             |                  |  |     |
| <b>Co Admin:</b>              |                   | Akruti Atawala              |                  |  |     |
| <b>Choice of Contact:</b>     |                   | CO_ADMIN                    |                  |  |     |
| <b>Phone No Admin:</b>        |                   | 416-635-5882 Ext.55839      |                  |  |     |
| <b>Contaminated Facility:</b> |                   | No                          |                  |  |     |
| <b>MHSW Facility:</b>         |                   | No                          |                  |  |     |
| <b><u>Detail(s)</u></b>       |                   |                             |                  |  |     |
| <b>Waste Class:</b>           |                   | 251                         |                  |  |     |
| <b>Waste Class Name:</b>      |                   | OIL SKIMMINGS & SLUDGES     |                  |  |     |
| <b>Waste Class:</b>           |                   | 221                         |                  |  |     |
| <b>Waste Class Name:</b>      |                   | LIGHT FUELS                 |                  |  |     |
| <a href="#">15</a>            | 19 of 26          | NNE/115.0                   | 334.7 / 0.58     | Shell Canada Products<br>324 Speedvale Ave E<br>Guelph ON N1E 1N2                | GEN |
| <b>Generator No:</b>          |                   | ON8412668                   |                  |  |     |
| <b>SIC Code:</b>              |                   | 447110                      |                  |  |     |
| <b>SIC Description:</b>       |                   | 447110                      |                  |  |     |
| <b>Approval Years:</b>        |                   | 2014                        |                  |  |     |
| <b>PO Box No:</b>             |                   |                             |                  |  |     |
| <b>Country:</b>               |                   | Canada                      |                  |  |     |
| <b>Status:</b>                |                   |                             |                  |  |     |
| <b>Co Admin:</b>              |                   | Akruti Atawala              |                  |  |     |
| <b>Choice of Contact:</b>     |                   | CO_ADMIN                    |                  |  |     |
| <b>Phone No Admin:</b>        |                   | 416-635-5882 Ext.           |                  |  |     |
| <b>Contaminated Facility:</b> |                   | No                          |                  |  |     |
| <b>MHSW Facility:</b>         |                   | No                          |                  |  |     |
| <b><u>Detail(s)</u></b>       |                   |                             |                  |  |     |
| <b>Waste Class:</b>           |                   | 251                         |                  |  |     |
| <b>Waste Class Name:</b>      |                   | OIL SKIMMINGS & SLUDGES     |                  |  |     |
| <b>Waste Class:</b>           |                   | 221                         |                  |  |     |
| <b>Waste Class Name:</b>      |                   | LIGHT FUELS                 |                  |  |     |
| <a href="#">15</a>            | 20 of 26          | NNE/115.0                   | 334.7 / 0.58     | 1348083 ONTARIO LTD O/A GAS STN<br>324 SPEEDVALE AV E GUELPH N1E 1N2 ON CA<br>ON | FST |
| <b>Instance No:</b>           |                   | 10771081                    |                  | <b>Manufacturer:</b>   |     |
| <b>Status:</b>                |                   |                             |                  | <b>Serial No:</b>  |     |
| <b>Cont Name:</b>             |                   |                             |                  | <b>Ulc Standard:</b>   |     |
| <b>Instance Type:</b>         |                   |                             |                  | <b>Quantity:</b>   |     |
| <b>Item:</b>                  |                   |                             |                  | <b>Unit of Measure:</b>  |     |
| <b>Item Description:</b>      |                   | FS Liquid Fuel Tank         |                  | <b>Fuel Type:</b> Gasoline   |     |
| <b>Tank Type:</b>             |                   | Liquid Fuel Single Wall UST |                  | <b>Fuel Type2:</b> NULL  |     |
| <b>Install Date:</b>          |                   | 6/2/2009                    |                  | <b>Fuel Type3:</b> NULL  |     |
| <b>Install Year:</b>          |                   | 1984                        |                  | <b>Piping Steel:</b>   |     |
| <b>Years in Service:</b>      |                   |                             |                  | <b>Piping Galvanized:</b>  |     |
| <b>Model:</b>                 |                   | NULL                        |                  | <b>Tanks Single Wall St:</b>   |     |
| <b>Description:</b>           |                   |                             |                  | <b>Piping Underground:</b>   |     |
| <b>Capacity:</b>              |                   | 22730                       |                  | <b>No Underground:</b>   |     |
| <b>Tank Material:</b>         |                   | Steel                       |                  | <b>Panam Related:</b>  |     |
| <b>Corrosion Protect:</b>     |                   | Internally Lined            |                  | <b>Panam Venue:</b>  |     |
| <b>Overfill Protect:</b>      |                   |                             |                  |  |     |
| <b>Facility Type:</b>         |                   | FS Liquid Fuel Tank         |                  |  |     |
| <b>Parent Facility Type:</b>  |                   |                             |                  |  |     |
| <b>Facility Location:</b>     |                   |                             |                  |  |     |

| Map Key                           | Number of Records | Direction/<br>Distance (m)              | Elev/Diff<br>(m) | Site | DB |
|-----------------------------------|-------------------|---|------------------|------|----|
| <b>Device Installed Location:</b> |                   | 324 SPEEDVALE AV E GUELPH N1E 1N2 ON CA |                  |      |    |

**Liquid Fuel Tank Details**

**Overfill Protection:**  
**Owner Account Name:** 1348083 ONTARIO LTD O/A GAS STN  
**Item:** FS LIQUID FUEL TANK

|   |          |                              |              |  |     |
|---|----------|------------------------------|--------------|--|-----|
| <a href="#">15</a>  | 21 of 26 | NNE/115.0                    | 334.7 / 0.58 | 1348083 ONTARIO LTD O/A GAS STN<br>324 SPEEDVALE AV E GUELPH N1E 1N2 ON CA<br>ON | FST |
| <b>Instance No:</b> 11353914  |          | <b>Manufacturer:</b>         |              |  |     |
| <b>Status:</b>  |          | <b>Serial No:</b>            |              |  |     |
| <b>Cont Name:</b>   |          | <b>Ulc Standard:</b>         |              |  |     |
| <b>Instance Type:</b>   |          | <b>Quantity:</b>             |              |  |     |
| <b>Item:</b>  |          | <b>Unit of Measure:</b>      |              |  |     |
| <b>Item Description:</b> FS Liquid Fuel Tank                              |          | <b>Fuel Type:</b> Gasoline   |              |  |     |
| <b>Tank Type:</b> Liquid Fuel Single Wall UST                             |          | <b>Fuel Type2:</b> NULL      |              |  |     |
| <b>Install Date:</b> 6/2/2009   |          | <b>Fuel Type3:</b> NULL      |              |  |     |
| <b>Install Year:</b> 1984   |          | <b>Piping Steel:</b>         |              |  |     |
| <b>Years in Service:</b>  |          | <b>Piping Galvanized:</b>    |              |  |     |
| <b>Model:</b> NULL  |          | <b>Tanks Single Wall St:</b> |              |  |     |
| <b>Description:</b>   |          | <b>Piping Underground:</b>   |              |  |     |
| <b>Capacity:</b> 22730  |          | <b>No Underground:</b>       |              |  |     |
| <b>Tank Material:</b> Steel   |          | <b>Panam Related:</b>        |              |  |     |
| <b>Corrosion Protect:</b> Internally Lined                                |          | <b>Panam Venue:</b>          |              |  |     |
| <b>Overfill Protect:</b>  |          |                              |              |  |     |
| <b>Facility Type:</b> FS Liquid Fuel Tank                                 |          |                              |              |  |     |
| <b>Parent Facility Type:</b>  |          |                              |              |  |     |
| <b>Facility Location:</b>   |          |                              |              |  |     |
| <b>Device Installed Location:</b> 324 SPEEDVALE AV E GUELPH N1E 1N2 ON CA |          |                              |              |  |     |

**Liquid Fuel Tank Details**

**Overfill Protection:**  
**Owner Account Name:** 1348083 ONTARIO LTD O/A GAS STN  
**Item:** FS LIQUID FUEL TANK

|   |          |                              |              |  |     |
|---|----------|------------------------------|--------------|--|-----|
| <a href="#">15</a>  | 22 of 26 | NNE/115.0                    | 334.7 / 0.58 | 1348083 ONTARIO LTD O/A GAS STN<br>324 SPEEDVALE AV E GUELPH N1E 1N2 ON CA<br>ON | FST |
| <b>Instance No:</b> 11353893  |          | <b>Manufacturer:</b>         |              |  |     |
| <b>Status:</b>  |          | <b>Serial No:</b>            |              |  |     |
| <b>Cont Name:</b>   |          | <b>Ulc Standard:</b>         |              |  |     |
| <b>Instance Type:</b>   |          | <b>Quantity:</b>             |              |  |     |
| <b>Item:</b>  |          | <b>Unit of Measure:</b>      |              |  |     |
| <b>Item Description:</b> FS Liquid Fuel Tank                              |          | <b>Fuel Type:</b> Gasoline   |              |  |     |
| <b>Tank Type:</b> Liquid Fuel Single Wall UST                             |          | <b>Fuel Type2:</b> NULL      |              |  |     |
| <b>Install Date:</b> 6/2/2009   |          | <b>Fuel Type3:</b> NULL      |              |  |     |
| <b>Install Year:</b> 1984   |          | <b>Piping Steel:</b>         |              |  |     |
| <b>Years in Service:</b>  |          | <b>Piping Galvanized:</b>    |              |  |     |
| <b>Model:</b> NULL  |          | <b>Tanks Single Wall St:</b> |              |  |     |
| <b>Description:</b>   |          | <b>Piping Underground:</b>   |              |  |     |
| <b>Capacity:</b> 13600  |          | <b>No Underground:</b>       |              |  |     |
| <b>Tank Material:</b> Steel   |          | <b>Panam Related:</b>        |              |  |     |
| <b>Corrosion Protect:</b> Internally Lined                                |          | <b>Panam Venue:</b>          |              |  |     |
| <b>Overfill Protect:</b>  |          |                              |              |  |     |
| <b>Facility Type:</b> FS Liquid Fuel Tank                                 |          |                              |              |  |     |
| <b>Parent Facility Type:</b>  |          |                              |              |  |     |
| <b>Facility Location:</b>   |          |                              |              |  |     |
| <b>Device Installed Location:</b> 324 SPEEDVALE AV E GUELPH N1E 1N2 ON CA |          |                              |              |  |     |

**Liquid Fuel Tank Details**

Overfill Protection:  
 Owner Account Name: 1348083 ONTARIO LTD O/A GAS STN  
 Item: FS LIQUID FUEL TANK

|                                   |   |           |              |  |          |
|-----------------------------------|---|-----------|--------------|--|----------|
| <a href="#">15</a>                | 23 of 26                                | NNE/115.0 | 334.7 / 0.58 | 1348083 ONTARIO LTD O/A GAS STN<br>324 SPEEDVALE AV E GUELPH N1E 1N2 ON CA<br>ON | FST      |
| <b>Instance No:</b>               | 11353870                                |           |              | <b>Manufacturer:</b>   |          |
| <b>Status:</b>                    |   |           |              | <b>Serial No:</b>  |          |
| <b>Cont Name:</b>                 |   |           |              | <b>Ulc Standard:</b>   |          |
| <b>Instance Type:</b>             |   |           |              | <b>Quantity:</b>   |          |
| <b>Item:</b>                      |   |           |              | <b>Unit of Measure:</b>  |          |
| <b>Item Description:</b>          | FS Liquid Fuel Tank                     |           |              | <b>Fuel Type:</b>  | Gasoline |
| <b>Tank Type:</b>                 | Liquid Fuel Single Wall UST             |           |              | <b>Fuel Type2:</b>   | NULL     |
| <b>Install Date:</b>              | 6/2/2009                                |           |              | <b>Fuel Type3:</b>   | NULL     |
| <b>Install Year:</b>              | 1984                                    |           |              | <b>Piping Steel:</b>   |          |
| <b>Years in Service:</b>          |   |           |              | <b>Piping Galvanized:</b>  |          |
| <b>Model:</b>                     | NULL                                    |           |              | <b>Tanks Single Wall St:</b>   |          |
| <b>Description:</b>               |   |           |              | <b>Piping Underground:</b>   |          |
| <b>Capacity:</b>                  | 9000                                    |           |              | <b>No Underground:</b>   |          |
| <b>Tank Material:</b>             | Steel                                   |           |              | <b>Panam Related:</b>  |          |
| <b>Corrosion Protect:</b>         | Internally Lined                        |           |              | <b>Panam Venue:</b>  |          |
| <b>Overfill Protect:</b>          |   |           |              |  |          |
| <b>Facility Type:</b>             | FS Liquid Fuel Tank                     |           |              |  |          |
| <b>Parent Facility Type:</b>      |   |           |              |  |          |
| <b>Facility Location:</b>         |   |           |              |  |          |
| <b>Device Installed Location:</b> | 324 SPEEDVALE AV E GUELPH N1E 1N2 ON CA |           |              |  |          |

**Liquid Fuel Tank Details**

Overfill Protection:  
 Owner Account Name: 1348083 ONTARIO LTD O/A GAS STN  
 Item: FS LIQUID FUEL TANK

|                                   |   |           |              |  |          |
|-----------------------------------|---|-----------|--------------|--|----------|
| <a href="#">15</a>                | 24 of 26                                | NNE/115.0 | 334.7 / 0.58 | 1348083 ONTARIO LTD O/A GAS STN<br>324 SPEEDVALE AV E GUELPH N1E 1N2 ON CA<br>ON | FST      |
| <b>Instance No:</b>               | 11588823                                |           |              | <b>Manufacturer:</b>   |          |
| <b>Status:</b>                    |   |           |              | <b>Serial No:</b>  |          |
| <b>Cont Name:</b>                 |   |           |              | <b>Ulc Standard:</b>   |          |
| <b>Instance Type:</b>             |   |           |              | <b>Quantity:</b>   |          |
| <b>Item:</b>                      |   |           |              | <b>Unit of Measure:</b>  |          |
| <b>Item Description:</b>          | FS Liquid Fuel Tank                     |           |              | <b>Fuel Type:</b>  | Gasoline |
| <b>Tank Type:</b>                 | Double Wall UST                         |           |              | <b>Fuel Type2:</b>   | NULL     |
| <b>Install Date:</b>              | 6/2/2009                                |           |              | <b>Fuel Type3:</b>   | NULL     |
| <b>Install Year:</b>              | 1996                                    |           |              | <b>Piping Steel:</b>   |          |
| <b>Years in Service:</b>          |   |           |              | <b>Piping Galvanized:</b>  |          |
| <b>Model:</b>                     | NULL                                    |           |              | <b>Tanks Single Wall St:</b>   |          |
| <b>Description:</b>               |   |           |              | <b>Piping Underground:</b>   |          |
| <b>Capacity:</b>                  | 50000                                   |           |              | <b>No Underground:</b>   |          |
| <b>Tank Material:</b>             | Fiberglass (FRP)                        |           |              | <b>Panam Related:</b>  |          |
| <b>Corrosion Protect:</b>         | Fiberglass                              |           |              | <b>Panam Venue:</b>  |          |
| <b>Overfill Protect:</b>          |   |           |              |  |          |
| <b>Facility Type:</b>             | FS Liquid Fuel Tank                     |           |              |  |          |
| <b>Parent Facility Type:</b>      |   |           |              |  |          |
| <b>Facility Location:</b>         |   |           |              |  |          |
| <b>Device Installed Location:</b> | 324 SPEEDVALE AV E GUELPH N1E 1N2 ON CA |           |              |  |          |

| Map Key | Number of Records | Direction/<br>Distance (m) | Elev/Diff<br>(m) | Site | DB |
|---------|-------------------|----------------------------|------------------|------|----|
|---------|-------------------|----------------------------|------------------|------|----|

Liquid Fuel Tank Details

Overfill Protection:  
 Owner Account Name: 1348083 ONTARIO LTD O/A GAS STN  
 Item: FS LIQUID FUEL TANK

|                    |          |           |              |  |     |
|--------------------|----------|-----------|--------------|--|-----|
| <a href="#">15</a> | 25 of 26 | NNE/115.0 | 334.7 / 0.58 | 1348083 ONTARIO LTD O/A GAS STN<br>324 SPEEDVALE AV E GUELPH N1E 1N2 ON CA<br>ON | FST |
|--------------------|----------|-----------|--------------|--|-----|

|                                   |   |                              |          |
|-----------------------------------|---|------------------------------|----------|
| <b>Instance No:</b>               | 11588843                                | <b>Manufacturer:</b>         |          |
| <b>Status:</b>                    |   | <b>Serial No:</b>            |          |
| <b>Cont Name:</b>                 |   | <b>Ulc Standard:</b>         |          |
| <b>Instance Type:</b>             |   | <b>Quantity:</b>             |          |
| <b>Item:</b>                      |   | <b>Unit of Measure:</b>      |          |
| <b>Item Description:</b>          | FS Liquid Fuel Tank                     | <b>Fuel Type:</b>            | Gasoline |
| <b>Tank Type:</b>                 | Double Wall UST                         | <b>Fuel Type2:</b>           | Gasoline |
| <b>Install Date:</b>              | 6/2/2009                                | <b>Fuel Type3:</b>           | NULL     |
| <b>Install Year:</b>              | 1996                                    | <b>Piping Steel:</b>         |          |
| <b>Years in Service:</b>          |   | <b>Piping Galvanized:</b>    |          |
| <b>Model:</b>                     | NULL                                    | <b>Tanks Single Wall St:</b> |          |
| <b>Description:</b>               |   | <b>Piping Underground:</b>   |          |
| <b>Capacity:</b>                  | 50000                                   | <b>No Underground:</b>       |          |
| <b>Tank Material:</b>             | Fiberglass (FRP)                        | <b>Panam Related:</b>        |          |
| <b>Corrosion Protect:</b>         | Fiberglass                              | <b>Panam Venue:</b>          |          |
| <b>Overfill Protect:</b>          |   |                              |          |
| <b>Facility Type:</b>             | FS Liquid Fuel Tank                     |                              |          |
| <b>Parent Facility Type:</b>      |   |                              |          |
| <b>Facility Location:</b>         |   |                              |          |
| <b>Device Installed Location:</b> | 324 SPEEDVALE AV E GUELPH N1E 1N2 ON CA |                              |          |

Liquid Fuel Tank Details

Overfill Protection:  
 Owner Account Name: 1348083 ONTARIO LTD O/A GAS STN  
 Item: FS LIQUID FUEL TANK

|                    |          |           |              |  |     |
|--------------------|----------|-----------|--------------|--|-----|
| <a href="#">15</a> | 26 of 26 | NNE/115.0 | 334.7 / 0.58 | 1348083 ONTARIO LTD O/A GAS STN<br>324 SPEEDVALE AV E GUELPH N1E 1N2 ON CA<br>ON | FST |
|--------------------|----------|-----------|--------------|--|-----|

|                                   |   |                              |          |
|-----------------------------------|---|------------------------------|----------|
| <b>Instance No:</b>               | 11353934                                | <b>Manufacturer:</b>         |          |
| <b>Status:</b>                    |   | <b>Serial No:</b>            |          |
| <b>Cont Name:</b>                 |   | <b>Ulc Standard:</b>         |          |
| <b>Instance Type:</b>             |   | <b>Quantity:</b>             |          |
| <b>Item:</b>                      |   | <b>Unit of Measure:</b>      |          |
| <b>Item Description:</b>          | FS Liquid Fuel Tank                     | <b>Fuel Type:</b>            | Gasoline |
| <b>Tank Type:</b>                 | Liquid Fuel Single Wall UST             | <b>Fuel Type2:</b>           | NULL     |
| <b>Install Date:</b>              | 6/2/2009                                | <b>Fuel Type3:</b>           | NULL     |
| <b>Install Year:</b>              | 1984                                    | <b>Piping Steel:</b>         |          |
| <b>Years in Service:</b>          |   | <b>Piping Galvanized:</b>    |          |
| <b>Model:</b>                     | NULL                                    | <b>Tanks Single Wall St:</b> |          |
| <b>Description:</b>               |   | <b>Piping Underground:</b>   |          |
| <b>Capacity:</b>                  | 13600                                   | <b>No Underground:</b>       |          |
| <b>Tank Material:</b>             | Steel                                   | <b>Panam Related:</b>        |          |
| <b>Corrosion Protect:</b>         | Internally Lined                        | <b>Panam Venue:</b>          |          |
| <b>Overfill Protect:</b>          |   |                              |          |
| <b>Facility Type:</b>             | FS Liquid Fuel Tank                     |                              |          |
| <b>Parent Facility Type:</b>      |   |                              |          |
| <b>Facility Location:</b>         |   |                              |          |
| <b>Device Installed Location:</b> | 324 SPEEDVALE AV E GUELPH N1E 1N2 ON CA |                              |          |

| Map Key   | Number of Records | Direction/<br>Distance (m)      | Elev/Diff<br>(m) | Site   | DB  |
|---|-------------------|---------------------------------|------------------|--|-----|
| <b>Liquid Fuel Tank Details</b>   |                   |                                 |                  |  |     |
| <b>Overfill Protection:</b>   |                   |                                 |                  |  |     |
| <b>Owner Account Name:</b>  |                   | 1348083 ONTARIO LTD O/A GAS STN |                  |  |     |
| <b>Item:</b>  |                   | FS LIQUID FUEL TANK             |                  |  |     |
| <a href="#">16</a>  | 1 of 6            | NE/141.7                        | 336.2 / 2.00     | BEAVER GAS STATION<br>PEEDVALE AVE EAST/STEVENSON ST.<br>SERVICE STATION<br>GUELPH CITY ON | SPL |
| <b>Ref No:</b>  |                   | 119083                          |                  | <b>Contaminant Qty:</b>  |     |
| <b>Site No:</b>   |                   |                                 |                  | <b>Nature of Damage:</b>   |     |
| <b>Incident Dt:</b>   |                   | 9/27/1995                       |                  | <b>Discharger Report:</b>  |     |
| <b>Year:</b>  |                   |                                 |                  | <b>Material Group:</b>   |     |
| <b>Incident Cause:</b>  |                   | PIPE/HOSE LEAK                  |                  | <b>Health/Env Conseq:</b>  |     |
| <b>Incident Event:</b>  |                   |                                 |                  | <b>Agency Involved:</b>  |     |
| <b>Environment Impact:</b>  |                   | NOT ANTICIPATED                 |                  | <b>Site Lot:</b>   |     |
| <b>Nature of Impact:</b>  |                   |                                 |                  | <b>Site Conc:</b>  |     |
| <b>MOE Response:</b>  |                   |                                 |                  | <b>Site Geo Ref Accu:</b>  |     |
| <b>Dt MOE Arvl on Scn:</b>  |                   |                                 |                  | <b>Site Map Datum:</b>   |     |
| <b>MOE Reported Dt:</b>   |                   | 9/29/1995                       |                  | <b>Northing:</b>   |     |
| <b>Dt Document Closed:</b>  |                   |                                 |                  | <b>Easting:</b>  |     |
| <b>Municipality No:</b>   |                   | 75101                           |                  |  |     |
| <b>System Facility Address:</b>   |                   |                                 |                  |  |     |
| <b>Client Type:</b>   |                   |                                 |                  |  |     |
| <b>Call Report Location Geodata:</b>  |                   |                                 |                  |  |     |
| <b>Contaminant Code:</b>  |                   |                                 |                  |  |     |
| <b>Contaminant Name:</b>  |                   |                                 |                  |  |     |
| <b>Contaminant Limit 1:</b>   |                   |                                 |                  |  |     |
| <b>Contam Limit Freq 1:</b>   |                   |                                 |                  |  |     |
| <b>Contaminant UN No 1:</b>   |                   |                                 |                  |  |     |
| <b>Receiving Medium:</b>  |                   | LAND                            |                  |  |     |
| <b>Receiving Environment:</b>   |                   |                                 |                  |  |     |
| <b>Incident Reason:</b>   |                   | OTHER                           |                  |  |     |
| <b>Incident Summary:</b>  |                   |                                 |                  |  |     |
| BEAVER GAS STATION - 7 L GASOLINE TO ASPHALT FROM UNDERGR'D TANK,CLEANED UP |                   |                                 |                  |  |     |
| <b>Site Region:</b>   |                   |                                 |                  |  |     |
| <b>Site Municipality:</b>   |                   | GUELPH CITY                     |                  |  |     |
| <b>Activity Preceding Spill:</b>  |                   |                                 |                  |  |     |
| <b>Property 2nd Watershed:</b>  |                   |                                 |                  |  |     |
| <b>Property Tertiary Watershed:</b>   |                   |                                 |                  |  |     |
| <b>Sector Type:</b>   |                   |                                 |                  |  |     |
| <b>SAC Action Class:</b>  |                   |                                 |                  |  |     |
| <b>Source Type:</b>   |                   |                                 |                  |  |     |
| <b>Site County/District:</b>  |                   |                                 |                  |  |     |
| <b>Site Geo Ref Meth:</b>   |                   |                                 |                  |  |     |
| <b>Site District Office:</b>  |                   |                                 |                  |  |     |
| <b>Nearest Watercourse:</b>   |                   |                                 |                  |  |     |
| <b>Site Name:</b>   |                   |                                 |                  |  |     |
| <b>Site Address:</b>  |                   |                                 |                  |  |     |
| <b>Client Name:</b>   |                   |                                 |                  |  |     |
| <a href="#">16</a>  | 2 of 6            | NE/141.7                        | 336.2 / 2.00     | SOUTHLAND CANADA 2830 ATTN MARYANN<br>GRAHOVAC<br>SPEEDVALE AT STEVENSON<br>GUELPH ON      | PRT |
| <b>Location ID:</b>   |                   | 5651                            |                  |  |     |
| <b>Type:</b>  |                   | retail                          |                  |  |     |
| <b>Expiry Date:</b>   |                   | 1995-07-31                      |                  |  |     |
| <b>Capacity (L):</b>  |                   | 127300                          |                  |  |     |
| <b>Licence #:</b>   |                   | 0053572001                      |                  |  |     |

| Map Key                       | Number of Records | Direction/<br>Distance (m)     | Elev/Diff<br>(m) | Site   | DB  |
|-------------------------------|-------------------|--------------------------------|------------------|--|-----|
| <a href="#">16</a>            | 3 of 6            | NE/141.7                       | 336.2 / 2.00     | GUELPH HYDRO<br>SPEEDVALE AVE. EAST AT STEVENSON ST. N.<br>C/O 104 DAWSON ROAD<br>GUELPH ON N1H 1A7        | GEN |
| <b>Generator No:</b>          |                   | ON0558308                      |                  |  |     |
| <b>SIC Code:</b>              |                   | 4911                           |                  |  |     |
| <b>SIC Description:</b>       |                   | ELECT. POWER SYS.              |                  |  |     |
| <b>Approval Years:</b>        |                   | 89,90                          |                  |  |     |
| <b>PO Box No:</b>             |                   |                                |                  |  |     |
| <b>Country:</b>               |                   |                                |                  |  |     |
| <b>Status:</b>                |                   |                                |                  |  |     |
| <b>Co Admin:</b>              |                   |                                |                  |  |     |
| <b>Choice of Contact:</b>     |                   |                                |                  |  |     |
| <b>Phone No Admin:</b>        |                   |                                |                  |  |     |
| <b>Contaminated Facility:</b> |                   |                                |                  |  |     |
| <b>MHSW Facility:</b>         |                   |                                |                  |  |     |
| <b><u>Detail(s)</u></b>       |                   |                                |                  |  |     |
| <b>Waste Class:</b>           |                   | 122                            |                  |  |     |
| <b>Waste Class Name:</b>      |                   | ALKALINE WASTES - OTHER METALS |                  |  |     |
| <b>Waste Class:</b>           |                   | 251                            |                  |  |     |
| <b>Waste Class Name:</b>      |                   | OIL SKIMMINGS & SLUDGES        |                  |  |     |
| <a href="#">16</a>            | 4 of 6            | NE/141.7                       | 336.2 / 2.00     | GUELPH HYDRO 18-349<br>SPEEDVALE AVE. EAST AT STEVENSON ST. N.<br>C/O 104 DAWSON ROAD<br>GUELPH ON N1H 1A7 | GEN |
| <b>Generator No:</b>          |                   | ON0558308                      |                  |  |     |
| <b>SIC Code:</b>              |                   | 4911                           |                  |  |     |
| <b>SIC Description:</b>       |                   | ELECT. POWER SYS.              |                  |  |     |
| <b>Approval Years:</b>        |                   | 92,93,94,95,96,97,98           |                  |  |     |
| <b>PO Box No:</b>             |                   |                                |                  |  |     |
| <b>Country:</b>               |                   |                                |                  |  |     |
| <b>Status:</b>                |                   |                                |                  |  |     |
| <b>Co Admin:</b>              |                   |                                |                  |  |     |
| <b>Choice of Contact:</b>     |                   |                                |                  |  |     |
| <b>Phone No Admin:</b>        |                   |                                |                  |  |     |
| <b>Contaminated Facility:</b> |                   |                                |                  |  |     |
| <b>MHSW Facility:</b>         |                   |                                |                  |  |     |
| <b><u>Detail(s)</u></b>       |                   |                                |                  |  |     |
| <b>Waste Class:</b>           |                   | 122                            |                  |  |     |
| <b>Waste Class Name:</b>      |                   | ALKALINE WASTES - OTHER METALS |                  |  |     |
| <b>Waste Class:</b>           |                   | 251                            |                  |  |     |
| <b>Waste Class Name:</b>      |                   | OIL SKIMMINGS & SLUDGES        |                  |  |     |
| <a href="#">16</a>            | 5 of 6            | NE/141.7                       | 336.2 / 2.00     | GUELPH HYDRO<br>SPEEDVALE AVENUE EAST AT STEVENSON<br>STREET NORTH<br>GUELPH ON                            | GEN |
| <b>Generator No:</b>          |                   | ON0558308                      |                  |  |     |
| <b>SIC Code:</b>              |                   |                                |                  |  |     |
| <b>SIC Description:</b>       |                   |                                |                  |  |     |
| <b>Approval Years:</b>        |                   | 03,04                          |                  |  |     |

| Map Key  | Number of Records | Direction/<br>Distance (m)  | Elev/Diff<br>(m) | Site  | DB  |
|--|-------------------|---|------------------|---|-----|
| <b>PO Box No:</b><br><b>Country:</b><br><b>Status:</b><br><b>Co Admin:</b><br><b>Choice of Contact:</b><br><b>Phone No Admin:</b><br><b>Contaminated Facility:</b><br><b>MHSW Facility:</b>  |                   |   |                  |   |     |
| <a href="#">16</a>   | 6 of 6            | NE/141.7  | 336.2 / 2.00     | Speedvale Ave E & Stevenson St N<br>Guelph ON | EHS |
| <b>Order No:</b> 20050421009<br><b>Status:</b> C<br><b>Report Type:</b><br><b>Report Date:</b> 4/22/2005<br><b>Date Received:</b> 4/21/2005<br><b>Previous Site Name:</b><br><b>Lot/Building Size:</b><br><b>Additional Info Ordered:</b>  |                   | <b>Nearest Intersection:</b><br><b>Municipality:</b><br><b>Client Prov/State:</b> ON<br><b>Search Radius (km):</b> 0.35<br><b>X:</b> -80.2581<br><b>Y:</b> 43.56777   |                  |   |     |
| <a href="#">17</a>   | 1 of 1            | NE/159.8  | 336.9 / 2.73     | 329 Speedvale Ave E<br>Guelph ON N1E 1N6      | SPL |
| <b>Ref No:</b> 3500-8AQLH2<br><b>Site No:</b><br><b>Incident Dt:</b><br><b>Year:</b><br><b>Incident Cause:</b><br><b>Incident Event:</b><br><b>Environment Impact:</b> Not Anticipated<br><b>Nature of Impact:</b> Surface Water Pollution<br><b>MOE Response:</b> No Field Response<br><b>Dt MOE Arvl on Scn:</b><br><b>MOE Reported Dt:</b> 10/30/2010<br><b>Dt Document Closed:</b> 11/10/2010<br><b>Municipality No:</b><br><b>System Facility Address:</b><br><b>Client Type:</b><br><b>Call Report Location Geodata:</b><br><b>Contaminant Code:</b><br><b>Contaminant Name:</b><br><b>Contaminant Limit 1:</b><br><b>Contam Limit Freq 1:</b><br><b>Contaminant UN No 1:</b><br><b>Receiving Medium:</b><br><b>Receiving Environment:</b><br><b>Incident Reason:</b><br><b>Incident Summary:</b> MVA: vehicles leaking fluids into storm drain<br><b>Site Region:</b><br><b>Site Municipality:</b><br><b>Activity Preceding Spill:</b><br><b>Property 2nd Watershed:</b><br><b>Property Tertiary Watershed:</b><br><b>Sector Type:</b> Motor Vehicle<br><b>SAC Action Class:</b> Watercourse Spills<br><b>Source Type:</b><br><b>Site County/District:</b><br><b>Site Geo Ref Meth:</b><br><b>Site District Office:</b><br><b>Nearest Watercourse:</b><br><b>Site Name:</b> MVA<UNOFFICIAL><br><b>Site Address:</b> |                   | <b>Contaminant Qty:</b><br><b>Nature of Damage:</b><br><b>Discharger Report:</b><br><b>Material Group:</b><br><b>Health/Env Conseq:</b><br><b>Agency Involved:</b><br><b>Site Lot:</b><br><b>Site Conc:</b><br><b>Site Geo Ref Accu:</b><br><b>Site Map Datum:</b><br><b>Northing:</b><br><b>Easting:</b> |                  |   |     |



| Map Key                         | Number of Records                                 | Direction/<br>Distance (m) | Elev/Diff<br>(m) | Site  | DB           |
|---------------------------------|---|----------------------------|------------------|---|--------------|
| <i>Client Name:</i>             |   |                            |                  |   |              |
| <a href="#">18</a>              | 1 of 4  | NNE/184.7                  | 336.6 / 2.39     | 7-Eleven 328 Speedvale Ave East<br>Guelph ON N1E 1N5  | EHS          |
| <i>Order No:</i>                | 21112300473                                       |                            |                  | <i>Nearest Intersection:</i>  |              |
| <i>Status:</i>                  | C   |                            |                  | <i>Municipality:</i>  |              |
| <i>Report Type:</i>             | Custom Report                                     |                            |                  | <i>Client Prov/State:</i>   | ON           |
| <i>Report Date:</i>             | 03-DEC-21   |                            |                  | <i>Search Radius (km):</i>  | .25          |
| <i>Date Received:</i>           | 23-NOV-21   |                            |                  | <i>X:</i>   | -80.25789165 |
| <i>Previous Site Name:</i>      |   |                            |                  | <i>Y:</i>   | 43.56657602  |
| <i>Lot/Building Size:</i>       |   |                            |                  |   |              |
| <i>Additional Info Ordered:</i> | Fire Insur. Maps and/or Site Plans; Aerial Photos |                            |                  |   |              |
| <a href="#">18</a>              | 2 of 4  | NNE/184.7                  | 336.6 / 2.39     | 7-Eleven 328 Speedvale Ave East<br>Guelph ON N1E 1N5  | EHS          |
| <i>Order No:</i>                | 21112300473                                       |                            |                  | <i>Nearest Intersection:</i>  |              |
| <i>Status:</i>                  | C   |                            |                  | <i>Municipality:</i>  |              |
| <i>Report Type:</i>             | Custom Report                                     |                            |                  | <i>Client Prov/State:</i>   | ON           |
| <i>Report Date:</i>             | 03-DEC-21   |                            |                  | <i>Search Radius (km):</i>  | .25          |
| <i>Date Received:</i>           | 23-NOV-21   |                            |                  | <i>X:</i>   | -80.25789165 |
| <i>Previous Site Name:</i>      |   |                            |                  | <i>Y:</i>   | 43.56657602  |
| <i>Lot/Building Size:</i>       |   |                            |                  |   |              |
| <i>Additional Info Ordered:</i> | Fire Insur. Maps and/or Site Plans; Aerial Photos |                            |                  |   |              |
| <a href="#">18</a>              | 3 of 4  | NNE/184.7                  | 336.6 / 2.39     | 7-Eleven 328 Speedvale Ave East<br>Guelph ON N1E 1N5  | EHS          |
| <i>Order No:</i>                | 21112300473                                       |                            |                  | <i>Nearest Intersection:</i>  |              |
| <i>Status:</i>                  | C   |                            |                  | <i>Municipality:</i>  |              |
| <i>Report Type:</i>             | Custom Report                                     |                            |                  | <i>Client Prov/State:</i>   | ON           |
| <i>Report Date:</i>             | 03-DEC-21   |                            |                  | <i>Search Radius (km):</i>  | .25          |
| <i>Date Received:</i>           | 23-NOV-21   |                            |                  | <i>X:</i>   | -80.25789165 |
| <i>Previous Site Name:</i>      |   |                            |                  | <i>Y:</i>   | 43.56657602  |
| <i>Lot/Building Size:</i>       |   |                            |                  |   |              |
| <i>Additional Info Ordered:</i> | Fire Insur. Maps and/or Site Plans; Aerial Photos |                            |                  |   |              |
| <a href="#">18</a>              | 4 of 4  | NNE/184.7                  | 336.6 / 2.39     | 7-Eleven 328 Speedvale Ave East<br>Guelph ON N1E 1N5  | EHS          |
| <i>Order No:</i>                | 21112300473                                       |                            |                  | <i>Nearest Intersection:</i>  |              |
| <i>Status:</i>                  | C   |                            |                  | <i>Municipality:</i>  |              |
| <i>Report Type:</i>             | Custom Report                                     |                            |                  | <i>Client Prov/State:</i>   | ON           |
| <i>Report Date:</i>             | 03-DEC-21   |                            |                  | <i>Search Radius (km):</i>  | .25          |
| <i>Date Received:</i>           | 23-NOV-21   |                            |                  | <i>X:</i>   | -80.25789165 |
| <i>Previous Site Name:</i>      |   |                            |                  | <i>Y:</i>   | 43.56657602  |
| <i>Lot/Building Size:</i>       |   |                            |                  |   |              |
| <i>Additional Info Ordered:</i> | Fire Insur. Maps and/or Site Plans; Aerial Photos |                            |                  |   |              |
| <a href="#">19</a>              | 1 of 30   | NNE/188.1                  | 336.9 / 2.69     | 7-ELEVEN CANADA INC - NATIONAL GAS DEPT<br>328 SPEEDVALE AV E AT STEVENSON<br>GUELPH ON N1E 1N5 | FSTH         |
| <i>License Issue Date:</i>      | 6/21/2002   |                            |                  |   |              |
| <i>Tank Status:</i>             | Licensed  |                            |                  |   |              |
| <i>Tank Status As Of:</i>       | August 2007                                       |                            |                  |   |              |

| Map Key                      | Number of Records | Direction/<br>Distance (m)             | Elev/Diff<br>(m) | Site | DB |
|------------------------------|-------------------|--|------------------|------|----|
| <b>Operation Type:</b>       |                   | Retail Fuel Outlet                     |                  |      |    |
| <b>Facility Type:</b>        |                   | Gasoline Station - Self Serve          |                  |      |    |
| <b>--Details--</b>           |                   |  |                  |      |    |
| <b>Status:</b>               |                   | Active                                 |                  |      |    |
| <b>Year of Installation:</b> |                   | 1987                                   |                  |      |    |
| <b>Corrosion Protection:</b> |                   |  |                  |      |    |
| <b>Capacity:</b>             |                   | 36370                                  |                  |      |    |
| <b>Tank Fuel Type:</b>       |                   | Liquid Fuel Single Wall UST - Gasoline |                  |      |    |
| <b>Status:</b>               |                   | Active                                 |                  |      |    |
| <b>Year of Installation:</b> |                   | 1987                                   |                  |      |    |
| <b>Corrosion Protection:</b> |                   |  |                  |      |    |
| <b>Capacity:</b>             |                   | 36370                                  |                  |      |    |
| <b>Tank Fuel Type:</b>       |                   | Liquid Fuel Single Wall UST - Gasoline |                  |      |    |
| <b>Status:</b>               |                   | Active                                 |                  |      |    |
| <b>Year of Installation:</b> |                   | 1987                                   |                  |      |    |
| <b>Corrosion Protection:</b> |                   |  |                  |      |    |
| <b>Capacity:</b>             |                   | 27280                                  |                  |      |    |
| <b>Tank Fuel Type:</b>       |                   | Liquid Fuel Single Wall UST - Gasoline |                  |      |    |
| <b>Status:</b>               |                   | Active                                 |                  |      |    |
| <b>Year of Installation:</b> |                   | 1987                                   |                  |      |    |
| <b>Corrosion Protection:</b> |                   |  |                  |      |    |
| <b>Capacity:</b>             |                   | 27280                                  |                  |      |    |
| <b>Tank Fuel Type:</b>       |                   | Liquid Fuel Single Wall UST - Gasoline |                  |      |    |

|                              |         |  |                     |  |             |
|------------------------------|---------|--|---------------------|--|-------------|
| <u>19</u>                    | 2 of 30 | <b>NNE/188.1</b>                       | <b>336.9 / 2.69</b> | <b>7-ELEVEN CANADA INC - NATIONAL GAS DEPT<br/>328 SPEEDVALE AV E AT STEVENSON<br/>GUELPH ON N1E 1N5</b> | <b>FSTH</b> |
| <b>License Issue Date:</b>   |         | 6/21/2002                              |                     |  |             |
| <b>Tank Status:</b>          |         | Licensed                               |                     |  |             |
| <b>Tank Status As Of:</b>    |         | December 2008                          |                     |  |             |
| <b>Operation Type:</b>       |         | Retail Fuel Outlet                     |                     |  |             |
| <b>Facility Type:</b>        |         | Gasoline Station - Self Serve          |                     |  |             |
| <b>--Details--</b>           |         |  |                     |  |             |
| <b>Status:</b>               |         | Active                                 |                     |  |             |
| <b>Year of Installation:</b> |         | 1987                                   |                     |  |             |
| <b>Corrosion Protection:</b> |         |  |                     |  |             |
| <b>Capacity:</b>             |         | 36370                                  |                     |  |             |
| <b>Tank Fuel Type:</b>       |         | Liquid Fuel Single Wall UST - Gasoline |                     |  |             |
| <b>Status:</b>               |         | Active                                 |                     |  |             |
| <b>Year of Installation:</b> |         | 1987                                   |                     |  |             |
| <b>Corrosion Protection:</b> |         |  |                     |  |             |
| <b>Capacity:</b>             |         | 36370                                  |                     |  |             |
| <b>Tank Fuel Type:</b>       |         | Liquid Fuel Single Wall UST - Gasoline |                     |  |             |
| <b>Status:</b>               |         | Active                                 |                     |  |             |
| <b>Year of Installation:</b> |         | 1987                                   |                     |  |             |
| <b>Corrosion Protection:</b> |         |  |                     |  |             |
| <b>Capacity:</b>             |         | 27280                                  |                     |  |             |
| <b>Tank Fuel Type:</b>       |         | Liquid Fuel Single Wall UST - Gasoline |                     |  |             |
| <b>Status:</b>               |         | Active                                 |                     |  |             |
| <b>Year of Installation:</b> |         | 1987                                   |                     |  |             |
| <b>Corrosion Protection:</b> |         |  |                     |  |             |
| <b>Capacity:</b>             |         | 27280                                  |                     |  |             |
| <b>Tank Fuel Type:</b>       |         | Liquid Fuel Single Wall UST - Gasoline |                     |  |             |

| Map Key  | Number of Records | Direction/<br>Distance (m) | Elev/Diff<br>(m) | Site  | DB  |
|--|-------------------|----------------------------|------------------|---|-----|
| <a href="#">19</a>   | 3 of 30           | NNE/188.1                  | 336.9 / 2.69     | The Corporation of the City of Guelph<br>328 Speedville Ave East<br>Guelph ON | SPL |
| <p><b>Ref No:</b> 4458-84Y434 <b>Contaminant Qty:</b> 1000 L</p> <p><b>Site No:</b> <b>Nature of Damage:</b></p> <p><b>Incident Dt:</b> <b>Discharger Report:</b></p> <p><b>Year:</b> <b>Material Group:</b></p> <p><b>Incident Cause:</b> Other Discharges <b>Health/Env Conseq:</b></p> <p><b>Incident Event:</b> <b>Agency Involved:</b></p> <p><b>Environment Impact:</b> Not Anticipated <b>Site Lot:</b></p> <p><b>Nature of Impact:</b> Surface Water Pollution <b>Site Conc:</b></p> <p><b>MOE Response:</b> No Field Response <b>Site Geo Ref Accu:</b></p> <p><b>Dt MOE Arvl on Scn:</b> <b>Site Map Datum:</b></p> <p><b>MOE Reported Dt:</b> 4/28/2010 <b>Northing:</b></p> <p><b>Dt Document Closed:</b> 6/24/2010 <b>Easting:</b></p> <p><b>Municipality No:</b></p> <p><b>System Facility Address:</b></p> <p><b>Client Type:</b></p> <p><b>Call Report Location Geodata:</b></p> <p><b>Contaminant Code:</b> 27</p> <p><b>Contaminant Name:</b> FIRE SUPPRESSANT</p> <p><b>Contaminant Limit 1:</b></p> <p><b>Contam Limit Freq 1:</b></p> <p><b>Contaminant UN No 1:</b></p> <p><b>Receiving Medium:</b></p> <p><b>Receiving Environment:</b></p> <p><b>Incident Reason:</b> Fire/Explosion - Resulting from fires/explosions (Not occurrences which cause a fire or explosion)</p> <p><b>Incident Summary:</b> Vehicle fire - Firefighting foam to CB</p> <p><b>Site Region:</b></p> <p><b>Site Municipality:</b></p> <p><b>Activity Preceding Spill:</b></p> <p><b>Property 2nd Watershed:</b></p> <p><b>Property Tertiary Watershed:</b></p> <p><b>Sector Type:</b> Other</p> <p><b>SAC Action Class:</b> Watercourse Spills</p> <p><b>Source Type:</b></p> <p><b>Site County/District:</b></p> <p><b>Site Geo Ref Meth:</b></p> <p><b>Site District Office:</b></p> <p><b>Nearest Watercourse:</b></p> <p><b>Site Name:</b> Catchbasin&lt;UNOFFICIAL&gt;</p> <p><b>Site Address:</b></p> <p><b>Client Name:</b> The Corporation of the City of Guelph</p> |                   |                            |                  |   |     |

|                    |         |           |              |   |      |
|--------------------|---------|-----------|--------------|---|------|
| <a href="#">19</a> | 4 of 30 | NNE/188.1 | 336.9 / 2.69 | 7-ELEVEN CANADA INC - NATIONAL GAS DEPT<br>328 SPEEDVALE AV E AT STEVENSON<br>GUELPH ON | DTNK |
|--------------------|---------|-----------|--------------|---|------|

**Delisted Expired Fuel Safety  
Facilities**

|                              |           |                           |
|------------------------------|-----------|---------------------------|
| <b>Instance No:</b>          | 11329253  | <b>Expired Date:</b>      |
| <b>Status:</b>               | EXPIRED   | <b>Max Hazard Rank:</b>   |
| <b>Instance ID:</b>          | 79039     | <b>Facility Location:</b> |
| <b>Instance Type:</b>        | FS Piping | <b>Facility Type:</b>     |
| <b>Instance Creation Dt:</b> |           | <b>Fuel Type 2:</b>       |
| <b>Instance Install Dt:</b>  |           | <b>Fuel Type 3:</b>       |
| <b>Item Description:</b>     |           | <b>Panam Related:</b>     |

| Map Key   | Number of Records | Direction/ Distance (m) | Elev/Diff (m) | Site  | DB |
|---|-------------------|-------------------------|---------------|---|----|
| <b>Manufacturer:</b><br><b>Model:</b><br><b>Serial No:</b><br><b>ULC Standard:</b><br><b>Quantity:</b><br><b>Unit of Measure:</b><br><b>Overfill Prot Type:</b><br><b>Creation Date:</b><br><b>Next Periodic Str DT:</b><br><b>TSSA Base Sched Cycle 2:</b><br><b>TSSAMax Hazard Rank 1:</b><br><b>TSSA Risk Based Periodic Yn:</b><br><b>TSSA Volume of Directives:</b><br><b>TSSA Periodic Exempt:</b><br><b>TSSA Statutory Interval:</b><br><b>TSSA Recd Insp Interva:</b><br><b>TSSA Recd Tolerance:</b><br><b>TSSA Program Area:</b><br><b>TSSA Program Area 2:</b><br><b>Description:</b><br><b>Original Source:</b><br><b>Record Date:</b> |                   |                         |               | <b>Panam Venue Nm:</b><br><b>External Identifier:</b><br><b>Item:</b><br><b>Piping Steel:</b><br><b>Piping Galvanized:</b><br><b>Tank Single Wall St:</b><br><b>Piping Underground:</b><br><b>Tank Underground:</b><br><b>Source:</b> |    |
|   |                   | FS Piping               |               |   |    |
|   |                   | EXP                     |               |   |    |
|   |                   | Up to Mar 2012          |               |   |    |

|                                 |                      |           |              |  |            |
|---------------------------------|----------------------|-----------|--------------|--|------------|
| <a href="#">19</a>              | 5 of 30              | NNE/188.1 | 336.9 / 2.69 | 328 Speedvale Avenue East<br>Guelph ON | EHS        |
| <b>Order No:</b>                | 20120509001          |           |              | <b>Nearest Intersection:</b>           |            |
| <b>Status:</b>                  | C                    |           |              | <b>Municipality:</b>                   |            |
| <b>Report Type:</b>             | Standard Report      |           |              | <b>Client Prov/State:</b>              | ON         |
| <b>Report Date:</b>             | 5/17/2012 8:05:27 AM |           |              | <b>Search Radius (km):</b>             | 0.25       |
| <b>Date Received:</b>           | 5/9/2012 8:05:08 AM  |           |              | <b>X:</b>                              | -80.257944 |
| <b>Previous Site Name:</b>      |                      |           |              | <b>Y:</b>                              | 43.567644  |
| <b>Lot/Building Size:</b>       |                      |           |              |  |            |
| <b>Additional Info Ordered:</b> |                      |           |              |  |            |

|                                   |   |           |              |  |          |
|-----------------------------------|---|-----------|--------------|--|----------|
| <a href="#">19</a>                | 6 of 30                                 | NNE/188.1 | 336.9 / 2.69 | 7-ELEVEN CANADA INC - NATIONAL GAS DEPT<br>328 SPEEDVALE AV E GUELPH N1E 1N5 ON CA<br>ON | FST      |
| <b>Instance No:</b>               | 10771159                                |           |              | <b>Manufacturer:</b>   |          |
| <b>Status:</b>                    |   |           |              | <b>Serial No:</b>  |          |
| <b>Cont Name:</b>                 |   |           |              | <b>Ulc Standard:</b>   |          |
| <b>Instance Type:</b>             | FS Liquid Fuel Tank                     |           |              | <b>Quantity:</b>   |          |
| <b>Item:</b>                      |   |           |              | <b>Unit of Measure:</b>  |          |
| <b>Item Description:</b>          | FS Liquid Fuel Tank                     |           |              | <b>Fuel Type:</b>  | Gasoline |
| <b>Tank Type:</b>                 | Single Wall UST                         |           |              | <b>Fuel Type2:</b>   | NULL     |
| <b>Install Date:</b>              | 6/2/2009                                |           |              | <b>Fuel Type3:</b>   | NULL     |
| <b>Install Year:</b>              | 1987                                    |           |              | <b>Piping Steel:</b>   |          |
| <b>Years in Service:</b>          |   |           |              | <b>Piping Galvanized:</b>  |          |
| <b>Model:</b>                     | NULL                                    |           |              | <b>Tanks Single Wall St:</b>   |          |
| <b>Description:</b>               |   |           |              | <b>Piping Underground:</b>   |          |
| <b>Capacity:</b>                  | 36370                                   |           |              | <b>No Underground:</b>   |          |
| <b>Tank Material:</b>             | Fiberglass (FRP)                        |           |              | <b>Panam Related:</b>  |          |
| <b>Corrosion Protect:</b>         | Fiberglass                              |           |              | <b>Panam Venue:</b>  |          |
| <b>Overfill Protect:</b>          |   |           |              |  |          |
| <b>Facility Type:</b>             | FS Liquid Fuel Tank                     |           |              |  |          |
| <b>Parent Facility Type:</b>      | FS GASOLINE STATION - SELF SERVE        |           |              |  |          |
| <b>Facility Location:</b>         |   |           |              |  |          |
| <b>Device Installed Location:</b> | 328 SPEEDVALE AV E GUELPH N1E 1N5 ON CA |           |              |  |          |

**Liquid Fuel Tank Details**

| Map Key                     | Number of Records | Direction/<br>Distance (m)              | Elev/Diff<br>(m) | Site | DB |
|-----------------------------|-------------------|---|------------------|------|----|
| <b>Overfill Protection:</b> |                   |   |                  |      |    |
| <b>Owner Account Name:</b>  |                   | 7-ELEVEN CANADA INC - NATIONAL GAS DEPT |                  |      |    |
| <b>Item:</b>                |                   | FS LIQUID FUEL TANK                     |                  |      |    |

|                                   |         |   |              |  |     |
|-----------------------------------|---------|---|--------------|--|-----|
| <a href="#">19</a>                | 7 of 30 | NNE/188.1                               | 336.9 / 2.69 | 7-ELEVEN CANADA INC - NATIONAL GAS DEPT<br>328 SPEEDVALE AV E GUELPH N1E 1N5 ON CA<br>ON | FST |
| <b>Instance No:</b>               |         | 10771168                                |              | <b>Manufacturer:</b>   |     |
| <b>Status:</b>                    |         |   |              | <b>Serial No:</b>  |     |
| <b>Cont Name:</b>                 |         |   |              | <b>Ulc Standard:</b>   |     |
| <b>Instance Type:</b>             |         | FS Liquid Fuel Tank                     |              | <b>Quantity:</b>   |     |
| <b>Item:</b>                      |         |   |              | <b>Unit of Measure:</b>  |     |
| <b>Item Description:</b>          |         | FS Liquid Fuel Tank                     |              | <b>Fuel Type:</b> Gasoline   |     |
| <b>Tank Type:</b>                 |         | Single Wall UST                         |              | <b>Fuel Type2:</b> NULL  |     |
| <b>Install Date:</b>              |         | 6/2/2009                                |              | <b>Fuel Type3:</b> NULL  |     |
| <b>Install Year:</b>              |         | 1987                                    |              | <b>Piping Steel:</b>   |     |
| <b>Years in Service:</b>          |         |   |              | <b>Piping Galvanized:</b>  |     |
| <b>Model:</b>                     |         | NULL                                    |              | <b>Tanks Single Wall St:</b>   |     |
| <b>Description:</b>               |         |   |              | <b>Piping Underground:</b>   |     |
| <b>Capacity:</b>                  |         | 36370                                   |              | <b>No Underground:</b>   |     |
| <b>Tank Material:</b>             |         | Fiberglass (FRP)                        |              | <b>Panam Related:</b>  |     |
| <b>Corrosion Protect:</b>         |         | Fiberglass                              |              | <b>Panam Venue:</b>  |     |
| <b>Overfill Protect:</b>          |         |   |              |  |     |
| <b>Facility Type:</b>             |         | FS Liquid Fuel Tank                     |              |  |     |
| <b>Parent Facility Type:</b>      |         | FS GASOLINE STATION - SELF SERVE        |              |  |     |
| <b>Facility Location:</b>         |         |   |              |  |     |
| <b>Device Installed Location:</b> |         | 328 SPEEDVALE AV E GUELPH N1E 1N5 ON CA |              |  |     |

**Liquid Fuel Tank Details**

**Overfill Protection:**  
**Owner Account Name:** 7-ELEVEN CANADA INC - NATIONAL GAS DEPT  
**Item:** FS LIQUID FUEL TANK

|                                   |         |   |              |  |     |
|-----------------------------------|---------|---|--------------|--|-----|
| <a href="#">19</a>                | 8 of 30 | NNE/188.1                               | 336.9 / 2.69 | 7-ELEVEN CANADA INC - NATIONAL GAS DEPT<br>328 SPEEDVALE AV E GUELPH N1E 1N5 ON CA<br>ON | FST |
| <b>Instance No:</b>               |         | 10771175                                |              | <b>Manufacturer:</b>   |     |
| <b>Status:</b>                    |         |   |              | <b>Serial No:</b>  |     |
| <b>Cont Name:</b>                 |         |   |              | <b>Ulc Standard:</b>   |     |
| <b>Instance Type:</b>             |         | FS Liquid Fuel Tank                     |              | <b>Quantity:</b>   |     |
| <b>Item:</b>                      |         |   |              | <b>Unit of Measure:</b>  |     |
| <b>Item Description:</b>          |         | FS Liquid Fuel Tank                     |              | <b>Fuel Type:</b> Gasoline   |     |
| <b>Tank Type:</b>                 |         | Single Wall UST                         |              | <b>Fuel Type2:</b> NULL  |     |
| <b>Install Date:</b>              |         | 6/2/2009                                |              | <b>Fuel Type3:</b> NULL  |     |
| <b>Install Year:</b>              |         | 1987                                    |              | <b>Piping Steel:</b>   |     |
| <b>Years in Service:</b>          |         |   |              | <b>Piping Galvanized:</b>  |     |
| <b>Model:</b>                     |         | NULL                                    |              | <b>Tanks Single Wall St:</b>   |     |
| <b>Description:</b>               |         |   |              | <b>Piping Underground:</b>   |     |
| <b>Capacity:</b>                  |         | 27280                                   |              | <b>No Underground:</b>   |     |
| <b>Tank Material:</b>             |         | Fiberglass (FRP)                        |              | <b>Panam Related:</b>  |     |
| <b>Corrosion Protect:</b>         |         | Fiberglass                              |              | <b>Panam Venue:</b>  |     |
| <b>Overfill Protect:</b>          |         |   |              |  |     |
| <b>Facility Type:</b>             |         | FS Liquid Fuel Tank                     |              |  |     |
| <b>Parent Facility Type:</b>      |         | FS GASOLINE STATION - SELF SERVE        |              |  |     |
| <b>Facility Location:</b>         |         |   |              |  |     |
| <b>Device Installed Location:</b> |         | 328 SPEEDVALE AV E GUELPH N1E 1N5 ON CA |              |  |     |

**Liquid Fuel Tank Details**

**Overfill Protection:**

| Map Key                    | Number of Records | Direction/<br>Distance (m)              | Elev/Diff<br>(m) | Site | DB |
|----------------------------|-------------------|---|------------------|------|----|
| <b>Owner Account Name:</b> |                   | 7-ELEVEN CANADA INC - NATIONAL GAS DEPT |                  |      |    |
| <b>Item:</b>               |                   | FS LIQUID FUEL TANK                     |                  |      |    |

|                                   |         |   |              |  |     |
|-----------------------------------|---------|---|--------------|--|-----|
| <a href="#">19</a>                | 9 of 30 | NNE/188.1                               | 336.9 / 2.69 | 7-ELEVEN CANADA INC - NATIONAL GAS DEPT<br>328 SPEEDVALE AV E GUELPH N1E 1N5 ON CA<br>ON | FST |
| <b>Instance No:</b>               |         | 10771184                                |              | <b>Manufacturer:</b>   |     |
| <b>Status:</b>                    |         |   |              | <b>Serial No:</b>  |     |
| <b>Cont Name:</b>                 |         |   |              | <b>Ulc Standard:</b>   |     |
| <b>Instance Type:</b>             |         | FS Liquid Fuel Tank                     |              | <b>Quantity:</b>   |     |
| <b>Item:</b>                      |         |   |              | <b>Unit of Measure:</b>  |     |
| <b>Item Description:</b>          |         | FS Liquid Fuel Tank                     |              | <b>Fuel Type:</b> Gasoline   |     |
| <b>Tank Type:</b>                 |         | Single Wall UST                         |              | <b>Fuel Type2:</b> NULL  |     |
| <b>Install Date:</b>              |         | 6/2/2009                                |              | <b>Fuel Type3:</b> NULL  |     |
| <b>Install Year:</b>              |         | 1987                                    |              | <b>Piping Steel:</b>   |     |
| <b>Years in Service:</b>          |         |   |              | <b>Piping Galvanized:</b>  |     |
| <b>Model:</b>                     |         | NULL                                    |              | <b>Tanks Single Wall St:</b>   |     |
| <b>Description:</b>               |         |   |              | <b>Piping Underground:</b>   |     |
| <b>Capacity:</b>                  |         | 27280                                   |              | <b>No Underground:</b>   |     |
| <b>Tank Material:</b>             |         | Fiberglass (FRP)                        |              | <b>Panam Related:</b>  |     |
| <b>Corrosion Protect:</b>         |         | Fiberglass                              |              | <b>Panam Venue:</b>  |     |
| <b>Overfill Protect:</b>          |         |   |              |  |     |
| <b>Facility Type:</b>             |         | FS Liquid Fuel Tank                     |              |  |     |
| <b>Parent Facility Type:</b>      |         | FS GASOLINE STATION - SELF SERVE        |              |  |     |
| <b>Facility Location:</b>         |         |   |              |  |     |
| <b>Device Installed Location:</b> |         | 328 SPEEDVALE AV E GUELPH N1E 1N5 ON CA |              |  |     |

#### Liquid Fuel Tank Details

**Overfill Protection:**  
**Owner Account Name:** 7-ELEVEN CANADA INC - NATIONAL GAS DEPT  
**Item:** FS LIQUID FUEL TANK

|                               |          |   |              |   |     |
|-------------------------------|----------|---|--------------|---|-----|
| <a href="#">19</a>            | 10 of 30 | NNE/188.1                                 | 336.9 / 2.69 | 7-Eleven Canada Inc.<br>328 Speedvale Ave East<br>Guelph ON | GEN |
| <b>Generator No:</b>          |          | ON6405832                                 |              |   |     |
| <b>SIC Code:</b>              |          | 447110                                    |              |   |     |
| <b>SIC Description:</b>       |          | Gasoline Stations with Convenience Stores |              |   |     |
| <b>Approval Years:</b>        |          | 2012                                      |              |   |     |
| <b>PO Box No:</b>             |          |   |              |   |     |
| <b>Country:</b>               |          |   |              |   |     |
| <b>Status:</b>                |          |   |              |   |     |
| <b>Co Admin:</b>              |          |   |              |   |     |
| <b>Choice of Contact:</b>     |          |   |              |   |     |
| <b>Phone No Admin:</b>        |          |   |              |   |     |
| <b>Contaminated Facility:</b> |          |   |              |   |     |
| <b>MHSW Facility:</b>         |          |   |              |   |     |

|                                 |          |               |              |   |     |
|---------------------------------|----------|---------------|--------------|---|-----|
| <a href="#">19</a>              | 11 of 30 | NNE/188.1     | 336.9 / 2.69 | 328 Speedvale Ave E<br>Guelph ON N1E0J4 | EHS |
| <b>Order No:</b>                |          | 20140502031   |              | <b>Nearest Intersection:</b>            |     |
| <b>Status:</b>                  |          | C             |              | <b>Municipality:</b>                    |     |
| <b>Report Type:</b>             |          | Custom Report |              | <b>Client Prov/State:</b> ON            |     |
| <b>Report Date:</b>             |          | 12-MAY-14     |              | <b>Search Radius (km):</b> .25          |     |
| <b>Date Received:</b>           |          | 02-MAY-14     |              | <b>X:</b> -80.257927                    |     |
| <b>Previous Site Name:</b>      |          |               |              | <b>Y:</b> 43.567463                     |     |
| <b>Lot/Building Size:</b>       |          |               |              |   |     |
| <b>Additional Info Ordered:</b> |          |               |              |   |     |

| Map Key  | Number of Records | Direction/<br>Distance (m) | Elev/Diff<br>(m) | Site   | DB  |
|--|-------------------|----------------------------|------------------|--|-----|
| <a href="#">19</a>   | 12 of 30          | NNE/188.1                  | 336.9 / 2.69     | 7-Eleven Canada Inc.<br>328 Speedvale Ave East<br>Guelph ON                              | GEN |
| <b>Generator No:</b> ON6405832<br><b>SIC Code:</b> 447110<br><b>SIC Description:</b><br><b>Approval Years:</b> 2013<br><b>PO Box No:</b><br><b>Country:</b><br><b>Status:</b><br><b>Co Admin:</b><br><b>Choice of Contact:</b><br><b>Phone No Admin:</b><br><b>Contaminated Facility:</b><br><b>MHSW Facility:</b>   |                   |                            |                  |  |     |
| <b><u>Detail(s)</u></b>  |                   |                            |                  |  |     |
| <b>Waste Class:</b> 221  |                   |                            |                  |  |     |
| <b>Waste Class Name:</b> LIGHT FUELS   |                   |                            |                  |  |     |
| <a href="#">19</a>   | 13 of 30          | NNE/188.1                  | 336.9 / 2.69     | 7-ELEVEN CANADA INC - NATIONAL GAS DEPT<br>328 SPEEDVALE AV E GUELPH N1E 1N5 ON CA<br>ON | FST |
| <b>Instance No:</b> 64557930<br><b>Status:</b><br><b>Cont Name:</b><br><b>Instance Type:</b> FS Liquid Fuel Tank<br><b>Item:</b><br><b>Item Description:</b> FS Liquid Fuel Tank<br><b>Tank Type:</b> Double Wall UST<br><b>Install Date:</b> 1/22/2013 3:58:03 PM<br><b>Install Year:</b> 2013<br><b>Years in Service:</b><br><b>Model:</b> NULL<br><b>Description:</b><br><b>Capacity:</b> 75000<br><b>Tank Material:</b> Fiberglass (FRP)<br><b>Corrosion Protect:</b> NULL<br><b>Overfill Protect:</b><br><b>Facility Type:</b> FS Liquid Fuel Tank<br><b>Parent Facility Type:</b> FS Gasoline Station - Self Serve<br><b>Facility Location:</b><br><b>Device Installed Location:</b> 328 SPEEDVALE AV E GUELPH N1E 1N5 ON CA |                   |                            |                  |  |     |
| <b>Manufacturer:</b><br><b>Serial No:</b><br><b>Ulc Standard:</b><br><b>Quantity:</b><br><b>Unit of Measure:</b><br><b>Fuel Type:</b> Gasoline<br><b>Fuel Type2:</b> NULL<br><b>Fuel Type3:</b> NULL<br><b>Piping Steel:</b><br><b>Piping Galvanized:</b><br><b>Tanks Single Wall St:</b><br><b>Piping Underground:</b><br><b>No Underground:</b><br><b>Panam Related:</b><br><b>Panam Venue:</b>  |                   |                            |                  |  |     |
| <b><u>Liquid Fuel Tank Details</u></b>   |                   |                            |                  |  |     |
| <b>Overfill Protection:</b>  |                   |                            |                  |  |     |
| <b>Owner Account Name:</b> 7-ELEVEN CANADA INC - NATIONAL GAS DEPT   |                   |                            |                  |  |     |
| <b>Item:</b> FS LIQUID FUEL TANK   |                   |                            |                  |  |     |
| <a href="#">19</a>   | 14 of 30          | NNE/188.1                  | 336.9 / 2.69     | 7-ELEVEN CANADA INC - NATIONAL GAS DEPT<br>328 SPEEDVALE AV E GUELPH N1E 1N5 ON CA<br>ON | FST |
| <b>Instance No:</b> 64557931<br><b>Status:</b><br><b>Cont Name:</b><br><b>Instance Type:</b> FS Liquid Fuel Tank   |                   |                            |                  |  |     |
| <b>Manufacturer:</b><br><b>Serial No:</b><br><b>Ulc Standard:</b><br><b>Quantity:</b>  |                   |                            |                  |  |     |

| Map Key                           | Number of Records                       | Direction/<br>Distance (m) | Elev/Diff<br>(m) | Site                         | DB       |
|-----------------------------------|---|----------------------------|------------------|------------------------------|----------|
| <b>Item:</b>                      |   |                            |                  | <b>Unit of Measure:</b>      |          |
| <b>Item Description:</b>          | FS Liquid Fuel Tank                     |                            |                  | <b>Fuel Type:</b>            | Diesel   |
| <b>Tank Type:</b>                 | Double Wall UST                         |                            |                  | <b>Fuel Type2:</b>           | Gasoline |
| <b>Install Date:</b>              | 1/22/2013 3:58:03 PM                    |                            |                  | <b>Fuel Type3:</b>           | NULL     |
| <b>Install Year:</b>              | 2013                                    |                            |                  | <b>Piping Steel:</b>         |          |
| <b>Years in Service:</b>          |   |                            |                  | <b>Piping Galvanized:</b>    |          |
| <b>Model:</b>                     | NULL                                    |                            |                  | <b>Tanks Single Wall St:</b> |          |
| <b>Description:</b>               |   |                            |                  | <b>Piping Underground:</b>   |          |
| <b>Capacity:</b>                  | 75000                                   |                            |                  | <b>No Underground:</b>       |          |
| <b>Tank Material:</b>             | Fiberglass (FRP)                        |                            |                  | <b>Panam Related:</b>        |          |
| <b>Corrosion Protect:</b>         | NULL                                    |                            |                  | <b>Panam Venue:</b>          |          |
| <b>Overfill Protect:</b>          |   |                            |                  |                              |          |
| <b>Facility Type:</b>             | FS Liquid Fuel Tank                     |                            |                  |                              |          |
| <b>Parent Facility Type:</b>      | FS Gasoline Station - Self Serve        |                            |                  |                              |          |
| <b>Facility Location:</b>         |   |                            |                  |                              |          |
| <b>Device Installed Location:</b> | 328 SPEEDVALE AV E GUELPH N1E 1N5 ON CA |                            |                  |                              |          |

**Liquid Fuel Tank Details**

**Overfill Protection:**  
**Owner Account Name:** 7-ELEVEN CANADA INC - NATIONAL GAS DEPT  
**Item:** FS LIQUID FUEL TANK

|                               |                      |                  |                     |  |            |
|-------------------------------|----------------------|------------------|---------------------|--|------------|
| <a href="#">19</a>            | 15 of 30             | <b>NNE/188.1</b> | <b>336.9 / 2.69</b> | <b>7-Eleven Canada Inc.<br/>328 Speedvale Ave East<br/>Guelph ON N1E 1N5</b> | <b>GEN</b> |
| <b>Generator No:</b>          | ON6405832            |                  |                     |  |            |
| <b>SIC Code:</b>              | 447110               |                  |                     |  |            |
| <b>SIC Description:</b>       | 447110               |                  |                     |  |            |
| <b>Approval Years:</b>        | 2016                 |                  |                     |  |            |
| <b>PO Box No:</b>             |                      |                  |                     |  |            |
| <b>Country:</b>               | Canada               |                  |                     |  |            |
| <b>Status:</b>                |                      |                  |                     |  |            |
| <b>Co Admin:</b>              | Keisha-Gaye Williams |                  |                     |  |            |
| <b>Choice of Contact:</b>     | CO_ADMIN             |                  |                     |  |            |
| <b>Phone No Admin:</b>        | 905-569-4158 Ext.    |                  |                     |  |            |
| <b>Contaminated Facility:</b> | No                   |                  |                     |  |            |
| <b>MHSW Facility:</b>         | No                   |                  |                     |  |            |
| <b><u>Detail(s)</u></b>       |                      |                  |                     |  |            |
| <b>Waste Class:</b>           | 221                  |                  |                     |  |            |
| <b>Waste Class Name:</b>      | LIGHT FUELS          |                  |                     |  |            |

|                               |                     |                  |                     |  |            |
|-------------------------------|---------------------|------------------|---------------------|--|------------|
| <a href="#">19</a>            | 16 of 30            | <b>NNE/188.1</b> | <b>336.9 / 2.69</b> | <b>7-Eleven Canada Inc.<br/>328 Speedvale Ave East<br/>Guelph ON N1E 1N5</b> | <b>GEN</b> |
| <b>Generator No:</b>          | ON6405832           |                  |                     |  |            |
| <b>SIC Code:</b>              | 447110              |                  |                     |  |            |
| <b>SIC Description:</b>       | 447110              |                  |                     |  |            |
| <b>Approval Years:</b>        | 2015                |                  |                     |  |            |
| <b>PO Box No:</b>             |                     |                  |                     |  |            |
| <b>Country:</b>               | Canada              |                  |                     |  |            |
| <b>Status:</b>                |                     |                  |                     |  |            |
| <b>Co Admin:</b>              | Steve M Della Rossa |                  |                     |  |            |
| <b>Choice of Contact:</b>     | CO_ADMIN            |                  |                     |  |            |
| <b>Phone No Admin:</b>        | 905-569-4138 Ext.   |                  |                     |  |            |
| <b>Contaminated Facility:</b> | No                  |                  |                     |  |            |
| <b>MHSW Facility:</b>         | No                  |                  |                     |  |            |



| Map Key                 | Number of Records | Direction/<br>Distance (m) | Elev/Diff<br>(m) | Site  | DB  |
|-------------------------|-------------------|----------------------------|------------------|---|-----|
| <b><u>Detail(s)</u></b> |                   |                            |                  |   |     |
| Waste Class:            |                   | 221                        |                  |   |     |
| Waste Class Name:       |                   | LIGHT FUELS                |                  |   |     |
| <a href="#">19</a>      | 17 of 30          | NNE/188.1                  | 336.9 / 2.69     | 7-Eleven Canada Inc.<br>328 Speedvale Ave East<br>Guelph ON N1E 1N5   | GEN |
| Generator No:           |                   | ON6405832                  |                  |   |     |
| SIC Code:               |                   | 447110                     |                  |   |     |
| SIC Description:        |                   | 447110                     |                  |   |     |
| Approval Years:         |                   | 2014                       |                  |   |     |
| PO Box No:              |                   |                            |                  |   |     |
| Country:                |                   | Canada                     |                  |   |     |
| Status:                 |                   |                            |                  |   |     |
| Co Admin:               |                   | Steve M Della Rossa        |                  |   |     |
| Choice of Contact:      |                   | CO_ADMIN                   |                  |   |     |
| Phone No Admin:         |                   | 905-569-4138 Ext.          |                  |   |     |
| Contaminated Facility:  |                   | No                         |                  |   |     |
| MHSW Facility:          |                   | No                         |                  |   |     |
| <b><u>Detail(s)</u></b> |                   |                            |                  |   |     |
| Waste Class:            |                   | 221                        |                  |   |     |
| Waste Class Name:       |                   | LIGHT FUELS                |                  |   |     |
| <a href="#">19</a>      | 18 of 30          | NNE/188.1                  | 336.9 / 2.69     | 7-Eleven Canada Inc.<br>328 Speedvale Ave East<br>Guelph ON N1E 1N5   | GEN |
| Generator No:           |                   | ON6405832                  |                  |   |     |
| SIC Code:               |                   |                            |                  |   |     |
| SIC Description:        |                   |                            |                  |   |     |
| Approval Years:         |                   | As of Dec 2018             |                  |   |     |
| PO Box No:              |                   |                            |                  |   |     |
| Country:                |                   | Canada                     |                  |   |     |
| Status:                 |                   | Registered                 |                  |   |     |
| Co Admin:               |                   |                            |                  |   |     |
| Choice of Contact:      |                   |                            |                  |   |     |
| Phone No Admin:         |                   |                            |                  |   |     |
| Contaminated Facility:  |                   |                            |                  |   |     |
| MHSW Facility:          |                   |                            |                  |   |     |
| <b><u>Detail(s)</u></b> |                   |                            |                  |   |     |
| Waste Class:            |                   | 221 L                      |                  |   |     |
| Waste Class Name:       |                   | Light fuels                |                  |   |     |
| <a href="#">19</a>      | 19 of 30          | NNE/188.1                  | 336.9 / 2.69     | Cornell Animal Hospital<br>328 Speedvale Ave. E.<br>Guelph ON N1E 1N5 | GEN |
| Generator No:           |                   | ON9687993                  |                  |   |     |
| SIC Code:               |                   |                            |                  |   |     |
| SIC Description:        |                   |                            |                  |   |     |
| Approval Years:         |                   | As of Jul 2020             |                  |   |     |
| PO Box No:              |                   |                            |                  |   |     |
| Country:                |                   | Canada                     |                  |   |     |
| Status:                 |                   | Registered                 |                  |   |     |
| Co Admin:               |                   |                            |                  |   |     |
| Choice of Contact:      |                   |                            |                  |   |     |

| Map Key  | Number of Records | Direction/<br>Distance (m) | Elev/Diff<br>(m)    | Site  | DB          |
|--|-------------------|----------------------------|---------------------|---|-------------|
| <b>Phone No Admin:</b><br><b>Contaminated Facility:</b><br><b>MHSW Facility:</b> |                   |                            |                     |   |             |
| <b>Detail(s)</b>   |                   |                            |                     |   |             |
| <b>Waste Class:</b>  |                   | 312 P                      |                     |   |             |
| <b>Waste Class Name:</b>   |                   | Pathological wastes        |                     |   |             |
| <a href="#">19</a>   | 20 of 30          | <b>NNE/188.1</b>           | <b>336.9 / 2.69</b> | <b>7-Eleven Canada Inc.<br/>328 Speedvale Ave East<br/>Guelph ON N1E 1N5</b>              | <b>GEN</b>  |
| <b>Generator No:</b>   |                   | ON6405832                  |                     |   |             |
| <b>SIC Code:</b>   |                   |                            |                     |   |             |
| <b>SIC Description:</b>  |                   |                            |                     |   |             |
| <b>Approval Years:</b>   |                   | As of Jul 2020             |                     |   |             |
| <b>PO Box No:</b>  |                   |                            |                     |   |             |
| <b>Country:</b>  |                   | Canada                     |                     |   |             |
| <b>Status:</b>   |                   | Registered                 |                     |   |             |
| <b>Co Admin:</b>   |                   |                            |                     |   |             |
| <b>Choice of Contact:</b>  |                   |                            |                     |   |             |
| <b>Phone No Admin:</b>   |                   |                            |                     |   |             |
| <b>Contaminated Facility:</b>  |                   |                            |                     |   |             |
| <b>MHSW Facility:</b>  |                   |                            |                     |   |             |
| <b>Detail(s)</b>   |                   |                            |                     |   |             |
| <b>Waste Class:</b>  |                   | 221 L                      |                     |   |             |
| <b>Waste Class Name:</b>   |                   | Light fuels                |                     |   |             |
| <a href="#">19</a>   | 21 of 30          | <b>NNE/188.1</b>           | <b>336.9 / 2.69</b> | <b>328 SPEEDVALE COMMERCIAL CENTRE INC.<br/>328 Speedvale AVE E<br/>Guelph ON N1E 1N5</b> | <b>EASR</b> |
| <b>Approval No:</b>  |                   | R-010-2111313201           |                     | <b>MOE District:</b> Guelph   |             |
| <b>Status:</b>   |                   | REGISTERED                 |                     | <b>Municipality:</b> Guelph   |             |
| <b>Date:</b>   |                   | 2019-05-14                 |                     | <b>Latitude:</b> 43.5675  |             |
| <b>Record Type:</b>  |                   | EASR                       |                     | <b>Longitude:</b> -80.25805556  |             |
| <b>Link Source:</b>  |                   | MOFA                       |                     | <b>Geometry X:</b>  |             |
| <b>Project Type:</b>   |                   | Air Emissions              |                     | <b>Geometry Y:</b>  |             |
| <b>Full Address:</b>   |                   |                            |                     |   |             |
| <b>Approval Type:</b>  |                   | EASR-Air Emissions         |                     |   |             |
| <b>SWP Area Name:</b>  |                   | Grand River                |                     |   |             |
| <b>PDF URL:</b>  |                   |                            |                     |   |             |
| <b>PDF Site Location:</b>  |                   |                            |                     |   |             |
| <a href="#">19</a>   | 22 of 30          | <b>NNE/188.1</b>           | <b>336.9 / 2.69</b> | <b>328 Speedvale Ave East<br/>Guelph ON</b>   | <b>SPL</b>  |
| <b>Ref No:</b>   |                   | 2265-BHPM25                |                     | <b>Contaminant Qty:</b> 10 L  |             |
| <b>Site No:</b>  |                   | NA                         |                     | <b>Nature of Damage:</b>  |             |
| <b>Incident Dt:</b>  |                   | 11/7/2019                  |                     | <b>Discharger Report:</b>   |             |
| <b>Year:</b>   |                   |                            |                     | <b>Material Group:</b>  |             |
| <b>Incident Cause:</b>   |                   |                            |                     | <b>Health/Env Conseq:</b> 2 - Minor Environment   |             |
| <b>Incident Event:</b>   |                   | Leak/Break                 |                     | <b>Agency Involved:</b>   |             |
| <b>Environment Impact:</b>   |                   |                            |                     |   |             |
| <b>Nature of Impact:</b>   |                   |                            |                     |   |             |
| <b>MOE Response:</b>   |                   | No                         |                     |   |             |
| <b>Dt MOE Arvl on Scn:</b>   |                   |                            |                     |   |             |
| <b>MOE Reported Dt:</b>  |                   | 11/7/2019                  |                     | <b>Site Lot:</b>  |             |
|  |                   |                            |                     | <b>Site Conc:</b>   |             |
|  |                   |                            |                     | <b>Site Geo Ref Accu:</b>   |             |
|  |                   |                            |                     | <b>Site Map Datum:</b>  |             |
|  |                   |                            |                     | <b>Northing:</b> 4823951.67   |             |

| Map Key                              | Number of Records                                   | Direction/<br>Distance (m) | Elev/Diff<br>(m) | Site            | DB       |
|--------------------------------------|---|----------------------------|------------------|-----------------|----------|
| <b>Dt Document Closed:</b>           |   |                            |                  | <b>Easting:</b> | 559938.9 |
| <b>Municipality No:</b>              |   |                            |                  |                 |          |
| <b>System Facility Address:</b>      |   |                            |                  |                 |          |
| <b>Client Type:</b>                  |   |                            |                  |                 |          |
| <b>Call Report Location Geodata:</b> |   |                            |                  |                 |          |
| <b>Contaminant Code:</b>             | 15  |                            |                  |                 |          |
| <b>Contaminant Name:</b>             | TRANSMISSION OIL                                    |                            |                  |                 |          |
| <b>Contaminant Limit 1:</b>          |   |                            |                  |                 |          |
| <b>Contam Limit Freq 1:</b>          |   |                            |                  |                 |          |
| <b>Contaminant UN No 1:</b>          | 1993  |                            |                  |                 |          |
| <b>Receiving Medium:</b>             |   |                            |                  |                 |          |
| <b>Receiving Environment:</b>        | Land  |                            |                  |                 |          |
| <b>Incident Reason:</b>              | Material Failure - Poor Design/Substandard Material |                            |                  |                 |          |
| <b>Incident Summary:</b>             | Transmission oil leak 10 L cleaning                 |                            |                  |                 |          |
| <b>Site Region:</b>                  | West Central  |                            |                  |                 |          |
| <b>Site Municipality:</b>            | Guelph  |                            |                  |                 |          |
| <b>Activity Preceding Spill:</b>     |   |                            |                  |                 |          |
| <b>Property 2nd Watershed:</b>       |   |                            |                  |                 |          |
| <b>Property Tertiary Watershed:</b>  |   |                            |                  |                 |          |
| <b>Sector Type:</b>                  | Miscellaneous Communal                              |                            |                  |                 |          |
| <b>SAC Action Class:</b>             |   |                            |                  |                 |          |
| <b>Source Type:</b>                  | Motor Vehicle                                       |                            |                  |                 |          |
| <b>Site County/District:</b>         | County of Wellington                                |                            |                  |                 |          |
| <b>Site Geo Ref Meth:</b>            |   |                            |                  |                 |          |
| <b>Site District Office:</b>         | Guelph  |                            |                  |                 |          |
| <b>Nearest Watercourse:</b>          |   |                            |                  |                 |          |
| <b>Site Name:</b>                    | spill <UNOFFICIAL>                                  |                            |                  |                 |          |
| <b>Site Address:</b>                 | 328 Speedvale Ave East                              |                            |                  |                 |          |
| <b>Client Name:</b>                  |   |                            |                  |                 |          |

|                    |          |           |              |  |      |
|--------------------|----------|-----------|--------------|--|------|
| <a href="#">19</a> | 23 of 30 | NNE/188.1 | 336.9 / 2.69 | 7-ELEVEN CANADA INC - NATIONAL GAS DEPT<br>328 SPEEDVALE AV E GUELPH N1E 1N5 ON CA<br>ON | DTNK |
|--------------------|----------|-----------|--------------|--|------|

**Delisted Expired Fuel Safety  
Facilities**

|                                     |                      |                             |   |
|-------------------------------------|----------------------|-----------------------------|---|
| <b>Instance No:</b>                 | 64557931             | <b>Expired Date:</b>        |   |
| <b>Status:</b>                      | EXPIRED              | <b>Max Hazard Rank:</b>     | NULL                                    |
| <b>Instance ID:</b>                 |                      | <b>Facility Location:</b>   | 328 SPEEDVALE AV E GUELPH N1E 1N5 ON CA |
| <b>Instance Type:</b>               |                      | <b>Facility Type:</b>       | FS LIQUID FUEL TANK                     |
| <b>Instance Creation Dt:</b>        | 1/22/2013 3:59:45 PM | <b>Fuel Type 2:</b>         | Gasoline                                |
| <b>Instance Install Dt:</b>         | 1/22/2013 3:58:03 PM | <b>Fuel Type 3:</b>         | NULL                                    |
| <b>Item Description:</b>            | FS Liquid Fuel Tank  | <b>Panam Related:</b>       | NULL                                    |
| <b>Manufacturer:</b>                | NULL                 | <b>Panam Venue Nm:</b>      | NULL                                    |
| <b>Model:</b>                       | NULL                 | <b>External Identifier:</b> | NULL                                    |
| <b>Serial No:</b>                   | NULL                 | <b>Item:</b>                |   |
| <b>ULC Standard:</b>                | NULL                 | <b>Piping Steel:</b>        |   |
| <b>Quantity:</b>                    | 1                    | <b>Piping Galvanized:</b>   |   |
| <b>Unit of Measure:</b>             | EA                   | <b>Tank Single Wall St:</b> |   |
| <b>Overfill Prot Type:</b>          | Alarm                | <b>Piping Underground:</b>  |   |
| <b>Creation Date:</b>               | 1/22/2013 3:59:45 PM | <b>Tank Underground:</b>    |   |
| <b>Next Periodic Str DT:</b>        | NULL                 | <b>Source:</b>              | FS Liquid Fuel Tank                     |
| <b>TSSA Base Sched Cycle 2:</b>     | NULL                 |                             |   |
| <b>TSSAMax Hazard Rank 1:</b>       | NULL                 |                             |   |
| <b>TSSA Risk Based Periodic Yn:</b> | NULL                 |                             |   |
| <b>TSSA Volume of Directives:</b>   | NULL                 |                             |   |
| <b>TSSA Periodic Exempt:</b>        | NULL                 |                             |   |
| <b>TSSA Statutory Interval:</b>     | NULL                 |                             |   |
| <b>TSSA Recd Insp Interva:</b>      | NULL                 |                             |   |
| <b>TSSA Recd Tolerance:</b>         | NULL                 |                             |   |

| Map Key              | Number of Records | Direction/ Distance (m) | Elev/Diff (m) | Site | DB |
|----------------------|-------------------|-------------------------|---------------|------|----|
| TSSA Program Area:   |                   | NULL                    |               |      |    |
| TSSA Program Area 2: |                   | NULL                    |               |      |    |
| Description:         |                   | never installed         |               |      |    |
| Original Source:     |                   | EXP                     |               |      |    |
| Record Date:         |                   | 31-JUL-2020             |               |      |    |

[19](#)    24 of 30    *NNE/188.1*    336.9 / 2.69    7-ELEVEN CANADA INC - NATIONAL GAS DEPT  
328 SPEEDVALE AV E GUELPH N1E 1N5 ON CA  
ON    **DTNK**

Delisted Expired Fuel Safety Facilities

|                                     |                      |                             |   |
|-------------------------------------|----------------------|-----------------------------|---|
| <b>Instance No:</b>                 | 64557930             | <b>Expired Date:</b>        |   |
| <b>Status:</b>                      | EXPIRED              | <b>Max Hazard Rank:</b>     | NULL                                    |
| <b>Instance ID:</b>                 |                      | <b>Facility Location:</b>   | 328 SPEEDVALE AV E GUELPH N1E 1N5 ON CA |
| <b>Instance Type:</b>               |                      | <b>Facility Type:</b>       | FS LIQUID FUEL TANK                     |
| <b>Instance Creation Dt:</b>        | 1/22/2013 3:58:03 PM | <b>Fuel Type 2:</b>         | NULL                                    |
| <b>Instance Install Dt:</b>         | 1/22/2013 3:58:03 PM | <b>Fuel Type 3:</b>         | NULL                                    |
| <b>Item Description:</b>            | FS Liquid Fuel Tank  | <b>Panam Related:</b>       | NULL                                    |
| <b>Manufacturer:</b>                | NULL                 | <b>Panam Venue Nm:</b>      | NULL                                    |
| <b>Model:</b>                       | NULL                 | <b>External Identifier:</b> | NULL                                    |
| <b>Serial No:</b>                   | NULL                 | <b>Item:</b>                |   |
| <b>ULC Standard:</b>                | NULL                 | <b>Piping Steel:</b>        |   |
| <b>Quantity:</b>                    | 1                    | <b>Piping Galvanized:</b>   |   |
| <b>Unit of Measure:</b>             | EA                   | <b>Tank Single Wall St:</b> |   |
| <b>Overfill Prot Type:</b>          | Alarm                | <b>Piping Underground:</b>  |   |
| <b>Creation Date:</b>               | 1/22/2013 3:59:33 PM | <b>Tank Underground:</b>    |   |
| <b>Next Periodic Str DT:</b>        | NULL                 | <b>Source:</b>              | FS Liquid Fuel Tank                     |
| <b>TSSA Base Sched Cycle 2:</b>     | NULL                 |                             |   |
| <b>TSSAMax Hazard Rank 1:</b>       | NULL                 |                             |   |
| <b>TSSA Risk Based Periodic Yn:</b> | NULL                 |                             |   |
| <b>TSSA Volume of Directives:</b>   | NULL                 |                             |   |
| <b>TSSA Periodic Exempt:</b>        | NULL                 |                             |   |
| <b>TSSA Statutory Interval:</b>     | NULL                 |                             |   |
| <b>TSSA Recd Insp Interva:</b>      | NULL                 |                             |   |
| <b>TSSA Recd Tolerance:</b>         | NULL                 |                             |   |
| <b>TSSA Program Area:</b>           | NULL                 |                             |   |
| <b>TSSA Program Area 2:</b>         | NULL                 |                             |   |
| <b>Description:</b>                 | Never installed      |                             |   |
| <b>Original Source:</b>             | EXP                  |                             |   |
| <b>Record Date:</b>                 | 31-JUL-2020          |                             |   |

[19](#)    25 of 30    *NNE/188.1*    336.9 / 2.69    328 SPEEDVALE AV E  
GUELPH ON N1E 1N5    **DTNK**

Delisted Fuel Storage Tank

|                              |         |                             |   |
|------------------------------|---------|-----------------------------|---|
| <b>Instance No:</b>          | 9764015 | <b>Creation Date:</b>       |   |
| <b>Status:</b>               | Active  | <b>Overfill Prot Type:</b>  |   |
| <b>Instance Type:</b>        |         | <b>Facility Location:</b>   |   |
| <b>Fuel Type:</b>            |         | <b>Piping SW Steel:</b>     | 0 |
| <b>Cont Name:</b>            |         | <b>Piping SW Galvan:</b>    | 0 |
| <b>Capacity:</b>             |         | <b>Tanks SW Steel:</b>      | 0 |
| <b>Tank Material:</b>        |         | <b>Piping Underground:</b>  | 3 |
| <b>Corrosion Prot:</b>       |         | <b>No Underground:</b>      | 4 |
| <b>Tank Type:</b>            |         | <b>Max Hazard Rank:</b>     |   |
| <b>Install Year:</b>         |         | <b>Max Hazard Rank 1:</b>   |   |
| <b>Facility Type:</b>        |         | <b>Nxt Period Start Dt:</b> |   |
| <b>Device Installed Loc:</b> |         | <b>Program Area 1:</b>      |   |

| Map Key  | Number of Records                | Direction/<br>Distance (m) | Elev/Diff<br>(m) | Site  | DB |
|--|----------------------------------|----------------------------|------------------|---|----|
| <b>Fuel Type 2:</b><br><b>Fuel Type 3:</b><br><b>Item:</b><br><b>Item Description:</b><br><b>Model:</b><br><b>Description:</b><br><b>Instance Creation Dt:</b><br><b>Instance Install Dt:</b><br><b>Manufacturer:</b><br><b>Serial No:</b><br><b>ULC Standard:</b><br><b>Quantity:</b><br><b>Unit of Measure:</b><br><b>Parent Fac Type:</b><br><b>TSSA Base Sched Cycle 1:</b><br><b>TSSA Base Sched Cycle 2:</b><br><b>Original Source:</b><br><b>Record Date:</b> | FS GASOLINE STATION - SELF SERVE |                            |                  | <b>Program Area 2:</b><br><b>Nxt Period Strt Dt 2:</b><br><b>Risk Based Periodic:</b><br><b>Vol of Directives:</b><br><b>Years in Service:</b><br><b>Created Date:</b><br><b>Federal Device:</b><br><b>Periodic Exempt:</b><br><b>Statutory Interval:</b><br><b>Rcomnd Insp Interval:</b><br><b>Recommended Toler:</b><br><b>Panam Venue Name:</b><br><b>External Identifier:</b> |    |
|  |                                  | FST                        | 31-MAY-2021      |   |    |

|  |                              |                  |                      |  |            |
|--|------------------------------|------------------|----------------------|--|------------|
| <a href="#">19</a>   | 26 of 30                     | <b>NNE/188.1</b> | <b>336.9 / 2.69</b>  | <b>Cornell Animal Hospital<br/>328 Speedvale Ave. E.<br/>Guelph ON N1E 1N5</b> | <b>GEN</b> |
| <b>Generator No:</b><br><b>SIC Code:</b><br><b>SIC Description:</b><br><b>Approval Years:</b><br><b>PO Box No:</b><br><b>Country:</b><br><b>Status:</b><br><b>Co Admin:</b><br><b>Choice of Contact:</b><br><b>Phone No Admin:</b><br><b>Contaminated Facility:</b><br><b>MHSW Facility:</b> | ON9687993                    | As of Nov 2021   | Canada<br>Registered |  |            |
| <b><u>Detail(s)</u></b>  |                              |                  |                      |  |            |
| <b>Waste Class:</b><br><b>Waste Class Name:</b>  | 312 P<br>Pathological wastes |                  |                      |  |            |

|  |                      |                  |                      |  |            |
|--|----------------------|------------------|----------------------|--|------------|
| <a href="#">19</a>   | 27 of 30             | <b>NNE/188.1</b> | <b>336.9 / 2.69</b>  | <b>7-Eleven Canada Inc.<br/>328 Speedvale Ave East<br/>Guelph ON N1E 1N5</b> | <b>GEN</b> |
| <b>Generator No:</b><br><b>SIC Code:</b><br><b>SIC Description:</b><br><b>Approval Years:</b><br><b>PO Box No:</b><br><b>Country:</b><br><b>Status:</b><br><b>Co Admin:</b><br><b>Choice of Contact:</b><br><b>Phone No Admin:</b><br><b>Contaminated Facility:</b><br><b>MHSW Facility:</b> | ON6405832            | As of Nov 2021   | Canada<br>Registered |  |            |
| <b><u>Detail(s)</u></b>  |                      |                  |                      |  |            |
| <b>Waste Class:</b><br><b>Waste Class Name:</b>  | 221 L<br>Light fuels |                  |                      |  |            |

| Map Key                       | Number of Records | Direction/<br>Distance (m) | Elev/Diff<br>(m)    | Site   | DB                  |
|-------------------------------|-------------------|----------------------------|---------------------|--|---------------------|
| <b>Waste Class:</b>           |                   | 221 I                      |                     |  |                     |
| <b>Waste Class Name:</b>      |                   | Light fuels                |                     |  |                     |
| <a href="#">19</a>            | 28 of 30          | <b>NNE/188.1</b>           | <b>336.9 / 2.69</b> | <b>7-Eleven Canada Inc.<br/>328 Speedvale Ave East<br/>Guelph ON N1E 1N5</b>   | <b>GEN</b>          |
| <b>Generator No:</b>          |                   | ON6405832                  |                     |  |                     |
| <b>SIC Code:</b>              |                   |                            |                     |  |                     |
| <b>SIC Description:</b>       |                   |                            |                     |  |                     |
| <b>Approval Years:</b>        |                   | As of Oct 2022             |                     |  |                     |
| <b>PO Box No:</b>             |                   |                            |                     |  |                     |
| <b>Country:</b>               |                   | Canada                     |                     |  |                     |
| <b>Status:</b>                |                   | Registered                 |                     |  |                     |
| <b>Co Admin:</b>              |                   |                            |                     |  |                     |
| <b>Choice of Contact:</b>     |                   |                            |                     |  |                     |
| <b>Phone No Admin:</b>        |                   |                            |                     |  |                     |
| <b>Contaminated Facility:</b> |                   |                            |                     |  |                     |
| <b>MHSW Facility:</b>         |                   |                            |                     |  |                     |
| <b><u>Detail(s)</u></b>       |                   |                            |                     |  |                     |
| <b>Waste Class:</b>           |                   | 221 L                      |                     |  |                     |
| <b>Waste Class Name:</b>      |                   | LIGHT FUELS                |                     |  |                     |
| <b>Waste Class:</b>           |                   | 221 I                      |                     |  |                     |
| <b>Waste Class Name:</b>      |                   | LIGHT FUELS                |                     |  |                     |
| <a href="#">19</a>            | 29 of 30          | <b>NNE/188.1</b>           | <b>336.9 / 2.69</b> | <b>Cornell Animal Hospital<br/>328 Speedvale Ave. E.<br/>Guelph ON N1E 1N5</b> | <b>GEN</b>          |
| <b>Generator No:</b>          |                   | ON9687993                  |                     |  |                     |
| <b>SIC Code:</b>              |                   |                            |                     |  |                     |
| <b>SIC Description:</b>       |                   |                            |                     |  |                     |
| <b>Approval Years:</b>        |                   | As of Oct 2022             |                     |  |                     |
| <b>PO Box No:</b>             |                   |                            |                     |  |                     |
| <b>Country:</b>               |                   | Canada                     |                     |  |                     |
| <b>Status:</b>                |                   | Registered                 |                     |  |                     |
| <b>Co Admin:</b>              |                   |                            |                     |  |                     |
| <b>Choice of Contact:</b>     |                   |                            |                     |  |                     |
| <b>Phone No Admin:</b>        |                   |                            |                     |  |                     |
| <b>Contaminated Facility:</b> |                   |                            |                     |  |                     |
| <b>MHSW Facility:</b>         |                   |                            |                     |  |                     |
| <b><u>Detail(s)</u></b>       |                   |                            |                     |  |                     |
| <b>Waste Class:</b>           |                   | 261 A                      |                     |  |                     |
| <b>Waste Class Name:</b>      |                   | PHARMACEUTICALS            |                     |  |                     |
| <b>Waste Class:</b>           |                   | 312 P                      |                     |  |                     |
| <b>Waste Class Name:</b>      |                   | PATHOLOGICAL WASTES        |                     |  |                     |
| <a href="#">19</a>            | 30 of 30          | <b>NNE/188.1</b>           | <b>336.9 / 2.69</b> | <b>Parsons Inc.<br/>328 Speedvale AVE E<br/>Guelph ON N1E 1N5</b>              | <b>EASR</b>         |
| <b>Approval No:</b>           |                   | R-009-1174545854           |                     | <b>MOE District:</b>   | Guelph              |
| <b>Status:</b>                |                   | REGISTERED                 |                     | <b>Municipality:</b>   | Guelph              |
| <b>Date:</b>                  |                   | April 13, 2022             |                     | <b>Latitude:</b>   | 43.5675             |
| <b>Record Type:</b>           |                   | EASR                       |                     | <b>Longitude:</b>  | -80.25805556        |
| <b>Link Source:</b>           |                   | MOFA                       |                     | <b>Geometry X:</b>   | -8934285.8764999993 |

| Map Key                   | Number of Records   | Direction/<br>Distance (m) | Elev/Diff<br>(m) | Site               | DB                 |
|---------------------------|---|----------------------------|------------------|--------------------|--------------------|
| <b>Project Type:</b>      | Water Taking - Construction Dewatering  |                            |                  | <b>Geometry Y:</b> | 5398753.9492999986 |
| <b>Full Address:</b>      |   |                            |                  |                    |                    |
| <b>Approval Type:</b>     | EASR-Water Taking - Construction Dewatering   |                            |                  |                    |                    |
| <b>SWP Area Name:</b>     | Grand River   |                            |                  |                    |                    |
| <b>PDF URL:</b>           | http://www.accessenvironment.ene.gov.on.ca/AEWeb/ae/ViewDocument.action?documentRefID=2621828 |                            |                  |                    |                    |
| <b>PDF Site Location:</b> | 328 Speedvale Avenue (ave) East<br>Guelph ON N1E 1N5  |                            |                  |                    |                    |

|                                      |  |           |               |  |                                    |
|--------------------------------------|--|-----------|---------------|--|------------------------------------|
| <a href="#">20</a>                   | 1 of 1   | WSW/194.7 | 331.9 / -2.31 | Intersection of Gladstone and Speedvale<br>Guelph ON | SPL                                |
| <b>Ref No:</b>                       | 6304-A6MTBR  |           |               | <b>Contaminant Qty:</b>                              | 0 other - see incident description |
| <b>Site No:</b>                      | NA   |           |               | <b>Nature of Damage:</b>                             |                                    |
| <b>Incident Dt:</b>                  | 2016/01/29   |           |               | <b>Discharger Report:</b>                            |                                    |
| <b>Year:</b>                         |  |           |               | <b>Material Group:</b>                               |                                    |
| <b>Incident Cause:</b>               |  |           |               | <b>Health/Env Conseq:</b>                            |                                    |
| <b>Incident Event:</b>               | Collision/Accident                                       |           |               | <b>Agency Involved:</b>                              |                                    |
| <b>Environment Impact:</b>           |  |           |               | <b>Site Lot:</b>                                     |                                    |
| <b>Nature of Impact:</b>             |  |           |               | <b>Site Conc:</b>                                    |                                    |
| <b>MOE Response:</b>                 | No   |           |               | <b>Site Geo Ref Accu:</b>                            | GPS                                |
| <b>Dt MOE Arvl on Scn:</b>           |  |           |               | <b>Site Map Datum:</b>                               |                                    |
| <b>MOE Reported Dt:</b>              | 2016/01/29   |           |               | <b>Northing:</b>                                     | 4823661                            |
| <b>Dt Document Closed:</b>           | 2016/02/04   |           |               | <b>Easting:</b>                                      | 559662                             |
| <b>Municipality No:</b>              |  |           |               |  |                                    |
| <b>System Facility Address:</b>      |  |           |               |  |                                    |
| <b>Client Type:</b>                  |  |           |               |  |                                    |
| <b>Call Report Location Geodata:</b> |  |           |               |  |                                    |
| <b>Contaminant Code:</b>             | 15   |           |               |  |                                    |
| <b>Contaminant Name:</b>             | TRANSMISSION OIL   |           |               |  |                                    |
| <b>Contaminant Limit 1:</b>          |  |           |               |  |                                    |
| <b>Contam Limit Freq 1:</b>          |  |           |               |  |                                    |
| <b>Contaminant UN No 1:</b>          |  |           |               |  |                                    |
| <b>Receiving Medium:</b>             |  |           |               |  |                                    |
| <b>Receiving Environment:</b>        | Land   |           |               |  |                                    |
| <b>Incident Reason:</b>              | Operator/Human Error                                     |           |               |  |                                    |
| <b>Incident Summary:</b>             | MVA in Guelph; operating fluids to rd and cb, responding |           |               |  |                                    |
| <b>Site Region:</b>                  |  |           |               |  |                                    |
| <b>Site Municipality:</b>            | Guelph   |           |               |  |                                    |
| <b>Activity Preceding Spill:</b>     |  |           |               |  |                                    |
| <b>Property 2nd Watershed:</b>       |  |           |               |  |                                    |
| <b>Property Tertiary Watershed:</b>  |  |           |               |  |                                    |
| <b>Sector Type:</b>                  | Miscellaneous Communal                                   |           |               |  |                                    |
| <b>SAC Action Class:</b>             | Land Spills  |           |               |  |                                    |
| <b>Source Type:</b>                  |  |           |               |  |                                    |
| <b>Site County/District:</b>         |  |           |               |  |                                    |
| <b>Site Geo Ref Meth:</b>            |  |           |               |  |                                    |
| <b>Site District Office:</b>         |  |           |               |  |                                    |
| <b>Nearest Watercourse:</b>          |  |           |               |  |                                    |
| <b>Site Name:</b>                    | Roadway and CB<UNOFFICIAL>                               |           |               |  |                                    |
| <b>Site Address:</b>                 | Intersection of Gladstone and Speedvale                  |           |               |  |                                    |
| <b>Client Name:</b>                  |  |           |               |  |                                    |

|                              |                      |          |               |  |      |
|------------------------------|----------------------|----------|---------------|--|------|
| <a href="#">21</a>           | 1 of 2               | SW/201.9 | 330.2 / -4.00 | PIPELINE HIT - 1 1/4"<br>261 SPEEDVALE AVE E,,GUELPH,ON,N1E 1M8,<br>CA<br>ON | PINC |
| <b>Incident Id:</b>          |                      |          |               | <b>Pipe Material:</b>  |      |
| <b>Incident No:</b>          | 1861740              |          |               | <b>Fuel Category:</b>  |      |
| <b>Incident Reported Dt:</b> | 5/11/2016            |          |               | <b>Health Impact:</b>  |      |
| <b>Type:</b>                 | FS-Pipeline Incident |          |               | <b>Environment Impact:</b>   |      |
| <b>Status Code:</b>          |                      |          |               | <b>Property Damage:</b>  |      |

| Map Key                      | Number of Records                         | Direction/<br>Distance (m) | Elev/Diff<br>(m) | Site                       | DB |
|------------------------------|---|----------------------------|------------------|----------------------------|----|
| <b>Tank Status:</b>          | Pipeline Damage Reason Est                |                            |                  | <b>Service Interrupt:</b>  |    |
| <b>Task No:</b>              |   |                            |                  | <b>Enforce Policy:</b>     |    |
| <b>Spills Action Centre:</b> |   |                            |                  | <b>Public Relation:</b>    |    |
| <b>Fuel Type:</b>            |   |                            |                  | <b>Pipeline System:</b>    |    |
| <b>Fuel Occurrence Tp:</b>   |   |                            |                  | <b>PSIG:</b>               |    |
| <b>Date of Occurrence:</b>   |   |                            |                  | <b>Attribute Category:</b> |    |
| <b>Occurrence Start Dt:</b>  |   |                            |                  | <b>Regulator Location:</b> |    |
| <b>Depth:</b>                |   |                            |                  | <b>Method Details:</b>     |    |
| <b>Customer Acct Name:</b>   | PIPELINE HIT - 1 1/4"                     |                            |                  |                            |    |
| <b>Incident Address:</b>     | 261 SPEEDVALE AVE E,,GUELPH,ON,N1E 1M8,CA |                            |                  |                            |    |
| <b>Operation Type:</b>       |   |                            |                  |                            |    |
| <b>Pipeline Type:</b>        |   |                            |                  |                            |    |
| <b>Regulator Type:</b>       |   |                            |                  |                            |    |
| <b>Summary:</b>              |   |                            |                  |                            |    |
| <b>Reported By:</b>          |   |                            |                  |                            |    |
| <b>Affiliation:</b>          |   |                            |                  |                            |    |
| <b>Occurrence Desc:</b>      |   |                            |                  |                            |    |
| <b>Damage Reason:</b>        |   |                            |                  |                            |    |
| <b>Notes:</b>                |   |                            |                  |                            |    |

|                              |   |          |               |   |      |
|------------------------------|---|----------|---------------|---|------|
| <a href="#">21</a>           | 2 of 2                                    | SW/201.9 | 330.2 / -4.00 | ELMRIDGE DR 145 APARTMENT BUILDING<br>261 SPEEDVALE AVE E,,GUELPH,ON,N1E 1M8,<br>CA<br>ON | PINC |
| <b>Incident Id:</b>          |   |          |               | <b>Pipe Material:</b>   |      |
| <b>Incident No:</b>          | 1774942                                   |          |               | <b>Fuel Category:</b>   |      |
| <b>Incident Reported Dt:</b> | 12/18/2015                                |          |               | <b>Health Impact:</b>   |      |
| <b>Type:</b>                 | FS-Pipeline Incident                      |          |               | <b>Environment Impact:</b>  |      |
| <b>Status Code:</b>          |   |          |               | <b>Property Damage:</b>   |      |
| <b>Tank Status:</b>          | Pipeline Damage Reason Est                |          |               | <b>Service Interrupt:</b>   |      |
| <b>Task No:</b>              |   |          |               | <b>Enforce Policy:</b>  |      |
| <b>Spills Action Centre:</b> |   |          |               | <b>Public Relation:</b>   |      |
| <b>Fuel Type:</b>            |   |          |               | <b>Pipeline System:</b>   |      |
| <b>Fuel Occurrence Tp:</b>   |   |          |               | <b>PSIG:</b>  |      |
| <b>Date of Occurrence:</b>   |   |          |               | <b>Attribute Category:</b>  |      |
| <b>Occurrence Start Dt:</b>  |   |          |               | <b>Regulator Location:</b>  |      |
| <b>Depth:</b>                |   |          |               | <b>Method Details:</b>  |      |
| <b>Customer Acct Name:</b>   | ELMRIDGE DR 145 APARTMENT BUILDING        |          |               |   |      |
| <b>Incident Address:</b>     | 261 SPEEDVALE AVE E,,GUELPH,ON,N1E 1M8,CA |          |               |   |      |
| <b>Operation Type:</b>       |   |          |               |   |      |
| <b>Pipeline Type:</b>        |   |          |               |   |      |
| <b>Regulator Type:</b>       |   |          |               |   |      |
| <b>Summary:</b>              |   |          |               |   |      |
| <b>Reported By:</b>          |   |          |               |   |      |
| <b>Affiliation:</b>          |   |          |               |   |      |
| <b>Occurrence Desc:</b>      |   |          |               |   |      |
| <b>Damage Reason:</b>        |   |          |               |   |      |
| <b>Notes:</b>                |   |          |               |   |      |

|                         |                                  |           |              |  |     |
|-------------------------|----------------------------------|-----------|--------------|--|-----|
| <a href="#">22</a>      | 1 of 1                           | ENE/230.6 | 337.9 / 3.71 | Upper Grand District School Board<br>Edward Johnson Public School 397 Stevenson<br>Street North<br>Guelph ON N1E 5C1 | GEN |
| <b>Generator No:</b>    | ON3056104                        |           |              |  |     |
| <b>SIC Code:</b>        | 611110                           |           |              |  |     |
| <b>SIC Description:</b> | Elementary and Secondary Schools |           |              |  |     |
| <b>Approval Years:</b>  | 04                               |           |              |  |     |
| <b>PO Box No:</b>       |                                  |           |              |  |     |
| <b>Country:</b>         |                                  |           |              |  |     |
| <b>Status:</b>          |                                  |           |              |  |     |



| Map Key   | Number of Records | Direction/<br>Distance (m) | Elev/Diff<br>(m) | Site | DB |
|---|-------------------|----------------------------|------------------|------|----|
| <b>Co Admin:</b><br><b>Choice of Contact:</b><br><b>Phone No Admin:</b><br><b>Contaminated Facility:</b><br><b>MHSW Facility:</b> |                   |                            |                  |      |    |

|                             |            |                 |              |                                     |                      |
|-----------------------------|------------|-----------------|--------------|-------------------------------------|----------------------|
| <a href="#">23</a>          | 1 of 2     | NNE/244.3       | 337.9 / 3.77 | 328 SPEEDVALE AVE EAST<br>Guelph ON | WWIS                 |
| <b>Well ID:</b>             | 7357835    |                 |              | <b>Flowing (Y/N):</b>               |                      |
| <b>Construction Date:</b>   |            |                 |              | <b>Flow Rate:</b>                   |                      |
| <b>Use 1st:</b>             | Monitoring |                 |              | <b>Data Entry Status:</b>           |                      |
| <b>Use 2nd:</b>             |            |                 |              | <b>Data Src:</b>                    |                      |
| <b>Final Well Status:</b>   | 0          |                 |              | <b>Date Received:</b>               | 06-May-2020 00:00:00 |
| <b>Water Type:</b>          |            |                 |              | <b>Selected Flag:</b>               | TRUE                 |
| <b>Casing Material:</b>     |            |                 |              | <b>Abandonment Rec:</b>             |                      |
| <b>Audit No:</b>            | Z331471    |                 |              | <b>Contractor:</b>                  | 7675                 |
| <b>Tag:</b>                 | A273189    |                 |              | <b>Form Version:</b>                | 7                    |
| <b>Constructn Method:</b>   |            |                 |              | <b>Owner:</b>                       |                      |
| <b>Elevation (m):</b>       |            |                 |              | <b>County:</b>                      | WELLINGTON           |
| <b>Elevatn Reliability:</b> |            |                 |              | <b>Lot:</b>                         |                      |
| <b>Depth to Bedrock:</b>    |            |                 |              | <b>Concession:</b>                  |                      |
| <b>Well Depth:</b>          |            |                 |              | <b>Concession Name:</b>             |                      |
| <b>Overburden/Bedrock:</b>  |            |                 |              | <b>Easting NAD83:</b>               |                      |
| <b>Pump Rate:</b>           |            |                 |              | <b>Northing NAD83:</b>              |                      |
| <b>Static Water Level:</b>  |            |                 |              | <b>Zone:</b>                        |                      |
| <b>Clear/Cloudy:</b>        |            |                 |              | <b>UTM Reliability:</b>             |                      |
| <b>Municipality:</b>        |            | GUELPH TOWNSHIP |              |                                     |                      |
| <b>Site Info:</b>           |            |                 |              |                                     |                      |

PDF URL (Map):

**Additional Detail(s) (Map)**

|                             |                   |
|-----------------------------|-------------------|
| <b>Well Completed Date:</b> | 2020/03/12        |
| <b>Year Completed:</b>      | 2020              |
| <b>Depth (m):</b>           | 6.096             |
| <b>Latitude:</b>            | 43.567062760397   |
| <b>Longitude:</b>           | -80.2575807480301 |
| <b>Path:</b>                |                   |

**Bore Hole Information**

|                                     |                      |                         |                                |
|-------------------------------------|----------------------|-------------------------|--------------------------------|
| <b>Bore Hole ID:</b>                | 1008270720           | <b>Elevation:</b>       |                                |
| <b>DP2BR:</b>                       |                      | <b>Elevrc:</b>          |                                |
| <b>Spatial Status:</b>              |                      | <b>Zone:</b>            | 17                             |
| <b>Code OB:</b>                     |                      | <b>East83:</b>          | 559954.00                      |
| <b>Code OB Desc:</b>                |                      | <b>North83:</b>         | 4824057.00                     |
| <b>Open Hole:</b>                   |                      | <b>Org CS:</b>          | UTM83                          |
| <b>Cluster Kind:</b>                |                      | <b>UTMRC:</b>           | 4                              |
| <b>Date Completed:</b>              | 12-Mar-2020 00:00:00 | <b>UTMRC Desc:</b>      | margin of error : 30 m - 100 m |
| <b>Remarks:</b>                     |                      | <b>Location Method:</b> | wwr                            |
| <b>Loc Method Desc:</b>             | on Water Well Record |                         |                                |
| <b>Elevrc Desc:</b>                 |                      |                         |                                |
| <b>Location Source Date:</b>        |                      |                         |                                |
| <b>Improvement Location Source:</b> |                      |                         |                                |
| <b>Improvement Location Method:</b> |                      |                         |                                |
| <b>Source Revision Comment:</b>     |                      |                         |                                |
| <b>Supplier Comment:</b>            |                      |                         |                                |

**Overburden and Bedrock  
Materials Interval**

| <b>Map Key</b>                          | <b>Number of Records</b> | <b>Direction/<br/>Distance (m)</b> | <b>Elev/Diff<br/>(m)</b> | <b>Site</b> | <b>DB</b> |
|---|--------------------------|------------------------------------|--------------------------|-------------|-----------|
| <b>Formation ID:</b>                    |                          | 1008288561                         |                          |             |           |
| <b>Layer:</b>                           |                          | 1                                  |                          |             |           |
| <b>Color:</b>                           |                          |                                    |                          |             |           |
| <b>General Color:</b>                   |                          |                                    |                          |             |           |
| <b>Mat1:</b>                            |                          | 01                                 |                          |             |           |
| <b>Most Common Material:</b>            |                          | FILL                               |                          |             |           |
| <b>Mat2:</b>                            |                          |                                    |                          |             |           |
| <b>Mat2 Desc:</b>                       |                          |                                    |                          |             |           |
| <b>Mat3:</b>                            |                          |                                    |                          |             |           |
| <b>Mat3 Desc:</b>                       |                          |                                    |                          |             |           |
| <b>Formation Top Depth:</b>             |                          | 0.0                                |                          |             |           |
| <b>Formation End Depth:</b>             |                          | 2.0                                |                          |             |           |
| <b>Formation End Depth UOM:</b>         |                          | ft                                 |                          |             |           |
| <b><u>Overburden and Bedrock</u></b>    |                          |                                    |                          |             |           |
| <b><u>Materials Interval</u></b>        |                          |                                    |                          |             |           |
| <b>Formation ID:</b>                    |                          | 1008288562                         |                          |             |           |
| <b>Layer:</b>                           |                          | 2                                  |                          |             |           |
| <b>Color:</b>                           |                          |                                    |                          |             |           |
| <b>General Color:</b>                   |                          |                                    |                          |             |           |
| <b>Mat1:</b>                            |                          | 28                                 |                          |             |           |
| <b>Most Common Material:</b>            |                          | SAND                               |                          |             |           |
| <b>Mat2:</b>                            |                          | 11                                 |                          |             |           |
| <b>Mat2 Desc:</b>                       |                          | GRAVEL                             |                          |             |           |
| <b>Mat3:</b>                            |                          | 68                                 |                          |             |           |
| <b>Mat3 Desc:</b>                       |                          | DRY                                |                          |             |           |
| <b>Formation Top Depth:</b>             |                          | 2.0                                |                          |             |           |
| <b>Formation End Depth:</b>             |                          | 20.0                               |                          |             |           |
| <b>Formation End Depth UOM:</b>         |                          | ft                                 |                          |             |           |
| <b><u>Annular Space/Abandonment</u></b> |                          |                                    |                          |             |           |
| <b><u>Sealing Record</u></b>            |                          |                                    |                          |             |           |
| <b>Plug ID:</b>                         |                          | 1008288572                         |                          |             |           |
| <b>Layer:</b>                           |                          | 4                                  |                          |             |           |
| <b>Plug From:</b>                       |                          | 9.0                                |                          |             |           |
| <b>Plug To:</b>                         |                          | 20.0                               |                          |             |           |
| <b>Plug Depth UOM:</b>                  |                          | ft                                 |                          |             |           |
| <b><u>Annular Space/Abandonment</u></b> |                          |                                    |                          |             |           |
| <b><u>Sealing Record</u></b>            |                          |                                    |                          |             |           |
| <b>Plug ID:</b>                         |                          | 1008288571                         |                          |             |           |
| <b>Layer:</b>                           |                          | 3                                  |                          |             |           |
| <b>Plug From:</b>                       |                          | 2.0                                |                          |             |           |
| <b>Plug To:</b>                         |                          | 9.0                                |                          |             |           |
| <b>Plug Depth UOM:</b>                  |                          | ft                                 |                          |             |           |
| <b><u>Annular Space/Abandonment</u></b> |                          |                                    |                          |             |           |
| <b><u>Sealing Record</u></b>            |                          |                                    |                          |             |           |
| <b>Plug ID:</b>                         |                          | 1008288570                         |                          |             |           |
| <b>Layer:</b>                           |                          | 2                                  |                          |             |           |
| <b>Plug From:</b>                       |                          | 1.0                                |                          |             |           |
| <b>Plug To:</b>                         |                          | 2.0                                |                          |             |           |
| <b>Plug Depth UOM:</b>                  |                          | ft                                 |                          |             |           |
| <b><u>Annular Space/Abandonment</u></b> |                          |                                    |                          |             |           |
| <b><u>Sealing Record</u></b>            |                          |                                    |                          |             |           |

| <b>Map Key</b>                                      | <b>Number of Records</b> | <b>Direction/<br/>Distance (m)</b> | <b>Elev/Diff<br/>(m)</b> | <b>Site</b> | <b>DB</b> |
|---|--------------------------|------------------------------------|--------------------------|-------------|-----------|
| <b>Plug ID:</b>                                     |                          | 1008288569                         |                          |             |           |
| <b>Layer:</b>                                       |                          | 1                                  |                          |             |           |
| <b>Plug From:</b>                                   |                          | 0.0                                |                          |             |           |
| <b>Plug To:</b>                                     |                          | 1.0                                |                          |             |           |
| <b>Plug Depth UOM:</b>                              |                          | ft                                 |                          |             |           |
| <b><u>Method of Construction &amp; Well Use</u></b> |                          |                                    |                          |             |           |
| <b>Method Construction ID:</b>                      |                          | 1008288568                         |                          |             |           |
| <b>Method Construction Code:</b>                    |                          | E                                  |                          |             |           |
| <b>Method Construction:</b>                         |                          | Auger                              |                          |             |           |
| <b>Other Method Construction:</b>                   |                          |                                    |                          |             |           |
| <b><u>Pipe Information</u></b>                      |                          |                                    |                          |             |           |
| <b>Pipe ID:</b>                                     |                          | 1008288560                         |                          |             |           |
| <b>Casing No:</b>                                   |                          | 0                                  |                          |             |           |
| <b>Comment:</b>                                     |                          |                                    |                          |             |           |
| <b>Alt Name:</b>                                    |                          |                                    |                          |             |           |
| <b><u>Construction Record - Casing</u></b>          |                          |                                    |                          |             |           |
| <b>Casing ID:</b>                                   |                          | 1008288565                         |                          |             |           |
| <b>Layer:</b>                                       |                          | 1                                  |                          |             |           |
| <b>Material:</b>                                    |                          |                                    |                          |             |           |
| <b>Open Hole or Material:</b>                       |                          |                                    |                          |             |           |
| <b>Depth From:</b>                                  |                          | 0.0                                |                          |             |           |
| <b>Depth To:</b>                                    |                          | 10.0                               |                          |             |           |
| <b>Casing Diameter:</b>                             |                          | 2.0                                |                          |             |           |
| <b>Casing Diameter UOM:</b>                         |                          | inch                               |                          |             |           |
| <b>Casing Depth UOM:</b>                            |                          | ft                                 |                          |             |           |
| <b><u>Construction Record - Screen</u></b>          |                          |                                    |                          |             |           |
| <b>Screen ID:</b>                                   |                          | 1008288566                         |                          |             |           |
| <b>Layer:</b>                                       |                          | 1                                  |                          |             |           |
| <b>Slot:</b>  |                          | 10                                 |                          |             |           |
| <b>Screen Top Depth:</b>                            |                          | 10.0                               |                          |             |           |
| <b>Screen End Depth:</b>                            |                          | 20.0                               |                          |             |           |
| <b>Screen Material:</b>                             |                          | 5                                  |                          |             |           |
| <b>Screen Depth UOM:</b>                            |                          | ft                                 |                          |             |           |
| <b>Screen Diameter UOM:</b>                         |                          | inch                               |                          |             |           |
| <b>Screen Diameter:</b>                             |                          | 2.0                                |                          |             |           |
| <b><u>Water Details</u></b>                         |                          |                                    |                          |             |           |
| <b>Water ID:</b>                                    |                          | 1008288564                         |                          |             |           |
| <b>Layer:</b>                                       |                          |                                    |                          |             |           |
| <b>Kind Code:</b>                                   |                          |                                    |                          |             |           |
| <b>Kind:</b>  |                          |                                    |                          |             |           |
| <b>Water Found Depth:</b>                           |                          |                                    |                          |             |           |
| <b>Water Found Depth UOM:</b>                       |                          | ft                                 |                          |             |           |
| <b><u>Hole Diameter</u></b>                         |                          |                                    |                          |             |           |
| <b>Hole ID:</b>                                     |                          | 1008288563                         |                          |             |           |
| <b>Diameter:</b>                                    |                          | 8.0                                |                          |             |           |
| <b>Depth From:</b>                                  |                          | 0.0                                |                          |             |           |
| <b>Depth To:</b>                                    |                          | 20.0                               |                          |             |           |
| <b>Hole Depth UOM:</b>                              |                          | ft                                 |                          |             |           |

| Map Key                   | Number of Records | Direction/<br>Distance (m) | Elev/Diff<br>(m) | Site               | DB                |
|---------------------------|-------------------|----------------------------|------------------|--------------------|-------------------|
| <b>Hole Diameter UOM:</b> |                   | inch                       |                  |                    |                   |
| <b>Links</b>              |                   |                            |                  |                    |                   |
| <b>Bore Hole ID:</b>      | 1008270720        |                            |                  | <b>Tag No:</b>     | A273189           |
| <b>Depth M:</b>           | 6.096             |                            |                  | <b>Contractor:</b> | 7675              |
| <b>Year Completed:</b>    | 2020              |                            |                  | <b>Path:</b>       |                   |
| <b>Well Completed Dt:</b> | 2020/03/12        |                            |                  | <b>Latitude:</b>   | 43.567062760397   |
| <b>Audit No:</b>          | Z331471           |                            |                  | <b>Longitude:</b>  | -80.2575807480301 |

|                             |                 |                  |                     |   |                      |
|-----------------------------|-----------------|------------------|---------------------|---|----------------------|
| <a href="#">23</a>          | 2 of 2          | <b>NNE/244.3</b> | <b>337.9 / 3.77</b> | <b>328 SPEEDVALE AVE EAST<br/>Guelph ON</b> | <b>WWIS</b>          |
| <b>Well ID:</b>             | 7357838         |                  |                     | <b>Flowing (Y/N):</b>                       |                      |
| <b>Construction Date:</b>   |                 |                  |                     | <b>Flow Rate:</b>                           |                      |
| <b>Use 1st:</b>             | Monitoring      |                  |                     | <b>Data Entry Status:</b>                   |                      |
| <b>Use 2nd:</b>             |                 |                  |                     | <b>Data Src:</b>                            |                      |
| <b>Final Well Status:</b>   | 0               |                  |                     | <b>Date Received:</b>                       | 06-May-2020 00:00:00 |
| <b>Water Type:</b>          |                 |                  |                     | <b>Selected Flag:</b>                       | TRUE                 |
| <b>Casing Material:</b>     |                 |                  |                     | <b>Abandonment Rec:</b>                     |                      |
| <b>Audit No:</b>            | Z331474         |                  |                     | <b>Contractor:</b>                          | 7675                 |
| <b>Tag:</b>                 | A273188         |                  |                     | <b>Form Version:</b>                        | 7                    |
| <b>Constructn Method:</b>   |                 |                  |                     | <b>Owner:</b>                               |                      |
| <b>Elevation (m):</b>       |                 |                  |                     | <b>County:</b>                              | WELLINGTON           |
| <b>Elevatn Reliability:</b> |                 |                  |                     | <b>Lot:</b>                                 |                      |
| <b>Depth to Bedrock:</b>    |                 |                  |                     | <b>Concession:</b>                          |                      |
| <b>Well Depth:</b>          |                 |                  |                     | <b>Concession Name:</b>                     |                      |
| <b>Overburden/Bedrock:</b>  |                 |                  |                     | <b>Easting NAD83:</b>                       |                      |
| <b>Pump Rate:</b>           |                 |                  |                     | <b>Northing NAD83:</b>                      |                      |
| <b>Static Water Level:</b>  |                 |                  |                     | <b>Zone:</b>                                |                      |
| <b>Clear/Cloudy:</b>        |                 |                  |                     | <b>UTM Reliability:</b>                     |                      |
| <b>Municipality:</b>        | GUELPH TOWNSHIP |                  |                     |   |                      |
| <b>Site Info:</b>           |                 |                  |                     |   |                      |

PDF URL (Map):

**Additional Detail(s) (Map)**

|                             |                   |
|-----------------------------|-------------------|
| <b>Well Completed Date:</b> | 2020/03/12        |
| <b>Year Completed:</b>      | 2020              |
| <b>Depth (m):</b>           | 9.144             |
| <b>Latitude:</b>            | 43.567062760397   |
| <b>Longitude:</b>           | -80.2575807480301 |
| <b>Path:</b>                |                   |

**Bore Hole Information**

|                                     |                      |                         |                                |
|-------------------------------------|----------------------|-------------------------|--------------------------------|
| <b>Bore Hole ID:</b>                | 1008270732           | <b>Elevation:</b>       |                                |
| <b>DP2BR:</b>                       |                      | <b>Elevrc:</b>          |                                |
| <b>Spatial Status:</b>              |                      | <b>Zone:</b>            | 17                             |
| <b>Code OB:</b>                     |                      | <b>East83:</b>          | 559954.00                      |
| <b>Code OB Desc:</b>                |                      | <b>North83:</b>         | 4824057.00                     |
| <b>Open Hole:</b>                   |                      | <b>Org CS:</b>          | UTM83                          |
| <b>Cluster Kind:</b>                |                      | <b>UTMRC:</b>           | 4                              |
| <b>Date Completed:</b>              | 12-Mar-2020 00:00:00 | <b>UTMRC Desc:</b>      | margin of error : 30 m - 100 m |
| <b>Remarks:</b>                     |                      | <b>Location Method:</b> | wwr                            |
| <b>Loc Method Desc:</b>             | on Water Well Record |                         |                                |
| <b>Elevrc Desc:</b>                 |                      |                         |                                |
| <b>Location Source Date:</b>        |                      |                         |                                |
| <b>Improvement Location Source:</b> |                      |                         |                                |
| <b>Improvement Location Method:</b> |                      |                         |                                |
| <b>Source Revision Comment:</b>     |                      |                         |                                |

| <b>Map Key</b>  | <b>Number of Records</b> | <b>Direction/<br/>Distance (m)</b> | <b>Elev/Diff<br/>(m)</b> | <b>Site</b> | <b>DB</b> |
|---|--------------------------|------------------------------------|--------------------------|-------------|-----------|
| <i>Supplier Comment:</i>                                    |                          |                                    |                          |             |           |
| <u><b>Overburden and Bedrock<br/>Materials Interval</b></u> |                          |                                    |                          |             |           |
| <b>Formation ID:</b>  |                          | 1008288606                         |                          |             |           |
| <b>Layer:</b>   |                          | 3                                  |                          |             |           |
| <b>Color:</b>   |                          |                                    |                          |             |           |
| <b>General Color:</b>                                       |                          |                                    |                          |             |           |
| <b>Mat1:</b>  |                          | 28                                 |                          |             |           |
| <b>Most Common Material:</b>                                |                          | SAND                               |                          |             |           |
| <b>Mat2:</b>  |                          | 11                                 |                          |             |           |
| <b>Mat2 Desc:</b>   |                          | GRAVEL                             |                          |             |           |
| <b>Mat3:</b>  |                          | 91                                 |                          |             |           |
| <b>Mat3 Desc:</b>   |                          | WATER-BEARING                      |                          |             |           |
| <b>Formation Top Depth:</b>                                 |                          | 20.0                               |                          |             |           |
| <b>Formation End Depth:</b>                                 |                          | 30.0                               |                          |             |           |
| <b>Formation End Depth UOM:</b>                             |                          | ft                                 |                          |             |           |
| <u><b>Overburden and Bedrock<br/>Materials Interval</b></u> |                          |                                    |                          |             |           |
| <b>Formation ID:</b>  |                          | 1008288604                         |                          |             |           |
| <b>Layer:</b>   |                          | 1                                  |                          |             |           |
| <b>Color:</b>   |                          |                                    |                          |             |           |
| <b>General Color:</b>                                       |                          |                                    |                          |             |           |
| <b>Mat1:</b>  |                          | 01                                 |                          |             |           |
| <b>Most Common Material:</b>                                |                          | FILL                               |                          |             |           |
| <b>Mat2:</b>  |                          |                                    |                          |             |           |
| <b>Mat2 Desc:</b>   |                          |                                    |                          |             |           |
| <b>Mat3:</b>  |                          |                                    |                          |             |           |
| <b>Mat3 Desc:</b>   |                          |                                    |                          |             |           |
| <b>Formation Top Depth:</b>                                 |                          | 0.0                                |                          |             |           |
| <b>Formation End Depth:</b>                                 |                          | 2.0                                |                          |             |           |
| <b>Formation End Depth UOM:</b>                             |                          | ft                                 |                          |             |           |
| <u><b>Overburden and Bedrock<br/>Materials Interval</b></u> |                          |                                    |                          |             |           |
| <b>Formation ID:</b>  |                          | 1008288605                         |                          |             |           |
| <b>Layer:</b>   |                          | 2                                  |                          |             |           |
| <b>Color:</b>   |                          |                                    |                          |             |           |
| <b>General Color:</b>                                       |                          |                                    |                          |             |           |
| <b>Mat1:</b>  |                          | 28                                 |                          |             |           |
| <b>Most Common Material:</b>                                |                          | SAND                               |                          |             |           |
| <b>Mat2:</b>  |                          | 11                                 |                          |             |           |
| <b>Mat2 Desc:</b>   |                          | GRAVEL                             |                          |             |           |
| <b>Mat3:</b>  |                          | 68                                 |                          |             |           |
| <b>Mat3 Desc:</b>   |                          | DRY                                |                          |             |           |
| <b>Formation Top Depth:</b>                                 |                          | 2.0                                |                          |             |           |
| <b>Formation End Depth:</b>                                 |                          | 20.0                               |                          |             |           |
| <b>Formation End Depth UOM:</b>                             |                          | ft                                 |                          |             |           |
| <u><b>Annular Space/Abandonment<br/>Sealing Record</b></u>  |                          |                                    |                          |             |           |
| <b>Plug ID:</b>   |                          | 1008288616                         |                          |             |           |
| <b>Layer:</b>   |                          | 4                                  |                          |             |           |
| <b>Plug From:</b>   |                          | 23.0                               |                          |             |           |
| <b>Plug To:</b>   |                          | 30.0                               |                          |             |           |
| <b>Plug Depth UOM:</b>                                      |                          | ft                                 |                          |             |           |

| <b>Map Key</b>   | <b>Number of Records</b> | <b>Direction/<br/>Distance (m)</b> | <b>Elev/Diff<br/>(m)</b> | <b>Site</b> | <b>DB</b> |
|--|--------------------------|------------------------------------|--------------------------|-------------|-----------|
| <b><u>Annular Space/Abandonment Sealing Record</u></b> |                          |                                    |                          |             |           |
| <b>Plug ID:</b>  |                          | 1008288615                         |                          |             |           |
| <b>Layer:</b>  |                          | 3                                  |                          |             |           |
| <b>Plug From:</b>                                      |                          | 2.0                                |                          |             |           |
| <b>Plug To:</b>  |                          | 23.0                               |                          |             |           |
| <b>Plug Depth UOM:</b>                                 |                          | ft                                 |                          |             |           |
| <b><u>Annular Space/Abandonment Sealing Record</u></b> |                          |                                    |                          |             |           |
| <b>Plug ID:</b>  |                          | 1008288613                         |                          |             |           |
| <b>Layer:</b>  |                          | 1                                  |                          |             |           |
| <b>Plug From:</b>                                      |                          | 0.0                                |                          |             |           |
| <b>Plug To:</b>  |                          | 1.0                                |                          |             |           |
| <b>Plug Depth UOM:</b>                                 |                          | ft                                 |                          |             |           |
| <b><u>Annular Space/Abandonment Sealing Record</u></b> |                          |                                    |                          |             |           |
| <b>Plug ID:</b>  |                          | 1008288614                         |                          |             |           |
| <b>Layer:</b>  |                          | 2                                  |                          |             |           |
| <b>Plug From:</b>                                      |                          | 1.0                                |                          |             |           |
| <b>Plug To:</b>  |                          | 2.0                                |                          |             |           |
| <b>Plug Depth UOM:</b>                                 |                          | ft                                 |                          |             |           |
| <b><u>Method of Construction &amp; Well Use</u></b>    |                          |                                    |                          |             |           |
| <b>Method Construction ID:</b>                         |                          | 1008288612                         |                          |             |           |
| <b>Method Construction Code:</b>                       |                          | E                                  |                          |             |           |
| <b>Method Construction:</b>                            |                          | Auger                              |                          |             |           |
| <b>Other Method Construction:</b>                      |                          |                                    |                          |             |           |
| <b><u>Pipe Information</u></b>                         |                          |                                    |                          |             |           |
| <b>Pipe ID:</b>  |                          | 1008288603                         |                          |             |           |
| <b>Casing No:</b>                                      |                          | 0                                  |                          |             |           |
| <b>Comment:</b>  |                          |                                    |                          |             |           |
| <b>Alt Name:</b>                                       |                          |                                    |                          |             |           |
| <b><u>Construction Record - Casing</u></b>             |                          |                                    |                          |             |           |
| <b>Casing ID:</b>                                      |                          | 1008288609                         |                          |             |           |
| <b>Layer:</b>  |                          | 1                                  |                          |             |           |
| <b>Material:</b>                                       |                          |                                    |                          |             |           |
| <b>Open Hole or Material:</b>                          |                          |                                    |                          |             |           |
| <b>Depth From:</b>                                     |                          | 0.0                                |                          |             |           |
| <b>Depth To:</b>                                       |                          | 25.0                               |                          |             |           |
| <b>Casing Diameter:</b>                                |                          | 2.0                                |                          |             |           |
| <b>Casing Diameter UOM:</b>                            |                          | inch                               |                          |             |           |
| <b>Casing Depth UOM:</b>                               |                          | ft                                 |                          |             |           |
| <b><u>Construction Record - Screen</u></b>             |                          |                                    |                          |             |           |
| <b>Screen ID:</b>                                      |                          | 1008288610                         |                          |             |           |
| <b>Layer:</b>  |                          | 1                                  |                          |             |           |
| <b>Slot:</b>   |                          | 10                                 |                          |             |           |
| <b>Screen Top Depth:</b>                               |                          | 25.0                               |                          |             |           |
| <b>Screen End Depth:</b>                               |                          | 30.0                               |                          |             |           |

| Map Key                     | Number of Records | Direction/<br>Distance (m) | Elev/Diff<br>(m) | Site        | DB                |
|-----------------------------|-------------------|----------------------------|------------------|-------------|-------------------|
| Screen Material:            |                   | 5                          |                  |             |                   |
| Screen Depth UOM:           |                   | ft                         |                  |             |                   |
| Screen Diameter UOM:        |                   | inch                       |                  |             |                   |
| Screen Diameter:            |                   | 2.0                        |                  |             |                   |
| <b><u>Water Details</u></b> |                   |                            |                  |             |                   |
| Water ID:                   |                   | 1008288608                 |                  |             |                   |
| Layer:                      |                   |                            |                  |             |                   |
| Kind Code:                  |                   |                            |                  |             |                   |
| Kind:                       |                   |                            |                  |             |                   |
| Water Found Depth:          |                   |                            |                  |             |                   |
| Water Found Depth UOM:      |                   | ft                         |                  |             |                   |
| <b><u>Hole Diameter</u></b> |                   |                            |                  |             |                   |
| Hole ID:                    |                   | 1008288607                 |                  |             |                   |
| Diameter:                   |                   | 8.0                        |                  |             |                   |
| Depth From:                 |                   | 0.0                        |                  |             |                   |
| Depth To:                   |                   | 30.0                       |                  |             |                   |
| Hole Depth UOM:             |                   | ft                         |                  |             |                   |
| Hole Diameter UOM:          |                   | inch                       |                  |             |                   |
| <b><u>Links</u></b>         |                   |                            |                  |             |                   |
| Bore Hole ID:               |                   | 1008270732                 |                  | Tag No:     | A273188           |
| Depth M:                    |                   | 9.144                      |                  | Contractor: | 7675              |
| Year Completed:             |                   | 2020                       |                  | Path:       |                   |
| Well Completed Dt:          |                   | 2020/03/12                 |                  | Latitude:   | 43.567062760397   |
| Audit No:                   |                   | Z331474                    |                  | Longitude:  | -80.2575807480301 |

|                    |        |          |              |  |     |
|--------------------|--------|----------|--------------|--|-----|
| <a href="#">24</a> | 1 of 5 | NE/245.4 | 337.9 / 3.73 | 1865088 Ontario Ltd<br>328-386 Speedvale Ave East<br>Guelph ON | GEN |
|--------------------|--------|----------|--------------|--|-----|

**Generator No:** ON6318298  
**SIC Code:** 531310  
**SIC Description:** REAL ESTATE PROPERTY MANAGERS  
**Approval Years:** 2013  
**PO Box No:**  
**Country:**  
**Status:**  
**Co Admin:**  
**Choice of Contact:**  
**Phone No Admin:**  
**Contaminated Facility:**  
**MHSW Facility:**

**Detail(s)**

**Waste Class:** 263  
**Waste Class Name:** ORGANIC LABORATORY CHEMICALS

|                    |        |          |              |  |     |
|--------------------|--------|----------|--------------|--|-----|
| <a href="#">24</a> | 2 of 5 | NE/245.4 | 337.9 / 3.73 | 1865088 Ontario Ltd<br>328-386 Speedvale Ave East<br>Guelph ON N1E 6A7 | GEN |
|--------------------|--------|----------|--------------|--|-----|

**Generator No:** ON6318298  
**SIC Code:** 531310  
**SIC Description:** REAL ESTATE PROPERTY MANAGERS  
**Approval Years:** 2016

| Map Key  | Number of Records | Direction/<br>Distance (m) | Elev/Diff<br>(m) | Site   | DB  |
|--|-------------------|----------------------------|------------------|--|-----|
| <b>PO Box No:</b><br><b>Country:</b> Canada<br><b>Status:</b><br><b>Co Admin:</b> Randy Barkhouse<br><b>Choice of Contact:</b> CO_ADMIN<br><b>Phone No Admin:</b> 519-741-5774 Ext.<br><b>Contaminated Facility:</b> No<br><b>MHSW Facility:</b> No  |                   |                            |                  |  |     |
| <u>Detail(s)</u>   |                   |                            |                  |  |     |
| <b>Waste Class:</b> 263<br><b>Waste Class Name:</b> ORGANIC LABORATORY CHEMICALS   |                   |                            |                  |  |     |
| <a href="#">24</a>   | 3 of 5            | NE/245.4                   | 337.9 / 3.73     | 1865088 Ontario Ltd<br>328-386 Speedvale Ave East<br>Guelph ON N1E 6A7 | GEN |
| <b>Generator No:</b> ON6318298<br><b>SIC Code:</b> 531310<br><b>SIC Description:</b> REAL ESTATE PROPERTY MANAGERS<br><b>Approval Years:</b> 2015<br><b>PO Box No:</b><br><b>Country:</b> Canada<br><b>Status:</b><br><b>Co Admin:</b> Randy Barkhouse<br><b>Choice of Contact:</b> CO_ADMIN<br><b>Phone No Admin:</b> 519-741-5774 Ext.<br><b>Contaminated Facility:</b> No<br><b>MHSW Facility:</b> No |                   |                            |                  |  |     |
| <u>Detail(s)</u>   |                   |                            |                  |  |     |
| <b>Waste Class:</b> 263<br><b>Waste Class Name:</b> ORGANIC LABORATORY CHEMICALS   |                   |                            |                  |  |     |
| <a href="#">24</a>   | 4 of 5            | NE/245.4                   | 337.9 / 3.73     | 1865088 Ontario Ltd<br>328-386 Speedvale Ave East<br>Guelph ON N1E 6A7 | GEN |
| <b>Generator No:</b> ON6318298<br><b>SIC Code:</b> 531310<br><b>SIC Description:</b> REAL ESTATE PROPERTY MANAGERS<br><b>Approval Years:</b> 2014<br><b>PO Box No:</b><br><b>Country:</b> Canada<br><b>Status:</b><br><b>Co Admin:</b> Randy Barkhouse<br><b>Choice of Contact:</b> CO_ADMIN<br><b>Phone No Admin:</b> 519-741-5774 Ext.<br><b>Contaminated Facility:</b> No<br><b>MHSW Facility:</b> No |                   |                            |                  |  |     |
| <u>Detail(s)</u>   |                   |                            |                  |  |     |
| <b>Waste Class:</b> 263<br><b>Waste Class Name:</b> ORGANIC LABORATORY CHEMICALS   |                   |                            |                  |  |     |
| <a href="#">24</a>   | 5 of 5            | NE/245.4                   | 337.9 / 3.73     | 1865088 Ontario Ltd<br>328-386 Speedvale Ave East<br>Guelph ON N1E 6A7 | GEN |



| Map Key  | Number of Records | Direction/<br>Distance (m)    | Elev/Diff<br>(m) | Site | DB |
|--|-------------------|-------------------------------|------------------|------|----|
| <b>Generator No:</b><br><b>SIC Code:</b><br><b>SIC Description:</b><br><b>Approval Years:</b><br><b>PO Box No:</b><br><b>Country:</b><br><b>Status:</b><br><b>Co Admin:</b><br><b>Choice of Contact:</b><br><b>Phone No Admin:</b><br><b>Contaminated Facility:</b><br><b>MHSW Facility:</b> |                   | ON6318298                     |                  |      |    |
|  |                   | As of Jun 2018                |                  |      |    |
|  |                   | Canada                        |                  |      |    |
|  |                   | Registered                    |                  |      |    |
| <b>Detail(s)</b>   |                   |                               |                  |      |    |
| <b>Waste Class:</b>  |                   | 263 L                         |                  |      |    |
| <b>Waste Class Name:</b>   |                   | Misc. waste organic chemicals |                  |      |    |

|                            |                   |                  |                     |   |                      |
|----------------------------|-------------------|------------------|---------------------|---|----------------------|
| <a href="#">25</a>         | 1 of 1            | <b>NNE/249.4</b> | <b>337.2 / 3.00</b> | <b>328 SPEEDVALE AVE E</b><br>Guelph ON | <b>WWIS</b>          |
| <b>Well ID:</b>            | 7277237           |                  |                     | <b>Flowing (Y/N):</b>                   |                      |
| <b>Construction Date:</b>  |                   |                  |                     | <b>Flow Rate:</b>                       |                      |
| <b>Use 1st:</b>            | Monitoring        |                  |                     | <b>Data Entry Status:</b>               |                      |
| <b>Use 2nd:</b>            |                   |                  |                     | <b>Data Src:</b>                        |                      |
| <b>Final Well Status:</b>  | Observation Wells |                  |                     | <b>Date Received:</b>                   | 16-Dec-2016 00:00:00 |
| <b>Water Type:</b>         |                   |                  |                     | <b>Selected Flag:</b>                   | TRUE                 |
| <b>Casing Material:</b>    |                   |                  |                     | <b>Abandonment Rec:</b>                 |                      |
| <b>Audit No:</b>           | Z232715           |                  |                     | <b>Contractor:</b>                      | 7238                 |
| <b>Tag:</b>                | A213494           |                  |                     | <b>Form Version:</b>                    | 7                    |
| <b>Constructn Method:</b>  |                   |                  |                     | <b>Owner:</b>                           |                      |
| <b>Elevation (m):</b>      |                   |                  |                     | <b>County:</b>                          | WELLINGTON           |
| <b>Elevatn Reliabilty:</b> |                   |                  |                     | <b>Lot:</b>                             |                      |
| <b>Depth to Bedrock:</b>   |                   |                  |                     | <b>Concession:</b>                      |                      |
| <b>Well Depth:</b>         |                   |                  |                     | <b>Concession Name:</b>                 |                      |
| <b>Overburden/Bedrock:</b> |                   |                  |                     | <b>Easting NAD83:</b>                   |                      |
| <b>Pump Rate:</b>          |                   |                  |                     | <b>Northing NAD83:</b>                  |                      |
| <b>Static Water Level:</b> |                   |                  |                     | <b>Zone:</b>                            |                      |
| <b>Clear/Cloudy:</b>       |                   |                  |                     | <b>UTM Reliability:</b>                 |                      |
| <b>Municipality:</b>       | GUELPH TOWNSHIP   |                  |                     |   |                      |
| <b>Site Info:</b>          |                   |                  |                     |   |                      |

PDF URL (Map):

**Additional Detail(s) (Map)**

|                             |                   |
|-----------------------------|-------------------|
| <b>Well Completed Date:</b> | 2016/11/25        |
| <b>Year Completed:</b>      | 2016              |
| <b>Depth (m):</b>           | 18.5928           |
| <b>Latitude:</b>            | 43.5672089055917  |
| <b>Longitude:</b>           | -80.2579009146942 |
| <b>Path:</b>                |                   |

**Bore Hole Information**

|                        |            |                   |            |
|------------------------|------------|-------------------|------------|
| <b>Bore Hole ID:</b>   | 1006308002 | <b>Elevation:</b> |            |
| <b>DP2BR:</b>          |            | <b>Elevrc:</b>    |            |
| <b>Spatial Status:</b> |            | <b>Zone:</b>      | 17         |
| <b>Code OB:</b>        |            | <b>East83:</b>    | 559928.00  |
| <b>Code OB Desc:</b>   |            | <b>North83:</b>   | 4824073.00 |
| <b>Open Hole:</b>      |            | <b>Org CS:</b>    | UTM83      |
| <b>Cluster Kind:</b>   |            | <b>UTMRC:</b>     | 4          |

| Map Key                              | Number of Records    | Direction/<br>Distance (m) | Elev/Diff<br>(m) | Site                    | DB                             |
|--------------------------------------|----------------------|----------------------------|------------------|-------------------------|--------------------------------|
| <b>Date Completed:</b>               | 25-Nov-2016 00:00:00 |                            |                  | <b>UTMRC Desc:</b>      | margin of error : 30 m - 100 m |
| <b>Remarks:</b>                      |                      |                            |                  | <b>Location Method:</b> | wwr                            |
| <b>Loc Method Desc:</b>              |                      | on Water Well Record       |                  |                         |                                |
| <b>Elevrc Desc:</b>                  |                      |                            |                  |                         |                                |
| <b>Location Source Date:</b>         |                      |                            |                  |                         |                                |
| <b>Improvement Location Source:</b>  |                      |                            |                  |                         |                                |
| <b>Improvement Location Method:</b>  |                      |                            |                  |                         |                                |
| <b>Source Revision Comment:</b>      |                      |                            |                  |                         |                                |
| <b>Supplier Comment:</b>             |                      |                            |                  |                         |                                |
| <b><u>Overburden and Bedrock</u></b> |                      |                            |                  |                         |                                |
| <b><u>Materials Interval</u></b>     |                      |                            |                  |                         |                                |
| <b>Formation ID:</b>                 |                      | 1006499285                 |                  |                         |                                |
| <b>Layer:</b>                        |                      | 3                          |                  |                         |                                |
| <b>Color:</b>                        |                      |                            |                  |                         |                                |
| <b>General Color:</b>                |                      |                            |                  |                         |                                |
| <b>Mat1:</b>                         |                      | 28                         |                  |                         |                                |
| <b>Most Common Material:</b>         |                      | SAND                       |                  |                         |                                |
| <b>Mat2:</b>                         |                      |                            |                  |                         |                                |
| <b>Mat2 Desc:</b>                    |                      |                            |                  |                         |                                |
| <b>Mat3:</b>                         |                      | 91                         |                  |                         |                                |
| <b>Mat3 Desc:</b>                    |                      | WATER-BEARING              |                  |                         |                                |
| <b>Formation Top Depth:</b>          |                      | 15.0                       |                  |                         |                                |
| <b>Formation End Depth:</b>          |                      | 40.0                       |                  |                         |                                |
| <b>Formation End Depth UOM:</b>      |                      | ft                         |                  |                         |                                |
| <b><u>Overburden and Bedrock</u></b> |                      |                            |                  |                         |                                |
| <b><u>Materials Interval</u></b>     |                      |                            |                  |                         |                                |
| <b>Formation ID:</b>                 |                      | 1006499284                 |                  |                         |                                |
| <b>Layer:</b>                        |                      | 2                          |                  |                         |                                |
| <b>Color:</b>                        |                      |                            |                  |                         |                                |
| <b>General Color:</b>                |                      |                            |                  |                         |                                |
| <b>Mat1:</b>                         |                      | 06                         |                  |                         |                                |
| <b>Most Common Material:</b>         |                      | SILT                       |                  |                         |                                |
| <b>Mat2:</b>                         |                      | 34                         |                  |                         |                                |
| <b>Mat2 Desc:</b>                    |                      | TILL                       |                  |                         |                                |
| <b>Mat3:</b>                         |                      |                            |                  |                         |                                |
| <b>Mat3 Desc:</b>                    |                      |                            |                  |                         |                                |
| <b>Formation Top Depth:</b>          |                      | 2.0                        |                  |                         |                                |
| <b>Formation End Depth:</b>          |                      | 15.0                       |                  |                         |                                |
| <b>Formation End Depth UOM:</b>      |                      | ft                         |                  |                         |                                |
| <b><u>Overburden and Bedrock</u></b> |                      |                            |                  |                         |                                |
| <b><u>Materials Interval</u></b>     |                      |                            |                  |                         |                                |
| <b>Formation ID:</b>                 |                      | 1006499286                 |                  |                         |                                |
| <b>Layer:</b>                        |                      | 4                          |                  |                         |                                |
| <b>Color:</b>                        |                      |                            |                  |                         |                                |
| <b>General Color:</b>                |                      |                            |                  |                         |                                |
| <b>Mat1:</b>                         |                      | 26                         |                  |                         |                                |
| <b>Most Common Material:</b>         |                      | ROCK                       |                  |                         |                                |
| <b>Mat2:</b>                         |                      |                            |                  |                         |                                |
| <b>Mat2 Desc:</b>                    |                      |                            |                  |                         |                                |
| <b>Mat3:</b>                         |                      |                            |                  |                         |                                |
| <b>Mat3 Desc:</b>                    |                      |                            |                  |                         |                                |
| <b>Formation Top Depth:</b>          |                      | 40.0                       |                  |                         |                                |
| <b>Formation End Depth:</b>          |                      | 61.0                       |                  |                         |                                |
| <b>Formation End Depth UOM:</b>      |                      | ft                         |                  |                         |                                |
| <b><u>Overburden and Bedrock</u></b> |                      |                            |                  |                         |                                |

| <b>Map Key</b>   | <b>Number of Records</b> | <b>Direction/<br/>Distance (m)</b> | <b>Elev/Diff<br/>(m)</b> | <b>Site</b> | <b>DB</b> |
|--|--------------------------|------------------------------------|--------------------------|-------------|-----------|
| <b><u>Materials Interval</u></b>                       |                          |                                    |                          |             |           |
| <b>Formation ID:</b>                                   |                          | 1006499283                         |                          |             |           |
| <b>Layer:</b>  |                          | 1                                  |                          |             |           |
| <b>Color:</b>  |                          |                                    |                          |             |           |
| <b>General Color:</b>                                  |                          |                                    |                          |             |           |
| <b>Mat1:</b>   |                          | 01                                 |                          |             |           |
| <b>Most Common Material:</b>                           |                          | FILL                               |                          |             |           |
| <b>Mat2:</b>   |                          |                                    |                          |             |           |
| <b>Mat2 Desc:</b>                                      |                          |                                    |                          |             |           |
| <b>Mat3:</b>   |                          |                                    |                          |             |           |
| <b>Mat3 Desc:</b>                                      |                          |                                    |                          |             |           |
| <b>Formation Top Depth:</b>                            |                          | 0.0                                |                          |             |           |
| <b>Formation End Depth:</b>                            |                          | 2.0                                |                          |             |           |
| <b>Formation End Depth UOM:</b>                        |                          | ft                                 |                          |             |           |
| <b><u>Annular Space/Abandonment Sealing Record</u></b> |                          |                                    |                          |             |           |
| <b>Plug ID:</b>  |                          | 1006499295                         |                          |             |           |
| <b>Layer:</b>  |                          | 1                                  |                          |             |           |
| <b>Plug From:</b>                                      |                          | 0.0                                |                          |             |           |
| <b>Plug To:</b>  |                          | 1.0                                |                          |             |           |
| <b>Plug Depth UOM:</b>                                 |                          | ft                                 |                          |             |           |
| <b><u>Annular Space/Abandonment Sealing Record</u></b> |                          |                                    |                          |             |           |
| <b>Plug ID:</b>  |                          | 1006499297                         |                          |             |           |
| <b>Layer:</b>  |                          | 3                                  |                          |             |           |
| <b>Plug From:</b>                                      |                          | 2.0                                |                          |             |           |
| <b>Plug To:</b>  |                          | 46.0                               |                          |             |           |
| <b>Plug Depth UOM:</b>                                 |                          | ft                                 |                          |             |           |
| <b><u>Annular Space/Abandonment Sealing Record</u></b> |                          |                                    |                          |             |           |
| <b>Plug ID:</b>  |                          | 1006499296                         |                          |             |           |
| <b>Layer:</b>  |                          | 2                                  |                          |             |           |
| <b>Plug From:</b>                                      |                          | 1.0                                |                          |             |           |
| <b>Plug To:</b>  |                          | 2.0                                |                          |             |           |
| <b>Plug Depth UOM:</b>                                 |                          | ft                                 |                          |             |           |
| <b><u>Annular Space/Abandonment Sealing Record</u></b> |                          |                                    |                          |             |           |
| <b>Plug ID:</b>  |                          | 1006499298                         |                          |             |           |
| <b>Layer:</b>  |                          | 4                                  |                          |             |           |
| <b>Plug From:</b>                                      |                          | 46.0                               |                          |             |           |
| <b>Plug To:</b>  |                          | 61.0                               |                          |             |           |
| <b>Plug Depth UOM:</b>                                 |                          | ft                                 |                          |             |           |
| <b><u>Method of Construction &amp; Well Use</u></b>    |                          |                                    |                          |             |           |
| <b>Method Construction ID:</b>                         |                          | 1006499294                         |                          |             |           |
| <b>Method Construction Code:</b>                       |                          |                                    |                          |             |           |
| <b>Method Construction:</b>                            |                          |                                    |                          |             |           |
| <b>Other Method Construction:</b>                      |                          |                                    |                          |             |           |

**Pipe Information**

| <i>Map Key</i> | <i>Number of Records</i> | <i>Direction/ Distance (m)</i> | <i>Elev/Diff (m)</i> | <i>Site</i> | <i>DB</i> |
|----------------|--------------------------|--------------------------------|----------------------|-------------|-----------|
|----------------|--------------------------|--------------------------------|----------------------|-------------|-----------|

**Pipe ID:** 1006499282  
**Casing No:** 0  
**Comment:**  
**Alt Name:**

**Construction Record - Casing**

**Casing ID:** 1006499291  
**Layer:** 2  
**Material:** 5  
**Open Hole or Material:** PLASTIC  
**Depth From:** 0.0  
**Depth To:** 48.0  
**Casing Diameter:** 2.0  
**Casing Diameter UOM:** inch  
**Casing Depth UOM:** ft

**Construction Record - Casing**

**Casing ID:** 1006499290  
**Layer:** 1  
**Material:** 1  
**Open Hole or Material:** STEEL  
**Depth From:** 0.0  
**Depth To:** 41.0  
**Casing Diameter:** 5.0  
**Casing Diameter UOM:** inch  
**Casing Depth UOM:** ft

**Construction Record - Screen**

**Screen ID:** 1006499292  
**Layer:** 1  
**Slot:** 10  
**Screen Top Depth:** 48.0  
**Screen End Depth:** 58.0  
**Screen Material:** 5  
**Screen Depth UOM:** ft  
**Screen Diameter UOM:** inch  
**Screen Diameter:**

**Water Details**

**Water ID:** 1006499289  
**Layer:**  
**Kind Code:**  
**Kind:**  
**Water Found Depth:**  
**Water Found Depth UOM:** ft

**Hole Diameter**

**Hole ID:** 1006499288  
**Diameter:** 4.0  
**Depth From:** 40.0  
**Depth To:** 61.0  
**Hole Depth UOM:** ft  
**Hole Diameter UOM:** inch

**Hole Diameter**

| Map Key  | Number of Records | Direction/<br>Distance (m) | Elev/Diff<br>(m) | Site  | DB  |
|--|-------------------|----------------------------|------------------|---|-----|
| <b>Hole ID:</b> 1006499287<br><b>Diameter:</b> 8.0<br><b>Depth From:</b> 0.0<br><b>Depth To:</b> 40.0<br><b>Hole Depth UOM:</b> ft<br><b>Hole Diameter UOM:</b> inch   |                   |                            |                  |   |     |
| <b>Links</b>   |                   |                            |                  |   |     |
| <b>Bore Hole ID:</b> 1006308002 <b>Tag No:</b> A213494<br><b>Depth M:</b> 18.5928 <b>Contractor:</b> 7238<br><b>Year Completed:</b> 2016 <b>Path:</b> 727\7277237.pdf<br><b>Well Completed Dt:</b> 2016/11/25 <b>Latitude:</b> 43.5672089055917<br><b>Audit No:</b> Z232715 <b>Longitude:</b> -80.2579009146942  |                   |                            |                  |   |     |
| <a href="#">26</a>   | 1 of 2            | NNW/253.4                  | 338.9 / 4.69     | Union Gas Limited<br>7 Lilac Place<br>Guelph ON | SPL |
| <b>Ref No:</b> 3423-ACPL3T <b>Contaminant Qty:</b> 0 L<br><b>Site No:</b> NA <b>Nature of Damage:</b><br><b>Incident Dt:</b> 2016/08/08 <b>Discharger Report:</b><br><b>Year:</b> <b>Material Group:</b><br><b>Incident Cause:</b> <b>Health/Env Conseq:</b><br><b>Incident Event:</b> Leak/Break <b>Agency Involved:</b><br><b>Environment Impact:</b> <b>Site Lot:</b><br><b>Nature of Impact:</b> <b>Site Conc:</b><br><b>MOE Response:</b> No <b>Site Geo Ref Accu:</b><br><b>Dt MOE Arvl on Scn:</b> <b>Site Map Datum:</b><br><b>MOE Reported Dt:</b> 2016/08/10 <b>Northing:</b><br><b>Dt Document Closed:</b> <b>Easting:</b><br><b>Municipality No:</b><br><b>System Facility Address:</b><br><b>Client Type:</b><br><b>Call Report Location Geodata:</b><br><b>Contaminant Code:</b> 35<br><b>Contaminant Name:</b> NATURAL GAS (METHANE)<br><b>Contaminant Limit 1:</b><br><b>Contam Limit Freq 1:</b><br><b>Contaminant UN No 1:</b><br><b>Receiving Medium:</b><br><b>Receiving Environment:</b> Air<br><b>Incident Reason:</b> Operator/Human Error<br><b>Incident Summary:</b> TSSA FSB: 1/2" PL strike, made safe.<br><b>Site Region:</b><br><b>Site Municipality:</b> Guelph<br><b>Activity Preceding Spill:</b><br><b>Property 2nd Watershed:</b><br><b>Property Tertiary Watershed:</b><br><b>Sector Type:</b> Miscellaneous Industrial<br><b>SAC Action Class:</b> TSSA - Fuel Safety Branch - Hydrocarbon Fuel Release/Spill<br><b>Source Type:</b><br><b>Site County/District:</b><br><b>Site Geo Ref Meth:</b><br><b>Site District Office:</b><br><b>Nearest Watercourse:</b><br><b>Site Name:</b> Guelph PL strike site<UNOFFICIAL><br><b>Site Address:</b> 7 Lilac Place<br><b>Client Name:</b> Union Gas Limited |                   |                            |                  |   |     |

| Map Key   | Number of Records | Direction/<br>Distance (m)  | Elev/Diff<br>(m) | Site   | DB   |
|---|-------------------|---|------------------|--|------|
| <a href="#">26</a>  | 2 of 2            | NNW/253.4   | 338.9 / 4.69     | PIPELINE HIT - 1/2"<br>7 LILAC PLACE,,GUELPH,ON,N1E 1K2,CA<br>ON | PINC |
| <b>Incident Id:</b><br><b>Incident No:</b> 1920446<br><b>Incident Reported Dt:</b> 8/10/2016<br><b>Type:</b> FS-Pipeline Incident<br><b>Status Code:</b><br><b>Tank Status:</b> Non Mandated<br><b>Task No:</b><br><b>Spills Action Centre:</b><br><b>Fuel Type:</b><br><b>Fuel Occurrence Tp:</b><br><b>Date of Occurrence:</b><br><b>Occurrence Start Dt:</b><br><b>Depth:</b><br><b>Customer Acct Name:</b> PIPELINE HIT - 1/2"<br><b>Incident Address:</b> 7 LILAC PLACE,,GUELPH,ON,N1E 1K2,CA<br><b>Operation Type:</b><br><b>Pipeline Type:</b><br><b>Regulator Type:</b><br><b>Summary:</b><br><b>Reported By:</b><br><b>Affiliation:</b><br><b>Occurrence Desc:</b><br><b>Damage Reason:</b><br><b>Notes:</b> |                   | <b>Pipe Material:</b><br><b>Fuel Category:</b><br><b>Health Impact:</b><br><b>Environment Impact:</b><br><b>Property Damage:</b><br><b>Service Interrupt:</b><br><b>Enforce Policy:</b><br><b>Public Relation:</b><br><b>Pipeline System:</b><br><b>PSIG:</b><br><b>Attribute Category:</b><br><b>Regulator Location:</b><br><b>Method Details:</b> |                  |  |      |
| <a href="#">27</a>  | 1 of 4            | NNE/276.7   | 337.8 / 3.64     | 328-386 Speedvale Avenue<br>Guelph ON N1E 1N6                    | EHS  |
| <b>Order No:</b> 21022600008<br><b>Status:</b> C<br><b>Report Type:</b> Custom Report<br><b>Report Date:</b> 03-MAR-21<br><b>Date Received:</b> 26-FEB-21<br><b>Previous Site Name:</b><br><b>Lot/Building Size:</b><br><b>Additional Info Ordered:</b>   |                   | <b>Nearest Intersection:</b><br><b>Municipality:</b><br><b>Client Prov/State:</b> ON<br><b>Search Radius (km):</b> .25<br><b>X:</b> -80.2580345<br><b>Y:</b> 43.56749442  |                  |  |      |
| <a href="#">27</a>  | 2 of 4            | NNE/276.7   | 337.8 / 3.64     | 328-386 Speedvale Avenue<br>Guelph ON N1E 1N6                    | EHS  |
| <b>Order No:</b> 21022600008<br><b>Status:</b> C<br><b>Report Type:</b> Custom Report<br><b>Report Date:</b> 03-MAR-21<br><b>Date Received:</b> 26-FEB-21<br><b>Previous Site Name:</b><br><b>Lot/Building Size:</b><br><b>Additional Info Ordered:</b>   |                   | <b>Nearest Intersection:</b><br><b>Municipality:</b><br><b>Client Prov/State:</b> ON<br><b>Search Radius (km):</b> .25<br><b>X:</b> -80.2580345<br><b>Y:</b> 43.56749442  |                  |  |      |
| <a href="#">27</a>  | 3 of 4            | NNE/276.7   | 337.8 / 3.64     | 328-386 Speedvale Avenue<br>Guelph ON N1E 1N6                    | EHS  |
| <b>Order No:</b> 21022600008<br><b>Status:</b> C<br><b>Report Type:</b> Custom Report<br><b>Report Date:</b> 03-MAR-21<br><b>Date Received:</b> 26-FEB-21   |                   | <b>Nearest Intersection:</b><br><b>Municipality:</b><br><b>Client Prov/State:</b> ON<br><b>Search Radius (km):</b> .25<br><b>X:</b> -80.2580345   |                  |  |      |

| Map Key   | Number of Records | Direction/<br>Distance (m)  | Elev/Diff<br>(m) | Site  | DB  |
|---|-------------------|---|------------------|---|-----|
| <b>Previous Site Name:</b><br><b>Lot/Building Size:</b><br><b>Additional Info Ordered:</b>  |                   |   |                  | Y: 43.56749442                                |     |
| <a href="#">27</a>  | 4 of 4            | NNE/276.7   | 337.8 / 3.64     | 328-386 Speedvale Avenue<br>Guelph ON N1E 1N6 | EHS |
| <b>Order No:</b> 21022600008<br><b>Status:</b> C<br><b>Report Type:</b> Custom Report<br><b>Report Date:</b> 03-MAR-21<br><b>Date Received:</b> 26-FEB-21<br><b>Previous Site Name:</b><br><b>Lot/Building Size:</b><br><b>Additional Info Ordered:</b>   |                   | <b>Nearest Intersection:</b><br><b>Municipality:</b><br><b>Client Prov/State:</b> ON<br><b>Search Radius (km):</b> .25<br><b>X:</b> -80.2580345<br><b>Y:</b> 43.56749442  |                  |   |     |
| <a href="#">28</a>  | 1 of 3            | N/280.2   | 337.9 / 3.69     | 330 Speedvale Ave. E.<br>Guelph ON N1E 1N5    | SPL |
| <b>Ref No:</b> 7863-75Y2H5<br><b>Site No:</b><br><b>Incident Dt:</b><br><b>Year:</b><br><b>Incident Cause:</b> Other Discharges<br><b>Incident Event:</b><br><b>Environment Impact:</b> Possible<br><b>Nature of Impact:</b> Surface Water Pollution<br><b>MOE Response:</b> No Field Response<br><b>Dt MOE Arvl on Scn:</b><br><b>MOE Reported Dt:</b> 8/10/2007<br><b>Dt Document Closed:</b><br><b>Municipality No:</b><br><b>System Facility Address:</b><br><b>Client Type:</b><br><b>Call Report Location Geodata:</b><br><b>Contaminant Code:</b> 27<br><b>Contaminant Name:</b> ORGANIC MATERIAL<br><b>Contaminant Limit 1:</b><br><b>Contam Limit Freq 1:</b><br><b>Contaminant UN No 1:</b><br><b>Receiving Medium:</b> Water<br><b>Receiving Environment:</b><br><b>Incident Reason:</b> Unknown - Reason not determined<br><b>Incident Summary:</b> Food Basics: 500L Organic Food Liquid Waste to CB<br><b>Site Region:</b><br><b>Site Municipality:</b> Guelph<br><b>Activity Preceding Spill:</b><br><b>Property 2nd Watershed:</b><br><b>Property Tertiary Watershed:</b><br><b>Sector Type:</b> Other<br><b>SAC Action Class:</b><br><b>Source Type:</b><br><b>Site County/District:</b><br><b>Site Geo Ref Meth:</b><br><b>Site District Office:</b><br><b>Nearest Watercourse:</b><br><b>Site Name:</b> Food Basics<UNOFFICIAL><br><b>Site Address:</b><br><b>Client Name:</b> |                   | <b>Contaminant Qty:</b> 500 L<br><b>Nature of Damage:</b><br><b>Discharger Report:</b><br><b>Material Group:</b> Chemicals<br><b>Health/Env Conseq:</b><br><b>Agency Involved:</b><br><b>Site Lot:</b><br><b>Site Conc:</b><br><b>Site Geo Ref Accu:</b><br><b>Site Map Datum:</b><br><b>Northing:</b><br><b>Easting:</b> |                  |   |     |

| Map Key   | Number of Records | Direction/<br>Distance (m)   | Elev/Diff<br>(m) | Site   | DB  |
|---|-------------------|--|------------------|--|-----|
| <a href="#">28</a>  | 2 of 3            | N/280.2  | 337.9 / 3.69     | BYRON FOOD MARKET<br>330 SPEEDVALE AVENUE EAST<br>GUELPH ON N1E1N5 | PES |
| <b>Detail Licence No:</b><br><b>Licence No:</b> 10381<br><b>Status:</b><br><b>Approval Date:</b><br><b>Report Source:</b> Legacy Licenses (Excluding TS)<br><b>Licence Type:</b> Retail Vendor Class 03<br><b>Licence Type Code:</b> 21<br><b>Licence Class:</b> 03<br><b>Licence Control:</b><br><b>Latitude:</b><br><b>Longitude:</b><br><b>Lot:</b><br><b>Concession:</b><br><b>Region:</b><br><b>District:</b><br><b>County:</b><br><b>Trade Name:</b><br><b>PDF URL:</b> |                   | <b>Operator Box:</b><br><b>Operator Class:</b><br><b>Operator No:</b><br><b>Operator Type:</b><br><b>Oper Area Code:</b> 519<br><b>Oper Phone No:</b> 8372000<br><b>Operator Ext:</b><br><b>Operator Lot:</b><br><b>Oper Concession:</b><br><b>Operator Region:</b><br><b>Operator District:</b><br><b>Operator County:</b><br><b>Op Municipality:</b><br><b>Post Office Box:</b><br><b>MOE District:</b><br><b>SWP Area Name:</b> |                  |  |     |

|   |        |   |              |                                     |     |
|---|--------|---|--------------|-------------------------------------|-----|
| <a href="#">28</a>  | 3 of 3 | N/280.2   | 337.9 / 3.69 | 330 Speedvale Ave East<br>Guelph ON | SPL |
| <b>Ref No:</b> 6545-BF2NY4<br><b>Site No:</b> NA<br><b>Incident Dt:</b> 8/13/2019<br><b>Year:</b><br><b>Incident Cause:</b><br><b>Incident Event:</b> Leak/Break<br><b>Environment Impact:</b><br><b>Nature of Impact:</b><br><b>MOE Response:</b> No<br><b>Dt MOE Arvl on Scn:</b><br><b>MOE Reported Dt:</b> 8/14/2019<br><b>Dt Document Closed:</b><br><b>Municipality No:</b><br><b>System Facility Address:</b><br><b>Client Type:</b><br><b>Call Report Location Geodata:</b><br><b>Contaminant Code:</b> 44<br><b>Contaminant Name:</b> SEWAGE SLUDGE<br><b>Contaminant Limit 1:</b><br><b>Contam Limit Freq 1:</b><br><b>Contaminant UN No 1:</b> n/a<br><b>Receiving Medium:</b><br><b>Receiving Environment:</b> Land<br><b>Incident Reason:</b> Material Failure - Poor Design/Substandard Material<br><b>Incident Summary:</b> Sanitary sewer surcharging to CB<br><b>Site Region:</b> West Central<br><b>Site Municipality:</b> Guelph<br><b>Activity Preceding Spill:</b><br><b>Property 2nd Watershed:</b><br><b>Property Tertiary Watershed:</b><br><b>Sector Type:</b> Miscellaneous Communal<br><b>SAC Action Class:</b> Land Spills<br><b>Source Type:</b> Sewer (Private or Municipal)<br><b>Site County/District:</b> County of Wellington<br><b>Site Geo Ref Meth:</b><br><b>Site District Office:</b> Guelph<br><b>Nearest Watercourse:</b><br><b>Site Name:</b> spill<UNOFFICIAL> |        | <b>Contaminant Qty:</b> 20 L<br><b>Nature of Damage:</b><br><b>Discharger Report:</b><br><b>Material Group:</b><br><b>Health/Env Conseq:</b> 2 - Minor Environment<br><b>Agency Involved:</b><br><b>Site Lot:</b><br><b>Site Conc:</b><br><b>Site Geo Ref Accu:</b><br><b>Site Map Datum:</b><br><b>Northing:</b> 4806418<br><b>Easting:</b> 552724 |              |                                     |     |



| Map Key                              | Number of Records  | Direction/<br>Distance (m) | Elev/Diff<br>(m) | Site   | DB                                 |
|--------------------------------------|--|----------------------------|------------------|--|------------------------------------|
| Site Address:                        |  | 330 Speedvale Ave East     |                  |  |                                    |
| Client Name:                         |  |                            |                  |  |                                    |
| <a href="#">29</a>                   | 1 of 2   | NE/283.2                   | 338.9 / 4.69     | Union Gas Ltd<br>343 Speedvale Ave East<br>Guelph ON                         | SPL                                |
| <b>Ref No:</b>                       | 3375-8Z4JXP  |                            |                  | <b>Contaminant Qty:</b>  | 0 other - see incident description |
| <b>Site No:</b>                      |  |                            |                  | <b>Nature of Damage:</b>   |                                    |
| <b>Incident Dt:</b>                  | 15-OCT-12  |                            |                  | <b>Discharger Report:</b>  |                                    |
| <b>Year:</b>                         |  |                            |                  | <b>Material Group:</b>   |                                    |
| <b>Incident Cause:</b>               | Leak/Break   |                            |                  | <b>Health/Env Conseq:</b>  |                                    |
| <b>Incident Event:</b>               |  |                            |                  | <b>Agency Involved:</b>  |                                    |
| <b>Environment Impact:</b>           | Confirmed  |                            |                  | <b>Site Lot:</b>   |                                    |
| <b>Nature of Impact:</b>             | Air Pollution  |                            |                  | <b>Site Conc:</b>  |                                    |
| <b>MOE Response:</b>                 | Not MOE mandate  |                            |                  | <b>Site Geo Ref Accu:</b>  |                                    |
| <b>Dt MOE Arvl on Scn:</b>           |  |                            |                  | <b>Site Map Datum:</b>   |                                    |
| <b>MOE Reported Dt:</b>              | 15-OCT-12  |                            |                  | <b>Northing:</b>   |                                    |
| <b>Dt Document Closed:</b>           | 18-OCT-12  |                            |                  | <b>Easting:</b>  |                                    |
| <b>Municipality No:</b>              |  |                            |                  |  |                                    |
| <b>System Facility Address:</b>      |  |                            |                  |  |                                    |
| <b>Client Type:</b>                  |  |                            |                  |  |                                    |
| <b>Call Report Location Geodata:</b> |  |                            |                  |  |                                    |
| <b>Contaminant Code:</b>             | 35   |                            |                  |  |                                    |
| <b>Contaminant Name:</b>             | NATURAL GAS (METHANE)                                      |                            |                  |  |                                    |
| <b>Contaminant Limit 1:</b>          |  |                            |                  |  |                                    |
| <b>Contam Limit Freq 1:</b>          |  |                            |                  |  |                                    |
| <b>Contaminant UN No 1:</b>          |  |                            |                  |  |                                    |
| <b>Receiving Medium:</b>             |  |                            |                  |  |                                    |
| <b>Receiving Environment:</b>        |  |                            |                  |  |                                    |
| <b>Incident Reason:</b>              | Operator/Human Error                                       |                            |                  |  |                                    |
| <b>Incident Summary:</b>             | TSSA FSB: 2 inch plastic line strike, safe                 |                            |                  |  |                                    |
| <b>Site Region:</b>                  |  |                            |                  |  |                                    |
| <b>Site Municipality:</b>            | Guelph   |                            |                  |  |                                    |
| <b>Activity Preceding Spill:</b>     |  |                            |                  |  |                                    |
| <b>Property 2nd Watershed:</b>       |  |                            |                  |  |                                    |
| <b>Property Tertiary Watershed:</b>  |  |                            |                  |  |                                    |
| <b>Sector Type:</b>                  | Pipeline/Components  |                            |                  |  |                                    |
| <b>SAC Action Class:</b>             | TSSA - Fuel Safety Branch - Hydrocarbon Fuel Release/Spill |                            |                  |  |                                    |
| <b>Source Type:</b>                  |  |                            |                  |  |                                    |
| <b>Site County/District:</b>         |  |                            |                  |  |                                    |
| <b>Site Geo Ref Meth:</b>            |  |                            |                  |  |                                    |
| <b>Site District Office:</b>         |  |                            |                  |  |                                    |
| <b>Nearest Watercourse:</b>          |  |                            |                  |  |                                    |
| <b>Site Name:</b>                    | plaza<UNOFFICIAL>  |                            |                  |  |                                    |
| <b>Site Address:</b>                 | 343 Speedvale Ave East                                     |                            |                  |  |                                    |
| <b>Client Name:</b>                  | Union Gas Ltd  |                            |                  |  |                                    |
| <a href="#">29</a>                   | 2 of 2   | NE/283.2                   | 338.9 / 4.69     | 2" Pipeline Hit<br>343 SPEEDVALE AVENUE EAST,,GUELPH,ON,<br>N1E 1N6,CA<br>ON | PINC                               |
| <b>Incident Id:</b>                  |  |                            |                  | <b>Pipe Material:</b>  |                                    |
| <b>Incident No:</b>                  | 919760   |                            |                  | <b>Fuel Category:</b>  |                                    |
| <b>Incident Reported Dt:</b>         | 10/15/2012   |                            |                  | <b>Health Impact:</b>  |                                    |
| <b>Type:</b>                         | FS-Pipeline Incident                                       |                            |                  | <b>Environment Impact:</b>   |                                    |
| <b>Status Code:</b>                  |  |                            |                  | <b>Property Damage:</b>  |                                    |
| <b>Tank Status:</b>                  | Not Investigated   |                            |                  | <b>Service Interrupt:</b>  |                                    |
| <b>Task No:</b>                      |  |                            |                  | <b>Enforce Policy:</b>   |                                    |
| <b>Spills Action Centre:</b>         |  |                            |                  | <b>Public Relation:</b>  |                                    |
| <b>Fuel Type:</b>                    |  |                            |                  | <b>Pipeline System:</b>  |                                    |

| Map Key   | Number of Records | Direction/<br>Distance (m) | Elev/Diff<br>(m) | Site  | DB  |
|---|-------------------|----------------------------|------------------|---|-----|
| <b>Fuel Occurrence Tp:</b><br><b>Date of Occurrence:</b><br><b>Occurrence Start Dt:</b><br><b>Depth:</b><br><b>Customer Acct Name:</b><br><b>Incident Address:</b><br><b>Operation Type:</b><br><b>Pipeline Type:</b><br><b>Regulator Type:</b><br><b>Summary:</b><br><b>Reported By:</b><br><b>Affiliation:</b><br><b>Occurrence Desc:</b><br><b>Damage Reason:</b><br><b>Notes:</b> |                   |                            |                  |   |     |
| <b>PSIG:</b><br><b>Attribute Category:</b><br><b>Regulator Location:</b><br><b>Method Details:</b>  |                   |                            |                  |   |     |
| <a href="#">30</a>  | 1 of 11           | NE/294.9                   | 338.8 / 4.61     | TDL GROUP LTD.<br>328-378 SPEEDVALE AVENUE<br>GUELPH CITY ON                                    | CA  |
| <b>Certificate #:</b><br><b>Application Year:</b><br><b>Issue Date:</b><br><b>Approval Type:</b><br><b>Status:</b><br><b>Application Type:</b><br><b>Client Name:</b><br><b>Client Address:</b><br><b>Client City:</b><br><b>Client Postal Code:</b><br><b>Project Description:</b><br><b>Contaminants:</b><br><b>Emission Control:</b>   |                   |                            |                  |   |     |
| 8-2099-97-97<br>5/28/1997<br>Industrial air<br>Approved<br>KITCHEN EXHAUST HOOD FOR TIM HORTON'S<br>Odour/Fumes<br>Other - Air  |                   |                            |                  |   |     |
| <a href="#">30</a>  | 2 of 11           | NE/294.9                   | 338.8 / 4.61     | 328-386 Speedvale Ave East<br>Guelph ON N1E 1N5   | EHS |
| <b>Order No:</b><br><b>Status:</b><br><b>Report Type:</b><br><b>Report Date:</b><br><b>Date Received:</b><br><b>Previous Site Name:</b><br><b>Lot/Building Size:</b><br><b>Additional Info Ordered:</b>   |                   |                            |                  |   |     |
| 20080721009<br>C<br>Custom Report<br>7/30/2008<br>7/21/2008<br>Fire Insur. Maps And /or Site Plans  |                   |                            |                  |   |     |
| <b>Nearest Intersection:</b><br><b>Municipality:</b><br><b>Client Prov/State:</b><br><b>Search Radius (km):</b><br><b>X:</b><br><b>Y:</b>   |                   |                            |                  |   |     |
| ON<br>0.25<br>-694444.444444<br>-694444.444444  |                   |                            |                  |   |     |
| <a href="#">30</a>  | 3 of 11           | NE/294.9                   | 338.8 / 4.61     | THE BARGAIN! SHOP HOLDINGS INC.<br>(STORE#52961)<br>328 - 378 SPEEDVALE AVE<br>GUELPH ON N1E1N5 | PES |
| <b>Detail Licence No:</b><br><b>Licence No:</b><br><b>Status:</b><br><b>Approval Date:</b><br><b>Report Source:</b><br><b>Licence Type:</b><br><b>Licence Type Code:</b><br><b>Licence Class:</b><br><b>Licence Control:</b>  |                   |                            |                  |   |     |
| Vendor<br><b>Operator Box:</b><br><b>Operator Class:</b><br><b>Operator No:</b><br><b>Operator Type:</b><br><b>Oper Area Code:</b><br><b>Oper Phone No:</b><br><b>Operator Ext:</b><br><b>Operator Lot:</b><br><b>Oper Concession:</b>  |                   |                            |                  |   |     |

| Map Key  | Number of Records | Direction/<br>Distance (m)   | Elev/Diff<br>(m) | Site   | DB  |
|--|-------------------|--|------------------|--|-----|
| <b>Latitude:</b><br><b>Longitude:</b><br><b>Lot:</b><br><b>Concession:</b><br><b>Region:</b><br><b>District:</b><br><b>County:</b><br><b>Trade Name:</b><br><b>PDF URL:</b>  |                   |  |                  | <b>Operator Region:</b><br><b>Operator District:</b><br><b>Operator County:</b><br><b>Op Municipality:</b><br><b>Post Office Box:</b><br><b>MOE District:</b><br><b>SWP Area Name:</b> |     |
| <a href="#">30</a>   | 4 of 11           | NE/294.9   | 338.8 / 4.61     | HREIT Corporation 27<br>328-378 Speedvale Ave E<br>Guelph ON   | GEN |
| <b>Generator No:</b><br><b>SIC Code:</b><br><b>SIC Description:</b><br><b>Approval Years:</b><br><b>PO Box No:</b><br><b>Country:</b><br><b>Status:</b><br><b>Co Admin:</b><br><b>Choice of Contact:</b><br><b>Phone No Admin:</b><br><b>Contaminated Facility:</b><br><b>MHSW Facility:</b> |                   | ON4298406<br>531310<br>Real Estate Property Managers<br>2009         |                  |  |     |
| <b><u>Detail(s)</u></b>  |                   |  |                  |  |     |
| <b>Waste Class:</b>  |                   | 241  |                  |  |     |
| <b>Waste Class Name:</b>   |                   | HALOGENATED SOLVENTS   |                  |  |     |
| <a href="#">30</a>   | 5 of 11           | NE/294.9   | 338.8 / 4.61     | Huntingdon-Reit<br>328-378 Speedvale Drive<br>Guelph ON N1E 1N5  | GEN |
| <b>Generator No:</b><br><b>SIC Code:</b><br><b>SIC Description:</b><br><b>Approval Years:</b><br><b>PO Box No:</b><br><b>Country:</b><br><b>Status:</b><br><b>Co Admin:</b><br><b>Choice of Contact:</b><br><b>Phone No Admin:</b><br><b>Contaminated Facility:</b><br><b>MHSW Facility:</b> |                   | ON3817121<br>531190<br>Lessors of Other Real Estate Property<br>2010 |                  |  |     |
| <b><u>Detail(s)</u></b>  |                   |  |                  |  |     |
| <b>Waste Class:</b>  |                   | 241  |                  |  |     |
| <b>Waste Class Name:</b>   |                   | HALOGENATED SOLVENTS   |                  |  |     |
| <a href="#">30</a>   | 6 of 11           | NE/294.9   | 338.8 / 4.61     | THE BARGAIN! SHOP HOLDINGS INC.<br>(STORE#52961)<br>328 - 378 SPEEDVALE AVE<br>GUELPH ON N1E 1N5   | PES |
| <b>Detail Licence No:</b><br><b>Licence No:</b>  |                   | 23-01-15693-0  |                  | <b>Operator Box:</b><br><b>Operator Class:</b>   |     |

| Map Key            | Number of Records | Direction/<br>Distance (m) | Elev/Diff<br>(m) | Site               | DB |
|--------------------|-------------------|----------------------------|------------------|--------------------|----|
| Status:            |                   |                            |                  | Operator No:       |    |
| Approval Date:     |                   |                            |                  | Operator Type:     |    |
| Report Source:     |                   |                            |                  | Oper Area Code:    |    |
| Licence Type:      | LIMITED           |                            |                  | Oper Phone No:     |    |
| Licence Type Code: |                   |                            |                  | Operator Ext:      |    |
| Licence Class:     |                   |                            |                  | Operator Lot:      |    |
| Licence Control:   |                   |                            |                  | Oper Concession:   |    |
| Latitude:          |                   |                            |                  | Operator Region:   |    |
| Longitude:         |                   |                            |                  | Operator District: |    |
| Lot:               |                   |                            |                  | Operator County:   |    |
| Concession:        |                   |                            |                  | Op Municipality:   |    |
| Region:            |                   |                            |                  | Post Office Box:   |    |
| District:          |                   |                            |                  | MOE District:      |    |
| County:            |                   |                            |                  | SWP Area Name:     |    |
| Trade Name:        |                   |                            |                  |                    |    |
| PDF URL:           |                   |                            |                  |                    |    |

|                    |                                |          |              |   |         |
|--------------------|--------------------------------|----------|--------------|---|---------|
| <a href="#">30</a> | 7 of 11                        | NE/294.9 | 338.8 / 4.61 | THE BARGAIN! SHOP HOLDINGS INC.<br>(STORE#52961)<br>328 - 378 SPEEDVALE AVE<br>GUELPH ON N1E1N5 | PES     |
| Detail Licence No: |                                |          |              | Operator Box:   |         |
| Licence No:        | 15693                          |          |              | Operator Class:   |         |
| Status:            |                                |          |              | Operator No:  |         |
| Approval Date:     |                                |          |              | Operator Type:  |         |
| Report Source:     | Legacy Licenses (Excluding TS) |          |              | Oper Area Code:   | 519     |
| Licence Type:      | Limited Vendor                 |          |              | Oper Phone No:  | 8229533 |
| Licence Type Code: | 23                             |          |              | Operator Ext:   |         |
| Licence Class:     | 01                             |          |              | Operator Lot:   |         |
| Licence Control:   |                                |          |              | Oper Concession:  |         |
| Latitude:          |                                |          |              | Operator Region:  |         |
| Longitude:         |                                |          |              | Operator District:  |         |
| Lot:               |                                |          |              | Operator County:  |         |
| Concession:        |                                |          |              | Op Municipality:  |         |
| Region:            |                                |          |              | Post Office Box:  |         |
| District:          |                                |          |              | MOE District:   |         |
| County:            |                                |          |              | SWP Area Name:  |         |
| Trade Name:        |                                |          |              |   |         |
| PDF URL:           |                                |          |              |   |         |

|                        |                |          |              |  |     |
|------------------------|----------------|----------|--------------|--|-----|
| <a href="#">30</a>     | 8 of 11        | NE/294.9 | 338.8 / 4.61 | 328 Speedvale Commercial Centre Inc.<br>328-378 Speedvale Ave. East<br>Guelph ON N1E 1N5 | GEN |
| Generator No:          | ON8306435      |          |              |  |     |
| SIC Code:              |                |          |              |  |     |
| SIC Description:       |                |          |              |  |     |
| Approval Years:        | As of Jul 2020 |          |              |  |     |
| PO Box No:             |                |          |              |  |     |
| Country:               | Canada         |          |              |  |     |
| Status:                | Registered     |          |              |  |     |
| Co Admin:              |                |          |              |  |     |
| Choice of Contact:     |                |          |              |  |     |
| Phone No Admin:        |                |          |              |  |     |
| Contaminated Facility: |                |          |              |  |     |
| MHSW Facility:         |                |          |              |  |     |

Detail(s)

Waste Class: 241 L

| Map Key                              | Number of Records   | Direction/<br>Distance (m)        | Elev/Diff<br>(m) | Site  | DB                                 |
|--------------------------------------|---|-----------------------------------|------------------|---|------------------------------------|
| <b>Waste Class Name:</b>             |   | Halogenated solvents and residues |                  |   |                                    |
| <a href="#">30</a>                   | 9 of 11   | NE/294.9                          | 338.8 / 4.61     | Unknown<UNOFFICIAL><br>378 Speedvale Avenue East, Guelph<br>Guelph ON | SPL                                |
| <b>Ref No:</b>                       | 4554-BR3BUV   |                                   |                  | <b>Contaminant Qty:</b>   | 0 other - see incident description |
| <b>Site No:</b>                      | NA  |                                   |                  | <b>Nature of Damage:</b>  |                                    |
| <b>Incident Dt:</b>                  | 2020/06/30  |                                   |                  | <b>Discharger Report:</b>   |                                    |
| <b>Year:</b>                         |   |                                   |                  | <b>Material Group:</b>  |                                    |
| <b>Incident Cause:</b>               |   |                                   |                  | <b>Health/Env Conseq:</b>   | 2 - Minor Environment              |
| <b>Incident Event:</b>               | Other   |                                   |                  | <b>Agency Involved:</b>   |                                    |
| <b>Environment Impact:</b>           |   |                                   |                  | <b>Site Lot:</b>  |                                    |
| <b>Nature of Impact:</b>             |   |                                   |                  | <b>Site Conc:</b>   |                                    |
| <b>MOE Response:</b>                 | No  |                                   |                  | <b>Site Geo Ref Accu:</b>   |                                    |
| <b>Dt MOE Arvl on Scn:</b>           |   |                                   |                  | <b>Site Map Datum:</b>  |                                    |
| <b>MOE Reported Dt:</b>              | 2020/06/30  |                                   |                  | <b>Northing:</b>  | 4824078.3                          |
| <b>Dt Document Closed:</b>           |   |                                   |                  | <b>Easting:</b>   | 560063.63                          |
| <b>Municipality No:</b>              |   |                                   |                  |   |                                    |
| <b>System Facility Address:</b>      |   |                                   |                  |   |                                    |
| <b>Client Type:</b>                  |   |                                   |                  |   |                                    |
| <b>Call Report Location Geodata:</b> |   |                                   |                  |   |                                    |
| <b>Contaminant Code:</b>             | 96  |                                   |                  |   |                                    |
| <b>Contaminant Name:</b>             | MILK PRODUCT  |                                   |                  |   |                                    |
| <b>Contaminant Limit 1:</b>          |   |                                   |                  |   |                                    |
| <b>Contam Limit Freq 1:</b>          |   |                                   |                  |   |                                    |
| <b>Contaminant UN No 1:</b>          | n/a   |                                   |                  |   |                                    |
| <b>Receiving Medium:</b>             |   |                                   |                  |   |                                    |
| <b>Receiving Environment:</b>        | Land; Surface Water; Source Water Zone                      |                                   |                  |   |                                    |
| <b>Incident Reason:</b>              | Equipment Failure   |                                   |                  |   |                                    |
| <b>Incident Summary:</b>             | City of Guelph: Unknown quantity of milk, 5 CB's, contained |                                   |                  |   |                                    |
| <b>Site Region:</b>                  | West Central  |                                   |                  |   |                                    |
| <b>Site Municipality:</b>            | Guelph  |                                   |                  |   |                                    |
| <b>Activity Preceding Spill:</b>     |   |                                   |                  |   |                                    |
| <b>Property 2nd Watershed:</b>       |   |                                   |                  |   |                                    |
| <b>Property Tertiary Watershed:</b>  |   |                                   |                  |   |                                    |
| <b>Sector Type:</b>                  | Miscellaneous Communal                                      |                                   |                  |   |                                    |
| <b>SAC Action Class:</b>             | Watercourse Spills  |                                   |                  |   |                                    |
| <b>Source Type:</b>                  | Container/Drum/Tote   |                                   |                  |   |                                    |
| <b>Site County/District:</b>         | County of Wellington  |                                   |                  |   |                                    |
| <b>Site Geo Ref Meth:</b>            |   |                                   |                  |   |                                    |
| <b>Site District Office:</b>         | Guelph  |                                   |                  |   |                                    |
| <b>Nearest Watercourse:</b>          |   |                                   |                  |   |                                    |
| <b>Site Name:</b>                    | 378 Speedvale Avenue East, Guelph<UNOFFICIAL>               |                                   |                  |   |                                    |
| <b>Site Address:</b>                 | 378 Speedvale Avenue East, Guelph                           |                                   |                  |   |                                    |
| <b>Client Name:</b>                  | Unknown<UNOFFICIAL>   |                                   |                  |   |                                    |

|                               |                |          |              |  |     |
|-------------------------------|----------------|----------|--------------|--|-----|
| <a href="#">30</a>            | 10 of 11       | NE/294.9 | 338.8 / 4.61 | 328 Speedvale Commercial Centre Inc.<br>328-378 Speedvale Ave. East<br>Guelph ON N1E 1N5 | GEN |
| <b>Generator No:</b>          | ON8306435      |          |              |  |     |
| <b>SIC Code:</b>              |                |          |              |  |     |
| <b>SIC Description:</b>       |                |          |              |  |     |
| <b>Approval Years:</b>        | As of Nov 2021 |          |              |  |     |
| <b>PO Box No:</b>             |                |          |              |  |     |
| <b>Country:</b>               | Canada         |          |              |  |     |
| <b>Status:</b>                | Registered     |          |              |  |     |
| <b>Co Admin:</b>              |                |          |              |  |     |
| <b>Choice of Contact:</b>     |                |          |              |  |     |
| <b>Phone No Admin:</b>        |                |          |              |  |     |
| <b>Contaminated Facility:</b> |                |          |              |  |     |
| <b>MHSW Facility:</b>         |                |          |              |  |     |

| Map Key                       | Number of Records | Direction/<br>Distance (m)  | Elev/Diff<br>(m)     | Site  | DB          |
|-------------------------------|-------------------|---|----------------------|---|-------------|
| <b><u>Detail(s)</u></b>       |                   |   |                      |   |             |
| <b>Waste Class:</b>           |                   | 241 L   |                      |   |             |
| <b>Waste Class Name:</b>      |                   | Halogenated solvents and residues   |                      |   |             |
| <a href="#">30</a>            | 11 of 11          | <b>NE/294.9</b>   | <b>338.8 / 4.61</b>  | <b>328 Speedvale Commercial Centre Inc.<br/>328-378 Speedvale Ave. East<br/>Guelph ON N1E 1N5</b> | <b>GEN</b>  |
| <b>Generator No:</b>          |                   | ON8306435   |                      |   |             |
| <b>SIC Code:</b>              |                   |   |                      |   |             |
| <b>SIC Description:</b>       |                   |   |                      |   |             |
| <b>Approval Years:</b>        |                   | As of Oct 2022  |                      |   |             |
| <b>PO Box No:</b>             |                   |   |                      |   |             |
| <b>Country:</b>               |                   | Canada  |                      |   |             |
| <b>Status:</b>                |                   | Registered  |                      |   |             |
| <b>Co Admin:</b>              |                   |   |                      |   |             |
| <b>Choice of Contact:</b>     |                   |   |                      |   |             |
| <b>Phone No Admin:</b>        |                   |   |                      |   |             |
| <b>Contaminated Facility:</b> |                   |   |                      |   |             |
| <b>MHSW Facility:</b>         |                   |   |                      |   |             |
| <b><u>Detail(s)</u></b>       |                   |   |                      |   |             |
| <b>Waste Class:</b>           |                   | 241 L   |                      |   |             |
| <b>Waste Class Name:</b>      |                   | HALOGENATED SOLVENTS  |                      |   |             |
| <a href="#">31</a>            | 1 of 1            | <b>SSE/295.9</b>  | <b>330.9 / -3.31</b> | <b>102 EMMA STREET<br/>GUELPH ON N1E 1T8</b>  | <b>HINC</b> |
| <b>External File Num:</b>     |                   | FS INC 0807-03591   |                      |   |             |
| <b>Fuel Occurrence Type:</b>  |                   | Pipeline Strike   |                      |   |             |
| <b>Date of Occurrence:</b>    |                   | 7/8/2008  |                      |   |             |
| <b>Fuel Type Involved:</b>    |                   | Natural Gas   |                      |   |             |
| <b>Status Desc:</b>           |                   | Completed - Causal Analysis(End)  |                      |   |             |
| <b>Job Type Desc:</b>         |                   | Incident/Near-Miss Occurrence (FS)  |                      |   |             |
| <b>Oper. Type Involved:</b>   |                   | Construction Site (pipeline strike)   |                      |   |             |
| <b>Service Interruptions:</b> |                   | Yes   |                      |   |             |
| <b>Property Damage:</b>       |                   | Yes   |                      |   |             |
| <b>Fuel Life Cycle Stage:</b> |                   | Transmission, Distribution and Transportation   |                      |   |             |
| <b>Root Cause:</b>            |                   | Root Cause: Equipment/Material/Component:No Procedures:Yes Maintenance:No Design:No Training:Yes Management:Yes Human Factors:Yes |                      |   |             |
| <b>Reported Details:</b>      |                   |   |                      |   |             |
| <b>Fuel Category:</b>         |                   | Gaseous Fuel  |                      |   |             |
| <b>Occurrence Type:</b>       |                   | Incident  |                      |   |             |
| <b>Affiliation:</b>           |                   | Industry Stakeholder (Licensee/Registration/Certificate Holder, Facility Owner, etc.)   |                      |   |             |
| <b>County Name:</b>           |                   | Wellington  |                      |   |             |
| <b>Approx. Quant. Rel:</b>    |                   |   |                      |   |             |
| <b>Nearby body of water:</b>  |                   |   |                      |   |             |
| <b>Enter Drainage Syst.:</b>  |                   |   |                      |   |             |
| <b>Approx. Quant. Unit:</b>   |                   |   |                      |   |             |
| <b>Environmental Impact:</b>  |                   |   |                      |   |             |
| <a href="#">32</a>            | 1 of 7            | <b>NNE/297.4</b>  | <b>338.9 / 4.69</b>  | <b>ROYAL CLEANERS<br/>358 SPEEDVALE AVENUE EAST<br/>GUELPH ON N1E 1N5</b>                         | <b>GEN</b>  |
| <b>Generator No:</b>          |                   | ON0543100   |                      |   |             |
| <b>SIC Code:</b>              |                   | 9721  |                      |   |             |
| <b>SIC Description:</b>       |                   | POWER LAUND./CLEANERS   |                      |   |             |

| Map Key  | Number of Records | Direction/<br>Distance (m)  | Elev/Diff<br>(m)    | Site   | DB         |
|--|-------------------|---|---------------------|--|------------|
| <b>Approval Years:</b><br><b>PO Box No:</b><br><b>Country:</b><br><b>Status:</b><br><b>Co Admin:</b><br><b>Choice of Contact:</b><br><b>Phone No Admin:</b><br><b>Contaminated Facility:</b><br><b>MHSW Facility:</b>  |                   | 86,87,88,89   |                     |  |            |
| <b><u>Detail(s)</u></b>  |                   |   |                     |  |            |
| <b>Waste Class:</b>  |                   | 241   |                     |  |            |
| <b>Waste Class Name:</b>   |                   | HALOGENATED SOLVENTS  |                     |  |            |
| <a href="#">32</a>   | 2 of 7            | <b>NNE/297.4</b>  | <b>338.9 / 4.69</b> | <b>ROYAL CLEANERS 33-163<br/>358 SPEEDVALE AVENUE EAST<br/>GUELPH ON N1E 1N5</b> | <b>GEN</b> |
| <b>Generator No:</b><br><b>SIC Code:</b><br><b>SIC Description:</b><br><b>Approval Years:</b><br><b>PO Box No:</b><br><b>Country:</b><br><b>Status:</b><br><b>Co Admin:</b><br><b>Choice of Contact:</b><br><b>Phone No Admin:</b><br><b>Contaminated Facility:</b><br><b>MHSW Facility:</b> |                   | ON0543100<br>9721<br>POWER LAUND./CLEANER<br>92,93,94,95,96,97,98 |                     |  |            |
| <b><u>Detail(s)</u></b>  |                   |   |                     |  |            |
| <b>Waste Class:</b>  |                   | 241   |                     |  |            |
| <b>Waste Class Name:</b>   |                   | HALOGENATED SOLVENTS  |                     |  |            |
| <a href="#">32</a>   | 3 of 7            | <b>NNE/297.4</b>  | <b>338.9 / 4.69</b> | <b>ROYAL CLEANERS<br/>358 SPEEDVALE AVENUE EAST<br/>GUELPH ON N1E 1N5</b>        | <b>GEN</b> |
| <b>Generator No:</b><br><b>SIC Code:</b><br><b>SIC Description:</b><br><b>Approval Years:</b><br><b>PO Box No:</b><br><b>Country:</b><br><b>Status:</b><br><b>Co Admin:</b><br><b>Choice of Contact:</b><br><b>Phone No Admin:</b><br><b>Contaminated Facility:</b><br><b>MHSW Facility:</b> |                   | ON0543100<br>9721<br>POWER LAUND./CLEANERS<br>99,00,01            |                     |  |            |
| <b><u>Detail(s)</u></b>  |                   |   |                     |  |            |
| <b>Waste Class:</b>  |                   | 241   |                     |  |            |
| <b>Waste Class Name:</b>   |                   | HALOGENATED SOLVENTS  |                     |  |            |
| <a href="#">32</a>   | 4 of 7            | <b>NNE/297.4</b>  | <b>338.9 / 4.69</b> | <b>ROBERT LANE INC.<br/>358 SPEEDVALE AVENUE EAST</b>                            | <b>GEN</b> |

| Map Key | Number of Records | Direction/<br>Distance (m) | Elev/Diff<br>(m) | Site | DB |
|---------|-------------------|----------------------------|------------------|------|----|
|---------|-------------------|----------------------------|------------------|------|----|

GUELPH ON N1E 1N5

**Generator No:** ON0543100  
**SIC Code:**  
**SIC Description:**  
**Approval Years:** 02,03,04,05,06,07,08  
**PO Box No:**  
**Country:**  
**Status:**  
**Co Admin:**  
**Choice of Contact:**  
**Phone No Admin:**  
**Contaminated Facility:**  
**MHSW Facility:**

Detail(s)

**Waste Class:** 241  
**Waste Class Name:** HALOGENATED SOLVENTS

|                    |        |           |              |  |     |
|--------------------|--------|-----------|--------------|--|-----|
| <a href="#">32</a> | 5 of 7 | NNE/297.4 | 338.9 / 4.69 | ROBERT LANE INC.<br>358 SPEEDVALE AVENUE EAST<br>GUELPH ON N1E 1N5 | GEN |
|--------------------|--------|-----------|--------------|--|-----|

**Generator No:** ON0543100  
**SIC Code:** 812320  
**SIC Description:** Dry Cleaning and Laundry Services (except Coin-Operated)  
**Approval Years:** 2009  
**PO Box No:**  
**Country:**  
**Status:**  
**Co Admin:**  
**Choice of Contact:**  
**Phone No Admin:**  
**Contaminated Facility:**  
**MHSW Facility:**

Detail(s)

**Waste Class:** 241  
**Waste Class Name:** HALOGENATED SOLVENTS

|                    |        |           |              |  |     |
|--------------------|--------|-----------|--------------|--|-----|
| <a href="#">32</a> | 6 of 7 | NNE/297.4 | 338.9 / 4.69 | ROBERT LANE INC.<br>358 SPEEDVALE AVENUE EAST<br>GUELPH ON N1E 1N5 | GEN |
|--------------------|--------|-----------|--------------|--|-----|

**Generator No:** ON0543100  
**SIC Code:** 812320  
**SIC Description:** Dry Cleaning and Laundry Services (except Coin-Operated)  
**Approval Years:** 2010  
**PO Box No:**  
**Country:**  
**Status:**  
**Co Admin:**  
**Choice of Contact:**  
**Phone No Admin:**  
**Contaminated Facility:**  
**MHSW Facility:**

Detail(s)



| Map Key                  | Number of Records | Direction/<br>Distance (m) | Elev/Diff<br>(m) | Site | DB |
|--------------------------|-------------------|----------------------------|------------------|------|----|
| <b>Waste Class:</b>      |                   | 241                        |                  |      |    |
| <b>Waste Class Name:</b> |                   | HALOGENATED SOLVENTS       |                  |      |    |

|                    |        |           |              |   |      |
|--------------------|--------|-----------|--------------|---|------|
| <a href="#">32</a> | 7 of 7 | NNE/297.4 | 338.9 / 4.69 | Royal Cleaners<br>358 Speedvale Ave E<br>Guelph ON N1E1N5 | CDRY |
|--------------------|--------|-----------|--------------|---|------|

**Legal Name of Company:**  
**Region:**  
**Type of Reporter:**

**Waste Quantity by Year**

**Reporting Year:** 2006  
**Quantity of PERC (kg):** 590  
**Total Waste Water (kg):** 0  
**Total Waste Water (L):** -  
**Total Residue (kg):** -  
**Total Residue (L):** 410  
**Total Mix (kg):** 0  
**Total Mix (L):** -  
**Request for Confidentiality:** No  
**Reason for Confidentiality:** N/A

**Reporting Year:** 2005  
**Quantity of PERC (kg):** 590  
**Total Waste Water (kg):** 0  
**Total Waste Water (L):** -  
**Total Residue (kg):** 205  
**Total Residue (L):** -  
**Total Mix (kg):** 0  
**Total Mix (L):** -  
**Request for Confidentiality:** No  
**Reason for Confidentiality:** N/A

**Reporting Year:** 2004  
**Quantity of PERC (kg):** 470.68  
**Total Waste Water (kg):** -  
**Total Waste Water (L):** -  
**Total Residue (kg):** -  
**Total Residue (L):** -  
**Total Mix (kg):** -  
**Total Mix (L):** -  
**Request for Confidentiality:** No  
**Reason for Confidentiality:** N/A

|                    |        |         |              |   |     |
|--------------------|--------|---------|--------------|---|-----|
| <a href="#">33</a> | 1 of 4 | N/297.8 | 337.9 / 3.69 | Candies of Merritt Ltd.<br>344 Speedvale Ave E<br>Guelph ON N1E 1N5 | SCT |
|--------------------|--------|---------|--------------|---|-----|

**Established:** 01-JUN-72  
**Plant Size (ft²):** 2500  
**Employment:**

**--Details--**

**Description:** Chocolate and Confectionery Manufacturing from Cacao Beans  
**SIC/NAICS Code:** 311320

**Description:** Non-Chocolate Confectionery Manufacturing  
**SIC/NAICS Code:** 311340

| Map Key                | Number of Records | Direction/<br>Distance (m) | Elev/Diff<br>(m) | Site   | DB  |
|------------------------|-------------------|----------------------------|------------------|--|-----|
| <a href="#">33</a>     | 2 of 4            | N/297.8                    | 337.9 / 3.69     | PHARMA PLUS DRUGS LTD<br>334 SPEEDVALE AVENUE EAST<br>GUELPH ON N1E 1N5  | GEN |
| Generator No:          |                   | ON1553397                  |                  |  |     |
| SIC Code:              |                   | 6031                       |                  |  |     |
| SIC Description:       |                   | PHARMACIES                 |                  |  |     |
| Approval Years:        |                   | 92,93,97                   |                  |  |     |
| PO Box No:             |                   |                            |                  |  |     |
| Country:               |                   |                            |                  |  |     |
| Status:                |                   |                            |                  |  |     |
| Co Admin:              |                   |                            |                  |  |     |
| Choice of Contact:     |                   |                            |                  |  |     |
| Phone No Admin:        |                   |                            |                  |  |     |
| Contaminated Facility: |                   |                            |                  |  |     |
| MHSW Facility:         |                   |                            |                  |  |     |
| <b>Detail(s)</b>       |                   |                            |                  |  |     |
| Waste Class:           |                   | 261                        |                  |  |     |
| Waste Class Name:      |                   | PHARMACEUTICALS            |                  |  |     |
| Waste Class:           |                   | 312                        |                  |  |     |
| Waste Class Name:      |                   | PATHOLOGICAL WASTES        |                  |  |     |
| <a href="#">33</a>     | 3 of 4            | N/297.8                    | 337.9 / 3.69     | PHARMA PLUS DRUGS LTD. 31-756<br>334 SPEEDVALE AVE. E. C/O 5935 AIRPORT<br>ROAD #500<br>MISSISSAUGA ON L4V 1W5 | GEN |
| Generator No:          |                   | ON1553397                  |                  |  |     |
| SIC Code:              |                   | 6031                       |                  |  |     |
| SIC Description:       |                   | PHARMACIES                 |                  |  |     |
| Approval Years:        |                   | 94,95,96                   |                  |  |     |
| PO Box No:             |                   |                            |                  |  |     |
| Country:               |                   |                            |                  |  |     |
| Status:                |                   |                            |                  |  |     |
| Co Admin:              |                   |                            |                  |  |     |
| Choice of Contact:     |                   |                            |                  |  |     |
| Phone No Admin:        |                   |                            |                  |  |     |
| Contaminated Facility: |                   |                            |                  |  |     |
| MHSW Facility:         |                   |                            |                  |  |     |
| <b>Detail(s)</b>       |                   |                            |                  |  |     |
| Waste Class:           |                   | 261                        |                  |  |     |
| Waste Class Name:      |                   | PHARMACEUTICALS            |                  |  |     |
| Waste Class:           |                   | 312                        |                  |  |     |
| Waste Class Name:      |                   | PATHOLOGICAL WASTES        |                  |  |     |
| <a href="#">33</a>     | 4 of 4            | N/297.8                    | 337.9 / 3.69     | PHARMA PLUS DRUGS LTD(OUT OF BUSINESS)<br>334 SPEEDVALE AVENUE EAST<br>GUELPH ON N1E 1N5                       | GEN |
| Generator No:          |                   | ON1553397                  |                  |  |     |
| SIC Code:              |                   | 6031                       |                  |  |     |
| SIC Description:       |                   | PHARMACIES                 |                  |  |     |
| Approval Years:        |                   | 98,99                      |                  |  |     |
| PO Box No:             |                   |                            |                  |  |     |
| Country:               |                   |                            |                  |  |     |
| Status:                |                   |                            |                  |  |     |
| Co Admin:              |                   |                            |                  |  |     |

| Map Key   | Number of Records | Direction/ Distance (m)  | Elev/Diff (m) | Site  | DB  |
|---|-------------------|--|---------------|---|-----|
| <b>Choice of Contact:</b><br><b>Phone No Admin:</b><br><b>Contaminated Facility:</b><br><b>MHSW Facility:</b> |                   |  |               |   |     |
| <b>Detail(s)</b>  |                   |  |               |   |     |
| <b>Waste Class:</b>   |                   | 261  |               |   |     |
| <b>Waste Class Name:</b>  |                   | PHARMACEUTICALS  |               |   |     |
| <b>Waste Class:</b>   |                   | 312  |               |   |     |
| <b>Waste Class Name:</b>  |                   | PATHOLOGICAL WASTES  |               |   |     |
| <a href="#">34</a>  | 1 of 2            | SW/298.1   | 330.9 / -3.31 | UNION GAS LTD.<br>231 SPEEDVALE AVE. BYPRO MARKETING (IN FRONT OF)<br>GUELPH CITY ON            | SPL |
| <b>Ref No:</b>  |                   | 201345   |               | <b>Contaminant Qty:</b>   |     |
| <b>Site No:</b>   |                   |  |               | <b>Nature of Damage:</b>  |     |
| <b>Incident Dt:</b>   |                   | 5/24/2001  |               | <b>Discharger Report:</b>   |     |
| <b>Year:</b>  |                   |  |               | <b>Material Group:</b>  |     |
| <b>Incident Cause:</b>  |                   | PIPE/HOSE LEAK   |               | <b>Health/Env Conseq:</b>   |     |
| <b>Incident Event:</b>  |                   |  |               | <b>Agency Involved:</b>   |     |
| <b>Environment Impact:</b>  |                   | Possible   |               | <b>Site Lot:</b>  |     |
| <b>Nature of Impact:</b>  |                   | Soil contamination   |               | <b>Site Conc:</b>   |     |
| <b>MOE Response:</b>  |                   |  |               | <b>Site Geo Ref Accu:</b>   |     |
| <b>Dt MOE Arvl on Scn:</b>  |                   |  |               | <b>Site Map Datum:</b>  |     |
| <b>MOE Reported Dt:</b>   |                   | 5/24/2001  |               | <b>Northing:</b>  |     |
| <b>Dt Document Closed:</b>  |                   |  |               | <b>Easting:</b>   |     |
| <b>Municipality No:</b>   |                   | 75101  |               |   |     |
| <b>System Facility Address:</b>   |                   |  |               |   |     |
| <b>Client Type:</b>   |                   |  |               |   |     |
| <b>Call Report Location Geodata:</b>  |                   |  |               |   |     |
| <b>Contaminant Code:</b>  |                   |  |               |   |     |
| <b>Contaminant Name:</b>  |                   |  |               |   |     |
| <b>Contaminant Limit 1:</b>   |                   |  |               |   |     |
| <b>Contam Limit Freq 1:</b>   |                   |  |               |   |     |
| <b>Contaminant UN No 1:</b>   |                   |  |               |   |     |
| <b>Receiving Medium:</b>  |                   | Air  |               |   |     |
| <b>Receiving Environment:</b>   |                   |  |               |   |     |
| <b>Incident Reason:</b>   |                   | DAMAGE BY MOVING EQUIPMENT   |               |   |     |
| <b>Incident Summary:</b>  |                   | UNION GAS: SPILL OF UNK. AMOUNT DUE TO BROKEN PIPE BY EXCAVATING CO. MOE |               |   |     |
| <b>Site Region:</b>   |                   |  |               |   |     |
| <b>Site Municipality:</b>   |                   | GUELPH CITY  |               |   |     |
| <b>Activity Preceding Spill:</b>  |                   |  |               |   |     |
| <b>Property 2nd Watershed:</b>  |                   |  |               |   |     |
| <b>Property Tertiary Watershed:</b>   |                   |  |               |   |     |
| <b>Sector Type:</b>   |                   |  |               |   |     |
| <b>SAC Action Class:</b>  |                   |  |               |   |     |
| <b>Source Type:</b>   |                   |  |               |   |     |
| <b>Site County/District:</b>  |                   |  |               |   |     |
| <b>Site Geo Ref Meth:</b>   |                   |  |               |   |     |
| <b>Site District Office:</b>  |                   |  |               |   |     |
| <b>Nearest Watercourse:</b>   |                   |  |               |   |     |
| <b>Site Name:</b>   |                   |  |               |   |     |
| <b>Site Address:</b>  |                   |  |               |   |     |
| <b>Client Name:</b>   |                   |  |               |   |     |
| <a href="#">34</a>  | 2 of 2            | SW/298.1   | 330.9 / -3.31 | Goderich-Exeter Railway Company Limited<br>behind Bipro plant on 231Speedvale Ave.<br>Guelph ON | SPL |

| <i>Map Key</i>                       | <i>Number of Records</i>                            | <i>Direction/ Distance (m)</i> | <i>Elev/Diff (m)</i> | <i>Site</i>               | <i>DB</i> |
|--------------------------------------|---|--------------------------------|----------------------|---------------------------|-----------|
| <b>Ref No:</b>                       | 7662-6Z4QX2   |                                |                      | <b>Contaminant Qty:</b>   | 1800 L    |
| <b>Site No:</b>                      |   |                                |                      | <b>Nature of Damage:</b>  |           |
| <b>Incident Dt:</b>                  |   |                                |                      | <b>Discharger Report:</b> |           |
| <b>Year:</b>                         |   |                                |                      | <b>Material Group:</b>    | Oil       |
| <b>Incident Cause:</b>               | Container Leak (Fuel Tank Barrels)                  |                                |                      | <b>Health/Env Conseq:</b> |           |
| <b>Incident Event:</b>               |   |                                |                      | <b>Agency Involved:</b>   |           |
| <b>Environment Impact:</b>           | Confirmed   |                                |                      | <b>Site Lot:</b>          |           |
| <b>Nature of Impact:</b>             | Soil Contamination; Surface Water Pollution         |                                |                      | <b>Site Conc:</b>         |           |
| <b>MOE Response:</b>                 | Priority Field Response                             |                                |                      | <b>Site Geo Ref Accu:</b> |           |
| <b>Dt MOE Arvl on Scrn:</b>          |   |                                |                      | <b>Site Map Datum:</b>    |           |
| <b>MOE Reported Dt:</b>              | 3/8/2007  |                                |                      | <b>Northing:</b>          |           |
| <b>Dt Document Closed:</b>           |   |                                |                      | <b>Easting:</b>           |           |
| <b>Municipality No:</b>              |   |                                |                      |                           |           |
| <b>System Facility Address:</b>      |   |                                |                      |                           |           |
| <b>Client Type:</b>                  |   |                                |                      |                           |           |
| <b>Call Report Location Geodata:</b> |   |                                |                      |                           |           |
| <b>Contaminant Code:</b>             | 13  |                                |                      |                           |           |
| <b>Contaminant Name:</b>             | DIESEL FUEL   |                                |                      |                           |           |
| <b>Contaminant Limit 1:</b>          |   |                                |                      |                           |           |
| <b>Contam Limit Freq 1:</b>          |   |                                |                      |                           |           |
| <b>Contaminant UN No 1:</b>          |   |                                |                      |                           |           |
| <b>Receiving Medium:</b>             | Land & Water  |                                |                      |                           |           |
| <b>Receiving Environment:</b>        |   |                                |                      |                           |           |
| <b>Incident Reason:</b>              | Frost Heave   |                                |                      |                           |           |
| <b>Incident Summary:</b>             | Goderich Ex.Railw.- est. 1800 L rail diesel to grd. |                                |                      |                           |           |
| <b>Site Region:</b>                  |   |                                |                      |                           |           |
| <b>Site Municipality:</b>            | Guelph  |                                |                      |                           |           |
| <b>Activity Preceding Spill:</b>     |   |                                |                      |                           |           |
| <b>Property 2nd Watershed:</b>       |   |                                |                      |                           |           |
| <b>Property Tertiary Watershed:</b>  |   |                                |                      |                           |           |
| <b>Sector Type:</b>                  | Train   |                                |                      |                           |           |
| <b>SAC Action Class:</b>             |   |                                |                      |                           |           |
| <b>Source Type:</b>                  |   |                                |                      |                           |           |
| <b>Site County/District:</b>         |   |                                |                      |                           |           |
| <b>Site Geo Ref Meth:</b>            |   |                                |                      |                           |           |
| <b>Site District Office:</b>         |   |                                |                      |                           |           |
| <b>Nearest Watercourse:</b>          |   |                                |                      |                           |           |
| <b>Site Name:</b>                    | Rail line, mileage 0.58, Aberdeen Ave<UNOFFICIAL>   |                                |                      |                           |           |
| <b>Site Address:</b>                 |   |                                |                      |                           |           |
| <b>Client Name:</b>                  | Goderich-Exeter Railway Company Limited             |                                |                      |                           |           |

# Unplottable Summary

Total: **19** Unplottable sites

| DB  | Company Name/Site Name                | Address                          | City           | Postal  |
|-----|---------------------------------------|----------------------------------|----------------|---------|
| CA  | The Corporation of the City of Guelph | Speedvale Avenue                 | Guelph ON      |         |
| CA  | The Corporation of the City of Guelph | Speedvale Ave                    | Guelph ON      |         |
| CA  | HOMEWOOD SANITARIUM OF GUELPH ONT.    | EMMA ST.HOMEWOOD HEALTH CENTRE   | GUELPH CITY ON |         |
| CA  | GUELPH CITY                           | SPEEDVALE AVE.                   | GUELPH CITY ON |         |
| CA  | The Corporation of the City of Guelph | Speedvale Ave                    | Guelph ON      |         |
| CA  | PRIMARY DEVELOPMENTS LIMITED          | PRIVATE SEWER SPEEDVALE PLAZA    | GUELPH CITY ON |         |
| CA  | The Corporation of the City of Guelph | Emma Street, Marlborough to Pine | Guelph ON      |         |
| ECA | The Corporation of the City of Guelph | Speedvale Avenue                 | Guelph ON      | N1H 3A1 |
| ECA | The Corporation of the City of Guelph | Speedvale Ave                    | Guelph ON      | N1H 3A1 |
| ECA | City of Guelph                        | Metcalf St                       | Guelph ON      | N1E 0H5 |
| ECA | The Corporation of the City of Guelph | Speedvale Ave                    | Guelph ON      | N1H 3A1 |
| ECA | The Corporation of the City of Guelph | Speedvale Ave                    | Guelph ON      | N1H 3A1 |
| ECA | The Corporation of the City of Guelph | Speedvale Ave                    | Guelph ON      | N1H 3A1 |
| ECA | The Corporation of the City of Guelph | Speedvale Avenue East            | Guelph ON      | N1H 3A1 |
| ECA | The Corporation of the City of Guelph | Speedvale Ave                    | Guelph ON      | N1H 3A1 |
| SPL | The Corporation of the City of Guelph | Speedvale Ave                    | Guelph ON      |         |

|      |                 |           |
|------|-----------------|-----------|
| SPL  | Metcalfe Street | Guelph ON |
| WWIS | con 2           | ON        |
| WWIS | con 2           | ON        |

# Unplottable Report

---

**Site:** *The Corporation of the City of Guelph*  
*Speedvale Avenue Guelph ON*

**Database:**  
[CA](#)

**Certificate #:** 4724-5M7KGJ  
**Application Year:** 2003  
**Issue Date:** 5/8/2003  
**Approval Type:** Municipal and Private Sewage Works  
**Status:** Approved  
**Application Type:**  
**Client Name:**  
**Client Address:**  
**Client City:**  
**Client Postal Code:**  
**Project Description:**  
**Contaminants:**  
**Emission Control:**

---

**Site:** *The Corporation of the City of Guelph*  
*Speedvale Ave Guelph ON*

**Database:**  
[CA](#)

**Certificate #:** 8567-7KWJN7  
**Application Year:** 2008  
**Issue Date:** 11/4/2008  
**Approval Type:** Municipal and Private Sewage Works  
**Status:** Approved  
**Application Type:**  
**Client Name:**  
**Client Address:**  
**Client City:**  
**Client Postal Code:**  
**Project Description:**  
**Contaminants:**  
**Emission Control:**

---

**Site:** *HOMEWOOD SANITARIUM OF GUELPH ONT.*  
*EMMA ST.HOMEWOOD HEALTH CENTRE GUELPH CITY ON*

**Database:**  
[CA](#)

**Certificate #:** 3-0421-93-  
**Application Year:** 93  
**Issue Date:** 5/19/1993  
**Approval Type:** Municipal sewage  
**Status:** Approved  
**Application Type:**  
**Client Name:**  
**Client Address:**  
**Client City:**  
**Client Postal Code:**  
**Project Description:**  
**Contaminants:**  
**Emission Control:**

---

**Site:** *GUELPH CITY*  
*SPEEDVALE AVE. GUELPH CITY ON*

**Database:**  
[CA](#)

**Certificate #:** 3-1243-86-

**Application Year:** 86  
**Issue Date:** 8/29/1986  
**Approval Type:** Municipal sewage  
**Status:** Approved  
**Application Type:**  
**Client Name:**  
**Client Address:**  
**Client City:**  
**Client Postal Code:**  
**Project Description:**  
**Contaminants:**  
**Emission Control:**

---

**Site:** *The Corporation of the City of Guelph*  
Speedvale Ave Guelph ON

**Database:**  
CA

**Certificate #:** 9139-77MJQP  
**Application Year:** 2007  
**Issue Date:** 10/5/2007  
**Approval Type:** Municipal and Private Sewage Works  
**Status:** Approved  
**Application Type:**  
**Client Name:**  
**Client Address:**  
**Client City:**  
**Client Postal Code:**  
**Project Description:**  
**Contaminants:**  
**Emission Control:**

---

**Site:** *PRIMARY DEVELOPMENTS LIMITED*  
PRIVATE SEWER SPEEDVALE PLAZA GUELPH CITY ON

**Database:**  
CA

**Certificate #:** 3-0999-86-  
**Application Year:** 86  
**Issue Date:** 7/21/1986  
**Approval Type:** Municipal sewage  
**Status:** Approved  
**Application Type:**  
**Client Name:**  
**Client Address:**  
**Client City:**  
**Client Postal Code:**  
**Project Description:**  
**Contaminants:**  
**Emission Control:**

---

**Site:** *The Corporation of the City of Guelph*  
Emma Street, Marlborough to Pine Guelph ON

**Database:**  
CA

**Certificate #:** 0903-6Z5HJU  
**Application Year:** 2007  
**Issue Date:** 5/6/2007  
**Approval Type:** Municipal and Private Sewage Works  
**Status:** Approved  
**Application Type:**  
**Client Name:**  
**Client Address:**  
**Client City:**  
**Client Postal Code:**  
**Project Description:**  
**Contaminants:**  
**Emission Control:**



---

**Site:** *The Corporation of the City of Guelph*  
*Speedvale Avenue Guelph ON N1H 3A1*

**Database:**  
*ECA*

**Approval No:** 4724-5M7KGJ  
**Approval Date:** 2003-05-08  
**Status:** Approved  
**Record Type:** ECA  
**Link Source:** IDS  
**SWP Area Name:**  
**Approval Type:** ECA-MUNICIPAL AND PRIVATE SEWAGE WORKS  
**Project Type:** MUNICIPAL AND PRIVATE SEWAGE WORKS  
**Business Name:** The Corporation of the City of Guelph  
**Address:** Speedvale Avenue  
**Full Address:**  
**Full PDF Link:** <https://www.accessenvironment.ene.gov.on.ca/instruments/8255-5LLGYV-14.pdf>  
**PDF Site Location:**

**MOE District:**  
**City:**  
**Longitude:**  
**Latitude:**  
**Geometry X:**  
**Geometry Y:**

---

**Site:** *The Corporation of the City of Guelph*  
*Speedvale Ave Guelph ON N1H 3A1*

**Database:**  
*ECA*

**Approval No:** 5289-7L3JUJ  
**Approval Date:** 2008-11-04  
**Status:** Approved  
**Record Type:** ECA  
**Link Source:** IDS  
**SWP Area Name:**  
**Approval Type:** ECA-Municipal Drinking Water Systems  
**Project Type:** Municipal Drinking Water Systems  
**Business Name:** The Corporation of the City of Guelph  
**Address:** Speedvale Ave  
**Full Address:**  
**Full PDF Link:**  
**PDF Site Location:**

**MOE District:**  
**City:**  
**Longitude:**  
**Latitude:**  
**Geometry X:**  
**Geometry Y:**

---

**Site:** *City of Guelph*  
*Metcalfe St Guelph ON N1E 0H5*

**Database:**  
*ECA*

**Approval No:** 4867-A3FLDW  
**Approval Date:** 2015-10-23  
**Status:** Approved  
**Record Type:** ECA  
**Link Source:** IDS  
**SWP Area Name:**  
**Approval Type:** ECA-MUNICIPAL AND PRIVATE SEWAGE WORKS  
**Project Type:** MUNICIPAL AND PRIVATE SEWAGE WORKS  
**Business Name:** City of Guelph  
**Address:** Metcalfe St  
**Full Address:**  
**Full PDF Link:** <https://www.accessenvironment.ene.gov.on.ca/instruments/9907-A2LQM4-14.pdf>  
**PDF Site Location:**

**MOE District:**  
**City:**  
**Longitude:**  
**Latitude:**  
**Geometry X:**  
**Geometry Y:**

---

**Site:** *The Corporation of the City of Guelph*  
*Speedvale Ave Guelph ON N1H 3A1*

**Database:**  
*ECA*

**Approval No:** 8567-7KWJN7  
**Approval Date:** 2008-11-04  
**Status:** Approved  
**Record Type:** ECA  
**Link Source:** IDS  
**SWP Area Name:**  
**Approval Type:** ECA-MUNICIPAL AND PRIVATE SEWAGE WORKS  
**Project Type:** MUNICIPAL AND PRIVATE SEWAGE WORKS

**MOE District:**  
**City:**  
**Longitude:**  
**Latitude:**  
**Geometry X:**  
**Geometry Y:**

**Business Name:** The Corporation of the City of Guelph  
**Address:** Speedvale Ave  
**Full Address:**  
**Full PDF Link:** <https://www.accessenvironment.ene.gov.on.ca/instruments/0761-7JZLXK-14.pdf>  
**PDF Site Location:**

---

**Site:** *The Corporation of the City of Guelph*  
*Speedvale Ave Guelph ON N1H 3A1*

**Database:**  
*ECA*

**Approval No:** 8791-7E2TTX  
**Approval Date:** 2008-05-06  
**Status:** Approved  
**Record Type:** ECA  
**Link Source:** IDS  
**SWP Area Name:**  
**Approval Type:** ECA-Municipal Drinking Water Systems  
**Project Type:** Municipal Drinking Water Systems  
**Business Name:** The Corporation of the City of Guelph  
**Address:** Speedvale Ave  
**Full Address:**  
**Full PDF Link:**  
**PDF Site Location:**

**MOE District:**  
**City:**  
**Longitude:**  
**Latitude:**  
**Geometry X:**  
**Geometry Y:**

---

**Site:** *The Corporation of the City of Guelph*  
*Speedvale Ave Guelph ON N1H 3A1*

**Database:**  
*ECA*

**Approval No:** 9139-77MJQP  
**Approval Date:** 2007-10-05  
**Status:** Approved  
**Record Type:** ECA  
**Link Source:** IDS  
**SWP Area Name:**  
**Approval Type:** ECA-MUNICIPAL AND PRIVATE SEWAGE WORKS  
**Project Type:** MUNICIPAL AND PRIVATE SEWAGE WORKS  
**Business Name:** The Corporation of the City of Guelph  
**Address:** Speedvale Ave  
**Full Address:**  
**Full PDF Link:** <https://www.accessenvironment.ene.gov.on.ca/instruments/7293-6ZBMFL-14.pdf>  
**PDF Site Location:**

**MOE District:**  
**City:**  
**Longitude:**  
**Latitude:**  
**Geometry X:**  
**Geometry Y:**

---

**Site:** *The Corporation of the City of Guelph*  
*Speedvale Avenue East Guelph ON N1H 3A1*

**Database:**  
*ECA*

**Approval No:** 7635-C5SLN7  
**Approval Date:** 2021-08-15  
**Status:** Approved  
**Record Type:** ECA  
**Link Source:** IDS  
**SWP Area Name:**  
**Approval Type:** ECA-MUNICIPAL AND PRIVATE SEWAGE WORKS  
**Project Type:** MUNICIPAL AND PRIVATE SEWAGE WORKS  
**Business Name:** The Corporation of the City of Guelph  
**Address:** Speedvale Avenue East  
**Full Address:**  
**Full PDF Link:** <https://www.accessenvironment.ene.gov.on.ca/instruments/7894-C4PJHY-14.pdf>  
**PDF Site Location:**

**MOE District:**  
**City:**  
**Longitude:**  
**Latitude:**  
**Geometry X:** -8933216.5909  
**Geometry Y:** 5395129.753499999

---

**Site:** *The Corporation of the City of Guelph*  
*Speedvale Ave Guelph ON N1H 3A1*

**Database:**  
*ECA*

**Approval No:** 2441-77FQE9  
**Approval Date:** 2007-10-05

**MOE District:**  
**City:**

**Status:** Approved  
**Record Type:** ECA  
**Link Source:** IDS  
**SWP Area Name:**  
**Approval Type:** ECA-Municipal Drinking Water Systems  
**Project Type:** Municipal Drinking Water Systems  
**Business Name:** The Corporation of the City of Guelph  
**Address:** Speedvale Ave  
**Full Address:**  
**Full PDF Link:**  
**PDF Site Location:**

**Longitude:**  
**Latitude:**  
**Geometry X:**  
**Geometry Y:**

---

**Site:** **The Corporation of the City of Guelph**  
**Speedvale Ave Guelph ON**

**Database:**  
**SPL**

**Ref No:** 3410-BCEPBF  
**Site No:** NA  
**Incident Dt:** 5/22/2019  
**Year:**  
**Incident Cause:**  
**Incident Event:**  
**Environment Impact:**  
**Nature of Impact:**  
**MOE Response:** No  
**Dt MOE Arvl on Scr:**  
**MOE Reported Dt:** 5/22/2019  
**Dt Document Closed:** 6/12/2019  
**Municipality No:**  
**System Facility Address:**  
**Client Type:** Municipal Government  
**Call Report Location Geodata:**  
**Contaminant Code:**  
**Contaminant Name:**  
**Contaminant Limit 1:**  
**Contam Limit Freq 1:**  
**Contaminant UN No 1:**  
**Receiving Medium:**  
**Receiving Environment:**  
**Incident Reason:**  
**Incident Summary:** City of Guelph recieves call of sheen in Speed River  
**Site Region:** West Central  
**Site Municipality:** Guelph  
**Activity Preceding Spill:**  
**Property 2nd Watershed:**  
**Property Tertiary Watershed:**  
**Sector Type:**  
**SAC Action Class:** Notifications  
**Source Type:**  
**Site County/District:** County of Wellington  
**Site Geo Ref Meth:**  
**Site District Office:** Guelph  
**Nearest Watercourse:**  
**Site Name:** site<UNOFFICIAL>  
**Site Address:** Speedvale Ave  
**Client Name:** The Corporation of the City of Guelph

**Contaminant Qty:**  
**Nature of Damage:**  
**Discharger Report:**  
**Material Group:**  
**Health/Env Conseq:** 0 - No Impact  
**Agency Involved:**  
**Site Lot:**  
**Site Conc:**  
**Site Geo Ref Accu:**  
**Site Map Datum:**  
**Northing:**  
**Easting:**

---

**Site:** **Metcalfe Street Guelph ON**

**Database:**  
**SPL**

**Ref No:** 6505-9K46JD  
**Site No:** NA  
**Incident Dt:** 2014/05/14  
**Year:**  
**Incident Cause:** Leak/Break  
**Incident Event:**  
**Environment Impact:** Not Anticipated

**Contaminant Qty:** 19 L  
**Nature of Damage:**  
**Discharger Report:**  
**Material Group:**  
**Health/Env Conseq:**  
**Agency Involved:**  
**Site Lot:**

**Nature of Impact:** Surface Water Pollution  
**MOE Response:** No Field Response  
**Dt MOE Arvl on Scn:**  
**MOE Reported Dt:** 2014/05/13  
**Dt Document Closed:** 2014/05/28  
**Municipality No:**  
**System Facility Address:**  
**Client Type:**  
**Call Report Location Geodata:**  
**Contaminant Code:** 15  
**Contaminant Name:** OIL (PETROLEUM BASED, NOT SPECIFIED)  
**Contaminant Limit 1:**  
**Contam Limit Freq 1:**  
**Contaminant UN No 1:**  
**Receiving Medium:**  
**Receiving Environment:**  
**Incident Reason:** Unknown / N/A  
**Incident Summary:** Guelph Transit: 19L of "turbo oil" to ground, catchbasin  
**Site Region:**  
**Site Municipality:** Guelph  
**Activity Preceding Spill:**  
**Property 2nd Watershed:**  
**Property Tertiary Watershed:**  
**Sector Type:** Motor Vehicle  
**SAC Action Class:** Watercourse Spills  
**Source Type:**  
**Site County/District:**  
**Site Geo Ref Meth:**  
**Site District Office:**  
**Nearest Watercourse:**  
**Site Name:** Metcalfe Street<UNOFFICIAL>  
**Site Address:** Metcalfe Street  
**Client Name:**

**Site Conc:**  
**Site Geo Ref Accu:**  
**Site Map Datum:**  
**Northing:**  
**Easting:**

**Site:**  
 con 2 ON

**Database:**  
 WWIS

|  |   |
|--|---|
| <p> <b>Well ID:</b> 6714411<br/> <b>Construction Date:</b><br/> <b>Use 1st:</b> Not Used<br/> <b>Use 2nd:</b><br/> <b>Final Well Status:</b> Observation Wells<br/> <b>Water Type:</b><br/> <b>Casing Material:</b><br/> <b>Audit No:</b> 245037<br/> <b>Tag:</b><br/> <b>Constructn Method:</b><br/> <b>Elevation (m):</b><br/> <b>Elevatn Reliabilty:</b><br/> <b>Depth to Bedrock:</b><br/> <b>Well Depth:</b><br/> <b>Overburden/Bedrock:</b><br/> <b>Pump Rate:</b><br/> <b>Static Water Level:</b><br/> <b>Clear/Cloudy:</b><br/> <b>Municipality:</b> GUELPH TOWNSHIP<br/> <b>Site Info:</b> </p> | <p> <b>Flowing (Y/N):</b><br/> <b>Flow Rate:</b><br/> <b>Data Entry Status:</b><br/> <b>Data Src:</b> 1<br/> <b>Date Received:</b> 27-Mar-2003 00:00:00<br/> <b>Selected Flag:</b> TRUE<br/> <b>Abandonment Rec:</b><br/> <b>Contractor:</b> 6571<br/> <b>Form Version:</b> 1<br/> <b>Owner:</b><br/> <b>County:</b> WELLINGTON<br/> <b>Lot:</b><br/> <b>Concession:</b> 02<br/> <b>Concession Name:</b> DIV D<br/> <b>Easting NAD83:</b><br/> <b>Northing NAD83:</b><br/> <b>Zone:</b><br/> <b>UTM Reliability:</b> </p> |
|--|---|

**Bore Hole Information**

|   |  |
|---|--|
| <p> <b>Bore Hole ID:</b> 10542256<br/> <b>DP2BR:</b><br/> <b>Spatial Status:</b><br/> <b>Code OB:</b><br/> <b>Code OB Desc:</b><br/> <b>Open Hole:</b> </p> | <p> <b>Elevation:</b><br/> <b>Elevrc:</b><br/> <b>Zone:</b> 17<br/> <b>East83:</b><br/> <b>North83:</b><br/> <b>Org CS:</b> </p> |
|---|--|

**Cluster Kind:**  
**Date Completed:** 27-Nov-2002 00:00:00  
**Remarks:**  
**Loc Method Desc:** Not Applicable i.e. no UTM  
**Elevrc Desc:**  
**Location Source Date:**  
**Improvement Location Source:**  
**Improvement Location Method:**  
**Source Revision Comment:**  
**Supplier Comment:**

**UTMRC:** 9  
**UTMRC Desc:** unknown UTM  
**Location Method:** na

**Overburden and Bedrock**  
**Materials Interval**

**Formation ID:** 932921884  
**Layer:** 2  
**Color:** 6  
**General Color:** BROWN  
**Mat1:** 09  
**Most Common Material:** MEDIUM SAND  
**Mat2:** 80  
**Mat2 Desc:** POROUS  
**Mat3:**  
**Mat3 Desc:**  
**Formation Top Depth:** 1.0  
**Formation End Depth:** 6.0  
**Formation End Depth UOM:** ft

**Overburden and Bedrock**  
**Materials Interval**

**Formation ID:** 932921885  
**Layer:** 3  
**Color:** 6  
**General Color:** BROWN  
**Mat1:** 10  
**Most Common Material:** COARSE SAND  
**Mat2:** 80  
**Mat2 Desc:** POROUS  
**Mat3:**  
**Mat3 Desc:**  
**Formation Top Depth:** 6.0  
**Formation End Depth:** 14.0  
**Formation End Depth UOM:** ft

**Overburden and Bedrock**  
**Materials Interval**

**Formation ID:** 932921886  
**Layer:** 4  
**Color:** 2  
**General Color:** GREY  
**Mat1:** 06  
**Most Common Material:** SILT  
**Mat2:** 08  
**Mat2 Desc:** FINE SAND  
**Mat3:** 80  
**Mat3 Desc:** POROUS  
**Formation Top Depth:** 14.0  
**Formation End Depth:** 27.0  
**Formation End Depth UOM:** ft

**Overburden and Bedrock**  
**Materials Interval**

**Formation ID:** 932921883  
**Layer:** 1  
**Color:** 6  
**General Color:** BROWN  
**Mat1:** 02  
**Most Common Material:** TOPSOIL  
**Mat2:**  
**Mat2 Desc:**  
**Mat3:**  
**Mat3 Desc:**  
**Formation Top Depth:** 0.0  
**Formation End Depth:** 1.0  
**Formation End Depth UOM:** ft

**Annular Space/Abandonment  
Sealing Record**

**Plug ID:** 933240169  
**Layer:** 1  
**Plug From:** 0.0  
**Plug To:** 8.0  
**Plug Depth UOM:** ft

**Annular Space/Abandonment  
Sealing Record**

**Plug ID:** 933240170  
**Layer:** 2  
**Plug From:** 8.0  
**Plug To:** 27.0  
**Plug Depth UOM:** ft

**Method of Construction & Well  
Use**

**Method Construction ID:** 966714411  
**Method Construction Code:** B  
**Method Construction:** Other Method  
**Other Method Construction:**

**Pipe Information**

**Pipe ID:** 11090826  
**Casing No:** 1  
**Comment:**  
**Alt Name:**

**Construction Record - Casing**

**Casing ID:** 930779079  
**Layer:** 1  
**Material:** 5  
**Open Hole or Material:** PLASTIC  
**Depth From:**  
**Depth To:** 12.0  
**Casing Diameter:** 2.0  
**Casing Diameter UOM:** inch  
**Casing Depth UOM:** ft

**Construction Record - Screen**

**Screen ID:** 933405597  
**Layer:** 1  
**Slot:** 010

Screen Top Depth: 12.0  
Screen End Depth: 27.0  
Screen Material:  
Screen Depth UOM: ft  
Screen Diameter UOM: inch  
Screen Diameter: 2.0

**Water Details**

Water ID: 934036044  
Layer: 1  
Kind Code: 1  
Kind: FRESH  
Water Found Depth: 20.0  
Water Found Depth UOM: ft

**Site:**  
con 2 ON

**Database:**  
[WWIS](#)

Well ID: 6714410  
Construction Date:  
Use 1st: Not Used  
Use 2nd:  
Final Well Status: Observation Wells  
Water Type:  
Casing Material:  
Audit No: 245038  
Tag:  
Constructn Method:  
Elevation (m):  
Elevatn Reliabilty:  
Depth to Bedrock:  
Well Depth:  
Overburden/Bedrock:  
Pump Rate:  
Static Water Level:  
Clear/Cloudy:  
Municipality: GUELPH TOWNSHIP  
Site Info:

Flowing (Y/N):  
Flow Rate:  
Data Entry Status:  
Data Src: 1  
Date Received: 27-Mar-2003 00:00:00  
Selected Flag: TRUE  
Abandonment Rec:  
Contractor: 6571  
Form Version: 1  
Owner:  
County: WELLINGTON  
Lot:  
Concession: 02  
Concession Name: DIV D  
Easting NAD83:  
Northing NAD83:  
Zone:  
UTM Reliability:

**Bore Hole Information**

Bore Hole ID: 10542255  
DP2BR:  
Spatial Status:  
Code OB:  
Code OB Desc:  
Open Hole:  
Cluster Kind:  
Date Completed: 27-Nov-2002 00:00:00  
Remarks:  
Loc Method Desc: Not Applicable i.e. no UTM  
Elevrc Desc:  
Location Source Date:  
Improvement Location Source:  
Improvement Location Method:  
Source Revision Comment:  
Supplier Comment:

Elevation:  
Elevrc: 17  
Zone:  
East83:  
North83:  
Org CS:  
UTMRC: 9  
UTMRC Desc: unknown UTM  
Location Method: na

**Overburden and Bedrock**  
**Materials Interval**

Formation ID: 932921881  
Layer: 3  
Color: 6  
General Color: BROWN

**Mat1:** 10  
**Most Common Material:** COARSE SAND  
**Mat2:** 80  
**Mat2 Desc:** POROUS  
**Mat3:**  
**Mat3 Desc:**  
**Formation Top Depth:** 6.0  
**Formation End Depth:** 13.0  
**Formation End Depth UOM:** ft

**Overburden and Bedrock**  
**Materials Interval**

**Formation ID:** 932921880  
**Layer:** 2  
**Color:** 6  
**General Color:** BROWN  
**Mat1:** 09  
**Most Common Material:** MEDIUM SAND  
**Mat2:** 80  
**Mat2 Desc:** POROUS  
**Mat3:**  
**Mat3 Desc:**  
**Formation Top Depth:** 1.0  
**Formation End Depth:** 6.0  
**Formation End Depth UOM:** ft

**Overburden and Bedrock**  
**Materials Interval**

**Formation ID:** 932921879  
**Layer:** 1  
**Color:** 6  
**General Color:** BROWN  
**Mat1:** 02  
**Most Common Material:** TOPSOIL  
**Mat2:**  
**Mat2 Desc:**  
**Mat3:**  
**Mat3 Desc:**  
**Formation Top Depth:** 0.0  
**Formation End Depth:** 1.0  
**Formation End Depth UOM:** ft

**Overburden and Bedrock**  
**Materials Interval**

**Formation ID:** 932921882  
**Layer:** 4  
**Color:** 2  
**General Color:** GREY  
**Mat1:** 06  
**Most Common Material:** SILT  
**Mat2:** 08  
**Mat2 Desc:** FINE SAND  
**Mat3:** 80  
**Mat3 Desc:** POROUS  
**Formation Top Depth:** 13.0  
**Formation End Depth:** 20.0  
**Formation End Depth UOM:** ft

**Annular Space/Abandonment**  
**Sealing Record**

**Plug ID:** 933240167



Layer: 1  
Plug From: 0.0  
Plug To: 8.0  
Plug Depth UOM: ft

**Annular Space/Abandonment  
Sealing Record**

Plug ID: 933240168  
Layer: 2  
Plug From: 8.0  
Plug To: 26.0  
Plug Depth UOM: ft

**Method of Construction & Well  
Use**

Method Construction ID: 966714410  
Method Construction Code: B  
Method Construction: Other Method  
Other Method Construction:

**Pipe Information**

Pipe ID: 11090825  
Casing No: 1  
Comment:  
Alt Name:

**Construction Record - Casing**

Casing ID: 930779078  
Layer: 1  
Material: 5  
Open Hole or Material: PLASTIC  
Depth From:  
Depth To: 11.0  
Casing Diameter: 2.0  
Casing Diameter UOM: inch  
Casing Depth UOM: ft

**Construction Record - Screen**

Screen ID: 933405596  
Layer: 1  
Slot: 010  
Screen Top Depth: 11.0  
Screen End Depth: 26.0  
Screen Material:  
Screen Depth UOM: ft  
Screen Diameter UOM: inch  
Screen Diameter: 2.0

**Water Details**

Water ID: 934036043  
Layer: 1  
Kind Code: 1  
Kind: FRESH  
Water Found Depth: 20.0  
Water Found Depth UOM: ft



## Appendix: Database Descriptions

Environmental Risk Information Services (ERIS) can search the following databases. The extent of historical information varies with each database and current information is determined by what is publicly available to ERIS at the time of update. **Note:** Databases denoted with " \* " indicates that the database will no longer be updated. See the individual database description for more information.

### **Abandoned Aggregate Inventory:**

Provincial [AAGR](#)

The MAAP Program maintains a database of abandoned pits and quarries. Please note that the database is only referenced by lot and concession and city/town location. The database provides information regarding the location, type, size, land use, status and general comments.\*

**Government Publication Date: Sept 2002\***

### **Aggregate Inventory:**

Provincial [AGR](#)

The Ontario Ministry of Northern Development, Mines, Natural Resources and Forestry (ONDMNRF) maintains this database of pits and quarries. The database provides information regarding the registered owner/operator, location name, operation type, approval type, and maximum annual tonnage.

**Government Publication Date: Up to Oct 2022**

### **Abandoned Mine Information System:**

Provincial [AMIS](#)

The Abandoned Mines Information System contains data on known abandoned and inactive mines located on both Crown and privately held lands. The information was provided by the Ministry of Northern Development and Mines (MNDM), with the following disclaimer: "the database provided has been compiled from various sources, and the Ministry of Northern Development and Mines makes no representation and takes no responsibility that such information is accurate, current or complete". Reported information includes official mine name, status, background information, mine start/end date, primary commodity, mine features, hazards and remediation.

**Government Publication Date: 1800-Mar 2022**

### **Anderson's Waste Disposal Sites:**

Private [ANDR](#)

The information provided in this database was collected by examining various historical documents which aimed to characterize the likely position of former waste disposal sites from 1860 to present. The research initiative behind the creation of this database was to identify those sites that are missing from the Ontario MOE Waste Disposal Site Inventory, as well as to provide revisions and corrections to the positions and descriptions of sites currently listed in the MOE inventory. In addition to historic waste disposal facilities, the database also identifies certain auto wreckers and scrap yards that have been extrapolated from documentary sources. Please note that the data is not warranted to be complete, exhaustive or authoritative. The information was collected for research purposes only.

**Government Publication Date: 1860s-Present**

### **Aboveground Storage Tanks:**

Provincial [AST](#)

Historical listing of aboveground storage tanks made available by the Department of Natural Resources and Forestry. Includes tanks used to hold water or petroleum. This dataset has been retired as of September 25, 2014 and will no longer be updated.

**Government Publication Date: May 31, 2014**

### **Automobile Wrecking & Supplies:**

Private [AUWR](#)

This database provides an inventory of known locations that are involved in the scrap metal, automobile wrecking/recycling, and automobile parts & supplies industry. Information is provided on the company name, location and business type.

**Government Publication Date: 1999-Feb 28, 2022**

### **Borehole:**

Provincial [BORE](#)

A borehole is the generalized term for any narrow shaft drilled in the ground, either vertically or horizontally. The information here includes geotechnical investigations or environmental site assessments, mineral exploration, or as a pilot hole for installing piers or underground utilities. Information is from many sources such as the Ministry of Transportation (MTO) boreholes from engineering reports and projects from the 1950 to 1990's in Southern Ontario. Boreholes from the Ontario Geological Survey (OGS) including The Urban Geology Analysis Information System (UGAIS) and the York Peel Durham Toronto (YPDT) database of the Conservation Authority Moraine Coalition. This database will include fields such as location, stratigraphy, depth, elevation, year drilled, etc. For all water well data or oil and gas well data for Ontario please refer to WWIS and OOGW.

**Government Publication Date: 1875-Jul 2018**

**Certificates of Approval:**

Provincial CA

This database contains the following types of approvals: Air & Noise, Industrial Sewage, Municipal & Private Sewage, Waste Management Systems and Renewable Energy Approvals. The MOE in Ontario states that any facility that releases emissions to the atmosphere, discharges contaminants to ground or surface water, provides potable water supplies, or stores, transports or disposes of waste, must have a Certificate of Approval before it can operate lawfully. Fields include approval number, business name, address, approval date, approval type and status. This database will no longer be updated, as CofA's have been replaced by either Environmental Activity and Sector Registry (EASR) or Environmental Compliance Approval (ECA). Please refer to those individual databases for any information after Oct.31, 2011.

**Government Publication Date: 1985-Oct 30, 2011\***

**Dry Cleaning Facilities:**

Federal CDRY

List of dry cleaning facilities made available by Environment and Climate Change Canada. Environment and Climate Change Canada's Tetrachloroethylene (Use in Dry Cleaning and Reporting Requirements) Regulations (SOR/2003-79) are intended to reduce releases of tetrachloroethylene to the environment from dry cleaning facilities.

**Government Publication Date: Jan 2004-Dec 2021**

**Commercial Fuel Oil Tanks:**

Provincial CFOT

Locations of commercial underground fuel oil tanks. This is not a comprehensive or complete inventory of commercial fuel tanks in the province; this listing is a copy of records of registered commercial underground fuel oil tanks obtained under Access to Public Information.

Note that the following types of tanks do not require registration: waste oil tanks in apartments, office buildings, residences, etc.; aboveground gas or diesel tanks. Records are not verified for accuracy or completeness.

**Government Publication Date: Feb 28, 2022**

**Chemical Manufacturers and Distributors:**

Private CHEM

This database includes information from both a one time study conducted in 1992 and private source and is a listing of facilities that manufacture or distribute chemicals. The production of these chemical substances may involve one or more chemical reactions and/or chemical separation processes (i.e. fractionation, solvent extraction, crystallization, etc.).

**Government Publication Date: 1999-Jan 31, 2020**

**Chemical Register:**

Private CHM

This database includes a listing of locations of facilities within the Province or Territory that either manufacture and/or distributes chemicals.

**Government Publication Date: 1999-Feb 28, 2023**

**Compressed Natural Gas Stations:**

Private CNG

Canada has a network of public access compressed natural gas (CNG) refuelling stations. These stations dispense natural gas in compressed form at 3,000 pounds per square inch (psi), the pressure which is allowed within the current Canadian codes and standards. The majority of natural gas refuelling is located at existing retail gasoline that have a separate refuelling island for natural gas. This list of stations is made available by the Canadian Natural Gas Vehicle Alliance.

**Government Publication Date: Dec 2012 -Feb 2023**

**Inventory of Coal Gasification Plants and Coal Tar Sites:**

Provincial COAL

This inventory includes both the "Inventory of Coal Gasification Plant Waste Sites in Ontario-April 1987" and the Inventory of Industrial Sites Producing or Using Coal Tar and Related Tars in Ontario-November 1988) collected by the MOE. It identifies industrial sites that produced and continue to produce or use coal tar and other related tars. Detailed information is available and includes: facility type, size, land use, information on adjoining properties, soil condition, site operators/occupants, site description, potential environmental impacts and historic maps available. This was a one-time inventory.\*

**Government Publication Date: Apr 1987 and Nov 1988\***

**Compliance and Convictions:**

Provincial CONV

This database summarizes the fines and convictions handed down by the Ontario courts beginning in 1989. Companies and individuals named here have been found guilty of environmental offenses in Ontario courts of law.

**Government Publication Date: 1989-Feb 2023**

**Certificates of Property Use:**

Provincial CPU

This is a subset taken from Ontario's Environmental Registry (EBR) database. It will include CPU's on the registry such as (EPA s. 168.6) - Certificate of Property Use.

**Government Publication Date: 1994 - Apr 30, 2023**

**Drill Hole Database:**

Provincial [DRL](#)

The Ontario Drill Hole Database contains information on more than 113,000 percussion, overburden, sonic and diamond drill holes from assessment files on record with the department of Mines and Minerals. Please note that limited data is available for southern Ontario, as it was the last area to be completed. The database was created when surveys submitted to the Ministry were converted in the Assessment File Research Image Database (AFRI) project. However, the degree of accuracy (coordinates) as to the exact location of drill holes is dependent upon the source document submitted to the MNDM. Levels of accuracy used to locate holes are: centering on the mining claim; a sketch of the mining claim; a 1:50,000 map; a detailed company map; or from submitted a "Report of Work".

**Government Publication Date: 1886 - Oct 2022**

**Delisted Fuel Tanks:**

Provincial [DTNK](#)

List of fuel storage tank sites that were once found in - and have since been removed from - the list of fuel storage tanks made available by the regulatory agency under Access to Public Information.

**Government Publication Date: Feb 28, 2022**

**Environmental Activity and Sector Registry:**

Provincial [EASR](#)

On October 31, 2011, a smarter, faster environmental approvals system came into effect in Ontario. The EASR allows businesses to register certain activities with the ministry, rather than apply for an approval. The registry is available for common systems and processes, to which preset rules of operation can be applied. The EASR is currently available for: heating systems, standby power systems and automotive refinishing. Businesses whose activities aren't subject to the EASR may apply for an ECA (Environmental Compliance Approval), Please see our ECA database.

**Government Publication Date: Oct 2011- Apr 30, 2023**

**Environmental Registry:**

Provincial [EBR](#)

The Environmental Registry lists proposals, decisions and exceptions regarding policies, Acts, instruments, or regulations that could significantly affect the environment. Through the Registry, thirteen provincial ministries notify the public of upcoming proposals and invite their comments. For example, if a local business is requesting a permit, license, or certificate of approval to release substances into the air or water; these are notified on the registry. Data includes: Approval for discharge into the natural environment other than water (i.e. Air) - EPA s. 9, Approval for sewage works - OWRA s. 53(1), and EPA s. 27 - Approval for a waste disposal site. For information regarding Permit to Take Water (PTTW), Certificate of Property Use (CPU) and (ORD) Orders please refer to those individual databases.

**Government Publication Date: 1994 - Apr 30, 2023**

**Environmental Compliance Approval:**

Provincial [ECA](#)

On October 31, 2011, a smarter, faster environmental approvals system came into effect in Ontario. In the past, a business had to apply for multiple approvals (known as certificates of approval) for individual processes and pieces of equipment. Today, a business either registers itself, or applies for a single approval, depending on the types of activities it conducts. Businesses whose activities aren't subject to the EASR may apply for an ECA. A single ECA addresses all of a business's emissions, discharges and wastes. Separate approvals for air, noise and waste are no longer required. This database will also include Renewable Energy Approvals. For certificates of approval prior to Nov 1st, 2011, please refer to the CA database. For all Waste Disposal Sites please refer to the WDS database.

**Government Publication Date: Oct 2011- Apr 30, 2023**

**Environmental Effects Monitoring:**

Federal [EEM](#)

The Environmental Effects Monitoring program assesses the effects of effluent from industrial or other sources on fish, fish habitat and human usage of fisheries resources. Since 1992, pulp and paper mills have been required to conduct EEM studies under the Pulp and Paper Effluent Regulations. This database provides information on the mill name, geographical location and sub-lethal toxicity data.

**Government Publication Date: 1992-2007\***

**ERIS Historical Searches:**

Private [EHS](#)

ERIS has compiled a database of all environmental risk reports completed since March 1999. Available fields for this database include: site location, date of report, type of report, and search radius. As per all other databases, the ERIS database can be referenced on both the map and "Statistical Profile" page.

**Government Publication Date: 1999-Mar 31, 2023**

**Environmental Issues Inventory System:**

Federal [EIIS](#)

The Environmental Issues Inventory System was developed through the implementation of the Environmental Issues and Remediation Plan. This plan was established to determine the location and severity of contaminated sites on inhabited First Nation reserves, and where necessary, to remediate those that posed a risk to health and safety; and to prevent future environmental problems. The EIIS provides information on the reserve under investigation, inventory number, name of site, environmental issue, site action (Remediation, Site Assessment), and date investigation completed.

**Government Publication Date: 1992-2001\***

**Emergency Management Historical Event:**

Provincial **EMHE**

List of locations of historical occurrences of emergency events, including those assigned to the Ministry of Natural Resources by Order-In-Council (OIC) under the Emergency Management and Civil Protection Act, as well as events where MNR provided requested emergency response assistance. Many of these events will have involved community evacuations, significant structural loss, and/or involvement of MNR emergency response staff. These events fall into one of ten (10) type categories: Dam Failure; Drought / Low Water; Erosion; Flood; Forest Fire; Soil and Bedrock Instability; Petroleum Resource Center Event, EMO Requested Assistance, Continuity of Operations Event, Other Requested Assistance. EMHE record details are reproduced by ERIS under License with the Ontario Ministry of Natural Resources © Queen's Printer for Ontario, 2017.

**Government Publication Date: Apr 30, 2022**

**Environmental Penalty Annual Report:**

Provincial **EPAR**

This database contains data from Ontario's annual environmental penalty report published by the Ministry of the Environment and Climate Change. These reports provide information on environmental penalties for land / water violations issued to companies in one of the nine industrial sectors covered by the Municipal Industrial Strategy for Abatement (MISA) regulations.

**Government Publication Date: Jan 1, 2011 - Dec 31, 2022**

**List of Expired Fuels Safety Facilities:**

Provincial **EXP**

List of facilities and tanks for which there was once a fuel registration. This is not a comprehensive or complete inventory of expired tanks/tank facilities in the province; this listing is a copy of previously registered tanks and facilities obtained under Access to Public Information. Includes private fuel outlets, bulk plants, fuel oil tanks, gasoline stations, marinas, propane filling stations, liquid fuel tanks, piping systems, etc; includes tanks which have been removed from the ground.

Notes: registration was not required for private fuel underground/aboveground storage tanks prior to January 1990, nor for furnace oil tanks prior to May 1, 2002; registration is not required for waste oil tanks in apartments, office buildings, residences, etc., or aboveground gas or diesel tanks. Records are not verified for accuracy or completeness.

**Government Publication Date: Feb 28, 2022**

**Federal Convictions:**

Federal **FCON**

Environment Canada maintains a database referred to as the "Environmental Registry" that details prosecutions under the Canadian Environmental Protection Act (CEPA) and the Fisheries Act (FA). Information is provided on the company name, location, charge date, offence and penalty.

**Government Publication Date: 1988-Jun 2007\***

**Contaminated Sites on Federal Land:**

Federal **FCS**

The Federal Contaminated Sites Inventory includes information on known federal contaminated sites under the custodianship of departments, agencies and consolidated Crown corporations as well as those that are being or have been investigated to determine whether they have contamination arising from past use that could pose a risk to human health or the environment. The inventory also includes non-federal contaminated sites for which the Government of Canada has accepted some or all financial responsibility. It does not include sites where contamination has been caused by, and which are under the control of, enterprise Crown corporations, private individuals, firms or other levels of government. Includes fire training sites and sites at which Per- and Polyfluoroalkyl Substances (PFAS) are a concern.

**Government Publication Date: Jun 2000-Mar 2023**

**Fisheries & Oceans Fuel Tanks:**

Federal **FOFT**

Fisheries & Oceans Canada maintains an inventory of aboveground & underground fuel storage tanks located on Fisheries & Oceans property or controlled by DFO. Our inventory provides information on the site name, location, tank owner, tank operator, facility type, storage tank location, tank contents & capacity, and date of tank installation.

**Government Publication Date: 1964-Sep 2019**

**Federal Identification Registry for Storage Tank Systems (FIRSTS):**

Federal **FRST**

A list of federally regulated Storage tanks from the Federal Identification Registry for Storage Tank Systems (FIRSTS). FIRSTS is Environment and Climate Change Canada's database of storage tank systems subject to the Storage Tank for Petroleum Products and Allied Petroleum Products Regulations. The main objective of the Regulations is to prevent soil and groundwater contamination from storage tank systems located on federal and aboriginal lands. Storage tank systems that do not have a valid identification number displayed in a readily visible location on or near the storage tank system may be refused product delivery.

**Government Publication Date: May 31, 2018**

**Fuel Storage Tank:**

Provincial **FST**

List of registered private and retail fuel storage tanks. This is not a comprehensive or complete inventory of private and retail fuel storage tanks in the province; this listing is a copy of registered private and retail fuel storage tanks, obtained under Access to Public Information.

Notes: registration was not required for private fuel underground/aboveground storage tanks prior to January 1990, nor for furnace oil tanks prior to May 1, 2002; registration is not required for waste oil tanks in apartments, office buildings, residences, etc., or aboveground gas or diesel tanks. Records are not verified for accuracy or completeness.

**Government Publication Date: Feb 28, 2022**

**Fuel Storage Tank - Historic:**

Provincial

[FSTH](#)

The Fuels Safety Branch of the Ontario Ministry of Consumer and Commercial Relations maintained a database of all registered private fuel storage tanks. Public records of private fuel storage tanks are only available since the registration became effective in September 1989. This information is now collected by the Technical Standards and Safety Authority.

**Government Publication Date: Pre-Jan 2010\***

**Ontario Regulation 347 Waste Generators Summary:**

Provincial

[GEN](#)

Regulation 347 of the Ontario EPA defines a waste generation site as any site, equipment and/or operation involved in the production, collection, handling and/or storage of regulated wastes. A generator of regulated waste is required to register the waste generation site and each waste produced, collected, handled, or stored at the site. This database contains the registration number, company name and address of registered generators including the types of hazardous wastes generated. It includes data on waste generating facilities such as: drycleaners, waste treatment and disposal facilities, machine shops, electric power distribution etc. This information is a summary of all years from 1986 including the most currently available data. Some records may contain, within the company name, the phrase "See & Use..." followed by a series of letters and numbers. This occurs when one company is amalgamated with or taken over by another registered company. The number listed as "See & Use", refers to the new ownership and the other identification number refers to the original ownership. This phrase serves as a link between the 2 companies until operations have been fully transferred.

**Government Publication Date: 1986-Oct 31, 2022**

**Greenhouse Gas Emissions from Large Facilities:**

Federal

[GHG](#)

List of greenhouse gas emissions from large facilities made available by Environment Canada. Greenhouse gas emissions in kilotonnes of carbon dioxide equivalents (kt CO2 eq).

**Government Publication Date: 2013-Dec 2019**

**TSSA Historic Incidents:**

Provincial

[HINC](#)

List of historic incidences of spills and leaks of diesel, fuel oil, gasoline, natural gas, propane, and hydrogen recorded by the TSSA in their previous incident tracking system. The TSSA's Fuels Safety Program administers the Technical Standards & Safety Act 2000, providing fuel-related safety services associated with the safe transportation, storage, handling and use of fuels such as gasoline, diesel, propane, natural gas and hydrogen. Under this Act, the TSSA regulates fuel suppliers, storage facilities, transport trucks, pipelines, contractors and equipment or appliances that use fuels. Records are not verified for accuracy or completeness. This is not a comprehensive or complete inventory of historical fuel spills and leaks in the province. This listing is a copy of the data captured at one moment in time and is hence limited by the record date provided here.

**Government Publication Date: 2006-June 2009\***

**Indian & Northern Affairs Fuel Tanks:**

Federal

[IAFT](#)

The Department of Indian & Northern Affairs Canada (INAC) maintains an inventory of aboveground & underground fuel storage tanks located on both federal and crown land. Our inventory provides information on the reserve name, location, facility type, site/facility name, tank type, material & ID number, tank contents & capacity, and date of tank installation.

**Government Publication Date: 1950-Aug 2003\***

**Fuel Oil Spills and Leaks:**

Provincial

[INC](#)

Listing of spills and leaks of diesel, fuel oil, gasoline, natural gas, propane, and hydrogen reported to the Spills Action Centre (SAC). This is not a comprehensive or complete inventory of fuel-related leaks, spills, and incidents in the province; this listing is a copy of incidents reported to the SAC, obtained under Access to Public Information. Includes incidents from fuel-related hazards such as spills, fires, and explosions. Records are not verified for accuracy or completeness.

**Government Publication Date: Feb 28, 2022**

**Landfill Inventory Management Ontario:**

Provincial

[LIMO](#)

The Landfill Inventory Management Ontario (LIMO) database is updated every year, as the Ministry of the Environment, Conservation and Parks compiles new and updated information. Includes small and large landfills currently operating as well as those which are closed and historic. Operators of larger landfills provide landfill information for the previous operating year to the ministry for LIMO including: estimated amount of total waste received, landfill capacity, estimated total remaining landfill capacity, fill rates, engineering designs, reporting and monitoring details, size of location, service area, approved waste types, leachate of site treatment, contaminant attenuation zone and more. The small landfills include information such as site owner, site location and certificate of approval # and status.

**Government Publication Date: Mar 21, 2022**

**Canadian Mine Locations:**

Private

[MINE](#)

This information is collected from the Canadian & American Mines Handbook. The Mines database is a national database that provides over 290 listings on mines (listed as public companies) dealing primarily with precious metals and hard rocks. Listed are mines that are currently in operation, closed, suspended, or are still being developed (advanced projects). Their locations are provided as geographic coordinates (x, y and/or longitude, latitude). As of 2002, data pertaining to Canadian smelters and refineries has been appended to this database.

**Government Publication Date: 1998-2009\***

**Mineral Occurrences:**

Provincial [MNR](#)

In the early 70's, the Ministry of Northern Development and Mines created an inventory of approximately 19,000 mineral occurrences in Ontario, in regard to metallic and industrial minerals, as well as some information on building stones and aggregate deposits. Please note that the "Horizontal Positional Accuracy" is approximately +/- 200 m. Many reference elements for each record were derived from field sketches using pace or chain/tape measurements against claim posts or topographic features in the area. The primary limiting factor for the level of positional accuracy is the scale of the source material. The testing of horizontal accuracy of the source materials was accomplished by comparing the plan metric (X and Y) coordinates of that point with the coordinates of the same point as defined from a source of higher accuracy.

**Government Publication Date: 1846-Feb 2023**

**National Analysis of Trends in Emergencies System (NATES):**

Federal [NATE](#)

In 1974 Environment Canada established the National Analysis of Trends in Emergencies System (NATES) database, for the voluntary reporting of significant spill incidents. The data was to be used to assist in directing the work of the emergencies program. NATES ran from 1974 to 1994. Extensive information is available within this database including company names, place where the spill occurred, date of spill, cause, reason and source of spill, damage incurred, and amount, concentration, and volume of materials released.

**Government Publication Date: 1974-1994\***

**Non-Compliance Reports:**

Provincial [NCPL](#)

The Ministry of the Environment provides information about non-compliant discharges of contaminants to air and water that exceed legal allowable limits, from regulated industrial and municipal facilities. A reported non-compliance failure may be in regard to a Control Order, Certificate of Approval, Sectoral Regulation or specific regulation/act.

**Government Publication Date: Dec 31, 2021**

**National Defense & Canadian Forces Fuel Tanks:**

Federal [NDFT](#)

The Department of National Defense and the Canadian Forces maintains an inventory of all aboveground & underground fuel storage tanks located on DND lands. Our inventory provides information on the base name, location, tank type & capacity, tank contents, tank class, date of tank installation, date tank last used, and status of tank as of May 2001. This database will no longer be updated due to the new National Security protocols which have prohibited any release of this database.

**Government Publication Date: Up to May 2001\***

**National Defense & Canadian Forces Spills:**

Federal [NDSP](#)

The Department of National Defense and the Canadian Forces maintains an inventory of spills to land and water. All spill sites have been classified under the "Transportation of Dangerous Goods Act - 1992". Our inventory provides information on the facility name, location, spill ID #, spill date, type of spill, as well as the quantity of substance spilled & recovered.

**Government Publication Date: Mar 1999-Apr 2018**

**National Defence & Canadian Forces Waste Disposal Sites:**

Federal [NDWD](#)

The Department of National Defence and the Canadian Forces maintains an inventory of waste disposal sites located on DND lands. Where available, our inventory provides information on the base name, location, type of waste received, area of site, depth of site, year site opened/closed and status.

**Government Publication Date: 2001-Apr 2007\***

**National Energy Board Pipeline Incidents:**

Federal [NEBI](#)

Locations of pipeline incidents from 2008 to present, made available by the Canada Energy Regulator (CER) - previously the National Energy Board (NEB). Includes incidents reported under the Onshore Pipeline Regulations and the Processing Plant Regulations related to pipelines under federal jurisdiction, does not include incident data related to pipelines under provincial or territorial jurisdiction.

**Government Publication Date: 2008-Jun 30, 2021**

**National Energy Board Wells:**

Federal [NEBP](#)

The NEBW database contains information on onshore & offshore oil and gas wells that are outside provincial jurisdiction(s) and are thereby regulated by the National Energy Board. Data is provided regarding the operator, well name, well ID No./UWI, status, classification, well depth, spud and release date.

**Government Publication Date: 1920-Feb 2003\***



**National Environmental Emergencies System (NEES):**

Federal

[NEES](#)

In 2000, the Emergencies program implemented NEES, a reporting system for spills of hazardous substances. For the most part, this system only captured data from the Atlantic Provinces, some from Quebec and Ontario and a portion from British Columbia. Data for Alberta, Saskatchewan, Manitoba and the Territories was not captured. However, NEES is also a repository for previous Environment Canada spill datasets. NEES is composed of the historic datasets ' or Trends ' which dates from approximately 1974 to present. NEES Trends is a compilation of historic databases, which were merged and includes data from NATES (National Analysis of Trends in Emergencies System), ARTS (Atlantic Regional Trends System), and NEES. In 2001, the Emergencies Program determined that variations in reporting regimes and requirements between federal and provincial agencies made national spill reporting and trend analysis difficult to achieve. As a consequence, the department has focused efforts on capturing data on spills of substances which fall under its legislative authority only (CEPA and FA). As such, the NEES database will be decommissioned in December 2004.

**Government Publication Date: 1974-2003\***

**National PCB Inventory:**

Federal

[NPCB](#)

Environment Canada's National PCB inventory includes information on in-use PCB containing equipment in Canada including federal, provincial and private facilities. Federal out-of-service PCB containing equipment and PCB waste owned by the federal government or by federally regulated industries such as airlines, railway companies, broadcasting companies, telephone and telecommunications companies, pipeline companies, etc. are also listed. Although it is not Environment Canada's mandate to collect data on non-federal PCB waste, the National PCB inventory includes some information on provincial and private PCB waste and storage sites. Some addresses provided may be Head Office addresses and are not necessarily the location of where the waste is being used or stored.

**Government Publication Date: 1988-2008\***

**National Pollutant Release Inventory:**

Federal

[NPRI](#)

Environment Canada has defined the National Pollutant Release Inventory ("NPRI") as a federal government initiative designed to collect comprehensive national data regarding releases to air, water, or land, and waste transfers for recycling for more than 300 listed substances.

**Government Publication Date: 1993-May 2017**

**Oil and Gas Wells:**

Private

[OGWE](#)

The Nickle's Energy Group (publisher of the Daily Oil Bulletin) collects information on drilling activity including operator and well statistics. The well information database includes name, location, class, status and depth. The main Nickle's database is updated on a daily basis, however, this database is updated on a monthly basis. More information is available at [www.nickles.com](http://www.nickles.com).

**Government Publication Date: 1988-Feb 30, 2023**

**Ontario Oil and Gas Wells:**

Provincial

[OOGW](#)

In 1998, the MNR handed over to the Ontario Oil, Gas and Salt Resources Corporation, the responsibility of maintaining a database of oil and gas wells drilled in Ontario. The OGSR Library has over 20,000+ wells in their database. Information available for all wells in the ERIS database include well owner/operator, location, permit issue date, and well cap date, license No., status, depth and the primary target (rock unit) of the well being drilled. All geology/stratigraphy table information, plus all water table information is also provide for each well record.

**Government Publication Date: 1800-Aug 2021**

**Inventory of PCB Storage Sites:**

Provincial

[OPCB](#)

The Ontario Ministry of Environment, Waste Management Branch, maintains an inventory of PCB storage sites within the province. Ontario Regulation 11/82 (Waste Management - PCB) and Regulation 347 (Generator Waste Management) under the Ontario EPA requires the registration of inactive PCB storage equipment and/or disposal sites of PCB waste with the Ontario Ministry of Environment. This database contains information on: 1) waste quantities; 2) major and minor sites storing liquid or solid waste; and 3) a waste storage inventory.

**Government Publication Date: 1987-Oct 2004; 2012-Dec 2013**

**Orders:**

Provincial

[ORD](#)

This is a subset taken from Ontario's Environmental Registry (EBR) database. It will include Orders on the registry such as (EPA s. 17) - Order for remedial work, (EPA s. 18) - Order for preventative measures, (EPA s. 43) - Order for removal of waste and restoration of site, (EPA s. 44) - Order for conformity with Act for waste disposal sites, (EPA s. 136) - Order for performance of environmental measures.

**Government Publication Date: 1994 - Apr 30, 2023**

**Canadian Pulp and Paper:**

Private

[PAP](#)

This information is part of the Pulp and Paper Canada Directory. The Directory provides a comprehensive listing of the locations of pulp and paper mills and the products that they produce.

**Government Publication Date: 1999, 2002, 2004, 2005, 2009-2014**

**Parks Canada Fuel Storage Tanks:**

Federal

[PCFT](#)

Canadian Heritage maintains an inventory of known fuel storage tanks operated by Parks Canada, in both National Parks and at National Historic Sites. The database details information on site name, location, tank install/removal date, capacity, fuel type, facility type, tank design and owner/operator.

**Government Publication Date: 1920-Jan 2005\***

**Pesticide Register:**

Provincial PES

The Ontario Ministry of the Environment and Climate Change maintains a database of licensed operators and vendors of registered pesticides.

**Government Publication Date: Oct 2011- Apr 30, 2023**

**Pipeline Incidents:**

Provincial PINC

List of pipeline incidents (strikes, leaks, spills). This is not a comprehensive or complete inventory of pipeline incidents in the province; this listing in an historical copy of records previously obtained under Access to Public Information. Records are not verified for accuracy or completeness.

**Government Publication Date: Feb 28, 2021**

**Private and Retail Fuel Storage Tanks:**

Provincial PRT

The Fuels Safety Branch of the Ontario Ministry of Consumer and Commercial Relations maintained a database of all registered private fuel storage tanks and licensed retail fuel outlets. This database includes an inventory of locations that have gasoline, oil, waste oil, natural gas and/or propane storage tanks on their property. The MCCR no longer collects this information. This information is now collected by the Technical Standards and Safety Authority (TSSA).

**Government Publication Date: 1989-1996\***

**Permit to Take Water:**

Provincial PTTW

This is a subset taken from Ontario's Environmental Registry (EBR) database. It will include PTTW's on the registry such as OWRA s. 34 - Permit to take water.

**Government Publication Date: 1994 - Apr 30, 2023**

**Ontario Regulation 347 Waste Receivers Summary:**

Provincial REC

Part V of the Ontario Environmental Protection Act ("EPA") regulates the disposal of regulated waste through an operating waste management system or a waste disposal site operated or used pursuant to the terms and conditions of a Certificate of Approval or a Provisional Certificate of Approval. Regulation 347 of the Ontario EPA defines a waste receiving site as any site or facility to which waste is transferred by a waste carrier. A receiver of regulated waste is required to register the waste receiving facility. This database represents registered receivers of regulated wastes, identified by registration number, company name and address, and includes receivers of waste such as: landfills, incinerators, transfer stations, PCB storage sites, sludge farms and water pollution control plants. This information is a summary of all years from 1986 including the most currently available data.

**Government Publication Date: 1986-1990, 1992-2020**

**Record of Site Condition:**

Provincial RSC

The Record of Site Condition (RSC) is part of the Ministry of the Environment's Brownfields Environmental Site Registry. Protection from environmental cleanup orders for property owners is contingent upon documentation known as a record of site condition (RSC) being filed in the Environmental Site Registry. In order to file an RSC, the property must have been properly assessed and shown to meet the soil, sediment and groundwater standards appropriate for the use (such as residential) proposed to take place on the property. The Record of Site Condition Regulation (O. Reg. 153/04) details requirements related to site assessment and clean up.

RSCs filed after July 1, 2011 will also be included as part of the new (O.Reg. 511/09).

**Government Publication Date: 1997-Sept 2001, Oct 2004-Mar 2023**

**Retail Fuel Storage Tanks:**

Private RST

This database includes an inventory of retail fuel outlet locations (including marinas) that have on their property gasoline, oil, waste oil, natural gas and / or propane storage tanks.

**Government Publication Date: 1999-Feb 28, 2023**

**Scott's Manufacturing Directory:**

Private SCT

Scott's Directories is a data bank containing information on over 200,000 manufacturers across Canada. Even though Scott's listings are voluntary, it is the most comprehensive database of Canadian manufacturers available. Information concerning a company's address, plant size, and main products are included in this database.

**Government Publication Date: 1992-Mar 2011\***

**Ontario Spills:**

Provincial SPL

List of spills and incidents made available the Ministry of the Environment, Conservation and Parks. This database identifies information such as location (approximate), type and quantity of contaminant, date of spill, environmental impact, cause, nature of impact, etc. Information from 1988-2002 was part of the ORIS (Occurrence Reporting Information System). The SAC (Spills Action Centre) handles all spills reported in Ontario. Regulations for spills in Ontario are part of the MOE's Environmental Protection Act, Part X. The Ministry of the Environment, Conservation and Parks cites the coronavirus pandemic as an explanation for delays in releasing data pursuant to requests.

**Government Publication Date: 1988-Oct 2021**

**Wastewater Discharger Registration Database:**

Provincial

[SRDS](#)

Facilities that report either municipal treated wastewater effluent or industrial wastewater discharges under the Effluent Monitoring and Effluent Limits (EMEL) and Municipal/Industrial Strategy for Abatement Regulations. The Municipal/Industrial Strategy for Abatement (MISA) division of the Ontario Ministry of Environment keeps record of direct dischargers of toxic pollutants within nine sectors including: Electric Power Generation, Mining, Petroleum Refining, Organic Chemicals, Inorganic Chemicals, Pulp & Paper, Metal Casting, Iron & Steel, and Quarries.

**Government Publication Date: 1990-Dec 31, 2020**

**Anderson's Storage Tanks:**

Private

[TANK](#)

The information provided in this database was collected by examining various historical documents, which identified the location of former storage tanks, containing substances such as fuel, water, gas, oil, and other various types of miscellaneous products. Information is available in regard to business operating at tank site, tank location, permit year, permit & installation type, no. of tanks installed & configuration and tank capacity. Data contained within this database pertains only to the city of Toronto and is not warranted to be complete, exhaustive or authoritative. The information was collected for research purposes only.

**Government Publication Date: 1915-1953\***

**Transport Canada Fuel Storage Tanks:**

Federal

[TCFT](#)

List of fuel storage tanks currently or previously owned or operated by Transport Canada. This inventory also includes tanks on The Pickering Lands, which refers to 7,530 hectares (18,600 acres) of land in Pickering, Markham, and Uxbridge owned by the Government of Canada since 1972; properties on this land has been leased by the government since 1975, and falls under the Site Management Policy of Transport Canada, but is administered by Public Works and Government Services Canada. This inventory provides information on the site name, location, tank age, capacity and fuel type.

**Government Publication Date: 1970 - Apr 2020**

**Variances for Abandonment of Underground Storage Tanks:**

Provincial

[VAR](#)

Listing of variances granted for storage tank abandonment. This is not a comprehensive or complete inventory of tank abandonment variances in the province; this listing is a copy of tank abandonment variance records previously obtained under Access to Public Information. In Ontario, registered underground storage tanks must be removed within two years of disuse; if removal of a tank is not feasible, an application may be sought for a variance from this code requirement.

Records are not verified for accuracy or completeness.

**Government Publication Date: Feb 28, 2022**

**Waste Disposal Sites - MOE CA Inventory:**

Provincial

[WDS](#)

The Ontario Ministry of Environment, Waste Management Branch, maintains an inventory of known open (active or inactive) and closed disposal sites in the Province of Ontario. Active sites maintain a Certificate of Approval, are approved to receive and are receiving waste. Inactive sites maintain Certificate(s) of Approval but are not receiving waste. Closed sites are not receiving waste. The data contained within this database was compiled from the MOE's Certificate of Approval database. Locations of these sites may be cross-referenced to the Anderson database described under ERIS's Private Source Database section, by the CA number. All new Environmental Compliance Approvals handed out after Oct 31, 2011 for Waste Disposal Sites will still be found in this database.

**Government Publication Date: Oct 2011- Apr 30, 2023**

**Waste Disposal Sites - MOE 1991 Historical Approval Inventory:**

Provincial

[WDSH](#)

In June 1991, the Ontario Ministry of Environment, Waste Management Branch, published the "June 1991 Waste Disposal Site Inventory", of all known active and closed waste disposal sites as of October 30st, 1990. For each "active" site as of October 31st 1990, information is provided on site location, site/CA number, waste type, site status and site classification. For each "closed" site as of October 31st 1990, information is provided on site location, site/CA number, closure date and site classification. Locations of these sites may be cross-referenced to the Anderson database described under ERIS's Private Source Database section, by the CA number.

**Government Publication Date: Up to Oct 1990\***

**Water Well Information System:**

Provincial

[WWIS](#)

This database describes locations and characteristics of water wells found within Ontario in accordance with Regulation 903. It includes such information as coordinates, construction date, well depth, primary and secondary use, pump rate, static water level, well status, etc. Also included are detailed stratigraphy information, approximate depth to bedrock and the approximate depth to the water table.

**Government Publication Date: Jun 30 2022**

# Definitions

**Database Descriptions:** This section provides a detailed explanation for each database including: source, information available, time coverage, and acronyms used. They are listed in alphabetic order.

**Detail Report:** This is the section of the report which provides the most detail for each individual record. Records are summarized by location, starting with the project property followed by records in closest proximity.

**Distance:** The distance value is the distance between plotted points, not necessarily the distance between the sites' boundaries. All values are an approximation.

**Direction:** The direction value is the compass direction of the site in respect to the project property and/or center point of the report.

**Elevation:** The elevation value is taken from the location at which the records for the site address have been plotted. All values are an approximation. Source: Google Elevation API.

**Executive Summary:** This portion of the report is divided into 3 sections:

'Report Summary'- Displays a chart indicating how many records fall on the project property and, within the report search radii.

'Site Report Summary'-Project Property'- This section lists all the records which fall on the project property. For more details, see the 'Detail Report' section.

'Site Report Summary-Surrounding Properties'- This section summarizes all records on adjacent properties, listing them in order of proximity from the project property. For more details, see the 'Detail Report' section.

**Map Key:** The map key number is assigned according to closest proximity from the project property. Map Key numbers always start at #1. The project property will always have a map key of '1' if records are available. If there is a number in brackets beside the main number, this will indicate the number of records on that specific property. If there is no number in brackets, there is only one record for that property.

The symbol and colour used indicates 'elevation': the red inverted triangle will dictate 'ERIS Sites with Lower Elevation', the yellow triangle will dictate 'ERIS Sites with Higher Elevation' and the orange square will dictate 'ERIS Sites with Same Elevation.'

**Unplottables:** These are records that could not be mapped due to various reasons, including limited geographic information. These records may or may not be in your study area, and are included as reference.

# Definitions

**Database Descriptions:** This section provides a detailed explanation for each database including: source, information available, time coverage, and acronyms used. They are listed in alphabetic order.

**Detail Report:** This is the section of the report which provides the most detail for each individual record. Records are summarized by location, starting with the project property followed by records in closest proximity.

**Distance:** The distance value is the distance between plotted points, not necessarily the distance between the sites' boundaries. All values are an approximation.

**Direction:** The direction value is the compass direction of the site in respect to the project property and/or center point of the report.

**Elevation:** The elevation value is taken from the location at which the records for the site address have been plotted. All values are an approximation. Source: Google Elevation API.

**Executive Summary:** This portion of the report is divided into 3 sections:

'Report Summary'- Displays a chart indicating how many records fall on the project property and, within the report search radii.

'Site Report Summary'-Project Property'- This section lists all the records which fall on the project property. For more details, see the 'Detail Report' section.

'Site Report Summary-Surrounding Properties'- This section summarizes all records on adjacent properties, listing them in order of proximity from the project property. For more details, see the 'Detail Report' section.

**Map Key:** The map key number is assigned according to closest proximity from the project property. Map Key numbers always start at #1. The project property will always have a map key of '1' if records are available. If there is a number in brackets beside the main number, this will indicate the number of records on that specific property. If there is no number in brackets, there is only one record for that property.

The symbol and colour used indicates 'elevation': the red inverted triangle will dictate 'ERIS Sites with Lower Elevation', the yellow triangle will dictate 'ERIS Sites with Higher Elevation' and the orange square will dictate 'ERIS Sites with Same Elevation.'

**Unplottables:** These are records that could not be mapped due to various reasons, including limited geographic information. These records may or may not be in your study area, and are included as reference.

June 27, 2023  
RE: CITY DIRECTORY RESEARCH  
303, 309 and 317 Speedvale Avenue East  
Guelph, ON N1E 1N3

Thank you for contacting ERIS regarding our City Directory Search services. Our staff has conducted a reverse listing City Directory search to determine prior occupants of the subject site and adjacent properties. When searching a range of addresses, all civic addresses within that range found in the Directory are included.

Note: Reverse Listing Directories generally are focused on highly developed areas, while newly developed areas may be covered in the more recent years, older directories tend to cover only "central" parts of the city. To complete the search, we have either utilized the Toronto Reference Library, Library & Archives Canada and multiple digitized directories. While these do not claim to be a complete collection of all reverse listing city directories produced, ERIS has made every effort to provide accurate and complete information. ERIS shall not be held liable for missing, incomplete, or inaccurate information. If you believe there are additional addresses or streets that require searching, please contact us.

**Search Criteria:**

42 of Carden Street  
7 of Manhattan Court  
299 of Metcalfe Street  
301 of Speedvale Avenue East  
303 of Speedvale Avenue East  
300 of Speedvale Avenue East  
309 of Speedvale Avenue East  
310 of Speedvale Avenue East  
308 of Speedvale Avenue East  
304 of Speedvale Avenue East  
317 of Speedvale Avenue East

**Search Notes:**

## Search Results Summary

| Date      | Source                     | Comment |
|-----------|----------------------------|---------|
| 2021      | DIGITAL BUSINESS DIRECTORY |         |
| 2017      | DIGITAL BUSINESS DIRECTORY |         |
| 2012      | DIGITAL BUSINESS DIRECTORY |         |
| 2005-2006 | VERNONS                    |         |
| 2000-2001 | VERNONS                    |         |
| 1994-1995 | VERNONS                    |         |
| 1989-1990 | VERNONS                    |         |
| 1985      | VERNONS                    |         |
| 1980      | VERNONS                    |         |
| 1975      | VERNONS                    |         |
| 1970      | VERNONS                    |         |
| 1964      | VERNONS                    |         |
| 1959      | VERNONS                    |         |
| 1953      | VERNONS                    |         |
| 1947      | VERNONS                    |         |
| 1942      | VERNONS                    |         |
| 1930      | VERNONS                    |         |
| 1920      | VERNONS                    |         |

### Environmental Risk Information Services

*A division of Glacier Media Inc.*

1.866.517.5204 | [info@erisinfo.com](mailto:info@erisinfo.com) | [erisinfo.com](http://erisinfo.com)

42 ACKER FURNITURE CO LTD...*FURNITURE-DEALERS-RETAIL*  
42 GUELPH ARTS COUNCIL...*ARTS ORGANIZATIONS & INFORMATION*

NO LISTING FOUND



NO LISTING FOUND

- 309 GREENFIELD THERAPY...*ALTERNATIVE MEDICINE*
- 317 A BASE BUSINESS SVC INC...*BUSINESS SERVICES NEC*
- 317 C D CARPET & UPHOLESTRY ...*CONSTRUCTION SITE CLEAN-UP SERVICES*
- 317 DRM CONSULTING SVC...*TAX RETURN PREPARATION & FILING*
- 317 NATRACARE LLC...*HARDWARE-RETAIL*

42

ACKER FURNITURE CO LTD...*FURNITURE STORES*

NO LISTING FOUND

NO LISTING FOUND

309 MELISSA GREENFIELD...NONCLASSIFIED ESTABLISHMENTS  
317 AIR SMART...ALL OTHER SPECIALTY TRADE CONTRS  
317 BROWN JENNIFER...OTHER PERSONAL CARE SVCS  
317 DEBT CONSULTING COUNSELLING...OTHER PERSONAL CARE SVCS  
317 DELOITTE TOUCHE LLP...OFFICES OF CERTIFIED PUBLIC ACCOUNTANTS  
317 DRM CONSULTING SVC...TAX PREPARATION SVCS  
317 GUELPH NATUROPATHIC MEDICAL...OFFICES OF MISC HEALTH  
PRACTITIONERS  
317 HENCH CONTROL INTL...AUTOMATIC ENVIRONMENTAL CONTROL MFG

42 ACKER FURNITURE CO LTD...FURNITURE STORES

NO LISTING FOUND

NO LISTING FOUND

304 BURWELL CAREER CONSULTING...VOCATIONAL REHABILITATION SVCS  
310 ALL OVERHEAD DOORS...OTHER BUILDING MATERIAL DEALERS  
317 ABASE BUSINESS SVC...TAX PREPARATION SVCS  
317 DELOITTE & TOUCHE INC...OFFICES OF CERTIFIED PUBLIC ACCOUNTANTS  
317 DRM CONSULTING SVC...TAX PREPARATION SVCS  
317 HENCH CONTROL INTL...AUTOMATIC ENVIRONMENTAL CONTROL MFG  
317 INVESTMENT PLANNING COUNSEL...INVESTMENT ADVICE  
317 PLESTER-SILK, SYLVIA...MISC AMBULATORY HEALTH CARE SVCS  
317 SUAREZ-YABUT, REYMARIE DDS...OFFICES OF DENTISTS  
317 VENUS ESTHETICS & ELECTROLYSIS...BEAUTY SALONS  
317 Y & L FINANCIAL SVC...INVESTMENT ADVICE

42 ACKER FURNITURE COMPANY LIMITED

7 RESIDENTIAL (4 TENANTS)

299 RESIDENTIAL (1 TENANT)

300 RESIDENTIAL (4 TENANTS)  
301 RESIDENTIAL (1 TENANT)  
303 RESIDENTIAL (1 TENANT)  
304 ADDRESS NOT LISTED  
308 RESIDENTIAL (3 TENANTS)  
309 RESIDENTIAL (1 TENANT)  
310 ALL OVERHEAD DOORS  
317 ABASE BUSINESS SERVICES  
317 DOCTORS OFFICE  
317 DRM CONSULTING SERVICE  
317 ENCH CONTROL INTERNATIONAL  
317 INVESTMENT PLANNING COUNCIL  
317 LUNG ASSOCIATION

**2000- CARDEN STREET**

**2001**

SOURCE: VERNONS

42 ACKER FURNITURE COMPANY LIMITED

**2000- MANHATTAN COURT**

**2001**

SOURCE: VERNONS

7 RESIDENTIAL (6 TENANTS)



299 RESIDENTIAL (1 TENANT)

300 RESIDENTIAL (6 TENANTS)  
301 RESIDENTIAL (1 TENANT)  
303 RESIDENTIAL (1 TENANT)  
309 RESIDENTIAL (1 TENANT)  
317 DASCO REFRIGERATION SERVICES  
317 DML CONTROL INC  
317 DOCTORS OFFICE  
317 DRM CONSULTING SERVICE  
317 LUNG ASSOCIATION

**1994- CARDEN STREET**

**1995**

SOURCE: VERNONS

42 ACKER FURNITURE COMPANY LTD  
42 ARCADE CLOTHING

**1994- MANHATTAN COURT**

**1995**

SOURCE: VERNONS

7 RESIDENTIAL (6 TENANTS)

299 RESIDENTIAL (1 TENANT)

301 RESIDENTIAL (1 TENANT)  
303 RESIDENTIAL (1 TENANT)  
309 RESIDENTIAL (1 TENANT)  
317 DOCTORS OFFICE  
317 DONMAR ALLERGY LABORATORY  
317 WELLINGTON DUFFERIN DISTRICT HEALTH COUNCIL

1989- MANHATTAN COURT

1990

SOURCE: VERNONS

7 RESIDENTIAL (1 TENANT)

1989- METCALFE STREET

1990

SOURCE: VERNONS

299 RESIDENTIAL (1 TENANT)

- 300 RESIDENTIAL (6 TENANTS)
- 301 RESIDENTIAL (1 TENANT)
- 303 RESIDENTIAL (1 TENANT)
- 304 RESIDENTIAL (1 TENANT)
- 308 RESIDENTIAL (3 TENANTS)
- 309 RESIDENTIAL (1 TENANT)
- 310 RESIDENTIAL (6 TENANTS)
- 317 DOCTORS OFFICE
- 317 DONMAR ALLERGY LABORATORY
- 317 WELLINGTON DUFFERIN DISTRICT HEALTH COUNCIL

7 RESIDENTIAL (8 TENANTS)

299 RESIDENTIAL (1 TENANT)

300 RESIDENTIAL (6 TENANTS)  
301 RESIDENTIAL (1 TENANT)  
303 RESIDENTIAL (1 TENANT)  
304 RESIDENTIAL (1 TENANT)  
308 RESIDENTIAL (3 TENANTS)  
309 RESIDENTIAL (1 TENANT)  
310 RESIDENTIAL (10 TENANTS)  
317 DOCTORS OFFICE  
317 DONMAR ALLERGY LABORATORY  
317 MARDON COMPUTER SERVICE  
317 WELLINGTON DISTRICT HEALTH COUNCIL

42 ACKER FURNITURE COMPANY LTD

7 RESIDENTIAL (8 TENANTS)

299 ADDRESS NOT LISTED



300 RESIDENTIAL (6 TENANTS)  
301 RESIDENTIAL (1 TENANT)  
303 RESIDENTIAL (1 TENANT)  
304 RESIDENTIAL (1 TENANT)  
308 RESIDENTIAL (3 TENANTS)  
309 RESIDENTIAL (1 TENANT)  
310 RESIDENTIAL (5 TENANTS)  
317 MULTI TENANT OFFICE BUILDING

42 ACKER FURNITURE COMPANY

7 RESIDENTIAL (6 TENANTS)

299 RESIDENTIAL (1 TENANT)

**1975**

**SPEEDVALE AVENUE EAST**

SOURCE: VERNONS

301 RESIDENTIAL (1 TENANT)  
303 RESIDENTIAL (1 TENANT)  
309 RESIDENTIAL (1 TENANT)  
317 MULTI TENANT DOCTORS OFFICE

**1970**

**CARDEN STREET**

SOURCE: VERNONS

42 ACKER FURN CO LTD

**1970**

**MANHATTAN COURT**

SOURCE: VERNONS

7 RESIDENTIAL (8 TENANTS)

**1970**

**METCALFE STREET**

SOURCE: VERNONS

299 RESIDENTIAL (1 TENANT)

300 RESIDENTIAL (6 TENANTS)  
301 RESIDENTIAL (1 TENANT)  
303 RESIDENTIAL (1 TENANT)  
304 RESIDENTIAL (1 TENANT)  
308 RESIDENTIAL (3 TENANTS)  
309 RESIDENTIAL (1 TENANT)  
310 RESIDENTIAL (6 TENANTS)  
317 MULTI TENANT DOCTORS OFFICE

42 ACKER FURN CO LTD

7 ADDRESS NOT LISTED

299 RESIDENTIAL (1 TENANT)

**1964**

**SPEEDVALE AVENUE EAST**

SOURCE: VERNONS

300 RESIDENTIAL (6 TENANTS)  
301 RESIDENTIAL (1 TENANT)  
303 RESIDENTIAL (1 TENANT)  
304 RESIDENTIAL (1 TENANT)  
308 RESIDENTIAL (3 TENANTS)  
309 RESIDENTIAL (1 TENANT)  
310 RESIDENTIAL (4 TENANTS)  
317 ADDRESS NOT LISTED

**1959**

**CARDEN STREET**

SOURCE: VERNONS

42 ACKER FURNITURE CO

7 ADDRESS NOT LISTED

299 RESIDENTIAL (2 TENANTS)



301 RESIDENTIAL (1 TENANT)  
303 RESIDENTIAL (1 TENANT)  
309 RESIDENTIAL (1 TENANT)  
317 ADDRESS NOT LISTED

42 ACKER FURNITURE CO

7 ADDRESS NOT LISTED

299 ADDRESS NOT LISTED

301 ADDRESS NOT LISTED  
303 ADDRESS NOT LISTED  
309 ADDRESS NOT LISTED  
317 ADDRESS NOT LISTED

42 ACKER FURNITURE CO

7 ADDRESS NOT LISTED

299 ADDRESS NOT LISTED

**1947**

**SPEEDVALE AVENUE EAST**

SOURCE: VERNONS

301 ADDRESS NOT LISTED  
303 ADDRESS NOT LISTED  
309 ADDRESS NOT LISTED  
317 ADDRESS NOT LISTED

**1942**

**CARDEN STREET**

SOURCE: VERNONS

42 ACKER FURNITURE CO

7 ADDRESS NOT LISTED

299 ADDRESS NOT LISTED

300 ADDRESS NOT LISTED  
301 ADDRESS NOT LISTED  
303 ADDRESS NOT LISTED  
304 ADDRESS NOT LISTED  
308 ADDRESS NOT LISTED  
309 ADDRESS NOT LISTED  
310 ADDRESS NOT LISTED  
317 ADDRESS NOT LISTED

42 ACKER FURNITURE CO

7 ADDRESS NOT LISTED

299 ADDRESS NOT LISTED



**1930****SPEEDVALE AVENUE EAST**

SOURCE: VERNONS

300 ADDRESS NOT LISTED  
301 ADDRESS NOT LISTED  
303 ADDRESS NOT LISTED  
304 ADDRESS NOT LISTED  
308 ADDRESS NOT LISTED  
309 ADDRESS NOT LISTED  
310 ADDRESS NOT LISTED  
317 ADDRESS NOT LISTED

**1920****CARDEN STREET**

SOURCE: VERNONS

42 CARROLL'S DANCING ACADEMY  
42 TRADES & LABOUR COUNCIL

7 ADDRESS NOT LISTED

299 ADDRESS NOT LISTED

300 ADDRESS NOT LISTED  
301 ADDRESS NOT LISTED  
303 ADDRESS NOT LISTED  
304 ADDRESS NOT LISTED  
308 ADDRESS NOT LISTED  
309 ADDRESS NOT LISTED  
310 ADDRESS NOT LISTED  
317 ADDRESS NOT LISTED

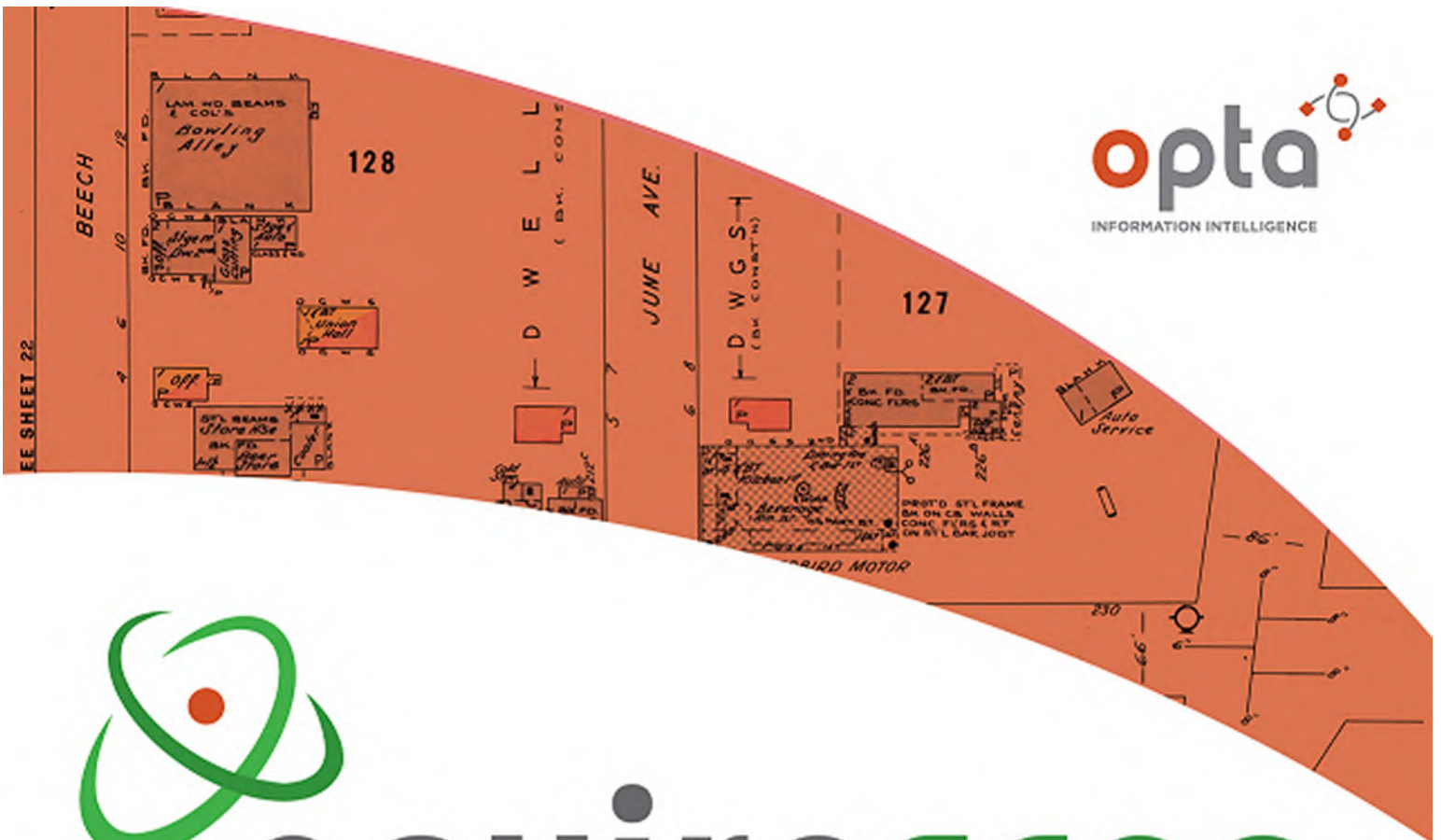

# enviroscan



An SCM Company

175 Commerce Valley Drive W  
Markham, Ontario L3T 7Z3

T: 905-882-6300  
W: [www.optaintel.ca](http://www.optaintel.ca)

Report Completed By:  
**Stephanie**

Site Address:

303 309 317 Speedvale Avenue East Guelph ON

Project No:

23060200052  
Opta Order ID:

128687

Requested by:  
**Eleanor Goolab  
Ecolog Eris**

Date Completed:  
**6/9/2023 6:15:43 AM**

Project Name: Phase One  
Environmental Site Assessment  
303 309 317 Speedvale  
Avenue East Guelph Ontario  
Parcel # 2300820002  
P.O. #: 02302109.000

Search Area: 303 309 317 Speedvale Avenue East  
Guelph ON

Requested by:  
Eleanor Goolab

Date Completed: 06/09/2023 06:15:43



OPTA INFORMATION INTELLIGENCE

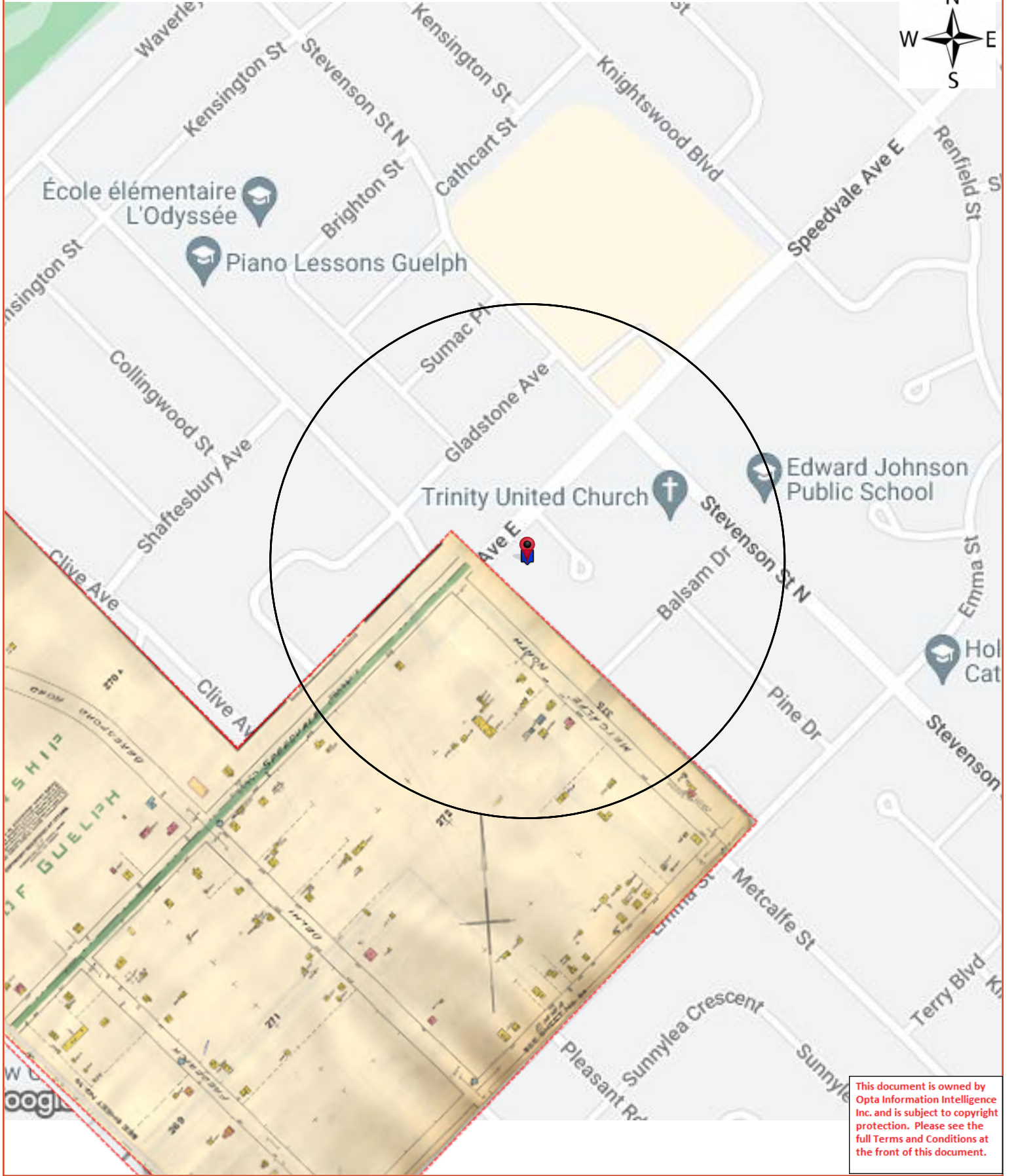

This document is owned by Opta Information Intelligence Inc. and is subject to copyright protection. Please see the full Terms and Conditions at the front of this document.

# Opta Historical Environmental Services Enviroscan<sup>TM</sup> Terms and Conditions

## Report

The documents (hereinafter referred to as the "Documents") to be released as part of the report (hereinafter referred to as the "Report") to be delivered to the purchaser as set out above are documents in Opta's records relating to the described property (hereinafter referred to as the "Property"). Opta makes no representations or warranties respecting the Documents whatsoever, including, without limitation, with respect to the completeness, accuracy or usefulness of the Documents, and does not represent or warrant that these are the only plans and reports prepared in association with the Property or in Opta's possession at the time of Report delivery to the purchaser. The Documents are current as of the date(s) indicated on them. Interpretation of the Documents, if any, is by inference based upon the information which is apparent and obvious on the face of the Documents only. Opta does not represent, warrant or guarantee that interpretations other than those referred to do not exist from other sources. The Report will be prepared for use by the purchaser of the services as shown above hereof only.

## Disclaimer

Opta disclaims responsibility for any losses or damages of any kind whatsoever, whether consequential or other, however caused, incurred or suffered, arising directly or indirectly as a result of the services (which services include, but are not limited to, the preparation of the Report provided hereunder), including but not limited to, any losses or damages arising directly or indirectly from any breach of contract, fundamental or otherwise, from reliance on Opta Reports or from any tortious acts or omissions of Opta's agents, employees or representatives.

## Entire Agreement

The parties hereto acknowledge and agree to be bound by the terms and conditions hereof. The request form constitutes the entire agreement between the parties pertaining to the subject matter hereof and supersedes all prior and contemporaneous agreements, negotiations and discussions, whether oral or written, and there are no representations or warranties, or other agreements between the parties in connection with the subject matter hereof except as specifically set forth herein. No supplement, modification, waiver, or termination of the request shall be binding, unless confirmed in writing by the parties hereto.

## Governing Document

In the event of any conflicts or inconsistencies between the provisions hereof and the Reports, the rights and obligations of the parties shall be deemed to be governed by the request form, which shall be the paramount document.

## Law

This agreement shall be governed by and construed in accordance with the laws of the Province of Ontario and the laws of Canada applicable therein.



| Page | Report Title  |
|------|---|
| 6    | (1946) Volume: Ontario Firemap: 53  |
| 8    | (1946) Volume: Guelph Firemap: 53   |
| 9    | (1977) SURVEY FOR RATING FIRE RESISTIVE RISKS Report - 1977 317 Speedvale Avenue East Guelph ON N1E1N3 (distance = 0 metres*) |
| 13   | (1977) COMMERCIAL PROPERTY FIRE RATING FORM Report - 1977 317 Speedvale Avenue East Guelph ON N1E1N3 (distance = 0 metres*)   |
| 16   | (1977) Siteplan Report - 1977 317 Speedvale Avenue East Guelph ON N1E1N3 (distance = 0 metres*)                               |



This document is owned by Opta Information Intelligence Inc. and is subject to copyright protection. Please see the full Terms and Conditions at the front of this document.

**FIP Locator Map**  
The detailed FIP is on the following page

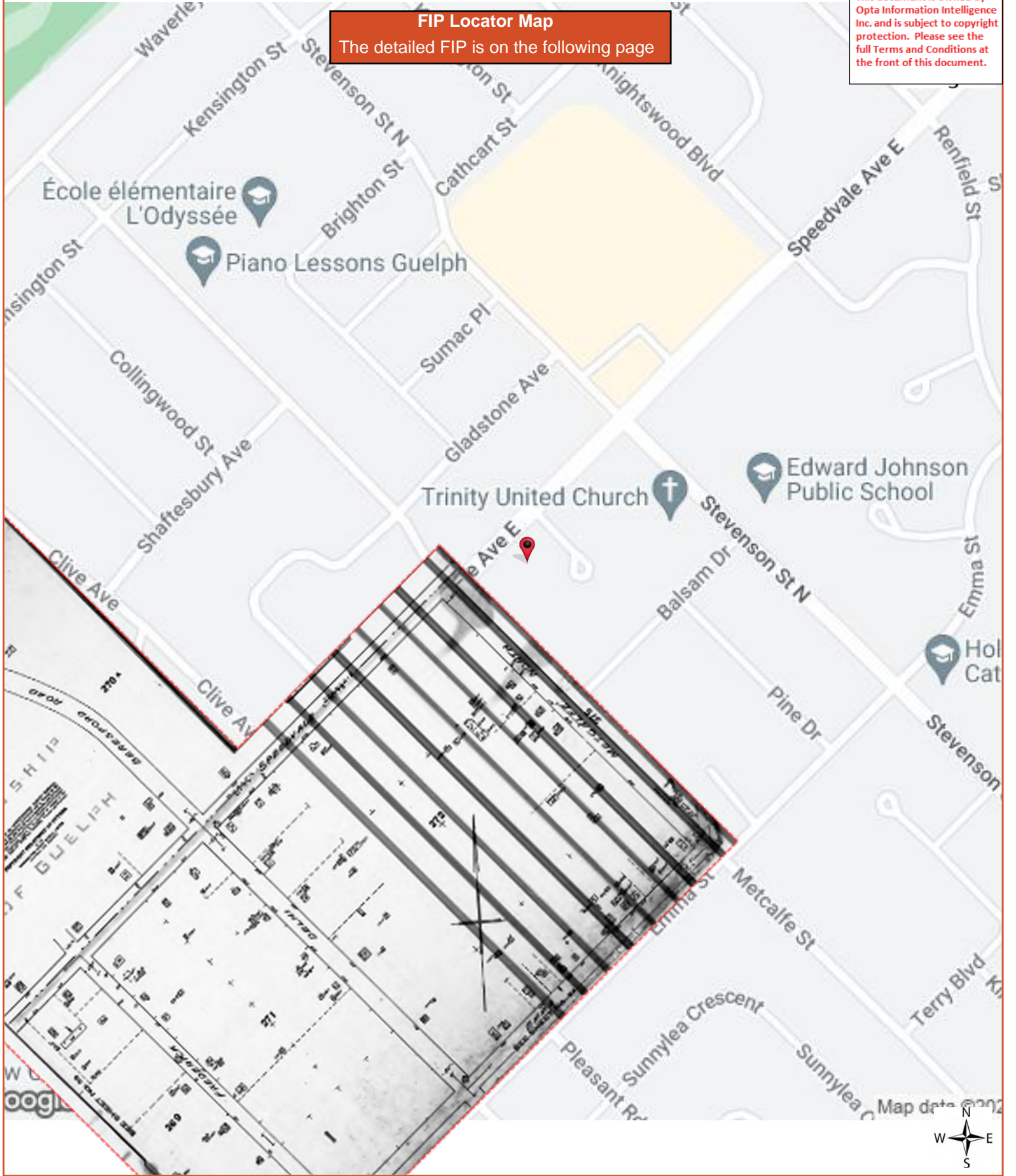



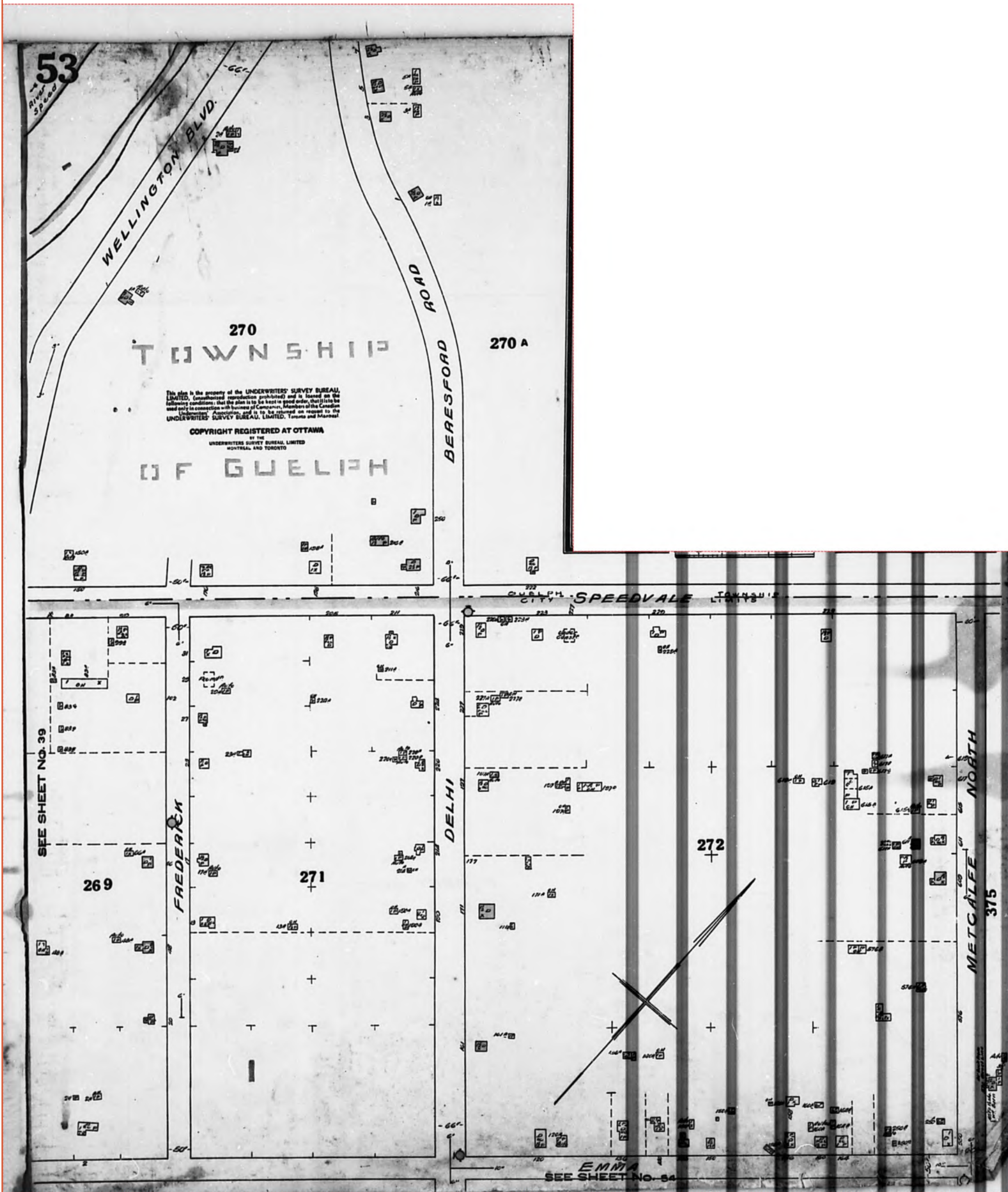

This document is owned by Opta Information Intelligence Inc. and is subject to copyright protection. Please see the full Terms and Conditions at the front of this document.

FIP Locator Map  
The detailed FIP is on the following page

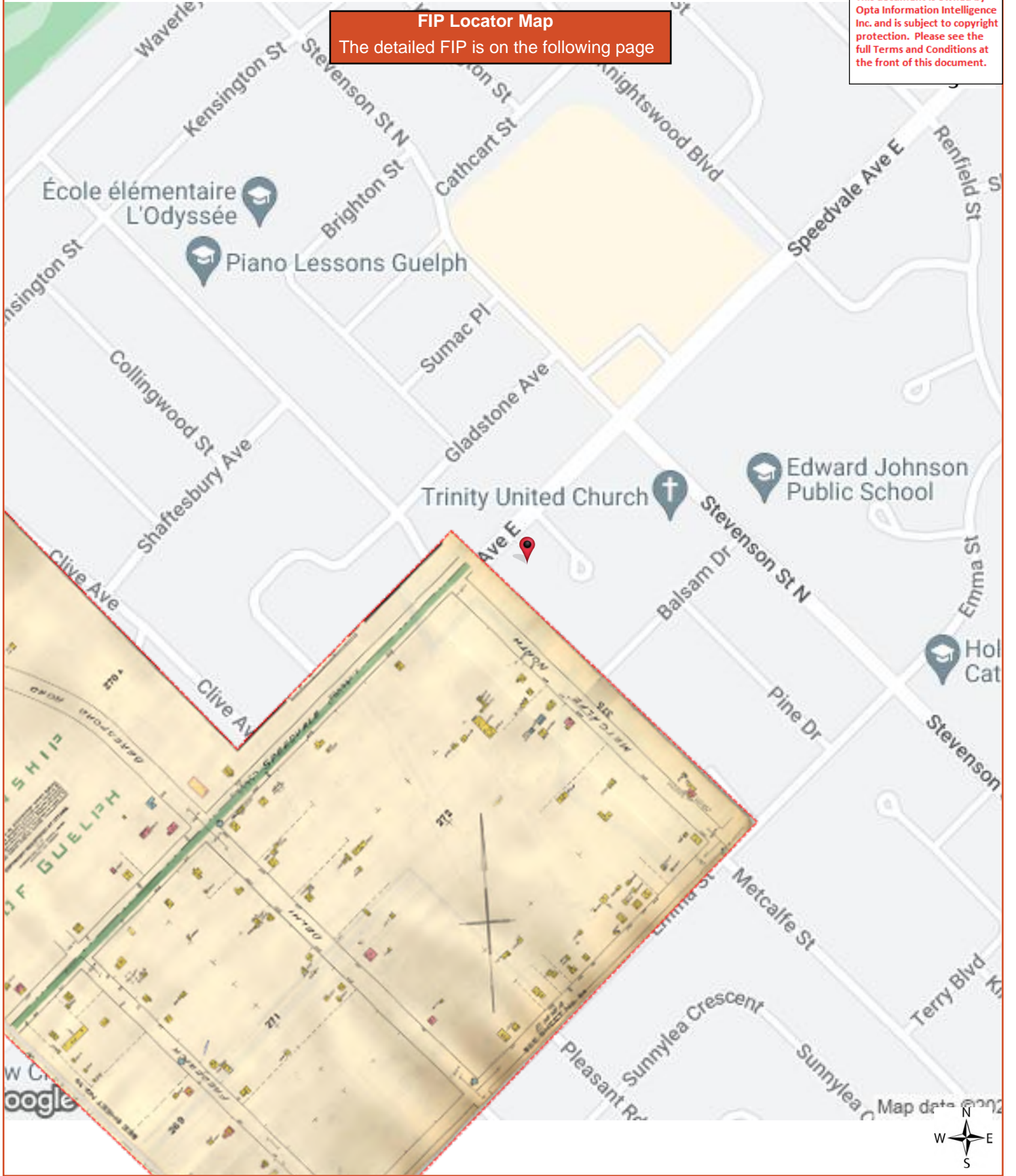

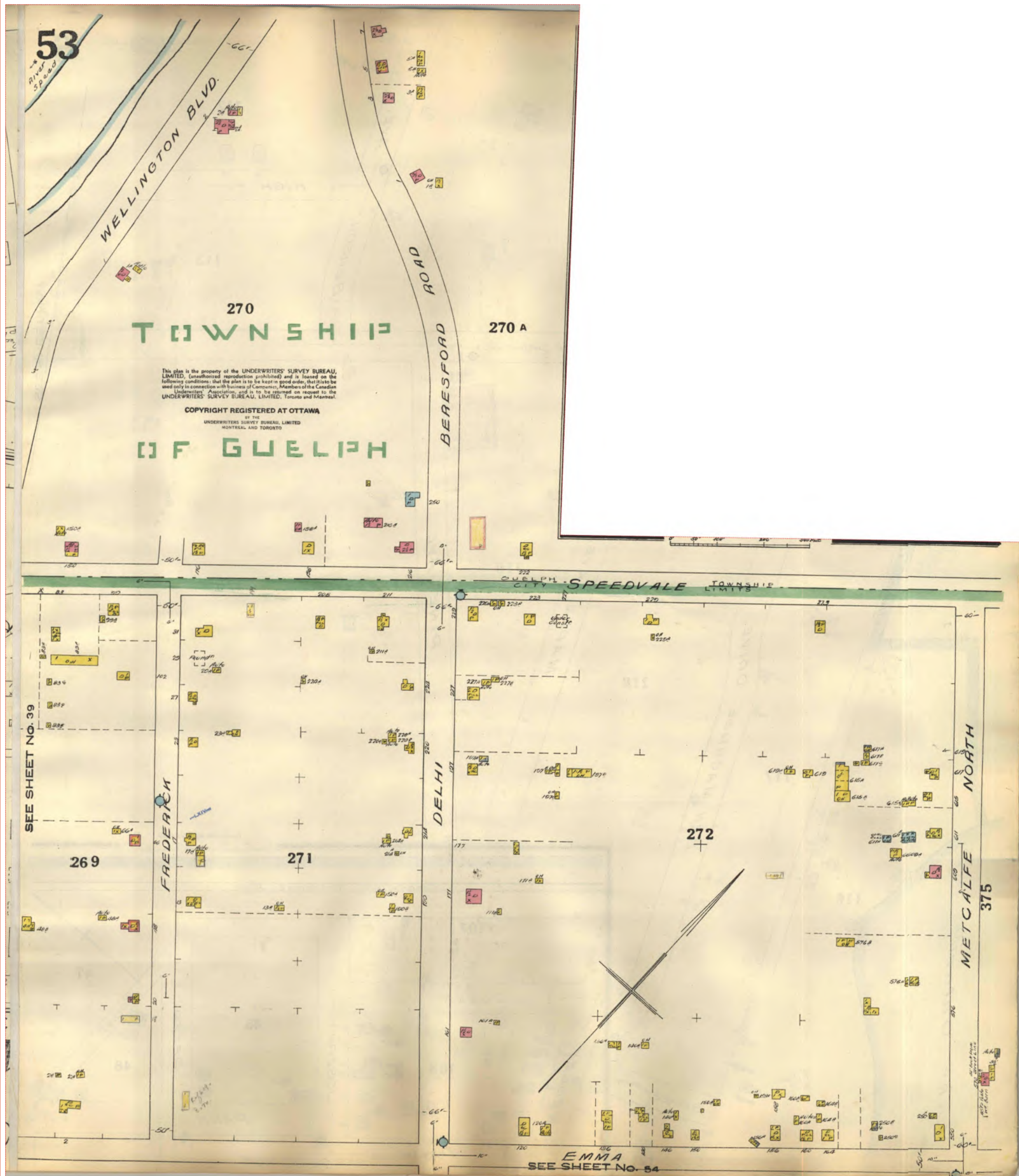

**SURVEY FOR RATING FIRE RESISTIVE RISKS  
Report - 1977 317 Speedvale Avenue East Guelph  
ON N1E1N3**

**Requested by:**  
Eleanor Goolab

Date Completed: 06/09/2023 06:15:43



OPTA INFORMATION INTELLIGENCE

# SURVEY FOR RATING FIRE RESISTIVE RISKS Report - 1977 317 Speedvale Avenue East Guelph ON N1E1N3





This document is owned by Opta Information Intelligence Inc. and is subject to copyright protection. Please see the purchase order relating to the release of this document for complete terms and conditions.

**SURVEY FOR RATING FIRE-RESISTIVE RISKS (excluding Sprinklered Bldgs.) OF ALL OCCUPANCY CLASSES.**

LOCATION: GUELPH  
 ADDRESS: 317, SPEEDVALE AVENUE EAST  
 (Formerly) \_\_\_\_\_  
 IAD PLAN - Sheet No.: NOP; Block No.: NOP; Plan No.: NOP; NOP ; See Attached Diagram   
 Owned by GRANGE PROPERTIES LTD. Occupied by \_\_\_\_\_  
 For a DOCTORS OFFICES No. of hands \_\_\_\_\_  
 Is building completely finished and out of workmen's hands? Yes  No  IBC CODE: Terr. 77 Cons. 4 Prot. 3

**OCCUPANCY**

Give occupancy, kind of work, processes, machinery and number of hands on each floor

Basement FURNACE ROOM, DOCTORS OFFICE.  
 1st } DOCTORS OFFICES.  
 2nd }  
 3rd \_\_\_\_\_  
 4th \_\_\_\_\_  
 5th \_\_\_\_\_  
 6th \_\_\_\_\_

**CONSTRUCTION OF BUILDING**

**1. TYPE OF CONSTRUCTION - Floors & Roof Carried on:**

- (a) Skeleton Steel Framework
- (b) Reinforced Concrete, Framework
- (c) Bearing Walls & Partitions
- (d) Bearing Walls & Steel Columns
- (e) Steel on Steel Walls & Roof
- (f) Other Construction   
(Describe fully) \_\_\_\_\_

**2. WALLS - State construction of external walls.** B/MCB.  
 If bearing walls give thickness of walls in inches at each floor \_\_\_\_\_

**3. ROOF AND FLOOR - (a) Materials**

- Roof  Floors  (i) Concrete, reinforced - Poured in place \_\_\_\_\_ inches thick.
- Roof  Floors  (ii) Concrete, on metal pan - Poured in place \_\_\_\_\_ inches thick.
- Roof  Floors  (iii) Concrete, Precast Units \_\_\_\_\_ inches thick \_\_\_\_\_ (Name of Manufacturer)
- (iv) Steel Deck, Construction #1  Otherwise   
 \*If Construction #1 State method of attaching insulation to steel deck and type of insulation.  
 Mechanical Fasteners  \*Adhesive  Otherwise   
 \*If adhesive state trade name \_\_\_\_\_  
 Type of insulation on steel deck \_\_\_\_\_
- Roof  Floors  (v) Other Materials - Describe and show thickness  
HEAVY WOOD ON STEEL JOISTS.

- (b) Are all skylights of wired glass in metal frames? N/A.
- (c) Is there any wood in roof, louvers, ventilators or skylights? If so, give details YES (as above)
- (d) Is there a wood roof laid over an incombustible one? -
- (e) If so, what is the maximum and minimum height of this above the incombustible roof? -

3. ROOF AND FLOOR (Cont'd.) - (f) Method of support

- |      |                                     |        |                                     |   |
|------|-------------------------------------|--------|-------------------------------------|---|
| Roof | <input checked="" type="checkbox"/> | Floors | <input checked="" type="checkbox"/> | (i) Unprotected Steel Beams.  |
| Roof | <input type="checkbox"/>            | Floors | <input type="checkbox"/>            | (ii) Steel Beams Protected by ..... inches of .....                                       |
| Roof | <input type="checkbox"/>            | Floors | <input type="checkbox"/>            | (iii) Reinforced Concrete Beams - Poured in place.  |
| Roof | <input type="checkbox"/>            | Floors | <input type="checkbox"/>            | (iv) Precast Concrete Structural Units ..... inches thick .....<br>(Name of Manufacturer) |
| Roof | <input type="checkbox"/>            | Floors | <input type="checkbox"/>            | (v) Bearing Walls Only. No Supporting Steel.  |

If building is composed of more than one type of construction, identify sections of floor involving each type and indicate on plan.

- (g) Is there any roof space exceeding 3 feet in height? NO If so, for what purpose is it used? .....  
How is access obtained thereto? .....
- (h) Is the incombustible roof broken by Texas, louvres, ventilator, trapdoor, skylight, stair, elevator, other shafts? .....  
If so, what is the construction of the sides through roof space? .....  
Is there any access or opening from these shafts to the roof space? Describe each separately.....
- (i) Is there a superstructure, water cooling tower, or Penthouse of any kind on the roof? NO If so, given dimensions, construction and occupancy .....  
How is access obtained? .....

4. STEEL COLUMNS AND BEAMS - Are they adequately protected? NO If "Yes" state nature and thickness of such protection.

- (a) Columns.....  
(b) Beams.....

**FLOOR OPENINGS**

5. STAIRWAYS - How many, and state from which floor to which? 2 Bst - 2ND

Is there an enclosure around them? YES If so, describe construction of enclosure, and the doors, and whether doors are self-closing .....  
MASONRY ENCLOSURE WITH S/C KAL DOORS ON EACH FLOOR

6. ELEVATORS - How many, and state from which floor to which? NIL

Is there an enclosure around them? ..... If so, describe construction of enclosure, and the doors, and whether doors are self-closing .....

7. CHUTES, VENTS, DUMB WAITERS & BELT HOLES & OTHER FLOOR OPENINGS - Give size, construction of enclosure (if any), type of door (if any), and whether self-closing, stating which floors are cut by each.....

8. HEATING AND VENTILATING DUCTS - Are there any? YES (i) Are ducts, which cut through floor, in masonry shafts? NO

- (ii) Give construction of shaft METAL (iii) State whether separate duct to each floor without communication to other floors .....  
(iv) Do ducts open into roof space? .....  
(v) Would Heating & Ventilation System automatically shut down under emergent fire conditions? Yes  No

9. HEIGHT - State number of floors and whether there is a basement 2 + Bst

10. AREA - Give ground floor dimensions and area 42' x 60' = 2520 sq. ft.

11. INTERIOR FINISH - State separately for each floor, finish and method of attachment to walls and ceiling (If more than one type of finish is present on any one floor, state percentage of each type.)

|                | Bast. | 1st. | 2nd. | 3rd. | 4th. | 5th. | 6th. |
|----------------|-------|------|------|------|------|------|------|
| (a) Walls      | GYP   | GYP  | GYP  |      |      |      |      |
| (b) Ceilings   | SMT   | SMT  | SMT  |      |      |      |      |
| (c) Partitions |       |      |      |      |      |      |      |

State extent of any wood partitions, or partitions having wood supports in square feet separately for each floor: -

- (d) Is there any other inside or outside combustible finish or trim other than above? Describe fully NO

12. HEATING - What is the system of heating the building? FORCED AIR Where is heating plant located? BASMENT  
 Is it in fire-resistive room with standard fire door? NO Are there any stoves? If so, how many and where located \_\_\_\_\_  
 Do any heating devices vent otherwise than to brick or concrete chimney? If so, give details - NO - What fuel is used? UNABLE TO DETERMINE POSSIBLY GAS

13. ELECTRIC WIRING - All wiring is in Rigid Conduit  Otherwise   
 Are all circuits protected by type "S" tamper resisting fuses or non-interchangeable circuit breakers? YES

14. POWER - Is any used? NO If so, what kind? \_\_\_\_\_ Total Horse Power? \_\_\_\_\_  
 What used for? \_\_\_\_\_  
 If gasoline engine, state method of ignition, location and capacity of supply, tank, whether feed is pressure or gravity, quantity of gasoline in engine \_\_\_\_\_

15. FLAMMABLE LIQUIDS - Are any kept? NO If so, what quantity of each? \_\_\_\_\_  
 What used for? \_\_\_\_\_

16. COMMUNICATIONS - Does the building communicate with any other building? NO (a) If so, give dimensions, height, construction and occupancy and indicate clearly on diagram \_\_\_\_\_  
 (b) If so, are buildings separated by solid wall? \_\_\_\_\_ (c) If so, are all openings in this wall protected by self-closing U.L. labelled Class A fire doors? \_\_\_\_\_ (d) If not, describe type of doors on each opening \_\_\_\_\_

**PUBLIC PROTECTION**

17. FIRE DEPARTMENT - State distance to the nearest fire station \_\_\_\_\_

18. HYDRANTS - What is the distance to the nearest two hydrants? 200', 200' Give size of main 16"

**INTERNAL PROTECTION**

19. Show number units for each floor: (5/77)

|                            | Basement | 1st.     | 2nd.     | 3rd. | 4th. | 5th. | 6th. | 7th. | 8th. |
|----------------------------|----------|----------|----------|------|------|------|------|------|------|
| Extgrs. 2 1/2 Gal. Class A |          |          |          |      |      |      |      |      |      |
| Extgrs. Class B & C        | 1-2A10BC | 1-2A10BC | 1-2A10BC |      |      |      |      |      |      |
| Stand Pipe & Hose          |          |          |          |      |      |      |      |      |      |

20. WATCHMAN - Is there a Watchman making rounds of the whole premises, nights, Sundays, holidays, and at all times when plant is not in operation, rounds being made not less than once an hour during the night, i.e. from 6 p.m. to 6 a.m., and every two hours during the day? NO

- (a) Does he use a portable clock, electric detector, or report to central station? \_\_\_\_\_
- (b) Give name of manufacturer of clock \_\_\_\_\_ (c) Does it bear approval label of Underwriters' Laboratories? \_\_\_\_\_
- (d) Are the stations sufficient and so located that the Watchman must traverse each flat and every portion be visible to him? \_\_\_\_\_

21. AUTOMATIC FIRE DETECTION SYSTEM - Yes  No ; Local  or Otherwise : If such system is present provide details on questionnaire obtainable from IAQ.

22. PARTIAL AUTOMATIC SPRINKLER SYSTEM - Yes  No

**GENERAL UNDERWRITING COMMENTS**

23. (a) HOUSEKEEPING & MAINTENANCE - Excellent ; Good ; Average ; Poor   
 If so, describe \_\_\_\_\_

(b) NEIGHBOURHOOD - Residential ; Commercial ; Industrial ; Congested Area   
 If so, describe \_\_\_\_\_

(c) OPINION OF RISK - Excellent ; Good ; Average ; Poor   
 If so, describe \_\_\_\_\_

(d) APPROXIMATE AGE OF BUILDING - +2 years. Additions \_\_\_\_\_

**COMMERCIAL PROPERTY FIRE RATING FORM  
Report - 1977 317 Speedvale Avenue East Guelph  
ON N1E1N3**

**Requested by:**  
Eleanor Goolab

Date Completed: 06/09/2023 06:15:43



OPTA INFORMATION INTELLIGENCE

# COMMERCIAL PROPERTY FIRE RATING FORM Report - 1977 317 Speedvale Avenue East Guelph ON N1E1N3





This document is owned by Opta Information Intelligence Inc. and is subject to copyright protection. Please see the purchase order relating to the release of this document for complete terms and conditions.

# COMMERCIAL PROPERTY FIRE RATING FORM

CODING

| IND. | YEAR | CONS. | PROT. |
|------|------|-------|-------|
| 801  | 77   | 2     | 3     |

LOCATION GUELPH NAME \_\_\_\_\_ FILE NO. \_\_\_\_\_

ADDRESS 317 SPEEDVALE AVENUE EAST Insp'd. by \_\_\_\_\_ Date OCT. 1977

Rated by C. KING Date NOV. 9, 1982

**BASIC CONSTRUCTION: (SECTION II)**

**WALLS (ITEMS 210-215)**

Construction Class 2 Bldg. Comb. Class L2

| WALL AREA | MASONRY   |             | FIRE RES. |           | NON COMB | COMB | DETAIL OF WALL CONSTRUCTION | % OF WALL PERIM | POINTS | CHARGES |
|-----------|-----------|-------------|-----------|-----------|----------|------|-----------------------------|-----------------|--------|---------|
|           | Wall Type | Wall Thick. | Dam. Type | Fire Res. |          |      |                             |                 |        |         |
|           | W.        |             | D.        | HR        |          |      | <u>B/HCB</u>                | 100 % x         | —      | —       |
|           | W.        |             | D.        | HR        |          |      |                             | % x             | —      | —       |
|           | W.        |             | D.        | HR        |          |      |                             | % x             | —      | —       |
|           | W.        |             | D.        | HR        |          |      |                             | % x             | —      | —       |
|           | W.        |             | D.        | HR        |          |      |                             | % x             | —      | —       |
|           | W.        |             | D.        | HR        |          |      |                             | % x             | —      | —       |
|           | W.        |             | D.        | HR        |          |      |                             | % x             | —      | —       |
|           | W.        |             | D.        | HR        |          |      |                             | % x             | —      | —       |
|           | W.        |             | D.        | HR        |          |      |                             | % x             | —      | —       |

Columns in (or adjacent to) non-bearing masonry walls: Unprot. metal  Comb.   
 Panels in masonry or fire resistive walls: Comb.  Non-comb.  Glass  Slow burning   
 Special Conditions (Describe).....

**FLOOR(S) AND ROOF (ITEMS 220-223)**

| LEVEL      | DIMENSIONS | MAS. or F. R. |           | NON COMB | COMB | DETAILS OF FLOOR/ROOF MATERIALS | % of Total Floor/Roof Area | POINTS | CHARGES |
|------------|------------|---------------|-----------|----------|------|---------------------------------|----------------------------|--------|---------|
|            |            | Dam. Type     | Fire Res. |          |      |                                 |                            |        |         |
| Grade      |            | D.            | HR        |          |      | <u>3" CONC ON MET PAN</u>       | % x                        | —      | —       |
| <u>2ND</u> |            | D.            | HR        |          |      | <u>3" CONC ON MET PAN</u>       | 66.6 % x                   | 140    | 93      |
|            |            | D.            | HR        |          |      |                                 | % x                        | —      | —       |
|            |            | D.            | HR        |          |      |                                 | % x                        | —      | —       |
| Roof       |            | D.            | HR        |          |      | <u>HEAVY WOOD ON ST. JOISTS</u> | 33.3 % x                   | 300    | 100     |

Total Basic Construction Charges:

Schedule Base ..... +

Building Base ..... =

Building Base x .7 Comb. Modifier (ITEM 230) x .001 = BASIC BUILDING RATE:

|     |
|-----|
| 193 |
| 150 |
| 343 |
| 240 |

(carried fwd. overleaf) \*

**SECONDARY CONSTRUCTION: (SECTION III)**

|  |            |          |          |                |            |                 | % CHARGE |
|--|------------|----------|----------|----------------|------------|-----------------|----------|
| Height: (ITEM 300) Nbr. Storey: <u>2</u> Bast. <u>YES</u> Comb. Stories (Without ground level access) <u>N/C</u>                                   |            |          |          |                |            |                 | —        |
| Vertical Openings: (ITEM 310)  | Type       | Fm       | To       | Enclosure      | Doors      | % Chgs.         |          |
|  | <u>U-2</u> | <u>B</u> | <u>1</u> | <u>MASONRY</u> | <u>3/4</u> | <u>1st. N/C</u> | —        |
|  | <u>U-2</u> | <u>1</u> | <u>2</u> | <u>MASONRY</u> | <u>3/4</u> | <u>+ N/C</u>    | —        |
| Area: (ITEM 320) _____ x _____ x _____ x _____   |            |          |          |                |            |                 | —        |
| Grade Floor Area <u>234.36M<sup>2</sup></u> Total Area <u>703.08M<sup>2</sup></u> Effective Area <u>234.36M<sup>2</sup></u>                        |            |          |          |                |            |                 | —        |
| Roof Surface: (ITEM 330) Approved <input checked="" type="checkbox"/> Other (Described).....   |            |          |          |                |            |                 | —        |
| Combustible Concealed Spaces: (ITEM 340) Roof Space; Percentage of total roof area <u>0</u> % .....  |            |          |          |                |            |                 | —        |
| Ceiling Space; Percentage of total floor area <u>0</u> % .....   |            |          |          |                |            |                 | —        |
| Combustible Interior Construction: (ITEM 350)  |            |          |          |                |            |                 | —        |
| Floor Surfacing; Percentage of total floor area <u>0</u> % .....   |            |          |          |                |            |                 | —        |
| Interior Walls or Partitions; Percentage of total exterior wall area <u>0</u> % .....  |            |          |          |                |            |                 | —        |
| Mezzanines or Decks; Percentage of total floor/roof area <u>0</u> % .....  |            |          |          |                |            |                 | —        |
| Combustible Interior Finish or Insulation: (ITEM 360)  |            |          |          |                |            |                 | —        |
| Walls: Percentage of total area of exterior walls; Ord. Dam. <u>0</u> % Spec. Dam. _____ % .....   |            |          |          |                |            |                 | —        |
| Roof & Floor(s): Percentage of total area of ceilings; Ord. Dam. <u>0</u> % Spec. Dam. _____ % .....   |            |          |          |                |            |                 | —        |
| Combustible Exterior Finish or Attachments: (ITEM 370) .....   |            |          |          |                |            |                 | —        |
| Building Condition: (ITEM 380) Good <input type="checkbox"/> ; Average <input checked="" type="checkbox"/> ; Poor <input type="checkbox"/> ; ..... |            |          |          |                |            |                 | —        |
| Total Secondary Construction Charges:  |            |          |          |                |            |                 | —        |

(carried fwd. overleaf) \*\*

OCCUPANCY: (SECTION IV, V, VI & VII)

| St. No. Floor                         | Floor Area | % of Total Area | Occ'y Item No. | Name and Description of Occupancy and Hazards | Basic Occ'y Charge | Hazard Charges | Sup'd. Occ'y Factor | Total Occ'y Charge | Comb. Cl. | Succ. Cl. | Ind. Code |
|---------------------------------------|------------|-----------------|----------------|---|--------------------|----------------|---------------------|--------------------|-----------|-----------|-----------|
| Common Hazards Applicable to Building |            |                 |                | HOT AIR NAT GAS                               |                    |                |                     | 3                  |           |           |           |
|                                       | 703.08     | 100             | 38             | DOCTOR'S OFFICE                               | -                  | -              | -                   | -                  | L2        | S2        | 801       |
| <b>TOTAL</b> 703.08                   |            |                 |                |   |                    |                |                     |                    |           |           |           |

Building IND. CODE 801

Major Occupancy Charge (largest occupant; by area occupied) ..... -- %  
 20% of -- (next 10 highest additional Total Occupancy Charges) ..... -- %  
 Common Hazards applicable to the Building ..... 3 %  
 Net Occupancy Charge ..... 3 %  
 L1, L2 Area 100 %  
 Net Occupancy Charge x .4 Occ'y Mod. Factor (ITEM 418) ..... = 1 %  
 \*\*Total Secondary Construction Charge (brought forward from overleaf) ..... = 1 %

EXPOSURE: (SECTION VIII) Non Chargeable

| Facing Wall of Exposure |                 |           |       | Facing Wall of Risk |          |                                   | Exposure Distance |
|-------------------------|-----------------|-----------|-------|---------------------|----------|-----------------------------------|-------------------|
| Masonry Semi Prot.      | Masonry Unprot. | Non-Comb. | Comb. | Comb. Cl.           | Lth./Ht. | Comb. & Non-Comb. Masonry Unprot. |                   |
|                         |                 |           |       |                     |          |                                   |                   |

Exposure Charge ..... + -- %  
 Party Wall Exposure Charge (ITEM 831) ..... + -- %  
 Communication Charge (ITEM 832) ..... + -- %  
 + 100 %

(brought forward from overleaf) BASIC BUILDING RATE .240 x 101 % = UNPROTECTED BLDG. RATE 242 ✓

MUNICIPAL PROTECTION: (SECTION IX)

F.U.S. Prot. Class 4 Revised Prot. Class \_\_\_\_\_  
 Dist. to Hydrants: Stdr.  Non Stdr.  .....m. Accessibility: Good  Poor   
 Dist. to Fire Hall: Stdr.  Non Stdr.  .....km. Congested Area: Yes  No

Unprotected Bldg. Rate x .47 Protection Class Factor ..... = PROTECTED BLDG. RATE 114 ✓

BUILDING ADJUSTMENT FACTOR: (SECTION X)

Protected Bldg. Rate x 1.14 Building Adjustment Factor ..... = GROSS BLDG. RATE 130 ✓

INTERNAL PROTECTION: (SECTION XI)

Extinguishers Stdr.  \_\_\_\_\_% Credit W. & C. Stdr.  \_\_\_\_\_% Credit  
 S.P. & H. Stdr.  \_\_\_\_\_% Credit Automatic Fire Detection System Stdr.  \_\_\_\_\_% Credit  
 Automatic Sprinklers  (Describe) ..... % Credit  
 Other Auto. Protection  (Describe) ..... % Credit

GROSS BLDG. RATE \_\_\_\_\_ Less \_\_\_\_\_ % = \_\_\_\_\_ Less \_\_\_\_\_ % = \_\_\_\_\_ Less \_\_\_\_\_ % = FINAL BLDG. RATE 130 ✓

CONTENTS RATES (SECTION XII)

| Ind. Code | Succ. Class | OCCUPANCY | ITEM → |      |      | Gross Bldg. Rate | Gross Conts. Rate | Int. Prot. Factor | FINAL CONTS. RATE |
|-----------|-------------|-----------|--------|------|------|------------------|-------------------|-------------------|-------------------|
|           |             |           | 1200   | 1210 | 1220 |                  |                   |                   |                   |
| 801       | S2          | OFFICES   | .040   | x    | -.58 | .130             | .133              | -                 | .153              |
|           |             |           |        | x    |      |                  |                   |                   |                   |
|           |             |           |        | x    |      |                  |                   |                   |                   |
|           |             |           |        | x    |      |                  |                   |                   |                   |
|           |             |           |        | x    |      |                  |                   |                   |                   |

RATES TAKEN FROM EXISTING INFO ON FILE DL 29/11/82

# Siteplan Report - 1977 317 Speedvale Avenue East Guelph ON N1E1N3



This document is owned by Opta Information Intelligence Inc. and is subject to copyright protection. Please see the purchase order relating to the release of this document for complete terms and conditions.

DIAGRAM

(Scale 1" = 50' or 1" = 100' □)

NORTH

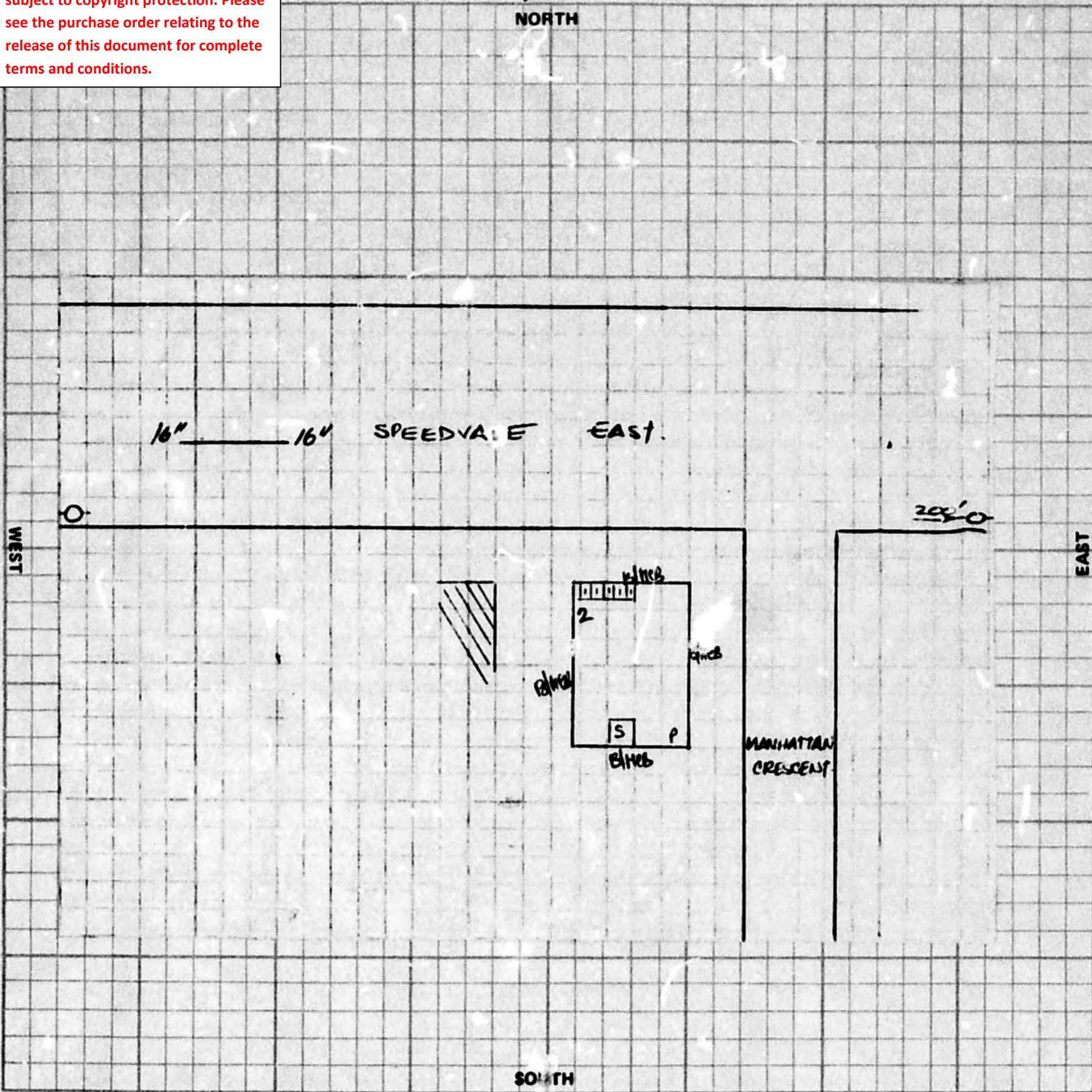

EXPOSURE: Note - These questions must be answered fully.

|       |      |                          |       |       |                           |               |
|-------|------|--------------------------|-------|-------|---------------------------|---------------|
| NORTH | OPEN | ft. to building built of | ..... | ..... | stories high, occupied as | SPEEDVALE     |
| SOUTH | OPEN | " "                      | ..... | ..... | " "                       | PARKING       |
| EAST  | OPEN | " "                      | ..... | ..... | " "                       | MANHATTAN CR. |
| WEST  | 30'  | " "                      | ..... | ..... | " "                       | DWELLING      |

Requested by: Comm. Union

Signature of Inspector: Belhame

Date: 22-09-1977

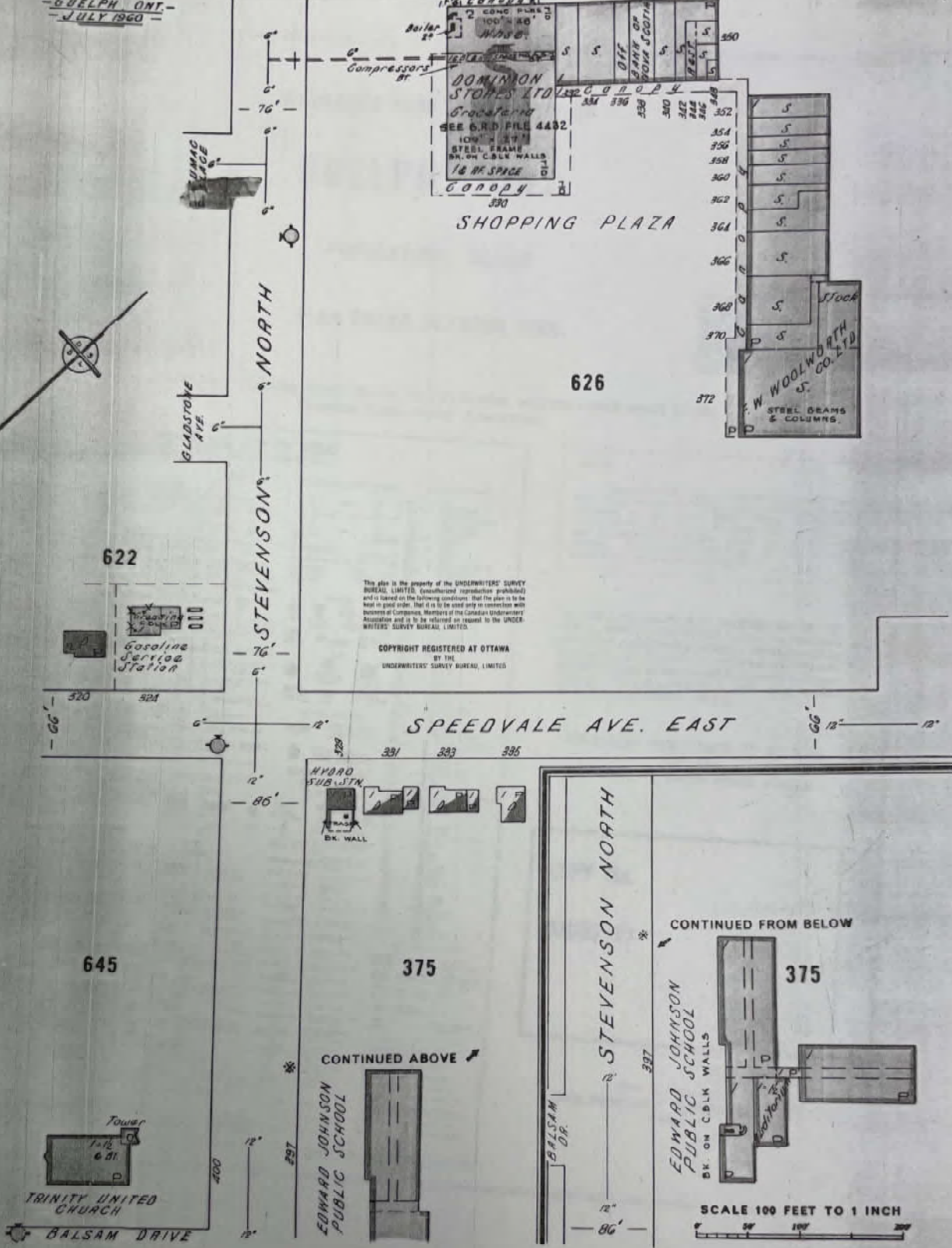
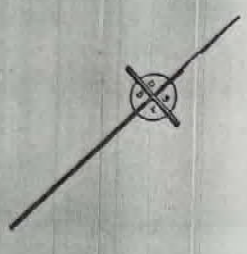

This plan is the property of the UNDERWRITERS' SURVEY BUREAU, LIMITED. (Unauthorized reproduction prohibited) and is based on the following conditions: that the plan is to be held in good order; that it is to be used only in connection with business of Companies, Members of the Canadian Underwriters' Association and is to be returned on request to the UNDERWRITERS' SURVEY BUREAU, LIMITED.

COPYRIGHT REGISTERED AT OTTAWA BY THE UNDERWRITERS' SURVEY BUREAU, LIMITED

SCALE 100 FEET TO 1 INCH

# Appendix E

## Aerial Photographs



**eNGLOBE**



# HISTORICAL AERIALS

**Project Property:** Phase One Environmental Site

Assessment - 303, 309 and 317 Speedvale Avenue East, Guelph, ON

303, 309 and 317 Speedvale Avenue East

Guelph ON N1E 1N3

**Project No:** 02302109.000

**Requested By:** EnGlobe Corp.

**Order No:** 23060200052

**Date Completed:** June 07, 2023

Aerial Maps included in this report are produced by the sources listed above and are to be used for research purposes including a phase I report. Maps are not to be resold as commercial property. ERIS provides no warranty of accuracy or liability. The information contained in this report has been produced using aerial photos listed in above sources by ERIS Information Inc. (in the US) and ERIS Information Limited Partnership (in Canada), both doing business as 'ERIS'. The maps contained in this report do not purport to be and do not constitute a guarantee of the accuracy of the information contained herein. Although ERIS has endeavored to present information that is accurate, ERIS disclaims, any and all liability for any errors, omissions, or inaccuracies in such information and data, whether attributable to inadvertence, negligence or otherwise, and for any consequences arising therefrom. Liability on the part of ERIS is limited to the monetary value paid for this report.

**Environmental Risk Information Services**

*A division of Glacier Media Inc.*

1.866.517.5204 | [info@erisinfo.com](mailto:info@erisinfo.com) | [erisinfo.com](http://erisinfo.com)

| <b>Date</b> | <b>Source</b>                      | <b>Scale</b> | <b>Comments</b>     |
|-------------|------------------------------------|--------------|---------------------|
| 2020        | MAXAR TECHNOLOGIES                 | 10,000       |                     |
| 1990        | National Air Photo Library         | 10,000       |                     |
| 1981        | National Air Photo Library         | 10,000       |                     |
| 1972        | National Air Photo Library         | 10,000       |                     |
| 1966        | National Air Photo Library         | 10,000       |                     |
| 1954        | Hunting Survey Corporation Limited | 10,000       | Best Copy Available |
| 1940        | Missing Coverage                   |              |                     |
| 1930        | National Air Photo Library         | 10,000       |                     |
| 1920        | Missing Coverage                   |              |                     |



250  
Meters

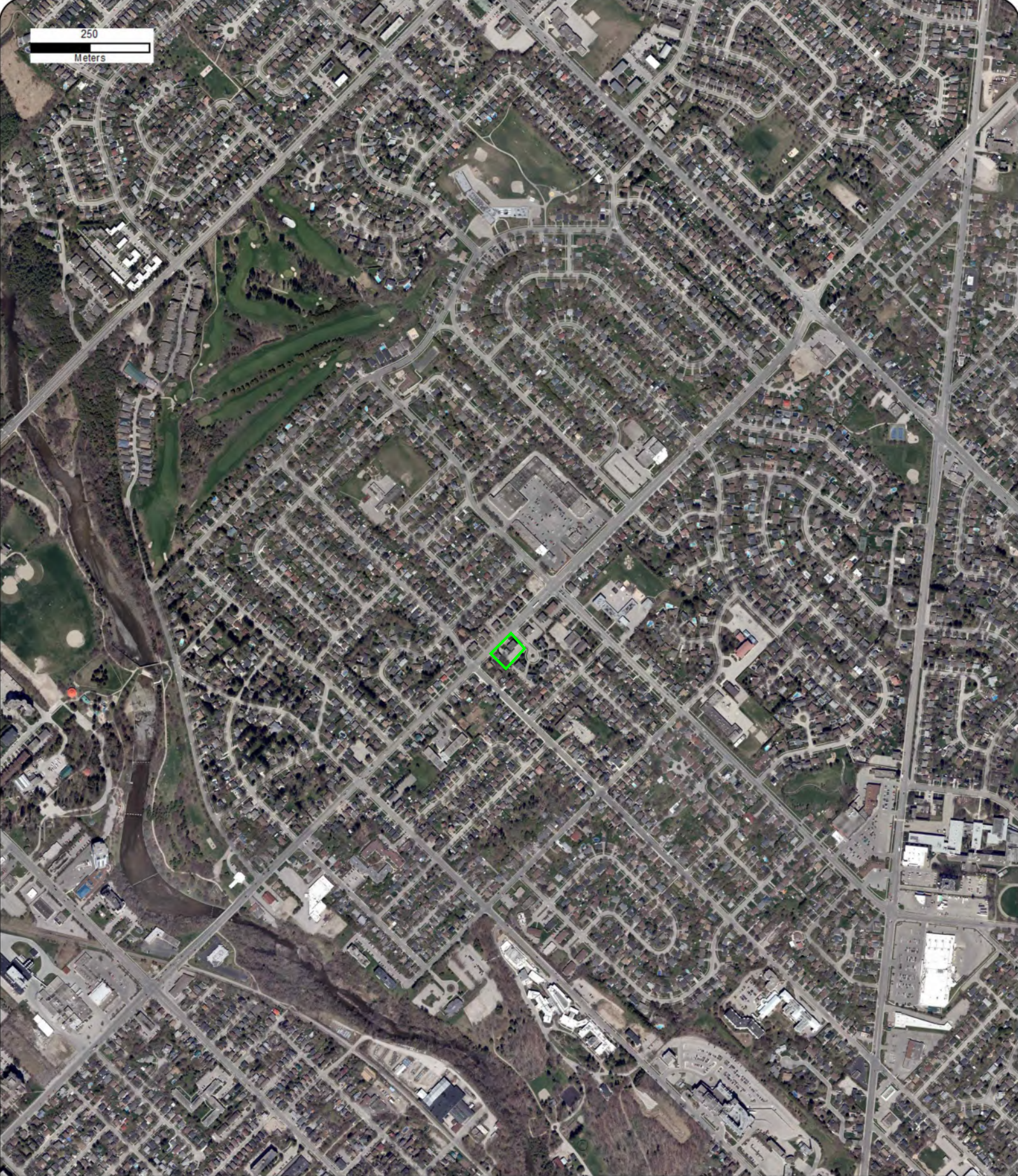

Year: 2020  
Source: MAXAR  
Scale: 10,000  
Comment:

Address: 303, 309 and 317 Speedvale Avenue East,  
Guelph, ON  
Approx Center: -80.25897025,43.56474649

Order No: 23060200052



250  
Meters



Year: 1990  
Source: NAPL  
Scale: 10,000  
Comment:

Address: 303, 309 and 317 Speedvale Avenue East,  
Guelph, ON  
Approx Center: -80.25897025,43.56474649

Order No: 23060200052



250  
Meters



Year: 1981  
Source: NAPL  
Scale: 10,000  
Comment:

Address: 303, 309 and 317 Speedvale Avenue East,  
Guelph, ON  
Approx Center: -80.25897025,43.56474649

Order No: 23060200052



250  
Meters



Year: 1972  
Source: NAPL  
Scale: 10,000  
Comment:

Address: 303, 309 and 317 Speedvale Avenue East,  
Guelph, ON  
Approx Center: -80.25897025,43.56474649

Order No: 23060200052



250  
Meters



Year: 1966  
Source: NAPL  
Scale: 10,000  
Comment:

Address: 303, 309 and 317 Speedvale Avenue East,  
Guelph, ON  
Approx Center: -80.25897025,43.56474649

Order No: 23060200052



250  
Meters



Year: 1954  
Source: HSC  
Scale: 10,000  
Comment: Best Copy Available

Address: 303, 309 and 317 Speedvale Avenue East,  
Guelph, ON  
Approx Center: -80.25897025,43.56474649

Order No: 23060200052



250  
Meters

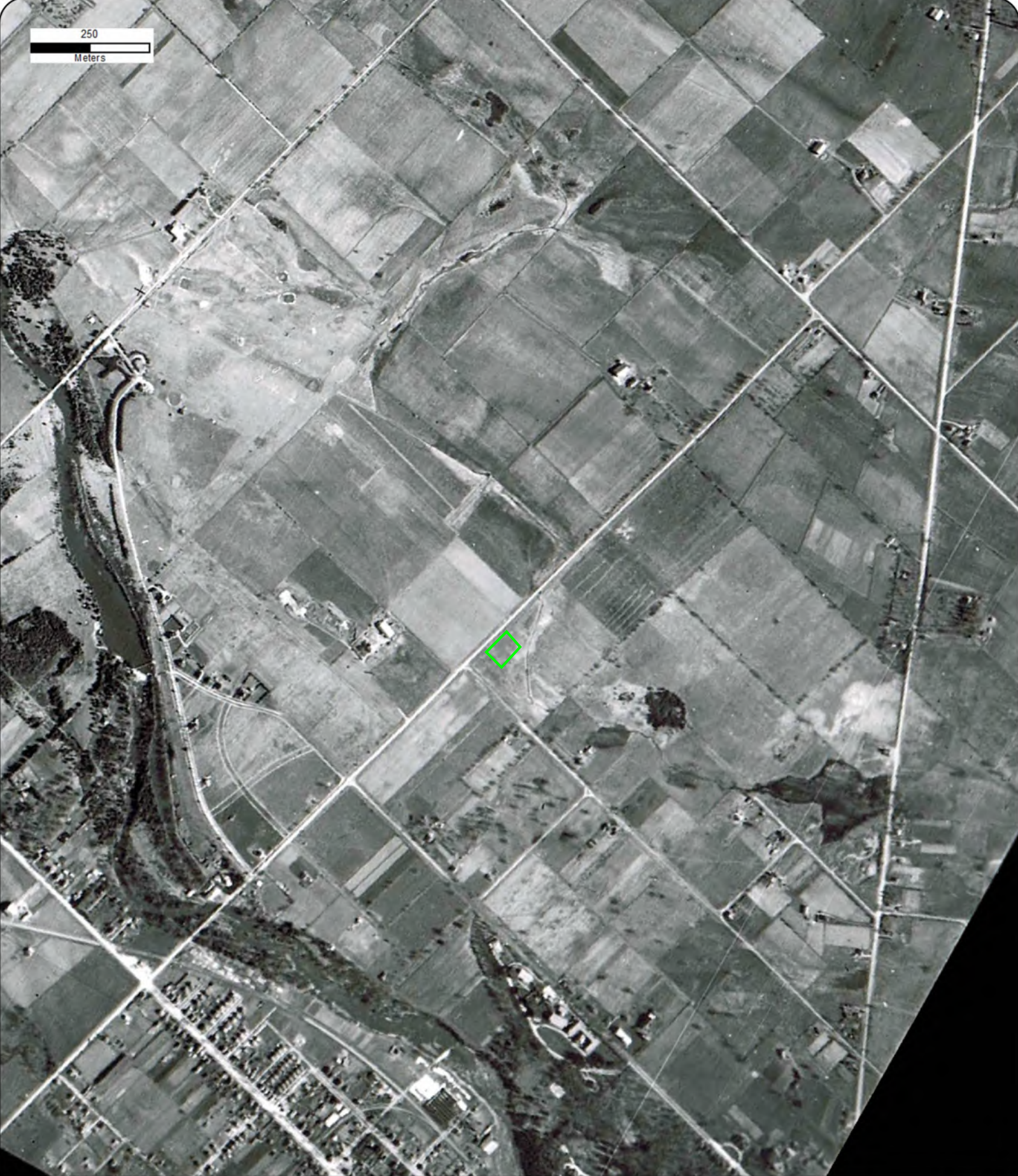

Year: 1930  
Source: NAPL  
Scale: 10,000  
Comment:

Address: 303, 309 and 317 Speedvale Avenue East,  
Guelph, ON  
Approx Center: -80.25897025,43.56474649

Order No: 23060200052





2006 Satellite Image  
Source: Google Earth



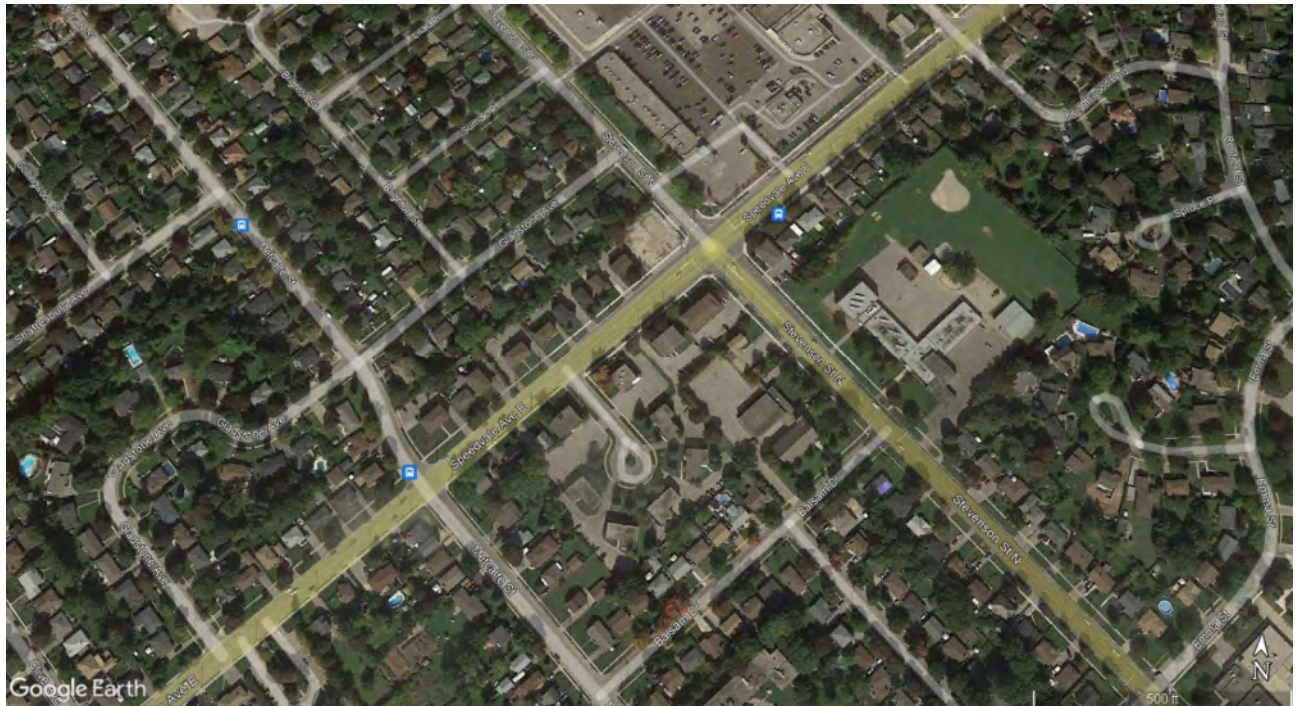

2013 Satellite Image  
Source: Google Earth

# Appendix F

## Correspondence



**eNGLOBE**



**Ministry of the Environment,  
Conservation and Parks**

Corporate Management Division

**Ministère de l'Environnement, de la  
Protection de la nature et des Parcs**

Division de la gestion ministérielle

June 14, 2023

Jessica Godin  
Englobe Corporation

Dear Jessica Godin  
RE: Request #: EPI-2023-2000002555  
Requestor provided Client Reference: 02302109.000  
Site address: 303,309,317 Speedvale Avenue, Guelph

This letter confirms that, after conducting a thorough search of its source system applications, the ministry was not able to find any records related to your environmental property-related information request.

If you have any questions regarding the matter, please contact the ministry at [eproperty@ontario.ca](mailto:eproperty@ontario.ca).

Sincerely,

Environmental Property Information (EPI) Program

**Disclaimer**

This search result is provided for informational purposes only and is not intended to provide specific advice or recommendations. The Ministry of the Environment, Conservation and Parks (MECP) cannot and does not guarantee that the information provided is current, accurate, complete, or free of errors. Any reliance upon this information is solely at the risk of the user.



**Ministry of the Environment,  
Conservation and Parks**

Corporate Management Division

**Ministère de l'Environnement, de la  
Protection de la nature et des Parcs**

Division de la gestion ministérielle

Le 14 juin 2023

Jessica Godin  
Englobe Corporation

Madame,  
Monsieur, Jessica Godin

Objet : N<sup>o</sup> de demande : EPI-2023-2000002555  
Le demandeur a fourni une référence client: 02302109.000  
Adresse du site: 303,309,317 Speedvale Avenue, Guelph

La présente lettre confirme que, après avoir effectué une recherche exhaustive dans ces applications de système source, le ministère n'a pu trouver aucun dossier concernant à votre demande pour des données environnementales relatives aux biens immobiliers.

Si vous avez des questions concernant votre demande, nous vous invitons à communiquer avec le ministère à l'adresse électronique suivante:  
[eproperty@ontario.ca](mailto:eproperty@ontario.ca).

Veillez recevoir mes salutations les plus sincères,

Programme d'Information Environnementale de la propriété

### **Avertissement**

Ce résultat de recherche est fourni uniquement à titre informatif et n'a aucunement pour but de donner des conseils particuliers ou des recommandations. Le ministère de l'Environnement de la Protection de la nature et des Parcs (MEPP) ne peut pas garantir que les renseignements fournis sont à jour, exacts, complets et exempts d'erreurs. L'utilisateur qui se fie à ces renseignements le fait à ses seuls risques.



**Ministry of the Environment,  
Conservation and Parks**

Corporate Management Division

**Ministère de l'Environnement, de la  
Protection de la nature et des Parcs**

Division de la gestion ministérielle

Le 14 juin 2023

Jessica Godin  
Englobe Corporation

Madame,  
Monsieur, Jessica Godin

Objet : N<sup>o</sup> de demande : EPI-2023-2000002555  
Le demandeur a fourni une référence client: 02302109.000  
Adresse du site: 303,309,317 Speedvale Avenue, Guelph

La présente lettre confirme que, après avoir effectué une recherche exhaustive dans ces applications de système source, le ministère n'a pu trouver aucun dossier concernant à votre demande pour des données environnementales relatives aux biens immobiliers.

Si vous avez des questions concernant votre demande, nous vous invitons à communiquer avec le ministère à l'adresse électronique suivante:  
[eproperty@ontario.ca](mailto:eproperty@ontario.ca).

Veuillez recevoir mes salutations les plus sincères,

Programme d'Information Environnementale de la propriété

### **Avertissement**

Ce résultat de recherche est fourni uniquement à titre informatif et n'a aucunement pour but de donner des conseils particuliers ou des recommandations. Le ministère de l'Environnement de la Protection de la nature et des Parcs (MEPP) ne peut pas garantir que les renseignements fournis sont à jour, exacts, complets et exempts d'erreurs. L'utilisateur qui se fie à ces renseignements le fait à ses seuls risques.

## Jessica Godin

---

**From:** Jessica Godin  
**Sent:** Tuesday, July 11, 2023 11:00 AM  
**To:** Jessica Godin  
**Subject:** FW: Records Search - 303, 309 and 317 Speedvale Avenue East, Guelph, Ontario

---

**From:** Public Information Services <[publicinformationsservices@tssa.org](mailto:publicinformationsservices@tssa.org)>  
**Sent:** Thursday, June 8, 2023 1:20 PM  
**To:** Lily Stasko <[Lily.Stasko@englobecorp.com](mailto:Lily.Stasko@englobecorp.com)>  
**Subject:** RE: Records Search - 303, 309 and 317 Speedvale Avenue East, Guelph, Ontario

**ATTENTION:** Assurez-vous que le contenu soit de confiance avant d'ouvrir une pièce jointe ou un hyperlien.  
**CAUTION:** Do not click on links or open attachments you do not trust.

**Please refrain from sending documents to head office. The Public Information (PI) team works remotely, mailing in applications will lengthen the overall processing time.**

### **NO RECORD FOUND IN CURRENT DATABASE**

Hello,

Thank you for your request for confirmation of public information. TSSA has performed a preliminary search of TSSA's current database.

- We confirm that there are no records in our current database of any fuel storage tanks at the subject address(es).

This is not a confirmation that there are no records in the archives. For a further search in our archives, please submit an application for release of public information (PI Form) through TSSA's new Service Prepayment Portal. The associated fee must be paid via credit card (Visa or MasterCard) through a secure site.

Please follow the steps below to access the new application(s) and Service Prepayment Portal:

1. Click [Release of Public Information - TSSA](#) - TSSA and click "need a copy of a document";
2. Select the appropriate application, download it and complete it in full; and
3. Proceed to page 3 of the application and click the link TSSA Service Prepayment Portal under payment options (the link will take you the secure site to pay for the release via credit card).

Accessing the Service Prepayment Portal:

1. Select new or existing customer (\*if you are an existing customer, you will need your account # & postal code to access your account);
2. Select the program area: AD (Amusement Devices), BPV (Boilers and Pressure Vessels), ED (Elevating Devices), FS (Fuels Services), OE (Operating Engineers) or SKI (Ski Lifts) and click continue;
3. Enter the application form number (obtained from bottom left corner of application form) and click continue;
  - a. When selecting the application form number from the drop-down menu, please make sure you select the application that begins with "PI" (i.e. PI-FS, PI-BPV etc.);
4. Complete the primary contact information section;
5. Complete the fees section;
6. Upload your completed application; and
7. Upload supporting documents (if required) and click continue.

Once all steps have been successfully completed, you will receive your receipt via email.

Questions? Please contact TSSA's Public Information Release team at [publicinformationsservices@tssa.org](mailto:publicinformationsservices@tssa.org).

Although TSSA believes the information provided pursuant to your request is accurate, please note that TSSA does not warrant this information in any way whatsoever.

Kind Regards,



**Nicola Carty | Public Information Agent**

Public Information  
345 Carlingview Drive  
Toronto, Ontario M9W 6N9  
Tel: +1 416-734-3221 | E-Mail: [ncarty@tssa.org](mailto:ncarty@tssa.org)  
[www.tssa.org](http://www.tssa.org)



**Winner of 2022 5-Star Safety Cultures Award**

---

**From:** Lily Stasko <[Lily.Stasko@englobecorp.com](mailto:Lily.Stasko@englobecorp.com)>  
**Sent:** Thursday, June 8, 2023 11:26 AM  
**To:** Public Information Services <[publicinformationservices@tssa.org](mailto:publicinformationservices@tssa.org)>  
**Cc:** Jessica Godin <[Jessica.Godin@englobecorp.com](mailto:Jessica.Godin@englobecorp.com)>  
**Subject:** Records Search - 303, 309 and 317 Speedvale Avenue East, Guelph, Ontario

**[CAUTION]:** This email originated outside the organisation.  
Please do not click links or open attachments unless you recognise the source of this email and know the content is safe.

Hello,

Could you inform me if there are any records in your database for 303, 309 and 317 Speedvale Avenue East, Guelph, Ontario?

Many thanks,



**Lily Stasko**  
Environmental Intern  
Environment - SWO  
M (226) 350-7005

**ENGLOBE**

353 Bridge Street East, Kitchener, ON N2K 2Y5  
[englobecorp.com](http://englobecorp.com)



**AVERTISSEMENT :** Le présent courriel et tous les documents qui y sont annexés sont confidentiels et peuvent être assujettis au secret professionnel. Si vous recevez ce courriel par erreur, veuillez nous en informer immédiatement et le détruire intégralement. **NOTICE:** This email and any files transmitted with it are confidential and can be subject to professional secrecy. If you have received this email in error or are not the intended recipient, please notify us immediately and delete it in its entirety.

This electronic message and any attached documents are intended only for the named recipients. This communication from the Technical Standards and Safety Authority may contain information that is privileged, confidential or otherwise

protected from disclosure and it must not be disclosed, copied, forwarded or distributed without authorization. If you have received this message in error, please notify the sender immediately and delete the original message.



# Appendix G

## Qualifications of Assessors



**eNGLOBE**



## Jessica Godin B.E.Sc., EIT Engineering Intern - Environment

Ms. Jessica Godin joined Englobe Corp as an Engineering Intern as a member of the Environmental team in Englobe's Kitchener office. She graduated Chemical Engineering from in 2015, and is working towards the completion of her Masters in Environmental/Green Engineering at the University of Western Ontario. She has two years of previous experience in a manufacturing environment for the development of a quality management system and coordinating new product launches with production staff, as well as one year of previous experience in an asphalt and materials testing laboratory.

With Englobe, her responsibility have included completing Phase I Environmental Site Assessments investigations and reports and Phase II Environmental Site Assessments reports, collection of groundwater, drinking water, surface water, indoor air and soil, and technical report writing along with the preparation of reports and deliverables. Finally, Jessica is involved in project coordinating including the preparation of Health and Safety Documents and coordinating with field technicians, traffic control, drillers, and public and private locators.

### Professional experience

#### PHASE I AND II ENVIRONMENTAL SITE ASSESSMENTS (ESA)

##### Private Client - Phase I, 1673 Huron Rd, Kitchener, Ontario, (May 2022)

Field Technician for a Phase I Environmental Site Assessment (Phase I ESA) report for the request of due diligence purposes prior to the potential purchase of residential land. Tasks included a site visit; interview with the Site contact; and a review of the ERIS report, Fire Insurance Plans, other insurance products, past reports, aerial photos, environmental databases and on-site and off-site activities to evaluate potential on-and off-Site environmental concerns.

##### Private Client - Phase I ESA, 131 Gage Ave, Kitchener, Ontario (June to July 2022)

Field Technician for a Phase I Environmental Site Assessment (Phase I ESA) report for the request of due diligence purposes prior to the potential sale of industrial land. Tasks included a site visit; interview with the Site contact; and a review of the ERIS report, Fire Insurance Plans, other insurance products, past reports, aerial photos, environmental databases and on-site and off-site activities to evaluate potential on-and off-Site environmental concerns.

### Years of experience

3

### Profession

Engineering Intern - Environment

### Education

2015 – Bachelor of Engineering Science in Chemical Engineering. University of Western Ontario, London, Ontario

2022 – Masters of Engineering Science in Chemical Engineering - Environmental/Green Engineering, University of Western Ontario, London, Ontario (In Progress)

### Languages

English

## **McCowan & Associates Ltd. - Phase II Environmental Site Assessment - 2380 Walker Rd, Windsor, Ontario (2022)**

Field Technician for a Phase II Environmental Site Assessment (Phase II ESA) report for the request of due diligence purposes prior to the potential sale of the commercial property. Tasks included reviewing field notes for the drilling and groundwater sampling, reviewing laboratory analytical results for both soil and groundwater; preparing tables of the analytical result; comparing analytical results to applicable standards; and preparing the Phase II ESA report.

## **LONG TERM MONITORING**

### **Activa Trussler, Kitchener, Ontario (June 2022)**

One of the Field Technicians responsible for completing quarterly groundwater monitoring. Field activities include manually measuring water levels in all 23 monitoring wells, and 5 mini piezometers, collection of groundwater samples for environmental analytical testing, and collection of water level data from electric pressure transducers installed within select monitoring wells.

### **Barrel Yards, Waterloo, Ontario (June, July 2022)**

One of the Field Technicians responsible for completing monthly groundwater monitoring. Field activities include manually measuring water levels in all 6 monitoring wells, and collection of groundwater samples for environmental analytical testing.

### **Hidden Valley, Kitchener, Ontario (June, July 2022)**

One of the Field Technicians responsible for completing monthly groundwater monitoring including manually measuring water levels in all 10 monitoring wells/mini-piezometers

### **Bishopsgate, Brantford, Ontario (June 2022)**

One of the Field Technicians responsible for completing quarterly groundwater monitoring events. Monitoring events include manually measuring water levels in all 4 monitoring wells.

### **Laurier Brantford YMCA - Indoor Air Quality & Sump Water Sampling, and Vapour Mitigation System Inspections, Brantford, ON (June 2022)**

Jessica completed environmental sampling to fulfill the requirements of the selected Risk Management Measures listed within the Certificate of Property Use (CPU) at the Laurier Brantford YMCA. Jessica assisted Field Technician Taylor Akimov in completing quarterly indoor air quality (IAQ) sampling using evacuated canisters equipped with 24-hour regulator, semi-annual sump water sampling, and semi-annual inspections of the Soil Vapour Intrusion Mitigation System (SVIMS) and related components.

## **EXCESS SOIL UNDER ONTARIO REGULATION 406/19 (AS AMENDED)**

### **Hydro One Networks Inc. - Assessment of Past Uses, Mississagi TS, Mississagi, Ontario (2022)**

Field Technician responsible for the Assessment of Past Uses (APU) report prior to the proposed upgrades at the Mississagi Transmission Station. Tasks included review of field notes and photos of the property, a review of the ERIS report, aerial photos, environmental databases and on-site and off-site activities to evaluate potential on-and off-Site environmental concerns.

### **Private Client - Assessment of Past Uses, Blenheim Rd. Cambridge, Ontario (June 2022)**

Field Technician responsible for the Assessment of Past Uses (APU) Site Visit. Jessica assisted Field Technician Maxine to take photos and notes of the properties located along Blenheim Road in support of the Blenheim Road Reconstruction.



**HYDROGEOLOGICAL INVESTIGATIONS**

**Hydro One Networks Inc. - Hydrogeological Testing at Hanover TS, Hanover, Ontario (2022)**

Field Technician for a hydrogeological investigations in support of construction dewatering / Environmental Activity and Sector Registry (EASR) application associated with the proposed improvements to the Hanover Transmission Station. Tasks included assisting with conducting short duration falling and raising head hydraulic conductivity test (K-test) for 3 monitoring wells using solid slugs while collecting data using Solonist Levelloggers; monitoring groundwater level; surveying using a Spectra Laser Level; reviewing field notes for the drilling and groundwater sampling, reviewing laboratory analytical results for groundwater; and preparation of a report summarizing analytical results.

**Private Client - Infiltration Testing at 111 Sherwood Dr., Brantford, Ontario (2022)**

Field Technician for a hydrogeological investigation in support of the design of a Low Impact Development (LID) stormwater management features at 111 Sherwood Drive in Brantford, Ontario. Tasks included reviewing infiltration data; reviewing field borehole logs; and preparing a report summarizing the results.

**Aquafor Beech Ltd. - Infiltration Testing at 404 Plaza, Newmarket, Ontario (2022)**

Field Technician for a hydrogeological investigation in support of the design of a Low Impact Development (LID) stormwater management features at 404 Plaza in Brantford, Ontario. Tasks included reviewing infiltration data; reviewing field borehole logs; and preparing a report summarizing the results.

**Career path**

|            |   |
|------------|---|
| Since 2022 | <b>Englobe Corp, Kitchener, Ontario</b><br>Engineering Intern - Environment |
| 2021       | <b>University of Western Ontario</b><br>Teaching Assistant                  |
| 2017-2019  | <b>Theta TTS, Barrie, Ontario</b><br>Quality Coordinator                    |
| 2015-2017  | <b>Miller Paving, Markham, Ontario</b><br>Laboratory Technician             |

**Professional training and development**

|      |   |
|------|---|
| 2022 | Workplace Hazardous Materials Information Systems (WHMIS), 2015 |
| 2022 | Hydro One Station Safety Awareness Training                     |

**Computer skills**

Microsoft Office (Word, Excel, PowerPoint, Access, Project and Outlook), Deltek Vantagepoint, Google Earth Pro.



## Kevin Bailey M.A.Sc., P.Eng, QP<sub>ESA</sub> Team Lead - Environmental

Mr. Kevin Bailey is an Environmental Engineer with seven (7) years of experience in contaminated site investigations and hydrogeological investigations. Mr. Bailey is an Environmental Engineer at Englobe and is responsible for conducting historical research to identify and evaluate potentially contaminating activities (PCAs), conducting data gap analysis and developing investigation work plans to assess environmental quality of soils, sediment, surface water, landfill leachate, and groundwater as per Ontario Regulation (O.Reg.) 153/04 (as amended) and Canadian Council of Ministers of the Environment (CCME) guidelines. Mr. Bailey also compiles and maintains QA/QC of field investigation data, assists in the remedial options analysis, remedial action plan development, remediation cost estimates development under the guidance of Senior Project Team Members, and supports the preparation of Environmental Site Assessment (ESA) and landfill contaminant management reports.

Mr. Bailey completes hydrogeological investigations to support property developments through the assessment of water taking quantity / quality, preparation, private drinking water assessments, assessment of side-wide water balance, assessment for low-impact development (LID) stormwater management, and preparation and submission of permitting applications.

Mr. Bailey is experienced in Phase I and Phase II ESAs, site remediation projects, and hydrogeological investigation projects for a variety of clients including municipalities, provincial and federal departments and crown corporations.

Mr. Bailey has extensive knowledge of both Canadian Standards Association (CSA) and Ministry of the Environment, Conservation and Parks (MECP) O.Reg. 153/04 as amended, Phase I and Phase II ESA reporting Standards. He is familiar with the CCME remediation standards for soil, groundwater, and sediments. He is experienced in applying CCME and Federal Interim Groundwater Quality Guidelines in evaluating analytical data representing the environmental quality of soil, groundwater, sediment, and surface water.

### Professional experience

#### ENVIRONMENTAL AND HYDROGEOLOGICAL INVESTIGATIONS

##### City of Guelph - Alice Street and Stevenson Street South Hydrogeological Investigation and Construction Monitoring, Guelph, Ontario (2021)

Project manager for a hydrogeological investigation and construction monitoring supporting watermain repairs near the corner of Alice Street

### Years of experience



### Profession

Team Lead, Environment  
Project Manager  
Environmental Engineer

### Education

- 2013 Master of Applied Science in Chemical Engineering, University of Waterloo
- 2011 Bachelor of Applied Science in Chemical Engineering, University of Waterloo

### Professional associations

Member with Professional Engineers of Ontario, license 100224647 (since January, 2018)

### Languages

English

and Stevenson Street South, Guelph, ON. Project completed on an emergency basis after unanticipated groundwater conditions were identified at the commencement of construction activities associated with watermain repairs. Included emergency site meeting to review current site conditions, review of historical environmental reports associated with several known contaminated sites immediately adjacent to construction works, completion of hydrogeological testing and groundwater sampling using available existing monitoring wells in proximity to the site, liaison with MECP and stakeholders from the adjacent properties with respect to limiting the migration of immediately adjacent contaminant plumes, and construction monitoring (groundwater levels and water quality) within existing and newly installed monitoring wells in close proximity to the construction works to monitor adjacent plume migration. Included the preparation of a Water Taking and Discharge Plan documenting the hydrogeological investigation, and obtaining an EASR application for construction water taking.

### **City of Guelph - Speedvale Avenue West Reconstruction Geotechnical / Environmental / Hydrogeological Investigation, Guelph, Ontario (2021 - 2022)**

Project engineer for combined geotechnical, environmental, and hydrogeological investigation for road reconstruction (storm, sewer, watermain) for a 890 m span of Speedvale Avenue West, Guelph, ON (Phase 3) between Imperial Rd. N. and Elmira Rd. N. Included Assessment of Past Uses and Soil Analysis Plan, advancement of boreholes and installation of monitoring wells, chemical testing and analysis, groundwater sampling and hydrogeological testing. Preparation and submission of soil characterization report, hydrogeological report and technical study for road reconstruction recommendations. Included tender and construction support as well as documentation and submission on behalf of the city of for a PTTW Category 3 submission.

### **City of Hamilton - 55 Queenston Road Geotechnical / Environmental / Hydrogeological Investigation, Hamilton, Ontario (2018 - 2022)**

Project manager for combined geotechnical, environmental (Phase One ESA, Phase Two ESA, Remedial Action Plan), and hydrogeological investigation to support the redevelopment of the former commercial development to a mid-rise low-income housing development. In 2018, Englobe completed a Phase One ESA, Phase Two ESA and geotechnical investigation at the site. The subsurface investigation included the advancement of seven (7) boreholes (with five (5) monitoring wells), with bedrock coring occurring in four (4) of the boreholes. In April 2020 and July 2021, supplemental Phase Two ESAs were completed to delineate contaminants of concern (COCs) identified at the site in soils and groundwater. The Supplemental Phase Two ESAs included the advancement of 27 additional boreholes and 15 monitoring wells. Englobe developed a Remedial Action Plan (RAP) which documented remedial requirements to address the identified COCs at the site.

In November 2021, Englobe completed a Hydrogeological Investigation to determine water taking and permitting requirements during forthcoming remedial activities. Englobe prepared a Water Taking and Discharge Plan based on the results of the Hydrogeological Investigation, which formed the basis of the procurement of a water taking EASR for remediation related water takings.

### **Region of Waterloo - South Boundary Road 2B and East Boundary Road Extensions, Cambridge / Township of North Dumfries, Ontario (2021-2022)**

Project engineer for combined geotechnical and pavement, environmental (O. Reg 406/19 excess soils management), and hydrogeological investigations and groundwater monitoring program for South Boundary Road Phase 2 expansion (2300 m stretch between Franklin Blvd. to Dundas Street South [MTO Hwy 8]) and East Boundary Road Phase 1 expansion (600 m stretch between Hwy 8 to Wesley Blvd.). Geo-investigations were characterization and recommendations expansion of new 4-lane Regional Road at the south end of Cambridge, ON. Project scope included Assessment of Past Use Report, advancement of boreholes and monitoring well installations through agricultural lands / cross-streets, environmental soil / water chemical testing and analysis, groundwater sampling and long-term monitoring and hydrogeological testing. Preparation and submission of geotechnical and pavement design report, environmental soil characterization report, and hydrogeological reports for road construction engineering recommendations.

### **Region of Waterloo - Ainslie Street South (Regional Road No. 24) Reconstruction, Cambridge, Ontario (2021)**

Project manager and technical lead for combined geotechnical, environmental (O.Reg 406/19 excess soils management), and hydrogeological investigation for road reconstruction (storm, sewer, watermain) for a 1100 m span of Ainslie Street South (Regional Road No. 24) through downtown Galt in Cambridge, ON between Park Hill Rd. E. to Concession St. Included Assessment of Past Use Report, advancement of 22 x boreholes with bedrock coring and characterization, environmental chemical testing and analysis, groundwater sampling and hydrogeological testing. Preparation and submission of geotechnical and pavement design report, environmental soil characterization report, and hydrogeological report for road reconstruction recommendations.

### **City of Guelph - York Road Phase 3 Reconstruction Geotechnical / Environmental / Hydrogeological Investigation, Guelph, Ontario (2019 - 2021)**

Project engineer for combined geotechnical, environmental, and hydrogeological investigation for road reconstruction (storm, sewer, watermain) for a 500 m span of York Road, Guelph, ON (Phase 3) between Stevenson St. S. to Victoria Rd. N. Included limited Phase I environmental screening, advancement of boreholes, chemical testing and analysis, groundwater sampling and hydrogeological testing. Preparation and submission of geotechnical and limited environmental report, hydrogeological report and technical study, environmental soil management plan of surplus impacted soils, dewatering and documentation for a PTTW Category 3 submission.

### **AECOM / Metrolinx - Aldershot GO Station Renovation and South Parking Lot Expansion - Stage 1 and Stage 2, Burlington, ON (2017 - 2020)**

Project engineer for two stages of combined geotechnical, environmental, and hydrogeological investigation for the Metrolinx Aldershot GO station parking lot expansion and renovations of existing facilities. Stage 1 scope of work included advancing boreholes outside and inside the active CN Rail / GO train corridor to support design for grade raise and parking lot pavement, installation of new bus loops and canopies, generator/utility foundation pads, and two new elevator pits for accessibility options for active GO commuter platforms. Included preparation and submission of geotechnical / environmental (limited Phase II) / hydrogeological report. Stage 2 included supplementary geotechnical investigation for long-term settlement assessment of the south parking lot mass area filling, as well as an environmental soil management program and hydrogeological investigation (PTTW Category 3) for the earth works at the south site.

### **AECOM / Defense Construction Canada - Geotechnical and Hydrogeological Investigation for Boxcar Road Culvert at CFB Trenton, ON (2019 - 2020)**

Project engineer for geotechnical investigation for box culvert / bridge replacements for Boxcar Road at CFB Trenton, Ontario for the Canadian Forces. Project scope included completing geotechnical / hydrogeological investigation with borehole drilling, monitoring well installations and hydrogeological field testing, site survey, laboratory testing, and geotechnical and hydrogeological assessment and analysis of site soils and groundwater. Geotechnical / Hydrogeological recommendations included; guidance on shallow and deep foundations, lateral earth pressures for structural design, excavation, surface water and ground water control, soil re-use, and pavement structure design for rehabilitated structures. Included a follow-up supplementary pavement investigation for additional roadway / driveway connections for CFB Trenton firetruck access.

### **City of Ottawa - Springfield Road Watermain Replacement Hydrogeological Investigation and Permit to Take Water Application, Ottawa, Ontario (2018-2019)**

Project Engineer responsible for the completion of a hydrogeological investigation and Permit to Take Water (PTTW) application for a watermain replacement at Springfield Road and Beechwood Avenue in Ottawa, Ontario. The hydrogeological investigation included the completion of short duration recovery tests within groundwater monitoring wells using submersible pumps and electronic data loggers. Mr. Bailey estimated hydraulic conductivity using the recovery test data, and prepared a Hydrogeological Investigation Report which provided groundwater taking estimates during construction through the development of a groundwater flow model. Mr. Bailey was responsible for the preparation of the PTTW application for the proposed water taking.

### **City of Guelph - York Road Phase 2 Reconstruction Geotechnical / Environmental / Hydrogeological**

**Investigation, Guelph, Ontario (2017 - 2018)**

Project engineer for combined geotechnical, environmental, and hydrogeological investigation for road reconstruction (storm, sewer, watermain) for a 500 m span of York Road, Guelph, ON between Ontario St. and Stevenson St. Included limited Phase I environmental screening, advancement of boreholes, chemical testing and analysis, groundwater sampling and hydrogeological testing. Preparation and submission of geotechnical / environmental / hydrogeological report for road reconstruction recommendations, including excavation/backfill, management and removal of surplus impacted soils, dewatering and documentation for an EASR permit, granular soil re-use and pavement design.

**ENVIRONMENTAL SITE ASSESSMENT / CONTAMINATED SITE INVESTIGATIONS****City of Guelph - Sanitary Sewer Spill Response, York Road Construction Site, Guelph, Ontario (2019)**

Project Engineer responsible for providing emergency spill response services for a sewage release at a watermain and trunk sewer installation construction site on York Road in Guelph, ON. Mr. Bailey was responsible for attending the initial response to the spill, liaising with the City of Guelph's environmental consultant, the collection of surface water samples at sewage outfall locations to the adjacent Eramosa River, the collection of groundwater and soil samples, date evaluation, and recommendations for continued monitoring of the Eramosa River

**Willoughby Historical Museum - Underground Storage Tank (UST) Removal and Remediation, 9935 Niagara Parkway, Niagara Falls (2019)**

Project Manager who provided environmental consulting services for the decommissioning and removal of a fuel oil UST, along with the remediation of hydrocarbon impacted soils. He oversaw the decommissioning and removal of the UST, directed the contractor in the removal of impacted soils, and collected soil samples from the final limits of the excavation.

**Lakehead Psychiatric Hospital - Phase II ESA and Remediation Options Feasibility Study, 580 Algoma Street North, Thunder Bay, Ontario (2018-2019)**

Project Engineer who assisted in the completion of a Phase II ESA for the former Lakehead Psychiatric Hospital, a 58-hectare parcel of land in Thunder Bay, ON. The Phase II ESA supported the planned divestment of the property. The Phase II ESA work program included drilling 39 boreholes and installation of 22 monitoring wells to investigate 20 areas of potential environmental concern (APECs) at the Site. The Phase II ESA identified 5 areas of environmental concern (AECs) which had contaminant concentrations greater than the applicable standards. Mr. Bailey evaluated the remedial options for each AEC and provided recommendations for remediation, additional contaminant delineation, or completion of a Risk Assessment, as appropriate.

**National Research Council - Phase I and II ESAs, National Research Council Site Redevelopment, 455 Wanaki Road, Ottawa, Ontario (2018 - 2019)**

Project Engineer who completed a Phase I ESA and Phase II ESA to support the redevelopment of former National Research Council (NRC) lands adjacent to the former Canadian Forces Base Rockcliffe in Ottawa, ON. After the completion of the ESAs, Mr. Bailey prepared a Conceptual Site Model (CSM) as well as the remaining supporting documents and successfully filed a Record of Site Condition with the Ministry of the Environment.

**Former Ministry of Natural Resources Fire Base, Remedial Options Analysis, Kenogamisis Lake, Ontario (2018)**

Environmental Engineer who evaluated the remedial options for soil and groundwater contamination at a Former Ministry of Natural Resources Fire Base. He screened in-situ and ex-situ remedial options, and risk management measures using Federal remediation screening tools and evaluated through assigned remediation criteria/factors, and completed the report summarizing the remedial options analysis and completed costing for four evaluated options.

**Defence Construction Canada, Contaminated Groundwater Treatment Plant Design Brief, CFB Trenton, Ontario (2018)**

Environmental Engineer who helped with the design brief for the treatment of chlorinated volatile organic compounds within sump water, completed a preliminary description and sizing of the treatment system, which included process steps including flow equalisation and pre-treatment, air stripping, and liquid and vapour phase granular activated carbon





adsorption and helped in the completion of a Class A cost-estimate for the treatment system.

**Ontario Provincial Police, Ontario Police College, Underground Storage Tank Removal, Aylmer, Ontario (2018)**

Environmental Engineer who completed field work for a preliminary soil and groundwater sampling program prior to the removal of an underground storage tank. He also completed a report summarizing the findings of the soil and groundwater sampling program and aided in the preparation of technical specifications and probable costing for the construction tender for the tank removal activities.

**Defence Construction Canada (DCC), Experimental Proving Ground, Phase I ESA, Suffield, Alberta (2017 - 2018)**

Environmental Engineer who completed a comprehensive Phase I ESA of the entire Experimental Proving Ground (EPG), occupying approximately 499 km<sup>2</sup> at CFB Suffield. The Phase I ESA included over 50 contaminated sites used for the defensive testing, storage and disposal of chemical and biological warfare agents and munitions. He completed a report summarizing the current environmental condition of these sites as well as their level of advancement within the Federal Contaminated Sites Action Plan (FSCAP). He also completed the National Classification System for Contaminated Sites (NCSCS) scoring for eight (8) of these sites and a geo-environmental database linking pertinent site information to a geographic information system.

**Career path**

|             |  |
|-------------|--|
| Since 2022  | <b>Englobe Corp., Kitchener, ON</b><br>Team Lead, Environment, Southwestern Ontario (Current)          |
| 2018-2021   | <b>DST, a Division of Englobe Corp., Waterloo, Ontario</b><br>Environmental Engineer, Project Manager  |
| 2017 - 2018 | <b>DST Consulting Engineers Inc., Waterloo, Ontario</b><br>Environmental Engineer, Project Manager     |
| 2015-2017   | <b>S2S Environmental Inc., Pickering, Ontario</b><br>Project Scientist, Environmental Site Assessments |

**Professional training and development**

|      |   |
|------|---|
| 2017 | Record of Site Condition: Getting it Right from Aerial to Zoning, APGO, Toronto |
|------|---|

# Appendix H

# Statement of Limitations



## STATEMENT OF LIMITATIONS

This report (hereinafter, the “**Report**”) was prepared by Englobe Corp. (hereinafter the “**Company**”) and is provided for the sole and exclusive use and benefit of Habitat for Humanity. (the “**Client**”). Ownership in and copyright for the contents of the Report belong to the Company.

No other person is authorized to rely on, use, copy, duplicate, reproduce or disseminate this Report, in whole or in part and for any reason whatsoever, without the express prior written consent of the Company. Any person using this Report, other than the person(s) to whom it is directly addressed, does so entirely at its own risk. The Company assumes no responsibility or liability in connection with decisions made or actions taken based on the Report, or the observations and/or comments contained within the Report. Others with interest in the site and/or subject matter of this Report should undertake their own investigations and studies to determine how or if they or their plans could be affected.

This Report should be considered in its entirety; selecting specific portions of the Report may result in the misinterpretation of the content.

The work performed by the Company was carried out in accordance with the terms and conditions specified in the *Professional Services Agreement* between the Company and the Client, in accordance with currently accepted engineering standards and practices and in a manner consistent with the level of skill, care and competence ordinarily exercised by members of the same profession currently practicing under similar conditions and like circumstances in the same jurisdiction in which the services were provided. Standards, guidelines and practices may change over time; those which were applied to produce this Report may be obsolete or unacceptable at a later date.

The findings, recommendations, suggestions, or opinions expressed in this Report reflect the Company’s best professional judgment based on observations and/or information reasonably available at the time the work was performed, as appropriate for the scope, work schedule and budgetary constraints established by the Client. No other warranty or representation, expressed or implied, is included in this Report including, but not limited to, that the Report deals with all issues potentially applicable to the site and/or that the Report deals with any and all of the important features of the site, except as expressly provided in the scope of work.

This Report has been prepared for the specific site, development, building, design or building assessment objectives and/or purposes that were described to the Company by the Client. The applicability and reliability of the content of this Report, subject to the limitations provided herein, are only valid to the extent that there has been no material alteration or variation thereto, and the Company expressly disclaims any obligation to update the Report. However, the Company reserves the right to amend or supplement this Report based on additional information, documentation or evidence made available to it.

*The Company makes no representation concerning the legal significance of its findings, nor as to the present or future value of the property, or its fitness for a particular purpose and hereby disclaims any responsibility or liability for consequential financial effects on transactions or property values, or requirements for follow-up actions and costs.*

Since the passage of time, natural occurrences, and direct or indirect human intervention may affect the views, conclusions and recommendations (if any) provided in this Report, it is intended for immediate use.

This Statement of Limitations forms an integral part of the Report.

In preparing this Report, the Company has relied in good faith on information provided by others and has assumed that such information is factual, accurate and complete. The Company accepts no responsibility or liability for any deficiency, misstatement or inaccuracy in this Report resulting from the information provided, concealed or not fully disclosed by those individuals.

Any description of the site and its physical setting documented in this Report is presented for informational purposes only, to provide the reader a better understanding of the site and scope of work. Any topographic benchmarks and elevations are primarily to establish relative elevation differences between sampling locations and should not be used for other purposes such as grading, excavation, planning, development, or similar purposes.

Any results from laboratory or other subcontractors reported herein have been carried out by others, and the Company cannot warrant their accuracy.