



Urban Design Brief

266-280 Clair Road West & 950 Southgate Drive, City of Guelph

December 2024 ARCHITECTURE UNFOLDED

UPDATED MARCH 2026

TABLE OF CONTENTS



TABLE OF CONTENTS

| | |
|-------------|---|
| 1.0 | INTRODUCTION |
| 2.0 | SITE DESCRIPTION & CONTEXT |
| 2.1. | Site Description |
| 2.2. | Surrounding Land Uses and Site Context |
| 3.0 | PROPOSED DEVELOPMENT |
| 3.1. | Vision, Goals and Objectives |
| 3.2 | Conceptual Design |
| 4.0 | SITE AND BUILDING DESIGN |
| 4.1. | Neighbourhood and Site Design |
| 4.2. | Site Design |
| 4.3. | Building Design and Massing |
| 4.4. | Transitions & Public Views/Vistas |
| 4.5. | Parking |
| 4.6 | Tall Building Design |
| 4.7 | Materials & Architectural Treatment |
| 4.8 | Access, accessibility circulation, loading, storage |
| 4.9 | Lighting and Signage |
| 4.10 | Building Envelope |
| 4.11 | Wind Assessment |
| 4.12 | Shadow Analysis |
| 4.13 | Integration with the public realm |
| 4.14 | Publicly accessible open space and features |
| 4.15 | Sustainable urban design |
| 4.16 | Energy |
| 5.0 | POLICY CONTEXT |
| 5.1 | Official Plan |
| 5.2 | Urban Design Manual – Volumes 1-3 – Urban Design Action Plan – City of Guelph |
| 5.3 | Built Form Standards for Mid-Rise Buildings and Townhouses, City of Guelph (April 2018) |
| 6.0 | CONCLUSION |

1.0 INTRODUCTION



1.0 INTRODUCTION

This Urban Design Report (UDR) for 266-280 Clair Road West & 950 Southgate Drive (herein referred to as “280 Clair Road West”) has been prepared in accordance with the City of Guelph’s Urban Design Brief Terms of Reference in support of the Official Plan Amendment and Zoning By-Law Amendment applications. It provides a detailed urban design rationale outlining how the Proposed Development at 280 Clair Road West (the Subject Site) fits into the emerging context of the developing South End Community. It outlines how the Proposed Development incorporates best urban design principles in practice and how the broader City will benefit from the development, including how the Proposed Development responds to the City’s strategic growth objectives as well as its goals for the creation of affordable housing and sustainability.

Overall, the design represents a high-quality, context-driven architectural response with direction from the City of Guelph Official Plan, Urban Design Action Plan as well as the Built Form Standards for Mid-Rise Buildings and Townhouses, City of Guelph.

This brief has been prepared with support from the following plans, reports and studies:

- ▶ Architectural Plans, prepared by Architecture Unfolded dated December 4, 2024, REVISED February 26, 2026
- ▶ Ecological Linkage Relocation Memo, North-South Environmental, dated July 17, 2024
- ▶ Functional Serving and Stormwater Management Report, prepared by Dillon Consulting, dated November 2024
- ▶ Pedestrian Wind Conditions, Letter of Opinion, prepared by RWDI, dated October 11, 2024
- ▶ Transportation Impact Assessment, prepared by Dillon Consulting, dated October 2024
- ▶ Planning Justification, prepared by GSP Group, dated December 2024
- ▶ Sun Shadow Study, prepared by Architecture Unfolded, dated December 4, 2024
- ▶ Newton Group letter, dated October 7, 2024

2.0 SITE DESCRIPTION & CONTEXT



Gordon St., 247 Gosling Gardens, 98 Farley Dr., 287 Clair Rd E. and 331 Clair Road E.

2.1 Site Description

The Subject Site is located on an 8.7 ha greenfield site on the south side of Clair Road West within the southeastern boundary of the built-up area of the City of Guelph, located at 280 Clair Road West, between Highway 6 and Gordon Street. The site has a 150 m frontage along Clair Road West and is approximately 400 m long. The site topography varies, with a hill at the north west end and south east ends of the site. The site drops down 3 m along the northern portion for the abutting school. The site is relatively flat internally, with another diagonal depression through the site.

2.2 Surrounding Land Uses and Site Context

The Subject Site is west of Bishop Macdonell Catholic High School on the south side of Clair Road West (see Figures 1 & 2). A significant Natural Area/Natural Heritage System and the South End Community Park is situated between the site and Bishop Macdonell Catholic High School to the west and south. North of the site is a vacant property as well as a trail connection to the open space system further north. A residential subdivision, known as Clairefields, is located to the northeast (see Figure 5). Single-Detached homes from the Clairfields neighbourhood front the north side Clair Street West across from the Subject Property to the East (see Figure 3). Adjacent to the subject property to the west and north is the City of Guelph Water Tower and Hanlon Industrial District, with Denso Manufacturing and a variety employment units located to the west and northwest, respectively (see Figure 4).

The surrounding neighbourhood is supported by a variety of employment uses, community services and facilities—schools (Westminster Woods or St. Ignatius of Loyola), parks, a community centre and significant naturalized open space and parks are all within 1 km of the subject property. A library and retail-commercial node with grocery stores, personal and professional services is located within 1 km west of the site at the commercial-retail node at Clair Road and Gordon Street, including Pergola Commons, Clair Marketplace, Clairefield Commons and the Guelph Public Library – Westminster Branch. There is a development application for four high-rise infill buildings for the western part of the Pergola Commons site, with other applications underway within the Strategic Growth Area at 1871



Figure 2 - View looking South



Figure 3 - View looking West at the trail connection from Clair Rd.

While residential development is currently located on the north side of Clair Road West, many of the community facilities that serve the community are located on the south side of Clair Road West, namely Bishop Macdonell Catholic High School, Larry Pearson Park and the future South End Community Centre. Sports fields associated with the school as well as public tennis courts, Larry Pearson Park including baseball diamonds as well as the South End community park trail, accessible asphalt trails, basketball courts, pickleball courts, picnic tables, play equipment, a splash pad, tennis courts, public wash-rooms are located south of the site. Construction the new \$115 million South End Community Centre is expected to be completed in 2026. The new 165,000-square-foot facility includes a new pool, gyms, ice pads, walking track and meeting rooms to serve the community. An ecological linkage connects the South end Community Park with the site, with Preservation Park, a significant 27 Ha open space located to the north.



Figure 4 - View looking West from Clair Rd.



Figure 5 - View looking East at Clair Rd single-detached homes

The subject property is designated Industrial, Significant Natural Area and Natural Area on Schedule 2 (Land Use Plan) in the Guelph Official Plan. The site is located within 800 m of the Gordon/Clair Community Strategic Growth Area and represents a new context-sensitive intensification response for an underutilized vacant property. The Proposed Development represents an extension of the Clair-Gordon Strategic Growth Area west, with a 60 m natural corridor that buffers the site from the employment uses on the west.

Laird Road and Regional Roads 32 and 31 connect the Proposed Development to the City of Kitchener and the City of Waterloo. The site is also within a 15-minute drive to Highway 401 via Highway 6 or via Crawley Road. Highway 401 connects Guelph to Waterloo and multiple municipalities in an east-west direction, including Oshawa, Whitby, Ajax, Pickering, Markham, Richmond Hill, Vaughan, Brampton, Mississauga, Milton, Oakville, Burlington and Hamilton, as well as connections to Highway 407 a tolled highway, and other 400 series highways and expressways, including Highway 404, 400, 427, The Don Valley Parkway towards Toronto and the Queen Elizabeth Way (QEW) towards the Niagara Peninsula.

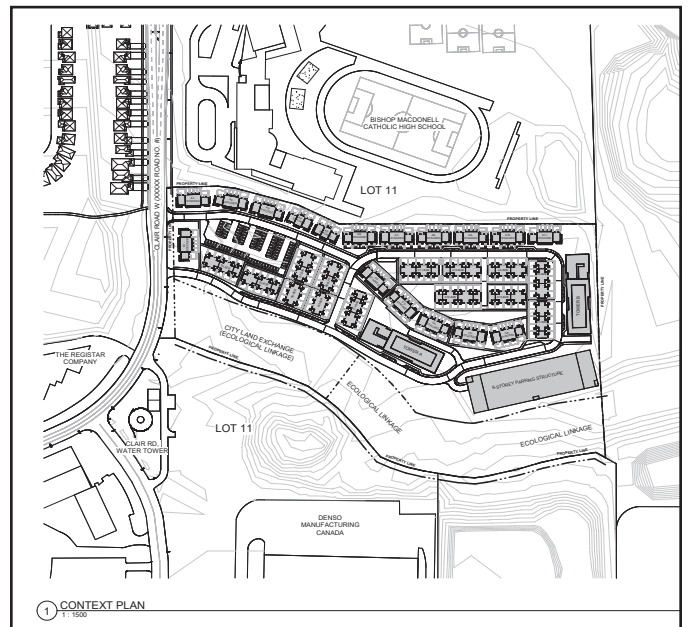

The Proposed Development will benefit from access to local and regional transit and a robust road network. Clair Road is served by Guelph Transit Routes 16 and 19, which connects to Route 99, providing access to Downtown Guelph, Guelph Central Station and the Guelph Go Station via Gordon Street. Three bus stops are within a 500 m radius of the site—Clair at Clairfields Westbound and Eastbound at Poppy Drive West and Clair Road West and Laird Road and Clair Road West

The Subject Site is adjacent to an existing trail network that connects the natural heritage system north and south of the Subject Site. At the south end of the site, the South End Community Park Trail connects to Larry Pearson Park and then north to Poppy Drive along the north side of Clair Road West with connections east and west to the broader existing trail network (see Figure 5). A connection to the trail network through the site along a 2.1 m sidewalk that would connect

Today the Subject Site presents an opportunity for high density development, reinforced by the evolving built form character in the surrounding context, informed by the City of Guelph urban design guidelines for townhouses and mid-rise buildings as well as the Official Plan. The Proposed Development will significantly contribute to housing affordability with the redevelopment of underused lands with a higher residential density than presently exists. The Proposed Development also creates alternative housing options to the detached and semi-detached housing options, which dominate the surrounding housing landscape (see Figure 5).

Developing new affordable housing, supported by new community facilities will attract residents and help to sustain nearby employers, the existing community and the broader City. For these reasons and other matters discussed in this UDR, it is our opinion that the proposed development represents good Urban Design.

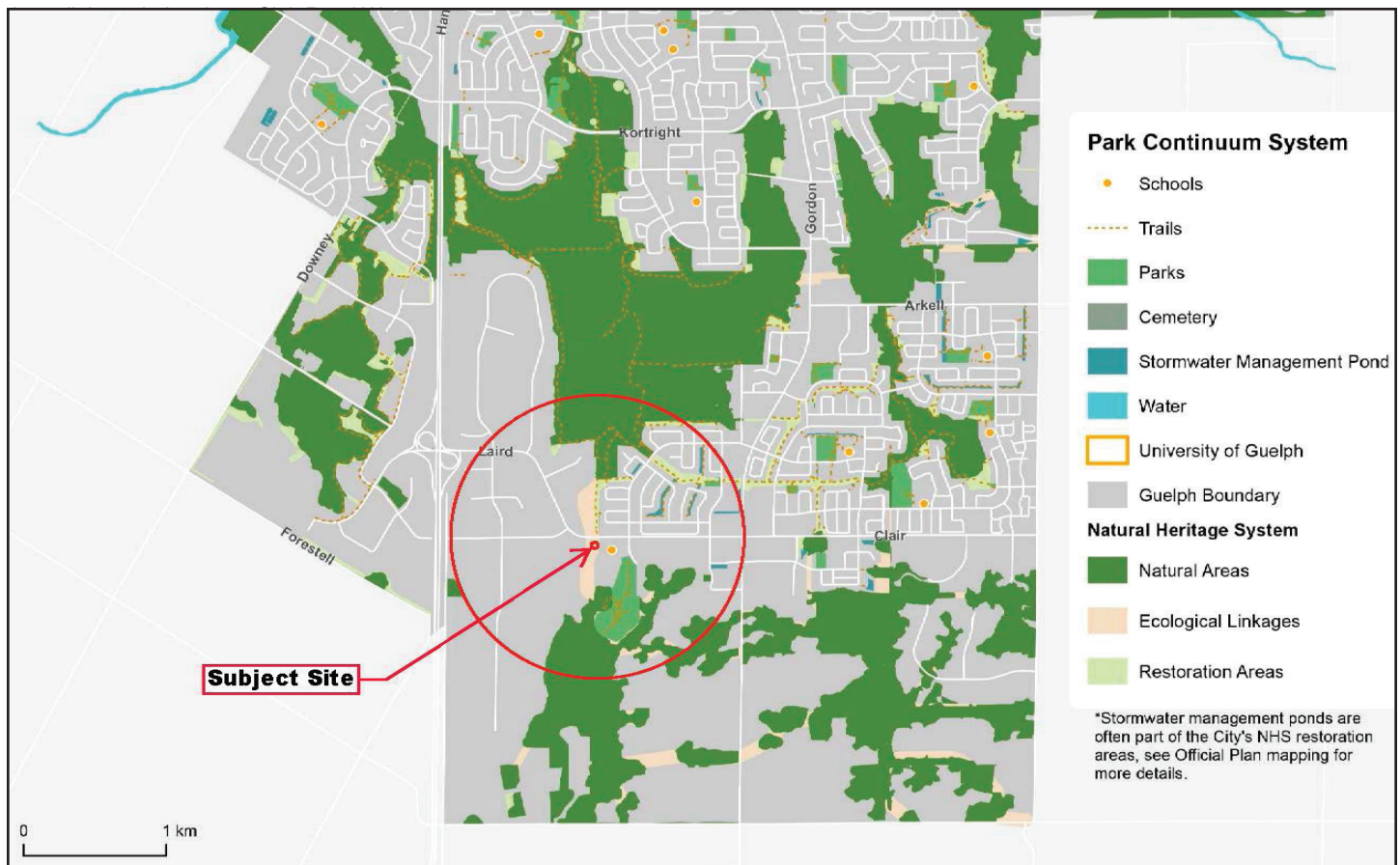

3.0 PROPOSED DEVELOPMENT



3.1 Vision, Goals and Objectives

The overall vision for the Proposed Development is to create a high-quality, contemporary urban neighbourhood with a diverse range of housing types that integrates, compliments and enhances the surrounding community, while providing a significant amount of much-needed sustainable affordable housing.

The following objectives have been identified to achieve the vision for the project:

- Provide a compact urban form that promotes intensification and supports the planned growth node at Clair Road and Gordon St.
- Provide a significant amount of affordable housing in both ground-related and apartment unit typologies
- Achieve a high-quality architectural product that creates a sense of place and enhances the surrounding context
- Provide and enhance high-quality natural heritage and pedestrian trail linkages to the natural areas and parks that surround the site to the north and south
- Develop high-quality common areas that support an active lifestyle, neighbourhood interaction and play
- Incorporate sustainable development principles and environmental excellence in the overall design of the project that is Net-Zero ready
- Provide a walkable development that supports local transit, cycling and walking and other alternative transportation modes



3.2 Conceptual Design

The Proposed Development is proposed as a high-quality affordable housing development that supports the city and provincial goals of providing much-needed affordable housing in proximity of transit, amenities and supported by existing infrastructure.

The Proposed Development consists of 940 affordable market housing units in 14 back-to-back and 17 stacked townhouse blocks and in two apartment buildings, 14 and 16-storeys respectively. Overall, 298 townhouses in 14 back-to-back and 17 stacked townhouse blocks are provided as well as 642 apartment units in the tall apartment buildings. An ecological linkage on the east side of the site is planned to be enhanced and relocated to the west side of the property that will also provide an additional buffer to the employment uses located further west and an improved connection to the open space to the north. As planned, the Proposed Development would make a significant impact on the supply of affordable housing in the community and broader City.

The development concept is a campus format consisting of an internal roadway with one driveway access point at Clair Road West. The internal roadway provides access through the site for pedestrians, vehicles, bicycles and large trucks as well as on-street parking. Townhouses, two apartment buildings and a 6-storey above-grade parking structure front the internal roadway, with two back-to-back townhouse blocks located within a courtyard at the south end of the site. The majority of vehicular parking is provided in a 6-storey above grade parking structure at the southwest corner of the site, with additional parking provided in a surface parking area and along the internal roadway.

Four outdoor at-grade common amenity areas are provided, including a playground and community garden area. Each townhouse unit is provided with private outdoor space. The high-rise buildings will include outdoor amenity areas on the podium levels. Bicycle parking is provided throughout the site and in the apartment buildings.

Of the total 8.56 ha site area, nearly 30 per cent will be the enhanced and relocated environmental linkage, with only 6.11 ha making up the development area.



4.0 SITE & BUILDING DESIGN



4.1 Neighbourhood and Site Design

The Subject Lands are located adjacent to the Clair/Gordon Strategic Growth Area, a primary location for intensification within Guelph. While not within the Strategic Growth Area, the development of the site supports the broader planning objective.

The area surrounding the Subject Site contains multiple land use designations—residential, commercial and institutional uses with significant employment uses approximately 1 km east of the node. Existing residential uses are located directly north and east of the site and consist of predominantly single detached housing. Existing commercial uses are concentrated at the Clair Road and Gordon Street intersection, with a water tower and high school abutting the site as well as significant parkland and open space.

The range and mix of permitted uses together help to achieve the city's vision of a pedestrian and transit-supportive community, with amenities and commercial uses in proximity to residential neighbourhoods.

The Gordon/Clair Community node connects the Proposed Development to the City's downtown via the Gordon Street corridor. The node provides a mix of residential, commercial and institutional buildings, such as shopping areas, community uses and housing within the neighbourhood and provides opportunities for medium and higher density housing to help develop the node further.

The Proposed Development supports the longer-term vision of the Gordon/Clair node to further develop into a mature urban village. The plan envisions fully realized and developed main streets with street trees, multistorey buildings and a further mix of retail, services and residential development—development that will encourage a more active and social and diverse community

4.2 Site Design

The design of the site has been organized to integrate with the surrounding community and to provide efficient access through the site. The existing ecological linkage is entirely relocated to the west side of the site where it provides an improved connection to the natural area to the north. A new internal road network will provide vehicular and pedestrian access through

the site that connects with Clair Road.

Large outdoor amenity spaces are provided at the south end of the site, including a playground area and community garden in addition to the ecological linkage, which also buffers the development from the neighbouring employment uses. The ecological linkage connects the Proposed Development with the open space network to the north and south of the site. The pedestrian sidewalk from Clair Road West will connect the site with the existing trail network.

The proposed building elements respond to the shape of the site, oriented around a U-shaped internal private roadway with an additional lane that bisects the middle. The road network introduces a modified grid road pattern that promotes connectivity through the site. The private road extends the streetscape seamlessly into the site, with sidewalks, tree planting and active streets with windows and front yards facing the private street. The mid-block connections break up the site and provide connectivity for pedestrians and cyclists, allowing for efficient traffic and pedestrian flow, as well as servicing and emergency access through the site.

4.3 Building Design and Massing

Lower townhouse building elements are located at the north of the site, with taller building elements located at the rear to minimize visual and shadow impacts of the existing neighbourhood on the north side of Clair Road as well as views along Clair Road West. The taller portion of the 6-storey parking structure is located to the west and south of the site to minimize visual impact from the internal roadway and also from Clair Road. The majority of the townhouse units have generous 6.1 m front or internal/rear facing yards that provide private amenity space and help to address and animate the private internal roadway and courtyard spaces throughout the site. A 10-unit back-to-back townhouse block fronts the Clair Road West frontage to animate the public street frontage and provide a natural visual extension of the low-rise residential neighbourhood on the opposite side of the street. While the block exceeds 8 units, as recommended in the Design Guidelines, it does not exceed 49 m in length. A generous 6.1m setback from Clair Road West provides space for landscaping and trees. Three-storey stacked townhouse blocks, ranging from 12-unit to 8-unit blocks

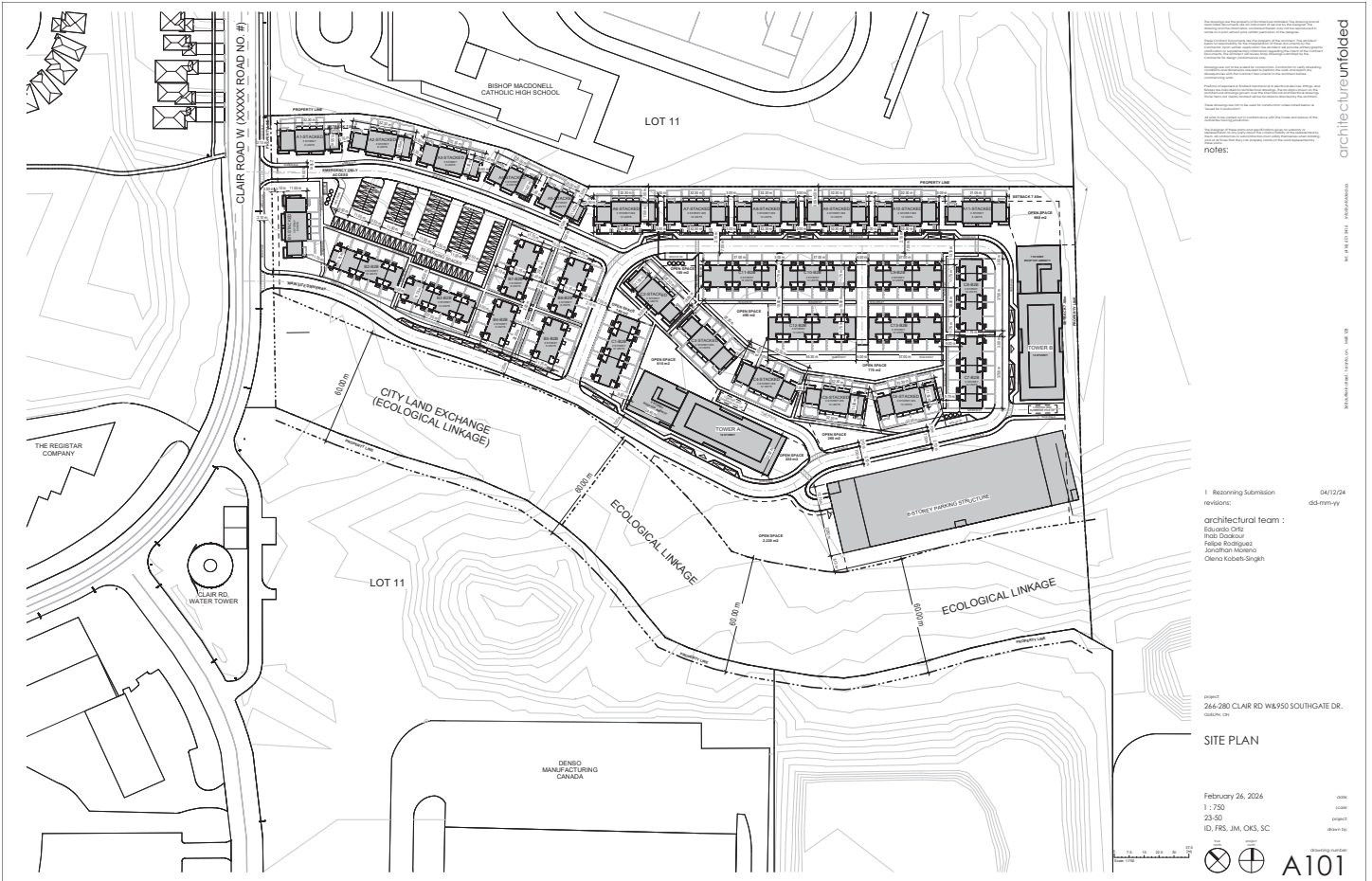

notes:

1. Reasoning Submission
 revisions: 04/12/24
 08-09/24

architectural team:
 Eduardo Ortiz
 Pablo Dockaoui
 Felipe Rodriguez
 Jonathan Moreno
 Diana Roberts-Engel

PROJECT:
 266-280 CLAIR RD W & 950 SOUTHGATE DR.
 GAITHERSBURG, MD

SITE PLAN

February 26, 2024
 1 : 750
 23-50
 ID, FRS, JM, OKS, SC

A101

architectureunfolded

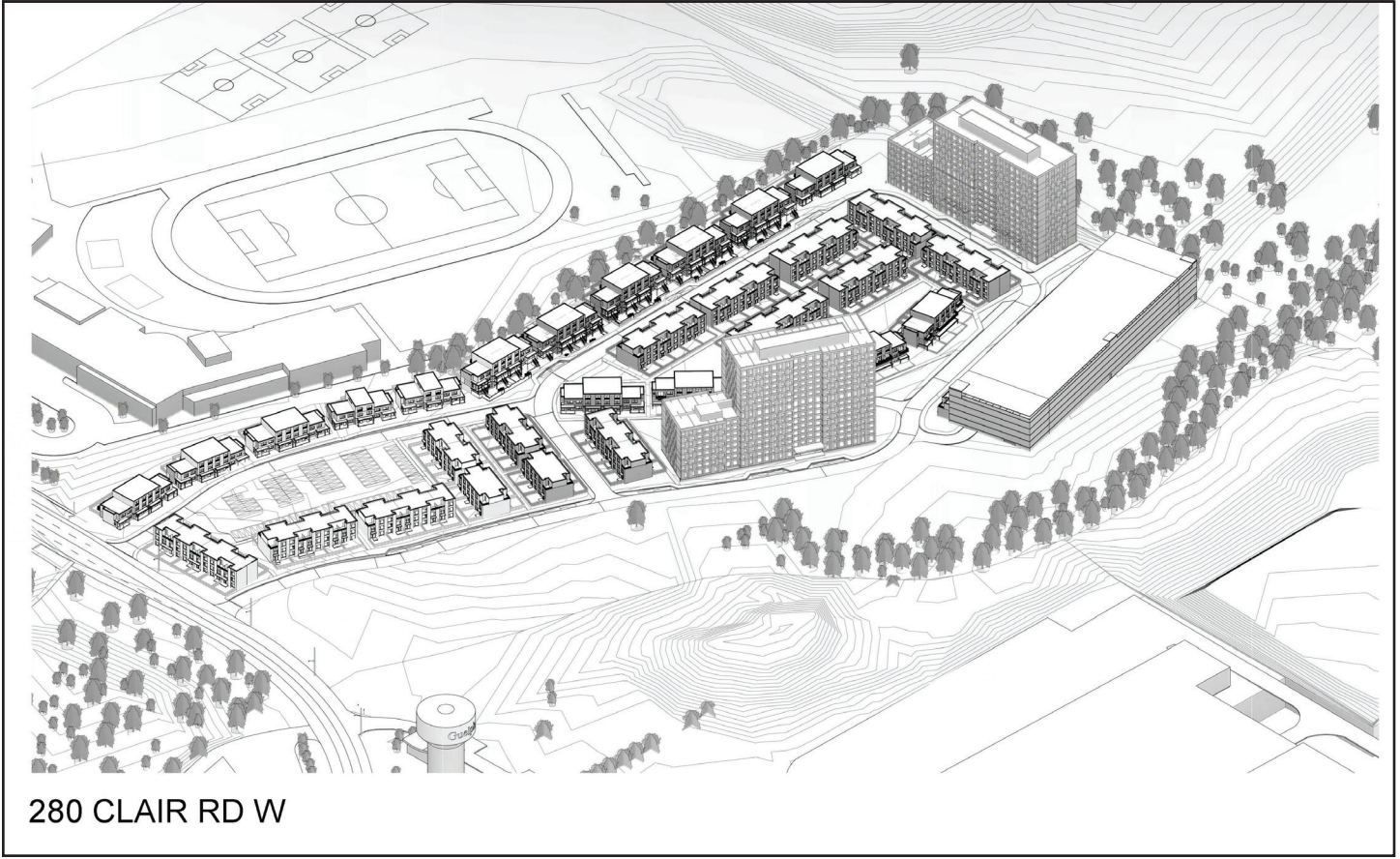

280 CLAIR RD W







architectureunfolding

NOTES:

1. Resonating Submission 04/12/24

revisions: 04/09/24

architectural team:

- Eduardo Delle
- Rodrigo Saldívar
- Fátima Rodríguez
- Joséphane Morano
- Olivero Kobelt-Singh

project:

280 CLAIR RD W

ELEVATIONS

TOWER A

2024.12.04

1: 200

23:40

ID, FRS, JM, OKS

A409

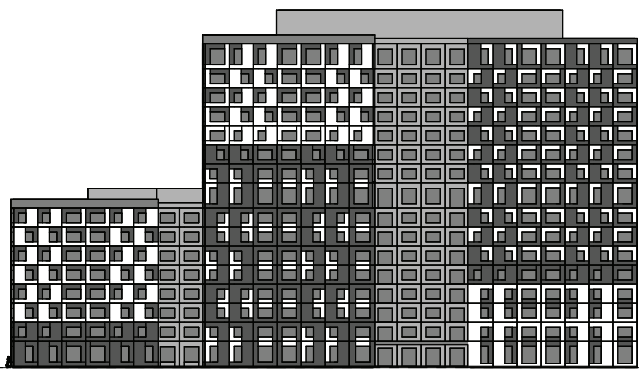

① WEST ELEVATION
1: 200

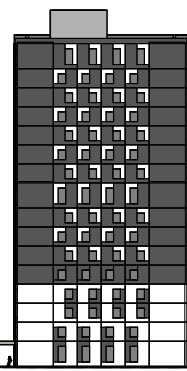

② SOUTH ELEVATION
1: 200

architectureunfolding

280 CLAIR RD W - TORONTO, ON M5S 1B5

04/12/24

04/09/24

TOWER A - 280 CLAIR RD W

1: 200

23:40

ID, FRS, JM, OKS

A409

architectureunfolding

18 21 24 27 30 33 36 39 42 45 48 51 54 57 60 63 66 69 72 75 78 81 84 87 90 93 96 99 102 105 108 111 114 117 120 123 126 129 132 135 138 141 144 147 150 153 156 159 162 165 168 171 174 177 180 183 186 189 192 195 198 201 204 207 210 213 216 219 222 225 228 231 234 237 240 243 246 249 252 255 258 261 264 267 270 273 276 279 282 285 288 291 294 297 300 303 306 309 312 315 318 321 324 327 330 333 336 339 342 345 348 351 354 357 360 363 366 369 372 375 378 381 384 387 390 393 396 399 402 405 408 411 414 417 420 423 426 429 432 435 438 441 444 447 450 453 456 459 462 465 468 471 474 477 480 483 486 489 492 495 498 501 504 507 510 513 516 519 522 525 528 531 534 537 540 543 546 549 552 555 558 561 564 567 570 573 576 579 582 585 588 591 594 597 600 603 606 609 612 615 618 621 624 627 630 633 636 639 642 645 648 651 654 657 660 663 666 669 672 675 678 681 684 687 690 693 696 699 702 705 708 711 714 717 720 723 726 729 732 735 738 741 744 747 750 753 756 759 762 765 768 771 774 777 780 783 786 789 792 795 798 801 804 807 810 813 816 819 822 825 828 831 834 837 840 843 846 849 852 855 858 861 864 867 870 873 876 879 882 885 888 891 894 897 900 903 906 909 912 915 918 921 924 927 930 933 936 939 942 945 948 951 954 957 960 963 966 969 972 975 978 981 984 987 990 993 996 999 1002 1005 1008 1011 1014 1017 1020 1023 1026 1029 1032 1035 1038 1041 1044 1047 1050 1053 1056 1059 1062 1065 1068 1071 1074 1077 1080 1083 1086 1089 1092 1095 1098 1101 1104 1107 1110 1113 1116 1119 1122 1125 1128 1131 1134 1137 1140 1143 1146 1149 1152 1155 1158 1161 1164 1167 1170 1173 1176 1179 1182 1185 1188 1191 1194 1197 1200 1203 1206 1209 1212 1215 1218 1221 1224 1227 1230 1233 1236 1239 1242 1245 1248 1251 1254 1257 1260 1263 1266 1269 1272 1275 1278 1281 1284 1287 1290 1293 1296 1299 1302 1305 1308 1311 1314 1317 1320 1323 1326 1329 1332 1335 1338 1341 1344 1347 1350 1353 1356 1359 1362 1365 1368 1371 1374 1377 1380 1383 1386 1389 1392 1395 1398 1401 1404 1407 1410 1413 1416 1419 1422 1425 1428 1431 1434 1437 1440 1443 1446 1449 1452 1455 1458 1461 1464 1467 1470 1473 1476 1479 1482 1485 1488 1491 1494 1497 1500 1503 1506 1509 1512 1515 1518 1521 1524 1527 1530 1533 1536 1539 1542 1545 1548 1551 1554 1557 1560 1563 1566 1569 1572 1575 1578 1581 1584 1587 1590 1593 1596 1599 1602 1605 1608 1611 1614 1617 1620 1623 1626 1629 1632 1635 1638 1641 1644 1647 1650 1653 1656 1659 1662 1665 1668 1671 1674 1677 1680 1683 1686 1689 1692 1695 1698 1701 1704 1707 1710 1713 1716 1719 1722 1725 1728 1731 1734 1737 1740 1743 1746 1749 1752 1755 1758 1761 1764 1767 1770 1773 1776 1779 1782 1785 1788 1791 1794 1797 1800 1803 1806 1809 1812 1815 1818 1821 1824 1827 1830 1833 1836 1839 1842 1845 1848 1851 1854 1857 1860 1863 1866 1869 1872 1875 1878 1881 1884 1887 1890 1893 1896 1899 1902 1905 1908 1911 1914 1917 1920 1923 1926 1929 1932 1935 1938 1941 1944 1947 1950 1953 1956 1959 1962 1965 1968 1971 1974 1977 1980 1983 1986 1989 1992 1995 1998 2001 2004 2007 2010 2013 2016 2019 2022 2025 2028 2031 2034 2037 2040 2043 2046 2049 2052 2055 2058 2061 2064 2067 2070 2073 2076 2079 2082 2085 2088 2091 2094 2097 2100 2103 2106 2109 2112 2115 2118 2121 2124 2127 2130 2133 2136 2139 2142 2145 2148 2151 2154 2157 2160 2163 2166 2169 2172 2175 2178 2181 2184 2187 2190 2193 2196 2199 2202 2205 2208 2211 2214 2217 2220 2223 2226 2229 2232 2235 2238 2241 2244 2247 2250 2253 2256 2259 2262 2265 2268 2271 2274 2277 2280 2283 2286 2289 2292 2295 2298 2301 2304 2307 2310 2313 2316 2319 2322 2325 2328 2331 2334 2337 2340 2343 2346 2349 2352 2355 2358 2361 2364 2367 2370 2373 2376 2379 2382 2385 2388 2391 2394 2397 2400 2403 2406 2409 2412 2415 2418 2421 2424 2427 2430 2433 2436 2439 2442 2445 2448 2451 2454 2457 2460 2463 2466 2469 2472 2475 2478 2481 2484 2487 2490 2493 2496 2499 2502 2505 2508 2511 2514 2517 2520 2523 2526 2529 2532 2535 2538 2541 2544 2547 2550 2553 2556 2559 2562 2565 2568 2571 2574 2577 2580 2583 2586 2589 2592 2595 2598 2601 2604 2607 2610 2613 2616 2619 2622 2625 2628 2631 2634 2637 2640 2643 2646 2649 2652 2655 2658 2661 2664 2667 2670 2673 2676 2679 2682 2685 2688 2691 2694 2697 2700 2703 2706 2709 2712 2715 2718 2721 2724 2727 2730 2733 2736 2739 2742 2745 2748 2751 2754 2757 2760 2763 2766 2769 2772 2775 2778 2781 2784 2787 2790 2793 2796 2799 2802 2805 2808 2811 2814 2817 2820 2823 2826 2829 2832 2835 2838 2841 2844 2847 2850 2853 2856 2859 2862 2865 2868 2871 2874 2877 2880 2883 2886 2889 2892 2895 2898 2901 2904 2907 2910 2913 2916 2919 2922 2925 2928 2931 2934 2937 2940 2943 2946 2949 2952 2955 2958 2961 2964 2967 2970 2973 2976 2979 2982 2985 2988 2991 2994 2997 3000 3003 3006 3009 3012 3015 3018 3021 3024 3027 3030 3033 3036 3039 3042 3045 3048 3051 3054 3057 3060 3063 3066 3069 3072 3075 3078 3081 3084 3087 3090 3093 3096 3099 3102 3105 3108 3111 3114 3117 3120 3123 3126 3129 3132 3135 3138 3141 3144 3147 3150 3153 3156 3159 3162 3165 3168 3171 3174 3177 3180 3183 3186 3189 3192 3195 3198 3201 3204 3207 3210 3213 3216 3219 3222 3225 3228 3231 3234 3237 3240 3243 3246 3249 3252 3255 3258 3261 3264 3267 3270 3273 3276 3279 3282 3285 3288 3291 3294 3297 3300 3303 3306 3309 3312 3315 3318 3321 3324 3327 3330 3333 3336 3339 3342 3345 3348 3351 3354 3357 3360 3363 3366 3369 3372 3375 3378 3381 3384 3387 3390 3393 3396 3399 3402 3405 3408 3411 3414 3417 3420 3423 3426 3429 3432 3435 3438 3441 3444 3447 3450 3453 3456 3459 3462 3465 3468 3471 3474 3477 3480 3483 3486 3489 3492 3495 3498 3501 3504 3507 3510 3513 3516 3519 3522 3525 3528 3531 3534 3537 3540 3543 3546 3549 3552 3555 3558 3561 3564 3567 3570 3573 3576 3579 3582 3585 3588 3591 3594 3597 3600 3603 3606 3609 3612 3615 3618 3621 3624 3627 3630 3633 3636 3639 3642 3645 3648 3651 3654 3657 3660 3663 3666 3669 3672 3675 3678 3681 3684 3687 3690 3693 3696 3699 3702 3705 3708 3711 3714 3717 3720 3723 3726 3729 3732 3735 3738 3741 3744 3747 3750 3753 3756 3759 3762 3765 3768 3771 3774 3777 3780 3783 3786 3789 3792 3795 3798 3801 3804 3807 3810 3813 3816 3819 3822 3825 3828 3831 3834 3837 3840 3843 3846 3849 3852 3855 3858 3861 3864 3867 3870 3873 3876 3879 3882 3885 3888 3891 3894 3897 3900 3903 3906 3909 3912 3915 3918 3921 3924 3927 3930 3933 3936 3939 3942 3945 3948 3951 3954 3957 3960 3963 3966 3969 3972 3975 3978 3981 3984 3987 3990 3993 3996 3999 4002 4005 4008 4011 4014 4017 4020 4023 4026 4029 4032 4035 4038 4041 4044 4047 4050 4053 4056 4059 4062 4065 4068 4071 4074 4077 4080 4083 4086 4089 4092 4095 4098 4101 4104 4107 4110 4113 4116 4119 4122 4125 4128 4131 4134 4137 4140 4143 4146 4149 4152 4155 4158 4161 4164 4167 4170 4173 4176 4179 4182 4185 4188 4191 4194 4197 4200 4203 4206 4209 4212 4215 4218 4221 4224 4227 4230 4233 4236 4239 4242 4245 4248 4251 4254 4257 4260 4263 4266 4269 4272 4275 4278 4281 4284 4287 4290 4293 4296 4299 4302 4305 4308 4311 4314 4317 4320 4323 4326 4329 4332 4335 4338 4341 4344 4347 4350 4353 4356 4359 4362 4365 4368 4371 4374 4377 4380 4383 4386 4389 4392 4395 4398 4401 4404 4407 4410 4413 4416 4419 4422 4425 4428 4431 4434 4437 4440 4443 4446 4449 4452 4455 4458 4461 4464 4467 4470 4473 4476 4479 4482 4485 4488 4491 4494 4497 4500 4503 4506 4509 4512 4515 4518 4521 4524 4527 4530 4533 4536 4539 4542 4545 4548 4551 4554 4557 4560 4563 4566 4569 4572 4575 4578 4581 4584 4587 4590 4593 4596 4599 4602 4605 4608 4611 4614 4617 4620 4623 4626 4629 4632 4635 4638 4641 4644 4647 4650 4653 4656 4659 4662 4665 4668 4671 4674 4677 4680 4683 4686 4689 4692 4695 4698 4701 4704 4707 4710 4713 4716 4719 4722 4725 4728 4731 4734 4737 4740 4743 4746 4749 4752 4755 4758 4761 4764 4767 4770 4773 4776 4779 4782 4785 4788 4791 4794 4797 4800 4803 4806 4809 4812 4815 4818 4821 4824 4827 4830 4833 4836 4839 4842 4845 4848 4851 4854 4857 4860 4863 4866 4869 4872 4875 4878 4881 4884 4887 4890 4893 4896 4899 4902 4905 4908 4911 4914 4917 4920 4923 4926 4929 4932 4935 4938 4941 4944 4947 4950 4953 4956 4959 4962 4965 4968 4971 4974 4977 4980 4983 4986 4989 4992 4995 4998 5001 5004 5007 5010 5013 5016 5019 5022 5025 5028 5031 5034 5037 5040 5043 5046 5049 5052 5055 5058 5061 5064 5067 5070 5073 5076 5079 5082 5085 5088 5091 5094 5097 5100 5103 5106 5109 5112 5115 5118 5121 5124 5127 5130 5133 5136 5139 5142 5145 5148 5151 5154 5157 5160 5163 5166 5169 5172 5175 5178 5181 5184 5187 5190 5193 5196 5199 5202 5205 5208 5211 5214 5217 5220 5223 5226 5229 5232 5235 5238 5241 5244 5247 5250 5253 5256 5259 5262 5265 5268 5271 5274 5277 5280 5283 5286 5289 5292 5295 5298 5301 5304 5307 5310 5313 5316 5319 5322 5325 5328 5331 5334 5337 5340 5343 5346 5349 5352 5355 5358 5361 5364 5367 5370 5373 5376 5379 5382 5385 5388 5391 5394 5397 5400 5403 5406 5409 5412 5415 5418 5421 5424 5427 5430 5433 5436 5439 5442 5445 5448 5451 5454 5457 5460 5463 5466 5469 5472 5475 5478 5481 5484 5487 5490 5493 5496 5499 5502 5505 5508 5511 5514 5517 5520 5523 5526 5529 5532 5535 5538 5541 5544 5547 5550 5553 5556 5559 5562 5565 5568 5571 5574 5577 5580 5583 5586 5589 5592 5595 5598 5601 5604 5607 5610 5613 5616 5619 5622 5625 5628 5631 5634 5637 5640 5643 5646 5649 5652 5655 5658 5661 5664 5667 5670 5673 5676 5679 5682 5685 5688 5691 5694 5697 5700 5703 5706 5709 5712 5715 5718 5721 5724 5727 5730 5733 5736 5739 5742 5745 5748 5751 5754 5757 5760 5763 5766 5769 5772 5775 5778 5781 5784 5787 5790 5793 5796 5799 5802 5805 5808 5811 5814 5817 5820 5823 5826 5829 5832 5835 5838 5841 5844 5847 5850 5853 5856 5859 5862 5865 5868 5871 5874 5877 5880 5883 5886 5889 5892 5895 5898 5901 5904 5907 5910 5913 5916 5919 5922 5925 5928 5931 5934 5937 5940 5943 5946 5949 5952 5955 5958 5961 5964 5967 5970 5973 5976 5979 5982 5985 5988 5991 5994 5997 6000 6003 6006 6009 6012 6015 6018 6021 6024 6027 6030 6033 6036 6039 6042 6045 6048 6051 6054 6057 6060 6063 6066 6069 6072 6075 6078 6081 6084 6087 6090 6093 6096 6099 6102 6105 6108 6111 6114 6117 6120 6123 6126 6129 6132 6135 6138 6141 6144 6147 6150 6153 6156 6159 6162 6165 6168 6171 6174 6177 6180 6183 6186 6189 6192 6195 6198 6201 6204 6207 6210 6213 6216 6219 6222 6225 6228 6231 6234 6237 6240 6243 6246 6249 6252 6255 6258 6261 6264 6267 6270 6273 6276 6279 6282 6285 6288 6291 6294 6297 6300 6303 6306 6309 6312 6315 6318 6321 6324 6327 6330 6333 6336 6339 6342 6345 6348 6351 6354 6357 6360 6363 6366 6369 6372 6375 6378 6381 6384 6387 6390 6393 6396 6399 6402 6405 6408 6411 6414 6417 6420 6423 6426 6429 6432 6435 6438 6441 6444 6447 6450 6453 6456 6459 6462 6465 6468 6471 6474 6477 6480 6483 6486 6489 6492 6495 6498 6501 6504 6507 6510 6513 6516 6519 6522 6525 6528 6531 6534 6537 6540 6543 6546 6549 6552 6555 6558 6561 6564 6567 6570 6573 6576 6579 6582 6585 6588 6591 6594 6597 6600 6603 6606 6609 6612 6615 6618 6621 6624 6627 6630 6633 6636 6639 6642 6645 6648 6651 6654 6657 6660 6663 6666 6669 6672 6675 6678 6681 6684 6687 6690 6693 6696 6699 6702 6705 6708 6711 6714 6717 6720 6723 6726 6729 6732 6735 6738 6741 6744 6747 6750 6753 6756 6759 6762 6765 6768 6771 6774 6777 6780 6783 6786 6789 6792 6795 6798 6801 6804 6807 6810 6813 6816 6819 6822 6825 6828 6831 6834 6837 6840 6843 6846 6849 6852 6855 6858 6861 6864 6867 6870 6873 6876 6879 6882 6885 6888 6891 6894 6897 6900 6903 6906 6909 6912 6915 6918 6921 6924 6927 6930 6933 6936 6939 6942 6945 6948 6951 6954 6957 6960 6963 6966 6969 6972 6975 6978 6981 6984 6987 6990 6993 6996 6999 7002 7005 7008 7011 7014 7017 7020 7023 7026 7029 7032 7035 7038 7041 7044 7047 7050 7053 7056 7059 7062 7065 7068 7071 7074 7077 7080 7083 7086 7089 7092 7095 7098 7101 7104 7107 7110 7113 7116 7119 7122 7125 7128 7131 7134 7137 7140 7143 7146 7149 7152 7155 7158 7161 7164 7167 7170 7173 7176 7179 7182 7185 7188 7191 7194 7197 7200 7203 7206 7209 7212 7215 7218 7221 7224 7227 7230 7233 7236 7239 7242 7245 7248 7251 7254 7257 7260 7263 7266 7269 7272 7275 7278 7281 7284 7287 7290 7293 7296 7299 7302 7305 7308 7311 7314 7317 7320 7323 7326 7329 7332 7335 7338 7341 7344 7347 7350 7353 7356 7359 7362 7365 7368 7371 7374 7377 7380 7383 7386 7389 7392 7395 7398 7401 7404 7407 7410 7413 7416 7419 7422 7425 7428 7431 7434 7437 7440 7443 7446 7449 7452 7455 7458 7461 7464 7467 7470 7473 7476 7479 7482 7485 7488 7491 7494 7497 7500 7503 7506 7509 7512 7515 7518 7521 7524 7527 7530 7533 7536 7539 7542 7545 7548 7551 7554 7557 7560 7563 7566 7569 7572 7575 7578 7581 7584 7587 7590 7593 7596 7599 7602 7605 7608 7611 7614 7617 7620 7623 7626 7629 7632 763

are located along the east property boundary abutting the School Property front the new internal private roadway. At the corner, landscaping elements and consideration for the public facing elevation will help integrate the north elevation of the townhouse block with the emerging Clair Road streetscape. A 4 m grade difference from the internal road the rear of these townhouse blocks, with the abutting school property on the high side, has been incorporated into the architectural design. Landscaping elements for the abutting private yards will provide privacy to the adjacent property.

Townhouses along the eastern boundary of the site have been designed to incorporate the existing grade changes in a sensitive architectural response. Variation in the building heights within the townhouse blocks creates relief and visual interest. Stacked and back-to-back townhouse blocks are oriented to front the internal public roadway and to private internal courtyard areas or facing landscaped open areas along the eastern and western boundaries of the site, with pedestrian access provided to courtyard facing units.

Six back-to-back townhouse blocks front the internal roadway at the southern end of the site along with a 14-storey apartment building. A 16-storey apartment building is situated on the west side of the internal roadway along with five back-to-back townhouse blocks that also front the private lane that bisects the site. Two stacked townhouse blocks are located internal to the site, located in a garden-like setting. Along the west side of the western arm of the internal road, is a 60 m wide corridor will continue to provide an ecological linkage to the abutting Natural Heritage features to the north and south. At the southern end of the site, a 6-storey above grade parking structure is located between the natural corridor and the internal private road.

A 6.1 m front yard for the majority of the townhouses provides space for massing variation and architectural diversity while proving a buffer to the internal private roadway and adjacent townhouses as well as a landscaped amenity space.

Townhouse blocks range in length from 32.3 m to 49 m long with a minimum 3 m separation between blocks to provide sufficient space to provide

walkways between the blocks. Separation distances between townhouses blocks are 15 m to provide space for light, privacy, rear yards and walkways through the site. Where townhouse blocks face a side yard, a minimum 9 m setback has been provided. Over 40 per cent of the lot area is provided as landscaped area, with at least 50 per cent of the total landscaped space covered with soft landscaping.

4.4 Transitions & Public Views/Vistas

The low-rise 3-storey townhouses are located along the northern portion of the site to transition to the low-rise residential community to the north. The taller building elements are located at the rear and west side of the site to minimize visual and shadow impacts on the neighbouring low rise residential community on the north side of Clair Road West as well as the prominent view of the Guelph Water Tower looking west toward the site along Clair Road. Central courtyards and open spaces provide semi-private and shared outdoor spaces for residents. The 6-storey parking structure is located to minimize any visual impact from Clair Road. The orientation of the parking garage and surrounding topography and distance from Clair Road will help screen the building from the public realm and from the Proposed Development. The proposed building siting and overall massing for the Development Proposal creates an appropriate transition to the neighbouring school and residential area to the north and east as well as the naturalized open space to the north and west.

4.5 Parking

The majority of vehicular parking for the site will be provided in the 6-storey parking structure. Vehicular traffic through the site is minimized by providing the majority of the parking in two centralized parking areas – a surface parking area at the north end of the site as well as a 6-storey parking structure at the southeast end of the site. The majority of the parking is visually screened from the internal private street as well as from Clair Road West. Landscaped private yards with soft landscaping provide a green buffer between surface parking areas and the abutting townhouses. On-street convenience short-term and visitor parking areas are provided

and are incorporated with the roadway design—these areas will be used for pick up and drop off as well as for deliveries.

An at-grade surface parking area has been provided at the north end of the site to provide a central parking area for the townhouse units and visitors. The parking area is buffered with landscaping and sidewalks and is screened from Clair Road West as well as internally with townhouse units. Additional parallel parking has been provided on the internal private road where there is adequate space. Short term drop-off parking areas are provided throughout the site, especially where there are longer walking distances to the surface parking for convenience and to ensure the roadway isn't congested with stopping vehicles. The above-grade parking structure minimizes the need for large surface parking areas and also provides a buffer to the employment uses to the west.

Bicycle parking will be located throughout the site, with additional indoor parking provided within the underground levels of the tall buildings.

4.6 Tall Building Design

Floorplate sizes for the tall buildings are 1200 m², 1750 m² including the podium elements. Floorplates above the 7 and 8-storey podium bases are above the recommended 1000 m². While the tall buildings are long and large, the façades have been articulated with material changes and reveals to provide an attractive architectural response that helps to minimize the visual impact of the building length.

The towers have a separation distance of greater than 100 m to ensure adequate privacy and sky view. The proposed towers contain a base building element, with a tower element and top, articulated with variation in the facade expression. The taller tower and podium are located on the west side of the site. The bases of the tall buildings will contribute to the pedestrian experience by providing visual interest and architectural variety. Canopies at entrances will be provided for wind and weather protection. Attractive low-maintenance landscaping, abutting the buildings will create an attractive pedestrian environment.

4.7 Materials & Architectural Treatment

The proposed building façade materials will predominantly consist of a highly efficient pre-cast concrete product, which will provide durability, sustainability as well as an attractive high quality architectural expression as well as glazing. The treatment of the precast will vary in colour and texture to provide visual interest. Diversity between the townhouse blocks will promote variety and to create a walkable neighbourhood. Glazing, railings and overhangs provide additional variety in the architectural finishes.

4.8 Access, accessibility circulation, loading, storage

The Proposed Development proposes a typical 7 m private road street section that includes a two-way private road for vehicular and cyclists, as well as a pedestrian clearway and a front yard area on either side of the internal private road. Pedestrian and cycling connections are provided through the site and connect to the surrounding community.

Access to the site is provided from Clair Road along a 7 m private road that loops around the site and terminates at the surface parking area. The road narrows to a 6 m to provide fire route access between Clair Road and the private road, with chain access for fire trucks only from the Clair Road terminus.

Throughout the site, a 2.1 m sidewalk abuts the internal private roadway and fire route on one side, with a 2.1 m pedestrian clear way provided along the private road from the main entrance to the trail connection between the tall buildings at the south end of the site. Townhouse entrances will be connected to the road and pedestrian network with 1.5 m walkways and designated pedestrian crossings. The existing sidewalk to the east of the site along Clair Road West will be extended west along the site frontage.

Cyclists will share the internal roadway with (slow moving) vehicular traffic. The internal roadway connects with the vehicular road way and bicycle lane on Clair Road West. Clair Road contains a dedicated bike lane in both east and west directions and on Gordon Street in both north



MolokDomino Underground Waste Collection System

and south directions;

Tree planting will occur in front yard areas for provide privacy and where there is more opportunity for to provide adequate soil volumes.

Loading for the taller buildings is provided at grade in designated loading areas. Waste storage for the taller buildings is provided inside the buildings.

Underground waste storage is provided in three centralized areas for the townhouse units. Residents will need to deposit their recycling, Green Waste and Garbage to the Molok centralized areas for collection.

4.9 Lighting and Signage

Lighting will be designed to ensure safety and to minimize impacts on the adjacent properties. A detailed lighting plan will be provided once the landscape details for the project have been further developed and refined.

A detailed signage plan to direct people through and around the site will be provided. Traffic signage and details will be provided by the Transportation Engineer for the project.

4.10 Building Envelope

The design of the building envelopes has been carefully considered to ensure energy efficiency and performance. Weather protection such as canopies overhangs at major building entrances will be considered at the detailed design phase.

High-performance wall assemblies and glazing products to reduce the long-term building heating and cooling requirements will be implemented using a panelized integrated building system called The Kiwi Precast Building System. High performance low E windows with reduced opening sizes and no balconies along with R25 exterior insulation will minimize thermal loss. The building envelopes have been designed to be net zero ready.

4.11 Wind Assessment

RWDI has prepared a qualitative wind assessment to help inform the detailed design regarding the anticipated pedestrian wind conditions on

public sidewalks, internal site walkways, building entrances, outdoor amenity spaces, surface parking areas and terraces on Towers A & B.

Wind conditions around the townhouse blocks are expected to be appropriate throughout the year with increased wind speeds expected around the proposed towers. Acceptable wind conditions are expected for most of the year, with uncomfortable conditions in winter at the building corners and building entrances. Building canopies, planters and coniferous landscaping around the building entrances and seating areas will help mitigate adverse wind impacts.

Higher wind speeds may occur for the ground-related amenity areas at grade around Tower A, which can be mitigated with well-designed wind control measures, such as coniferous trees and landscaping. Building articulation will be considered at the detailed design phase to help address downdrafts and other wind impacts on the pedestrian environment.

4.12 Shadow Analysis

A sun/shadow study dated December 4, 2024 prepared by Architecture Unfolded to evaluate the shadow impacts of the development in accordance with the City of Guelph Sun-Shadow Study Terms of Reference. Shadows from the Proposed Development do not occur for more than two consecutive test times per day on areas such as yards, decks and (rooftop) patios and pools of adjacent properties on April 21, June 21 and September 21. Specifically, the proposed development does not impose any incremental shadows on the adjacent residential neighbourhood to the north.

With respect to places where children play, including the adjacent school yard to the east of the Proposed Development, incremental shadows allow for a balance of sun and shade between 10am and 2pm, with more than half of the area in sun on April 21, June 21, September 21 and December 21. Of note, there are no impacts on the school sports field April 21 8am to 4pm, with minor impacts beginning at 5pm; no impacts June 21 until

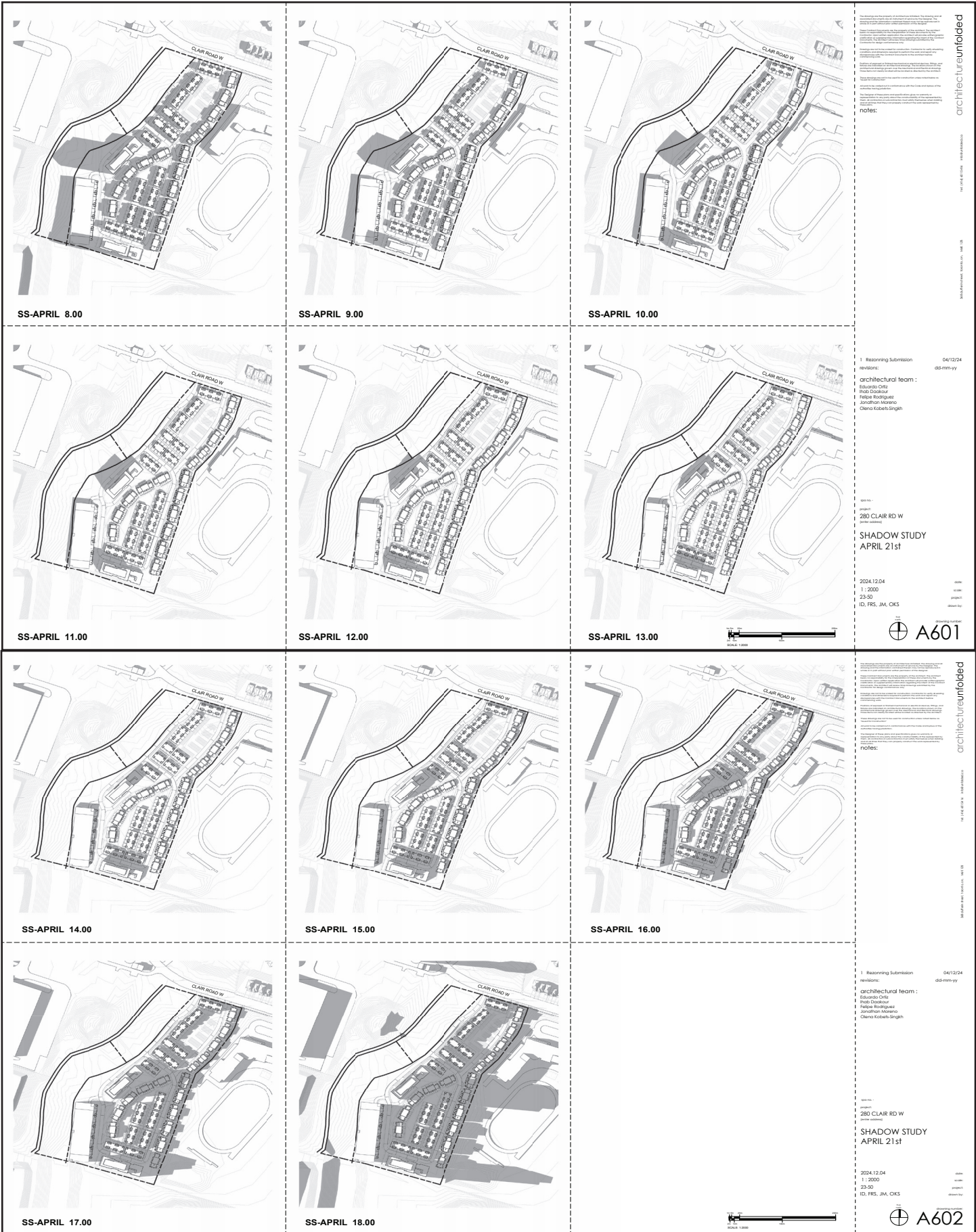

SS-APRIL 8.00

SS-APRIL 9.00

SS-APRIL 10.00

SS-APRIL 11.00

SS-APRIL 12.00

SS-APRIL 13.00

SS-APRIL 14.00

SS-APRIL 15.00

SS-APRIL 16.00

SS-APRIL 17.00

SS-APRIL 18.00

architectureunfolding

notes:

1 Reopening Submission
 revisions: 04/12/24
 05-mm-yy

architectural team:
 Eduardo Ortiz
 Pablo Dackow
 Felipe Rodriguez
 Jonathan Moreno
 Oleno Kobets-Singh

280 CLAIR RD W
 (SITE ADDRESS)

SHADOW STUDY
 APRIL 21st

2024.12.04
 1: 2000
 23-50
 ID, FRS, JM, OKS



architectureunfolding

notes:

1 Reopening Submission
 revisions: 04/12/24
 dd-mm-yy

architectural team:
 Eduardo Ortiz
 Pablo Dackow
 Felipe Rodriguez
 Jonathan Moreno
 Oleno Kobets-Singh

280 CLAIR RD W
 (SITE ADDRESS)

SHADOW STUDY
 APRIL 21st

2024.12.04
 1: 2000
 23-50
 ID, FRS, JM, OKS



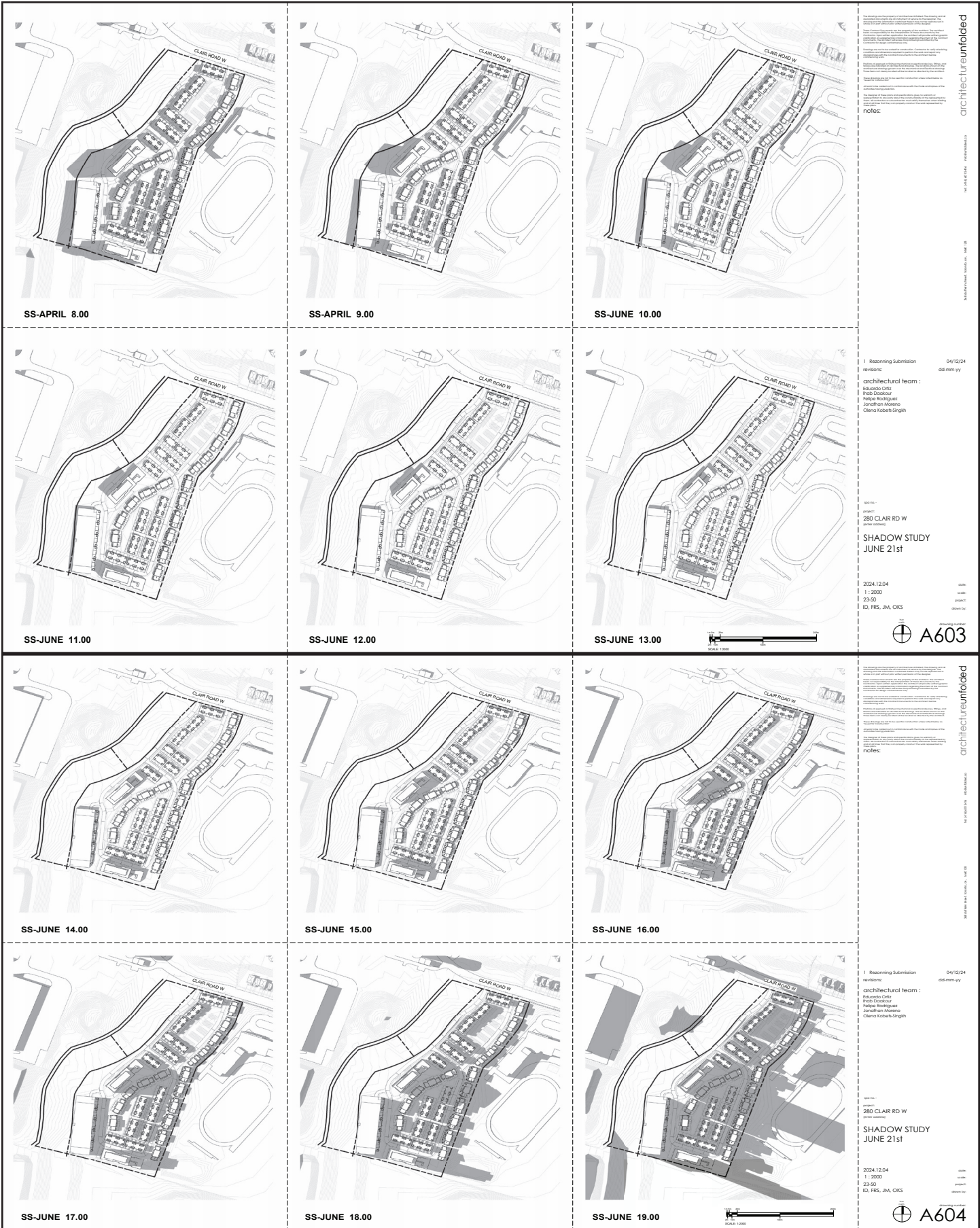

SS-APRIL 8.00

SS-APRIL 9.00

SS-JUNE 10.00

SS-JUNE 11.00

SS-JUNE 12.00

SS-JUNE 13.00

SS-JUNE 14.00

SS-JUNE 15.00

SS-JUNE 16.00

SS-JUNE 17.00

SS-JUNE 18.00

SS-JUNE 19.00

architectureunfolded

notes:

1 Reopening Submission 04/12/24
 revision: 05-mv-vv

architectural team:
 Eduardo Ortiz
 Fredi Gonzalez
 Felisa Rodriguez
 Jonathan Moreno
 Osmo Kobelt-Singh

280 CLAIR RD W
 (REVISED 2024.04)

SHADOW STUDY
 JUNE 21st

2024.12.04
 1: 2000
 23-50
 ID: FRS, JM, OKS

A603

architectureunfolded

notes:

1 Reopening Submission 04/12/24
 revision: 05-mv-vv

architectural team:
 Eduardo Ortiz
 Fredi Gonzalez
 Felisa Rodriguez
 Jonathan Moreno
 Osmo Kobelt-Singh

280 CLAIR RD W
 (REVISED 2024.04)

SHADOW STUDY
 JUNE 21st

2024.12.04
 1: 2000
 23-50
 ID: FRS, JM, OKS

A604

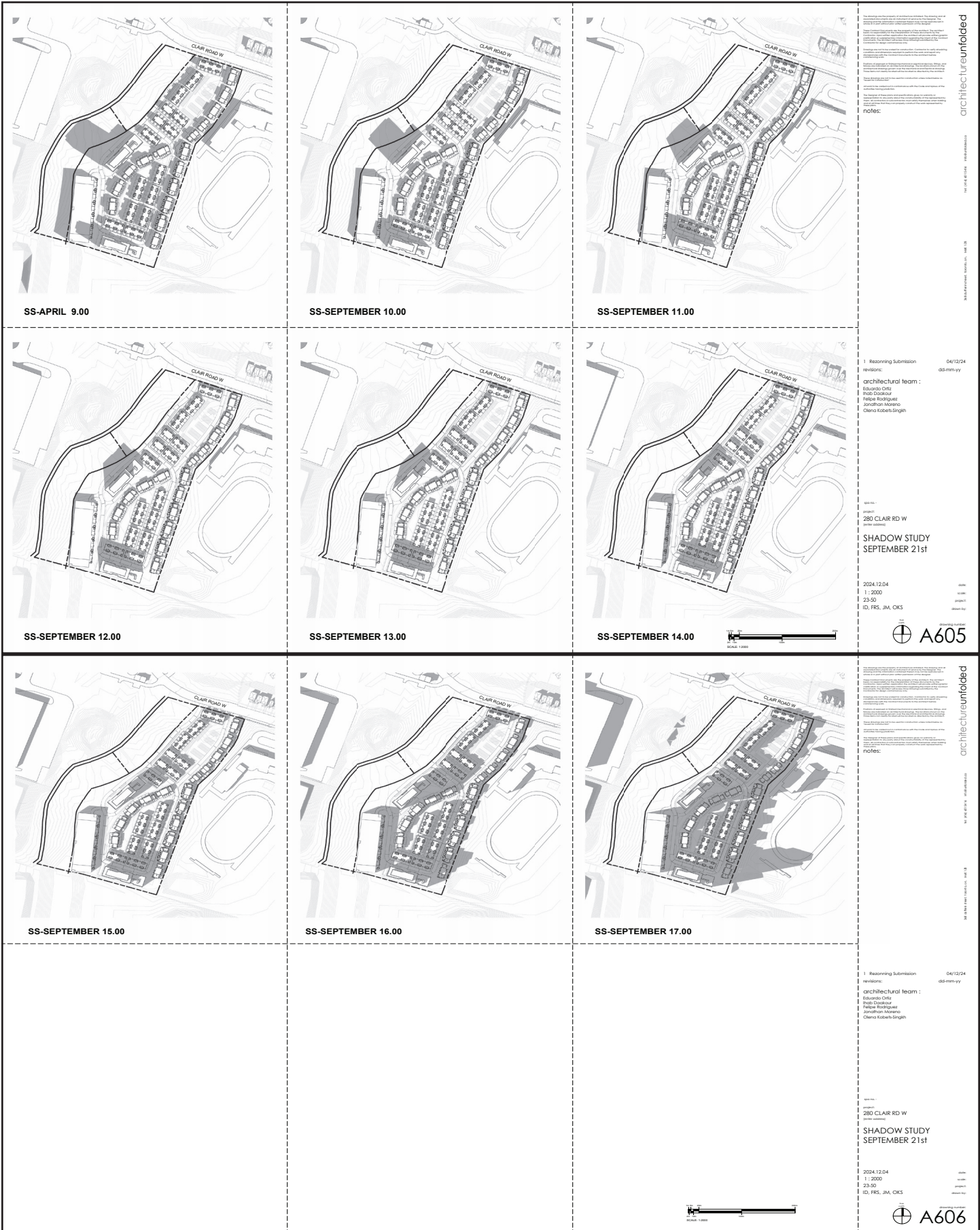

SS-APRIL 9.00

SS-SEPTEMBER 10.00

SS-SEPTEMBER 11.00

SS-SEPTEMBER 12.00

SS-SEPTEMBER 13.00

SS-SEPTEMBER 14.00

SS-SEPTEMBER 15.00

SS-SEPTEMBER 16.00

SS-SEPTEMBER 17.00

1 Reasoning Submission
 revisions: 04/12/24 05-mmm-yy

architectural team:
 Eduardo Ortiz
 Irati Gonzalez
 Felisa Rodriguez
 Jonathan Moreno
 Cleo Kobelt-Singh

2024.12.04
 1 : 2000
 23-50
 ID, FRS, JM, OKS

A605

1 Reasoning Submission
 revisions: 04/12/24 05-mmm-yy

architectural team:
 Eduardo Ortiz
 Irati Gonzalez
 Felisa Rodriguez
 Jonathan Moreno
 Cleo Kobelt-Singh

2024.12.04
 1 : 2000
 23-50
 ID, FRS, JM, OKS

A605

1 Reasoning Submission
 revisions: 04/12/24 05-mmm-yy

architectural team:
 Eduardo Ortiz
 Irati Gonzalez
 Felisa Rodriguez
 Jonathan Moreno
 Cleo Kobelt-Singh

2024.12.04
 1 : 2000
 23-50
 ID, FRS, JM, OKS

A606

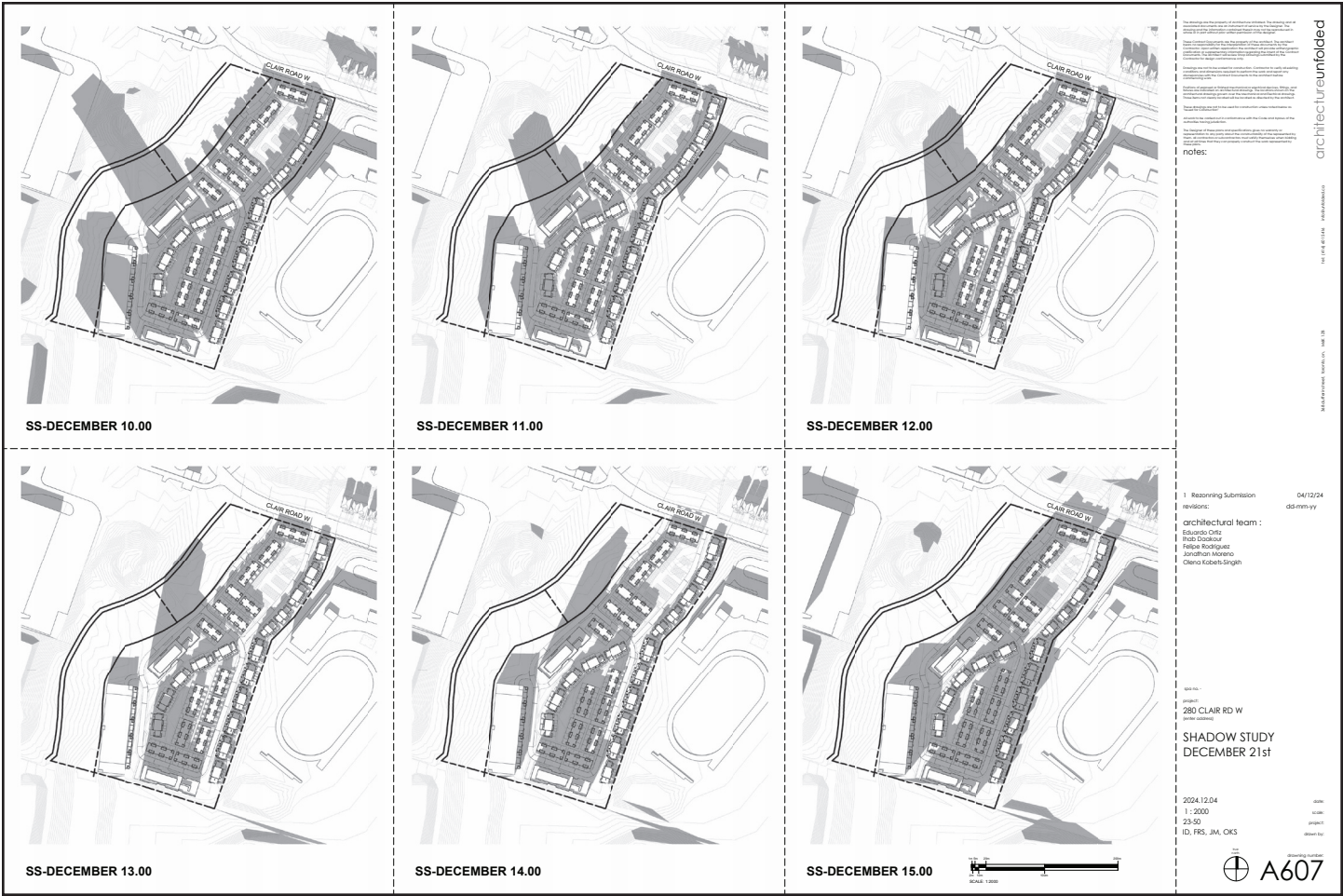

architectureunfolding

notes:

1 Resubmitting Submission
 revision: 04/12/24
 05-999-vv

architectural team:
 Eduardo Ortiz
 Irati Gonzalez
 Felisa Rodriguez
 Jonathan Hernandez
 Olano Kobelt-Singh

280 CLAIR RD W
 SHADOW STUDY
 DECEMBER 21st

2024.12.04
 1 : 2000
 23:55
 ID: FRS, JM, OKS



7pm; no impacts September 21 until 4pm; and minor impacts December 21 beginning at 1 pm. With respect to the open naturalized areas to the south and west and the proposed natural heritage linkage to the west, shadow impacts are acceptable, with very minor impacts limited to brief windows, typically later in the evening.

As per the Terms of Reference, the proposed development does not impose any incremental shadow on the external sidewalk network on September 21st between 12 and 2 pm, or at any other times between 9 am and 5 pm. The ground-related amenity areas within the proposed development are typically impacted with shadows later in the evening, with most areas in full sun for most times of the day on April 21, June 21, September 21 and December 21, with the exception of the community garden area, which is impacted by shadows earlier in the day December 21. Overall, the incremental shadow impacts from the proposed development are expected to be minimal and meet the City's guidelines.

4.13 Integration with the public realm

The interface between the building frontages and the internal private roadway as well as Clair Road West will create attractive and functional streetscapes and courtyards. The stacked townhouse along the east side of the site will have entrances that front the internal private roadway, with walkway connections to the sidewalk. The back-to-back townhouses will have fenced in landscaped front yards with walkways provided throughout the site. Landscaping treatments, such as fencing, hedges and trees will be used to create a transition between the private and public realm as well as between private yards and shared outdoor amenity areas.

Pedestrian walkway connections between townhouse blocks create attractive, durable and functional spaces.

4.14 Publicly accessible open space & features

The Proposed Development includes a large Community Garden space, as well as three courtyard type open spaces including playground area.

Significant naturalized areas frame the property to the south and west. A significant open space abuts the property to the south that will connect to the relocated naturalized ecological linkage at the west side of the property. Pedestrian walkway connections through the site between the townhouse blocks provide a network of landscaped walkways throughout the site. A new 2.1 m sidewalk connection through the site will link Clair Road West to the abutting trail network to the south.

4.15 Sustainable urban design

Numerous sustainable design approaches and technologies have been incorporated into the design of the Proposed Development to ensure a highly efficient community, that implements the City's sustainability vision and Official Plan sustainability policies.

- Pedestrian walkways are provided throughout the site to connect buildings entrances to the broader pedestrian walkway network
- Pedestrian walkways provide direct access from parking areas to main building entrances
- Lighting will be provided throughout the community to ensure pedestrian safety
- Vehicular parking areas have been consolidated to minimize car traffic throughout the site, improving air quality
- The buildings and envelopes have been designed to be net-zero ready, outperforming numerous performance measures
- Water usage has been considered, with drought resistant landscaping for low impact, low maintenance landscaping and low flow plumbing fixtures in the buildings.
- Water quality has been considered, with the project achieving all required water balance, Water Quality and water quantity control targets
- An extensive tree planting program will be implemented, adding a significant of new trees to the Subject Site, in accordance with the city's requirements for tree planting areas and soil volumes
- Centralized green, recycling and garbage bins are provided

4.16 Energy

The project supports the City's Community Energy Initiative by supporting innovation and the use of new technologies to help achieve a Net Zero Carbon community by 2050. The Kiwi Precast System proposed to be used to construct the Proposed Development provides a highly efficient building envelope with continuous exterior insulation and minimal thermal loss.

5.0 POLICY CONTEXT



throughout the site for residents.

5.1 Official Plan

Section 3 - Complete and Healthy Communities

The Proposed Development achieves the Official Plan objectives to provide various housing options that will accommodate the projected growth of Guelph to the year 2051. The Proposed Development will contribute to the growth and density targets as per the Official Plan and provide current and future residents with a range of housing types, namely affordable housing within the built-up area and within a short distance of the Clair-Gordon Strategic Growth Area.

Currently zoned for parks and open space and adjacent to an existing Secondary School and existing residential development, the Subject Site is a suitable location for contiguous residential development and intensification and supports the goals outlined by the City in its Official Plan. The Proposed Development meets the following objectives/guidelines of Section 3: Planning for a Complete and Healthy Communities as listed below:

(Section 3.1) Complete and Healthy Communities.

Planning to support the achievement of complete communities, as a central theme to this Plan, is focused on the achievement of a well-designed, compact, vibrant city that meets people's needs for daily living throughout their lifetime by providing:

- i) a variety of employment opportunities in appropriate locations;
- ii) a full range and mix of housing options and densities to accommodate a range of incomes and household sizes;
- iii) local services and public service facilities including affordable housing and schools;
- iv) high quality publicly accessible open space and adequate parkland opportunities for recreation including trails and other recreational facilities;
- v) access to healthy, local and affordable food options;
- vi) convenient access to a range of transportation options including public

transit and active transportation

(Section 3.2) Population and Employment Forecasts

By the year 2051, Guelph is expected to be a city of approximately 208,000 people. The rate of growth will be moderate, steady and managed to maintain a compact and human-scale city. The City will plan and provide for a diverse and compatible mix of land uses, including residential and employment uses to support vibrant communities.

(Section 3.6) Housing Supply

- To provide for an appropriate range of housing types and densities to meet projected requirements of current and future residents, the City shall maintain at all times the ability to accommodate residential growth for a minimum of 15 years through residential intensification and redevelopment, and, if necessary, on lands which are designated and available for residential development.
- The City will promote and facilitate intensification throughout the delineated built-up area, and in particular within Downtown and Strategic Growth Areas as identified on Schedule 1a.
- To support the achievement of the minimum intensification target, vacant or underutilized lots, greyfield, and brownfield sites will be revitalized through the promotion of infill development, redevelopment and expansions or conversion of existing buildings.
- A diverse range and mix of housing units is proposed, including affordable housing and additional residential dwelling units to meet projected needs of current and future residents at all stages of life and to accommodate the needs of all household sizes and incomes.
- Development within the delineated built-up area will create attractive and vibrant spaces in accordance with the urban design policies of this plan.

The Proposed Development helps the City achieve the above policy goals.

(Section 3.10) Natural Heritage System

The proposed development includes relocation and modification of the existing Ecological Linkage in accordance with City of Guelph Official policies outlined in Section 4.1 (Natural Heritage System). North of Clair Road West, the ecological linkage is proposed to be widened to the full width of the undeveloped property (135 m).

(Section 3.12) Water Wastewater & Stormwater Systems

Water servicing to the site will connect to the existing watermain on Clair Road West. A new sanitary sewer extension is proposed to provide a new sanitary connection to the site, with sufficient capacity in the sanitary system to support the expected sanitary flows. With sufficient infiltration on-site, stormwater management infrastructure will be provided in two basins that meet the city's criteria for water quantity control and water balance. Water quality control will be implemented with two OGS units that will capture 80% of TSS.

Section 8 – Urban Design

The Proposed Development satisfies and achieves many of the principles and objectives for the design of townhouses and mid-rise outlined in Section 8 of the Official Plan:

- To create neighbourhoods with diverse opportunities for living, working, learning and playing.
- To build compact neighbourhoods that use land, energy, water and infrastructure efficiently and encourage walking.
- To showcase natural attributes as defining features that are an integral component of the City's image, character and Indigenous heritage by making them highly visible and accessible, especially lands along the Speed and Eramosa Rivers.
- To engage in "place-making" - developing infrastructure, spaces and buildings that are permanent and enduring, memorable and beautiful, adaptable and flexible, and valued.

- To ensure that the design of the built environment promotes excellence in urban design by respecting the character of the existing distinctive areas and neighbourhoods of the city.

- To create a diversity of inviting and accessible gathering places that promote a full range of social, cultural and economic interaction.

- To establish a pattern of interconnected streets and pedestrian networks in which buildings frame and address public spaces.

- To allow for a range of architectural styles and promote expressions that bring interest and diversity in urban form and architectural design while responding appropriately to the local context and achieving compatibility.

- To design space that is accessible to all, regardless of abilities.

- To improve conditions for greater personal security within publicly accessible spaces by designing them to be attractive and comfortable to the public, increasing the potential for informal surveillance and reducing opportunities for crime.

- To preserve and enhance the identified and protected public views and public vistas of built and natural features.

- To design for a choice of mobility including walking, cycling, transit and driving.

- To require urban design that reduces energy and water demand through such measures as, but not limited to, orientation of streets and buildings and the implementation of active and passive renewable energy systems and alternative energy systems and water conservation strategies.

The Proposed Development supports housing diversity in the vicinity of the Clair-Gordon Strategic Growth Area, with new affordable housing in high-rise apartments as well as ground related back-to-back townhouses.

The Proposed Development represents an efficient, compact and walkable residential neighbourhood that balances open space with housing and new infrastructure. Private and public amenities are well balanced and allow for a range of uses and users while also providing an inviting and accessible residential setting. An existing Ecological Linkage will be enhanced and relocated to provide an Ecological Linkage a more efficient land use design.

Section 8.1 – Sustainable Urban Design

The Proposed Development achieves the Sustainable Urban Design policies outlined in Section 8.1:

1. The design of site and building development will support energy efficiency and water conservation through the use of alternative energy systems or renewable energy systems, building orientation, sustainable building design, low impact stormwater infiltration systems, drought-resistant landscaping and similar measures.
2. New development shall be integrated with the existing topography where possible to maintain the physical character of the area and minimize the amount of grading and filling required.
3. New residential neighbourhoods shall be designed to ensure that most residents live within a 5 to 10 minute walk of amenities and transit stops.

Section 8.2 – Public Realm

The Proposed Development achieves the applicable Public Realm policies outlined in Section 8.2:

1. A clearly identifiable public realm should be established in all residential areas consisting of an interconnected network of streets, parks, school sites, community trails and open spaces.
2. New residential developments shall be designed to be integrated and connected to surrounding existing neighbourhoods; providing full pedestrian and vehicular access including access to transit.
3. Development proposals shall extend, establish or reinforce a modified grid-like street network
4. Block lengths shall be reasonably short especially within Community Mixed-use Nodes and Intensification Corridors and shall optimize connectivity for pedestrians and encourage walking. Longer blocks shall have adequately sized mid-block pedestrian links.
5. New development shall be designed to contribute to a pedestrian-oriented streetscape. This may be achieved through the use of strategies that are appropriate for the proposed development and the site's context such as:

- i) Locating built form adjacent to, and addressing the street

edge;

- ii) Placing principal building entrances towards the street and corner intersections
- iii) Maintaining or extending a continuous building façade or streetwall along the street;
- v) Incorporating weather protection measures such as canopies, awnings, building projections or colonnades, where possible;

8.3 Landmarks, Public Views and Public Vistas

The Proposed Development provides a public view and view corridor through the site through to the Significant Natural Area to the south through the relocated Ecological Linkage as well as a pedestrian connection to the trail network to the south. The tall building elements are not visible from the majority of the Clair Road frontage due to building placement, topography and depth of the site.

Section 8.5 - Low Rise Residential Forms

The Proposed Development achieves the applicable policies with respect to Low-Rise residential forms:

1. To create visual interest and diversity in the built environment, a wide variety of architectural designs are encouraged. However, new buildings proposed within older, established areas of the city are encouraged to be designed to complement the visual character and architectural/building material elements found in these areas
2. Dwellings should be sited with a consistent setback to provide human scale streets. Designs should incorporate features such as prominent entrances and front porches to encourage social interaction and allow for views along the street.

Section 8.9 Built Form: High-rise Buildings

The proposed development achieves the majority of the Built form policies for high-rise buildings Section 8.9 of the Official Plan.

- The proposed tall buildings incorporate a distinctive podium, middle

and top with an articulated façade that uses reveals in the massing and material colour shifts to achieve this objective.

- Parking is provided in an above-grade parking structure, with limited surface parking
- Built-form studies that address how the building massing, shadows, and microclimate have been provided that demonstrate minimal impacts on the surrounding area.
- Over 100 m separation between towers has been provided to ensure adequate light, privacy and skyview.

Section 8.11 Transition of Land Use

The Proposed Development achieves compatibility between different land uses by providing an appropriate transition to the abutting industrial, open space, institutional and residential uses through the provision of roads, landscaping and spatial separation.

- 60m+ buffer to the employment uses to the west
- Landscaping and 7.5 m separation to the school property to the east
- 7.5m setback to the open space abutting the site to the south
- Taller building elements are located away from sensitive uses to minimize visual and shadow impacts on adjacent properties and the public realm.

Section 8.12 – Parking

The Proposed Development implements the applicable parking policies in Section 8.12. The 6-storey above grade parking structure is appropriately located to minimize any impacts on the public realm. Walkways abutting landscaped areas are provided throughout the site to provide direct access to surface and street parking. Bicycle parking will be provided throughout the site at-grade as well as in the underground levels of the high-rise buildings.

Section 8.13 – Access, Circulation, Loading and Storage Areas

The Proposed Development implements the applicable parking policies in Section 8.13. The private internal road and internal driveways have been

designed to accommodate pedestrians, cyclists and vehicular traffic. The internal roadway system and pedestrian network appropriately divides the site in a modified grid pattern to facilitate the efficient circulation of pedestrian and vehicular traffic. Pedestrian walkways abut building and street frontages with direct pedestrian connections to the adjacent trail network.

Loading areas are located away from public streets and are adequately separated from adjacent residences.

Section 8.16 – Lighting

The Proposed Development will achieve the lighting requirements outlined in Section 8.16. Detailed lighting plans will be provided in a subsequent submission.

Outdoor lighting will be provided to allow buildings to be identified as well as to provide safety for vehicles, cyclists and pedestrians. Building and site lighting will be energy efficient and night sky friendly, with no impact on adjacent properties.

Section 8.18 Safety

The Proposed Development achieves many of the safety policies outlined in Section 8.18. The design of the site provides sufficient opportunities for informal surveillance of the internal private roadway as well as courtyard areas. Additional safety measures include:

- Public and private spaces will be clearly delineated with landscaping and appropriate lighting
- Multiple walking routes are provided throughout the site
- Low maintenance building and landscaping materials

5.2 Urban Design Manual - Urban Design Action Plan

Volume 2 & Volume 3 of the Urban Design Manual – the Urban Design Action Plan & Urban Design Community Nodes Plan outline the land use framework for growth, focusing on strategic areas for change and

transformation, including the Clair/Gordon mixed-use node. The plan provides a vision for the implementation of design quality outlined in the Official Plan and sets priorities for future policy work to be completed to help further direct and refine the urban design and land use policy framework to achieve high quality urban design and sustainable urban growth, including in interdisciplinary approach to the review of development applications

The proposed development is within 800 m of the outer edge of the Clair/Gordon Mixed-Use Node—the development of this site will help to support the guiding vision to transform the Node into an urban village by providing additional residential intensification, additional diversity in the dominant housing forms and affordable housing within a relatively short distance of the node.

5.3 Built Form Standards for Mid-Rise Buildings & Townhouses, City of Guelph (April 2018)

Direction for the design of the townhouses and general built form direction is consistent with the standards outlined in the Built Form Standards for Mid-Rise Buildings and Townhouses.

Urban design goals and objectives for the site:

- Create a vibrant, affordable, walkable, high density residential neighbourhood that extends the existing residential neighbourhood to the north and east
- Provide high quality private and shared amenity spaces
- Provide residential intensification within the built-up urban area with affordable sustainable residential greenfield development
- Provide connections to adjacent green space and provide naturalized open space and enhance existing naturalized areas
- Enhance the natural interface and green buffer to the neighbouring manufacturing facility to the west and northwest
- Animate the Clare Road W. frontage
- Contribute to compact and efficient growth and provide a vibrant public realm along the established and new private street network

- Provide high-quality pedestrian connections between buildings and public spaces as well as the public realm.

Section 4.1 – Nodes and Corridors

The Gordon/Clair mixed-used node is identified as key location for intensification. The Proposed Development is within 800 m of the node and supports the longer-term vision for the area.

4.2 Infill and Greenfield Sites

The Proposed Development complements the existing uses and has carefully considered the site organization and integration with the surrounding parks, streets, ecological functions, servicing, and utilities.

6.0 Site Organization & Design

The project achieves the standards for site organization and design:

- Establishes a good relationship between buildings and the street;
- Provides a context-based transition zone between the building and the street right of way;
- Creates a balance between built form and open space; •
- Reduces the visual impact of parking;
- Encourages healthy lifestyle choices, such as active modes of travel;
- Contributes to greening streets and development sites;
- Create connections to adjacent streets, trails, natural heritage systems and open spaces; and
- Respects site constraints where feasible, such as existing trees and grading, engineering requirements, utilities, and noise

Townhouse Building Design Performance Standards

- Min. Front Yard – 6.1 m to 3 m has been provided (note there are no attached or rear garages proposed)
- Min. Side Yard – 3 m or a distance of ½ building height
- Min exterior side yard (public and private street) 4.5m
- Max length 8 units, or 48 m (back-to-back or stacked)
- Min. separation distance – Where Rear (or Front) Yard of One back-

to-back townhouse is Adjacent to the Side Yard of Another: 9 m; Rear Separation Distance for Cluster, Stacked or Back-to-Back: 15 m

- Mid-block connections have a minimum pedestrian clearway of 2 m and connect to public right-of-way

6.2 Parking, Access, Circulation and Loading General Standards:

- Surface parking is located away from the public frontage
- Residential visitor parking is provided at-grade along the private road and in surface areas.
- Loading and servicing is accessible and located away from the public street and internal roadway
- Front yard paths provide direct access to townhouse units to the sidewalk or crosswalks
- Direct access is provided to outdoor spaces and amenities
- Landscaped setbacks are provided to provide space for mature tree growth
- Many townhouse frontages have space for landscaping and sidewalks.
- Bicycle parking will be provided through the site in accessible locations at-grade, near building entrances and pedestrian walkways
- Permanent protected bicycle storage on-site will be provided and integrated into the project design

6.3 Common Amenity Areas

- A children's play area has been provided
- The common amenity areas are located at-grade outside in four separate contiguous areas.
- The site is within a 500 m walking distance from a park and will be connected to the adjacent trail network via a pedestrian sidewalk connection
- Common amenity areas are connected to the internal pedestrian infrastructure
- Microclimate effects, namely wind and shadow, have been considered in determining suitable locations for the common amenity areas.

6.4 Landscaped Open Space

The Proposed Development aims to achieve the minimum 50% of the total landscaped area to be covered with soft landscaping. Detailed landscaping plans will be further developed at the detailed design phase. Adequate setbacks and space for private front and rear yards will provide adequate space for soft landscaping.

6.5 Tree Planting

The Proposed Development will ensure trees are planted in appropriate locations to support healthy tree growth to maturity to help maintain and increase the City's canopy cover. A detailed tree planting plan and inventory will be provided at the detailed design phase.

6.6 Mid-Block Connections

The Proposed Development provides 3 m wide mid-block connections throughout the site, which will include a 1.5 m walkway. These connections link townhouse units with sidewalks, common amenity areas, parking, waste collection and the road network throughout the site.

6.9 Utilities and Solid Waste

A highly functional and well-designed waste collection system – the Moloc system – has been provided and located to minimize visual impact on the site.

8.0 Townhouses

8.1 Building Massing, Scale and Transitions

- On-street and off-street townhouses have a minimum side yard setback of 1.5 m to provide residents with access between the front and rear yard.
- On-street and off-street townhouses have a minimum rear yard setback of 7.5 m to ensure adequate rear yard space.
- Townhouse blocks adjacent to the street should not exceed 8 units to encourage permeability throughout the community.
- Back-to-back and stacked townhouse blocks should not exceed 48 m in length.
- Townhouses have a minimum separation distance of 9 m where a rear yard of one townhouse is adjacent to a side yard of another.
- The rear separation distance between any two cluster, stacked, or back-to-back townhouse blocks, is a minimum of 15 m to allow for walkways, landscaping, and services, and allow for sunlight access and privacy for individual units.
- Townhouses use the existing natural grade and are designed to complement adjacent developments where possible.

8.2 Ground Floor and Street Edge Design

- Appropriate interfaces are provided between townhouses and the public right-of-way as well as the private internal roadway.

- A transition zone setback from the road right-of-way to the face of the building is provided with adequate space for landscaping and front porches to encourage social interaction and enhance the walkability.

8.3 Articulation, Façade Design and Materials

Architectural diversity is provided in the design of the buildings through material use and horizontal and vertical articulation of the façade. The principal design goal of the site organization is to seamlessly knit the development into the surrounding context. The Proposed Development will provide a range of affordable housing typologies and builds on the existing surrounding infrastructure with a local road network and context while extending an animated residential frontage on the south side of Clare Road.

- Min. private road width – 7 m asphalt + pedestrian sidewalks, tree planting and on-street parking on either side
- 40% min. total landscaped area for cluster & stacked townhouses and mid-rise buildings, with 50% of this required to be soft landscaping

6.0 CONCLUSION



6.0 CONCLUSION

The proposed development is appropriate and reflects good urban design. It respects the design policy and direction outlined in the City of Guelph Official Plan and related Urban Design standards. The proposed development fits into the overall context of the developing South End Community and helps the City of Guelph achieve its strategic growth objectives, it's goals for the creation of affordable housing and sustainability.