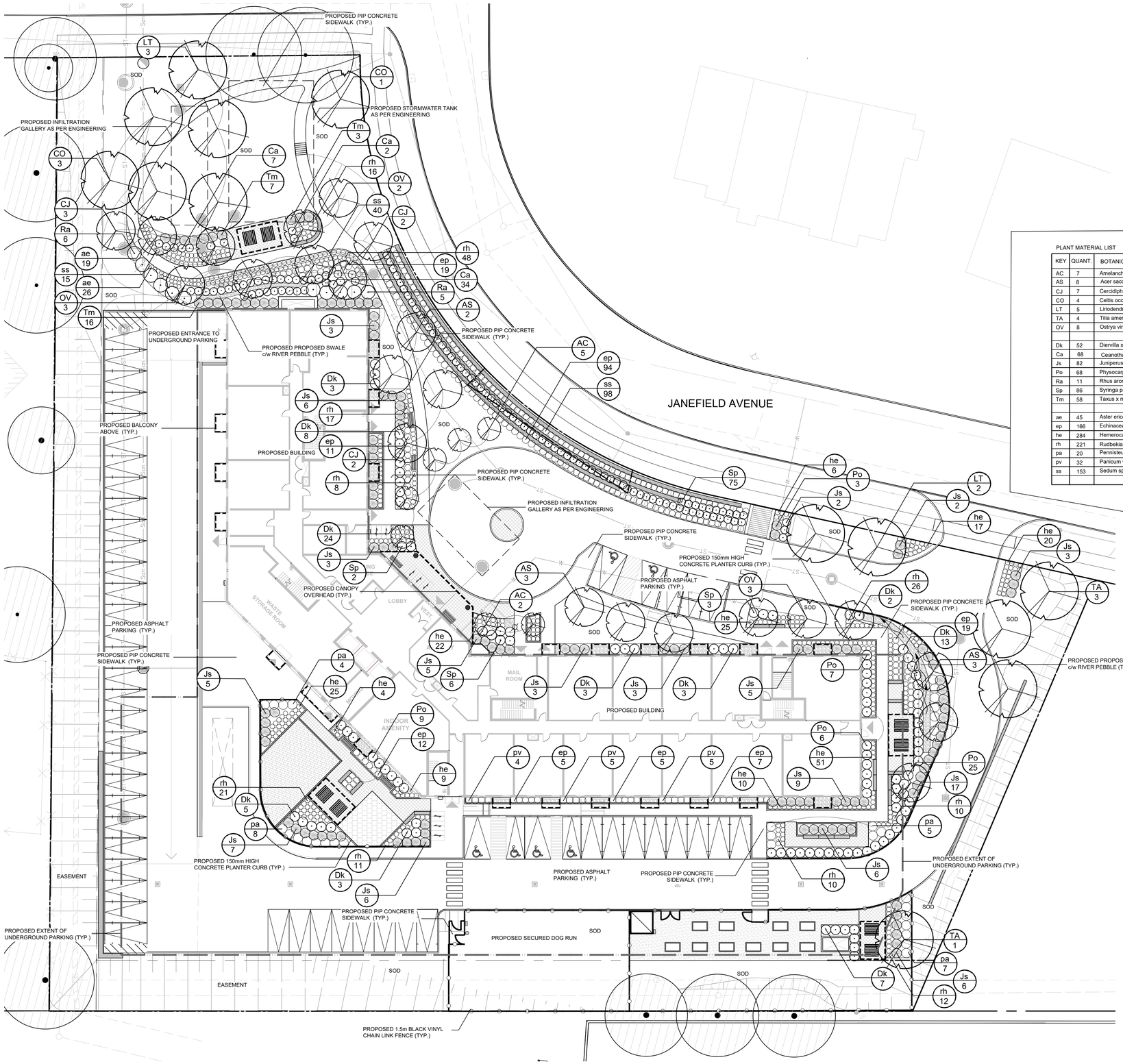

LEGEND

- PROPOSED TREE
- PROPOSED EXTENT OF UNDERGROUND PARKING
- PROPOSED PLAY CURB AND WOOD FIBRE SURFACING
- PROPOSED RUBBER TILE SAFETY SURFACING
- PROPOSED GROUND AMENITY UNIT PAVERS (TYP.)
- PROPOSED STONEDUST PATHWAY

PLANT MATERIAL LIST

KEY	QUANT.	BOTANICAL NAME	COMMON NAME	SIZE	COND.
AC	7	Amelanchier canadensis (tree form)	Serviceberry (tree form)	45mm cal.	W.B.
AS	8	Acer saccharum 'Endowment'	Endowment Sugar Maple	45mm cal.	W.B.
CJ	7	Cercidiphyllum japonicum	Katsure Tree	45mm cal.	W.B.
CO	4	Celtis occidentalis	Common Hackberry	70mm cal.	W.B.
LT	5	Liriodendron tulipifera	Tuliptree	70mm cal.	W.B.
TA	4	Tilia americana	Basswood	70mm cal.	W.B.
OV	8	Ostrya virginiana	Ironwood	45mm cal.	W.B.
Dk	52	Diervilla x Kodiak Orange	Kodiak Orange Bush Honeysuckle	60cm, 3 gal.	Pot
Ca	68	Ceanothus americanus	New Jersey Tea	40cm 3 gal.	Pot
Js	82	Juniperus sabina 'Blue Danube'	Blue Danube Juniper	60cm, 3 gal.	Pot
Po	68	Physocarpus opulifolius 'Dart's Gold'	Dart's Gold Ninebark	40cm, 3 gal.	Pot
Ra	11	Rhus aromatica	Fragrant Sumac	40cm, 3 gal.	Pot
Sp	86	Syringa patula 'Miss Kim'	Miss Kim Lilca	40cm, 3 gal.	Pot
Tm	58	Taxus x media 'Wardii'	Ward's Yew	40cm, 3 gal.	Pot
ae	45	Aster ericoides	Heath Aster	1 gal.	Pot
ep	166	Echinacea purpurea 'Merlot'	Merlot Coneflower	1 gal.	Pot
he	284	Hemerocallis 'Stella d'Oro'	Stella d'Oro Daylily	1 gal.	Pot
rh	221	Rudbekia hirta	Gloriosa Daisy	1 gal.	Pot
pa	20	Pennisetum alopecuroides 'Red Head'	Red Head Fountain Grass	1 gal.	Pot
pv	32	Panicum virgatum 'Hot Rod'	Hot Rod Switch Grass	1 gal.	Pot
ss	153	Sedum spectabile 'Autumn Fire'	Showy Stone Crop	1 gal.	Pot

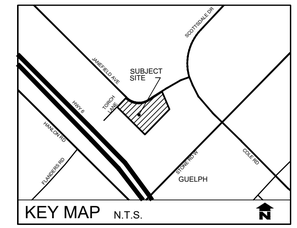

GENERAL NOTES

1. ALL WORKMANSHIP WILL BE TO THE STANDARDS OF LANDSCAPE ONTARIO.

2. ALL PLANT MATERIAL TO BE NO.1 GRADE NURSERY GROWN IN ACCORDANCE WITH THE CANADIAN STANDARDS FOR NURSERY STOCK, 9TH EDITION, 2017, BY THE CANADIAN NURSERY TRADES ASSOCIATION.

3. BACKFILL WILL CONSIST OF SOIL NATIVE TO THE SITE OR GENERAL SOIL TYPE/CLASS NATIVE TO THE SITE. TOPSOIL TO BE TESTED FOR NUTRIENT VALUE, AND AMENDED FOR OPTIMAL GROWTH AS PER THE RECOMMENDATIONS OF THE SOIL TEST.

4. CONTRACTOR SHALL MAINTAIN ALL LANDSCAPE AREAS UNTIL OWNER'S ACCEPTANCE OF PROJECT.

5. CONTRACTOR TO LOCATE ALL UNDERGROUND UTILITIES.

6. PLANTING MAY BE ADJUSTED TO SUIT LOCATIONS OF SITE UTILITY STRUCTURES/SERVICES.

7. ALL MATERIALS MUST BE APPROVED BY LANDSCAPE ARCHITECT PRIOR TO INSTALLATION.

8. SPREAD MULCH TO A MINIMUM OF 100mm COMPACTED DEPTH ON ALL TREE PITS AND PLANTING BEDS.

9. CHECK AND VERIFY ALL DIMENSIONS AND QUANTITIES PRIOR TO COMMENCEMENT OF WORK. ANY DISCREPANCIES ARE TO BE REPORTED IN WRITING TO THE LANDSCAPE ARCHITECT. QUANTITIES NOTED WITHIN THE PLAN SUPERCEDE THOSE IN THE PLANT LIST. ANY SUBSTITUTIONS SHALL BE APPROVED BY THE LANDSCAPE ARCHITECT.

10. SOD AS MARKED WITH NURSERY SOD ON A MINIMUM OF 100mm OF CLEAN TOPSOIL. FINE GRADE AND SOD ALL BOULEVARD AREAS TO MUNICIPAL SPECIFICATIONS AND REPAIR DAMAGE TO ADJACENT PROPERTIES, AS REQUIRED.

11. FINAL INSPECTION AND ACCEPTANCE OF PLANTING WORK SHALL COINCIDE WITH THE FINAL INSPECTION AND ACCEPTANCE OF ALL WORK INCLUDED IN THE CONTRACT.

12. ALL SEEDED SLOPES 3:1 AND GREATER TO RECEIVE EROSION CONTROL MATTING. PIN SOD ON ALL SLOPES OF 3:1 OR GREATER.

13. SUBMIT A WRITTEN GUARANTEE TO THE EFFECT THAT ALL PLANTS ACCEPTED DURING THE PERIOD OF JANUARY 1st TO JULY 15th SHALL BE GUARANTEED UNTIL JULY 15th THE FOLLOWING YEAR. PLANTS ACCEPTED DURING THE PERIOD OF JULY 15th TO DECEMBER 31st SHALL BE GUARANTEED FOR ONE YEAR FROM THE DATE OF ACCEPTANCE. THE GUARANTEE PERIODS LISTED ABOVE SHALL APPLY TO ALL "NURSERY GROWN" PLANTS.

14. AT THE TIME OF FINAL INSPECTION ALL PLANTS SHALL BE IN A HEALTHY, VIGOUROUS GROWING CONDITION, PLANTED IN FULL ACCORDANCE WITH DRAWINGS AND CONDITIONS.

15. SITE PLAN INFORMATION AS PER KIRKOR ARCHITECTS AND PLANERS.

16. ENGINEERING AS PER MTE, AND IS PROVIDED FOR INFORMATION ONLY.

17. SITE LIGHTING BY OTHERS

ONTARIO ASSOCIATION OF LANDSCAPE ARCHITECTS
AARON W. HILL
OALA
MEMBER

REVISIONS

no.	date	description	by
1.	May.22.26	Issued for Approval	EH

Janefield Residence LP
City of Guelph

Landscape Planting Plan

Hill Design Studio INC
226-686-0700 www.hilldesign.ca

PROJECT NO.: 2025-57	DRAWN BY: EH
SCALE: 1:250	DESIGNED BY: EH
SHEET: L2	APPROVED BY: AWH
	PLOT DATE: May 22, 2026