



# 190-216 Arkell Road Guelph, Ontario

## Functional Servicing Report

**Project Location:**

190 - 216 Arkell Road  
Guelph, Ontario

**Prepared for:**

Crescent Homes  
3-180 Frobisher Drive  
Waterloo, ON N2V 2A2

**Prepared by:**

MTE Consultants  
520 Bingemans Centre Drive  
Kitchener, ON N2B 3X9

October 10, 2018

**Revised: April 7, 2020**

**Revised: December 3, 2021**

**MTE File No.:** 42063-104





## Contents

1.0	Introduction .....	3
1.1	Overview.....	3
1.2	Background Information .....	3
1.3	Purpose of Study .....	3
2.0	Existing Conditions.....	5
3.0	Proposed Development .....	7
3.1	Municipal Right-of-Way.....	7
3.2	Watercourses.....	8
4.0	Proposed Grading .....	8
4.1	Considerations.....	8
4.2	Lot Grading.....	8
5.0	Municipal Servicing .....	9
5.1	Sanitary Servicing.....	9
5.2	Water Distribution .....	9
5.3	Storm Servicing and Drainage .....	10
6.0	Stormwater Management .....	14
7.0	Utility Servicing.....	14
8.0	Summary.....	15

## Figures

Figure 1.1 – Location Plan .....	4
Figure 2.1 – Existing Conditions Plan.....	6
Figure 5.1 – Preliminary Sanitary Servicing Plan.....	11
Figure 5.2 – Preliminary Water Distribution Plan .....	12
Figure 5.3 – Preliminary Storm Servicing Plan .....	13

## Tables

Table 3.1 – Proposed Pavement Structure.....	7
--	---

## Appendices

Appendix A	Draft Plan of Subdivision (Reduced)
Appendix B	20.0m Urban Right-of-Way
Appendix C	Sanitary Sewer Analysis
Appendix D	Storm Sewer Analysis
Appendix E	PML Geotechnical Report
Appendix F	Seasonal High GW Contours

## Drawings

MTE Drawing 42063-104-EC1.1 – Existing Conditions Plan .....	Encl.
MTE Drawing 42063-104-AG1.1 – Area Grading Plan .....	Encl.
MTE Drawing 42063-104-GP1.1 – General Plan of Services .....	Encl.

# 1.0 Introduction

## 1.1 Overview

MTE Consultants Inc. (MTE) was retained by Crescent Homes to prepare a Functional Servicing Report in support of a Draft Plan of Subdivision Application. The lands that comprise the Draft Plan of Subdivision are made up of a number of properties, including: 190, 202, 210, and 216 Arkell Road, located in the City of Guelph. These lands are herein referred to as the 'Subject Lands'.

The Subject Lands are approximately 2.58ha. Refer to **Figure 1.1** for the location of the Subject Lands. The proposed development plans for the Subject Lands include a residential subdivision with 22 townhouse units fronting onto a municipal right-of-way, two stacked townhouse condominium blocks, and a stormwater management (SWM) block. The proposed right-of-way will connect the existing Dawes Avenue northeast of the Subject Lands and to Arkell Road at its intersection with Summerfield Drive. Refer to the Draft Plan of Subdivision prepared by MHBC, dated April 29, 2021, in **Appendix A** for more details. Approximately one third of the Subject Lands cannot be developed due to the existing wetland and its setbacks.

## 1.2 Background Information

The original Functional Servicing Report, prepared by MTE and dated October 10, 2018, was submitted to the City of Guelph (City) as part of a Site Plan approval process. After discussions with City staff, it was determined that the proposed road connections through the Subject Lands would establish a municipal right-of-way, thereby warranting a Draft Plan of Subdivision Application. As such, various departments within the City have reviewed the original submission and provided comments to be addressed prior to Draft Plan approval.

The revised Functional Servicing Report was submitted dated April 7, 2020. Comments were received from the City of Guelph on January 4, 2021.

## 1.3 Purpose of Study

The purpose of this report is to address the most recent City comments and develop a comprehensive servicing strategy for the subdivision which outlines how the subdivision can be developed with full municipal services, including sanitary sewage collection, domestic water supply, storm drainage, and utilities.



CITY OF  
GUELPH

VICTORIA ROAD SOUTH



SUBJECT LANDS

ARKELL ROAD

TORRANCE CREEK  
WETLAND COMPLEX

GORDON STREET

FIGURE 1.1

Date: MAR.27/20  
Scale: N.T.S.

LOCATION PLAN



Engineers, Scientists, Surveyors

Project No.: 42063-104



## 2.0 Existing Conditions

The Subject Lands consist of approximately 2.58ha and are generally bounded by an existing wetland to the northwest, an existing residential development to the northeast, the Arkell Road right-of-way to the southeast, and an existing single family residential property to the southwest. The Subject Lands are legally described as Part of Lot 6, Puslinch Concession 8 in the City of Guelph. They are currently comprised of four residential properties. Municipal addresses for the individual lots are 190, 202, 210, and 216 Arkell Road. The existing homes will be vacated and demolished prior to development.

MTE conducted a detailed topographical survey of the Subject Lands in November 2016. Existing site conditions and topography for the Subject Lands are shown in **Figure 2.1**, as well as the enclosed **MTE Drawing 42063-104-EC1.1**.

The Subject Lands are relatively flat, with slopes generally ranging from 0.5% to 1.5%. Existing elevations within the lands range from 333.3m along the wetland boundary to approximately 335.0m along Arkell Road. Under pre-development conditions, surface runoff from the Subject Lands flows northwesterly towards the Torrance Creek wetland complex.

The Subject Lands are located within the Torrance Creek Subwatershed. The western portion of the property is comprised of the Torrance Creek Wetland, which lies at the headwaters of a tributary to Torrance Creek. Approximately one-third of the Subject Lands either lies within the wetland complex or within the required 30m wetland setback.

The proposed service connections for the Subject Lands can all be provided from Arkell Road. There is an existing 200mm diameter sanitary sewer fronting the Subject Lands along Arkell Road, with a manhole located approximately at the centreline of Street A, draining southwesterly towards Gordon Street. There is an existing 200mm diameter sanitary stub installed at 0.35% from the aforementioned manhole up to the 190 Arkell Road property line. This stub will serve as the sanitary connection for the Subject Lands.

A 400mm diameter watermain exists along the northern side of Arkell Road and will service the Subject Lands.

There is an existing 300mm diameter storm sewer fronting a portion of the Subject Lands southwest of Summerfield Drive. This storm sewer conveys runoff from the Arkell Road right-of-way to an existing stone energy dissipator, approximately 60.0m southwest of the southwestern limit of the Subject Lands. This energy dissipator outlets into the adjacent portion of the Torrance Creek wetland complex. Additionally, there is an existing 300mm diameter storm sewer fronting Arkell Road, northwest of Summerfield Drive. This sewer conveys runoff to the existing 40.0m long x 3.0m wide x 1.0m deep infiltration gallery located in the boulevard adjacent to the Arkell Meadows subdivision stormwater management facility.



## 3.0 Proposed Development

The Draft Plan of Subdivision for this residential development comprises the following:

- Multi-residential blocks (Blocks 1-5);
- Open Space block (Block 6)
- Stormwater Management facility (Block 7);
- Future road widening (Arkell Road) (Block 8); and
- Municipal right-of-way (20.0m width) (Street A).

Refer to **Appendix A** for the Draft Plan of Subdivision prepared by MHBC (dated April 29, 2021).

### 3.1 Municipal Right-of-Way

As shown on the Draft Plan, the proposed development is serviced by a single local road from Arkell Road at Summerfield Drive to the existing Dawes Avenue in the neighbouring Arkell Meadows subdivision. The roadway will be constructed to an urban cross-section, including: asphalt pavement, concrete curb and gutters, concrete sidewalks, roadway illumination, and boulevard landscaping. The proposed 20.0m wide right-of-way is to match the existing cross-section design of Dawes Avenue. Refer to **Appendix B** for more details regarding the City's typical 20.0m right-of-way cross-section, utilizing the 10m roadway. The connection of the proposed right-of-way to existing Dawes Avenue will require the removal of the temporary cul-de-sac and the completion of Dawes Avenue within the adjacent Arkell Meadows subdivision.

It should also be noted that the existing Arkell Road right-of-way is proposed to undergo a widening in the future, and the road widening block provided includes provisions for a future sidewalk. The sidewalk connection between proposed street and Arkell Road will need to be coordinated at the time of development.

A geotechnical investigation for the Subject Lands was completed by Peto MacCallum Ltd. (PML), dated October 1, 2018. The proposed pavement structure outlined in the report is summarized in **Table 3.1** below. Additionally, a Road Details design drawing (No. H-5) for the Arkell Meadows subdivision provides a detailed cross-section design for Dawes Avenue. This drawing specifies the pavement structure used for Dawes Avenue; which is also tabulated below. This design meets the minimum requirements of the Peto report and will need to be matched in the construction of the proposed Street A. Refer to **Appendix E** for the PML report.

**Table 3.1 – Proposed Pavement Structure**

Pavement Structure	Depth (mm) – Per the Peto report	Depth (mm) – Per the Arkell Meadows Design
Asphalt Surface	80	90
Granular 'A' Base	150	175
Granular 'B' Sub-base	350	350



## 3.2 Watercourses

As previously mentioned, the Subject Lands are located within the Torrance Creek Subwatershed. The western portion of the property is comprised of a section of the Torrance Creek wetland complex, which lies at the headwaters of a tributary to Torrance Creek. Approximately one third of the Subject Lands either lies within the wetland complex or its 30.0m setback. Under the existing conditions, surface runoff generated onsite is directed towards the wetland. As such, the proposed development strategy will ensure that surface water inputs to the wetland complex are maintained.

## 4.0 Proposed Grading

### 4.1 Considerations

While developing the preliminary grading design of the Subject Lands, the following is a list of considerations which influenced and/or governed the conceptual design:

- Match centreline elevations of existing road grades;
- Match existing and proposed boundary grades around the perimeter of the Subject Lands;
- Ensure major storm event overland flows are directed towards the proposed stormwater management facility;
- Comply with municipal standards for minimum/maximum road and landscaped area grades;
- Ensure adequate cover is provided, where feasible, over municipal services;
- Ensure adequate groundwater separation with infiltration measures and basement floor elevations;
- Minimize impacts to the surrounding natural environmentally sensitive features; and
- Minimize the cut/fill deficit for the Subject Lands.

### 4.2 Lot Grading

The proposed Street A will be extended from the limit of Dawes Avenue to the intersection of Arkell Road and Summerfield Drive. Dawes Avenue is currently approximately 4.0m higher in elevation than the adjacent existing grades on the Subject Lands. In order to match into these existing Dawes Avenue grades, significant fill will be required onsite. The proposed Street A will tie into Dawes Avenue along the 30m wetland setback, where 3:1 side slopes from the road will be required within the 30m wetland setback to match back into existing grades.

Utilizing the proposed road layout, preliminary slopes for centreline of road ranging from 0.7% (minimum) to 6.0% (maximum) were used to complete the preliminary lot grading design. Typical preliminary lot grades within Blocks 3 and 4 range from 2.0% (minimum) to 5.0% (maximum). Block 5 is proposed to be walkout units in order to match into the existing grades along the 30m wetland setback. The proposed design also incorporates future conceptual trail grading within the future parklands blocks adjacent to the Subject Lands.

Preliminary finished grades are designed to minimize the earthmoving (cutting and filling) required for road and lot construction, while maintaining serviceability. The considerations listed above were incorporated into the overall preliminary grading design, which is illustrated in **MTE Drawing 42063-104-AG1.1**.

It should be noted that the proposed finished basement floor elevations have been set to

achieve a minimum 1.0m separation from the composite high groundwater present in the Subject Lands, per City of Guelph standards. Please refer to **Appendix F** for a figure depicting the Subject Lands' seasonal high groundwater contours.

## 5.0 Municipal Servicing

Please note that the layout of any storm sewer, sanitary sewer, and watermain within Blocks 1 and 2 will have to be confirmed and finalized during the Site Plan Application process. Stub sewer and watermain connections are provided as part of this Draft Plan of Subdivision application. Conceptual sewer layouts within these Blocks is provided in **MTE Drawing 42063-104-GP1.1**, and corresponding conceptual grading to accommodate the servicing in these blocks is provided in **MTE Drawing 42063-104-AG1.1**.

### 5.1 Sanitary Servicing

The existing 200mm diameter sanitary stub fronting the property along Arkell Road, near the centreline of the proposed Street A, will be extended through the Subject Lands. The stub is connected to an existing manhole along the Arkell Road sanitary sewer.

The proposed street-fronting townhouses will have individual 100mm diameter service connections from the 200mm diameter sanitary sewer through the Subject Lands. Additionally, 200mm diameter sanitary sewers will be provided to the multiple residential blocks (Blocks 1 and 2). Refer to **Figure 5.1** for more details regarding the sanitary servicing design.

A Sanitary Capacity Assessment was completed by MTE in 2016, which noted capacity constraints 2.63km downstream of the Subject Lands. At the time of the assessment, the City was undertaking a flow monitoring program and each newly proposed development was being evaluated on a case-by-case basis. However, in comments provided by City staff on April 25, 2019, it was confirmed that there does not appear to be any downstream sanitary capacity issues to accommodate the proposed development.

It should be noted that the minimum recommended sanitary sewer cover of 2.7m per the City's Design Standards cannot be achieved for the final length of sanitary sewer prior to connecting to Arkell Road. This is due to the existing sanitary stub provided, which has approximately 1.6m of cover. However, this is not an issue from a servicing perspective since there are no service connections on this pipe lead. Basement floor elevations were set in order to provide positive drainage from the sanitary service connections and sewers within the multiple residential blocks, and 2.7m of cover is provided. The preliminary Sanitary Sewer Design Sheet for the proposed development is included in **Appendix C**.

### 5.2 Water Distribution

The City has noted that the Subject Lands are located within Pressure Zone 1. This zone is serviced by two elevated towers; Verney and Clair, which are at a hydraulic gradeline (HGL) of 377.2m. The City has confirmed that there is adequate capacity in its existing water supply and distribution system to accommodate the proposed development. However, there is potential for marginal water supply pressures under certain conditions, such as: the peak hour demand scenario at locations with an elevation greater than 346.0m and the average day demand scenario at locations with an elevation greater than 339.0m. Based on preliminary grades being below 339.0m and the proposed looping of the new watermain through Dawes Avenue, these marginal pressures are not expected for the proposed development.

The existing 200mm diameter watermain along Dawes Avenue will be extended through the Subject Lands, along Street A, and connect to the existing 400mm diameter watermain along Arkell Road. This connection will eliminate the existing dead end watermain at the Dawes Avenue cul-de-sac and provide a locally looped system. The proposed townhouse units will have individual 25mm diameter service connections from the 200mm diameter watermain through the Subject Lands. Additionally, 200mm diameter watermain stubs will be provided to the property limits of the Site Plan blocks (Blocks 1 and 2).

Furthermore, any existing wells onsite are to be decommissioned in accordance with O. Reg 903 prior to construction. Refer to **Figure 5.2** for more details regarding the proposed water distribution network.

### 5.3 Storm Servicing and Drainage

Storm drainage for the proposed development will be provided through a combination of minor (piped) and major (overland) drainage systems. There are several storm drainage catchment areas within the Subject Lands that are conveyed to the proposed SWM facility.

The majority of the onsite conveyance will be collected via a storm sewer network, ranging in size from 300mm to 525mm in diameter. The proposed street-fronting townhouse units will have individual 150mm diameter service connections connected to sump pumps, and 250mm to 375mm diameter storm sewer pipes will be provided for Blocks 1 and 2, respectively.

During the summer months, this SWM facility will primarily outlet into an infiltration cell, and ultimately into the Torrance Creek wetland. A 300mm bypass pipe is provided in the winter months.

The primary major overland flow route directs flows along Street A towards the SWM Facility inlet. Major overland flow routes for Blocks 1 and 2 have been provided to direct their major flows towards the SWM facility and prevent overflow into Arkell Road. Detailed grading and servicing within the multi-residential blocks will be determined and finalized at the time of the Site Plan Applications.

Portions of Blocks 1 and 4, the future parklands block, and the adjacent existing SWM facility drain overland towards the future parklands. In order to provide a legal outlet to Torrance Creek and prevent ponding, a 450mm culvert underneath Street A is proposed. Overflow connections for the infiltration galleries of Blocks 3 and 4 are to be directed towards the culvert under larger storm events as well.

Due to the grading constraints within the subject lands and existing road connections, 1.5m of cover to the pipe inverts with insulation is provided order to provide positive drainage towards the primary stormwater outlet. As a result of the required shallow storm sewer system, the foundation drains will not be collected via gravity to the storm sewer system. The drain shall discharge to a watertight sump, and shall be pumped to the surface rear yard, per the City of Guelph standard alternative to typical foundation drainage.

Since the typical 2.7m of storm sewer cover per the City's Design Standards is not possible within the subject lands, this alternative storm sewer strategy will adequately service the site.

Refer to **Figure 5.3** and **Appendix D** for more details of the proposed storm sewer system.



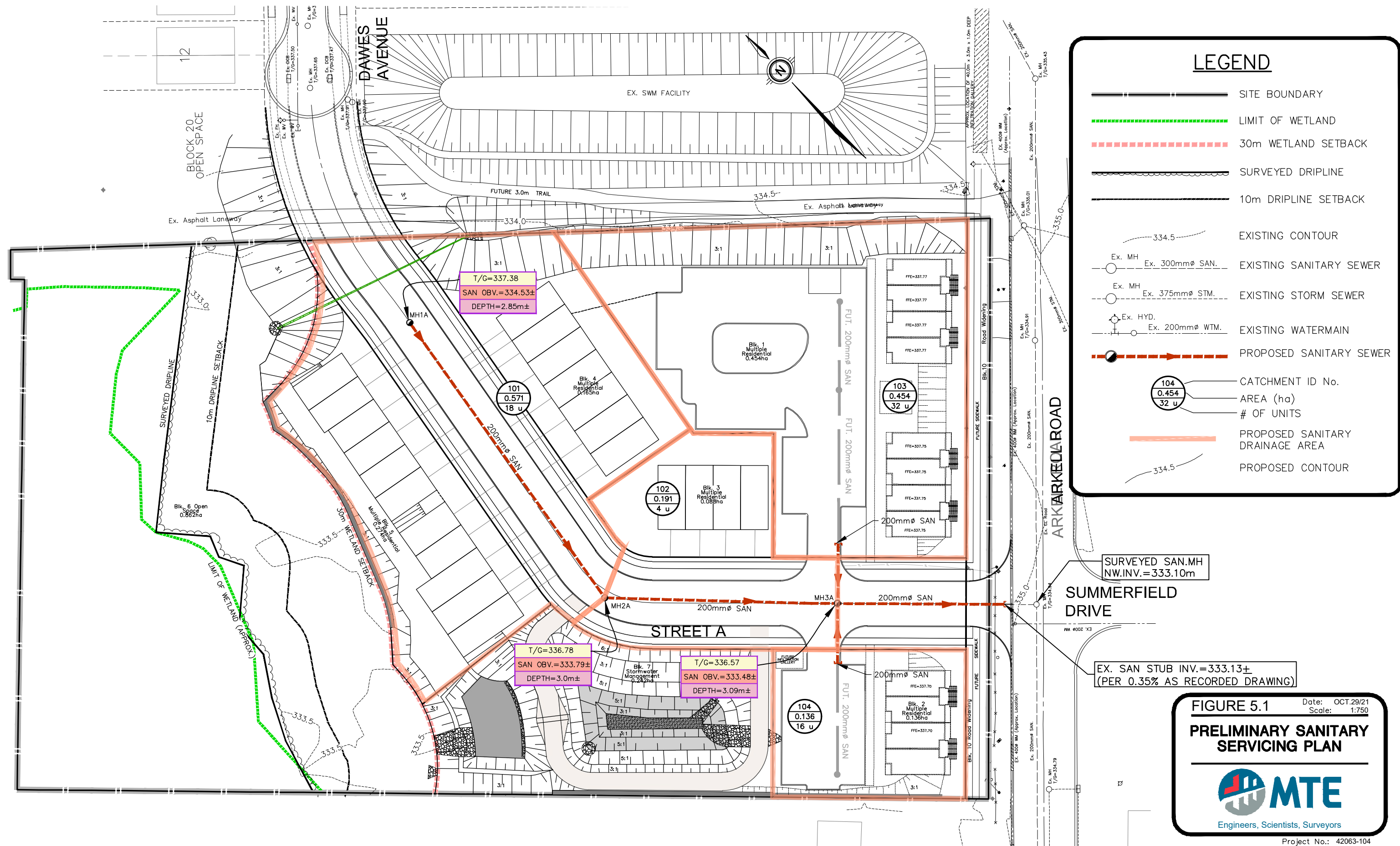

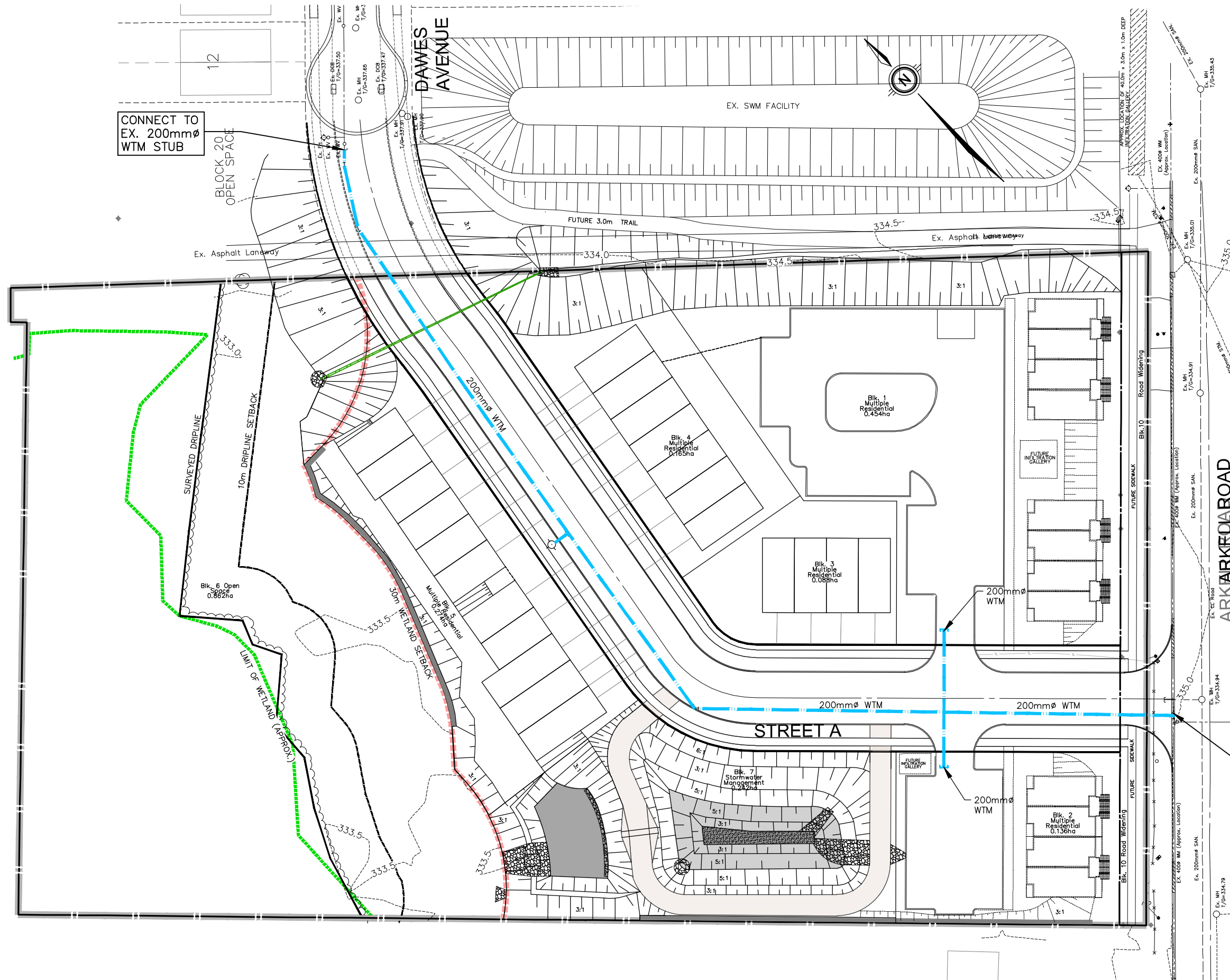

### LEGEND

	SITE BOUNDARY
	LIMIT OF WETLAND
	30m WETLAND SETBACK
	SURVEYED DRIPLINE
	10m DRIPLINE SETBACK
	EXISTING CONTOUR
	Ex. MH
	Ex. 300mm $\varnothing$ SAN.
	Ex. MH
	Ex. 375mm $\varnothing$ STM.
	Ex. HYD.
	Ex. 200mm $\varnothing$ WTM.
	PROPOSED CONTOUR
	200mm $\varnothing$ WTM
	PROPOSED WATERMAIN

**FIGURE 5.2** Date: OCT.29/21  
Scale: 1:750

**PRELIMINARY WATER DISTRIBUTION PLAN**

**MTE**  
Engineers, Scientists, Surveyors

Project No.: 42063-104



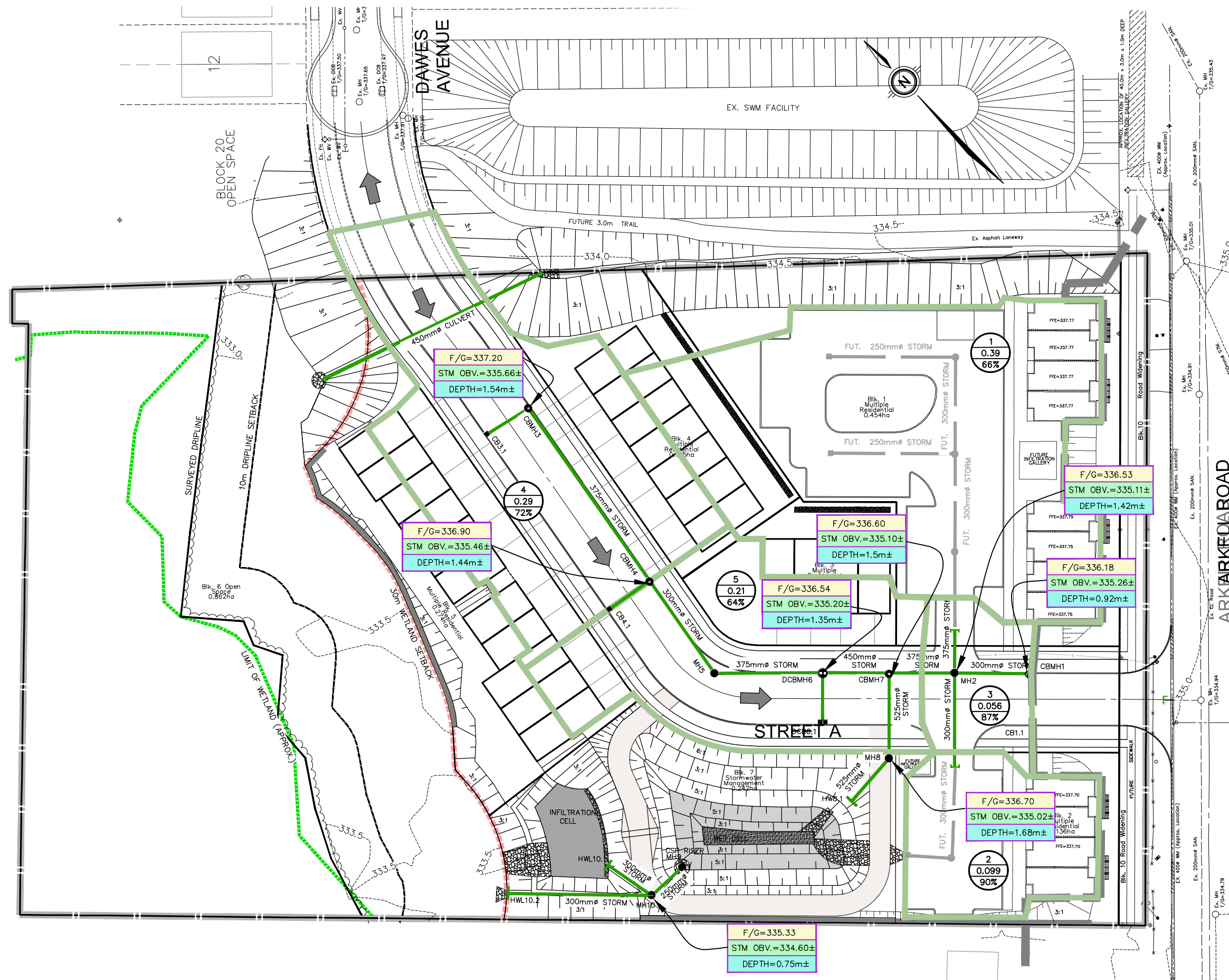

### LEGEND

- SITE BOUNDARY
- LIMIT OF WETLAND
- 30m WETLAND SETBACK
- SURVEYED DRIPLINE
- 10m DRIPLINE SETBACK
- EXISTING CONTOUR
- EXISTING SANITARY SEWER
- EXISTING STORM SEWER
- EXISTING WATERMAIN
- PROPOSED STORM SEWER
- RIP RAP
- OVERLAND FLOW
- STORM DRAINAGE AREA
- PROPOSED CONTOUR
- DIRECTION OF DRAINAGE/SWALE
- CATCHMENT ID no.
- AREA (ha)
- % IMPERVIOUSNESS

**FIGURE 5.3** Date: OCT.29/21 Scale: 1:750

**PRELIMINARY STORM SERVICING PLAN**

**MTE**  
Engineers, Scientists, Surveyors

Project No.: 42063-104



## 6.0 Stormwater Management

The proposed stormwater management strategy includes water quality, quantity, and erosion and sedimentation control within a proposed stormwater management facility located near the centre of the Subject Lands. The SWM strategy for the proposed development is presented in the *190-216 Arkell Road – Preliminary Stormwater Management Report* (December 3, 2021) prepared by MTE. The following summarizes the key points of the report:

- Water quality and quantity control will be provided within one (wet cell and infiltration cell) SWMF facility. The proposed facility will provide peak flow control of runoff from the contributing drainage area for storm events up to and including the Regional storm event;
- Enhanced (previously Level 1) water quality control will be provided in the proposed SWM facility wet cell and upstream OGS unit;
- Post-development erosion targets will be met;
- Maintain existing surface water volume inputs into significant environmental features; and
- Post-development groundwater inputs will be maintained/exceed the minimum requirements set forth by the Torrance Creek Subwatershed Study Management Strategy (GRCA, 1999).

Storm drainage for the proposed development will be provided through a combination of minor (piped) and major (overland) drainage systems. The storm sewers will be designed for the 5-year storm event, with major overland flow routes generally flowing through the proposed road allowance and drainage channels.

End-of-pipe infiltration measures are proposed wherever possible to promote infiltration, provide temperature mitigation, and match/maintain pre-development water balance rates to the Subject Lands' fullest extent.

## 7.0 Utility Servicing

It is anticipated that Guelph Hydro (electrical), Bell Canada (telephone), Union Gas (natural gas), and Rogers Cable (cable TV) can all adequately service the proposed development through the connection to and extension of existing services from Arkell Road and Dawes Avenue, where required.

## 8.0 Summary

The main findings of the Functional Servicing Report for the proposed subdivision at 190-216 Arkell Road are:

1. The roadworks and lot grading within the proposed development can generally be completed in compliance with the City of Guelph's Design Standards. Due to grading and servicing constraints, typical minimum cover over proposed storm sewers and the final reach of sanitary sewer cannot be provided. As such, pipe insulation is proposed where the minimum cover requirement cannot be achieved.
2. The proposed Street A will be constructed to the City's standard 20.0m urban right-of-way.
3. The proposed development can be adequately serviced for sanitary sewage through the extension of the existing gravity sewer connection along Arkell Road. Furthermore, the City has confirmed there are no anticipated capacity issues downstream as a result of the proposed development.
4. Water supply for the proposed development will be provided by extending the existing watermain on Dawes Avenue through the Subject Lands and connecting to the existing watermain on Arkell Road. The required pressure and flow demands can be satisfactorily met by these connections.
5. Stormwater management for the development can be accommodated by directing the maximum allowable drainage areas to the proposed wet cell/infiltration cell SWM facility, as outlined in the *Preliminary Stormwater Management Report*, dated December 3, 2021.
6. The proposed development can be adequately serviced through the extension of existing utilities including hydro, gas, cable TV, and telephone.

All of which is respectfully submitted,

**MTE Consultants Inc.**



**Alex Cressman, E.I.T.**  
Designer  
519-743-6500 ext. 1279  
[acressman@mte85.com](mailto:acressman@mte85.com)



**Valentina Lazic, P.Eng.**  
Design Engineer  
519-743-6500 ext. 1233  
[vlazic@mte85.com](mailto:vlazic@mte85.com)

AJC:tmd

M:\42063\104\02 - Reports\MTE Reports\FSR\November 2021\42063-104\_rpt\_2021-12-03\_Functional Servicing Report.docx

# Appendix A

---

## **Draft Plan of Subdivision (Reduced)**



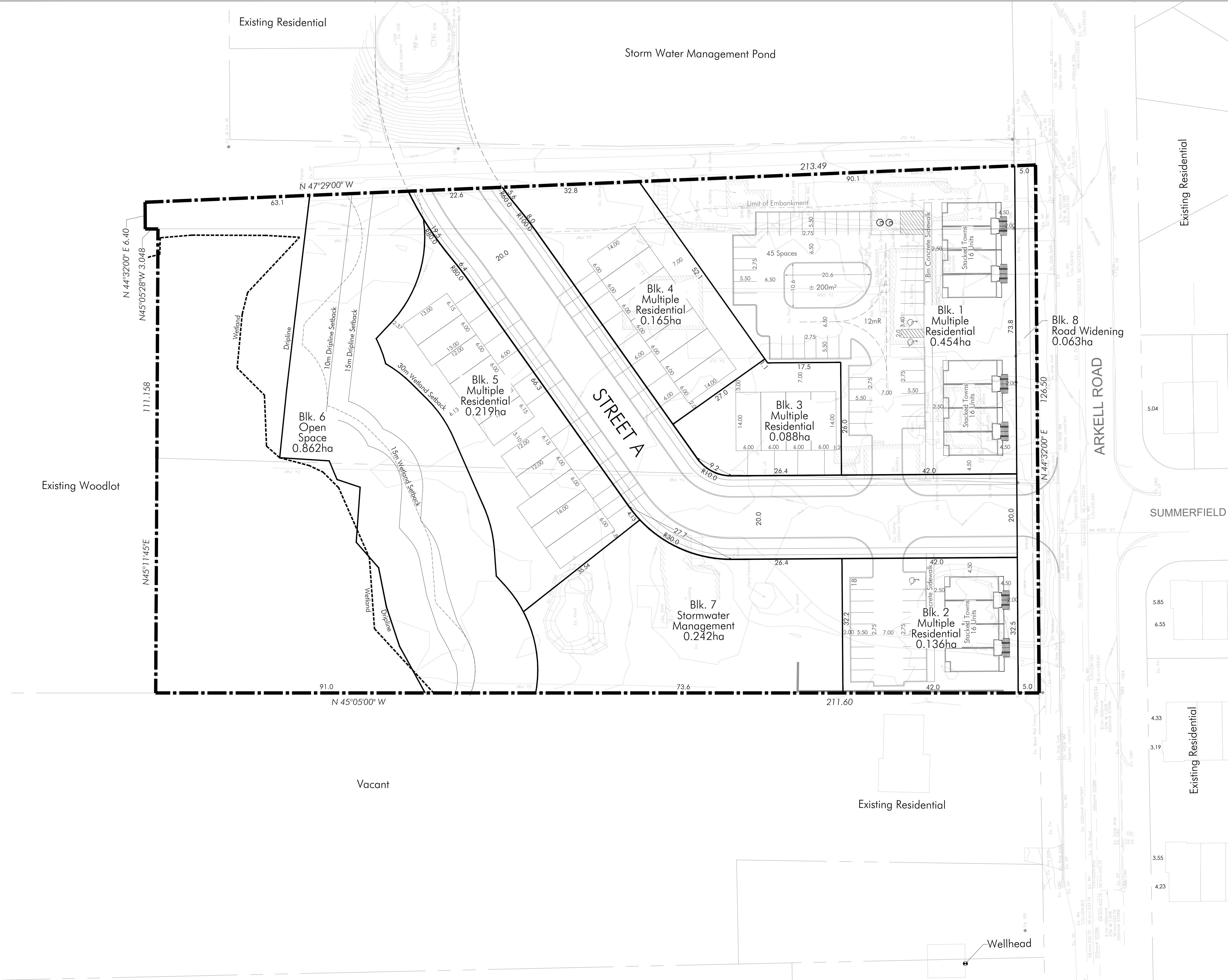

# CONCEPT PLAN A

**Legal Description**  
PART OF LOT 6, CONCESSION 8, GEOGRAPHICAL TOWNSHIP OF PUSLINCH.  
CITY OF GUELPH

**Owner's Certificate**  
I HEREBY AUTHORIZE MACNAUGHTON HERMSEN BRITTON CLARKSON PLANNING LIMITED TO SUBMIT THIS PLAN FOR APPROVAL.

DATE: \_\_\_\_\_

**Surveyor's Certificate**  
I HEREBY CERTIFY THAT THE BOUNDARIES OF THE LAND TO BE SUBDIVIDED ON THIS PLAN AND THEIR RELATIONSHIP TO THE ADJACENT LANDS ARE ACCURATELY AND CORRECTLY SHOWN.

DATE: \_\_\_\_\_

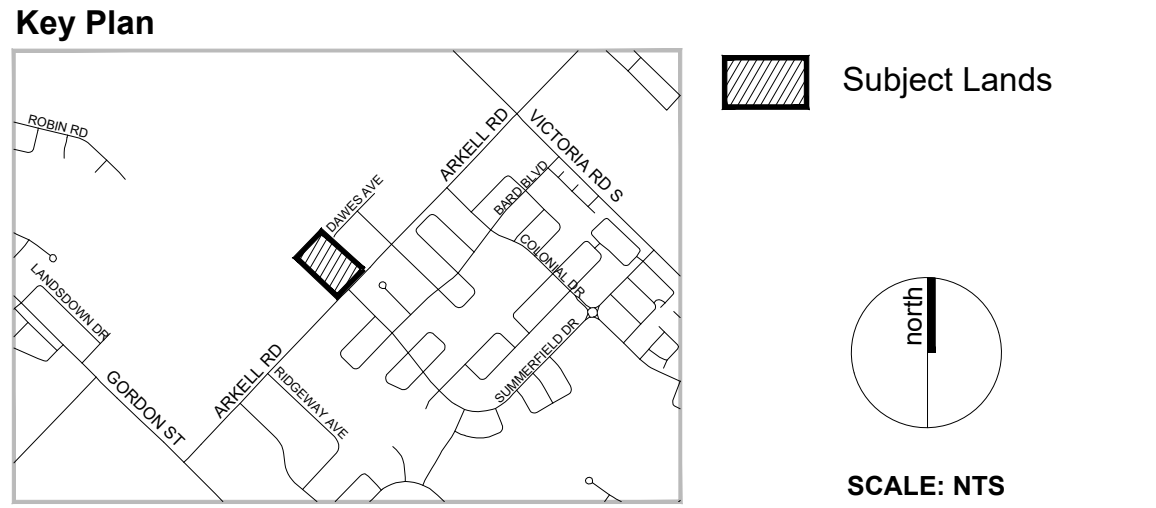

**Additional Information Required Under Section 51(17) of the Planning Act R.S.O. 1990, c.P.13 as Amended**

A. AS SHOWN	B. AS SHOWN	C. AS SHOWN
D. MULTIPLE RESIDENTIAL, OPEN SPACE		
E. AS SHOWN	F. AS SHOWN	G. AS SHOWN
H. MUNICIPAL WATER SUPPLY	I. LOAM	J. AS SHOWN
K. ALL SERVICES AS REQUIRED	L. AS SHOWN	

Area Schedule			61T
Description	Lots/Blocks	Units	Area (ha)
Multiple Residential	1-5	70	1.062
Open Space	6		0.862
Stormwater Management	7		0.242
Road Widening	8		0.063
Roads			0.348
<b>Total</b>	<b>8</b>	<b>70</b>	<b>2.577</b>

- Notes**
- All dimensions are in metres unless otherwise shown.
  - Dripline Limits - Natural Resource Solutions Inc. (NRSI) June, 2016
  - Welland Limits - Natural Resource Solutions Inc. (NRSI) August, 2016
  - Property boundary is approximate, based on MTE Existing Conditions Plan and Wellington County Survey plans 61R-773, 61R-2819
  - Surrounding parcel boundaries are approximate/ taken from Vurnap (First Base Solutions) aerial imagery
  - Unit yield based on Conceptual Site Plan prepared by MHBC Planning
  - Building footprints outside of subject lands gathered from City of Guelph open data

12.	April 28, 2021	Adjusted Stormwater, Residential Blocks;	G.C.
11.	January 28, 2021	Stacked Townhouse Orientation;	G.C.
10.	March 18, 2020	SWM revision;	G.C.
9.	January 6, 2020	Update/ Issued for Review;	G.C.
8.	December 11, 2019	Update/ Issued for Review;	G.C.
7.	October 9, 2019	Update/ Issued for Review;	G.C.
6.	July 8, 2019	Update/ Issued for Review;	G.C.
5.	December 6, 2018	Update/ Issued for Review;	G.C.
3.	September 12, 2018	Update/ Issued for Review;	G.C.
2.	July 4, 2017	Update/ Issued for Review;	G.C.
1.	March 13, 2017	Issued for Review;	G.C.
Revision No.	Date	Issued / Revision	By



PLANNING  
URBAN DESIGN  
& LANDSCAPE  
ARCHITECTURE

200-540 BINGEWANS CENTRE DR. KITCHENER, ON. N2B 3X9 | P: 519.576.3650 F: 519.576.0121 | WWW.MHBCPLAN.COM

<b>Approval Stamp</b>	<b>Date</b>	April 28, 2021
	<b>File No.</b>	15246A
	<b>Plan Scale</b>	1:400 (36x24)
	<b>Drawn By</b>	G.C.

<b>Project</b>	Arkell Road - Guelph	<b>Checked By</b>	D.A.
----------------	----------------------	-------------------	------

**Applicant**



Crescent Homes  
151 Curzon Crescent  
Guelph, ON. N1K 0B3  
P: 647.523.6487



<b>File Name</b>	<b>CONCEPT PLAN</b>	<b>Dwg No.</b>	1 of 1
------------------	---------------------	----------------	--------

<b>Scale Bar</b>	<div>2.5 0 5 10 25m</div>
------------------	---------------------------



## Appendix B

---

### **20.0m Urban Right-of-Way**

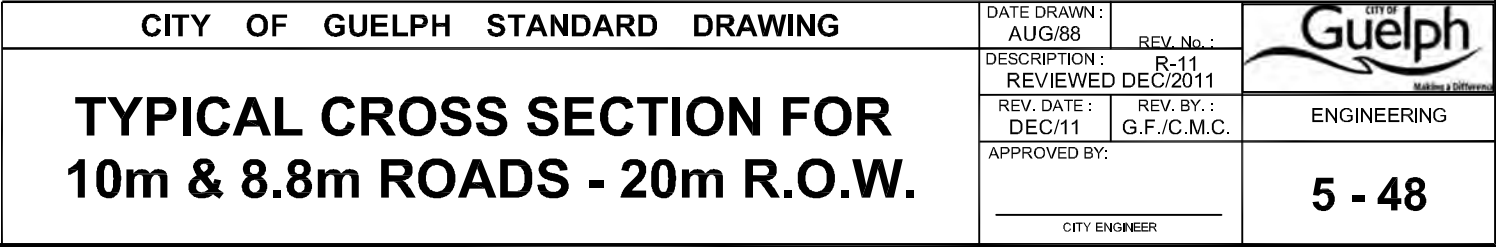

## Appendix C

---

# Sanitary Sewer Analysis

190-216 ARKELL ROAD CITY OF GUELPH				SANITARY SEWER DESIGN SHEET  ENGINEERING SERVICES					Design Parameters							
									Average Daily Flow							
Project Number: 42063-104 Date: March 23, 2020 Design By: BDS Checked By: VAL File: Q:\42063\104\SAN\42063-104 Sanitary Sewer Design Sheet_REV.xls				Drainage Area Plan No: Figure 5.1 Revision: November.3/2021					Residential	1.00 L/s/ha	Manning's "n"	0.013				
									Commercial	1.70 L/s/ha	Velocity (m/s)	Minimum 0.6 Maximum 3.0				
									Industrial	1.70 L/s/ha						
									School/Multi-Res	2.50 L/s/ha						
									Apt (150upha)	6.00 L/s/ha						
									Apt (295upha)	7.00 L/s/ha						
LOCATION				SANITARY FLOW					DESIGN							
STREET	AREA NUMBER	MANHOLE LOCATION		AREA (A)	CONTRIBUTING UNIT TYPE	SANITARY COEFF.	SANITARY FLOW	CUMULATIVE FLOW	PIPE SIZE	PIPE TYPE	LENGTH	SLOPE	CAPACITY	FULL FLOW VELOCITY	ACTUAL FLOW VELOCITY	% PIPE FULL
		FROM MH	TO MH													
Street A	101	MH1A	MH2A	0.571	MULTI-RESIDENTIAL	2.50	1.4275	1.4275	200	PVC	73.5	1.00	32.7818	1.0440	0.5205	4.4%
Street A	102	MH2A	MH3A	0.191	MULTI-RESIDENTIAL	2.50	0.4775	1.9050	200	PVC	50.7	0.50	23.1802	0.7382	0.4450	8.2%
Block 1	104	Plug	MH3A	0.454	MULTI-RESIDENTIAL	2.50	1.1350	1.1350	200	PVC	5.4	0.50	23.1802	0.7382	0.3822	4.9%
Block 2	105	Plug	MH3A	0.136	MULTI-RESIDENTIAL	2.50	0.3400	0.3400	200	PVC	15.3	0.50	23.1802	0.7382	0.2637	1.5%
Street A	-	MH3A	Ex. MH	0.000	-	0.00	0.0000	3.3800	200	PVC	36.2	0.35	19.3940	0.6176	0.4634	17.4%

\* All sanitary design flows include an allowance for peaking and 10.0 cm/ha/day for infiltration.



## Appendix D

---

# Storm Sewer Analysis

190-216 ARKELL ROAD				STORM SEWER DESIGN SHEET				Design Parameters											
								5 YEAR STORM											
CITY OF GUELPH, Ontario				ENGINEERING AND PUBLIC WORKS				Q=kAIR, k=0.00278 Intensity (I) = a/(tc+b) <sup>c</sup> a = 1593 b = 11.0 c = 0.8789								Manning's "n" 0.013 Min. Velocity 0.600 m/s Max. Velocity 6.000 m/s			
Project Number: 42063-104 Date: December 3, 2021 Design By: AJC/BDS Checked By: JPL File: Q:\42063\104\STM\42063-104 Storm Sewer Design Sheet BDS.xlsx				Drainage Area Plan No: FIGURE 5.3 Revision: November.3/2021															
LOCATION				STORMWATER FLOW 5 YEAR STORM								DESIGN							
STREET	AREA NUMBER	MANHOLE LOCATION		AREA (A)	RUNOFF COEFF. (C)	A x C	CUMUL. A x C	CONCENTRATION TIME		RAIN INTENSITY (I)	FLOW (Q)	PIPE SIZE	LENGTH	SLOPE	CAPACITY	FULL FLOW VELOCITY			
		FROM MH	TO MH					TOTAL	IN PIPE										
				ha		ha	ha	min	min	mm/hr	L/s	mm	m	%	L/s	m/s	%		
Block 1	1	PLUG	MH2	0.390	0.66	0.2574	0.2574	5.0000 5.0721	0.0721	139.28833	99.67083	375	5.4	0.50	123.97713	1.1225	80.39		
Block 2	2	PLUG	MH2	0.099	0.83	0.0822	0.0822	5.0000 5.2685	0.2685	139.28833	31.81799	300	15.3	0.50	68.37776	0.9673	46.53		
Street A	3	CBMH1	MH2	0.056	0.81	0.0454	0.0454	5.0000 5.2881	0.2881	139.28833	17.56437	300	14.0	0.50	68.37776	0.9673	25.69		
Street A		MH2	CBMH7	0.000	0.70	0.0000	0.3849	5.2685	0.1482	137.26604	146.88913	450	12.3	0.50	201.60049	1.2676	72.86		
Street A - (West Side)	4	CBMH3	CBMH4	0.290	0.70	0.2030	0.2030	5.0000	0.5639	139.28833	78.60597	375	40.2	0.50	123.97713	1.1225	63.40		
		CBMH4	MH5	0.000	0.00	0.0000	0.2030	5.5639	0.2910	135.11220	76.24922	375	20.6	0.50	123.97713	1.1225	61.50		
		MH5	DCBMH6	0.000	0.65	0.0000	0.2030	5.8549 6.1469	0.2920	133.05984	75.09099	375	20.6	0.50	123.97713	1.1225	60.57		
Street A - (West Side)	6	DCBMH6	CBMH7	0.210	0.65	0.1365	0.3395	6.1469 6.3021	0.1552	131.06599	123.70140	450	12.4	0.50	201.60049	1.2676	61.36		
		CBMH7 MH8	MH8 HW8.1	0.000 0.000	0.00 0.00	0.0000 0.0000	0.7244 0.7244	6.3021 6.4814	0.1793 0.1352	130.03214 128.85893	261.87373 259.51099	525 525	17.0 12.8	0.50 0.50	304.09995 304.09995	1.4048 1.4048	86.11 85.34		

# Appendix E

---

## Geotechnical Report



**GEOTECHNICAL INVESTIGATION  
PROPOSED ARKELL ROAD SUBDIVISION  
GUELPH, ONTARIO**

**for**

**CRESCENT HOMES INC.  
c/o MTE CONSULTANTS INC.**

PETO MacCALLUM LTD.  
16 FRANKLIN STREET SOUTH  
KITCHENER, ONTARIO  
N2C 1R4  
PHONE: (519) 893-7500  
FAX: (519) 893-0654  
EMAIL: [kitchener@petomaccallum.com](mailto:kitchener@petomaccallum.com)

**Distribution:**

1 cc: Crescent Homes Inc.  
(+email - [njnits@gmail.com](mailto:njnits@gmail.com))  
2 cc: MTE Consultants Inc. (+email - [jcabral@mte85.com](mailto:jcabral@mte85.com))  
1 cc: PML Kitchener

PML Ref.: 17KF002  
Report: 1  
September 28, 2018



September 28, 2018

PML Ref.: 17KF002

Report: 1

Mr. Nitin Jain  
Crescent Homes  
c/o Mr. Jason Cabral, C.E.T.  
MTE Consultants Inc.  
520 Bingemans Centre Drive,  
Kitchener, Ontario  
N2B 3X9

Dear Mr. Jain

**Geotechnical Investigation  
Proposed Arkell Road Subdivision  
Guelph, Ontario**

Peto MacCallum Ltd. (PML) is pleased to report the results of the geotechnical investigation recently completed at the above noted project site. Authorization to proceed with this assignment was provided verbally from Mr. Nitin Jain of Crescent Homes Inc., with a signed Engineering Services Agreement to be returned.

The project involves the proposed development of a residential subdivision on the north side of Arkell Road (at Summerfield Drive), in Guelph, Ontario. It is understood that the proposed development site is currently comprised of several residential dwellings, which will be demolished as part of the project. The site is approximately 2.54 ha in size, however, the northern third of the site will not be developed. The development will include 74, three storey town-house units, with associated parked areas as well as one roadway.

The purpose of the geotechnical investigation was to explore the subsurface soil and ground water conditions at the site. Based on the findings, we have prepared an engineering report with geotechnical recommendations pertaining to design and construction of the proposed residential subdivision. Specific considerations to be addressed in this report include:

- A description of the site and the field investigation procedure;
- A summary of the subsurface soil and ground water conditions encountered, including the presence of any topsoil, organic, fill or other anomalous features below grade;
- Log of borehole sheets, a borehole location plan drawing, and geotechnical laboratory test results;



- Foundation design options, including shallow foundation recommendations, bearing resistances, settlement projections and site class for seismic design;
- Slab-on-grade floor recommendations, including compaction requirements, perimeter and underfloor drainage requirements, and geotechnical suitability of onsite soils for re-use;
- Excavation recommendations, including safe side slopes and dewatering requirements,
- Pipe bedding, cover and backfill requirements, including material and compaction requirements, suitability of excavated soils for reuse as backfill;
- Ground water infiltration; and,
- Pavement design recommendations, including component thicknesses, compaction requirements, and drainage requirements.

The comments and recommendations provided in this report are based on the site conditions at the time of the investigation, and are for preliminary design purposes only. Any changes in plans will require review by PML to assess the applicability of the report, and may require modified recommendations, additional analysis and / or investigation. When the project design is complete, the general recommendations given in this report should be reviewed to ensure their applicability.

A limited chemical testing program of select soil samples was also completed. It should be noted that the scope of work did not include a Phase One or Phase Two Environmental Site Assessment (ESA), and the chemical testing program might not have identified all potential or actual occurrences of soil or ground water impairment at the site.

### **Investigation Procedure**

The field work for the geotechnical investigation was completed on February 13 and March 21, 2017. Boreholes were drilled at six locations (BH1 to BH6) as shown on the appended Borehole Location Plan, Drawing 1. The field work included the installation of a total of four monitoring wells in BH2, BH3, BH4 and BH5.

The boreholes were advanced using a Diedrich D50 track mounted drillrig equipped with an automatic hammer and continuous flight hollow stem augers. The drilling equipment was supplied and operated by specialist contractors working under subcontract to PML.



Representative samples of the overburden were recovered at regular intervals throughout the depths explored. Standard penetration tests (SPT) were carried out during sampling operations of the boreholes using conventional split spoon equipment. Ground water observations were made in the boreholes during and upon completion of drilling. The boreholes were backfilled and compacted in accordance with O.Reg.903 upon completion of drilling.

The field work was supervised throughout by a member of PML's engineering staff who directed the drilling and sampling operation, prepared the stratigraphic logs, monitored ground water conditions, and processed the recovered samples.

The borehole and monitoring well locations were established in the field by Peto MacCallum Ltd. The ground surface elevations were surveyed by MTE Consultants Inc., and provided to PML on a borehole location plan.

All soil samples collected during the investigation were returned to PML's laboratory for detailed visual examination and testing. The geotechnical testing program included natural moisture content determinations on all recovered samples and two particle size distribution analyses carried out on samples of the major soil types encountered.

### **Summarized Site and Subsurface Conditions**

The site is currently comprised of several residential dwellings, which will be demolished as part of the project. However, the northern third of the site will not be developed. The total area of the site is approximately 2.54 ha in size and relatively flat, with a gentle slope to the north, to the wetland area adjacent to the site. It is noted that the adjacent development to the east is approximately 5 m higher than the subject site.

### **Subsurface Conditions**

Reference is made to the appended Log of Borehole sheets for details of the field work including soil descriptions, inferred stratigraphy, standard penetration test (SPT) N values, ground water observations and laboratory moisture content determinations.



Due to the soil sampling procedures and the limited size of samples, the depth/elevation demarcations on the borehole logs must be viewed as "transitional" zones, and cannot be construed as exact geologic boundaries between layers.

In general, the subsurface stratigraphy encountered at the borehole locations consists of surficial topsoil and localized fill overlying cohesionless native deposits.

#### Topsoil / Topsoil Fill

Between 100 and 300 mm (average thickness of 220 mm) of dark brown silt topsoil or topsoil fill was contacted from the surface in all of the boreholes. The topsoil was typically described as damp to moist, dark brown silt, trace sand with rootlets.

#### Fill

Below the topsoil / topsoil fill in BH1 and BH6, fill was penetrated, extending to depths of 0.46 m to 0.69 m below existing grades. The fill was variable in composition, comprising either sand and gravel or silt. Occasional rootlets were observed within the fill deposits in BH6.

Within the fill, SPT N values typically between 7 and 18 blows per 0.30 m penetration of the split spoon sampler indicate that a variable degree of compaction was used to place the fill soils. The fill soils were described as damp and moist, as demonstrated by laboratory moisture contents in the range of 5 to 20%.

#### Native Deposits

Native cohesionless deposits encountered below the surficial topsoil and fill were variable and generally comprised silt / sand / sand and gravel extending to the borehole termination depths. A deposit of silt till was also contacted in BH6, extending from 5.8 to 6.6 m. Generally, the encountered native cohesionless soil deposits were compact to very dense, with typical SPT N values ranging from 10 to greater than 50 blows per 0.3 m penetration of the split spoon sampler. Localized loose / very loose zones were contacted in BH1 (between 0.46 to 0.69 m), BH2



(between 0.25 to 0.69 m) and BH3 (between 0.2 to 1.4 m). Moisture contents typically ranging between 3 and 20% were indicative of variable damp to saturated conditions, with depth.

Two soil samples of the sand / sand and gravel were collected and analyzed for particle size distribution analysis, with results presented on Figure 1 and Figure 2 attached. Based on the results, the soil classification was generally consistent with those observed during the field work as included on the appended Log of Borehole sheets.

#### Ground Water Conditions

Ground water observations carried out during and upon completion of drilling are fully summarized on the appended Log of Borehole Sheets.

Ground water was first contacted at depths of 0.7 to 2.9 m below grade in the boreholes, corresponding to elevations of 333.4 to 331.7 (metric, geodetic), respectively.

An initial water level was also taken within the monitoring wells once installed. Ground water was measured at depths of 0.75 to 3.4 m below grade in the monitoring wells, corresponding to elevations of between 333.38 and 331.8 (metric, geodetic), respectively. Follow up ground water levels by MTE Consultants Inc., completed between March, 2017 and June, 2018 measured ground water at depths of surface level (MW4) to 3.65 m below grade (MW2), corresponding to an elevation range of between 330.38 (MW2 and MW5) to 333.99 (MW4) (metric, geodetic).

Based on the ground water observations, the ground water level appears to generally slope down from north to south, away from the wetland area.

The ground water levels at the site are subject to seasonal fluctuations and precipitation patterns.

#### Discussion and Recommendations

The site is an approximately 2.54 ha, rectangular shaped piece of land which is relatively flat located on the north side of Arkell Road at Summerfield Drive, Guelph, Ontario.





It is understood that the proposed development site is currently comprised of several residential dwellings, which will be demolished as part of the project. The development will include 74, three storey town-house units, with associated parked areas as well as one roadway. However, the northern third of the site will not be developed.

Once the design details for the proposed development are finalized, the recommendations in this report should be revisited to confirm that they remain applicable.

In general, the subsurface stratigraphy encountered at the borehole locations consist of surficial topsoil and localized fill overlying cohesionless native deposits.

#### Site Grading

As noted, the site is relatively flat with a total relief of approximately 1 m. The adjacent development to the east is approximately 5 m higher than the subject site. Consideration is being given to infilling the site.

Due to the inherent variability of the existing fill materials and the lack of consistent compactive effort utilized during fill placement, these materials are not considered suitable for support of building foundations, floor slabs, pavements, or other settlement sensitive structures. Also, the loose to very loose native materials (BH1, BH2 and BH3) are not considered suitable for the support of building foundations. In this regard, all existing fill and localized very loose / loose materials should be completely subexcavated from beneath any settlement sensitive structures (i.e., building envelopes, pavements, etc.) and replaced with well compacted, suitable engineered fill materials.

Following the stripping / removal of all surficial topsoil and any other deleterious material, and approval of the subgrade, the grades may then be raised where required. Surficial topsoil / organic thicknesses across the site were typically between 100 and 300 mm. In calculating the approximate quantity of topsoil to be stripped, we recommend that the topsoil thickness shown on the individual borehole logs be increased by 50 mm to account for variations and some stripping of the mineral soil below.



Prior to any fill placement, the subgrade surface should be proofrolled with a heavy vibratory compactor under the full time supervision of qualified geotechnical personnel. Any soft spots encountered during the proofrolling process should be subexcavated to the level of competent soils.

Fill used to raise grades should comprise either on site native inorganic cut soils or approved imported material. All engineered fill materials should be pre-approved by the geotechnical consultant prior to placement. Engineered fill material should be placed in maximum 300 mm thick lifts and compacted to at least 98% standard Proctor maximum dry density (SPMDD) below footings and 95% SPMDD below floors and pavements. Further, generic recommendations for fill subgrade preparation and engineered fill construction are provided in Appendix A.

It is noted that materials generated from grade cuts will generally consist of native cohesionless soil deposits. In general, the native on site cohesionless soils will be suitable for reuse as engineered fill, subject to geotechnical verification during construction, providing all organic, wet or saturated soils, and otherwise deleterious soils are discarded. Silty soils described as wet or saturated on the borehole logs should be dried prior to reuse.

The silty soils (i.e. silt) are frost susceptible and highly susceptible to moisture content variations, and are not well suited for engineering fill construction. Compaction to 98% SPMDD may be difficult to achieve; however, these insitu soils should be acceptable for use as engineered fill where compaction to 95% SPMDD is specified.

### Foundations

For preliminary design purposes, conventional strip / spread footings founded at least 0.30 m into the competent compact to dense native deposits, or on engineered structural fill compacted to 98% SPMDD, may be designed for a net bearing resistance of 150 kPa at the serviceability limit state (SLS) and a factored bearing resistance of 225 kPa at the ultimate limit state (ULS). If very loose / loose soils are contacted at the proposed footing level, the loose soils should be subexcavated to the level of competent founding soils.



Accordingly, footings designed in accordance with the Ontario Building Code for residential housing will be satisfactory. The following table summarizes the minimum foundation depths based on the borehole findings:

LOCATION	MINIMUM FOUNDATION DEPTH (m)	CORRESPONDING ELEVATION (METRIC, GEODETIC)
BH1	1.0	333.50
BH2	1.0	334.10
BH3	1.7	332.70
BH4	0.6	333.50
BH5	0.6	334.30
BH6	0.7	333.30

Although in general, footings are anticipated to be placed on native insitu soils, where required the footings may be supported on engineered structural fill, placed in accordance with the generic recommendations for engineered fill construction provided in Appendix A. Prior to placement of engineered fill, all existing fill must be removed and the soils should be subexcavated to the level of competent native overburden soils noted in the table above. For engineered fill supporting footing loads, compaction to a minimum 98% of the materials SPMDD, should be specified as per recommendations outlined in the preceding 'Site Grading' section of this report and in Appendix B.

Footings supported on the structural fill may also be designed using the values for a net factored resistance at ULS and SLS of 225 and 150 kPa, respectively. Full time inspection of any structural fill placement by PML personnel is recommended to approve subgrade conditions, fill materials and to verify that the specified compaction levels are being achieved. Prior to concrete placement, all founding surfaces should be examined by PML personnel to check the competency of the founding surfaces.



Total settlements of footings founded on the approved engineered fill or compact to dense native overburden deposits, designed as outlined above are not expected to exceed 25 mm, with differential settlements between footings being no more than 50% of this value.

All exterior footings should be provided with a minimum 1.2 m of earth cover or the thermal insulation equivalent to provide adequate insulation against potential frost damage. A 25 mm thick layer of polystyrene insulation is thermally equivalent to 600 mm of soil cover.

Prior to concrete placement, all founding surfaces should be examined by PML personnel to check the competency of the founding surfaces.

For earthquake design, a site Class D seismic response classification may be assumed, in accordance with the 2012 Ontario Building Code.

#### Basement / Slab-on-Grade Floor Slabs

In general, the ground water level at the site was first contacted below depths of 0.7 to 2.9 m (Elevation 333.4 to 331.7) with follow up ground water monitoring showing ground water depths of surface level to 3.65 m below grade (Elevation 330.38 to 333.99). Basements, if any, must be located at least 1.0 m above the high ground water level. Conventional slab-on-grade construction of basement floor slabs is feasible on compact to dense native soil deposits, or on engineered structural fill compacted to 95% SPMDD.

Preparation of the floor slab subgrade should include stripping of the topsoil, and other deleterious material followed by proofrolling of the exposed subgrade with a heavy roller to ensure uniform adequate support. Excessively loose, soft or compressible materials revealed during the proofrolling operations should be subexcavated and replaced with well compacted approved material.

Fill placed under the floor slab to achieve finished subgrade levels or as foundation excavation backfill should comprise approved inorganic material having a moisture content within 3% of the optimum value, placed in maximum 200 mm thick lifts, and compacted to at least 95% of SPMDD.



A minimum 150 mm thick layer of well compacted clear stone (or equivalent) is recommended directly beneath the slab-on-grade. A polyethylene vapour barrier should be placed at the surface of the stone if a moisture sensitive finish is to be placed on the floor.

For slab-on-grade (basement less) structures, exterior grades should be maintained at least 150 mm below the finished floor slab-on-grade level and sloped to promote drainage away from the building.

#### Foundation Drainage and Earth Pressure Parameters

Foundation drainage measures should be taken for units with basements. Perforated drainage pipe should be laid around the outside edge of the footings, and connected to a frost free sump system. It is recommended that the drainage pipes be surrounded with a granular filter protected with filter fabric, or alternatively wrapped with filter cloth and surrounded by concrete sand.

A “free draining” granular material, or an equivalent, approved drainage board product must be provided for the basement walls, in accordance with the Ontario Building Code. The onsite native cohesionless deposits may be suitable for use as basement wall backfill. However, it should be noted that soils with high silt content (i.e. silt) are not suitable for use as basement wall backfill unless a drainage board product is provided. Backfilling should not take place until the ground floor has been constructed, in order to provide lateral support for the wall.

In conjunction with the granular material, a weeping tile system should be installed to minimize the build-up of hydrostatic pressure behind the wall. The weeping tile should be surrounded by a properly designed graded granular filter or wrapped with approved geotextile to prevent migration of fines into the system. The drainage pipe should be placed on a positive grade and lead to a frost-free sump or outlet.

The following earth pressure design parameters may be assumed for calculation of backfill materials compacted to 95% SPMDD:





PARAMETER	OPS GRANULAR B	Onsite SAND / SAND AND GRAVEL
Angle of Internal Friction (degrees)	32	30
Unit Weight (kN/m <sup>3</sup> )	21	20
Coefficient of Active Earth Pressure ( $K_a$ )	0.30	0.33
Coefficient of Earth Pressure At Rest ( $K_o$ )	0.47	0.50
Coefficient of Passive Earth Pressure ( $K_p$ )	3.23	2.77

Note: Earth pressure coefficients assume Rankin analysis (wall friction ignored, non-sloping backfill)

It is assumed that basement floors will be more than 1.0 m above the ground water table and as such, underfloor drainage systems will not be required.

#### Excavation and Dewatering

It is assumed that excavations for site grading, footings and service trenches will extend through the surficial topsoil and into the native cohesionless soils, which are classified as Type 3 materials as defined in the Occupational Health and Safety Act (OHSA). Subject to inspection and providing adequate ground water control is achieved, excavations within Type 3 soils that are to be entered by workers should be inclined from the base of the excavation at one horizontal to one vertical (1H:1V) or flatter.

Ground water was first contacted at depths of 0.7 to 2.9 m below grade in the boreholes, corresponding to elevations of 333.4 to 331.7 (metric, geodetic), respectively.

An initial water level was also taken within the monitoring wells once installed. Ground water was measured at depths of 0.75 to 3.4 m below grade in the monitoring wells, corresponding to elevations of between 333.38 and 331.8 (metric, geodetic), respectively. Follow up ground water levels by MTE Consultants Inc., completed between March 2017 and June 2018 showed ground water depths of surface level to 3.65 m below grade (Elevation 330.38 to 333.99). The extent of ground water control will depend on the depth of excavation below the ground water level.



Shallow excavations extending less than 0.5 m below the ground water level can be dewatered using conventional sump pumping techniques. Deeper excavations, extending more than 0.5 m below the ground water level may require extensive ground water control measures such as keg wells or well point dewatering. The actual dewatering methods should be established at the contractor's discretion within the context of a performance specification for the project. Regardless of the dewatering method chosen, the hydraulic head and ground water inflow must be properly controlled to ensure a stable and safe excavation and to facilitate construction. The design of the dewatering system should be specified to maintain and control ground water at least 0.30 m below the excavation base level, in order to provide a stable excavation base throughout construction.

It should be noted that under the Ontario Water Resources Act, the Water Taking and Transfer Regulation 387/04, and in compliance with the Ministry of Environment and Climate Change's (MOECC) policy and Permit to Take Water (PTTW) Manual (April 2005), an application should be filed to the MOECC for the subject project construction dewatering PTTW, if the dewatering discharge is greater than 400,000 L/day, or about 4.6 L/s. If the dewatering discharge is between 50,000 L/day (or about 0.6 L/s) and 400,000 L/day (or about 4.6 L/s), dewatering activities need to be registered on the Environmental Activity and Sector Registry (EASR). Reference is made to the hydrological report by MTE Consultants Inc. for further details.

At the time of tendering, test pits should be excavated on site to allow prospective Contractors to judge the ground water conditions and to determine the appropriate control methods required closer to the time of construction. Ground water conditions are subject to seasonal variations. In this regard, a later summer construction schedule would be preferable.

#### Pipe Bedding and Backfilling

No bearing problems are anticipated for pipes founded in the native cohesionless soils or structural fill. On stable subgrade, a minimum 150 mm thick bedding course of Granular A material compacted to 95% SPMDD is recommended beneath the pipes. The Granular A material should extend around the pipe to at least 300 mm above the pipe obvert or as set out by Ontario Provincial Standards (OPS), or the local authority.



Backfill below pavements, floor slabs and other settlement sensitive features should be similarly compacted to 95% SPMDD. Backfill should be placed in 300 mm maximum lifts. Material that is too wet for compaction to a minimum of 95% SPMDD should be allocated for use in landscaped / non settlement sensitive locations, and compacted to at least 90% SPMDD.

The trenching and backfilling operations should be carried out in a manner which minimizes the length of trench left open yet accommodates efficient pipe laying and compaction activities.

#### Pavement Construction

Prior to the construction of the new pavements, surficial topsoil, fill and loose to very loose deposits should be removed. If some settlement is acceptable, the loose to very loose soils can remain in place. Based on the anticipated traffic patterns, frost susceptibility, and strength of the expected subgrade soils, the following pavement component thicknesses are considered suitable for local residential and parking lot traffic categories (no truck / heavy vehicle use).

<b>PAVEMENT COMPONENT</b>	<b>THICKNESS (mm)</b>
Asphalt	80
Granular A Base	150
Granular B Subbase	350

The flexible pavement designs provided above consider that construction will be carried out during the drier time of the year and the subgrade is stable, as determined by proofrolling inspected by PML personnel. If the subgrade is wet and unstable, additional granular subbase will be required.

The pavement materials should conform to current OPS specifications. The Granular A base and Granular B subbase courses should be placed in thin lifts and compacted to a minimum of 100% SPMDD, and asphalt should be placed to a minimum of 92% of the material's maximum relative density (MRD). Reference is made to OPS Specification 310, as revised.



During construction, testing should be conducted to confirm the gradation and compactibility characteristics of the granular base and subbase materials and the mix design properties of the asphalt.

Proofrolling procedures and the placement and compaction of all the fill and granular materials and asphalt for the pavement construction and backfilling at the site should be inspected on a continuous basis by PML technicians.

If relatively impermeable silty soils are present at a shallow depth beneath the pavement structure, pavement subdrains should be provided to prevent water accumulation on the pavement subgrade surface. The subgrade should be graded so that water is directed to the catch basin structures or to the pavement edge. Subdrains should be discharged in to the catch basins. The subdrains may consist of filter wrapped, 100 mm diameter perforated plastic pipe, set within the subbase layer at the subgrade surface.

#### Soil Infiltration

Soil infiltration rates for storm water management (SWM) and roof water infiltration systems were determined for the major near surface soil units and are as follows:

SOIL TYPE	ESTIMATED COEFFICIENT OF PERMEABILITY (cm/sec)	INFILTRATION RATE (mm/hr)
Sand / Sand and Gravel	$1 \times 10^{-3}$	30

Any SWM ponds should be inspected by PML personnel during construction to verify the presence of a suitable subgrade. In general, the slopes of the storm water management pond should be constructed at 5H:1V or shallower and be provided with vegetation cover to minimize the potential for erosion and sloughing of the side slopes.



### **Limited Chemical Testing Program**

As noted, a limited chemical testing program was completed on samples recovered during geotechnical investigation. PML understands that excess soil may be generated during construction, the volume of which is unknown at this time. The chemical testing program was completed to check the geoenvironmental quality of the site soils at selected sampling locations in order to provide commentary regarding on site or off site re-use and / or disposal options of potentially excess soils.

The soil sampling and testing was conducted as a limited testing program. A Phase One Environmental Site Assessment (ESA) was not within the scope of work for this assignment. Accordingly, soil and ground water impairment that has not been identified by the limited chemical testing program may exist elsewhere at the site. The limited chemical testing program does not constitute an ESA as defined under the Environmental Protection Act and O. Reg. 153/04, as amended.

### **Chemical Testing Protocol**

Representative samples collected during the geotechnical investigation were returned to our laboratory for detailed visual examination. Soil samples were submitted for chemical analysis to AGAT Laboratories Limited (AGAT), a Canadian Association for Laboratory Accreditation Inc. (CALA) accredited laboratory in Mississauga, Ontario. The chemical analyses conducted by AGAT were in accordance with the O. Reg. 153/04, as amended Protocol for Analytical Methods Used in the Assessment of Properties under Part XV.1 of the Environmental Protection Act dated March 9, 2004, amended as of July 1, 2011.

As part of the geoenvironmental procedural protocol, all recovered soil samples were examined for visual and olfactory evidence of potential contamination. In addition, soil vapour concentrations (SVCs) were measured in the headspace of the recovered samples. The measured SVCs were typically 0 to 5 parts per million, which are not considered significant.





Five soil samples were submitted for chemical analysis for metals and inorganic parameters, and two samples were submitted for analysis for organochlorine (OC) pesticides. Selection of samples was based on visual and olfactory indications of contamination, SVCs and for general coverage. Details of the samples submitted for chemical testing are as follows:

SAMPLE ID	BOREHOLE	SAMPLE NUMBER	DEPTH (m)	SOIL TYPE	PARAMETERS TESTED
BH4 SS1	1	1	0 to 0.6	Topsoil	M&I and OC pesticides
BH5 SS1	5	1	0 to 0.6	Topsoil	M&I
BH5 SS4	5	4	2.3 to 2.7	Native	M&I
BH6 SS1	6	1	0 to 0.6	Topsoil / Fill	M&I and OC pesticides
BH6 SS3	6	3	1.5 to 2.1	Native	M&I

### **Site Condition Standards**

The Ministry of the Environment, Conservation and Parks (MECP) has developed a set of Soil, Ground Water and Sediment Standards for Use Under Part XV.1 of the Environmental Protection Act (April 15, 2011) and O.Reg. 153/04, as amended. The standards consist of nine tables (Table 1 through Table 9) that provide criteria for maximum concentrations of various contaminants. In general, the applicable Table and corresponding Site Condition Standards (SCSs) depend on the site location, land use, soil texture, bedrock depth, soil pH and source of potable water at the site.

The site is currently comprised of several residential dwellings and it is to be developed into a residential subdivision. The site is bordered by the Torrance Creek Wetland Complex to the north, which is a provincially significant wetland as identified by the Ministry of Natural Resources. Based on review of the above factors, PML selected the Generic Criteria of the O.Reg. 153/04, Soil, Ground Water and Sediment Standards for Use Under Part XV.1 of the Environmental Protection Act dated April 15, 2011. In particular, the Table 1 (T1) Full Depth Background Site Condition Standards for Residential / Parkland / Institutional / Industrial / Commercial / Community (RPI/ICC) property use would likely apply to the site; however a full evaluation of applicable SCSs in accordance with Sections 41 and 43.1 of O.Reg. 153/04, as amended, was not within the scope of this assignment and further environmental work would be required to confirm this.



For off site re-use with minimal environmental restrictions, the O.Reg. 153/04, as amended, Full Depth Background Table 1 (T1) SCSs for RPI/ICC property uses were utilized. In addition, the Full Depth Generic SCSs (T2) in a Portable Ground Water Condition for ICC property use are also examined.

It is noted that a comparison to the Table 3 SCSs for full depth generic condition, Tables 4 and 5 SCSs for stratified site condition, Tables 6 and 7 SCSs for shallow bedrock condition and Table 8 and Table 9 for use within 30 m of a water body for a non-potable ground water condition were not conducted as part of this assignment. If the potential receiving site for excess soil falls within one of these categories, additional evaluation by PML will be required to confirm conformance.

### **Analytical Findings and Conclusions**

Laboratory certificates of analysis compared to the Table 1 and 2 SCSs are included in Appendix C. The measured values and corresponding Standards (labelled as G/S for Guideline / Standard) are shown on the certificates of analysis. In the event of an exceedance of the SCSs, the level is shown in **bold** text, where applicable.

#### **On Site Re-use**

Based on the results of chemical testing, the measured concentrations of the tested parameters met the T1 RPI/ICC SCSs, with the exception of zinc in two samples (BH5 SS1 and BH6 SS3).

It is noted that there is no legal imperative to remove or treat the soil that exceeds the applicable SCSs, provided it is demonstrated that there is no off site impact or adverse effect. However, if contaminated soil is left on site, the landowner assumes liability associated with the contamination. The liability concerns could include potential scrutiny from the MECP, neighbouring property owners and the public; potential for decreased value of the land and issues during potential divesting of the property due to environmental liability concerns on the part of future owners or their financiers/insurers.



### Off Site Re-use

As noted, the measured concentrations of the tested parameters met the T1 RPI/ICC SCSs, with the exception of zinc in two samples (BH5 SS1 and BH6 SS3). When compared to the T2 ICC Standards, one sample (BH6 SS3) exceeded the SCS for zinc.

If the soil is to be removed from the site for off site re-use, the following conditions must be met:

- The extent of the material that exceeds the applicable SCSs is delineated;
- All analytical results and environmental assessment reports must be fully disclosed to the receiving site owners / authorities and they have agreed to receive the material;
- The work must be completed in accordance with local by-laws governing soil movement and/or placement at other sites;
- The applicable SCSs for the receiving site have been determined, as confirmed by the environmental consultant and the SCSs are consistent with the chemical quality of the soil originating at the source site;
- Transportation and placement of the excess soil is monitored by the environmental consultant to check the material is appropriately placed at the pre-approved site;
- The excess soil cannot be taken to a property for which a RSC is being filed as outlined in O.Reg. 153/04, as amended, unless the chemical testing program is completed in accordance with the regulation;
- The excess soil cannot be taken to a property for which a RSC has been previously filed unless the soil quality meets the SCSs contained in the RSC;
- The receiving site must be arranged and/or approved well in advance of excavation in order to avoid delays during construction. As well, it is noted the chemical testing requirements for various receiving sites is site-specific and additional testing may be required, beyond that provided in this report; and



- The excavation work should be conducted in accordance with a Soil Management Plan prepared by a qualified professional to ensure that all surplus excavated material is tested and managed appropriately, and that imported fill material is of suitable quality and meets the SCSs applicable to the site. Re-use of excess excavated soil on site is also subject to acceptance for re-use by the geotechnical consultant at the time of construction based on geotechnical considerations.

If landfill disposal of excess soils is considered, PML recommends toxicity characteristic leaching procedure (TCLP) testing be completed in accordance with O. Reg. 347/558, Schedule 4, as amended.

It is recommended that transportation of fill material from the Source Site(s) to the Receiving Site(s) be carried out in accordance with the MECP document Management of Excess Soil – A guideline for Best Management Practices dated January, 2014.

Additional sampling and chemical testing should be carried out during construction to verify the chemical quality of the excess soil to assess the appropriate management/disposal options for the soil leaving the site.

It should be noted that the soil conditions may differ from those encountered during this assignment. PML should be contacted if impacted soil conditions become apparent to further assess and appropriately handle the materials, if any, and to evaluate whether modifications to the conclusions documented in this report are necessary.

#### Geotechnical Review and Construction Inspection and Testing

It is recommended that the design drawings be submitted to PML for general geotechnical review for compatibility with the site conditions and recommendations of this report.



Earthworks operations should be carried out under the supervision of PML to approve subgrade preparation, backfill materials, placement and compaction procedures, and verify the specified degree of compaction is achieved uniformly throughout fill materials.

The comments and preliminary recommendations provided in this report are based on the information revealed in the boreholes. Conditions away from and between boreholes may vary. Geotechnical review during construction should be on going to confirm the subsurface conditions are substantially similar to those encountered in the boreholes, which may otherwise require modification to the original recommendations.

### **Closure**

This assignment is subject to the Statement of Limitations that is included in Appendix B and must be read in conjunction with this report.

We trust this report has been completed within our terms of reference, and is sufficient for your immediate requirements. If you have any questions or require further information, please do not hesitate to contact our office.



Sincerely

Peto MacCallum Ltd.

Hassen Shinwary, BASc  
Project Supervisor  
Geotechnical and Geoenvironmental Services

Ken Hanes, P.Eng.  
Project Engineer  
Geotechnical and Geoenvironmental Services

Gerry Mitchell, MEng, P.Eng.  
Vice President

HS/KH:sh

Enclosures:

Figures 1 to 2 – Particle Size Distribution Charts  
List of Abbreviations  
Log of Boreholes 1 to 6  
Drawing 1 – Borehole Location Plan  
Appendix A – Engineered Fill  
Appendix B – Statement of Limitations  
Appendix C – AGAT Certificates of Analysis

## PARTICLE SIZE DISTRIBUTION CHART

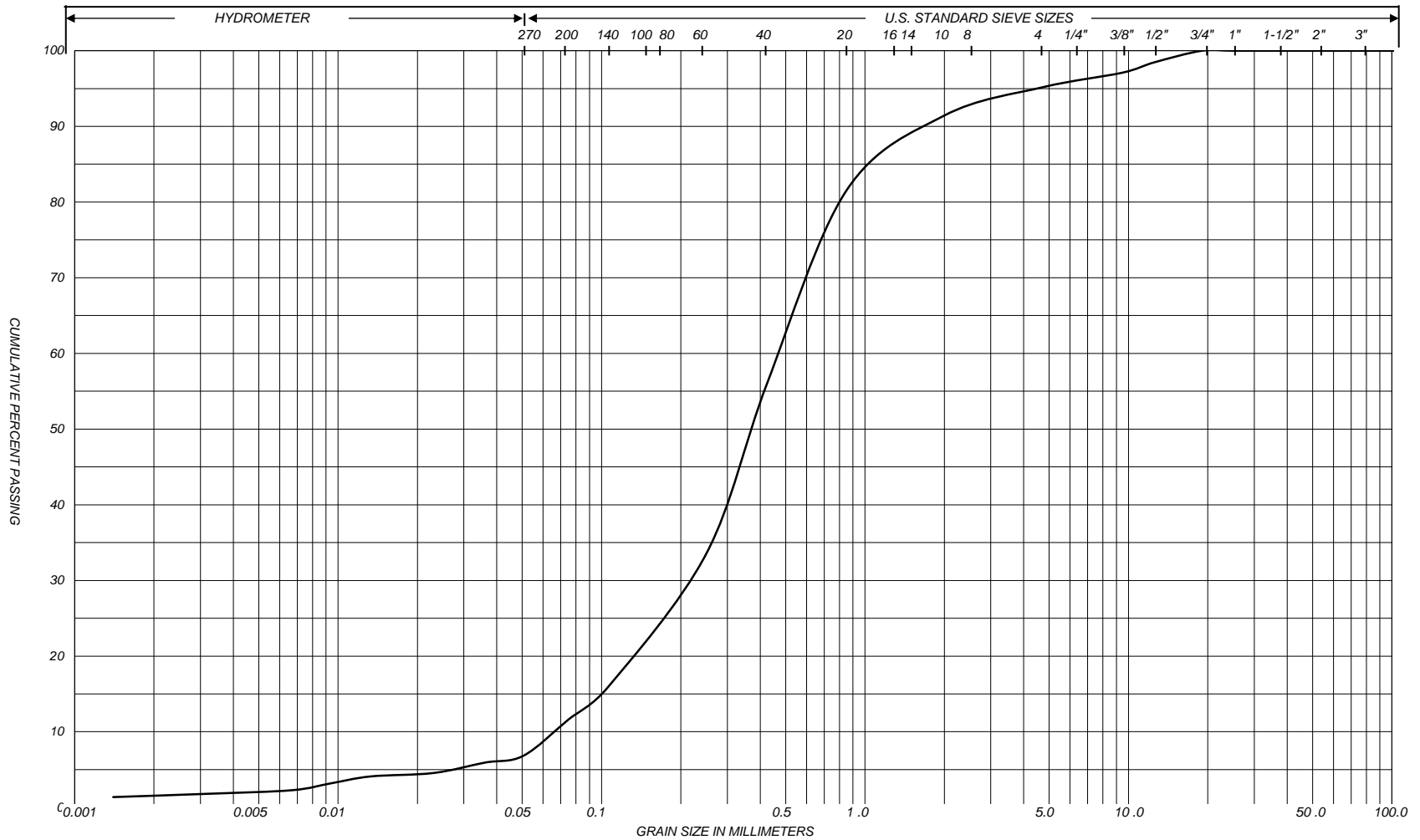

SILT & CLAY				FINE		MEDIUM		COARSE	GRAVEL			COBBLES	UNIFIED	
CLAY	FINE	MEDIUM	COARSE	FINE		MEDIUM	COARSE		GRAVEL			COBBLES	M.I.T.	
	SILT			SAND										
CLAY		SILT		VERY FINE	FINE	MEDIUM	COARSE	GRAVEL						U.S. BUREAU

REMARKS Borehole 1, Sample SS6, Depth 4.5 to 5.0 m

SAND, SOME SILT, TRACE GRAVEL

## PARTICLE SIZE DISTRIBUTION CHART

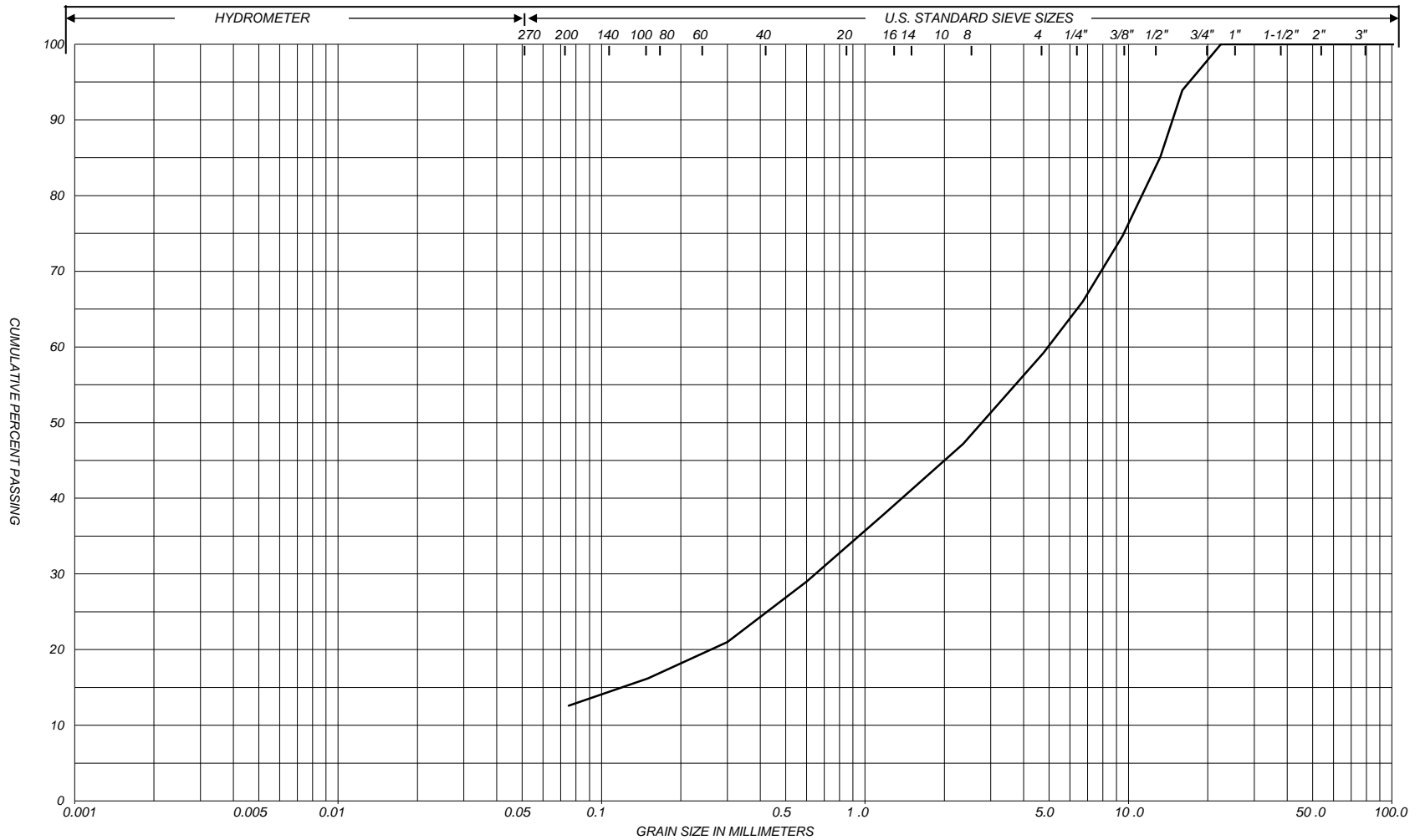

SILT & CLAY					FINE		MEDIUM		COARSE	GRAVEL			COBBLES	UNIFIED			
					SAND												
CLAY	FINE		MEDIUM		COARSE		FINE		MEDIUM		COARSE		GRAVEL			COBBLES	M.I.T.
	SILT																
CLAY		SILT			VERY FINE	FINE	MEDIUM	COARSE	GRAVEL							U.S. BUREAU	
					SAND												

REMARKS Borehole 2, Sample SS2, Depth 0.7 to 1.2 m

SAND AND GRAVEL, SOME SILT



# LIST OF ABBREVIATIONS



## PENETRATION RESISTANCE

Standard Penetration Resistance N: - The number of blows required to advance a standard split spoon sampler 0.3 m into the subsoil. - Driven by means of a 63.5 kg hammer falling freely a distance of 0.76 m.

Dynamic Penetration Resistance: The number of blows required to advance a 51 mm, 60 degree cone, fitted to the end of drill rods, 0.3 m into the subsoil. The driving energy being 475 J per blow.

## DESCRIPTION OF SOIL

The consistency of cohesive soils and the relative density or denseness of cohesionless soils are described in the following terms:

<u>CONSISTENCY</u>	<u>N (blows/0.3 m)</u>	<u>c (kPa)</u>	<u>DENSENESS</u>	<u>N (blows/0.3 m)</u>
Very Soft	0 - 2	0 - 12	Very Loose	0 - 4
Soft	2 - 4	12 - 25	Loose	4 - 10
Firm	4 - 8	25 - 50	Compact	10 - 30
Stiff	8 - 15	50 - 100	Dense	30 - 50
Very Stiff	15 - 30	100 - 200	Very Dense	> 50
Hard	> 30	> 200		
WTPL	Wetter Than Plastic Limit			
APL	About Plastic Limit			
DTPL	Drier Than Plastic Limit			

## TYPE OF SAMPLE

SS	Split Spoon	TW	Thinwall Open
WS	Washed Sample	TP	Thinwall Piston
SB	Scraper Bucket Sample	OS	Oesterberg Sample
AS	Auger Sample	FS	Foil Sample
CS	Chunk Sample	RC	Rock Core
ST	Slotted Tube Sample	USS	Undisturbed Shear Strength
PH	Sample Advanced Hydraulically	RSS	Remoulded Shear Strength
PM	Sample Advanced Manually		

## SOIL TESTS

Qu	Unconfined Compression	LV	Laboratory Vane
Q	Undrained Triaxial	FV	Field Vane
Qcu	Consolidated Undrained Triaxial	C	Consolidation
Qd	Drained Triaxial		

## LOG OF BOREHOLE NO. 1

**PROJECT** Proposed Arkell Road Subdivision

**LOCATION** Arkell Road, Guelph, Ontario

**BORING METHOD** Continuous Flight Hollow Stem Augers

**BORING DATE:** 2017 02 13

**PML REF.:** 17KF002

**ENGINEER** K. Hanes

**TECHNICIAN** H. Shinwary

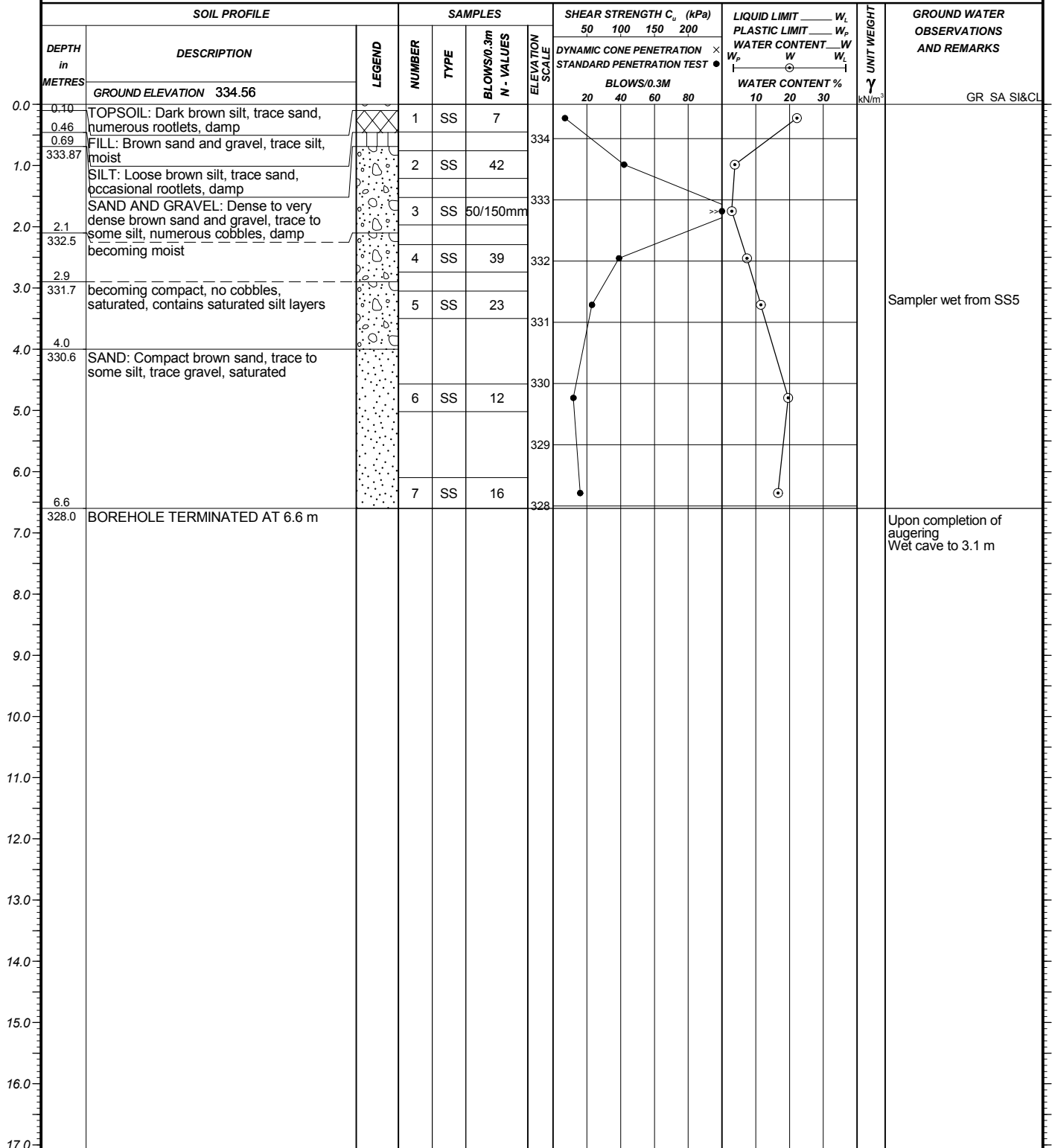

**NOTES:** Headspace: SS1 0ppm, SS2 0ppm, SS3 0ppm, SS4 0ppm, SS5 0ppm, SS6 0ppm, SS7 0ppm

WATER LEVEL OBSERVED DURING / UPON COMPLETION OF DRILLING  
WATER LEVEL MEASURED IN MONITORING WELL

+ UNDISTURBED FIELD VANE  
⊕ REMOLDED FIELD VANE  
⊗ LAB SHEAR TEST  
▲ POCKET PENETROMETER  
◆ POCKET TORVANE  
CHECKED BY KH

## LOG OF BOREHOLE NO. 2

**PROJECT** Proposed Arkell Road Subdivision

**LOCATION** Arkell Road, Guelph, Ontario

**BORING METHOD** Continuous Flight Hollow Stem Augers

**BORING DATE:** 2017 02 13

**PML REF.:** 17KF002

**ENGINEER** K. Hanes

**TECHNICIAN** H. Shinwary

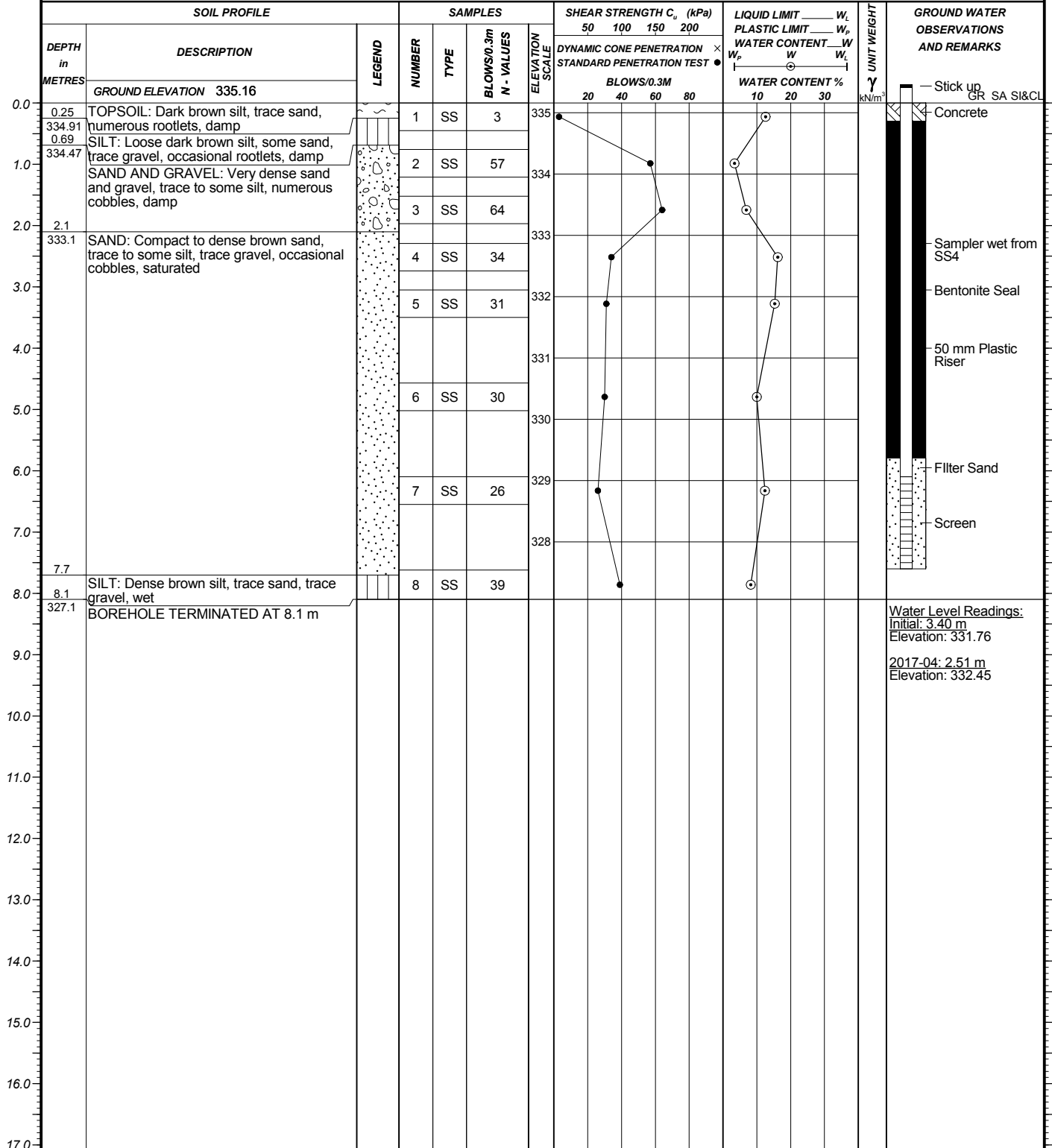

**NOTES:** Headspace: SS1 0ppm, SS2 0ppm, SS3 0ppm, SS4 0ppm, SS5 5ppm, SS6 0ppm, SS7 0ppm, SS8 0ppm

WATER LEVEL OBSERVED DURING / UPON COMPLETION OF DRILLING  
WATER LEVEL MEASURED IN MONITORING WELL

UNDISTURBED FIELD VANE  
REMOLDED FIELD VANE  
LAB SHEAR TEST  
POCKET PENETROMETER  
POCKET TORVANE  
CHECKED BY KH

## LOG OF BOREHOLE NO. 3

**PROJECT** Proposed Arkell Road Subdivision

**LOCATION** Arkell Road, Guelph, Ontario

**BORING METHOD** Continuous Flight Hollow Stem Augers

**BORING DATE:** 2017 02 13

**PML REF.:** 17KF002

**ENGINEER** K. Hanes

**TECHNICIAN** H. Shinwary

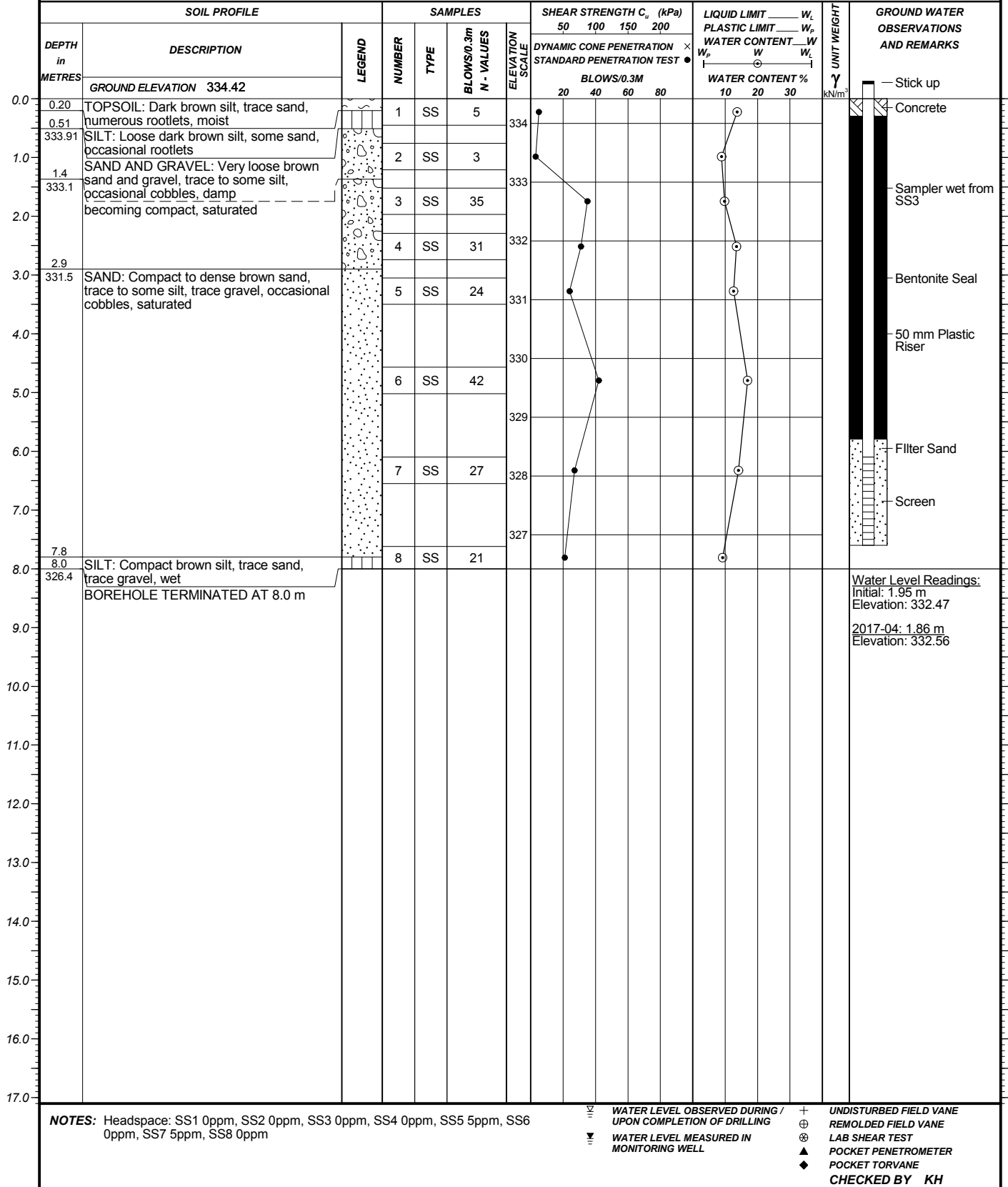

**LOG OF BOREHOLE NO. 4**

**PROJECT** Proposed Arkell Road Subdivision

**LOCATION** Arkell Road, Guelph, Ontario

**BORING METHOD** Continuous Flight Hollow Stem Augers

**BORING DATE:** 2017 03 21

**PML REF.:** 17KF002

**ENGINEER** K. Hanes

**TECHNICIAN** H. Shinwary

SOIL PROFILE			SAMPLES				SHEAR STRENGTH $C_u$ (kPa)		LIQUID LIMIT $W_L$		PLASTIC LIMIT $W_P$		WATER CONTENT $W$		UNIT WEIGHT		GROUND WATER OBSERVATIONS AND REMARKS	
DEPTH in METRES	DESCRIPTION	LEGEND	NUMBER	TYPE	BLOWS/0.3m N - VALUES	ELEVATION SCALE	DYNAMIC CONE PENETRATION $\times$ STANDARD PENETRATION TEST $\bullet$				WATER CONTENT %		$\gamma$ kN/m <sup>3</sup>					
							BLOWS/0.3M				WATER CONTENT %							
							50	100	150	200	$W_P$	$W$	$W_L$					
							20	40	60	80	10	20	30					
0.0	GROUND ELEVATION 334.13		1	SS	6	334												
0.30	TOPSOIL: Dark brown silt, trace sand, numerous rootlets, moist		2	SS	13	333												
0.69	SAND AND GRAVEL: Compact brown sand and gravel, trace to some silt, occasional cobbles, moist		3	SS	14	332												
0.69 333.44	becoming saturated		4	SS	11	331												
1.0	SAND: Compact brown sand, trace to some silt, trace gravel, saturated		5	SS	12	330												
1.5			6	SS	18	329												
332.7			7	SS	10	328												
2.0			8	SS	25	327												
8.1	BOREHOLE TERMINATED AT 8.1 m																	
326.0																		
9.0																		
10.0																		
11.0																		
12.0																		
13.0																		
14.0																		
15.0																		
16.0																		
17.0																		

NOTES: Headspace: SS1 0ppm, SS2 5ppm, SS3 0ppm, SS4 5ppm, SS5 0ppm, SS6 0ppm, SS7 0ppm, SS8 0ppm

WATER LEVEL OBSERVED DURING / UPON COMPLETION OF DRILLING

WATER LEVEL MEASURED IN MONITORING WELL

UNDISTURBED FIELD VANE

REMOVED FIELD VANE

LAB SHEAR TEST

POCKET PENETROMETER

POCKET TORVANE

CHECKED BY KH

## LOG OF BOREHOLE NO. 5

**PROJECT** Proposed Arkell Road Subdivision

**LOCATION** Arkell Road, Guelph, Ontario

**BORING METHOD** Continuous Flight Hollow Stem Augers

**BORING DATE:** 2017 03 21

**PML REF.:** 17KF002

**ENGINEER** K. Hanes

**TECHNICIAN** H. Shinwary

SOIL PROFILE		LEGEND	SAMPLES			SHEAR STRENGTH $C_u$ (kPa)		LIQUID LIMIT $W_L$		UNIT WEIGHT $\gamma$ kN/m <sup>3</sup>	GROUND WATER OBSERVATIONS AND REMARKS
DEPTH in METRES	DESCRIPTION		NUMBER	TYPE	BLOWS/0.3m N - VALUES	ELEVATION SCALE	50 100 150 200	PLASTIC LIMIT $W_p$	WATER CONTENT $W$		
	GROUND ELEVATION 334.97										
0.0											
0.25	TOPSOIL: Dark brown silt, trace sand, trace gravel, numerous rootlets, damp		1	SS	13						
334.72											
1.0	SAND AND GRAVEL: Dense brown sand and gravel, trace to some silt, numerous cobbles, damp		2	SS	49	334					
2.0			3	SS	31	333					
2.2											
332.8	SAND: Compact brown sand, some gravel, trace to some silt, occasional cobbles, saturated		4	SS	24	332					
3.0			5	SS	27	331					
4.0											
5.0			6	SS	14	330					
5.6											
329.4	becoming very dense		7	SS	51	329					
7.0											
7.1											
327.9	SAND AND GRAVEL: Very dense brown sand and gravel, trace silt, numerous cobbles, saturated		8	SS	52	327					
8.0											
8.1	BOREHOLE TERMINATED AT 8.1 m										
326.9											
9.0											
10.0											
11.0											
12.0											
13.0											
14.0											
15.0											
16.0											
17.0											

**NOTES:** Headspace: SS1 0ppm, SS2 0ppm, SS3 5ppm, SS4 5ppm, SS5 0ppm, SS6 0ppm, SS7 0ppm, SS8 0ppm

WATER LEVEL OBSERVED DURING / UPON COMPLETION OF DRILLING  
WATER LEVEL MEASURED IN MONITORING WELL

UNDISTURBED FIELD VANE  
REMOLDED FIELD VANE  
LAB SHEAR TEST  
POCKET PENETROMETER  
POCKET TORVANE  
CHECKED BY KH

## LOG OF BOREHOLE NO. 6

**PROJECT** Proposed Arkell Road Subdivision

**LOCATION** Arkell Road, Guelph, Ontario

**BORING METHOD** Continuous Flight Hollow Stem Augers

**BORING DATE:** 2017 03 21

**PML REF.:** 17KF002

**ENGINEER** K. Hanes

**TECHNICIAN** H. Shinwary

SOIL PROFILE			SAMPLES			SHEAR STRENGTH $C_u$ (kPa)		LIQUID LIMIT $W_L$		UNIT WEIGHT $\gamma$	GROUND WATER OBSERVATIONS AND REMARKS
DEPTH in METRES	DESCRIPTION	LEGEND	NUMBER	TYPE	BLOWS/0.3m N - VALUES	ELEVATION SCALE	50 100 150 200	PLASTIC LIMIT $W_p$	WATER CONTENT $W$		
	GROUND ELEVATION 334.0										
0.0	0.20 TOPSOIL: Dark brown silt, trace sand, numerous rootlets, damp		1	SS	18						
0.41	0.69 FILL: Dark brown silt, some sand, trace gravel, occasional rootlets, damp		2	SS	45	333					
1.0	1.5 SAND AND GRAVEL: Dense brown sand and gravel, trace to some silt, numerous cobbles, damp		3	SS	36	332					
332.6	2.2 becoming moist		4	SS	12	331					
331.8	2.2 becoming saturated		5	SS	10	330					
	SILT: Compact brown silt, trace sand, trace gravel, trace clay, wet to saturated		6	SS	16	329					
5.8	328.2 SILT TILL: Very dense brown silt, some sand, some gravel, occasional cobbles, damp		7	SS	50/75mm	328					
6.6	327.4 BOREHOLE TERMINATED AT 6.6 m										
7.0											Upon completion of augering Cave to 2.0 m Free water at 1.83 m
8.0											
9.0											
10.0											
11.0											
12.0											
13.0											
14.0											
15.0											
16.0											
17.0											

**NOTES:** Headspace: SS1 0ppm, SS2 0ppm, SS3 0ppm, SS4 5ppm, SS5 0ppm, SS6 0ppm, SS7 0ppm

WATER LEVEL OBSERVED DURING / UPON COMPLETION OF DRILLING  
WATER LEVEL MEASURED IN MONITORING WELL

UNDISTURBED FIELD VANE  
REMOLDED FIELD VANE  
LAB SHEAR TEST  
POCKET PENETROMETER  
POCKET TORVANE  
CHECKED BY KH

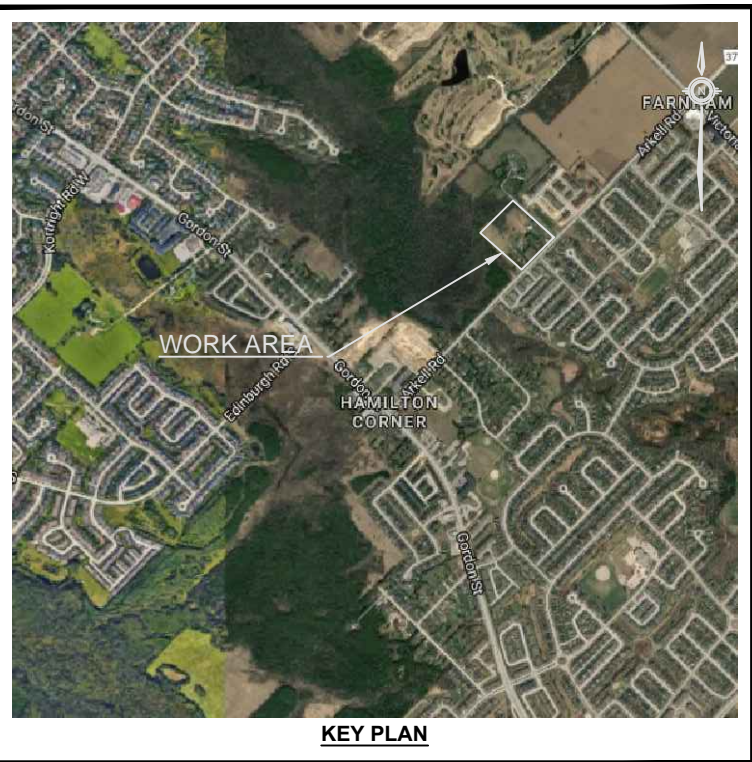
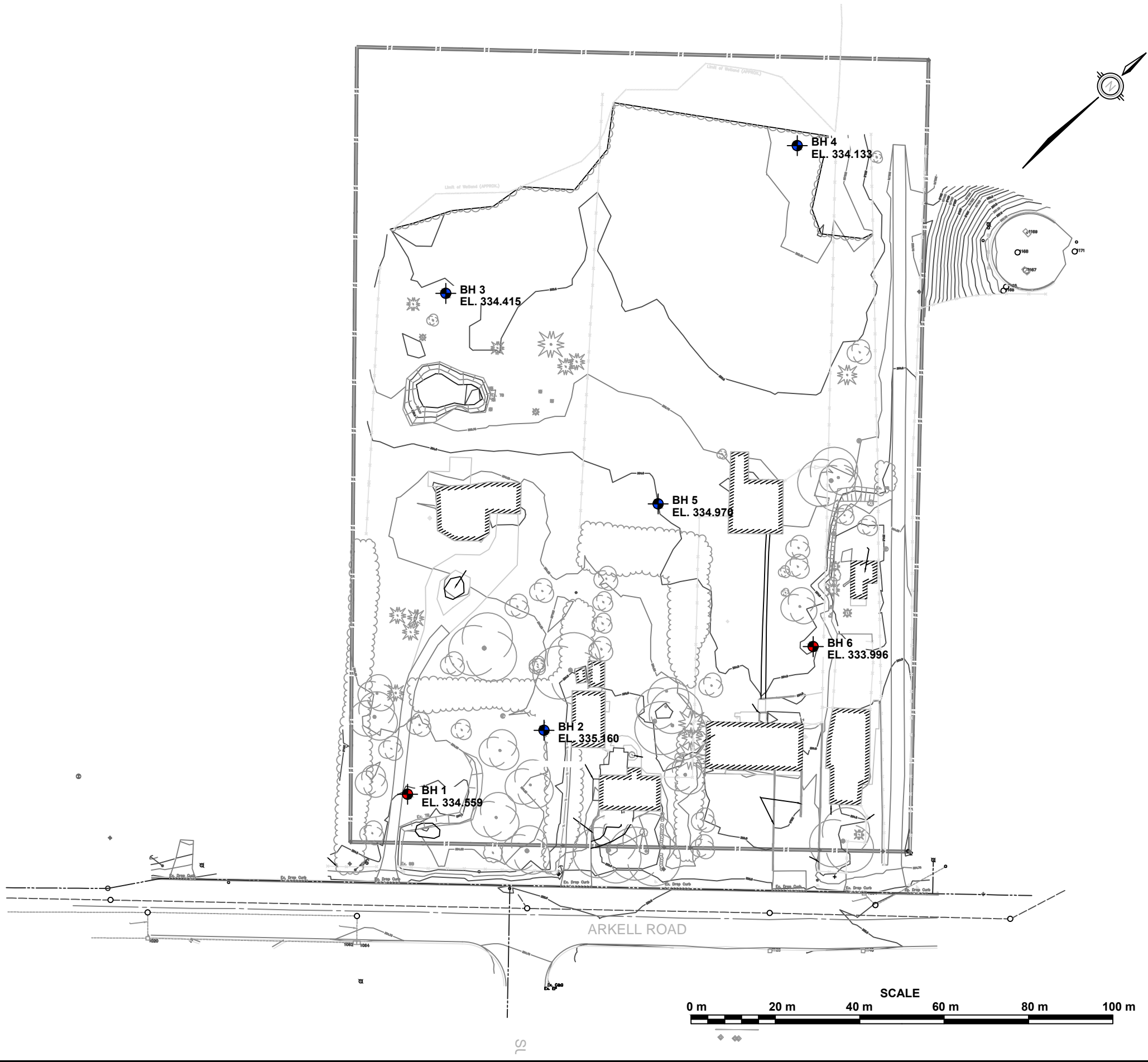

**LEGEND:**

- BOREHOLE
- BOREHOLE WITH MONITORING WELL

**REFERENCE:**

BOREHOLE LOCATION PLAN REPRODUCED FROM DRAWING SUPPLIED BY CLIENT.

**NOTE:**

THE INFERRED STRATIGRAPHY REFERRED TO IN THE REPORT IS BASED ON THE DATA FROM THESE BOREHOLES SUPPLEMENTED BY GEOLOGICAL EVIDENCE. THE ACTUAL STRATIGRAPHY BETWEEN THE BOREHOLES MAY VARY.

**CRESCENT HOMES**

PROPOSED ARKELL ROAD SUBDIVISION  
ARKELL ROAD  
GUELPH, ONTARIO

**BOREHOLE LOCATION PLAN**

DRAWN	D. BRICE	DATE	SCALE	PML REF.	DWG. NO.
CHECKED	H. SHINWARY	SEPTEMBER 2018	AS SHOWN	17KF002	1
APPROVED	W. LOGHRIN				





## **APPENDIX A**

### ENGINEERED FILL

The information presented in this appendix is intended for general guidance only. Site specific conditions and prevailing weather may require modification of compaction standards, backfill type or procedures. Each site must be discussed, and procedures agreed with Peto MacCallum Ltd. prior to the start of the earthworks and must be subject to ongoing review during construction. This appendix is not intended to apply to embankments. Steeply sloping ravine residential lots require special consideration.

For fill to be classified as engineered fill suitable for supporting structural loads, a number of conditions must be satisfied, including but not necessarily limited to the following:

## 1. Purpose

The site specific purpose of the engineered fill must be recognized. In advance of construction, all parties should discuss the project and its requirements and agree on an appropriate set of standards and procedures.

## 2. Minimum Extent

The engineered fill envelope must extend beyond the footprint of the structure to be supported. The minimum extent of the envelope should be defined from a geotechnical perspective by:

- at founding level, extend a minimum 1.0 m beyond the outer edge of the foundations, greater if adequate layout has not yet been completed as noted below; and
- extend downward and outward at a slope no greater than 45° to meet the subgrade

All fill within the envelope established above must meet the requirements of engineered fill in order to support the structure safely. Other considerations such as survey control, or construction methods may require an envelope that is larger, as noted in the following sections.

Once the minimum envelope has been established, structures must not be moved or extended without consultation with Peto MacCallum Ltd. Similarly, Peto MacCallum Ltd. should be consulted prior to any excavation within the minimum envelope.

## 3. Survey Control

Accurate survey control is essential to the success of an engineered fill project. The boundaries of the engineered fill must be laid out by a surveyor in consultation with engineering staff from Peto MacCallum Ltd. Careful consideration of the maximum building envelope is required.

During construction it is necessary to have a qualified surveyor provide total station control on the three dimensional extent of filling.

## 4. Subsurface Preparation

Prior to placement of fill, the subgrade must be prepared to the satisfaction of Peto MacCallum Ltd. All deleterious material must be removed and in some cases, excavation of native mineral soils may be required.

Particular attention must be paid to wet subgrades and possible additional measures required to achieve sufficient compaction. Where fill is placed against a slope, benching may be necessary and natural drainage paths must not be blocked.

## 5. Suitable Fill Materials

All material to be used as fill must be approved by Peto MacCallum Ltd. Such approval will be influenced by many factors and must be site and project specific. External fill sources must be sampled, tested and approved prior to material being hauled to site.

## 6. Test Section

In advance of the start of construction of the engineered fill pad, the Contractor should conduct a test section. The compaction criterion will be assessed in consultation with Peto MacCallum Ltd. for the various fill material types using different lift thicknesses and number of passes for the compaction equipment proposed by the Contractor.

Additional test sections may be required throughout the course of the project to reflect changes in fill sources, natural moisture content of the material and weather conditions.

The Contractor should be particularly aware of changes in the moisture content of fill material. Site review by Peto MacCallum Ltd. is required to ensure the desired lift thickness is maintained and that each lift is systematically compacted, tested and approved before a subsequent lift is commenced.

## 7. Inspection and Testing

Uniform, thorough compaction is crucial to the performance of the engineered fill and the supported structure. Hence, all subgrade preparation, filling and compacting must be carried out under the full time inspection by Peto MacCallum Ltd.

All founding surfaces for all buildings and residential dwellings or any part thereof (including but not limited to footings and floor slabs) on structural fill or native soils must be inspected and approved by PML engineering personnel prior to placement of the base/subbase granular material and/or concrete. The purpose of the inspection is to ensure the subgrade soils are capable of supporting the building/house foundation and floor slab loads and to confirm the building/house envelope does not extend beyond the limits of any structural fill pads.

## 8. Protection of Fill

Fill is generally more susceptible to the effects of weather than natural soil. Fill placed and approved to the level at which structural support is required must be protected from excessive wetting, drying, erosion or freezing. Where adequate protection has not been provided, it may be necessary to provide deeper footings or to strip and recompact some of the fill.

## 9. Construction Delay Time Considerations

The integrity of the fill pad can deteriorate due to the harsh effects of our Canadian weather. Hence, particular care must be taken if the fill pad is constructed over a long time period.

It is necessary therefore, that all fill sources are tested to ensure the material compactability prior to the soil arriving at site. When there has been a lengthy delay between construction periods of the fill pad, it is necessary to conduct subgrade proof rolling, test pits or boreholes to verify the adequacy of the exposed subgrade to accept new fill material.

When the fill pad will be constructed over a lengthy period of time, a field survey should be completed at the end of each construction season to verify the areal extent and the level at which the compacted fill has been brought up to, tested and approved.

In the following spring, subexcavation may be necessary if the fill pad has been softened attributable to ponded surface water or freeze/thaw cycles.

A new survey is required at the beginning of the next construction season to verify that random dumping and/or spreading of fill has not been carried out at the site.

## 10. Approved Fill Pad Surveillance

It should be appreciated that once the fill pad has been brought to final grade and documented by field survey, there must be ongoing surveillance to ensure that the integrity of the fill pad is not threatened.

Grading operations adjacent to fill pads can often take place several months or years after completion of the fill pad.

It is imperative that all site management and supervision staff, the staff of Contractors and earthwork operators be fully aware of the boundaries of all approved engineered fill pads.

Excavation into an approved engineered fill pad should never be contemplated without the full knowledge, approval and documentation by the geotechnical consultant.

If the fill pad is knowingly built several years in advance of ultimate construction, the areal limits of the fill pad should be substantially overbuilt laterally to allow for changes in possible structure location and elevation and other earthwork operations and competing interests on the site. The overbuilt distance required is project and/or site specified.

Iron bars should be placed at the corner/intermediate points of the fill pad as a permanent record of the approved limits of the work for record keeping purposes.

## 11. Unusual Working Conditions

Construction of fill pads may at times take place at night and/or during periods of freezing weather conditions because of the requirements of the project schedule. It should be appreciated therefore, that both situations present more difficult working conditions. The Owner, Contractor, Design Consultant and Geotechnical Engineer must be willing to work together to revise site construction procedures, enhance field testing and surveillance, and incorporate design modifications as necessary to suit site conditions.

When working at night there must be sufficient artificial light to properly illuminate the fill pad and borrow areas.

Placement of material to form an engineered fill pad during winter and freezing temperatures has its own special conditions that must be addressed. It is imperative that each day prior to placement of new fill, the exposed subgrade must be inspected and any overnight snow or frozen material removed. Particular attention should be given to the borrow source inspection to ensure only nonfrozen fill is brought to the site.

The Contractor must continually assess the work program and have the necessary spreading and compacting equipment to ensure that densification of the fill material takes place in a minimum amount of time. Changes may be required to the spreading methods, lift thickness, and compaction techniques to ensure the desired compaction is achieved uniformly throughout each fill lift.

The Contractor should adequately protect the subgrade at the end of each shift to minimize frost penetration overnight. Since water cannot be added to the fill material to facilitate compaction, it is imperative that densification of the fill be achieved by additional compaction effort and an appropriate reduced lift thickness. Once the fill pad has been completed, it must be properly protected from freezing temperatures and ponding of water during the spring thaw period.

If the pad is unusually thick or if the fill thickness varies dramatically across the width or length of the fill pad, Peto MacCallum Ltd. should be consulted for additional recommendations. In this case, alternative special provisions may be recommended, such as providing a surcharge preload for a limited time or increase the degree of compaction of the fill.



## **APPENDIX B**

### STATEMENT OF LIMITATIONS

# STATEMENT OF LIMITATIONS

---



This report is prepared for and made available for the sole use of the client named. Peto MacCallum Ltd. (PML) hereby disclaims any liability or responsibility to any person or entity, other than those for whom this report is specifically issued, for any loss, damage, expenses, or penalties that may arise or result from the use of any information or recommendations contained in this report. The contents of this report may not be used or relied upon by any other person without the express written consent and authorization of PML.

This report shall not be relied upon for any purpose other than as agreed with the client named without the written consent of PML. It shall not be used to express or imply warranty as to the fitness of the property for a particular purpose. A portion of this report may not be used as a separate entity: that is to say the report is to be read in its entirety at all times.

The report is based solely on the scope of services which are specifically referred to in this report. No physical or intrusive testing has been performed, except as specifically referenced in this report. This report is not a certification of compliance with past or present regulations, codes, guidelines and policies.

The scope of services carried out by PML is based on details of the proposed development and land use to address certain issues, purposes and objectives with respect to the specific site as identified by the client. Services not expressly set forth in writing are expressly excluded from the services provided by PML. In other words, PML has not performed any observations, investigations, study analysis, engineering evaluation or testing that is not specifically listed in the scope of services in this report. PML assumes no responsibility or duty to the client for any such services and shall not be liable for failing to discover any condition, whose discovery would require the performance of services not specifically referred to in this report.

The findings and comments made by PML in this report are based on the conditions observed at the time of PML's site reconnaissance. No assurances can be made and no assurances are given with respect to any potential changes in site conditions following the time of completion of PML's field work. Furthermore, regulations, codes and guidelines may change at any time subsequent to the date of this report and these changes may effect the validity of the findings and recommendations given in this report.



# STATEMENT OF LIMITATIONS

---



The results and conclusions with respect to site conditions are therefore in no way intended to be taken as a guarantee or representation, expressed or implied, that the site is free from any contaminants from past or current land use activities or that the conditions in all areas of the site and beneath or within structures are the same as those areas specifically sampled.

Any investigation, examination, measurements or sampling explorations at a particular location may not be representative of conditions between sampled locations. Soil, ground water, surface water, or building material conditions between and beyond the sampled locations may differ from those encountered at the sampling locations and conditions may become apparent during construction which could not be detected or anticipated at the time of the intrusive sampling investigation.

Budget estimates contained in this report are to be viewed as an engineering estimate of probable costs and provided solely for the purposes of assisting the client in its budgeting process. It is understood and agreed that PML will not in any way be held liable as a result of any budget figures provided by it.

The Client expressly waives its right to withhold PML's fees, either in whole or in part, or to make any claim or commence any action or bring any other proceedings, whether in contract, tort, or otherwise against PML in anyway connected with advice or information given by PML relating to the cost estimate or Environmental Remediation/Cleanup and Restoration or Soil and Ground Water Management Plan Cost Estimate.



## **APPENDIX C**

### AGAT CERTIFICATES OF ANALYSIS



**O.Reg. 153/04, As Amended, Table 1 Standards (Soil)**

(Residential / Parkland / Institutional / Industrial / Commercial / Community  
Property Use)

CLIENT NAME: PETO MACCALLUM LIMITED  
16 FRANKLIN STREET SOUTH  
KITCHENER, ON N2C1R4  
(519) 893-7500

ATTENTION TO: Ken Hanes

PROJECT: 17KF002

AGAT WORK ORDER: 17T199091

SOIL ANALYSIS REVIEWED BY: Amanjot Bhela, Inorganic Coordinator

TRACE ORGANICS REVIEWED BY: Neli Popnikolova, Senior Chemist

DATE REPORTED: Apr 18, 2017

PAGES (INCLUDING COVER): 7

VERSION\*: 1

Should you require any information regarding this analysis please contact your client services representative at (905) 712-5100

\*NOTES

All samples will be disposed of within 30 days following analysis. Please contact the lab if you require additional sample storage time.



## Certificate of Analysis

AGAT WORK ORDER: 17T199091

PROJECT: 17KF002

5835 COOPERS AVENUE  
MISSISSAUGA, ONTARIO  
CANADA L4Z 1Y2  
TEL (905)712-5100  
FAX (905)712-5122  
<http://www.agatlabs.com>

CLIENT NAME: PETO MACCALLUM LIMITED

ATTENTION TO: Ken Hanes

SAMPLING SITE:

SAMPLED BY:

### O. Reg. 153(511) - Metals & Inorganics (Soil)

DATE RECEIVED: 2017-03-23

DATE REPORTED: 2017-04-18

		SAMPLE DESCRIPTION:		BH4-SS1	BH5-SS1	BH6-SS1
		SAMPLE TYPE:		Soil	Soil	Soil
		DATE SAMPLED:		2017-03-21	2017-03-21	2017-03-21
Parameter	Unit	G / S	RDL	8276142	8276150	8276151
Antimony	µg/g	1.3	0.8	<0.8	<0.8	<0.8
Arsenic	µg/g	18	1	3	5	6
Barium	µg/g	220	2	15	45	48
Beryllium	µg/g	2.5	0.5	<0.5	<0.5	<0.5
Boron	µg/g	36	5	6	6	<5
Boron (Hot Water Soluble)	µg/g	NA	0.10	0.17	0.23	0.27
Cadmium	µg/g	1.2	0.5	<0.5	0.7	0.6
Chromium	µg/g	70	2	8	13	13
Cobalt	µg/g	21	0.5	1.9	4.4	4.9
Copper	µg/g	92	1	8	11	11
Lead	µg/g	120	1	40	62	53
Molybdenum	µg/g	2	0.5	0.6	0.9	0.5
Nickel	µg/g	82	1	5	10	10
Selenium	µg/g	1.5	0.4	<0.4	0.4	0.5
Silver	µg/g	0.5	0.2	<0.2	<0.2	<0.2
Thallium	µg/g	1	0.4	<0.4	<0.4	<0.4
Uranium	µg/g	2.5	0.5	0.5	0.5	0.5
Vanadium	µg/g	86	1	11	22	24
Zinc	µg/g	290	5	182	313	254
Chromium VI	µg/g	0.66	0.2	<0.2	<0.2	<0.2
Cyanide	µg/g	0.051	0.040	<0.040	<0.040	<0.040
Mercury	µg/g	0.27	0.10	<0.10	<0.10	<0.10
Electrical Conductivity	mS/cm	0.57	0.005	0.177	0.233	0.173
Sodium Adsorption Ratio	NA	2.4	NA	0.125	0.142	0.053
pH, 2:1 CaCl2 Extraction	pH Units		NA	6.74	6.90	7.07

Comments: RDL - Reported Detection Limit; G / S - Guideline / Standard: Refers to Table 1: Full Depth Background Site Condition Standards - Soil - Residential/Parkland/Institutional/Industrial/Commercial/Community Property Use

8276142-8276151 EC & SAR were determined on the DI water extract obtained from the 2:1 leaching procedure (2 parts DI water:1 part soil). pH was determined on the 0.01M CaCl2 extract prepared at 2:1 ratio.

Certified By:

*Amanjot Bhela*



# AGAT Laboratories

## Certificate of Analysis

AGAT WORK ORDER: 17T199091

PROJECT: 17KF002

5835 COOPERS AVENUE  
MISSISSAUGA, ONTARIO  
CANADA L4Z 1Y2  
TEL (905)712-5100  
FAX (905)712-5122  
<http://www.agatlabs.com>

CLIENT NAME: PETO MACCALLUM LIMITED

ATTENTION TO: Ken Hanes

SAMPLING SITE:

SAMPLED BY:

### O. Reg. 153(511) - OC Pesticides (Soil)

DATE RECEIVED: 2017-03-23

DATE REPORTED: 2017-04-18

		SAMPLE DESCRIPTION:		BH4-SS1	BH6-SS1
		SAMPLE TYPE:		Soil	Soil
		DATE SAMPLED:		2017-03-21	2017-03-21
Parameter	Unit	G / S	RDL	8276142	8276151
Hexachloroethane	µg/g	0.01	0.01	<0.01	<0.01
Gamma-Hexachlorocyclohexane	µg/g	0.01	0.005	<0.005	<0.005
Heptachlor	µg/g	0.05	0.005	<0.005	<0.005
Aldrin	µg/g	0.05	0.005	<0.005	<0.005
Heptachlor Epoxide	µg/g	0.05	0.005	<0.005	<0.005
Endosulfan	µg/g	0.04	0.005	<0.005	<0.005
Chlordane	µg/g	0.05	0.007	<0.007	<0.007
DDE	µg/g	0.05	0.007	<0.007	<0.007
DDD	µg/g	0.05	0.007	<0.007	<0.007
DDT	µg/g	1.4	0.007	<0.007	<0.007
Dieldrin	µg/g	0.05	0.005	<0.005	<0.005
Endrin	µg/g	0.04	0.005	<0.005	<0.005
Methoxychlor	µg/g	0.05	0.005	<0.005	<0.005
Hexachlorobenzene	µg/g	0.01	0.005	<0.005	<0.005
Hexachlorobutadiene	µg/g	0.01	0.01	<0.01	<0.01
Moisture Content	%		0.1	33.0	6.7
Surrogate	Unit	Acceptable Limits			
TCMX	%	50-140	70	66	
Decachlorobiphenyl	%	60-130	72	88	

Comments: RDL - Reported Detection Limit; G / S - Guideline / Standard: Refers to Table 1: Full Depth Background Site Condition Standards - Soil - Residential/Parkland/Institutional/Industrial/Commercial/Community Property Use

8276142-8276151 Results are based on the dry weight of the soil.

Note: DDT applies to the total of op'DDT and pp'DDT, DDD applies to the total of op'DDD and pp'DDD and DDE applies to the total of op'DDE and pp'DDE. Endosulfan applies to the total of Endosulfan I and Endosulfan II.

Chlordane applies to the total of Alpha-Chlordane and Gamma-Chlordane.

Certified By:

*N Popmukolof*



**AGAT** Laboratories

## Guideline Violation

AGAT WORK ORDER: 17T199091

PROJECT: 17KF002

5835 COOPERS AVENUE  
MISSISSAUGA, ONTARIO  
CANADA L4Z 1Y2  
TEL (905)712-5100  
FAX (905)712-5122  
<http://www.agatlabs.com>

CLIENT NAME: PETO MACCALLUM LIMITED

ATTENTION TO: Ken Hanes

SAMPLEID	SAMPLE TITLE	GUIDELINE	ANALYSIS PACKAGE	PARAMETER	UNIT	GUIDEVALUE	RESULT
8276150	BH5-SS1	ON T1 S RPI/ICC	O. Reg. 153(511) - Metals & Inorganics (Soil)	Zinc	µg/g	290	313





## Quality Assurance

CLIENT NAME: PETO MACCALLUM LIMITED

PROJECT: 17KF002

SAMPLING SITE:

AGAT WORK ORDER: 17T199091

ATTENTION TO: Ken Hanes

SAMPLED BY:

Soil Analysis															
RPT Date: Apr 18, 2017			DUPLICATE			Method Blank	REFERENCE MATERIAL			METHOD BLANK SPIKE			MATRIX SPIKE		
PARAMETER	Batch	Sample Id	Dup #1	Dup #2	RPD		Measured Value	Acceptable Limits		Recovery	Acceptable Limits		Recovery	Acceptable Limits	
								Lower	Upper		Lower	Upper		Lower	Upper
O. Reg. 153(511) - Metals & Inorganics (Soil)															
Antimony	8272855		3.6	3.6	NA	< 0.8	126%	70%	130%	105%	80%	120%	96%	70%	130%
Arsenic	8272855		9	7	25.0%	< 1	108%	70%	130%	105%	80%	120%	103%	70%	130%
Barium	8272855		76	75	1.3%	< 2	101%	70%	130%	98%	80%	120%	101%	70%	130%
Beryllium	8272855		<0.5	<0.5	NA	< 0.5	83%	70%	130%	105%	80%	120%	89%	70%	130%
Boron	8272855		6	6	NA	< 5	82%	70%	130%	107%	80%	120%	93%	70%	130%
Boron (Hot Water Soluble)	8272855		0.41	0.42	NA	< 0.10	112%	60%	140%	103%	70%	130%	99%	60%	140%
Cadmium	8272855		0.8	0.8	NA	< 0.5	110%	70%	130%	106%	80%	120%	105%	70%	130%
Chromium	8272855		18	18	0.0%	< 2	96%	70%	130%	114%	80%	120%	112%	70%	130%
Cobalt	8272855		5.5	5.5	0.0%	< 0.5	102%	70%	130%	110%	80%	120%	99%	70%	130%
Copper	8272855		63	62	1.6%	< 1	101%	70%	130%	117%	80%	120%	85%	70%	130%
Lead	8272855		190	197	3.6%	< 1	105%	70%	130%	101%	80%	120%	70%	70%	130%
Molybdenum	8272855		1.3	1.3	NA	< 0.5	107%	70%	130%	103%	80%	120%	105%	70%	130%
Nickel	8272855		24	25	4.1%	< 1	103%	70%	130%	112%	80%	120%	100%	70%	130%
Selenium	8272855		0.9	1.0	NA	< 0.4	128%	70%	130%	99%	80%	120%	106%	70%	130%
Silver	8272855		<0.2	<0.2	NA	< 0.2	98%	70%	130%	115%	80%	120%	110%	70%	130%
Thallium	8272855		<0.4	<0.4	NA	< 0.4	103%	70%	130%	104%	80%	120%	98%	70%	130%
Uranium	8272855		<0.5	<0.5	NA	< 0.5	98%	70%	130%	93%	80%	120%	95%	70%	130%
Vanadium	8272855		20	20	0.0%	< 1	99%	70%	130%	109%	80%	120%	109%	70%	130%
Zinc	8272855		205	199	3.0%	< 5	102%	70%	130%	117%	80%	120%	84%	70%	130%
Chromium VI	8277762		<0.2	<0.2	NA	< 0.2	93%	70%	130%	98%	80%	120%	100%	70%	130%
Cyanide	8278916		<0.040	<0.040	NA	< 0.040	102%	70%	130%	108%	80%	120%	94%	70%	130%
Mercury	8272855		0.15	0.17	NA	< 0.10	100%	70%	130%	88%	80%	120%	93%	70%	130%
Electrical Conductivity	8277893		0.376	0.369	1.9%	< 0.005	93%	90%	110%	NA			NA		
Sodium Adsorption Ratio	8276363		0.057	0.053	7.3%	NA	NA			NA			NA		
pH, 2:1 CaCl2 Extraction	8277854		7.37	7.42	0.7%	NA	101%	80%	120%	NA			NA		

Comments: NA signifies Not Applicable.

Duplicate Qualifier: As the measured result approaches the RL, the uncertainty associated with the value increases dramatically, thus duplicate acceptance limits apply only where the average of the two duplicates is greater than five times the RL.

Certified By:

*Amanjot Bhela*



## Quality Assurance

CLIENT NAME: PETO MACCALLUM LIMITED

PROJECT: 17KF002

SAMPLING SITE:

AGAT WORK ORDER: 17T199091

ATTENTION TO: Ken Hanes

SAMPLED BY:

### Trace Organics Analysis

RPT Date: Apr 18, 2017

RPT Date: Apr 18, 2017			DUPLICATE			Method Blank	REFERENCE MATERIAL		METHOD BLANK SPIKE			MATRIX SPIKE			
PARAMETER	Batch	Sample Id	Dup #1	Dup #2	RPD		Measured Value	Acceptable Limits		Recovery	Acceptable Limits		Recovery	Acceptable Limits	
								Lower	Upper		Lower	Upper		Lower	Upper

#### O. Reg. 153(511) - OC Pesticides (Soil)

Hexachloroethane	8267227		< 0.01	< 0.01	NA	< 0.01	82%	50%	140%	96%	50%	140%	64%	50%	140%
Gamma-Hexachlorocyclohexane	8267227		< 0.005	< 0.005	NA	< 0.005	92%	50%	140%	78%	50%	140%	66%	50%	140%
Heptachlor	8267227		< 0.005	< 0.005	NA	< 0.005	80%	50%	140%	90%	50%	140%	80%	50%	140%
Aldrin	8267227		< 0.005	< 0.005	NA	< 0.005	109%	50%	140%	94%	50%	140%	68%	50%	140%
Heptachlor Epoxide	8267227		< 0.005	< 0.005	NA	< 0.005	90%	50%	140%	96%	50%	140%	82%	50%	140%
Endosulfan	8267227		< 0.005	< 0.005	NA	< 0.005	89%	50%	140%	88%	50%	140%	69%	50%	140%
Chlordane	8267227		< 0.007	< 0.007	NA	< 0.007	87%	50%	140%	91%	50%	140%	78%	50%	140%
DDE	8267227		< 0.007	< 0.007	NA	< 0.007	88%	50%	140%	98%	50%	140%	78%	50%	140%
DDD	8267227		< 0.007	< 0.007	NA	< 0.007	94%	50%	140%	94%	50%	140%	84%	50%	140%
DDT	8267227		< 0.007	< 0.007	NA	< 0.007	88%	50%	140%	87%	50%	140%	78%	50%	140%
Dieldrin	8267227		< 0.005	< 0.005	NA	< 0.005	84%	50%	140%	90%	50%	140%	80%	50%	140%
Endrin	8267227		< 0.005	< 0.005	NA	< 0.005	84%	50%	140%	76%	50%	140%	82%	50%	140%
Methoxychlor	8267227		< 0.005	< 0.005	NA	< 0.005	76%	50%	140%	82%	50%	140%	96%	50%	140%
Hexachlorobenzene	8267227		< 0.005	< 0.005	NA	< 0.005	92%	50%	140%	100%	50%	140%	92%	50%	140%
Hexachlorobutadiene	8267227		< 0.01	< 0.01	NA	< 0.01	93%	50%	140%	100%	50%	140%	68%	50%	140%

Comments: When the average of the sample and duplicate results is less than 5x the RDL, the Relative Percent Difference (RPD) will be indicated as Not Applicable (NA).

Certified By:

*N Popmukohof*

## Method Summary

CLIENT NAME: PETO MACCALLUM LIMITED

AGAT WORK ORDER: 17T199091

PROJECT: 17KF002

ATTENTION TO: Ken Hanes

SAMPLING SITE:

SAMPLED BY:

PARAMETER	AGAT S.O.P	LITERATURE REFERENCE	ANALYTICAL TECHNIQUE
Soil Analysis			
Antimony	MET-93-6103	EPA SW-846 3050B & 6020A	ICP-MS
Arsenic	MET-93-6103	EPA SW-846 3050B & 6020A	ICP-MS
Barium	MET-93-6103	EPA SW-846 3050B & 6020A	ICP-MS
Beryllium	MET-93-6103	EPA SW-846 3050B & 6020A	ICP-MS
Boron	MET-93-6103	EPA SW-846 3050B & 6020A	ICP-MS
Boron (Hot Water Soluble)	MET-93-6104	EPA SW 846 6010C; MSA, Part 3, Ch.21	ICP/OES
Cadmium	MET-93-6103	EPA SW-846 3050B & 6020A	ICP-MS
Chromium	MET-93-6103	EPA SW-846 3050B & 6020A	ICP-MS
Cobalt	MET-93-6103	EPA SW-846 3050B & 6020A	ICP-MS
Copper	MET-93-6103	EPA SW-846 3050B & 6020A	ICP-MS
Lead	MET-93-6103	EPA SW-846 3050B & 6020A	ICP-MS
Molybdenum	MET-93-6103	EPA SW-846 3050B & 6020A	ICP-MS
Nickel	MET-93-6103	EPA SW-846 3050B & 6020A	ICP-MS
Selenium	MET-93-6103	EPA SW-846 3050B & 6020A	ICP-MS
Silver	MET-93-6103	EPA SW-846 3050B & 6020A	ICP-MS
Thallium	MET-93-6103	EPA SW-846 3050B & 6020A	ICP-MS
Uranium	MET-93-6103	EPA SW-846 3050B & 6020A	ICP-MS
Vanadium	MET-93-6103	EPA SW-846 3050B & 6020A	ICP-MS
Zinc	MET-93-6103	EPA SW-846 3050B & 6020A	ICP-MS
Chromium VI	INOR-93-6029	SM 3500 B; MSA Part 3, Ch. 25	SPECTROPHOTOMETER
Cyanide	INOR-93-6052	MOE CN-3015 & E 3009 A; SM 4500 CN	TECHNICON AUTO ANALYZER
Mercury	MET-93-6103	EPA SW-846 3050B & 6020A	ICP-MS
Electrical Conductivity	INOR-93-6036	McKeague 4.12, SM 2510 B	EC METER
Sodium Adsorption Ratio	INOR-93-6007	McKeague 4.12 & 3.26 & EPA SW-846 6010B	ICP/OES
pH, 2:1 CaCl <sub>2</sub> Extraction	INOR-93-6031	MSA part 3 & SM 4500-H+ B	PH METER
Trace Organics Analysis			
Hexachloroethane	ORG-91-5113	EPA SW-846 3541,3620 & 8081	GC/ECD
Gamma-Hexachlorocyclohexane	ORG-91-5113	EPA SW-846 3541,3620 & 8081	GC/ECD
Heptachlor	ORG-91-5113	EPA SW-846 3541,3620 & 8081	GC/ECD
Aldrin	ORG-91-5113	EPA SW-846 3541,3620 & 8081	GC/ECD
Heptachlor Epoxide	ORG-91-5113	EPA SW-846 3541,3620 & 8081	GC/ECD
Endosulfan	ORG-91-5113	EPA SW-846 3541,3620 & 8081	GC/ECD
Chlordane	ORG-91-5113	EPA SW-846 3541,3620 & 8081	GC/ECD
DDE	ORG-91-5113	EPA SW-846 3541,3620 & 8081	GC/ECD
DDD	ORG-91-5113	EPA SW-846 3541,3620 & 8081	GC/ECD
DDT	ORG-91-5113	EPA SW-846 3541,3620 & 8081	GC/ECD
Dieldrin	ORG-91-5113	EPA SW-846 3541,3620 & 8081	GC/ECD
Endrin	ORG-91-5113	EPA SW-846 3541,3620 & 8081	GC/ECD
Methoxychlor	ORG-91-5113	EPA SW-846 3541,3620 & 8081	GC/ECD
Hexachlorobenzene	ORG-91-5113	EPA SW-846 3541,3620 & 8081	GC/ECD
Hexachlorobutadiene	ORG-91-5113	EPA SW-846 3541,3620 & 8081	GC/ECD
TCMX	ORG-91-5112	EPA SW-846 3541,3620 & 8081	GC/ECD
Decachlorobiphenyl	ORG-91-5113	EPA SW-846 3541,3620 & 8081	GC/ECD
Moisture Content		MOE E3139	BALANCE

CLIENT NAME: PETO MACCALLUM LIMITED  
16 FRANKLIN STREET SOUTH  
KITCHENER, ON N2C1R4  
(519) 893-7500

ATTENTION TO: Ken Hanes

PROJECT: 17KF002

AGAT WORK ORDER: 17W201248

SOIL ANALYSIS REVIEWED BY: Sofka Pehlyova, Senior Analyst

DATE REPORTED: Apr 10, 2017

PAGES (INCLUDING COVER): 5

VERSION\*: 1

Should you require any information regarding this analysis please contact your client services representative at (905) 712-5100

\*NOTES

All samples will be disposed of within 30 days following analysis. Please contact the lab if you require additional sample storage time.



## Certificate of Analysis

AGAT WORK ORDER: 17W201248

PROJECT: 17KF002

5835 COOPERS AVENUE  
MISSISSAUGA, ONTARIO  
CANADA L4Z 1Y2  
TEL (905)712-5100  
FAX (905)712-5122  
<http://www.agatlabs.com>

CLIENT NAME: PETO MACCALLUM LIMITED

ATTENTION TO: Ken Hanes

SAMPLING SITE:

SAMPLED BY: H. Shinwary

### O. Reg. 153(511) - Metals & Inorganics (Soil)

DATE RECEIVED: 2017-03-30

DATE REPORTED: 2017-04-10

Parameter	Unit	SAMPLE DESCRIPTION:		BH5-SS4	BH6-SS3
		SAMPLE TYPE:		Soil	Soil
		DATE SAMPLED:		2017-03-21	2017-03-21
		G / S	RDL	8288805	8288806
Antimony	µg/g	1.3	0.8	<0.8	<0.8
Arsenic	µg/g	18	1	3	4
Barium	µg/g	220	2	9	13
Beryllium	µg/g	2.5	0.5	<0.5	<0.5
Boron	µg/g	36	5	<5	<5
Boron (Hot Water Soluble)	µg/g	NA	0.10	<0.10	<0.10
Cadmium	µg/g	1.2	0.5	<0.5	0.6
Chromium	µg/g	70	2	5	8
Cobalt	µg/g	21	0.5	1.8	4.0
Copper	µg/g	92	1	8	15
Lead	µg/g	120	1	18	43
Molybdenum	µg/g	2	0.5	<0.5	0.8
Nickel	µg/g	82	1	4	8
Selenium	µg/g	1.5	0.4	<0.4	<0.4
Silver	µg/g	0.5	0.2	<0.2	<0.2
Thallium	µg/g	1	0.4	<0.4	<0.4
Uranium	µg/g	2.5	0.5	<0.5	<0.5
Vanadium	µg/g	86	1	11	19
Zinc	µg/g	290	5	180	370
Chromium VI	µg/g	0.66	0.2	<0.2	<0.2
Cyanide	µg/g	0.051	0.040	<0.040	<0.040
Mercury	µg/g	0.27	0.10	<0.10	<0.10
Electrical Conductivity	mS/cm	0.57	0.005	0.098	0.174
Sodium Adsorption Ratio	NA	2.4	NA	0.303	0.509
pH, 2:1 CaCl <sub>2</sub> Extraction	pH Units		NA	7.94	8.16

Comments: RDL - Reported Detection Limit; G / S - Guideline / Standard: Refers to Table 1: Full Depth Background Site Condition Standards - Soil - Residential/Parkland/Institutional/Industrial/Commercial/Community Property Use

8288805-8288806 EC & SAR were determined on the DI water extract obtained from the 2:1 leaching procedure (2 parts DI water:1 part soil). pH was determined on the 0.01M CaCl<sub>2</sub> extract prepared at 2:1 ratio.

Certified By:

*Sofra Pehlyova*



**AGAT** Laboratories

## Guideline Violation

AGAT WORK ORDER: 17W201248

PROJECT: 17KF002

5835 COOPERS AVENUE  
MISSISSAUGA, ONTARIO  
CANADA L4Z 1Y2  
TEL (905)712-5100  
FAX (905)712-5122  
<http://www.agatlabs.com>

CLIENT NAME: PETO MACCALLUM LIMITED

ATTENTION TO: Ken Hanes

SAMPLEID	SAMPLE TITLE	GUIDELINE	ANALYSIS PACKAGE	PARAMETER	UNIT	GUIDEVALUE	RESULT
8288806	BH6-SS3	ON T1 S RPI/ICC	O. Reg. 153(511) - Metals & Inorganics (Soil)	Zinc	µg/g	290	370



## Quality Assurance

CLIENT NAME: PETO MACCALLUM LIMITED

PROJECT: 17KF002

SAMPLING SITE:

AGAT WORK ORDER: 17W201248

ATTENTION TO: Ken Hanes

SAMPLED BY: H. Shinwary

### Soil Analysis

RPT Date: Apr 10, 2017			DUPLICATE			Method Blank	REFERENCE MATERIAL			METHOD BLANK SPIKE			MATRIX SPIKE		
PARAMETER	Batch	Sample Id	Dup #1	Dup #2	RPD		Measured Value	Acceptable Limits		Recovery	Acceptable Limits		Recovery	Acceptable Limits	
								Lower	Upper		Lower	Upper		Lower	Upper
O. Reg. 153(511) - Metals & Inorganics (Soil)															
Antimony	8287941		<0.8	<0.8	NA	< 0.8	116%	70%	130%	100%	80%	120%	92%	70%	130%
Arsenic	8287941		4	4	NA	< 1	107%	70%	130%	98%	80%	120%	104%	70%	130%
Barium	8287941		48	47	2.6%	< 2	98%	70%	130%	96%	80%	120%	101%	70%	130%
Beryllium	8287941		<0.5	<0.5	NA	< 0.5	78%	70%	130%	108%	80%	120%	89%	70%	130%
Boron	8287941		<5	<5	NA	< 5	89%	70%	130%	108%	80%	120%	91%	70%	130%
Boron (Hot Water Soluble)	8287941		0.34	0.36	NA	< 0.10	112%	60%	140%	100%	70%	130%	101%	60%	140%
Cadmium	8287941		<0.5	<0.5	NA	< 0.5	89%	70%	130%	100%	80%	120%	103%	70%	130%
Chromium	8287941		13	13	0.0%	< 2	95%	70%	130%	106%	80%	120%	120%	70%	130%
Cobalt	8287941		6.0	6.2	3.3%	< 0.5	102%	70%	130%	108%	80%	120%	108%	70%	130%
Copper	8287941		32	33	3.1%	< 1	94%	70%	130%	110%	80%	120%	115%	70%	130%
Lead	8287941		10	10	0.0%	< 1	101%	70%	130%	101%	80%	120%	99%	70%	130%
Molybdenum	8287941		<0.5	<0.5	NA	< 0.5	101%	70%	130%	103%	80%	120%	103%	70%	130%
Nickel	8287941		13	13	0.0%	< 1	105%	70%	130%	107%	80%	120%	108%	70%	130%
Selenium	8287941		<0.4	<0.4	NA	< 0.4	107%	70%	130%	103%	80%	120%	102%	70%	130%
Silver	8287941		<0.2	<0.2	NA	< 0.2	93%	70%	130%	106%	80%	120%	105%	70%	130%
Thallium	8287941		<0.4	<0.4	NA	< 0.4	86%	70%	130%	102%	80%	120%	103%	70%	130%
Uranium	8287941		<0.5	<0.5	NA	< 0.5	90%	70%	130%	92%	80%	120%	95%	70%	130%
Vanadium	8287941		22	22	0.0%	< 1	100%	70%	130%	106%	80%	120%	124%	70%	130%
Zinc	8287941		53	49	7.8%	< 5	103%	70%	130%	118%	80%	120%	116%	70%	130%
Chromium VI	8284952		<0.2	<0.2	NA	< 0.2	92%	70%	130%	96%	80%	120%	98%	70%	130%
Cyanide	8288805	8288805	<0.040	<0.040	NA	< 0.040	102%	70%	130%	103%	80%	120%	104%	70%	130%
Mercury	8287941		<0.10	<0.10	NA	< 0.10	102%	70%	130%	95%	80%	120%	102%	70%	130%
Electrical Conductivity	8291645		0.428	0.431	0.7%	< 0.005	94%	90%	110%	NA			NA		
Sodium Adsorption Ratio	8287941		0.751	0.761	1.3%	NA	NA			NA			NA		
pH, 2:1 CaCl2 Extraction	8285504		7.26	7.23	0.4%	NA	100%	80%	120%	NA			NA		

Comments: NA signifies Not Applicable.

Duplicate Qualifier: As the measured result approaches the RL, the uncertainty associated with the value increases dramatically, thus duplicate acceptance limits apply only where the average of the two duplicates is greater than five times the RL.

Certified By:

*Sofia Pehlyora*

## Method Summary

CLIENT NAME: PETO MACCALLUM LIMITED

AGAT WORK ORDER: 17W201248

PROJECT: 17KF002

ATTENTION TO: Ken Hanes

SAMPLING SITE:

SAMPLED BY: H. Shinwary

PARAMETER	AGAT S.O.P	LITERATURE REFERENCE	ANALYTICAL TECHNIQUE
Soil Analysis			
Antimony	MET-93-6103	EPA SW-846 3050B & 6020A	ICP-MS
Arsenic	MET-93-6103	EPA SW-846 3050B & 6020A	ICP-MS
Barium	MET-93-6103	EPA SW-846 3050B & 6020A	ICP-MS
Beryllium	MET-93-6103	EPA SW-846 3050B & 6020A	ICP-MS
Boron	MET-93-6103	EPA SW-846 3050B & 6020A	ICP-MS
Boron (Hot Water Soluble)	MET-93-6104	EPA SW 846 6010C; MSA, Part 3, Ch.21	ICP/OES
Cadmium	MET-93-6103	EPA SW-846 3050B & 6020A	ICP-MS
Chromium	MET-93-6103	EPA SW-846 3050B & 6020A	ICP-MS
Cobalt	MET-93-6103	EPA SW-846 3050B & 6020A	ICP-MS
Copper	MET-93-6103	EPA SW-846 3050B & 6020A	ICP-MS
Lead	MET-93-6103	EPA SW-846 3050B & 6020A	ICP-MS
Molybdenum	MET-93-6103	EPA SW-846 3050B & 6020A	ICP-MS
Nickel	MET-93-6103	EPA SW-846 3050B & 6020A	ICP-MS
Selenium	MET-93-6103	EPA SW-846 3050B & 6020A	ICP-MS
Silver	MET-93-6103	EPA SW-846 3050B & 6020A	ICP-MS
Thallium	MET-93-6103	EPA SW-846 3050B & 6020A	ICP-MS
Uranium	MET-93-6103	EPA SW-846 3050B & 6020A	ICP-MS
Vanadium	MET-93-6103	EPA SW-846 3050B & 6020A	ICP-MS
Zinc	MET-93-6103	EPA SW-846 3050B & 6020A	ICP-MS
Chromium VI	INOR-93-6029	SM 3500 B; MSA Part 3, Ch. 25	SPECTROPHOTOMETER
Cyanide	INOR-93-6052	MOE CN-3015 & E 3009 A; SM 4500 CN	TECHNICON AUTO ANALYZER
Mercury	MET-93-6103	EPA SW-846 3050B & 6020A	ICP-MS
Electrical Conductivity	INOR-93-6036	McKeague 4.12, SM 2510 B	EC METER
Sodium Adsorption Ratio	INOR-93-6007	McKeague 4.12 & 3.26 & EPA SW-846 6010B	ICP/OES
pH, 2:1 CaCl <sub>2</sub> Extraction	INOR-93-6031	MSA part 3 & SM 4500-H+ B	PH METER





**O.Reg. 153/04, As Amended, Table 2 Standards (Soil)**

(Industrial / Commercial / Community Property Use)

CLIENT NAME: PETO MACCALLUM LIMITED  
16 FRANKLIN STREET SOUTH  
KITCHENER, ON N2C1R4  
(519) 893-7500

ATTENTION TO: Ken Hanes

PROJECT: 17KF002

AGAT WORK ORDER: 17T199091

SOIL ANALYSIS REVIEWED BY: Amanjot Bhela, Inorganic Coordinator

TRACE ORGANICS REVIEWED BY: Neli Popnikolova, Senior Chemist

DATE REPORTED: Apr 18, 2017

PAGES (INCLUDING COVER): 6

VERSION\*: 1

Should you require any information regarding this analysis please contact your client services representative at (905) 712-5100

\*NOTES

All samples will be disposed of within 30 days following analysis. Please contact the lab if you require additional sample storage time.



## Certificate of Analysis

AGAT WORK ORDER: 17T199091

PROJECT: 17KF002

5835 COOPERS AVENUE  
MISSISSAUGA, ONTARIO  
CANADA L4Z 1Y2  
TEL (905)712-5100  
FAX (905)712-5122  
<http://www.agatlabs.com>

CLIENT NAME: PETO MACCALLUM LIMITED

ATTENTION TO: Ken Hanes

SAMPLING SITE:

SAMPLED BY:

### O. Reg. 153(511) - Metals & Inorganics (Soil)

DATE RECEIVED: 2017-03-23

DATE REPORTED: 2017-04-18

		SAMPLE DESCRIPTION:		BH4-SS1	BH5-SS1	BH6-SS1
		SAMPLE TYPE:		Soil	Soil	Soil
		DATE SAMPLED:		2017-03-21	2017-03-21	2017-03-21
Parameter	Unit	G / S	RDL	8276142	8276150	8276151
Antimony	µg/g	40	0.8	<0.8	<0.8	<0.8
Arsenic	µg/g	18	1	3	5	6
Barium	µg/g	670	2	15	45	48
Beryllium	µg/g	8	0.5	<0.5	<0.5	<0.5
Boron	µg/g	120	5	6	6	<5
Boron (Hot Water Soluble)	µg/g	2	0.10	0.17	0.23	0.27
Cadmium	µg/g	1.9	0.5	<0.5	0.7	0.6
Chromium	µg/g	160	2	8	13	13
Cobalt	µg/g	80	0.5	1.9	4.4	4.9
Copper	µg/g	230	1	8	11	11
Lead	µg/g	120	1	40	62	53
Molybdenum	µg/g	40	0.5	0.6	0.9	0.5
Nickel	µg/g	270	1	5	10	10
Selenium	µg/g	5.5	0.4	<0.4	0.4	0.5
Silver	µg/g	40	0.2	<0.2	<0.2	<0.2
Thallium	µg/g	3.3	0.4	<0.4	<0.4	<0.4
Uranium	µg/g	33	0.5	0.5	0.5	0.5
Vanadium	µg/g	86	1	11	22	24
Zinc	µg/g	340	5	182	313	254
Chromium VI	µg/g	8	0.2	<0.2	<0.2	<0.2
Cyanide	µg/g	0.051	0.040	<0.040	<0.040	<0.040
Mercury	µg/g	3.9	0.10	<0.10	<0.10	<0.10
Electrical Conductivity	mS/cm	1.4	0.005	0.177	0.233	0.173
Sodium Adsorption Ratio	NA	12	NA	0.125	0.142	0.053
pH, 2:1 CaCl2 Extraction	pH Units		NA	6.74	6.90	7.07

Comments: RDL - Reported Detection Limit; G / S - Guideline / Standard: Refers to ON T2 S ICC CT

8276142-8276151 EC & SAR were determined on the DI water extract obtained from the 2:1 leaching procedure (2 parts DI water:1 part soil). pH was determined on the 0.01M CaCl2 extract prepared at 2:1 ratio.

Certified By:

*Amanjot Bhela*



# AGAT Laboratories

## Certificate of Analysis

AGAT WORK ORDER: 17T199091

PROJECT: 17KF002

5835 COOPERS AVENUE  
MISSISSAUGA, ONTARIO  
CANADA L4Z 1Y2  
TEL (905)712-5100  
FAX (905)712-5122  
<http://www.agatlabs.com>

CLIENT NAME: PETO MACCALLUM LIMITED

ATTENTION TO: Ken Hanes

SAMPLING SITE:

SAMPLED BY:

### O. Reg. 153(511) - OC Pesticides (Soil)

DATE RECEIVED: 2017-03-23

DATE REPORTED: 2017-04-18

		SAMPLE DESCRIPTION:		BH4-SS1	BH6-SS1
		SAMPLE TYPE:		Soil	Soil
		DATE SAMPLED:		2017-03-21	2017-03-21
Parameter	Unit	G / S	RDL	8276142	8276151
Hexachloroethane	µg/g	0.21	0.01	<0.01	<0.01
Gamma-Hexachlorocyclohexane	µg/g	0.056	0.005	<0.005	<0.005
Heptachlor	µg/g	0.19	0.005	<0.005	<0.005
Aldrin	µg/g	0.088	0.005	<0.005	<0.005
Heptachlor Epoxide	µg/g	0.05	0.005	<0.005	<0.005
Endosulfan	µg/g	0.3	0.005	<0.005	<0.005
Chlordane	µg/g	0.05	0.007	<0.007	<0.007
DDE	µg/g	0.52	0.007	<0.007	<0.007
DDD	µg/g	4.6	0.007	<0.007	<0.007
DDT	µg/g	1.4	0.007	<0.007	<0.007
Dieldrin	µg/g	0.088	0.005	<0.005	<0.005
Endrin	µg/g	0.04	0.005	<0.005	<0.005
Methoxychlor	µg/g	1.6	0.005	<0.005	<0.005
Hexachlorobenzene	µg/g	0.66	0.005	<0.005	<0.005
Hexachlorobutadiene	µg/g	0.031	0.01	<0.01	<0.01
Moisture Content	%		0.1	33.0	6.7
Surrogate	Unit	Acceptable Limits			
TCMX	%	50-140		70	66
Decachlorobiphenyl	%	60-130		72	88

Comments: RDL - Reported Detection Limit; G / S - Guideline / Standard: Refers to ON T2 S ICC CT

8276142-8276151 Results are based on the dry weight of the soil.

Note: DDT applies to the total of op/DDT and pp/DDT, DDD applies to the total of op/DDD and pp/DDD and DDE applies to the total of op/DDE and pp/DDE. Endosulfan applies to the total of Endosulfan I and Endosulfan II.

Chlordane applies to the total of Alpha-Chlordane and Gamma-Chlordane.

Certified By:



## Quality Assurance

CLIENT NAME: PETO MACCALLUM LIMITED

PROJECT: 17KF002

SAMPLING SITE:

AGAT WORK ORDER: 17T199091

ATTENTION TO: Ken Hanes

SAMPLED BY:

Soil Analysis															
RPT Date: Apr 18, 2017			DUPLICATE			Method Blank	REFERENCE MATERIAL			METHOD BLANK SPIKE			MATRIX SPIKE		
PARAMETER	Batch	Sample Id	Dup #1	Dup #2	RPD		Measured Value	Acceptable Limits		Recovery	Acceptable Limits		Recovery	Acceptable Limits	
								Lower	Upper		Lower	Upper		Lower	Upper
O. Reg. 153(511) - Metals & Inorganics (Soil)															
Antimony	8272855		3.6	3.6	NA	< 0.8	126%	70%	130%	105%	80%	120%	96%	70%	130%
Arsenic	8272855		9	7	25.0%	< 1	108%	70%	130%	105%	80%	120%	103%	70%	130%
Barium	8272855		76	75	1.3%	< 2	101%	70%	130%	98%	80%	120%	101%	70%	130%
Beryllium	8272855		<0.5	<0.5	NA	< 0.5	83%	70%	130%	105%	80%	120%	89%	70%	130%
Boron	8272855		6	6	NA	< 5	82%	70%	130%	107%	80%	120%	93%	70%	130%
Boron (Hot Water Soluble)	8272855		0.41	0.42	NA	< 0.10	112%	60%	140%	103%	70%	130%	99%	60%	140%
Cadmium	8272855		0.8	0.8	NA	< 0.5	110%	70%	130%	106%	80%	120%	105%	70%	130%
Chromium	8272855		18	18	0.0%	< 2	96%	70%	130%	114%	80%	120%	112%	70%	130%
Cobalt	8272855		5.5	5.5	0.0%	< 0.5	102%	70%	130%	110%	80%	120%	99%	70%	130%
Copper	8272855		63	62	1.6%	< 1	101%	70%	130%	117%	80%	120%	85%	70%	130%
Lead	8272855		190	197	3.6%	< 1	105%	70%	130%	101%	80%	120%	70%	70%	130%
Molybdenum	8272855		1.3	1.3	NA	< 0.5	107%	70%	130%	103%	80%	120%	105%	70%	130%
Nickel	8272855		24	25	4.1%	< 1	103%	70%	130%	112%	80%	120%	100%	70%	130%
Selenium	8272855		0.9	1.0	NA	< 0.4	128%	70%	130%	99%	80%	120%	106%	70%	130%
Silver	8272855		<0.2	<0.2	NA	< 0.2	98%	70%	130%	115%	80%	120%	110%	70%	130%
Thallium	8272855		<0.4	<0.4	NA	< 0.4	103%	70%	130%	104%	80%	120%	98%	70%	130%
Uranium	8272855		<0.5	<0.5	NA	< 0.5	98%	70%	130%	93%	80%	120%	95%	70%	130%
Vanadium	8272855		20	20	0.0%	< 1	99%	70%	130%	109%	80%	120%	109%	70%	130%
Zinc	8272855		205	199	3.0%	< 5	102%	70%	130%	117%	80%	120%	84%	70%	130%
Chromium VI	8277762		<0.2	<0.2	NA	< 0.2	93%	70%	130%	98%	80%	120%	100%	70%	130%
Cyanide	8278916		<0.040	<0.040	NA	< 0.040	102%	70%	130%	108%	80%	120%	94%	70%	130%
Mercury	8272855		0.15	0.17	NA	< 0.10	100%	70%	130%	88%	80%	120%	93%	70%	130%
Electrical Conductivity	8277893		0.376	0.369	1.9%	< 0.005	93%	90%	110%	NA			NA		
Sodium Adsorption Ratio	8276363		0.057	0.053	7.3%	NA	NA			NA			NA		
pH, 2:1 CaCl2 Extraction	8277854		7.37	7.42	0.7%	NA	101%	80%	120%	NA			NA		

Comments: NA signifies Not Applicable.

Duplicate Qualifier: As the measured result approaches the RL, the uncertainty associated with the value increases dramatically, thus duplicate acceptance limits apply only where the average of the two duplicates is greater than five times the RL.

Certified By:

*Amanjot Bhela*

## Quality Assurance

CLIENT NAME: PETO MACCALLUM LIMITED

PROJECT: 17KF002

SAMPLING SITE:

AGAT WORK ORDER: 17T199091

ATTENTION TO: Ken Hanes

SAMPLED BY:

### Trace Organics Analysis

RPT Date: Apr 18, 2017			DUPLICATE			Method Blank	REFERENCE MATERIAL			METHOD BLANK SPIKE			MATRIX SPIKE		
PARAMETER	Batch	Sample Id	Dup #1	Dup #2	RPD		Measured Value	Acceptable Limits		Recovery	Acceptable Limits		Recovery	Acceptable Limits	
								Lower	Upper		Lower	Upper		Lower	Upper
O. Reg. 153(511) - OC Pesticides (Soil)															
Hexachloroethane	8267227		< 0.01	< 0.01	NA	< 0.01	82%	50%	140%	96%	50%	140%	64%	50%	140%
Gamma-Hexachlorocyclohexane	8267227		< 0.005	< 0.005	NA	< 0.005	92%	50%	140%	78%	50%	140%	66%	50%	140%
Heptachlor	8267227		< 0.005	< 0.005	NA	< 0.005	80%	50%	140%	90%	50%	140%	80%	50%	140%
Aldrin	8267227		< 0.005	< 0.005	NA	< 0.005	109%	50%	140%	94%	50%	140%	68%	50%	140%
Heptachlor Epoxide	8267227		< 0.005	< 0.005	NA	< 0.005	90%	50%	140%	96%	50%	140%	82%	50%	140%
Endosulfan	8267227		< 0.005	< 0.005	NA	< 0.005	89%	50%	140%	88%	50%	140%	69%	50%	140%
Chlordane	8267227		< 0.007	< 0.007	NA	< 0.007	87%	50%	140%	91%	50%	140%	78%	50%	140%
DDE	8267227		< 0.007	< 0.007	NA	< 0.007	88%	50%	140%	98%	50%	140%	78%	50%	140%
DDD	8267227		< 0.007	< 0.007	NA	< 0.007	94%	50%	140%	94%	50%	140%	84%	50%	140%
DDT	8267227		< 0.007	< 0.007	NA	< 0.007	88%	50%	140%	87%	50%	140%	78%	50%	140%
Dieldrin	8267227		< 0.005	< 0.005	NA	< 0.005	84%	50%	140%	90%	50%	140%	80%	50%	140%
Endrin	8267227		< 0.005	< 0.005	NA	< 0.005	84%	50%	140%	76%	50%	140%	82%	50%	140%
Methoxychlor	8267227		< 0.005	< 0.005	NA	< 0.005	76%	50%	140%	82%	50%	140%	96%	50%	140%
Hexachlorobenzene	8267227		< 0.005	< 0.005	NA	< 0.005	92%	50%	140%	100%	50%	140%	92%	50%	140%
Hexachlorobutadiene	8267227		< 0.01	< 0.01	NA	< 0.01	93%	50%	140%	100%	50%	140%	68%	50%	140%

Comments: When the average of the sample and duplicate results is less than 5x the RDL, the Relative Percent Difference (RPD) will be indicated as Not Applicable (NA).

Certified By:



## Method Summary

CLIENT NAME: PETO MACCALLUM LIMITED

AGAT WORK ORDER: 17T199091

PROJECT: 17KF002

ATTENTION TO: Ken Hanes

SAMPLING SITE:

SAMPLED BY:

PARAMETER	AGAT S.O.P	LITERATURE REFERENCE	ANALYTICAL TECHNIQUE
Soil Analysis			
Antimony	MET-93-6103	EPA SW-846 3050B & 6020A	ICP-MS
Arsenic	MET-93-6103	EPA SW-846 3050B & 6020A	ICP-MS
Barium	MET-93-6103	EPA SW-846 3050B & 6020A	ICP-MS
Beryllium	MET-93-6103	EPA SW-846 3050B & 6020A	ICP-MS
Boron	MET-93-6103	EPA SW-846 3050B & 6020A	ICP-MS
Boron (Hot Water Soluble)	MET-93-6104	EPA SW 846 6010C; MSA, Part 3, Ch.21	ICP/OES
Cadmium	MET-93-6103	EPA SW-846 3050B & 6020A	ICP-MS
Chromium	MET-93-6103	EPA SW-846 3050B & 6020A	ICP-MS
Cobalt	MET-93-6103	EPA SW-846 3050B & 6020A	ICP-MS
Copper	MET-93-6103	EPA SW-846 3050B & 6020A	ICP-MS
Lead	MET-93-6103	EPA SW-846 3050B & 6020A	ICP-MS
Molybdenum	MET-93-6103	EPA SW-846 3050B & 6020A	ICP-MS
Nickel	MET-93-6103	EPA SW-846 3050B & 6020A	ICP-MS
Selenium	MET-93-6103	EPA SW-846 3050B & 6020A	ICP-MS
Silver	MET-93-6103	EPA SW-846 3050B & 6020A	ICP-MS
Thallium	MET-93-6103	EPA SW-846 3050B & 6020A	ICP-MS
Uranium	MET-93-6103	EPA SW-846 3050B & 6020A	ICP-MS
Vanadium	MET-93-6103	EPA SW-846 3050B & 6020A	ICP-MS
Zinc	MET-93-6103	EPA SW-846 3050B & 6020A	ICP-MS
Chromium VI	INOR-93-6029	SM 3500 B; MSA Part 3, Ch. 25	SPECTROPHOTOMETER
Cyanide	INOR-93-6052	MOE CN-3015 & E 3009 A; SM 4500 CN	TECHNICON AUTO ANALYZER
Mercury	MET-93-6103	EPA SW-846 3050B & 6020A	ICP-MS
Electrical Conductivity	INOR-93-6036	McKeague 4.12, SM 2510 B	EC METER
Sodium Adsorption Ratio	INOR-93-6007	McKeague 4.12 & 3.26 & EPA SW-846 6010B	ICP/OES
pH, 2:1 CaCl <sub>2</sub> Extraction	INOR-93-6031	MSA part 3 & SM 4500-H+ B	PH METER
Trace Organics Analysis			
Hexachloroethane	ORG-91-5113	EPA SW-846 3541,3620 & 8081	GC/ECD
Gamma-Hexachlorocyclohexane	ORG-91-5113	EPA SW-846 3541,3620 & 8081	GC/ECD
Heptachlor	ORG-91-5113	EPA SW-846 3541,3620 & 8081	GC/ECD
Aldrin	ORG-91-5113	EPA SW-846 3541,3620 & 8081	GC/ECD
Heptachlor Epoxide	ORG-91-5113	EPA SW-846 3541,3620 & 8081	GC/ECD
Endosulfan	ORG-91-5113	EPA SW-846 3541,3620 & 8081	GC/ECD
Chlordane	ORG-91-5113	EPA SW-846 3541,3620 & 8081	GC/ECD
DDE	ORG-91-5113	EPA SW-846 3541,3620 & 8081	GC/ECD
DDD	ORG-91-5113	EPA SW-846 3541,3620 & 8081	GC/ECD
DDT	ORG-91-5113	EPA SW-846 3541,3620 & 8081	GC/ECD
Dieldrin	ORG-91-5113	EPA SW-846 3541,3620 & 8081	GC/ECD
Endrin	ORG-91-5113	EPA SW-846 3541,3620 & 8081	GC/ECD
Methoxychlor	ORG-91-5113	EPA SW-846 3541,3620 & 8081	GC/ECD
Hexachlorobenzene	ORG-91-5113	EPA SW-846 3541,3620 & 8081	GC/ECD
Hexachlorobutadiene	ORG-91-5113	EPA SW-846 3541,3620 & 8081	GC/ECD
TCMX	ORG-91-5112	EPA SW-846 3541,3620 & 8081	GC/ECD
Decachlorobiphenyl	ORG-91-5113	EPA SW-846 3541,3620 & 8081	GC/ECD
Moisture Content		MOE E3139	BALANCE

CLIENT NAME: PETO MACCALLUM LIMITED  
16 FRANKLIN STREET SOUTH  
KITCHENER, ON N2C1R4  
(519) 893-7500

ATTENTION TO: Ken Hanes

PROJECT: 17KF002

AGAT WORK ORDER: 17W201248

SOIL ANALYSIS REVIEWED BY: Sofka Pehlyova, Senior Analyst

DATE REPORTED: Apr 10, 2017

PAGES (INCLUDING COVER): 5

VERSION\*: 1

Should you require any information regarding this analysis please contact your client services representative at (905) 712-5100

\*NOTES

All samples will be disposed of within 30 days following analysis. Please contact the lab if you require additional sample storage time.





## Certificate of Analysis

AGAT WORK ORDER: 17W201248

PROJECT: 17KF002

5835 COOPERS AVENUE  
MISSISSAUGA, ONTARIO  
CANADA L4Z 1Y2  
TEL (905)712-5100  
FAX (905)712-5122  
<http://www.agatlabs.com>

CLIENT NAME: PETO MACCALLUM LIMITED

ATTENTION TO: Ken Hanes

SAMPLING SITE:

SAMPLED BY: H. Shinwary

### O. Reg. 153(511) - Metals & Inorganics (Soil)

DATE RECEIVED: 2017-03-30

DATE REPORTED: 2017-04-10

Parameter	Unit	SAMPLE DESCRIPTION:		BH5-SS4	BH6-SS3
		SAMPLE TYPE:		Soil	Soil
		DATE SAMPLED:		2017-03-21	2017-03-21
		G / S	RDL	8288805	8288806
Antimony	µg/g	40	0.8	<0.8	<0.8
Arsenic	µg/g	18	1	3	4
Barium	µg/g	670	2	9	13
Beryllium	µg/g	8	0.5	<0.5	<0.5
Boron	µg/g	120	5	<5	<5
Boron (Hot Water Soluble)	µg/g	2	0.10	<0.10	<0.10
Cadmium	µg/g	1.9	0.5	<0.5	0.6
Chromium	µg/g	160	2	5	8
Cobalt	µg/g	80	0.5	1.8	4.0
Copper	µg/g	230	1	8	15
Lead	µg/g	120	1	18	43
Molybdenum	µg/g	40	0.5	<0.5	0.8
Nickel	µg/g	270	1	4	8
Selenium	µg/g	5.5	0.4	<0.4	<0.4
Silver	µg/g	40	0.2	<0.2	<0.2
Thallium	µg/g	3.3	0.4	<0.4	<0.4
Uranium	µg/g	33	0.5	<0.5	<0.5
Vanadium	µg/g	86	1	11	19
Zinc	µg/g	340	5	180	370
Chromium VI	µg/g	8	0.2	<0.2	<0.2
Cyanide	µg/g	0.051	0.040	<0.040	<0.040
Mercury	µg/g	3.9	0.10	<0.10	<0.10
Electrical Conductivity	mS/cm	1.4	0.005	0.098	0.174
Sodium Adsorption Ratio	NA	12	NA	0.303	0.509
pH, 2:1 CaCl <sub>2</sub> Extraction	pH Units		NA	7.94	8.16

Comments: RDL - Reported Detection Limit; G / S - Guideline / Standard: Refers to ON T2 S ICC CT

8288805-8288806 EC & SAR were determined on the DI water extract obtained from the 2:1 leaching procedure (2 parts DI water:1 part soil). pH was determined on the 0.01M CaCl<sub>2</sub> extract prepared at 2:1 ratio.

Certified By:

*Sofra Pehlyora*



**AGAT** Laboratories

## Guideline Violation

AGAT WORK ORDER: 17W201248

PROJECT: 17KF002

5835 COOPERS AVENUE  
MISSISSAUGA, ONTARIO  
CANADA L4Z 1Y2  
TEL (905)712-5100  
FAX (905)712-5122  
<http://www.agatlabs.com>

CLIENT NAME: PETO MACCALLUM LIMITED

ATTENTION TO: Ken Hanes

SAMPLEID	SAMPLE TITLE	GUIDELINE	ANALYSIS PACKAGE	PARAMETER	UNIT	GUIDEVALUE	RESULT
8288806	BH6-SS3	ON T2 S ICC CT	O. Reg. 153(511) - Metals & Inorganics (Soil)	Zinc	µg/g	340	370



## Quality Assurance

CLIENT NAME: PETO MACCALLUM LIMITED

PROJECT: 17KF002

SAMPLING SITE:

AGAT WORK ORDER: 17W201248

ATTENTION TO: Ken Hanes

SAMPLED BY: H. Shinwary

### Soil Analysis

RPT Date: Apr 10, 2017			DUPLICATE			Method Blank	REFERENCE MATERIAL			METHOD BLANK SPIKE			MATRIX SPIKE		
PARAMETER	Batch	Sample Id	Dup #1	Dup #2	RPD		Measured Value	Acceptable Limits		Recovery	Acceptable Limits		Recovery	Acceptable Limits	
								Lower	Upper		Lower	Upper		Lower	Upper
O. Reg. 153(511) - Metals & Inorganics (Soil)															
Antimony	8287941		<0.8	<0.8	NA	< 0.8	116%	70%	130%	100%	80%	120%	92%	70%	130%
Arsenic	8287941		4	4	NA	< 1	107%	70%	130%	98%	80%	120%	104%	70%	130%
Barium	8287941		48	47	2.6%	< 2	98%	70%	130%	96%	80%	120%	101%	70%	130%
Beryllium	8287941		<0.5	<0.5	NA	< 0.5	78%	70%	130%	108%	80%	120%	89%	70%	130%
Boron	8287941		<5	<5	NA	< 5	89%	70%	130%	108%	80%	120%	91%	70%	130%
Boron (Hot Water Soluble)	8287941		0.34	0.36	NA	< 0.10	112%	60%	140%	100%	70%	130%	101%	60%	140%
Cadmium	8287941		<0.5	<0.5	NA	< 0.5	89%	70%	130%	100%	80%	120%	103%	70%	130%
Chromium	8287941		13	13	0.0%	< 2	95%	70%	130%	106%	80%	120%	120%	70%	130%
Cobalt	8287941		6.0	6.2	3.3%	< 0.5	102%	70%	130%	108%	80%	120%	108%	70%	130%
Copper	8287941		32	33	3.1%	< 1	94%	70%	130%	110%	80%	120%	115%	70%	130%
Lead	8287941		10	10	0.0%	< 1	101%	70%	130%	101%	80%	120%	99%	70%	130%
Molybdenum	8287941		<0.5	<0.5	NA	< 0.5	101%	70%	130%	103%	80%	120%	103%	70%	130%
Nickel	8287941		13	13	0.0%	< 1	105%	70%	130%	107%	80%	120%	108%	70%	130%
Selenium	8287941		<0.4	<0.4	NA	< 0.4	107%	70%	130%	103%	80%	120%	102%	70%	130%
Silver	8287941		<0.2	<0.2	NA	< 0.2	93%	70%	130%	106%	80%	120%	105%	70%	130%
Thallium	8287941		<0.4	<0.4	NA	< 0.4	86%	70%	130%	102%	80%	120%	103%	70%	130%
Uranium	8287941		<0.5	<0.5	NA	< 0.5	90%	70%	130%	92%	80%	120%	95%	70%	130%
Vanadium	8287941		22	22	0.0%	< 1	100%	70%	130%	106%	80%	120%	124%	70%	130%
Zinc	8287941		53	49	7.8%	< 5	103%	70%	130%	118%	80%	120%	116%	70%	130%
Chromium VI	8284952		<0.2	<0.2	NA	< 0.2	92%	70%	130%	96%	80%	120%	98%	70%	130%
Cyanide	8288805	8288805	<0.040	<0.040	NA	< 0.040	102%	70%	130%	103%	80%	120%	104%	70%	130%
Mercury	8287941		<0.10	<0.10	NA	< 0.10	102%	70%	130%	95%	80%	120%	102%	70%	130%
Electrical Conductivity	8291645		0.428	0.431	0.7%	< 0.005	94%	90%	110%	NA			NA		
Sodium Adsorption Ratio	8287941		0.751	0.761	1.3%	NA	NA			NA			NA		
pH, 2:1 CaCl2 Extraction	8285504		7.26	7.23	0.4%	NA	100%	80%	120%	NA			NA		

Comments: NA signifies Not Applicable.

Duplicate Qualifier: As the measured result approaches the RL, the uncertainty associated with the value increases dramatically, thus duplicate acceptance limits apply only where the average of the two duplicates is greater than five times the RL.

Certified By:

*Sofia Pehlyora*



## Method Summary

CLIENT NAME: PETO MACCALLUM LIMITED

AGAT WORK ORDER: 17W201248

PROJECT: 17KF002

ATTENTION TO: Ken Hanes

SAMPLING SITE:

SAMPLED BY: H. Shinwary

PARAMETER	AGAT S.O.P	LITERATURE REFERENCE	ANALYTICAL TECHNIQUE
Soil Analysis			
Antimony	MET-93-6103	EPA SW-846 3050B & 6020A	ICP-MS
Arsenic	MET-93-6103	EPA SW-846 3050B & 6020A	ICP-MS
Barium	MET-93-6103	EPA SW-846 3050B & 6020A	ICP-MS
Beryllium	MET-93-6103	EPA SW-846 3050B & 6020A	ICP-MS
Boron	MET-93-6103	EPA SW-846 3050B & 6020A	ICP-MS
Boron (Hot Water Soluble)	MET-93-6104	EPA SW 846 6010C; MSA, Part 3, Ch.21	ICP/OES
Cadmium	MET-93-6103	EPA SW-846 3050B & 6020A	ICP-MS
Chromium	MET-93-6103	EPA SW-846 3050B & 6020A	ICP-MS
Cobalt	MET-93-6103	EPA SW-846 3050B & 6020A	ICP-MS
Copper	MET-93-6103	EPA SW-846 3050B & 6020A	ICP-MS
Lead	MET-93-6103	EPA SW-846 3050B & 6020A	ICP-MS
Molybdenum	MET-93-6103	EPA SW-846 3050B & 6020A	ICP-MS
Nickel	MET-93-6103	EPA SW-846 3050B & 6020A	ICP-MS
Selenium	MET-93-6103	EPA SW-846 3050B & 6020A	ICP-MS
Silver	MET-93-6103	EPA SW-846 3050B & 6020A	ICP-MS
Thallium	MET-93-6103	EPA SW-846 3050B & 6020A	ICP-MS
Uranium	MET-93-6103	EPA SW-846 3050B & 6020A	ICP-MS
Vanadium	MET-93-6103	EPA SW-846 3050B & 6020A	ICP-MS
Zinc	MET-93-6103	EPA SW-846 3050B & 6020A	ICP-MS
Chromium VI	INOR-93-6029	SM 3500 B; MSA Part 3, Ch. 25	SPECTROPHOTOMETER
Cyanide	INOR-93-6052	MOE CN-3015 & E 3009 A; SM 4500 CN	TECHNICON AUTO ANALYZER
Mercury	MET-93-6103	EPA SW-846 3050B & 6020A	ICP-MS
Electrical Conductivity	INOR-93-6036	McKeague 4.12, SM 2510 B	EC METER
Sodium Adsorption Ratio	INOR-93-6007	McKeague 4.12 & 3.26 & EPA SW-846 6010B	ICP/OES
pH, 2:1 CaCl2 Extraction	INOR-93-6031	MSA part 3 & SM 4500-H+ B	PH METER

# Appendix F

---

## Seasonal High GW



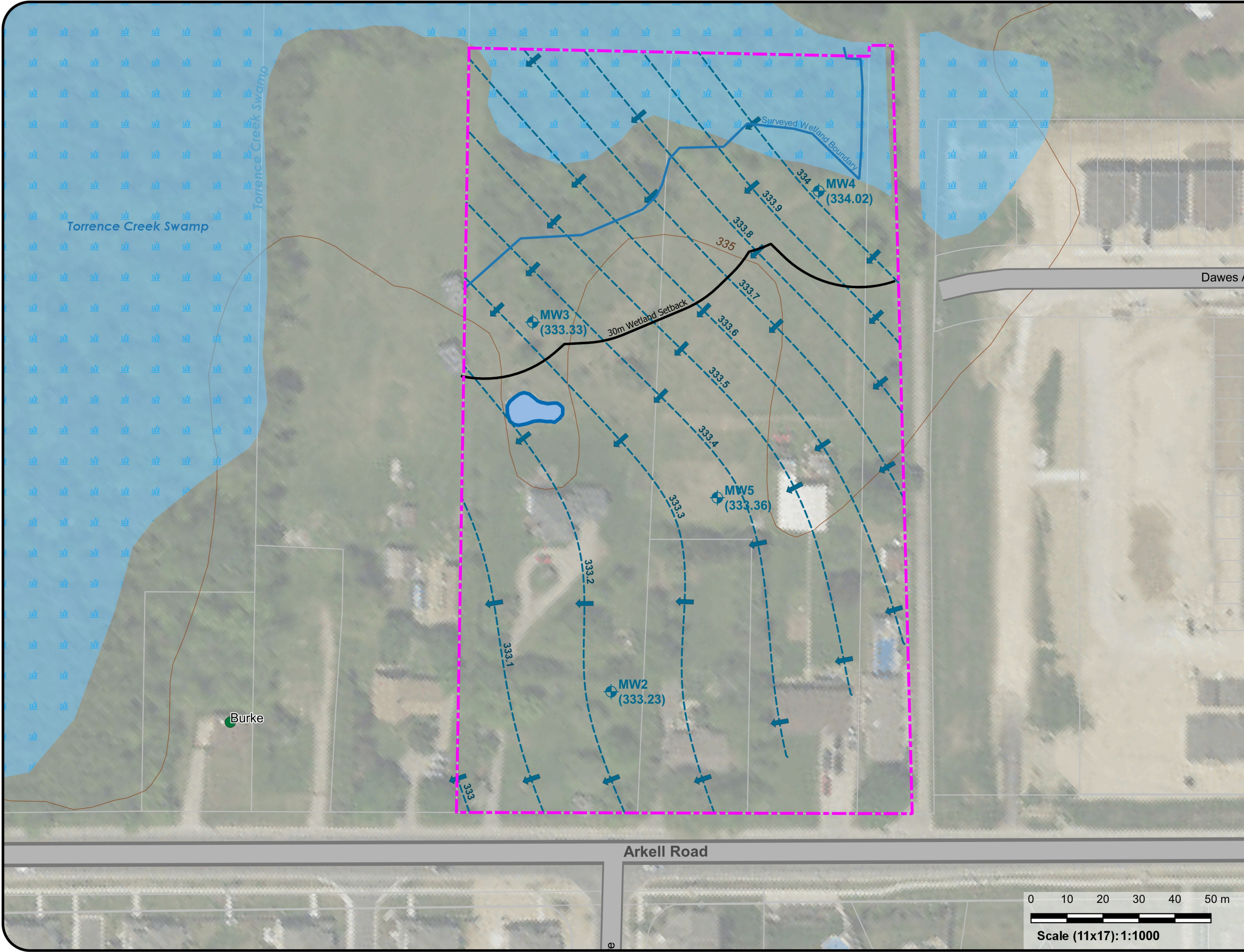

NORTH

PROJECT NORTH

### Legend

- Subject Lands
- Study Area (500m)
- Municipal Well (GRCA)
- Monitoring Well (Groundwater Elevation (mamsl))
- Seasonal High Groundwater Elevation Contour (mamsl) & Flow Direction (May 6, 2017)

### Surface Water

- Surface Water Body
- Watercourse
- Provincally Significant Wetland (GRCA)

### Ground Surface Elevation Contour (mamsl)

- Major Contour (10m)
- Minor Contour (5m)

*Data Sources:*

Contains information licensed under the Open Government License Ontario.

Contains Information made available under Grand River Conservation Authority's Open Data Licence v2.0

South Central Ontario Orthophotography Project (2018). Source: Data provided by Ontario Ministry of Natural Resources and Forestry. ©

Project CRS: NAD83 / UTM zone 17N

**MTE**

Engineers, Scientists, Surveyors

Ph. (519) 743-6500

Client

Crescent Homes Ltd.

Project

Hydrogeological Assessment

Site

190-216 Arkell Road, Guelph

Title

Seasonal High Groundwater Flow Interpretation (May 6, 2017)

Reviewed By	PAG	Project No	42063-200
Prepared By	KLW	Figure No	9B
Drawn By	KLW		
Date	November 2021		

0 10 20 30 40 50 m

Scale (11x17): 1:1000



LEGEND

SITE BOUNDARY

WETLAND BOUNDARY

15m WETLAND SETBACK

SURVEYED DRIPLINE

10m DRIPLINE SETBACK

EXISTING CONTOURS

EXISTING CURB

EXISTING DIRECTION OF DRAINAGE/SWALE

EXISTING BUILDING

EXISTING EMBANKMENT (SLOPE AS NOTED)

EXISTING SANITARY SEWER

EXISTING WATERMAIN

EXISTING STORM SEWER

EXISTING RETAINING WALL

EXISTING FENCE

EXISTING PIEZOMETER

EXISTING BOREHOLE/MONITORING WELL

EXISTING TEST PIT

**GEODETIC BM** ELEV. = 335.455m  
CITY OF GUELPH  
#255 BURKE WELL PUMP HOUSE

**SITE BENCHMARK** ELEV. = 335.455m  
SEE ABOVE

**NOTE TO CONTRACTOR :**  
DO NOT SCALE DRAWINGS.  
CONTRACTORS MUST CHECK AND VERIFY ALL DIMENSIONS AND REPORT ANY DISCREPANCIES TO THE ENGINEER BEFORE PROCEEDING WITH THE WORK.  
ALL DRAWINGS REMAIN THE PROPERTY OF THE ENGINEER AND SHALL NOT BE REPRODUCED OR REUSED WITHOUT THE ENGINEER'S WRITTEN PERMISSION.  
THE OWNER/ARCHITECT/CONTRACTOR IS ADVISED THAT M.T.E. CONSULTANTS INC. CANNOT CERTIFY ANY COMPONENT OF THE SITE WORKS NOT INSPECTED DURING CONSTRUCTION. IT IS THE RESPONSIBILITY OF THE GENERAL CONTRACTOR TO NOTIFY M.T.E. CONSULTANTS INC. PRIOR TO COMMENCEMENT OF CONSTRUCTION TO ARRANGE FOR INSPECTION.

8.			
7.			
6.			
5.			
4.			
3.			
2.	REISSUED FOR DRAFT PLAN APPROVAL	DPH	NOV.XX/21
1.	ISSUED FOR DRAFT PLAN APPROVAL	INC	APR.3/20
No.	REVISION	BY	DATE

Engineers, Scientists, Surveyors

519-743-6500

**OWNER**  
CRESCENT HAVEN HOMES INC.  
180 FROBISHER DRIVE UNIT 3 WATERLOO

**PROJECT**  
ARKELL ROAD PROPERTIES  
216 ARKELL ROAD GUELPH

<b>EXISTING CONDITIONS PLAN</b>	
Project Manager D.HICKS	Project No. 42063-104
Design By CJC/AJC	Checked By VAL
Drawn By SXP/KAT	Checked By AJC
Surveyed By MTE	Drawing No. EC1.1
Date Dec.04/19	
Scale 1:400	Sheet 1 of 1



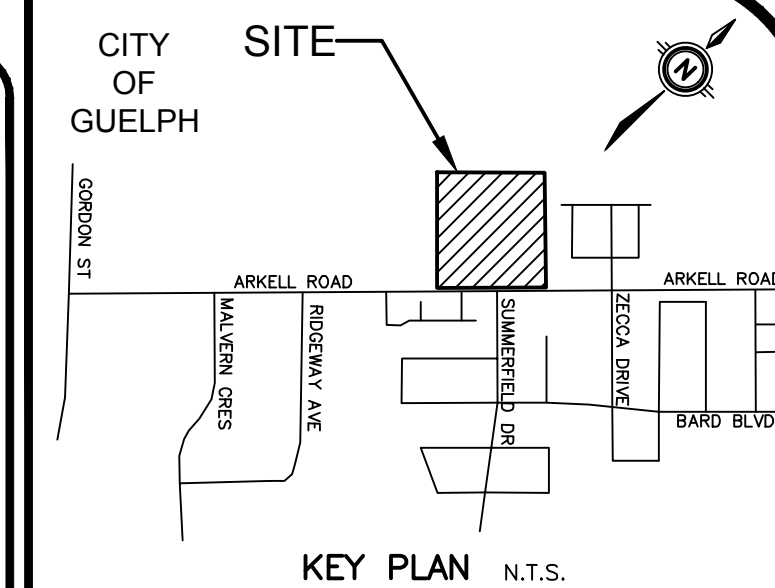
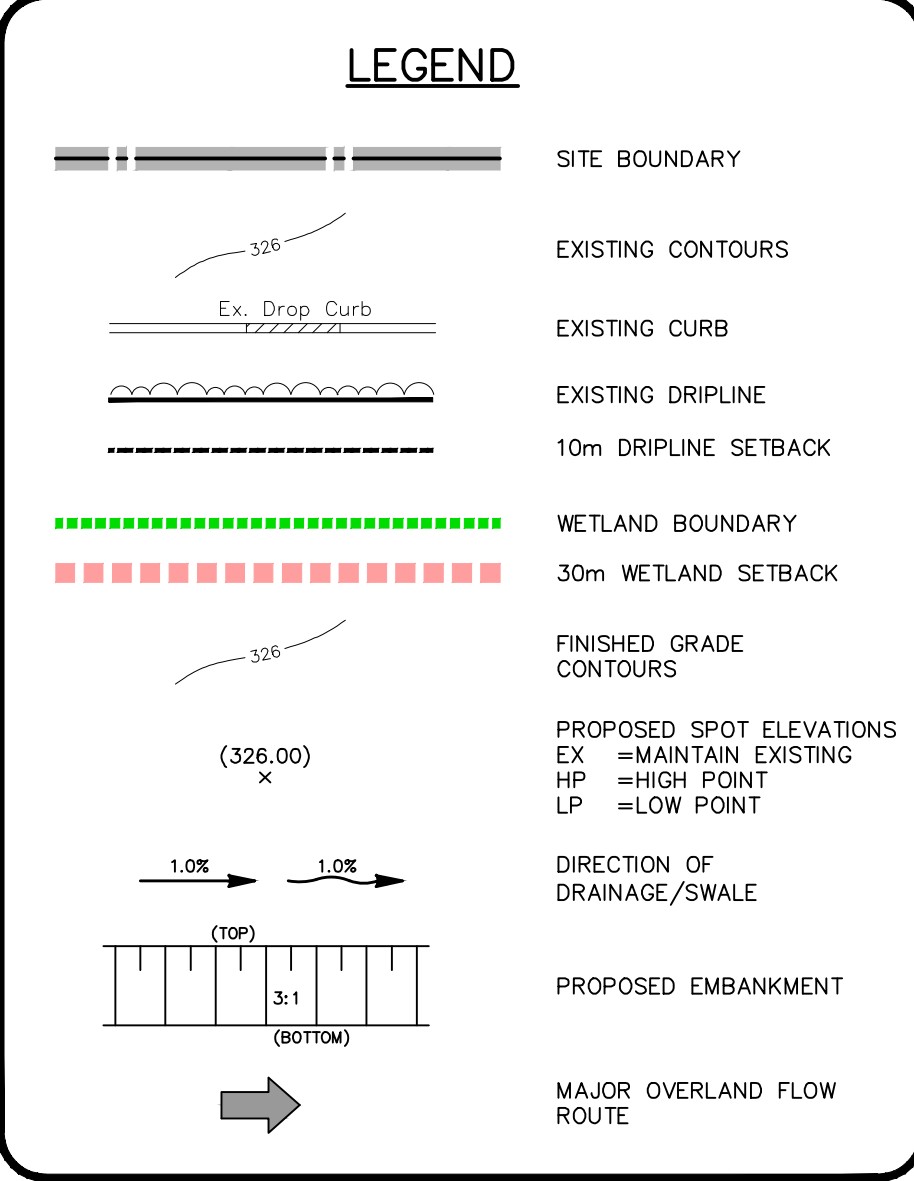

GEODETIC BM  
 CITY OF GUELPH  
 #255 BURKE WELL PUMP HOUSE

SITE BENCHMARK	ELEV. = 335.455
SEE ABOVE	

**NOTE TO CONTRACTOR :**

DO NOT SCALE DRAWINGS.

CONTRACTORS MUST CHECK AND VERIFY ALL DIMENSIONS  
AND REPORT ANY DISCREPANCIES TO THE ENGINEER BEFORE  
PROCEEDING WITH THE WORK.

ALL DRAWINGS REMAIN THE PROPERTY OF THE ENGINEER  
AND SHALL NOT BE REPRODUCED OR REUSED WITHOUT THE  
ENGINEER'S WRITTEN PERMISSION.

THE OWNER/ARCHITECT/CONTRACTOR IS ADVISED THAT  
M.T.E. CONSULTANTS INC. CANNOT CERTIFY ANY COMPONENT  
OF THE SITE WORKS NOT INSPECTED DURING CONSTRUCTION.  
IT IS THE RESPONSIBILITY OF THE GENERAL CONTRACTOR TO  
NOTIFY M.T.E. CONSULTANTS INC. PRIOR TO COMMENCEMENT  
OF CONSTRUCTION TO ARRANGE FOR INSPECTION.

8.			
7.			
6.			
5.			
4.			
3.			
2.	REISSUED FOR DRAFT PLAN APPROVAL	DFH	INV.XX/20
1.	ISSUED FOR DRAFT PLAN APPROVAL	IXC	JAN.10/20
No.	REVISION	BY	DATE



Engineers, Scientists, Surveyors

519-743-6500

OWNER  
CRESCENT HAVEN  
HOMES INC.

180 FROBISHER DRIVE UNIT 3 WATERLOO, ONT. N2L 2R5

ARKELL ROAD  
PROPERTIES

216 ARKELL ROAD	GUELPH
DRAWING	

# AREA GRADING PLAN

Project Manager D.HICKS	Project No. <b>42063-104</b>
----------------------------	---------------------------------

Design By	AJC/BDS	Checked By	VAL
Drawn By		Checked By	

Drawn By SXP/KAT	Checked By AJC
Surveyed By LITE	Drawing No.

MIE  
Date Mar.30/20

Scale	1:400	Sheet 1 of 1
-------	-------	--------------



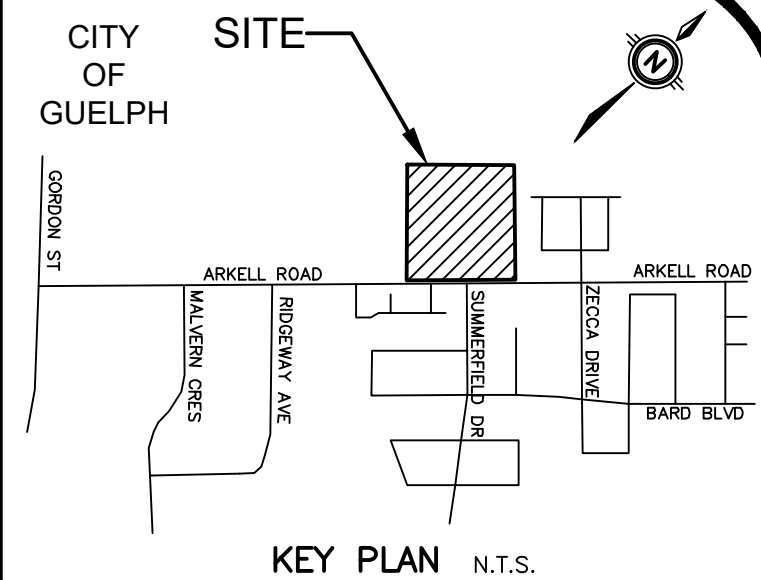
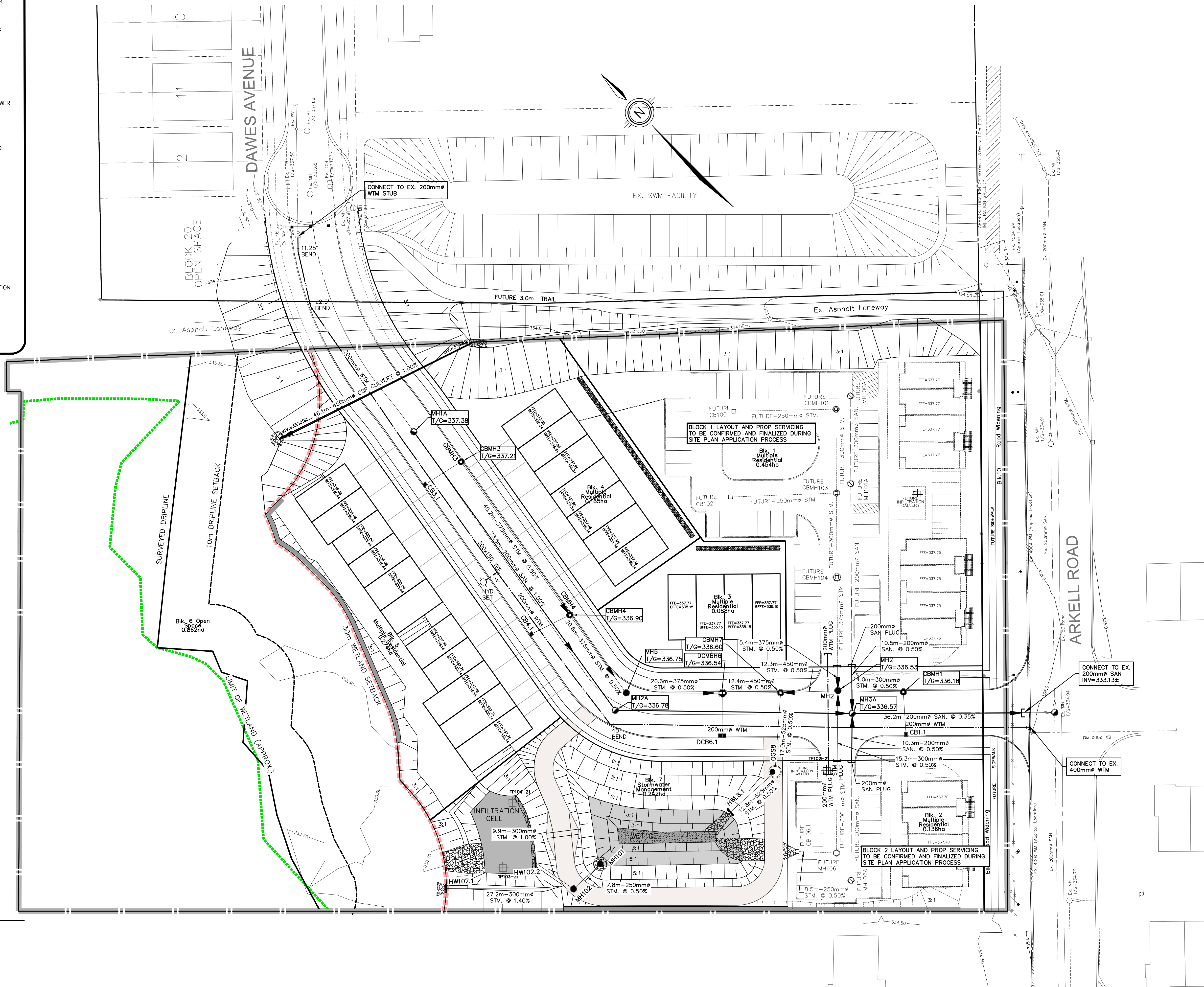
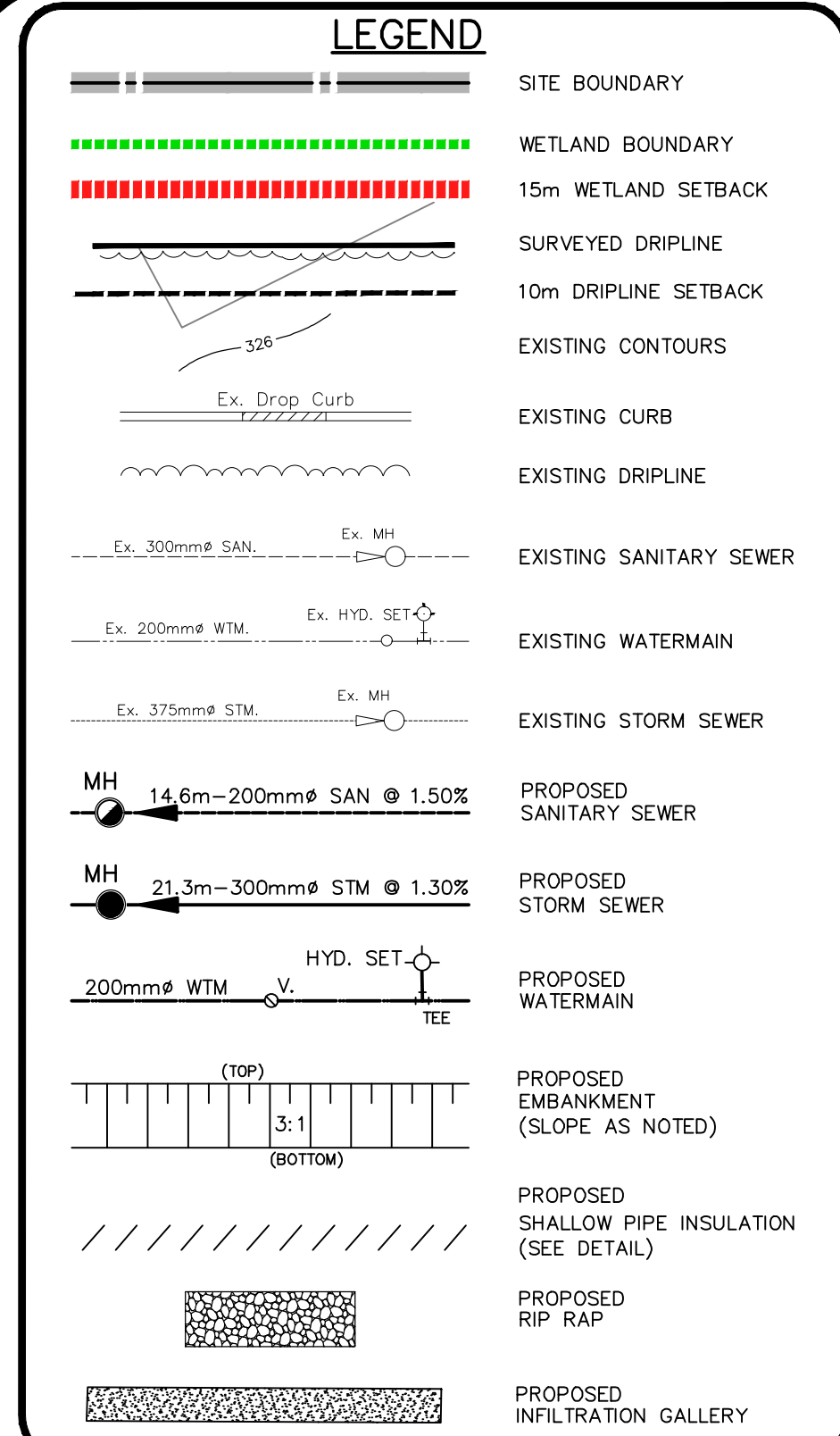

**GEODETIC BM** ELEV. = 335.455m  
CITY OF GUELPH  
#255 BURKE WELL PUMP HOUSE

**SITE BENCHMARK** ELEV. = 335.455m  
SEE ABOVE

**NOTE TO CONTRACTOR :**

DO NOT SCALE DRAWINGS.

CONTRACTORS MUST CHECK AND VERIFY ALL DIMENSIONS AND REPORT ANY DISCREPANCIES TO THE ENGINEER BEFORE PROCEEDING WITH THE WORK.

ALL DRAWINGS REMAIN THE PROPERTY OF THE ENGINEER AND SHALL NOT BE REPRODUCED OR REUSED WITHOUT THE ENGINEER'S WRITTEN PERMISSION.

THE OWNER/ARCHITECT/CONTRACTOR IS ADVISED THAT M.T.E. CONSULTANTS INC. CANNOT CERTIFY ANY COMPONENT OF THE SITE WORKS NOT INSPECTED DURING CONSTRUCTION. IT IS THE RESPONSIBILITY OF THE GENERAL CONTRACTOR TO NOTIFY M.T.E. CONSULTANTS INC. PRIOR TO COMMENCEMENT OF CONSTRUCTION TO ARRANGE FOR INSPECTION.

8.		
7.		
6.		
5.		
4.		
3.		
2.	REISSUED FOR DRAFT PLAN APPROVAL	DPH DEC.3/21
1.	ISSUED FOR DRAFT PLAN APPROVAL	INC APR.03/20
No.	REVISION	BY DATE



Engineers, Scientists, Surveyors

519-743-6500

**OWNER**  
**CRESCENT HAVEN HOMES INC.**  
180 FROBISHER DRIVE UNIT 3 WATERLOO

**PROJECT**  
**ARKELL ROAD PROPERTIES**  
216 ARKELL ROAD GUELPH

**DRAWING**  
**GENERAL PLAN OF SERVICES**

Project Manager	D.HICKS	Project No.	42063-104
Design By	AJC/BDS	Checked By	VAL
Drawn By	SXP/KAT	Checked By	AJC
Surveyed By	MTE	Drawing No.	GP1.1
Date	Mar.25/20		
Scale	1:400	Sheet 1 of 1	