

TOPOGRAPHIC PLAN

OF PART OF
LOT 6, CONCESSION 8
 (GEOGRAPHIC TOWNSHIP OF PUSLINCH)
 AND OF
LOT 15, REGISTERED PLAN 488
CITY OF GUELPH
 COUNTY OF WELLINGTON

KERRY F. HILLIS - Ontario Land Surveyor
 2014

SCALE 1 : 400

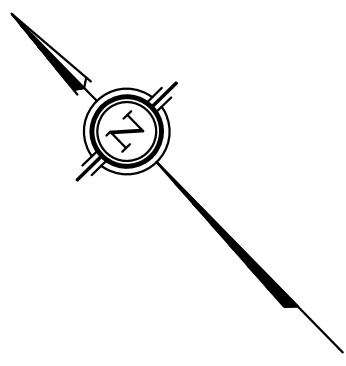

LEGEND:

- TC DENOTES TOP OF CURB
- C/L DENOTES CENTRELINE
- WV DENOTES WATER VALVE
- GV DENOTES GAS VALVE
- GM DENOTES GAS METER
- FH DENOTES FIRE HYDRANT
- STMH DENOTES STORM MANHOLE
- SANMH DENOTES SANITARY MANHOLE
- U/G DENOTES UNDERGROUND
- O/H DENOTES OVERHEAD
- SP DENOTES SIGN POST
- CMP DENOTES CORRUGATED METAL PIPE
- UP DENOTES UTILITY POLE
- LS DENOTES LIGHT STANDARD
- TSP DENOTES TRAFFIC SIGNAL POLE
- TF DENOTES TOP OF FOUNDATION
- FF DENOTES FINISHED FLOOR
- ⊙ DENOTES BORE HOLE AND NUMBER
- ☁ DENOTES DECIDUOUS TREE (CANOPY TO SCALE)
 (CALIPER AS NOTED IN cm.)
- ~ DENOTES EDGE OF BUSH

PART I, PLAN 6 IR-10756

PIN 71505-0464 (LT)

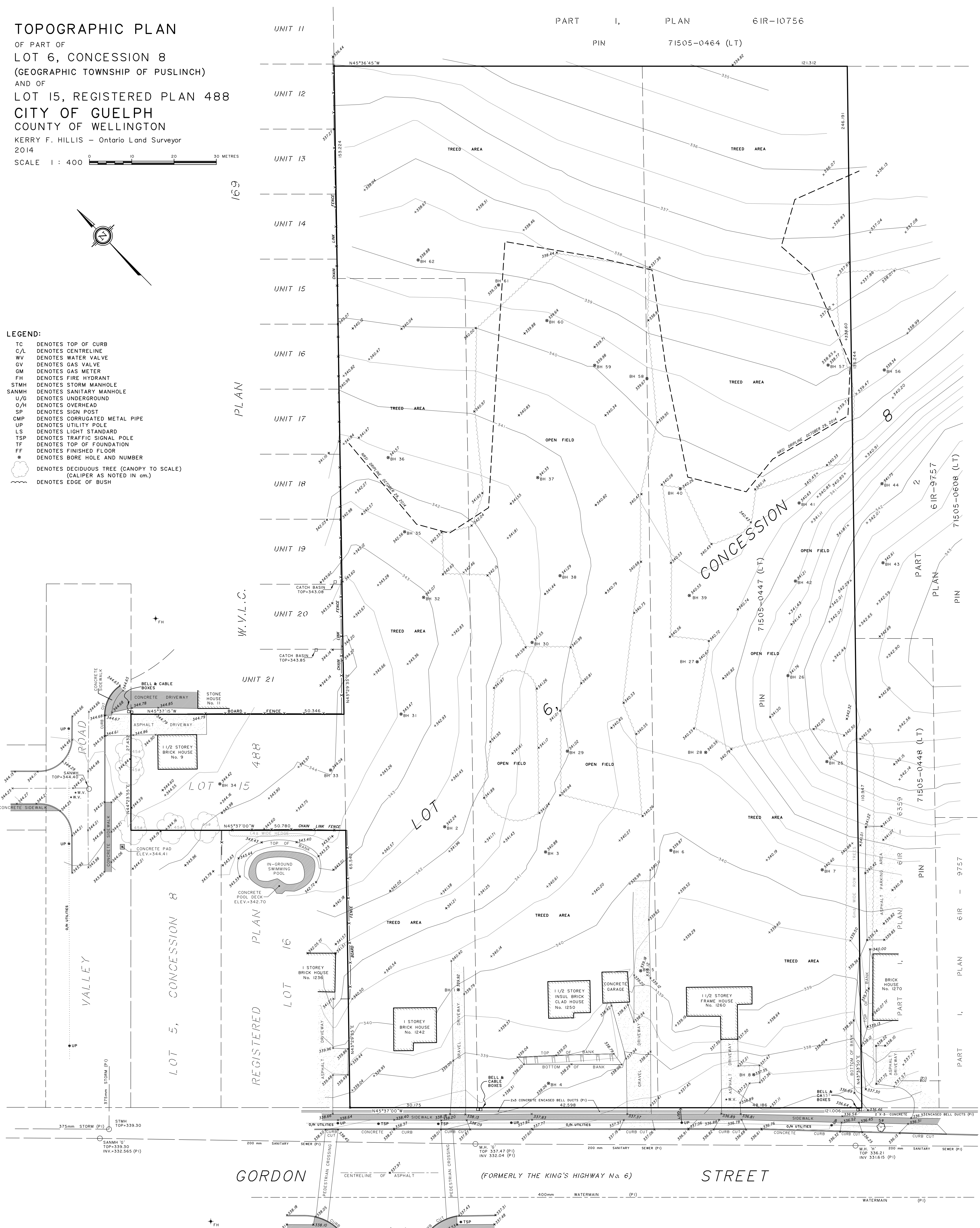

NOTES:

1. ELEVATIONS HEREON ARE REFERRED TO GEODETIC DATUM AND ARE DERIVED FROM GPS OBSERVATIONS
2. THE POSITION OF ALL POLE LINES, CONDUITS, WATER MAINS, SEWERS AND OTHER UNDERGROUND AND OVERHEAD UTILITIES AND STRUCTURES IS NOT NECESSARILY SHOWN ON THIS PLAN, AND WHERE SHOWN, THE ACCURACY OF THE POSITION OF SUCH UTILITIES AND STRUCTURES IS NOT GUARANTEED. BEFORE STARTING WORK, THE CONTRACTOR SHALL INFORM HIMSELF OF THE EXACT LOCATION OF ALL SUCH UTILITIES AND STRUCTURES, AND SHALL ASSUME ALL LIABILITY FOR DAMAGE TO THEM.
3. SEWER AND BELL DUCT INFORMATION FROM CITY OF GUELPH ENGINEERING DRAWING 2D-104 DATED AUGUST 21, 2008 NOTED ON THIS PLAN AS (P1)

METRIC: DISTANCES AND ELEVATIONS SHOWN ON THIS PLAN ARE IN METRES AND CAN BE CONVERTED TO FEET BY DIVIDING BY 0.3048.

SURVEYOR'S CERTIFICATE

I CERTIFY THAT:
 THE FIELD SURVEY REPRESENTED ON THIS PLAN WAS COMPLETED
 ON THE 9th DAY OF OCTOBER, 2014

DATE

KERRY F. HILLIS
 ONTARIO LAND SURVEYOR

© 2014 NO PERSON MAY COPY, DISTRIBUTE OR ALTER THIS PLAN IN WHOLE OR IN PART WITHOUT THE WRITTEN PERMISSION OF BLACK, SHOEMAKER, ROBINSON & DONALDSON LIMITED.

BLACK, SHOEMAKER, ROBINSON & DONALDSON LIMITED
 Ontario Land Surveyors
 Urban and Rural Planners

351 Speedvale Avenue West
 Guelph, Ontario N1H 1C6
 TEL: (519) 822-4031
 FAX: (519) 822-1220
 WWW.BSRD.COM

DATE: NOVEMBER 4, 2014
 DRAWN BY: KS
 PROJECT 14-9886