

Angular Plane\_Gordon Street  
 1250 GORDON STREET - MASTER  
 GUELPH, ONTARIO, CANADA

A-120  
 2022-05-03  
 PROJECT 201233

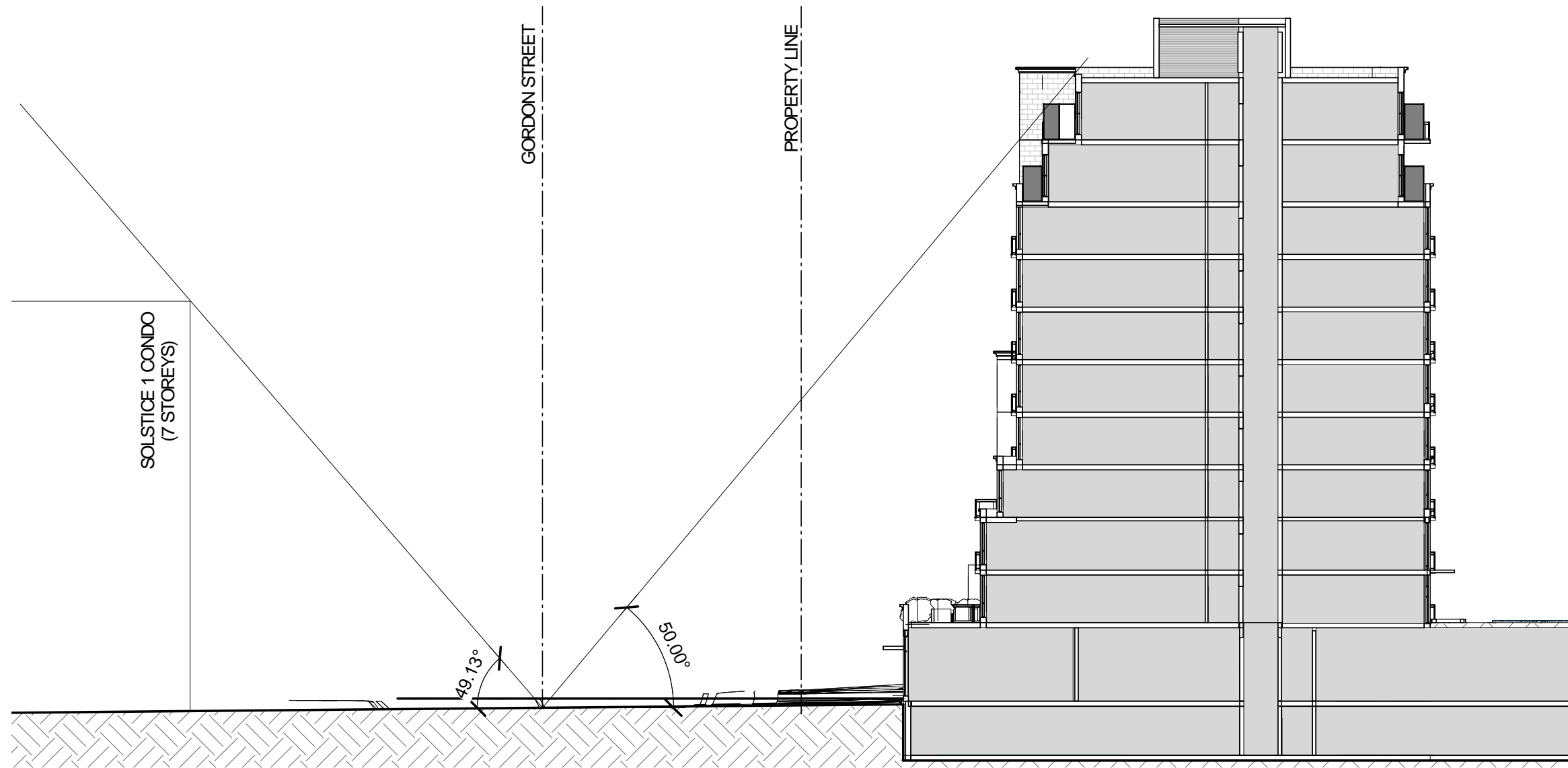



\*NOTE: 67% OF FACADE IS RECESSED ON THE 9TH & 10TH FLOOR

**Angular Plane\_Gordon Street\_Recessed Facade**  
 1250 GORDON STREET - MASTER  
 GUELPH, ONTARIO, CANADA

**A-120.1**  
 2022-05-03  
 PROJECT 201233



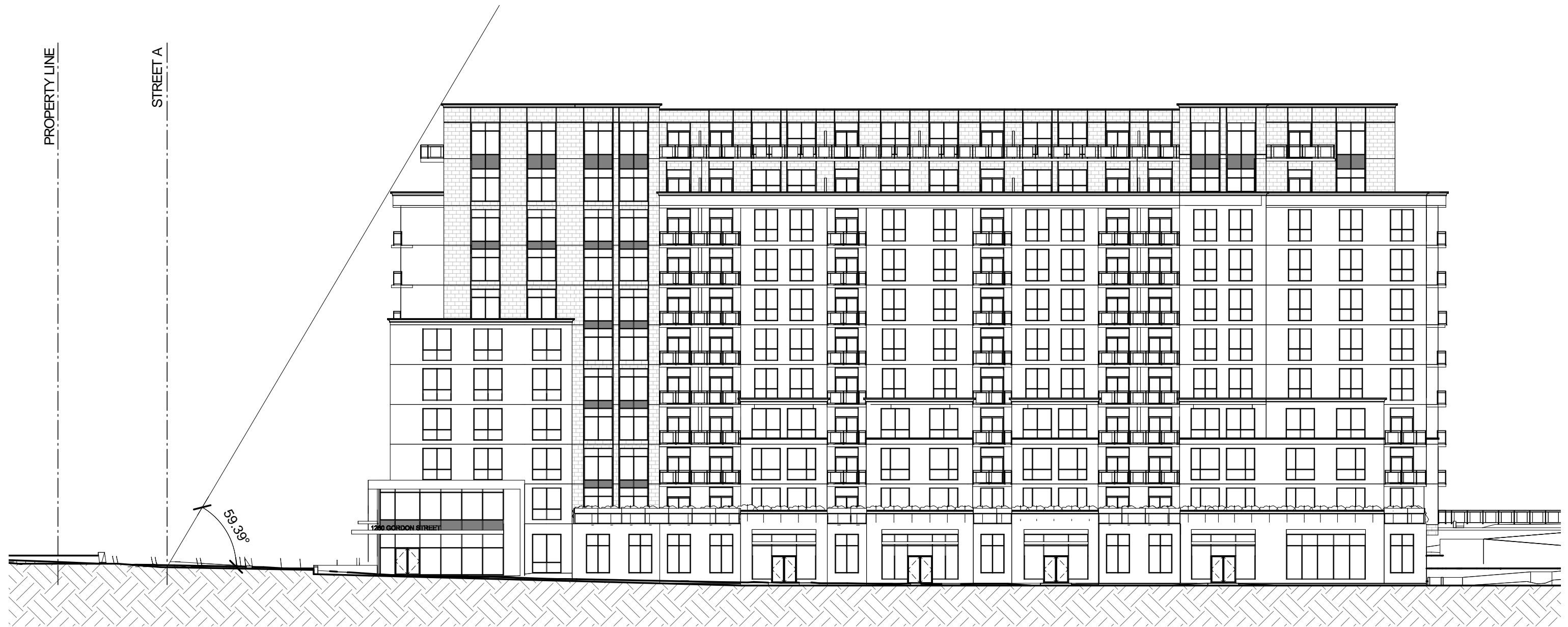

**Angular Plane\_Street A**  
1250 GORDON STREET - MASTER  
GUELPH, ONTARIO, CANADA

**A-121**  
2022-05-03  
PROJECT 201233



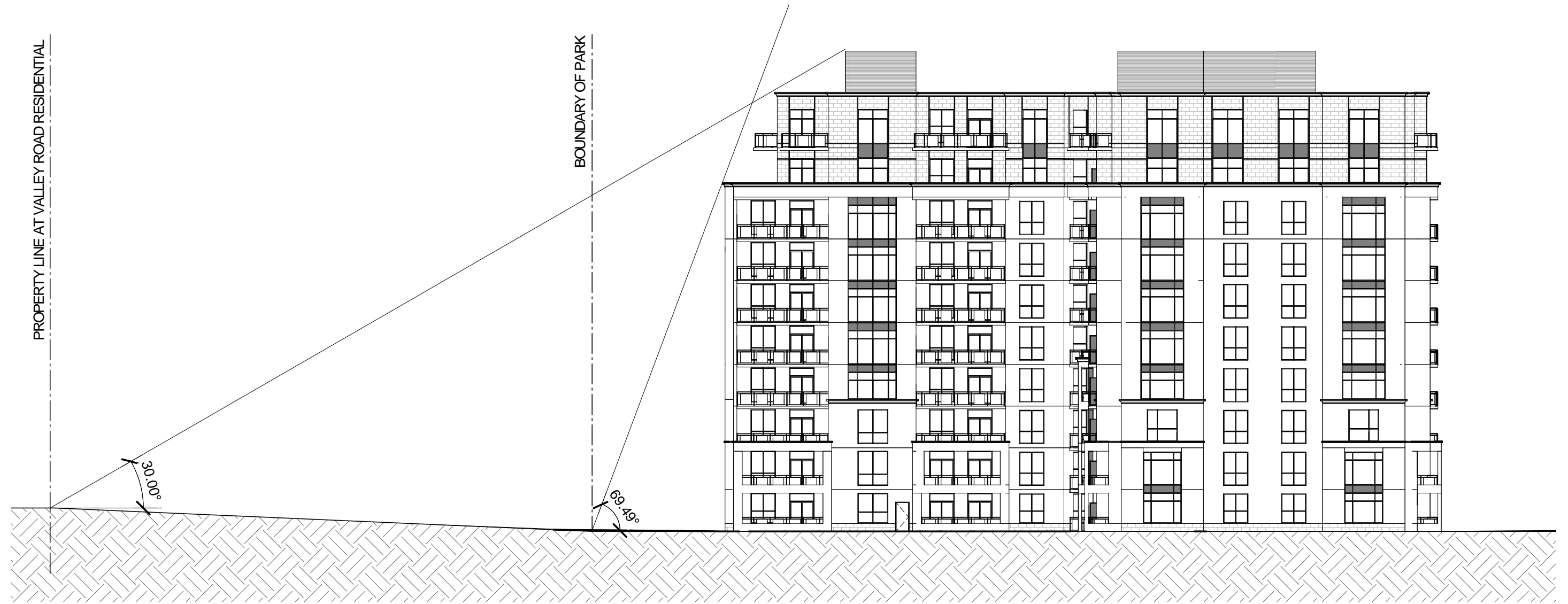

**Angular Plane\_Park**  
1250 GORDON STREET - MASTER  
GUELPH, ONTARIO, CANADA

**A-122**  
2022-05-03  
PROJECT 201233

