

June 13, 2023
Project No.: 4515-22-GC

Guelph Watson Holdings Inc.
406 - 56 The Esplanade
Toronto, Ontario
M5E 1A7

Attention : Ms. Tatiana Guzman

**Re: Addendum To Geotechnical Report
115 Watson Parkway North, Guelph, Ontario**

Further to our Geotechnical Investigation Report, Project No.: 4515-22-GC, dated June 7, 2022, *Toronto Inspection Ltd.* was requested to update the Report, according to a City's comment "A report prepared by a geotechnical engineer which assesses the suitability of the soils and groundwater levels for the proposed trail route is required."

A review of a Landscape Master Concept Plan, prepared by The MBTW Group, dated June 13, 2023 (attached), provided by the client via an email on June 13, 2023, indicates that a walkway (trail) is proposed at middle of the east side of the Site as a connection to a future trail.

The subsoil at Boreholes 22BH-3 and 22BH-12 locations, located in the proximity of the proposed connection trail area, consisted of compact fill of sandy silt to silty sand underlain by native compact to very dense sand and gravel, with water levels at depths of 2.09m to 2.48m below the existing grade.

Based on the subsoil and groundwater conditions, the existing fill and the native strata is suitable for the design and construction of the connection trail.

Should you have any questions regarding the information provided, please contact this office.

Yours very sincerely,
TORONTO INSPECTION LTD.

David S. Wang, P. Eng.
Senior Engineer



WATSON PARKWAY

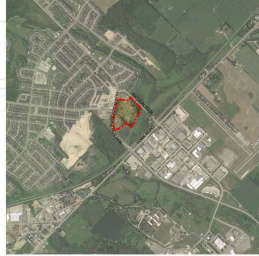

KEY MAP

Guelph Watson Mixed Use Development Landscape Master Concept Plan

June 13, 2023

TERCOT
COMMUNITIES

 the mbtw group