

IMAGES:
 - \\s:\Users\ahamdy\Desktop\2020-11-xx - Rezoning Submission\Arch\Aly Hamdy_Ontario.jpg
 - \\s:\Users\ahamdy\Desktop\2020-11-xx - Rezoning Submission\Arch\Aly Hamdy_Ontario.jpg
 - \\s:\Users\ahamdy\Desktop\2020-11-xx - Rezoning Submission\Arch\Aly Hamdy_Ontario.jpg
 - \\s:\Users\ahamdy\Desktop\2020-11-xx - Rezoning Submission\Arch\Aly Hamdy_Ontario.jpg
 - \\s:\Users\ahamdy\Desktop\2020-11-xx - Rezoning Submission\Arch\Aly Hamdy_Ontario.jpg

XREFS:

FILE NAME: c:\osod\2018\18164 Willow West Mixed Use Redev\Design Dwg\Current\18164_SITE PLAN 2020-12-01.dwg

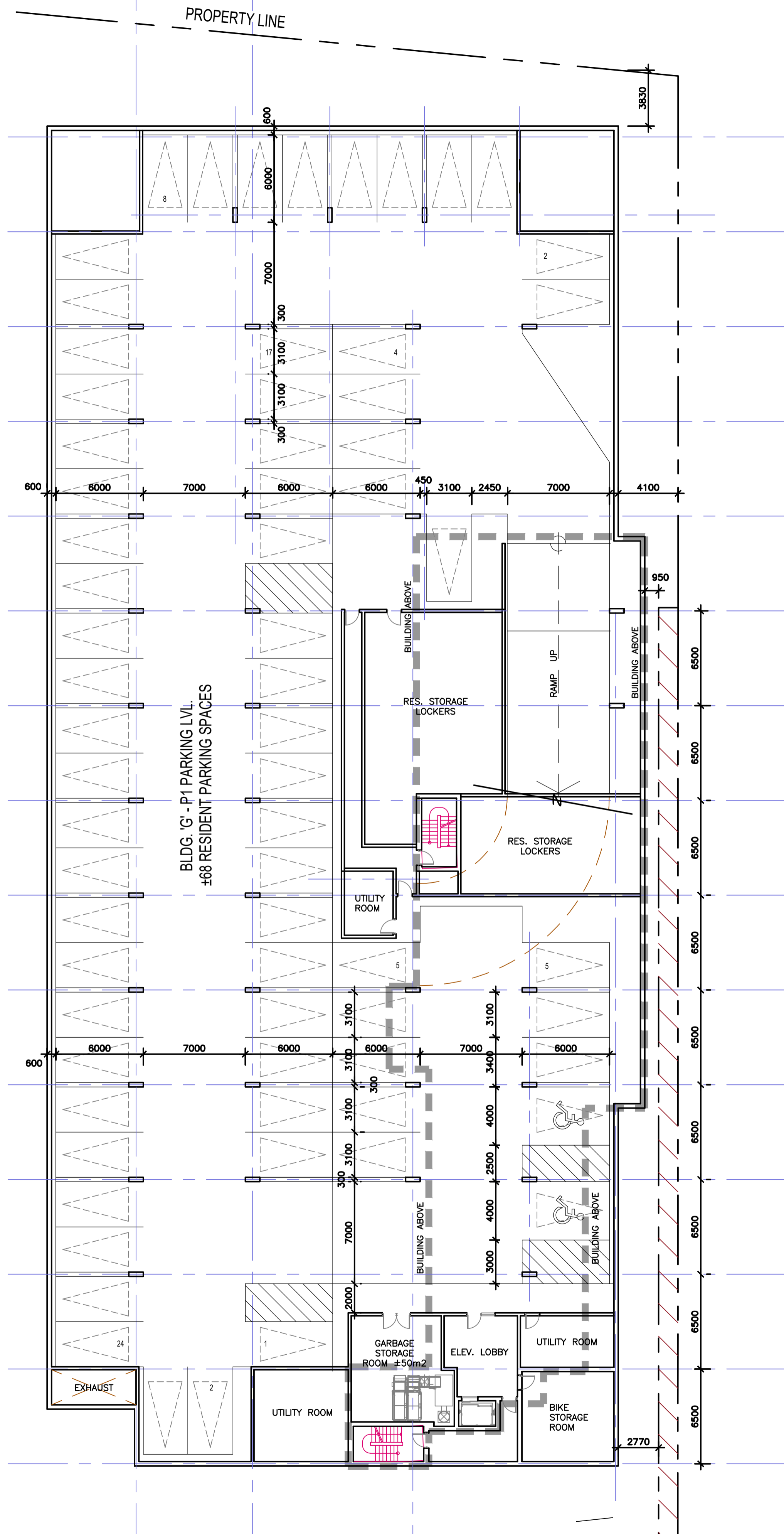

1 PRELIM. P1 - PARKING FLOOR PLAN (BLDG. G)
 A2.2 SCALE 1:200

ALL DRAWINGS ARE THE PROPERTY OF THE ARCHITECT AND MUST BE RETURNED ON REQUEST.
 THE CONTRACTOR SHALL CHECK ALL DIMENSIONS AND REPORT DISCREPANCIES TO THE ARCHITECT.
 ALL DIMENSIONS ARE GIVEN IN MILLIMETRES UNLESS OTHERWISE INDICATED.
 DO NOT SCALE DRAWINGS.

1.	ISSUED FOR RE-ZONING APPLICATION	2020-12-07	OH
No.	REVISIONS	DATE	BY

DRAWING TITLE
**P1-PARKING LEVEL FLOOR PLAN
 PROPOSED BUILDING 'G'**

PROJECT
**WILLOW WEST MALL
 MIXED-USE DEVELOPMENT**
 STARLIGHT INVESTMENTS

WILLOW WEST MALL
 CITY OF GUELPH

PETROFF PARTNERSHIP ARCHITECTS
PETROFF
 280 TOWN CENTRE BLVD. SUITE 300
 MARKHAM ONTARIO CANADA L3R 8H8
 TEL: 905.470.7000 FAX: 905.470.2800



PROJECT No.	19116	DRAWN BY	OH
DRAWING No.	A2.2	CHECKED BY	OH
		SCALE	1:200
		DATE	2020/12/07