



PAVEMENT MARKINGS LEGEND

1	SOLID YELLOW, 10cm
2	SOLID DOUBLE YELLOW, 10cm
5	SOLID WHITE, 10cm
6	333 BROKEN WHITE, 10cm
14	SOLID WHITE, 45cm
20	SYMBOLS
] [LIMITS OF MARKINGS	

- NOTES:
- 111, 333, 363, DENOTES PAVEMENT MARKING SPACING (IE., 3m LINE, 3m GAP, 3m LINE)
 - USE  TO DENOTE PAVEMENT MARKING
 - USE  TO DENOTE DURABLE PAVEMENT MARKING

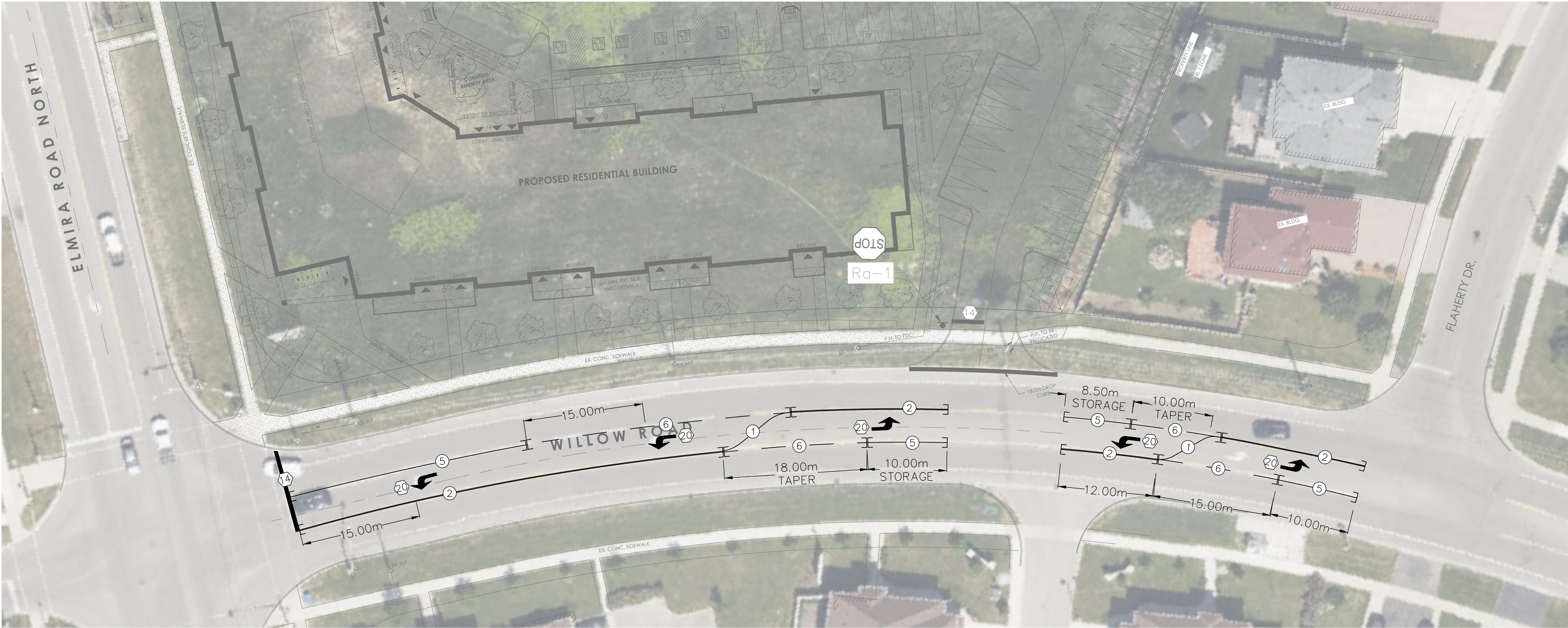
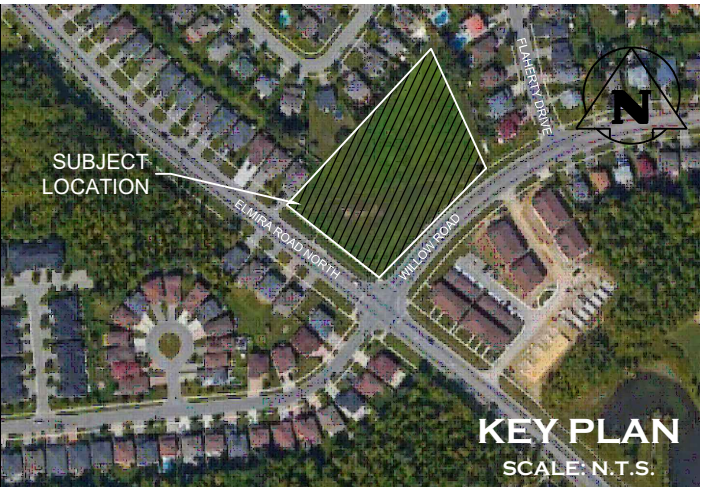
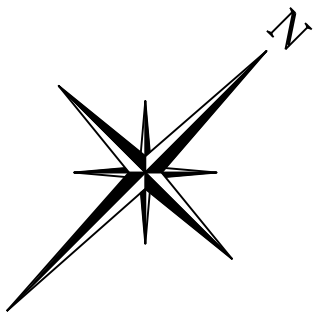

FOR REVIEW
NOT TO BE USED FOR CONSTRUCTION

1. THIS DRAWING IS THE EXCLUSIVE PROPERTY OF C.F. CROZIER & ASSOCIATES INC. AND THE REPRODUCTION OF ANY PART WITHOUT PRIOR WRITTEN CONSENT OF THIS OFFICE IS STRICTLY PROHIBITED.

2. THE CONTRACTOR SHALL VERIFY ALL DIMENSIONS, LEVELS, AND DATUMS ON SITE AND REPORT ANY DISCREPANCIES OR OMISSIONS TO THIS OFFICE PRIOR TO CONSTRUCTION.

3. THIS DRAWING IS TO BE READ AND UNDERSTOOD IN CONJUNCTION WITH ALL OTHER PLANS AND DOCUMENTS APPLICABLE TO THIS PROJECT.

4. ALL EXISTING UNDERGROUND UTILITIES TO BE VERIFIED IN THE FIELD BY THE CONTRACTOR PRIOR TO CONSTRUCTION.

No.	ISSUE	DATE: MM/DD/YYYY
1	ISSUED FOR 1ST SUBMISSION	03/04/2025



Project
105 ELMIRA ROAD NORTH
CITY OF GUELPH

Drawing
CONCEPTUAL DESIGN



2800 HIGH POINT DRIVE
SUITE 100
MILTON, ON L9T 6P4
905-875-0026 T
905-875-4915 F
WWW.CFCROZIER.CA

Drawn By	N.F.	Design By	N.F.	Project	2764-7251
Check By	S.R.S.	Check By	S.R.S.	Scale	1:250
				Drawing	FD