



**REPORT**

**Phase One Environmental Site  
Assessment**

*63, 79, 85, and 99 Clair Road East, Guelph, ON*

Submitted to:

**First Capital Asset Management LP**

85 Hanna Avenue, Suite 400  
Toronto, ON  
M6K 3S3

Submitted by:

**WSP Canada Inc.**

CA0010884.8370

December 14, 2023

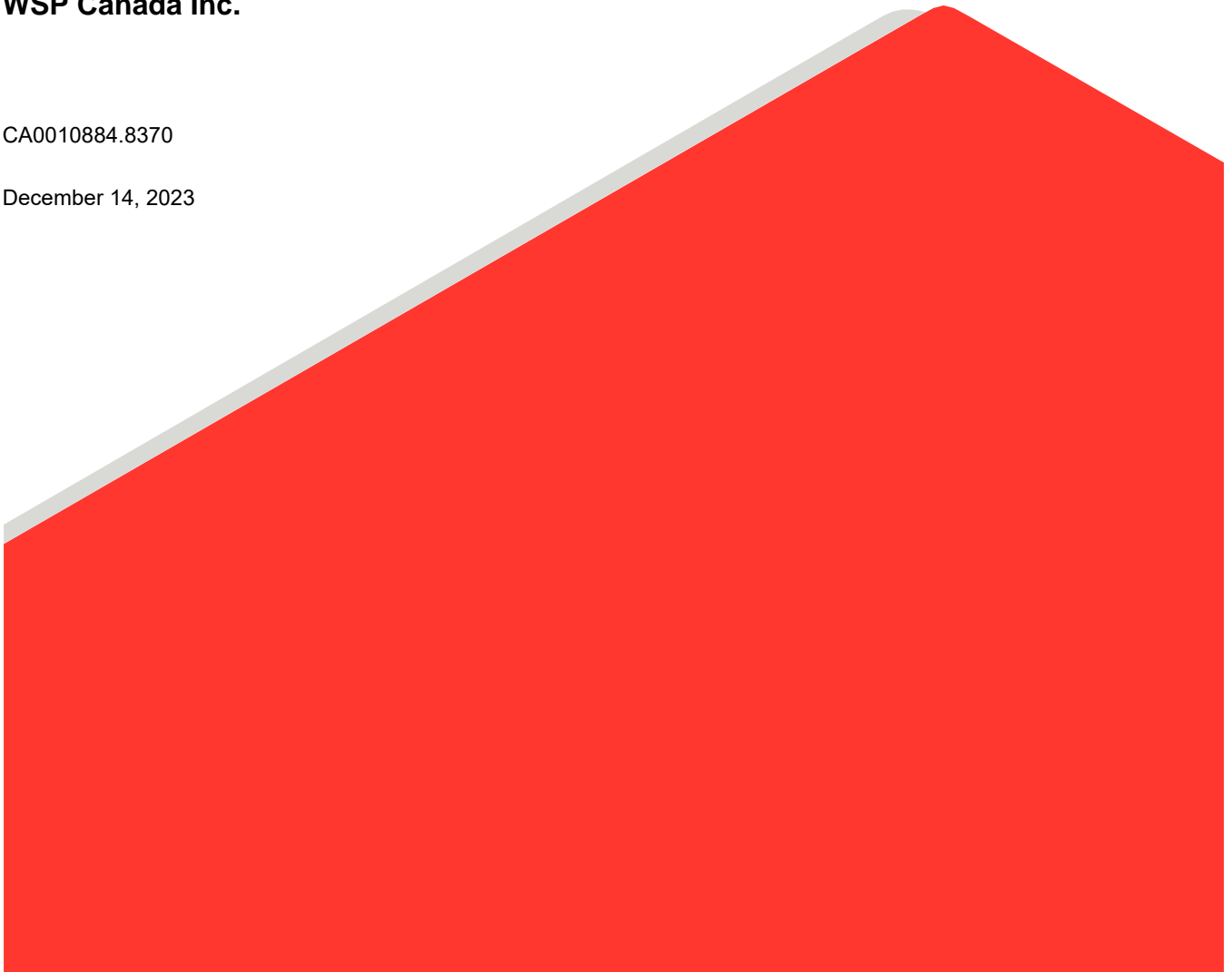

## Distribution List

1 .pdf copy - FCAM

1 .pdf copy - WSP Canada Inc.

# Table of Contents

<b>1.0 EXECUTIVE SUMMARY .....</b>	<b>1</b>
<b>2.0 INTRODUCTION .....</b>	<b>1</b>
2.1 Phase One Property Information.....	1
<b>3.0 SCOPE OF INVESTIGATION.....</b>	<b>2</b>
<b>4.0 RECORDS REVIEW .....</b>	<b>2</b>
4.1 General.....	2
4.1.1 Phase One Study Area Determination.....	2
4.1.2 First Developed Use Determination.....	2
4.1.3 Insurance Records.....	3
4.1.4 Chain of Title.....	3
4.1.5 City Directories.....	3
4.1.5.1 Phase One Property.....	4
4.1.5.2 Phase One Study Area.....	4
4.1.6 Environmental Reports.....	4
4.2 Environmental Source Information.....	5
4.2.1 Phase One Property.....	6
4.2.2 Phase One Study Area.....	6
4.2.3 Ministry of the Environment.....	7
4.2.4 Technical Standards and Safety Authority, Fuel Safety Division Records.....	7
4.3 Physical Setting Sources.....	8
4.3.1 Aerial Imagery.....	8
4.3.2 Topography, Hydrology and Geology.....	9
4.3.3 Fill Materials.....	10
4.3.4 Water Bodies, Areas of Natural Significance and Groundwater Information.....	10
4.3.5 Well Records.....	11
4.4 Site Operating Records.....	12

**5.0 INTERVIEWS ..... 13**

**6.0 SITE RECONNAISSANCE ..... 13**

6.1 General Requirements ..... 13

6.2 Specific Observations at Phase One Property ..... 13

6.2.1 Enhanced Investigation Property ..... 16

6.3 Surrounding Land Use ..... 18

6.4 Written Description of Investigation ..... 18

**7.0 REVIEW AND EVALUATION OF INFORMATION ..... 18**

7.1 Current and Past Uses of the Site ..... 18

7.2 Potentially Contaminating Activity ..... 20

7.3 Areas of Potential Environmental Concern ..... 21

7.4 Conceptual Site Model ..... 22

7.4.1 Uncertainty and Absence of Information ..... 24

**8.0 CONCLUSIONS ..... 24**

8.1 Need for a Phase Two ESA ..... 24

**9.0 REFERENCES ..... 24**

**10.0 LIMITATIONS AND USE OF REPORT ..... 25**

**11.0 CLOSURE ..... 25**

**FIGURES**

- Figure 1 – Key Plan
- Figure 2 – Phase One Property and Phase One Study Area
- Figure 3 – Potentially Contaminating Activities
- Figure 4 – Areas of Potential Environmental Concern



**APPENDICES**

**APPENDIX A**

Plan of Survey

**APPENDIX B**

ERIS Report

**APPENDIX C**

Regulatory Requests

**APPENDIX D**

Photo Log

## 1.0 EXECUTIVE SUMMARY

WSP Canada Inc. (“WSP”) was retained by First Capital Asset Management LP (“FCAM”) to conduct a Phase One Environmental Site Assessment (“ESA”) of the property located at 63, 79, 85, and 99 Clair Road East, Guelph (herein after referred to as the “Site” or “Phase One Property”). The legal description of the property is Block 1, Plan 61M165; Subject to an easement in gross over PT BLK 1, PL 61M165 DES as PT 3, 61R11440 as in WC289225; City of Guelph.

At the time of the Site reconnaissance, conducted on September 15 and 28, 2023, the Phase One Property consisted of an irregular shaped 2.4 hectare (“ha”) portion of commercial land, developed with commercial retail buildings and asphalt parking lots. It is understood that the Phase One Property may be redeveloped with mixed-use (commercial/residential) buildings. The Phase One Property is owned by FCHT Holdings (Ontario) Corporation.

The Phase One ESA was completed in accordance with O. Reg. 153/04 and included a review of available current and historical information, a site visit, an interview, evaluation of readily available information, and reporting, subject to the limitations outlined in Section 9.0 of this report. The Phase One Property is not considered an enhanced investigation property as defined by O. Reg. 153/04. The report’s certification date is September 28, 2023.

Based on the information obtained and reviewed as part of this Phase One ESA, three potentially contaminating activities (“PCA”) were identified at the Phase One Property and within the Phase One Study Area. The PCAs resulted in the identification of one area of potential environmental concern (“APEC”) on the Phase One Property. Accordingly, a Phase Two ESA is required for the submission of a Record of Site Condition (“RSC”).

A response to WSP’s request for information from the Ministry of the Environment, Conservation and Parks (“MECP”) was not available at the time of report preparation.

## 2.0 INTRODUCTION

### 2.1 Phase One Property Information

WSP was retained by FCAM to conduct a Phase One ESA of the following property:

<b>Municipal Addresses</b>	63, 79, 85, and 99 Clair Road East, Guelph, Ontario
<b>Property Identification Number</b>	71198-0114
<b>Legal Description</b>	BLOCK 1, PLAN 61M165; SUBJECT TO AN EASEMENT IN GROSS OVER PT BLK 1, PL 61M165 DES AS PT 3, 61R11440 AS IN WC289225; CITY OF GUELPH

The location of the Phase One Property is provided in Figure 1. A plan describing the Phase One Property is provided in Figure 2. A plan of survey for the Phase One Property is provided in Appendix A.

The contact information for the Phase One Property owner is:

Site Owner	Address	Contact Information
Client: First Capital Asset Management  Owner: FCHT Holdings (Ontario) Corporation	85 Hanna Avenue, Suite 400 Toronto, ON, M6K 3S3	Albert Ho Email: Albert.Ho@fcr.ca Office: 416-216-2390

### 3.0 SCOPE OF INVESTIGATION

A Phase One ESA is a preliminary qualitative assessment of the environmental condition of a property, based on a review of current activities and historical information for the Phase One Property and a review of relevant and readily available environmental information for the surrounding properties located within a 250 m radius of the boundary of the Phase One Property (collectively referred to as the “Phase One Study Area”). The boundary of the Phase One Study Area is presented in Figure 2.

According to Ontario Regulation (“O. Reg.”) 153/04 Records of Site Condition, the objectives of a Phase One ESA are to:

- 1) Develop a preliminary determination of the likelihood that one or more contaminants have affected any land or water on, in or under the Site;
- 2) Determine the need for a Phase Two ESA;
- 3) Provide a basis for carrying out a Phase Two ESA;
- 4) Provide adequate preliminary information about environmental conditions in the land or water on, in or under the Site for the conduct of a risk assessment following completion of a Phase Two ESA; and
- 5) Identify and report on evidence of actual and/or potential contamination on the Site from current and historical activities at the Site or from adjacent properties.

### 4.0 RECORDS REVIEW

#### 4.1 General

##### 4.1.1 Phase One Study Area Determination

For the purpose of this Phase One ESA, the Phase One Study Area is the area within a 250 m radius of the boundary of the Site. Based on WSP’s review of the historical and current information compiled as part of this Phase One ESA for the area surrounding the Site and observations of neighbouring properties made during the site visit, it was concluded that an assessment of information pertaining to properties within 250 m of the boundary of the Phase One Property was sufficient to achieve the objectives of the Phase One ESA.

##### 4.1.2 First Developed Use Determination

The date of first developed use of the Phase One Property was determined based on review of aerial photographs, city directories, ERIS Report, and information provided by the Site representative.

Between 1930, when the first available aerial image was obtained, and prior to around 1970, the Phase One Property appears to have been used as agricultural land.

Based on aerial photographs, the Phase One Property appeared to be further developed in 1976 for use as a driving range. It is assumed based on an ownership change in 1970 that development may have started around that time. Based on the aerial imagery, the Phase One Property appeared to be under redevelopment for its current use in 2012.

Accordingly, the first developed use of the Phase One Property is around 1970.

#### 4.1.3 Insurance Records

WSP asked Opta Information Intelligence (“Opta”) to provide any FIPs, property underwriters’ reports (“PURs”) and property underwriters’ plans (“PUPs”) related to the Site and surrounding properties. The Opta report indicated that no records were found.

#### 4.1.4 Chain of Title

Chain of title information was reviewed for the Phase One Property and included the following previous owners:

Owner’s Name	Dates of Ownership
Crown	Pre-16 June 1854
Edward Robinson	16 June 1854 – 29 June 1892
John Mulroney	29 June 1892 – 18 May 1914
Allan Mulroney – Estate	18 May 1914 – 1 August 1952
George & Ellen McGill	1 August 1952 – 30 June 1966
Irene Clair	30 June 1966 – 26 June 1970
Theatre Holding Corporation	26 June 1970 – 28 December 1970
Sarnia Theatre Co Ltd.	28 December 1970 – 29 September 1986
Pergola Drive-In Limited	29 September 1986 – 9 January 2007
FCHT Holdings (Ontario) Corporation	9 January 2007 - Current
The Corporation of the City of Guelph (easement granted)	26 August 2010
Lease granted to Good Life Corporation	12 September 2013
Lease granted to Bank of Montreal	17 September 2013
Lease granted to Cara Operations Limited	9 April 2014
Lease granted to Royal Bank of Canada	22 April 2014
Lease granted to Bulk Barn Food Limited	13 April 2015

#### 4.1.5 City Directories

WSP asked EcoLog ERIS to conduct a search of city directories for the Phase One Property and surrounding properties, and directories were received for the years 1966 to 2021. Relevant findings from the available city directory listings are presented below.

#### 4.1.5.1 Phase One Property

- The Beer Store was listed at 63 Clair Road East in 2021
- Sport Clips and Thai Express were listed at 79 Clair Road East in 2017 and 2021
- Galaxy Cinemas was listed at 85 Clair Road East in 2021
- Harvey's was listed at 99 Clair Road East in 2017 and 2021
- No listings were available for 63, 79, 85, and 99 Clair Road East prior to 2017.

#### 4.1.5.2 Phase One Study Area

- Listings at Clair Road East, Farley Drive, Goodwin Drive, and Gordon Street consisted of retail operations, restaurants, medical offices and/or pharmacies in 2021.
- The surrounding properties were not listed between 1966 and 1995
  - No listings were available for Farley Drive prior to 2012
  - No listings were available for Clair Road East, Goodwin Drive, prior to 2017
  - No listings were available for Hawkins Drive. Hawkins Drive appeared to consist of residential properties during site reconnaissance.
- The Pergola Drive-In was listed at 1820 Gordon Street from 2001 to 2006, adjacent south of the Phase One Property.

#### 4.1.6 Environmental Reports

The following environmental reports (ordered from oldest to most recent) related to the Phase One Property were provided to WSP. WSP consulted these reports to develop an understanding of the environmental conditions at the Site and surrounding properties.

- *"Phase I Environmental Site Assessment, The Pergola Drive-Inn, 1820 Gordon Street, Guelph, Ontario", reference number 06-0233, prepared by Watters Environmental Group Inc. ("Watters") for First Capital Holdings Trust ("FCHT"), dated November 2006 ("2006 Phase I ESA").*
- *"Limited Soil Remediation Summary Report, Vacant Commercial Property, 1820 Gordon Street, Guelph, Ontario", reference number 06-0233, prepared by Watters for FCHT, dated July 2010 ("2010 Soil Remediation Report").*

While technical peer reviews of the reports were not completed, noteworthy findings from these reports are summarized in the following sections.

##### 2006 Phase I ESA

- Watters conducted a limited Phase I ESA for an 11.2 ha property at 1820 Gordon Street, Guelph, Ontario (referred to in this sub-section as the "subject property"). The Phase One Property is located in the northeastern portion of the subject property.
- At the time of the preparation of the 2006 Phase I ESA, the Phase One Property was owned by Pergola Drive-In Limited and was occupied by the Pergola Drive-In for use as a seasonal golf driving range, restaurant, mini putt, and batting cage.
- The subject property was located southeast of the intersection of Gordon Street and Clair Road.

- At the time of the Phase I ESA, a 1,135-litre steel aboveground storage tank (“AST”) containing diesel fuel was located near the southern portion of the eastern subject property boundary, and outside of the Phase One Property. The AST was located on concrete blocks and slabs laid directly over the ground surface. The AST did not have secondary spill containment. No obvious staining was observed on the ground surface surrounding the AST.
- Shallow groundwater flow was anticipated to be towards the northwest.
  - As part of the assessment, Watters reviewed the following available environmental reports: “*Preliminary Geotechnical Investigation, Pergola Drive In Ltd., Clair Road and Gordon Street, Guelph, Ontario*” prepared by Naylor Engineering Associated Ltd., dated December 2000 (“2000 Geotechnical Report”).
  - “*Pergola Drive-In Ltd, Proposed Stormwater Management (SWM) Facility, Clair Road and Gordon Street, Guelph, Ontario*” prepared by Naylor Engineering Associated Ltd., dated December 2000 (“2000 SWM Geotechnical Report”).
- The following findings from the above-listed historical environmental reports were noted by Watters:
  - No information in the Naylor reports to suggest the presence of any significant environmental issues at the Site associated with gross soil quality.
- The report concluded that no further environmental investigation or assessment activities were necessary at the time.

### 2010 Soil Remediation Report

- Watters conducted a limited soil remediation program in 2010 at 1820 Gordon Street in Guelph, Ontario to address surface staining in the vicinity of a former diesel AST (located outside the Phase One Property). The staining was not identified in Watters’ 2006 Phase I ESA.
- Preliminary investigation activities included the collection of one surficial soil sample in the vicinity of the former diesel AST and analysed for Petroleum hydrocarbons (“PHCs”), benzene, toluene, ethylbenzene and xylenes (collectively, “BTEX”) and polycyclic aromatic hydrocarbons (“PAHs”). PHC fraction F3 was detected at a concentration of 14,000 µg/g in the sample, exceeding the site condition standard at that time of 1,700 µg/g.
- A second investigation was conducted to assess the vertical extent of the impacted soil near the former AST. This involved the collection of two soil samples at a depth of approximately 0.8 metres below ground surface (“mbgs”) and analyzed for PHCs and BTEX. PHC F2, F3, and F4 were detected and exceeded the applicable site condition standard.
- A remedial excavation program was subsequently conducted, which removed soil from an area of approximately 13 m<sup>2</sup> to a depth of 1.5 m. Six verification samples were collected from the sidewalls and floor of the excavation. The verification samples analysed had non-detect concentrations of PHCs and BTEX.

## 4.2 Environmental Source Information

WSP contracted Environmental Risk Information Services Ltd. (“ERIS”) to conduct a search of environmental sources, including federal, provincial and private sector databases, for information on the Phase One Property and Phase One Study Area. The ERIS report is provided in Appendix B.

#### 4.2.1 Phase One Property

No records were found for the Phase One Property.

#### 4.2.2 Phase One Study Area

##### **Farley Drive and Clair Road East (adjacent east of Phase One Property):**

- Rothsay Rendering – 100 kg spill of animal wastes to the ground in May 2017. This listing is not considered to represent a PCA for the Phase One Property

##### **88 Clair Road East (645 m northwest of Phase One Property):**

- Shoppers Drug Mart was listed as an approved waste generator (ON4696739) for the generation, use, and/or storage of pathological wastes from 2021 to 2022. This listing is not considered to represent a PCA for the Phase One Property.

##### **1820 Gordon Street (south of Phase One Property):**

- The Pergola Drive-In is listed under the FST and FSTH for a diesel fuel storage tank in December 2008. The removal and subsequent soil remediation related to this fuel tank is detailed in previous reports provided to WSP by the Client is summarized in section 4.1.6. This listing is not considered to represent a PCA for the Phase One Property.

##### **47 Goodwin Drive (109 m north of Phase One Property):**

- Inspirah Property Management was listed as an approved waste generator (ON3538237) for the generation, use, and/or storage of paint/pigment/coating residues in 2016. This listing is not considered to represent a PCA for the Phase One Property.

##### **32 Clair Road East (93 m southwest of Phase One Property):**

- BCP IV Service Station was listed with records related to a gasoline service station and liquid fuel tanks. This listing is inferred to be cross/downgradient of the Phase One Property, and thus is not considered to represent an APEC.
  - Two records under FST indicated two double-walled fibreglass tanks of 75,000 L capacity installed in 2019.

##### **33 Farley Drive (30 m northwest of Phase One Property):**

- Guelph Family Health Team, Westminster Woods Medical Centre, and LifeLabs LP were listed as approved waste generators (ON3882015, ON4076420, and ON9525819) for the generation, use, and/or storage of other specified inorganics, other specified inorganic sludges, slurries or solids, and/or pathological wastes, from 2016 to 2022. This listing is not considered to represent a PCA for the Phase One Property.

##### **1858 Gordon Street (125 m south of Phase One Property):**

- Brock Road Nursery was listed as a retail vendor of pesticides. This listing is not considered to represent a PCA for the Phase One Property.

**105 Clair Road East (187 m southwest of Phase One Property):**

- FCHT Holdings Corporation was listed as approved waste generator (ON5759541) for the generation, use, and/or storage of waste oils/sludges in 2019.

**Gordon Street & Clair Road (211 m southwest of Phase One Property):**

- 2 L of solvent was spilled to the ground in 2008 as a result of vandalism. Environment impact was not anticipated, and this listing is not considered to represent a PCA.
- 4 L of coolant was spilled to a catch basin in 2015.
- 5 L of coolant was spilled to a catch basin in 2018.
- The above listings are not considered to represent PCAs.

**124 Clair Road East (248 m northwest of Phase One Property):**

- Loblaws Companies Limited was listed as approved waste generator (ON4036135) for the generation, use, and/or storage of pathological wastes, acid waste 0 heavy metals, pharmaceuticals, organic laboratory chemicals, waste compressed gases, inorganic laboratory chemicals, alkaline wastes – other metals, halogenated pesticides, non-halogenated pesticides, paint/pigment/coating residues, aliphatic solvents, detergent/soaps, and waste oils & lubricants from 2015. This listing is not considered to represent a PCA for the Phase One Property.

**Unplottable Summary**

- The University of Guelph was listed as an approved waste generator (ON0179200) for the generation, use, and/or storage of acid waste – heavy metals, other inorganic acid wastes, alkaline wastes – heavy metals, alkaline wastes – other metals, neutralized wastes – heavy metals, paint/pigment/coating residues, inorganic laboratory chemicals, aromatic solvents, aliphatic solvents, petroleum distillates, heavy fuels, halogenated solvents, halogenated pesticides, PCBs, oil skimmings & sludges, waste oils & lubricants, pharmaceuticals, organic laboratory chemicals, organic acids, non-halogenated pesticides, pathological wastes, waste compressed gases.
- 20 L of process water from Badger Daylighting Inc spilled to ground at Clair Road in 2006.
- The above listings are not considered to represent PCAs for the Phase One Property.

**4.2.3 Ministry of the Environment**

A standard freedom of information request was submitted to the MECP. At the time of preparation of this report, the MECP had not issued a response to this request.

**4.2.4 Technical Standards and Safety Authority, Fuel Safety Division Records**

The Technical Standards and Safety Authority (“TSSA”) maintains records related to registered underground storage tanks (“USTs”) for petroleum-related products. The TSSA was contacted to establish the status of the Phase One Property and select properties within the Study Area to identify outstanding instructions, incident reports, fuel oil spills or contamination records. On September 11, 2023, TSSA reported via e-mail the following listings identified with the Phase One Study Area:



Address	Inventory Number	Asset Type	Status
32 Clair Road East	64886526	Gasoline Service Station	Active
	64886527	Liquid Fuel Tank	Active
	64886528	Liquid Fuel Tank	Active
	64900612	Cylinder Exchange	Active
124 Clair Road East	64744942	Cylinder Exchange	Active

## 4.3 Physical Setting Sources

### 4.3.1 Aerial Imagery

Aerial imagery for the Phase One Property and the surrounding area was reviewed by WSP. Information obtained from the review of the aerial photographs is summarized in the following table.

Year	Phase One Property	Surrounding Area
1930	The Site appears to be undeveloped.	North: Agricultural properties South: Agricultural property, Gordon Street right-of-way East: Agricultural properties West: Clair Road right-of-way, agricultural properties.
1955	No significant change observed from the 1930 aerial photograph.	Generally as per the 1930 aerial photograph.
1966	No significant change observed from the 1955 aerial photograph.	Generally as per the 1955 aerial photograph, with the following notes: South: Increased development along Gordon Street.
1976	No significant change observed from the 1966 aerial photograph.	Generally as per the 1966 aerial photograph.
1980	No significant change observed from the 1976 aerial photograph.	Generally as per the 1976 aerial photograph.
1990	No significant change observed from the 1980 aerial photograph.	Generally as per the 1980 aerial photograph, with the following notes: South: A golf course appears to have been development southeast of the Phase One Property.

Year	Phase One Property	Surrounding Area
2000	No significant change observed from the 1990s aerial photograph.	Generally as per the 1990 aerial photograph, with the following notes:  West: Residential development.
2012	Development of the Site is in progress. The building that The Beer Store occupies has been constructed.	Generally as per the 2000 aerial photograph, with the following notes:  North: Increased residential development  West: Increased residential development
2022	The Site is in its current configuration and all Site buildings have been constructed.	North: Increased commercial developments  South: Increased residential development  East: Increased residential development  West: Increased commercial development

Based on the aerial photographs, the Phase One Property appears to have been developed beginning around 1970. The surrounding properties primarily included agricultural properties since at least 1930 to the 1990s, after which significant residential and commercial development occurred.

### 4.3.2 Topography, Hydrology and Geology

The following records were reviewed to identify topographic, geologic, and hydrogeological conditions at the Phase One Property. A topographic map (Ontario Base Map) showing the Phase One Property and the location of any water bodies is provided in Appendix B. Additional information on Site features, as observed at the time of the Site visit, is provided in Section 6.

Topic	Conditions	Comment / Source
Topography of Site and Surrounding Area	The Site is generally flat.	Site and surrounding area observations
Overburden Soils	Port Stanley Till: silt to sandy silt matrix becoming silt to silty clay, strongly calcareous, moderate to low clast content decreasing southward.	Surficial Geology of Southern Ontario. Ontario Geological Survey (2010)
Type of Bedrock	Sandstone, shale, dolostone, siltstone of the Amabel formation.	Bedrock Geology of Ontario. Ontario

Topic	Conditions	Comment / Source
		Geological Survey (2011)
Depth to Bedrock	Approximately 32 to 35 mbgs.	MECP Online Well Records
Inferred Near Surface Groundwater Flow	<p>Inferred regional groundwater flow in the underlying aquifers is northwest towards Hanlon Creek (1.7 km west of Phase One Property).</p> <p>Buried utilities and other underground structures can affect local (shallow) groundwater flow conditions. Inferred groundwater flow directions are subject to confirmation with field measurements.</p>	<p>2006 Phase I ESA</p> <p>Ontario Base Map provided to WSP by ERIS</p> <p>The Atlas of Canada – Toporama (“Toporama”), Natural Resources Canada</p>
Site Grade Relative to the Adjoining Properties	The Site appears to follow the topography of the area and is generally at grade with respect to properties located adjacent to the Site.	Site observations
Depth to Groundwater	MECP Online Well Records reviewed indicated that wet soil was encountered at approximately 8.2 mbgs in a monitoring well located at 124 Clair Road East.	MECP Online Well Records

#### 4.3.3 Fill Materials

Topic	Conditions	Comment / Source
Fill Materials	None observed or reported at the time of the Site Visit.	Site observations

#### 4.3.4 Water Bodies, Areas of Natural Significance and Groundwater Information

Topic	Conditions	Comment / Source
Nearest Open Water Body	Hanlon Creek is located approximately 1.7 km west of the Phase One Property.	<p>Ontario Base Map</p> <p>Toporama</p>
Areas of Natural Significance (“ANSI”)	None identified within the Phase One Study Area.	Ministry of Natural Resources and Forestry, Make a Map, Natural Heritage Areas on-line database.

Topic	Conditions	Comment / Source
		Areas of Natural & Scientific Interest Map
Provincial Parks or Conservation Reserves	Not present.	Ministry of Natural Resources Natural Heritage Information Centre on-line database.
Provincially Significant Wetlands or Designated Wilderness Areas	Halls Pond Wetland Complex is located approximately 75 m northeast of the Phase One Property.	Ministry of Natural Resources Natural Heritage Information Centre on-line database.
Environmentally Significant Areas per Municipal Official Plan(s)	No environmentally significant areas were identified within the Phase One Property or Phase One Study Area	2022 City of Guelph Official Plan
Areas Designated Under the Niagara Escarpment Plan or the Oak Ridges Moraine Conservation Plan	Not present.	Ministry of Natural Resources Natural Heritage Information Centre on-line database.
Threatened or Endangered Species Habitat	Three threatened species were identified within the vicinity of the Phase One Study Area: eastern meadowlark ( <i>sturnella magna</i> ), bank swallow ( <i>Riparia riparia</i> ), bobolink ( <i>Dolichonyx oryzivorus</i> ).	Ministry of Natural Resources Natural Heritage Information Centre on-line database.
Wellhead Protection Areas	The Phase One Study Area is not located within a well-head protection area or other area identified by a municipality in its official plan for the protection of ground water.	MECP Source Protection Atlas, Official Plans
Municipal Drinking Water Distribution Systems	Municipal distribution systems can be observed through the presence of fire hydrants on the Site and surrounding area. Fire hydrants were present along Reynolds Street and Trafalgar Road. Utility plans were not provided to WSP for review.	Google Street view, Site visit

#### 4.3.5 Well Records

Topic	Conditions	Comment / Source
Wells (location, stratigraphy of the overburden, from ground surface to bedrock, depth to bedrock, depth to water table)	Based on the review of well records, monitoring and observation wells were located throughout the Study Area. Stratigraphy was generally described as clay, sand, and gravel.	ERIS Report and MECP Online Well Records

## 4.4 Site Operating Records

At the time of the Site visit, the Phase One Property was developed with four commercial buildings and asphalt parking lots. No Site operating records were provided to WSP for review.

Topic	Title of the information or document	Information Relevant to the Phase One ESA
Regulatory Permits and Records	Not available	None
Safety Data Sheets ("SDS")	Not available	None
Underground utility drawings	Not available	None
Inventory of ASTs and USTs	Not available	None
Environmental monitoring data, including data created in response to an order or request of the Ministry	Not available	None
Waste management records, including current and historical waste storage location and waste receiver information maintained by the Ministry	Not available	None
Process, production and maintenance documents related to APECs	Not available	None
Records of spills and records of discharges of contaminants, including records of spills and records of discharges of contaminants of which notice is required to be given to the Ministry under the Act and records of such spills and discharges required to be kept pursuant to O.Reg. 675/98	Not available	None
Emergency response and contingency plans, including spill prevention and contingency plans prepared pursuant to	Not available	None

Topic	Title of the information or document	Information Relevant to the Phase One ESA
section 91.1 of the Act, and O.Reg. 224/07		
Environmental audit reports	Not available	None
A Site plan of the facility	Not available	None

## 5.0 INTERVIEWS

Mr. Jason Huff, Operations Supervisor of FCAM (hereinafter referred to as the “Site Representative”), responded to a detailed environmental questionnaire on September 28, 2023. Pursuant to the requirements O.Reg. 153/04, the Site Representative was interviewed as the “current owner” with knowledge of current Site operations.

Relevant information obtained during the interview and Site visit is provided in the Section 6.0.

## 6.0 SITE RECONNAISSANCE

### 6.1 General Requirements

Mr. Hisham Weeraratne, M.E.S., of WSP visited the Phase One Property for two hours on September 14, 2023, at 9 a.m. A second site visit was conducted on September 28, 2023, for approximately three hours, as building access was not granted during the initial site reconnaissance. Mr. Weeraratne’s experience includes conducting Phase I/One ESAs and Assessment of Past Uses for CSA Z768, O. Reg. 153/04, and O. Reg. 406/19. The Site visits consisted of a walkaround the Phase One Property, reconnaissance of site buildings, and a cursory inspection of surrounding properties from the Phase One Property and publicly accessible areas. On September 14<sup>th</sup>, the weather conditions were sunny, and the temperature was approximately 17°C. On September 28<sup>th</sup>, the weather conditions were overcast, and the temperature was approximately 15°C. The Phase One Property was developed as a portion of a commercial plaza with four commercial retail buildings and asphalt parking lot at the time of the Site visit.

Photographs of relevant features noted during the Site visit are provided in Appendix D.

### 6.2 Specific Observations at Phase One Property

The specific observations made during the Site visit are presented in the following sections.

Topic	Observations	Source
Structures		
Number and Age of Buildings on the Site	<p>Four buildings are located on Site:</p> <ul style="list-style-type: none"> <li>Building A – Galaxy Cinemas</li> <li>Building B – Harvey’s</li> <li>Building C – The Beer Store</li> <li>Building D – State &amp; Main, Thai Express, SportClips, Code Ninjas</li> </ul> <p>In addition to the buildings, the rest of the Phase One Property is an asphalt-paved parking lot.</p>	Site observations, Site Representative, aerial imagery

Topic	Observations	Source
General Descriptions of Each Building (including improvements)	Four buildings are located on Site: Building A – Galaxy Cinemas. The building has two storeys and a partial basement. Building B – Harvey’s. The building is a single storey fast-food restaurant. Building C – The Beer Store. The building is a single storey retail store. Building D – includes State & Main, Thai Express, SportClips, Code Ninjas. State & Main and Thai Express are restaurants, SportClips is a haircutting facility, and Code Ninja is a learning centre. These units are single storey with no basement.	Site observations, Site Representatives
Building Footprints	Building A – approximately 3,100 m <sup>2</sup> Building B – approximately 200 m <sup>2</sup> Building C – approximately 600 m <sup>2</sup> Building D – approximately 900 m <sup>2</sup>	Google Earth
Number of Floors (include all levels, whether above or below ground)	Building A – Two storeys with a partial basement Building B – Single storey with no basement Building C – Single storey with no basement Building D – Single storey with no basement	Site observations
Number, Age, and Depth of Levels Below Ground Level	None.	Site observations
Number and Details of all Aboveground Storage Tanks (“ASTs”)	No ASTs containing fuels or oils were observed or reported on Site. One (1) AST containing carbon dioxide refrigerant liquid was observed on the southeast side of Harvey’s restaurant.  The Site Representative was not aware of any ASTs on Site.	Site observations and Site Representative
Number and Details of all Underground Storage Tanks (“USTs”)	No USTs were observed or reported on Site.  The Site Representative was not aware of any USTs on Site.	Site observations and Site Representative
<b>Underground Utilities</b>		
Potable and Non-Potable Water Sources	Water is supplied on Site through the municipality. No potable water wells were observed or reported on Site.	Site Representative
Utility Lines Present (i.e., Electrical, Natural Gas, other)	No utility drawings are available for the Site. An electrical transformer was observed at the southern corner of the Galaxy Cinemas area. Since the Site and surrounding areas were developed around 2011-2012, these transformers likely do not contain PCBs as the use of PCBs in oil filled transformers was discontinued by the early 1980s.	Site observations and Site Representative
Sanitary/Process Wastewater Receptor	Process wastewater is not generated at the Site.	Site observations

Topic	Observations	Source
Sanitary Sewer Connection	Sanitary sewer connection is municipal.	Site observations, Site Representative
Septic Systems	None.	Site observations, Site Representative
Storm Water Flow	Surface flow into catch basin system.	Site observations
Storm Sewer Connection	Storm sewer connection is municipal. A storm receptor is located in the southwestern portion of the Site, hidden beneath bushes near the plaza sign.	Site observations, Site Representative
<b>Interior of Structures</b>		
Entry and Exit Points for Site Buildings	Multiple entry and exit points are present at the Site buildings.	Site observations
Existing and Former Heating System(s) (include fuel type / source)	Building A – rooftop gas heaters. Building B – rooftop gas heaters. Building C – rooftop gas heaters. Building D – rooftop gas heaters, electric baseboard heaters.	Site observations, Site Representative
Existing and Former Cooling System(s) (include fuel type / source)	Building A – rooftop gas HVAC units Building B – rooftop gas HVAC units Building C – rooftop gas HVAC units Building D – rooftop gas HVAC units	Site observations, Site Representative
Drains, Pits, and Sumps (include current use, if any, and former use)	Grease separators were observed in Galaxy Cinemas, Harvey's, State & Main, and Thai Express restaurants.	Site observations, Site Representative
Unidentified Substances	None.	Site observations
Floor Stains or Corrosion Located near a Potential Discharge Location	None identified.	Site observations
<b>Miscellaneous Exterior</b>		
Location of any Current and Former Wells	No monitoring wells were observed during reconnaissance. Review of the MECP Online Well Records did not show the presence of any wells within the Phase One Property.	Site observations



Topic	Observations	Source
Ground Cover (i.e. grass, gravel, soil, or pavement, etc.)	The Phase One Property was covered by asphalt (parking lots) and grass (medians). The remainder of the Site was buildings.	Site observations
Current or Former Railway Lines or Spurs	None observed on the Site.	Site observations.
Presence of Stained Soil, Vegetation, or Pavement	Stressed soil or vegetation not observed.	Site observations
Areas Where Fill and/or Debris Materials Appear to Have Been Placed	None identified. The Site Representative indicated no knowledge of any fill imported to the site with the exception of potential fill used for engineering purposes during redevelopment of the Phase One Property.	Site observations, Site Representative
Potentially Contaminating Activity	None observed on the Site during reconnaissance.	Site observations
Unidentified Substances	None identified.	Site observations

### 6.2.1 Enhanced Investigation Property

The Site is not considered to be an enhanced investigation property; however, the investigation was conducted in a manner consistent with the requirements for enhanced investigation properties as described in subsection 13(3) of O. Reg. 153/04. Relevant information is reported in the following table:

Topic	Observations	Source
Operations at the property, including processing or manufacturing	The Site is currently used for commercial retail.	Site observations and interview
Hazardous materials used or stored at the Phase one Property	None observed or reported.	Site observations
Products manufactured at the Phase one property	None observed or reported.	Site observations

Topic	Observations	Source
By-products and wastes at the Phase one property	Commercial garbage, cardboard, and organic waste.	Site observations and interview
Raw materials handling and storage locations at the Phase one property	None observed or reported.	Site observations and interview
Location and contents of drums, totes and bins at the Phase one property	None observed or reported.	Site observations and interview
The location, installation date, source of incoming liquid and effluent discharge location for all oil-water separators	None observed or reported. Grease separators were observed in Harvey's, State & Main, Thai Express, and Galaxy Cinemas and are reportedly serviced on an as-needed basis.	Site observations and interview
All vehicle and equipment maintenance areas, including the locations of maintenance, fluid storage, and waste storage areas	None observed or reported.	Site observations
Details of all spills including the dates, locations, materials involved, and volumes of material spilled	Minor water leaks in Galaxy Cinemas in close proximity to the water heater located on the second floor.	Site observations
Details of liquid discharge points such as water and French drains, including their locations	None observed or reported.	Site observations

Topic	Observations	Source
Details of all hydraulic lift equipment at the property, including elevators, in-ground hoists and loading docks	<p>Building A – Cardboard baler observed on the north side of the building.</p> <p>Building C – Two (2) forklifts observed in storage area</p>	Site observations and interview

### 6.3 Surrounding Land Use

During the Site visit, a visual reconnaissance of the outdoor operations in the Phase One Study Area was carried out from the Site and publicly accessible areas.

The surrounding properties include residential, commercial, and community uses, as illustrated in Figure 2.

**North (up-gradient):** The area adjacent north of the Phase One Property includes: The Clair Road East right-of-way, a commercial plaza featuring the Westminster Medical Centre and other medical facilities, and residential buildings.

**East (cross-gradient):** The area adjacent east of the Phase One Property includes the Hawkins Drive right-of-way, a storm water management pond, a forested/undeveloped area, and residential buildings.

**West (cross to down-gradient):** The area adjacent west of the Project Area includes the Clair Road East right-of-way, a commercial plaza featuring the Westminster Medical Centre and other medical facilities, and residential buildings an LCBO, a Mobil retail fuel outlet, and Zehrs Markets. Adjacent southwest of the Phase One Property is another portion of the Pergola Commons, including various commercial uses (Goodlife Fitness, restaurants, banks).

**South (down-gradient):** The area adjacent south of the Phase One Property includes the Poppy Drive East right-of-way and the Brock Road Nursery.

### 6.4 Written Description of Investigation

At the time of the Site reconnaissance, conducted on September 14 and 28, 2023, the Phase One Property consisted of an approximate 2.4 ha section of commercial land with four commercial retail buildings and asphalt parking lots. The surrounding properties within the Phase One Study Area included residential, commercial, and community uses.

The Site reconnaissance indicated the presence of two PCAs on-Site (fill of unknown quality and application of de-icing materials during winter months). The area reconnaissance indicated the presence of one PCAs (gasoline station). No additional information was obtained relevant to APECs on-Site.

## 7.0 REVIEW AND EVALUATION OF INFORMATION

### 7.1 Current and Past Uses of the Site

The Phase One Property had shown evidence of first development around 1970, according to aerial imagery and the chain-of-title. Prior to 1976 the Phase One Property appeared to be in use as agricultural land.

Year	Name of Owner	Description of Property Use	Property Use	Other Observations from Aerial Photographs, Fire Insurance Plans, Etc.
Pre-16 June 1854	Crown	Undeveloped	Agricultural or other use	Other than the chain of title information, no documentation was available for review for this time period and thus its use is inferred.
16 June 1854 – 29 June 1892	Edward Robinson	Undeveloped	Agricultural or other use	Other than the chain of title information, no documentation was available for review for this time period and thus its use is inferred.
29 June 1892 – 18 May 1914	John Mulroney	Undeveloped	Agricultural or other use	Other than the chain of title information, no documentation was available for review for this time period and thus its use is inferred.
18 May 1914 – 1 August 1952	Allan Mulroney – Estate	Undeveloped	Agricultural or other use	Based on the 1930 aerial imagery, the Phase One Property was comprised of agricultural fields.
1 August 1952 – 30 June 1966	George & Ellen McGill	Undeveloped	Agricultural or other use	Based on the 1955 aerial imagery, the Phase One Property was comprised of agricultural fields.
30 June 1966 – 26 June 1970	Irene Clair	Undeveloped	Agricultural or other use	Based on the 1966 aerial imagery, the Phase One Property was comprised of agricultural fields.
26 June 1970 – 28 December 1970	Theatre Holding Corporation	Undeveloped	Agricultural or other use	Other than the chain of title information, no documentation was available for review for this time

Year	Name of Owner	Description of Property Use	Property Use	Other Observations from Aerial Photographs, Fire Insurance Plans, Etc.
				period and thus its use is inferred
28 December 1970 – 29 September 1986	Sarnia Theatre Co Ltd.	Commercial	Recreational	Based on the 1976 aerial imagery, the Phase One Property was in use as a driving range.
29 September 1986 – 9 January 2007	Pergola Drive-In Limited	Commercial	Recreational	Based on the 2000 aerial imagery and the city directory listings, the Phase One Property was in use as a driving range.
9 January 2007 - Current	FCHT Holdings (Ontario) Corporation	Developed with commercial buildings	Commercial use.	Based on the 2012 and 2022 aerial imagery, city directories, historical reports, and site reconnaissance, the Phase One Property has been developed for its current use since at least 2012.

## 7.2 Potentially Contaminating Activity

Any PCA on the Phase One Property or in the Phase One Study Area may require the identification of an area of potential environmental concern (“APEC”) and trigger the need for a Phase Two ESA to support the filing of a Record of Site Condition. The following PCAs were identified on the Phase One Property or in the Phase One Study Area:

Location	Potentially Contaminating Activity	Information Source	Rationale for Potential Contribution of the PCA to an APEC
Phase One Property	#30. Importation of Fill Material of Unknown Quality – Development of the Phase One Property began around 1970 and may have included use of fill materials for engineering purposes. No fill materials were observed at the time of the Phase One ESA Site visit.	Site visit, aerial imagery.	The PCA is located on the Phase One Property and must be identified as an APEC. The fill materials are anticipated to be present in the shallow soil at the Phase One Property.
Phase One Property	N/A. Application of De-Icing Materials during Winter Months – Salt is applied to walkways and parking lots during winter months for vehicle and pedestrian safety.	Site visit	The PCA is located on the Phase One Property however is not considered to be contributing to an APEC based on the activity and salt-related impacts.
Phase One Property	#55. Transformer Manufacturing, Processing and Use	Site visit	An electrical transformer was observed at the southern corner of the Galaxy Cinemas.
Phase One Study Area	#28A. Gasoline and Associated Product Storage in Fixed Tanks – A Mobil gas station was observed approximately 112 m west of the Phase One Property.	Site visit	Based on the separation distance (~100 m) and downgradient location to the Phase One Property, this PCA is not considered to result in an APEC at the Phase One Property.

### 7.3 Areas of Potential Environmental Concern

A summary of the APECs identified at the Phase One Property is provided in the following table. The APEC locations are presented in Figure 4.

Area of Potential Environmental Concern <sup>1</sup>	Location of Area of Potential Environmental Concern on Phase One Property	Potentially Contaminating Activity <sup>2</sup>	Location of PCA (on-Site or off-Site)	Contaminants of Potential Concern <sup>3</sup>	Media Potentially Impacted (Groundwater, soil and/or Sediment)
APEC 1 - Development of the Phase One Property began around 1970 and may have	Site-wide	#30. Importation of Fill Material of Unknown Quality	On-Site	Metals, hydride-forming metals, PHCs, BTEX, PAHs, other regulated	Soil

Area of Potential Environmental Concern <sup>1</sup>	Location of Potential Environmental Concern on Phase One Property	Potentially Contaminating Activity <sup>2</sup>	Location of PCA (on-Site or off-Site)	Contaminants of Potential Concern <sup>3</sup>	Media Potentially Impacted (Groundwater, soil and/or Sediment)
included use of fill materials for engineering purposes.				parameters (pH, electrical conductivity, sodium adsorption ratio)	
APEC 2 – Electrical transformer	South corner of Galaxy Cinemas	#55. Transformer Manufacturing, Processing and Use	On-Site	PCBs, PHCs	Soil

**Notes**

- 1 Area of potential environmental concern means the area on, in or under a phase one property where one or more contaminants are potentially present, as determined through the phase one environmental site assessment, including through, •(a) identification of past or present uses on, in or under the phase one property, and •(b) identification of potentially contaminating activity
- 2 Potentially contaminating activity means a use or activity set out in Column A of Table 2 of Schedule D that is occurring or has occurred in a phase one study area
- 3 Contaminants of potential concern specified using the method groups as identified in the "Protocol for in the Assessment of Properties under Part XV.1 of the Environmental Protection Act, March 9, 2004, amended as of July 1, 2011
- 4 PHC = petroleum hydrocarbons; PAH = polycyclic aromatic hydrocarbons; PCB = polychlorinated biphenyls; BTEX = benzene, toluene, ethylbenzene and xylenes

## 7.4 Conceptual Site Model

The following key Site features (as required by O. Reg. 153/04) are presented in Figures 1, 2, 3, and 4:

- Existing buildings and structures;
- Water bodies and areas of natural significance located in the Phase One Study Area;
- Drinking water wells on the Phase One Property;
- Roads (including names) within the Phase One Study Area;
- Uses of properties adjacent to the Phase One Property; and
- Location of identified PCAs in the Phase One Study Area (including any storage tanks).

The following describes the Phase One ESA CSM for the Site based on the information obtained and reviewed as part of this Phase One ESA:

- the Phase One Property consisted of an irregular shaped 2.4 ha parcel of commercial land, developed with commercial retail buildings and asphalt parking lots. Four buildings were observed on the Phase One Property.

- No areas of natural and scientific interest or water bodies are present on the Phase One Property. A storm water management pond is located approximately 31 m northeast of the Phase One Property. Hanlon Creek is located 1.7 km west of the Phase One Property.
- Water is supplied to the Phase One Property through the municipal distribution system.
- At the time of the Phase One ESA, the Site was used for commercial retail with four commercial retail buildings.
- At the time of the Phase One ESA, the neighbouring properties within the Phase One Study Area consisted of commercial and residential uses. Historically, neighbouring properties in the Phase One Study Area were in use as agricultural properties or undeveloped prior to their current use.
- The following relevant APECs and their associated PCAs and contaminants of concern were identified on the Phase One Property:

Area of Potential Environmental Concern <sup>1</sup>	Location of Area of Potential Environmental Concern on Phase One Property	Potentially Contaminating Activity <sup>2</sup>	Location of PCA (on-Site or off-Site)	Contaminants of Potential Concern <sup>3</sup>	Media Potentially Impacted (Groundwater, soil and/or Sediment)
APEC 1 – Development of the Phase One Property began around 1970 and may have included use of fill materials for engineering purposes.	Site-wide	#30. Importation of Fill Material of Unknown Quality	On-Site	Metals, hydride-forming metals, PHCs, BTEX, PAHs, other regulated parameters (pH, electrical conductivity, sodium adsorption ratio)	Soil
APEC 2 – Electrical transformer	South corner of Galaxy Cinemas	#55. Transformer Manufacturing, Processing and Use	On-Site	PCBs, PHCs	Soil

- Subsurface at the Site consists of a silt to sandy silt matrix becoming silt to silty clay, strongly calcareous, moderate to low clast content decreasing southward.
- The bedrock at the Site consists of sandstone, shale, dolostone, siltstone of the Amabel formation.
- Inferred regional groundwater flow in the underlying aquifers is west towards Hanlon Creek (1.7 km west of Phase One Property). Based on topography, the inferred direction of shallow groundwater flow is west-



northwest. Buried utilities and other underground structures can affect local (shallow) groundwater flow conditions. Inferred groundwater flow directions are subject to confirmation with field measurements.

### 7.4.1 Uncertainty and Absence of Information

A response to WSP's request for information from the MECP was not available at the time of writing this report.

There were no material deviations to the Phase One ESA requirements set out in O.Reg. 153/04 that would cause uncertainty or absence of information that would affect the validity of the Phase One Conceptual Site Model or the findings of this Phase One ESA.

## 8.0 CONCLUSIONS

### 8.1 Need for a Phase Two ESA

Based on the information obtained and reviewed as part of this Phase One ESA, two APECs were identified at the Phase One Property. Accordingly, a Phase Two ESA is required to support the submission of an RSC.

## 9.0 REFERENCES

The following documents and/or data were cited in this report:

Source	Date
Ontario Base Mapping ("OBM"), Ontario Ministry of Natural Resources – obtained by ERIS	19 September 2023
Bedrock Geology of Ontario, Ontario Geological Survey 2011	Bedrock Geology of Ontario. Geological Survey Map (2011)
The Surficial Geology of Southern Ontario, Ontario Geological Survey 2010	Ontario Geological Survey 2010. Surficial Geology of Southern Ontario; Ontario Geological Survey,
MECP Source Protection Information Atlas (online)	15 September 2023
Ministry of Natural Resources and Forestry, Make a Map: Natural Heritage Areas on-line database	15 September 2023
Aerial Photographs – obtained by ERIS on behalf of WSP.	1930, 1955, 1960, 1976, 1980, 1990
Aerial Photographs – obtained from the City of Guelph Interactive Mapping App.	2000, 2012, 2022
City Directories, obtained by ERIS on behalf of WSP.	19 September 2023
Environmental Risk Information Services	19 September 2023
Chain of Title provided by ERIS	3 October 2023
Previous Reports	2006 Phase I ESA 2010 Soil Remediation Report

## 10.0 LIMITATIONS AND USE OF REPORT

This report (the "Report") was prepared for the exclusive use of First Capital Asset Management LP ("FCAM") for the express purpose of providing advice with respect to the environmental condition of the Site. In evaluating the Site, WSP Canada Inc. ("WSP") has relied in good faith on information provided by others as noted in the Report. We have assumed that the information provided is factual and accurate. We accept no responsibility for any deficiency, misstatement or inaccuracy contained in this Report as a result of omissions, misinterpretations or fraudulent acts of persons interviewed or contacted, or incomplete or inaccurate historical information from the various agencies. Any use which a third party makes of this Report, or any reliance on or decisions to be made based on it, is the sole responsibility of such third party. If a third party requires reliance on this Report, prior written authorization from WSP is required. WSP disclaims any responsibility of consequential financial effects on transactions or property values, or requirements for follow-up actions and costs.

The scope and the period of WSP's assessment are described in this Report, and are subject to restrictions, assumptions and limitations. Except as noted herein, the work was conducted in accordance with the scope of work and terms and conditions within WSP's proposal. Distances noted in this report were determined using mapping data of variable accuracy and should therefore be considered approximate. WSP did not perform a complete assessment of all possible conditions or circumstances that may exist at the site referenced in the Report. Conditions may therefore exist which were not detected given the limited nature of the assessment WSP was retained to undertake with respect to the Site and additional environmental studies and actions may be required. In addition, it is recognized that the passage of time affects the information provided in the Report. WSP's opinions are based upon information available to WSP as of the date of the Site visit. It is understood that the services provided for in the scope of work allowed WSP to form no more than an opinion of the actual conditions at the Site at the time of the site visit and cannot be used to assess the effect of any subsequent changes in any laws or regulations and the environmental quality of the Site or its surroundings. Asbestos and mould surveys were not performed. If a service is not expressly indicated, do not assume it has been provided.

The results of an assessment of this nature should in no way be construed as a warranty that the Site is free from any and all contamination from past or current practices.

## 11.0 CLOSURE

The Qualified Person confirms that the Phase One ESA was conducted and/or supervised by the Qualified Person and that all findings and conclusions of the Phase One ESA are included in the report.

We trust that the information presented in this report meets your current requirements. Should you have any questions or concerns, please do not hesitate to contact the undersigned.

## Signature Page

**WSP Canada Inc.**



Reilly Andrews, M.Eng., P.Eng.  
*Senior Environmental Engineer*



Leanne Burns, P.Eng  
*Senior Principal Environmental Engineer*



HW/RA/LSB/cg

[https://wsponlinecan.sharepoint.com/sites/ca-ca00108848370/shared documents/06. deliverables/environmental repoorts/phase one esa/final/ca0010884.8370-rev0-final-63, 79, 85, & 99  
clair rd, guelph - phase one esa-14dec2023.docx](https://wsponlinecan.sharepoint.com/sites/ca-ca00108848370/shared%20documents/06.%20deliverables/environmental%20repoorts/phase%20one%20esa/final/ca0010884.8370-rev0-final-63,79,85,%20&%2099%20clair%20rd,%20guelph%20-%20phase%20one%20esa-14dec2023.docx)

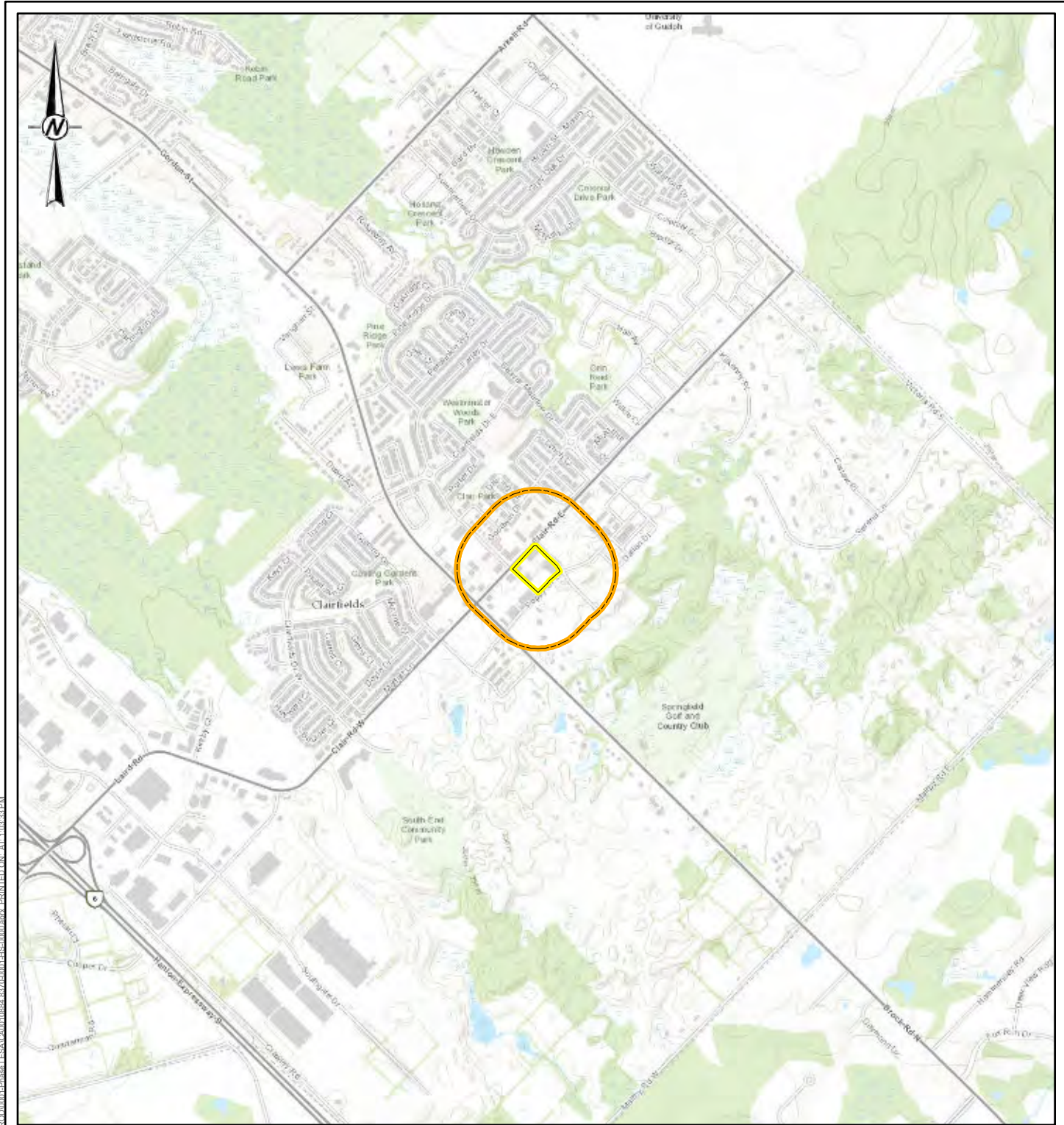
## Figures



**LEGEND**

-  PHASE ONE PROPERTY BOUNDARY
-  PHASE ONE STUDY AREA

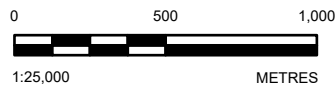

**NOTE(S)**

1. PHASE ONE PROPERTY CENTROID COORDINATES = 565836.80 E, 4816848.54 N.
2. PHASE ONE PROPERTY AREA = 2.4 HECTARES.

**REFERENCE(S)**

1. BASE MAP: CITY OF GUELPH, PROVINCE OF ONTARIO, ONTARIO MNR, ESRI CANADA, ESRI, HERE, GARMIN, INCREMENT P, USGS, MET/NASA, EPA, USDA, AAFC, NRCAN
2. PROJECTION: NAD 1983 UTM ZONE 17N, TRANSVERSE MERCATOR

**CLIENT**

FIRST CAPITAL ASSET MANAGEMENT

**PROJECT**

63, 79, 85, 99 CLAIR ROAD EAST, GUELPH, ONTARIO

**TITLE**

**KEY PLAN**

**CONSULTANT**



YYYY-MM-DD	2023-10-27
DESIGNED	HW
PREPARED	PS
REVIEWED	HW
APPROVED	---

PROJECT NO. CA0010884.8370 CONTROL 0001

REV. A

FIGURE 1





LEGEND	
<span style="color: blue;">●</span>	WELL RECORD
<span style="border: 1px solid yellow; display: inline-block; width: 20px; height: 10px;"></span>	PHASE ONE PROPERTY BOUNDARY
<span style="border: 2px dashed orange; display: inline-block; width: 20px; height: 10px;"></span>	PHASE ONE STUDY AREA
<span style="border: 1px dashed orange; display: inline-block; width: 20px; height: 10px;"></span>	PROVINCIALY SIGNIFICANT WETLAND
<span style="background-color: lightblue; display: inline-block; width: 20px; height: 10px;"></span>	STORMWATER MANAGEMENT POND

SITE FEATURES	
ID	DESCRIPTION
1	PAD-MOUNTED ELECTRICAL TRANSFORMER
A	BUILDING A - GALAXY CINEMAS
B	BUILDING B - HARVEY'S
C	BUILDING C - THE BEER STORE
D	BUILDING D - STATE & MAIN, THAI EXPRESS, SPORTCLIPS, CODE NINJAS

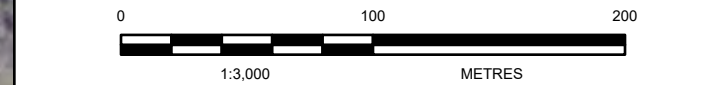

**NOTE(S)**

**REFERENCE(S)**

1. CONTAINS INFORMATION LICENSED UNDER THE OPEN GOVERNMENT LICENCE - ONTARIO.
2. BASE MAP: CITY OF GUELPH, MAXAR, MICROSOFT
3. PROJECTION: NAD 1983 UTM ZONE 17N, TRANSVERSE MERCATOR

**CLIENT**  
FIRST CAPITAL ASSET MANAGEMENT

**PROJECT**  
63, 79, 85, 99 CLAIR ROAD EAST, GUELPH, ONTARIO

**TITLE**  
PHASE ONE PROPERTY AND PHASE ONE STUDY AREA

CONSULTANT	DATE	REVISION
	YYYY-MM-DD	2023-10-27
	DESIGNED	HW
	PREPARED	PS
	REVIEWED	HW
	APPROVED	---

<b>PROJECT NO.</b> CA0010884.8370	<b>CONTROL</b> 0001	<b>REV.</b> A	<b>FIGURE</b> 2
--------------------------------------	------------------------	------------------	--------------------

P:\174\174-001\174-001-Phase I\ESACAD\10884.8370\001-HS-0000.aprx PRINTED ON: AT: 1:03:01 PM  
 P:\174\174-001\174-001-Phase I\ESACAD\10884.8370\001-HS-0000.aprx PRINTED ON: AT: 1:03:01 PM

IF THIS MEASUREMENT DOES NOT MATCH WHAT IS SHOWN, THE SHEET SIZE HAS BEEN MODIFIED FROM: ANSI B



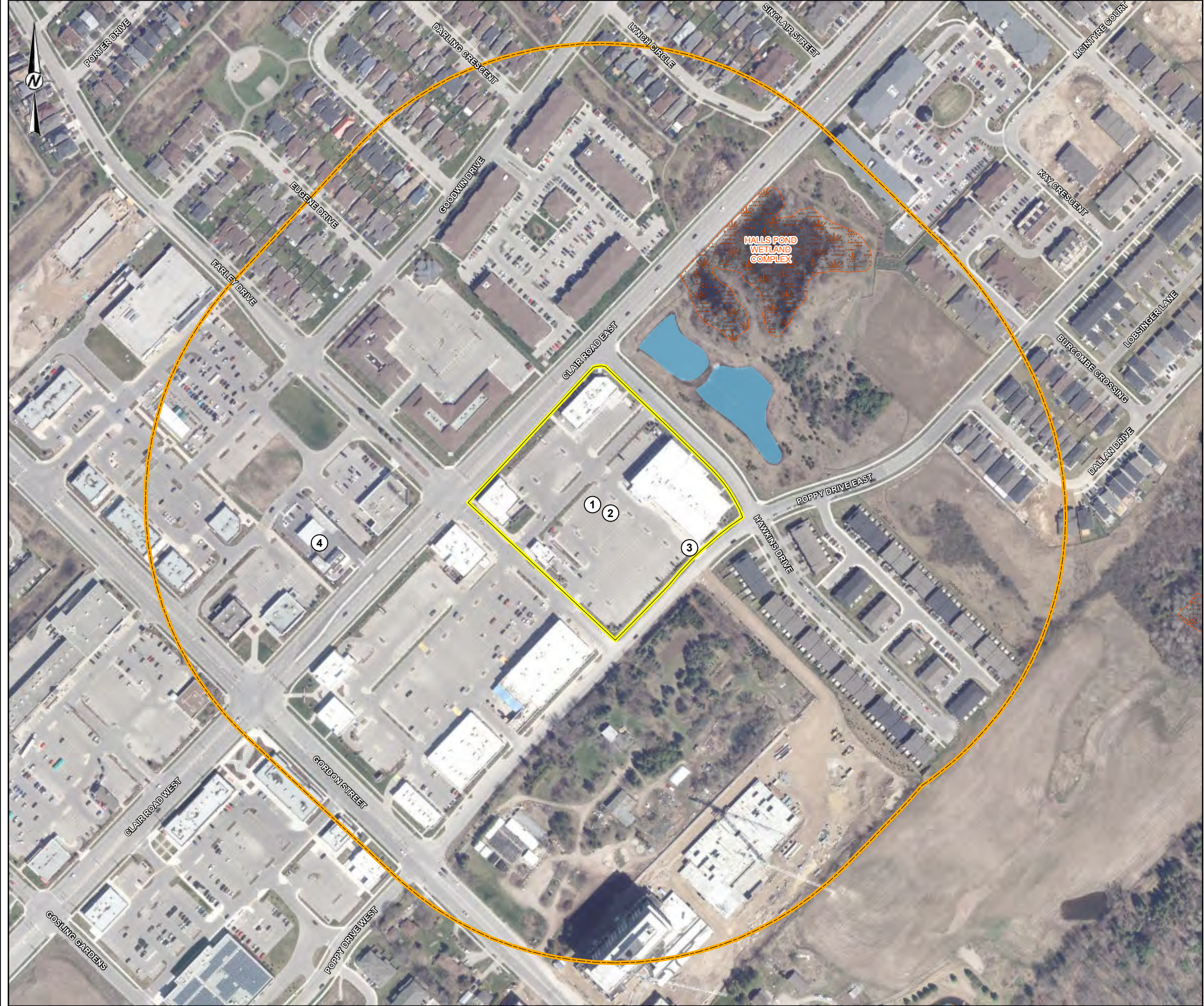

**LEGEND**

- PHASE ONE PROPERTY BOUNDARY
- PHASE ONE STUDY AREA
- PROVINCIALLY SIGNIFICANT WETLAND
- STORMWATER MANAGEMENT POND

LABEL	PCA	DESCRIPTION
1	30 - IMPORTATION OF FILL MATERIAL OF UNKNOWN QUALITY	DEVELOPMENT OF THE PHASE ONE PROPERTY WAS FIRST OBSERVED IN THE 2012 AERIAL IMAGERY AND MAY HAVE INCLUDED USE OF FILL MATERIALS FOR ENGINEERING PURPOSES. NO FILL MATERIALS WERE PRESENT AT THE TIME OF THE SITE VISIT
2	OTHER	SALT IS APPLIED TO WALKWAYS AND PARKING LOTS DURING WINTER MONTHS FOR VEHICLE AND PEDESTRIAN SAFETY.
3	55 - TRANSFORMER MANUFACTURING, PROCESSING AND USE	PAD-MOUNTED TRANSFORMER
4	28 - GASOLINE AND ASSOCIATED PRODUCTS STORAGE IN FIXED TANKS	A MOBIL RETAIL FUEL OUTLET (RFO) WAS OBSERVED APPROXIMATELY 112 M WEST OF THE PHASE ONE PROPERTY.

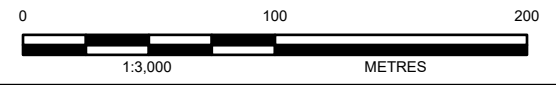

**NOTE(S)**

**REFERENCE(S)**

1. CONTAINS INFORMATION LICENSED UNDER THE OPEN GOVERNMENT LICENCE - ONTARIO.
2. BASE MAP: CITY OF GUELPH, MAXAR, MICROSOFT
3. PROJECTION: NAD 1983 UTM ZONE 17N, TRANSVERSE MERCATOR

CLIENT  
**FIRST CAPITAL ASSET MANAGEMENT**

PROJECT  
**63, 79, 85, 99 CLAIR ROAD EAST, GUELPH, ONTARIO**

TITLE  
**POTENTIALLY CONTAMINATING ACTIVITIES**

CONSULTANT	YYYY-MM-DD	2023-10-27
	DESIGNED	HW
	PREPARED	PS
	REVIEWED	HW
	APPROVED	---

PATH: S:\Client\Files\_Capitol\63\_79\_85\_99\_Clar\_Road\_East\09\_POTENTIALLY CONTAMINATING ACTIVITIES\CA0010884.8370\40\_PPC\0001-Phase 1\ESR\CA0010884.8370\001-HS-0000.aprx PRINTED ON: AT: 1:02:21 PM

IF THIS MEASUREMENT DOES NOT MATCH WHAT IS SHOWN, THE SHEET SIZE HAS BEEN MODIFIED FROM: ANSI B





**LEGEND**

- APEC 1
- APEC 2
- PHASE ONE PROPERTY BOUNDARY
- PROVINCIAL SIGNIFICANT WETLAND
- STORMWATER MANAGEMENT POND

APEC	DESCRIPTION
1	DEVELOPMENT OF THE PHASE ONE PROPERTY WAS FIRST OBSERVED IN THE 2012 AERIAL IMAGERY AND MAY HAVE INCLUDED USE OF FILL MATERIALS FOR ENGINEERING PURPOSES.
2	PAD-MOUNTED ELECTRICAL TRANSFORMER

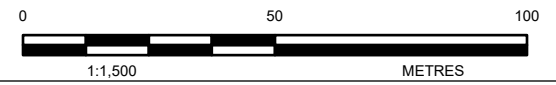

**NOTE(S)**

**REFERENCE(S)**  
 1. CONTAINS INFORMATION LICENSED UNDER THE OPEN GOVERNMENT LICENCE - ONTARIO.  
 2. BASE MAP: CITY OF GUELPH, MAXAR, MICROSOFT  
 3. PROJECTION: NAD 1983 UTM ZONE 17N, TRANSVERSE MERCATOR

**CLIENT**  
 FIRST CAPITAL ASSET MANAGEMENT

**PROJECT**  
 63, 79, 85, 99 CLAIR ROAD EAST, GUELPH, ONTARIO

**TITLE**  
**AREAS OF POTENTIAL ENVIRONMENTAL CONCERN**

CONSULTANT	YYYY-MM-DD	2023-10-27
	DESIGNED	HW
	PREPARED	PS
	REVIEWED	HW
	APPROVED	---

PROJECT NO. CA0010884.8370 CONTROL 0001 REV. A FIGURE 4

P:\1715 - S:\Client\Final\_Capital\63\_79\_85\_99\_Clar\_Road\_East\099\_Prop\CA0010884.8370\40\_Prop\0001-Phase 1\ESA\CA0010884.8370-0001-HS-0000.aprx PRINTED ON: AT: 1:01:23 PM

IF THIS MEASUREMENT DOES NOT MATCH WHAT IS SHOWN, THE SHEET SIZE HAS BEEN MODIFIED FROM: ANSI B



**APPENDIX A**

**Plan of Survey**



BLOCK 64  
PLAN 61M-65

FARLEY DRIVE  
(BY PLAN 61M-65)

BLOCK 70, PLAN 61M-65

BLOCK 69, PLAN 61M-65

PLAN OF SURVEY  
SHOWING TOPOGRAPHICAL INFORMATION OF  
PART OF BLOCK 1  
PLAN 61M-165  
CITY OF GUELPH  
COUNTY OF WELLINGTON  
SCALE 1:300  
KRCMAR SURVEYORS LTD. 2023  
METRIC: DISTANCES AND COORDINATES SHOWN HEREON ARE IN METRES  
AND CAN BE CONVERTED TO FEET BY DIVIDING BY 0.3048

CLAIR ROAD EAST

PHASE ONE PROPERTY = RSC PROPERTY

BEARINGS  
BEARINGS SHOWN HEREON ARE GRID DERIVED FROM GPS OBSERVATIONS OF  
OBSERVED REFERENCE POINTS 'A' AND 'B' USING THE LEICA SMARTNET RTK  
NETWORK AND ARE REFERRED TO THE 6° UTM COORDINATE SYSTEM, ZONE  
17, CENTRAL MERIDIAN 8100' WEST LONGITUDE,  
(NAD 83 (CSRS)(2010)).  
DISTANCES SHOWN HEREON ARE GROUND DISTANCES AND CAN BE  
CONVERTED TO GRID DISTANCES BY MULTIPLYING BY A COMBINED SCALE  
FACTOR OF 0.999958.

INTEGRATION DATA

6° UTM ZONE 17 COORDINATES  
NAD 83 (CSRS)(2010) (CENTRAL MERIDIAN 8100' WEST LONGITUDE)  
THE UTM COORDINATES LISTED BELOW ARE TO URBAN ACCURACY AND COMPLY WITH  
SUBSECTION 14(2) OF ONTARIO REGULATION 216/10 FILED UNDER THE SURVEYORS ACT.

OBSERVED REFERENCE POINTS		
MONUMENT ID.	NORTHING	EASTING
(A) CC	4 816 730.84	565 831.50
(B) CC	4 816 971.11	565 844.50

REFERENCE POINTS		
POINT	NORTHING	EASTING
1	4 816 745.53	565 844.30
2	4 816 833.17	565 933.35
3	4 816 843.72	565 935.68
4	4 816 941.77	565 842.52
5	4 816 943.23	565 823.60

COORDINATE VALUES SHOWN ARE FOR COORDINATE INFORMATION SYSTEM INTEGRATION ONLY.  
COORDINATES CANNOT, IN THEMSELVES, BE USED TO  
RE-ESTABLISH CORNERS OF BOUNDARIES SHOWN ON THIS PLAN.

ELEVATION  
ELEVATIONS SHOWN HEREON ARE GEODETIC AND ARE RELATED TO THE CITY  
OF GUELPH BENCHMARK NO. 391, HAVING AN ELEVATION OF 340.330 METRES.

- LEGEND
- DENOTES SURVEY MONUMENT FOUND
  - DENOTES SURVEY MONUMENT PLANTED
  - SSB DENOTES SHORT STANDARD IRON BAR
  - CC DENOTES CUT CROSS
  - (M) DENOTES MEASURED
  - (S) DENOTES SET
  - (WT) DENOTES WITNESS
  - (P) DENOTES PLAN 61M-165
  - (P1) DENOTES PLAN 61R-11440
  - (P2) DENOTES SURVEYOR'S REAL PROPERTY REPORT BY BLACK, SHOEMAKER, ROBINSON & DONALDSON LIMITED, O.L.S. DATED NOVEMBER 26, 2013
  - (1370) DENOTES KRCMAR SURVEYORS LTD. O.L.S.
  - (Tc) DENOTES TOP OF CURB
  - (Bc) DENOTES BOTTOM OF CURB
  - DENOTES EXISTING GRADE ELEVATION
  - (Tw) DENOTES TOP OF WALL
  - AD DENOTES AREA DRAIN
  - BOL DENOTES BOLLARD
  - DENOTES CATCH BASIN
  - DENOTES CONIFEROUS TREE WITH TRUNK DIAMETER
  - DENOTES DECIDUOUS TREE WITH TRUNK DIAMETER
  - DENOTES FIRE HYDRANT
  - DENOTES GAS METER
  - DENOTES GARBAGE RECEPTACLE
  - DENOTES IRRIGATION VALVE
  - DENOTES LAMP POST (PRIVATE)
  - DENOTES MANHOLE
  - DENOTES SIGN
  - DENOTES TRAFFIC LIGHT
  - DENOTES WATER VALVE
  - BF DENOTES BOARD FENCE
  - CONC DENOTES CONCRETE
  - CPAD DENOTES CONCRETE PAD
  - CRW DENOTES CONCRETE RETAINING WALL
  - CSW DENOTES CONCRETE SIDEWALK
  - BR DENOTES BRICK
  - CBFL DENOTES CONCRETE BLOCK
  - DENOTES CONCRETE FOUNDATION
  - COL DENOTES COLUMN
  - ILB DENOTES INTERLOCKING BRICK
  - PLT DENOTES PLANTER
  - SILL DENOTES DOOR SILL
  - STU DENOTES STUCCO
  - WF DENOTES WROUGHT IRON FENCE
  - (In) DENOTES INVERT
  - DENOTES FENCE

- SURVEY REPORT
- THE RE-ESTABLISHMENT OF THE SUBJECT PROPERTY BOUNDARIES IS BASED ON INFORMATION CONTAINED IN THE RELEVANT TITLE DOCUMENTS, REGISTERED PLANS AND ON THE EVIDENCE OF PRIOR SURVEYS FOUND DURING THE COURSE OF PREPARING THE SUBJECT SURVEY.
  - THE TYPE AND LOCATION OF THE EXISTING BUILDINGS AND OTHER IMPROVEMENTS, FENCES ETC., ON OR NEAR THE SUBJECT PROPERTY ARE AS SHOWN ON THE SURVEY PLAN.
  - COMPLIANCE WITH MUNICIPAL ZONING REQUIREMENTS IS NOT CERTIFIED BY THIS REPORT.
  - SUBJECT TO EASEMENT IN GROSS OVER PART 3, PLAN 61R-11440 AS IN INST. WC289225.
  - LAND COMPRISES PART OF PIN 71198-0114(LT).

SURVEYOR'S CERTIFICATE

I CERTIFY THAT:  
1. THIS SURVEY AND PLAN ARE CORRECT AND IN ACCORDANCE WITH THE SURVEYS ACT, THE SURVEYORS ACT AND THE REGULATIONS MADE UNDER THEM.  
2. THE SURVEY WAS COMPLETED ON THE 8th DAY OF AUGUST, 2023

DATE AUGUST 10, 2023

STUART M. MOORE  
ONTARIO LAND SURVEYOR

THIS PLAN OF SURVEY RELATES TO AOLS PLAN  
SUBMISSION FORM NUMBER V-57190

© COPYRIGHT 2023 KRCMAR SURVEYORS LTD.  
This document has been issued in confidence.  
Unauthorized reproduction, distribution, alteration  
or use, in whole or in part, is strictly prohibited.

MUNICIPAL ADDRESS: Nos. 63 AND 71 CLAIR ROAD EAST AND NO. 187 HAWKINS DRIVE, TORONTO  
FIELD: DL DRAWN: SD CHECKED: S.M.M. JOB NO: 23-111

DWG NAME: 23-111B101 PLOT INFO: 12-58 10/AUG/2023 WORK ORDER NO: 38467  
1137 Centre Street Thornhill ON L4J 3M6 905.738.0053 F.905.738.9221 www.krcmar.ca  
PLAN AVAILABLE AT www.ProtectYourBoundaries.ca

KRCMAR

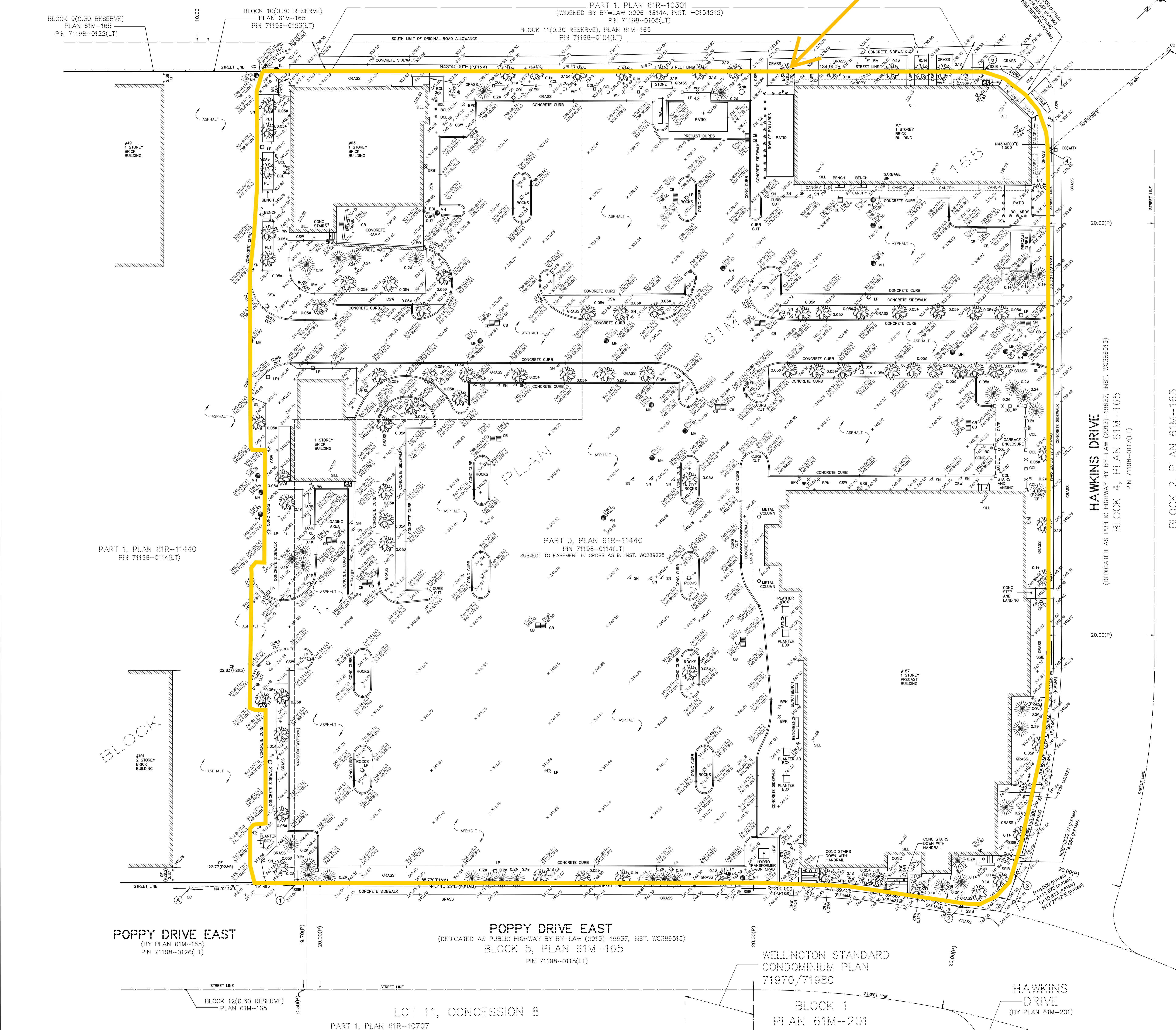

PART 1, PLAN 61R-11440  
PIN 71198-0114(LT)

PART 3, PLAN 61R-11440  
PIN 71198-0114(LT)  
SUBJECT TO EASEMENT IN GROSS AS IN INST. WC289225

POPPY DRIVE EAST  
(DEDICATED AS PUBLIC HIGHWAY BY BY-LAW (2013)-19637, INST. WC386513)  
BLOCK 5, PLAN 61M-165  
PIN 71198-0116(LT)

WELLINGTON STANDARD  
CONDOMINIUM PLAN  
71970/71980

HAWKINS  
DRIVE  
(BY PLAN 61M-201)

LOT 11, CONCESSION 8  
PART 1, PLAN 61R-10707

BLOCK 1  
PLAN 61M-201



**APPENDIX B**

**ERIS Report**



---

# DATABASE REPORT

**Project Property:** *Phase One ESA - Clair Road East  
Clair Road East  
Guelph ON N1L 1G7*

**Project No:** *EMICA23*

**Report Type:** *Quote - Custom-Build Your Own Report*

**Order No:** *23091800327*

**Requested by:** *WSP E&I Canada Limited*

**Date Completed:** *September 19, 2023*

# Table of Contents

Table of Contents.....	2
Executive Summary.....	3
Executive Summary: Report Summary.....	4
Executive Summary: Site Report Summary - Project Property.....	7
Executive Summary: Site Report Summary - Surrounding Properties.....	8
Executive Summary: Summary By Data Source.....	16
Map.....	26
Aerial.....	27
Topographic Map.....	28
Detail Report.....	29
Unplottable Summary.....	129
Unplottable Report.....	131
Appendix: Database Descriptions.....	143
Definitions.....	153

## **Notice: IMPORTANT LIMITATIONS and YOUR LIABILITY**

**Reliance on information in Report:** This report DOES NOT replace a full Phase I Environmental Site Assessment but is solely intended to be used as a database review of environmental records.

**License for use of information in Report:** No page of this report can be used without this cover page, this notice and the project property identifier. The information in Report(s) may not be modified or re-sold.

**Your Liability for misuse:** Using this Service and/or its reports in a manner contrary to this Notice or your agreement will be in breach of copyright and contract and ERIS may obtain damages for such mis-use, including damages caused to third parties, and gives ERIS the right to terminate your account, rescind your license to any previous reports and to bar you from future use of the Service.

**No warranty of Accuracy or Liability for ERIS:** The information contained in this report has been produced by ERIS Information Limited Partnership ("ERIS") using various sources of information, including information provided by Federal and Provincial government departments. The report applies only to the address and up to the date specified on the cover of this report, and any alterations or deviation from this description will require a new report. This report and the data contained herein does not purport to be and does not constitute a guarantee of the accuracy of the information contained herein and does not constitute a legal opinion nor medical advice. Although ERIS has endeavored to present you with information that is accurate, ERIS disclaims, any and all liability for any errors, omissions, or inaccuracies in such information and data, whether attributable to inadvertence, negligence or otherwise, and for any consequences arising therefrom. Liability on the part of ERIS is limited to the monetary value paid for this report.

**Trademark and Copyright:** You may not use the ERIS trademarks or attribute any work to ERIS other than as outlined above. This Service and Report (s) are protected by copyright owned by ERIS Information Limited Partnership. Copyright in data used in the Service or Report(s) (the "Data") is owned by ERIS or its licensors. The Service, Report(s) and Data may not be copied or reproduced in whole or in any substantial part without prior written consent of ERIS.

# Executive Summary

## **Property Information:**

**Project Property:** *Phase One ESA - Clair Road East  
Clair Road East Guelph ON N1L 1G7*

**Project No:** *EMICA23*

## **Order Information:**

**Order No:** *23091800327*

**Date Requested:** *September 18, 2023*

**Requested by:** *WSP E&I Canada Limited*

**Report Type:** *Quote - Custom-Build Your Own Report*

## **Historical/Products:**

**Aerial Photographs** *Aerials - National Collection*

**City Directory Search** *Smart CD Search*

**ERIS Xplorer** *[ERIS Xplorer](#)*

**Insurance Products** *Fire Insurance Maps/Inspection Reports/Site Plans*

**Land Title Search** *Historical Land Title Search*

**Topographic Map** *Ontario Base Map (OBM)*

## Executive Summary: Report Summary

<i>Database</i>	<i>Name</i>	<i>Searched</i>	<i>Project Property</i>	<i>Boundary to 0.25km</i>	<i>Total</i>
AAGR	<i>Abandoned Aggregate Inventory</i>	Y	0	0	0
AGR	<i>Aggregate Inventory</i>	Y	0	0	0
AMIS	<i>Abandoned Mine Information System</i>	Y	0	0	0
ANDR	<i>Anderson's Waste Disposal Sites</i>	Y	0	0	0
AST	<i>Aboveground Storage Tanks</i>	Y	0	0	0
AUWR	<i>Automobile Wrecking &amp; Supplies</i>	Y	0	0	0
BORE	<i>Borehole</i>	Y	0	0	0
CA	<i>Certificates of Approval</i>	Y	0	2	2
CDRY	<i>Dry Cleaning Facilities</i>	Y	0	0	0
CFOT	<i>Commercial Fuel Oil Tanks</i>	Y	0	0	0
CHEM	<i>Chemical Manufacturers and Distributors</i>	Y	0	0	0
CHM	<i>Chemical Register</i>	Y	0	0	0
CNG	<i>Compressed Natural Gas Stations</i>	Y	0	0	0
COAL	<i>Inventory of Coal Gasification Plants and Coal Tar Sites</i>	Y	0	0	0
CONV	<i>Compliance and Convictions</i>	Y	0	0	0
CPU	<i>Certificates of Property Use</i>	Y	0	0	0
DRL	<i>Drill Hole Database</i>	Y	0	0	0
DTNK	<i>Delisted Fuel Tanks</i>	Y	0	1	1
EASR	<i>Environmental Activity and Sector Registry</i>	Y	0	0	0
EBR	<i>Environmental Registry</i>	Y	0	1	1
ECA	<i>Environmental Compliance Approval</i>	Y	0	4	4
EEM	<i>Environmental Effects Monitoring</i>	Y	0	0	0
EHS	<i>ERIS Historical Searches</i>	Y	0	8	8
EIIS	<i>Environmental Issues Inventory System</i>	Y	0	0	0
EMHE	<i>Emergency Management Historical Event</i>	Y	0	0	0
EPAR	<i>Environmental Penalty Annual Report</i>	Y	0	0	0
EXP	<i>List of Expired Fuels Safety Facilities</i>	Y	0	0	0
FCON	<i>Federal Convictions</i>	Y	0	0	0
FCS	<i>Contaminated Sites on Federal Land</i>	Y	0	0	0
FOFT	<i>Fisheries &amp; Oceans Fuel Tanks</i>	Y	0	0	0
FRST	<i>Federal Identification Registry for Storage Tank Systems (FIRSTS)</i>	Y	0	0	0
FST	<i>Fuel Storage Tank</i>	Y	0	3	3
FSTH	<i>Fuel Storage Tank - Historic</i>	Y	0	2	2
GEN	<i>Ontario Regulation 347 Waste Generators Summary</i>	Y	0	28	28
GHG	<i>Greenhouse Gas Emissions from Large Facilities</i>	Y	0	0	0
HINC	<i>TSSA Historic Incidents</i>	Y	0	0	0

<b>Database</b>	<b>Name</b>	<b>Searched</b>	<b>Project Property</b>	<b>Boundary to 0.25km</b>	<b>Total</b>
IAFT	Indian & Northern Affairs Fuel Tanks	Y	0	0	0
INC	Fuel Oil Spills and Leaks	Y	0	0	0
LIMO	Landfill Inventory Management Ontario	Y	0	0	0
MINE	Canadian Mine Locations	Y	0	0	0
MNR	Mineral Occurrences	Y	0	0	0
NATE	National Analysis of Trends in Emergencies System (NATES)	Y	0	0	0
NCPL	Non-Compliance Reports	Y	0	0	0
NDFT	National Defense & Canadian Forces Fuel Tanks	Y	0	0	0
NDSP	National Defense & Canadian Forces Spills	Y	0	0	0
NDWD	National Defence & Canadian Forces Waste Disposal Sites	Y	0	0	0
NEBI	National Energy Board Pipeline Incidents	Y	0	0	0
NEBP	National Energy Board Wells	Y	0	0	0
NEES	National Environmental Emergencies System (NEES)	Y	0	0	0
NPCB	National PCB Inventory	Y	0	0	0
NPR2	National Pollutant Release Inventory 1993-2020	Y	0	0	0
NPRI	National Pollutant Release Inventory - Historic	Y	0	0	0
OGWE	Oil and Gas Wells	Y	0	0	0
OOGW	Ontario Oil and Gas Wells	Y	0	0	0
OPCB	Inventory of PCB Storage Sites	Y	0	0	0
ORD	Orders	Y	0	0	0
PAP	Canadian Pulp and Paper	Y	0	0	0
PCFT	Parks Canada Fuel Storage Tanks	Y	0	0	0
PES	Pesticide Register	Y	0	8	8
PFCH	NPRI Reporters - PFAS Substances	Y	0	0	0
PFHA	Potential PFAS Handlers from NPRI	Y	0	0	0
PINC	Pipeline Incidents	Y	0	1	1
PRT	Private and Retail Fuel Storage Tanks	Y	0	0	0
PTTW	Permit to Take Water	Y	0	0	0
REC	Ontario Regulation 347 Waste Receivers Summary	Y	0	0	0
RSC	Record of Site Condition	Y	0	0	0
RST	Retail Fuel Storage Tanks	Y	0	0	0
SCT	Scott's Manufacturing Directory	Y	0	0	0
SPL	Ontario Spills	Y	0	9	9
SRDS	Wastewater Discharger Registration Database	Y	0	0	0
TANK	Anderson's Storage Tanks	Y	0	0	0
TCFT	Transport Canada Fuel Storage Tanks	Y	0	0	0
VAR	Variances for Abandonment of Underground Storage Tanks	Y	0	0	0
WDS	Waste Disposal Sites - MOE CA Inventory	Y	0	0	0
WDSH	Waste Disposal Sites - MOE 1991 Historical Approval Inventory	Y	0	0	0
WWIS	Water Well Information System	Y	0	25	25



<i>Database</i>	<i>Name</i>	<i>Searched</i>	<i>Project Property</i>	<i>Boundary to 0.25km</i>	<i>Total</i>
		<b>Total:</b>	0	92	92

## Executive Summary: Site Report Summary - Project Property

<i>Map Key</i>	<i>DB</i>	<i>Company/Site Name</i>	<i>Address</i>	<i>Dir/Dist (m)</i>	<i>Elev diff (m)</i>	<i>Page Number</i>
--------------------	-----------	--------------------------	----------------	---------------------	--------------------------	------------------------

No records found in the selected databases for the project property.

## Executive Summary: Site Report Summary - Surrounding Properties

<b>Map Key</b>	<b>DB</b>	<b>Company/Site Name</b>	<b>Address</b>	<b>Dir/Dist (m)</b>	<b>Elev Diff (m)</b>	<b>Page Number</b>
<a href="#">1</a>	WWIS		lot 11 con 8 ON <b>Well ID:</b> 6709321	SSE/3.7	3.71	<a href="#">29</a>
<a href="#">2</a>	ECA	The Corporation of the City of Guelph	Poppy Dr E and Hawkins Drive Guelph ON N1H 3A1	E/8.0	3.35	<a href="#">33</a>
<a href="#">3</a>	WWIS		lot 10 ON <b>Well ID:</b> 6713684	NNW/17.5	-1.02	<a href="#">33</a>
<a href="#">4</a>	SPL	Rothsay Rendering<UNOFFICIAL>	Farley Dr. and Clair Rd. East Guelph ON	W/19.0	-1.16	<a href="#">34</a>
<a href="#">5</a>	EHS		2, 4 & 50 Clair Road East Guelph ON N1L 0G6	W/66.1	-1.21	<a href="#">35</a>
<a href="#">5</a>	EHS		2, 4 & 50 Clair Road East Guelph ON N1L 0G6	W/66.1	-1.21	<a href="#">35</a>
<a href="#">6</a>	GEN	Shoppers Drug Mart Shoppers Drug Mart	88 Clair Road East Guelph ON N1L0G6	NNW/69.3	-1.11	<a href="#">35</a>
<a href="#">6</a>	GEN	Shoppers Drug Mart Shoppers Drug Mart	88 Clair Road East Guelph ON N1L0G6	NNW/69.3	-1.11	<a href="#">36</a>
<a href="#">7</a>	FSTH	THE PERGOLA DRIVE INN	1820 GORDON ST GUELPH ON N1L 1G6	SW/72.5	1.01	<a href="#">36</a>
<a href="#">7</a>	FSTH	THE PERGOLA DRIVE INN	1820 GORDON ST GUELPH ON N1L 1G6	SW/72.5	1.01	<a href="#">36</a>
<a href="#">7</a>	FST	THE PERGOLA DRIVE INN	1820 GORDON ST GUELPH N1L 1G6 ON CA ON	SW/72.5	1.01	<a href="#">37</a>
<a href="#">8</a>	WWIS		124 CLAIR RD E Guelph ON	W/105.7	-1.14	<a href="#">37</a>

<b>Map Key</b>	<b>DB</b>	<b>Company/Site Name</b>	<b>Address</b>	<b>Dir/Dist (m)</b>	<b>Elev Diff (m)</b>	<b>Page Number</b>
			<b>Well ID:</b> 7333784			
<a href="#">8</a>	WWIS		124 Clair Road East lot 10 con 8 Guelph ON <b>Well ID:</b> 7328912	W/105.7	-1.14	<a href="#">39</a>
<a href="#">9</a>	WWIS		124 Clair Road East Guelph ON <b>Well ID:</b> 7335550	W/108.4	-1.14	<a href="#">42</a>
<a href="#">10</a>	WWIS		124 CLAIR RD E Guelph ON <b>Well ID:</b> 7333782	W/110.0	-1.14	<a href="#">45</a>
<a href="#">11</a>	GEN	Inspirah Property Management Ltd.	47 Goodwin Drive Guelph ON N1L 0G3	NNW/112.9	-1.28	<a href="#">47</a>
<a href="#">12</a>	DTNK		32 CLAIR RD E GUELPH ON N1L 0G6	W/118.6	-0.99	<a href="#">47</a>
<a href="#">12</a>	FST	BCP IV SERVICE STATION LP O/A BG FUELS	32 CLAIR RD E GUELPH N1L 0G6 ON CA ON	W/118.6	-0.99	<a href="#">48</a>
<a href="#">12</a>	FST	BCP IV SERVICE STATION LP O/A BG FUELS	32 CLAIR RD E GUELPH N1L 0G6 ON CA ON	W/118.6	-0.99	<a href="#">48</a>
<a href="#">12</a>	EBR	BCP IV Service Station Limited	32 Clair Road East Guelph, ON Canada ON	W/118.6	-0.99	<a href="#">49</a>
<a href="#">12</a>	ECA	BCP IV Service Station Limited	32 Clair Rd E Guelph ON L3R 5Y8	W/118.6	-0.99	<a href="#">49</a>
<a href="#">13</a>	GEN	Guelph Family Health Team	33 Farley Drive Unit 1 Guelph ON N1L 0B7	WNW/124.4	-2.04	<a href="#">49</a>
<a href="#">13</a>	GEN	Westminster Woods Medical Centre	33 Farley Dr Guelph ON N1L 0B7	WNW/124.4	-2.04	<a href="#">50</a>
<a href="#">13</a>	GEN	LifeLabs LP	33 Farley Drive, Unit 5 Guelph ON N1L 0B7	WNW/124.4	-2.04	<a href="#">50</a>
<a href="#">13</a>	GEN	Westminster Woods Medical Centre	33 Farley Dr Guelph ON N1L 0B7	WNW/124.4	-2.04	<a href="#">51</a>

<i>Map Key</i>	<i>DB</i>	<i>Company/Site Name</i>	<i>Address</i>	<i>Dir/Dist (m)</i>	<i>Elev Diff (m)</i>	<i>Page Number</i>
<a href="#">13</a>	GEN	LifeLabs LP	33 Farley Drive, Unit 5 Guelph ON N1L 0B7	WNW/124.4	-2.04	<a href="#">51</a>
<a href="#">13</a>	GEN	Westminster Woods Medical Centre	33 Farley Dr Guelph ON N1L 0B7	WNW/124.4	-2.04	<a href="#">51</a>
<a href="#">13</a>	GEN	LifeLabs LP	33 Farley Drive, Unit 5 Guelph ON N1L 0B7	WNW/124.4	-2.04	<a href="#">52</a>
<a href="#">13</a>	GEN	Guelph Family Health Team	33 Farley Drive Unit 1 Guelph ON N1L 0B7	WNW/124.4	-2.04	<a href="#">52</a>
<a href="#">13</a>	GEN	LifeLabs LP	33 Farley Drive, Unit 5 Guelph ON N1L 0B7	WNW/124.4	-2.04	<a href="#">52</a>
<a href="#">13</a>	GEN	Guelph Family Health Team	33 Farley Drive Unit 1 Guelph ON N1L 0B7	WNW/124.4	-2.04	<a href="#">53</a>
<a href="#">13</a>	GEN	Westminster Woods Medical Centre	33 Farley Dr Guelph ON N1L 0B7	WNW/124.4	-2.04	<a href="#">53</a>
<a href="#">13</a>	GEN	Guelph Family Health Team	33 Farley Drive Unit 1 Guelph ON N1L 0B7	WNW/124.4	-2.04	<a href="#">54</a>
<a href="#">13</a>	GEN	Westminster Woods Medical Centre	33 Farley Dr Guelph ON N1L 0B7	WNW/124.4	-2.04	<a href="#">54</a>
<a href="#">13</a>	GEN	LifeLabs LP	33 Farley Drive, Unit 5 Guelph ON N1L 0B7	WNW/124.4	-2.04	<a href="#">54</a>
<a href="#">13</a>	GEN	Westminster Woods Medical Centre	33 Farley Dr Guelph ON N1L 0B7	WNW/124.4	-2.04	<a href="#">55</a>
<a href="#">13</a>	GEN	LifeLabs LP	33 Farley Drive, Unit 5 Guelph ON N1L 0B7	WNW/124.4	-2.04	<a href="#">55</a>
<a href="#">13</a>	GEN	Guelph Family Health Team	33 Farley Drive Unit 1 Guelph ON N1L 0B7	WNW/124.4	-2.04	<a href="#">55</a>

<b>Map Key</b>	<b>DB</b>	<b>Company/Site Name</b>	<b>Address</b>	<b>Dir/Dist (m)</b>	<b>Elev Diff (m)</b>	<b>Page Number</b>
<a href="#">14</a>	WWIS		124 CLAIR RD E Guelph ON <b>Well ID:</b> 7333783	W/126.1	-1.08	<a href="#">56</a>
<a href="#">14</a>	WWIS		124 Clair Road East Guelph ON <b>Well ID:</b> 7328911	W/126.1	-1.08	<a href="#">58</a>
<a href="#">15</a>	PES	COMPLETE LANDSCAPING O/A BROCKROAD NURSERY	1858 GORDON STREET GUELPH ON N1L 1G6	SSW/153.9	6.13	<a href="#">61</a>
<a href="#">15</a>	PES	COMPLETE LANDSCAPING O/A BROCKROAD NURSERY	1858 GORDON ST GUELPH ON N1L 1G6	SSW/153.9	6.13	<a href="#">61</a>
<a href="#">15</a>	PES	COMPLETE LANDSCAPING O/A BROCKROAD NURSERY	1858 GORDON ST GUELPH ON N1L 1G6	SSW/153.9	6.13	<a href="#">62</a>
<a href="#">15</a>	EHS		1858 Gordon St Guelph ON N1L1G6	SSW/153.9	6.13	<a href="#">62</a>
<a href="#">15</a>	PES	COMPLETE LANDSCAPING O/A BROCKROAD NURSERY	1858 GORDON ST GUELPH ON NIL1G6	SSW/153.9	6.13	<a href="#">62</a>
<a href="#">15</a>	PES	COMPLETE LANDSCAPING O/A BROCKROAD NURSERY	1858 GORDON ST GUELPH ON NIL1G6	SSW/153.9	6.13	<a href="#">63</a>
<a href="#">15</a>	PES	COMPLETE LANDSCAPING O/A BROCKROAD NURSERY	1858 GORDON ST GUELPH ON NIL1G6	SSW/153.9	6.13	<a href="#">63</a>
<a href="#">15</a>	PES	TERESA & FRITZ W MARTHALER	1858 GORDON ST GUELPH ON N1L 1G6	SSW/153.9	6.13	<a href="#">63</a>
<a href="#">16</a>	WWIS		GORDON STREET lot 11 con 8 Guelph ON <b>Well ID:</b> 7118150	SW/163.0	1.55	<a href="#">64</a>
<a href="#">17</a>	WWIS		lot 10 ON <b>Well ID:</b> 6713683	NNE/166.2	-1.36	<a href="#">66</a>
<a href="#">18</a>	WWIS		1888 Gordon St con 8 Guelph ON	SE/174.3	8.39	<a href="#">67</a>

<b>Map Key</b>	<b>DB</b>	<b>Company/Site Name</b>	<b>Address</b>	<b>Dir/Dist (m)</b>	<b>Elev Diff (m)</b>	<b>Page Number</b>
			<b>Well ID:</b> 7351599			
<a href="#">19</a>	WWIS		lot 10 ON <b>Well ID:</b> 6713688	NNE/191.6	-1.49	<a href="#">70</a>
<a href="#">20</a>	WWIS		1888 Gordon St con 8 Guelph ON <b>Well ID:</b> 7353852	S/193.5	8.23	<a href="#">71</a>
<a href="#">21</a>	SPL	Union Gas Limited	1888 Gordon St Guelph ON	S/198.6	7.97	<a href="#">74</a>
<a href="#">21</a>	PINC	TSSA INCIDENTS	1888 GORDON ST.,GUELPH,ON,N1L 1G6,CA ON	S/198.6	7.97	<a href="#">75</a>
<a href="#">22</a>	EHS		2 Clair Road East Guelph ON N1L 0G6	WSW/201.7	-1.99	<a href="#">76</a>
<a href="#">22</a>	SPL	Fieldgate Properties<UNOFFICIAL>	2 Clair Road East Guelph ON	WSW/201.7	-1.99	<a href="#">76</a>
<a href="#">23</a>	WWIS		lot 11 con 8 ON <b>Well ID:</b> 7311675	S/201.7	9.21	<a href="#">77</a>
<a href="#">24</a>	WWIS		WESTMINISTER WOODS PARK ON LYNCH CIRCLE GUELPH ON <b>Well ID:</b> 7041091	NNE/206.0	-0.53	<a href="#">78</a>
<a href="#">24</a>	WWIS		WESTMINISTER WOODS PARK ON LYNCH CIRCLE GUELPH ON <b>Well ID:</b> 7041092	NNE/206.0	-0.53	<a href="#">82</a>
<a href="#">24</a>	WWIS		WESTMINISTER PARK ON LYNCH CIRCLE GUELPH ON <b>Well ID:</b> 7041093	NNE/206.0	-0.53	<a href="#">86</a>
<a href="#">24</a>	WWIS		WESTMINISTER WOODS PARK ON LYNCH CIRCLE GUELPH ON <b>Well ID:</b> 7041094	NNE/206.0	-0.53	<a href="#">89</a>
<a href="#">25</a>	GEN	FCHT Holdings Corporation (Ontario)	3-105 Clair Road East Guelph ON N1L 0J7	SW/207.0	2.46	<a href="#">91</a>

<b>Map Key</b>	<b>DB</b>	<b>Company/Site Name</b>	<b>Address</b>	<b>Dir/Dist (m)</b>	<b>Elev Diff (m)</b>	<b>Page Number</b>
<a href="#">26</a>	WWIS		1820 GORDON ST. GUELPH ON <i>Well ID:</i> 7150520	WSW/211.5	-0.51	<a href="#">91</a>
<a href="#">27</a>	WWIS		lot 10 ON <i>Well ID:</i> 6713686	WSW/213.7	-1.61	<a href="#">93</a>
<a href="#">28</a>	WWIS		1820 GORDON ST Guelph ON <i>Well ID:</i> 7238744	ESE/219.8	11.00	<a href="#">95</a>
<a href="#">29</a>	EHS		Gordon St & Claire Rd Guelph ON	WSW/221.7	-0.80	<a href="#">97</a>
<a href="#">29</a>	SPL		Gordon St. and Clair Rd. East Guelph ON	WSW/221.7	-0.80	<a href="#">97</a>
<a href="#">29</a>	SPL		Gordon Street, 10 meters south of Clair Street<UNOFFICIAL> Guelph ON	WSW/221.7	-0.80	<a href="#">98</a>
<a href="#">29</a>	CA	The Corporation of the City of Guelph	Gordon Street and Clair Rd W Guelph ON	WSW/221.7	-0.80	<a href="#">99</a>
<a href="#">29</a>	CA	The Corporation of the City of Guelph	Gordon Street and Clair Rd W Guelph ON	WSW/221.7	-0.80	<a href="#">99</a>
<a href="#">29</a>	SPL		Clair Rd and Gordon St Guelph ON	WSW/221.7	-0.80	<a href="#">99</a>
<a href="#">29</a>	ECA	The Corporation of the City of Guelph	Gordon Street and Clair Guelph ON N1H 3A1	WSW/221.7	-0.80	<a href="#">100</a>
<a href="#">29</a>	ECA	The Corporation of the City of Guelph	Gordon Street and Clair Guelph ON N1H 3A1	WSW/221.7	-0.80	<a href="#">100</a>
<a href="#">29</a>	SPL	The Corporation of the City of Guelph	Gordon St and Clare Rd Guelph ON	WSW/221.7	-0.80	<a href="#">101</a>
<a href="#">30</a>	WWIS		lot 11 con 8 ON <i>Well ID:</i> 6703159	WSW/222.7	-0.78	<a href="#">101</a>



<b>Map Key</b>	<b>DB</b>	<b>Company/Site Name</b>	<b>Address</b>	<b>Dir/Dist (m)</b>	<b>Elev Diff (m)</b>	<b>Page Number</b>
<a href="#">31</a>	EHS		Clair Road and Gordon Street Guelph ON N1L 0A6	WSW/227.0	-1.61	<a href="#">105</a>
<a href="#">32</a>	WWIS		161 CLAIR RD EAST Guelph ON <i>Well ID:</i> 7191429	NE/237.8	2.49	<a href="#">105</a>
<a href="#">33</a>	WWIS		1861 GORDON ST. lot 11 con 7 GUELPH ON <i>Well ID:</i> 7406541	SW/245.0	3.38	<a href="#">108</a>
<a href="#">34</a>	EHS		124 Clair Rd E Guelph ON N1L0G6	WNW/245.9	-4.01	<a href="#">111</a>
<a href="#">34</a>	EHS		124 Clair Rd E Guelph ON N1L0G6	WNW/245.9	-4.01	<a href="#">111</a>
<a href="#">34</a>	SPL		124 Clair Road East Guelph ON	WNW/245.9	-4.01	<a href="#">111</a>
<a href="#">34</a>	SPL	Loblaws Inc.	124 Clair Dr East Guelph ON	WNW/245.9	-4.01	<a href="#">112</a>
<a href="#">34</a>	GEN	Loblaw Companies Limited	124 Clair Road East Guelph ON N1L 0G6	WNW/245.9	-4.01	<a href="#">113</a>
<a href="#">34</a>	GEN	Loblaw Companies Limited	124 Clair Road East Guelph ON N1L 0G6	WNW/245.9	-4.01	<a href="#">113</a>
<a href="#">34</a>	GEN	LOBLAWS INC.	124 Clair Road East Guelph ON N1L 0G6	WNW/245.9	-4.01	<a href="#">114</a>
<a href="#">34</a>	PES	ZEHR'S CLAIRFIELD 500 O/A LOBLAWS INC.	124 CLAIR RD E GUELPH ON N1L0G6	WNW/245.9	-4.01	<a href="#">115</a>
<a href="#">34</a>	GEN	LOBLAWS INC.	124 Clair Road East Guelph ON N1L 0G6	WNW/245.9	-4.01	<a href="#">116</a>
<a href="#">34</a>	GEN	Choice Properties REIT/CPREIT Management L.P	124 Clair Rd E Guelph ON N1L 0G6	WNW/245.9	-4.01	<a href="#">117</a>

<i>Map Key</i>	<i>DB</i>	<i>Company/Site Name</i>	<i>Address</i>	<i>Dir/Dist (m)</i>	<i>Elev Diff (m)</i>	<i>Page Number</i>
<a href="#">34</a>	GEN	LOBLAWS INC.	124 Clair Road East Guelph ON N1L 0G6	WNW/245.9	-4.01	<a href="#">118</a>
<a href="#">34</a>	GEN	LOBLAWS INC.	124 Clair Road East Guelph ON N1L 0G6	WNW/245.9	-4.01	<a href="#">119</a>
<a href="#">35</a>	WWIS		1819 BROCK ROAD lot 11 con 7 GUELPH ON <i>Well ID: 7228794</i>	WSW/247.7	-0.80	<a href="#">121</a>

# Executive Summary: Summary By Data Source

## **CA - Certificates of Approval**

A search of the CA database, dated 1985-Oct 30, 2011\* has found that there are 2 CA site(s) within approximately 0.25 kilometers of the project property.

<b><u>Site</u></b>	<b><u>Address</u></b>	<b><u>Distance (m)</u></b>	<b><u>Map Key</u></b>
The Corporation of the City of Guelph	Gordon Street and Clair Rd W Guelph ON	221.7	<a href="#"><u>29</u></a>
The Corporation of the City of Guelph	Gordon Street and Clair Rd W Guelph ON	221.7	<a href="#"><u>29</u></a>

## **DTNK - Delisted Fuel Tanks**

A search of the DTNK database, dated Feb 28, 2022 has found that there are 1 DTNK site(s) within approximately 0.25 kilometers of the project property.

<b><u>Site</u></b>	<b><u>Address</u></b>	<b><u>Distance (m)</u></b>	<b><u>Map Key</u></b>
	32 CLAIR RD E GUELPH ON N1L 0G6	118.6	<a href="#"><u>12</u></a>

## **EBR - Environmental Registry**

A search of the EBR database, dated 1994 - Jul 31, 2023 has found that there are 1 EBR site(s) within approximately 0.25 kilometers of the project property.

<b><u>Site</u></b>	<b><u>Address</u></b>	<b><u>Distance (m)</u></b>	<b><u>Map Key</u></b>
BCP IV Service Station Limited	32 Clair Road East Guelph, ON Canada ON	118.6	<a href="#"><u>12</u></a>

## **ECA - Environmental Compliance Approval**

A search of the ECA database, dated Oct 2011- Jul 31, 2023 has found that there are 4 ECA site(s) within approximately 0.25 kilometers of the project property.

<b><u>Site</u></b>	<b><u>Address</u></b>	<b><u>Distance (m)</u></b>	<b><u>Map Key</u></b>
The Corporation of the City of Guelph	Poppy Dr E and Hawkins Drive Guelph ON N1H 3A1	8.0	<a href="#"><u>2</u></a>
BCP IV Service Station Limited	32 Clair Rd E Guelph ON L3R 5Y8	118.6	<a href="#"><u>12</u></a>
The Corporation of the City of Guelph	Gordon Street and Clair Guelph ON N1H 3A1	221.7	<a href="#"><u>29</u></a>
The Corporation of the City of Guelph	Gordon Street and Clair Guelph ON N1H 3A1	221.7	<a href="#"><u>29</u></a>

### **EHS - ERIS Historical Searches**

A search of the EHS database, dated 1999-Jun 30, 2023 has found that there are 8 EHS site(s) within approximately 0.25 kilometers of the project property.

<b><u>Site</u></b>	<b><u>Address</u></b>	<b><u>Distance (m)</u></b>	<b><u>Map Key</u></b>
	2, 4 & 50 Clair Road East Guelph ON N1L 0G6	66.1	<a href="#"><u>5</u></a>
	2, 4 & 50 Clair Road East Guelph ON N1L 0G6	66.1	<a href="#"><u>5</u></a>
	1858 Gordon St Guelph ON N1L1G6	153.9	<a href="#"><u>15</u></a>
	2 Clair Road East Guelph ON N1L 0G6	201.7	<a href="#"><u>22</u></a>
	Gordon St & Claire Rd Guelph ON	221.7	<a href="#"><u>29</u></a>
	Clair Road and Gordon Street Guelph ON N1L 0A6	227.0	<a href="#"><u>31</u></a>

<u>Site</u>	<u>Address</u>	<u>Distance (m)</u>	<u>Map Key</u>
	124 Clair Rd E Guelph ON N1L0G6	245.9	<a href="#">34</a>
	124 Clair Rd E Guelph ON N1L0G6	245.9	<a href="#">34</a>

### **FST - Fuel Storage Tank**

A search of the FST database, dated Feb 28, 2022 has found that there are 3 FST site(s) within approximately 0.25 kilometers of the project property.

<u>Site</u>	<u>Address</u>	<u>Distance (m)</u>	<u>Map Key</u>
THE PERGOLA DRIVE INN	1820 GORDON ST GUELPH N1L 1G6 ON CA ON	72.5	<a href="#">7</a>
BCP IV SERVICE STATION LP O/A BG FUELS	32 CLAIR RD E GUELPH N1L 0G6 ON CA ON	118.6	<a href="#">12</a>
BCP IV SERVICE STATION LP O/A BG FUELS	32 CLAIR RD E GUELPH N1L 0G6 ON CA ON	118.6	<a href="#">12</a>

### **FSTH - Fuel Storage Tank - Historic**

A search of the FSTH database, dated Pre-Jan 2010\* has found that there are 2 FSTH site(s) within approximately 0.25 kilometers of the project property.

<u>Site</u>	<u>Address</u>	<u>Distance (m)</u>	<u>Map Key</u>
THE PERGOLA DRIVE INN	1820 GORDON ST GUELPH ON N1L 1G6	72.5	<a href="#">7</a>
THE PERGOLA DRIVE INN	1820 GORDON ST GUELPH ON N1L 1G6	72.5	<a href="#">7</a>

## **GEN - Ontario Regulation 347 Waste Generators Summary**

A search of the GEN database, dated 1986-Oct 31, 2022 has found that there are 28 GEN site(s) within approximately 0.25 kilometers of the project property.

<b><u>Site</u></b>	<b><u>Address</u></b>	<b><u>Distance (m)</u></b>	<b><u>Map Key</u></b>
Shoppers Drug Mart Shoppers Drug Mart	88 Clair Road East Guelph ON N1L0G6	69.3	<a href="#"><u>6</u></a>
Shoppers Drug Mart Shoppers Drug Mart	88 Clair Road East Guelph ON N1L0G6	69.3	<a href="#"><u>6</u></a>
Inspirah Property Management Ltd.	47 Goodwin Drive Guelph ON N1L 0G3	112.9	<a href="#"><u>11</u></a>
Westminster Woods Medical Centre	33 Farley Dr Guelph ON N1L 0B7	124.4	<a href="#"><u>13</u></a>
LifeLabs LP	33 Farley Drive, Unit 5 Guelph ON N1L 0B7	124.4	<a href="#"><u>13</u></a>
Westminster Woods Medical Centre	33 Farley Dr Guelph ON N1L 0B7	124.4	<a href="#"><u>13</u></a>
LifeLabs LP	33 Farley Drive, Unit 5 Guelph ON N1L 0B7	124.4	<a href="#"><u>13</u></a>
Westminster Woods Medical Centre	33 Farley Dr Guelph ON N1L 0B7	124.4	<a href="#"><u>13</u></a>
LifeLabs LP	33 Farley Drive, Unit 5 Guelph ON N1L 0B7	124.4	<a href="#"><u>13</u></a>
Guelph Family Health Team	33 Farley Drive Unit 1 Guelph ON N1L 0B7	124.4	<a href="#"><u>13</u></a>
Guelph Family Health Team	33 Farley Drive Unit 1 Guelph ON N1L 0B7	124.4	<a href="#"><u>13</u></a>

<b><u>Site</u></b>	<b><u>Address</u></b>	<b><u>Distance (m)</u></b>	<b><u>Map Key</u></b>
LifeLabs LP	33 Farley Drive, Unit 5 Guelph ON N1L 0B7	124.4	<a href="#"><u>13</u></a>
Westminster Woods Medical Centre	33 Farley Dr Guelph ON N1L 0B7	124.4	<a href="#"><u>13</u></a>
LifeLabs LP	33 Farley Drive, Unit 5 Guelph ON N1L 0B7	124.4	<a href="#"><u>13</u></a>
Westminster Woods Medical Centre	33 Farley Dr Guelph ON N1L 0B7	124.4	<a href="#"><u>13</u></a>
Guelph Family Health Team	33 Farley Drive Unit 1 Guelph ON N1L 0B7	124.4	<a href="#"><u>13</u></a>
Westminster Woods Medical Centre	33 Farley Dr Guelph ON N1L 0B7	124.4	<a href="#"><u>13</u></a>
Guelph Family Health Team	33 Farley Drive Unit 1 Guelph ON N1L 0B7	124.4	<a href="#"><u>13</u></a>
LifeLabs LP	33 Farley Drive, Unit 5 Guelph ON N1L 0B7	124.4	<a href="#"><u>13</u></a>
Guelph Family Health Team	33 Farley Drive Unit 1 Guelph ON N1L 0B7	124.4	<a href="#"><u>13</u></a>
FCHT Holdings Corporation (Ontario)	3-105 Clair Road East Guelph ON N1L 0J7	207.0	<a href="#"><u>25</u></a>
LOBLAWS INC.	124 Clair Road East Guelph ON N1L 0G6	245.9	<a href="#"><u>34</u></a>

<b><u>Site</u></b>	<b><u>Address</u></b>	<b><u>Distance (m)</u></b>	<b><u>Map Key</u></b>
LOBLAWS INC.	124 Clair Road East Guelph ON N1L 0G6	245.9	<a href="#"><u>34</u></a>
Choice Properties REIT/CPREIT Management L.P	124 Clair Rd E Guelph ON N1L 0G6	245.9	<a href="#"><u>34</u></a>
LOBLAWS INC.	124 Clair Road East Guelph ON N1L 0G6	245.9	<a href="#"><u>34</u></a>
LOBLAWS INC.	124 Clair Road East Guelph ON N1L 0G6	245.9	<a href="#"><u>34</u></a>
Loblaw Companies Limited	124 Clair Road East Guelph ON N1L 0G6	245.9	<a href="#"><u>34</u></a>
Loblaw Companies Limited	124 Clair Road East Guelph ON N1L 0G6	245.9	<a href="#"><u>34</u></a>

## **PES - Pesticide Register**

A search of the PES database, dated Oct 2011- Jul 31, 2023 has found that there are 8 PES site(s) within approximately 0.25 kilometers of the project property.

<b><u>Site</u></b>	<b><u>Address</u></b>	<b><u>Distance (m)</u></b>	<b><u>Map Key</u></b>
COMPLETE LANDSCAPING O/A BROCKROAD NURSERY	1858 GORDON STREET GUELPH ON N1L 1G6	153.9	<a href="#"><u>15</u></a>
COMPLETE LANDSCAPING O/A BROCKROAD NURSERY	1858 GORDON ST GUELPH ON N1L 1G6	153.9	<a href="#"><u>15</u></a>
COMPLETE LANDSCAPING O/A BROCKROAD NURSERY	1858 GORDON ST GUELPH ON N1L 1G6	153.9	<a href="#"><u>15</u></a>
COMPLETE LANDSCAPING O/A BROCKROAD NURSERY	1858 GORDON ST GUELPH ON NIL1G6	153.9	<a href="#"><u>15</u></a>



<u>Site</u>	<u>Address</u>	<u>Distance (m)</u>	<u>Map Key</u>
COMPLETE LANDSCAPING O/A BROCKROAD NURSERY	1858 GORDON ST GUELPH ON N1L1G6	153.9	<a href="#">15</a>
COMPLETE LANDSCAPING O/A BROCKROAD NURSERY	1858 GORDON ST GUELPH ON N1L1G6	153.9	<a href="#">15</a>
TERESA & FRITZ W MARTHALER	1858 GORDON ST GUELPH ON N1L 1G6	153.9	<a href="#">15</a>
ZEHRS CLAIRFIELD 500 O/A LOBLAWS INC.	124 CLAIR RD E GUELPH ON N1L0G6	245.9	<a href="#">34</a>

### **PINC - Pipeline Incidents**

A search of the PINC database, dated Feb 28, 2021 has found that there are 1 PINC site(s) within approximately 0.25 kilometers of the project property.

<u>Site</u>	<u>Address</u>	<u>Distance (m)</u>	<u>Map Key</u>
TSSA INCIDENTS	1888 GORDON ST,,GUELPH,ON,N1L 1G6, CA ON	198.6	<a href="#">21</a>

### **SPL - Ontario Spills**

A search of the SPL database, dated 1988-Oct 2021; May 2022; Jul 2022 has found that there are 9 SPL site(s) within approximately 0.25 kilometers of the project property.

<u>Site</u>	<u>Address</u>	<u>Distance (m)</u>	<u>Map Key</u>
Rothsay Rendering<UNOFFICIAL>	Farley Dr. and Clair Rd. East Guelph ON	19.0	<a href="#">4</a>
Union Gas Limited	1888 Gordon St Guelph ON	198.6	<a href="#">21</a>
Fieldgate Properties<UNOFFICIAL>	2 Clair Road East Guelph ON	201.7	<a href="#">22</a>

<u>Site</u>	<u>Address</u>	<u>Distance (m)</u>	<u>Map Key</u>
	Gordon Street, 10 meters south of Clair Street<UNOFFICIAL> Guelph ON	221.7	<a href="#">29</a>
The Corporation of the City of Guelph	Gordon St and Clare Rd Guelph ON	221.7	<a href="#">29</a>
	Clair Rd and Gordon St Guelph ON	221.7	<a href="#">29</a>
	Gordon St. and Clair Rd. East Guelph ON	221.7	<a href="#">29</a>
Loblaws Inc.	124 Clair Dr East Guelph ON	245.9	<a href="#">34</a>
	124 Clair Road East Guelph ON	245.9	<a href="#">34</a>

### **WWIS - Water Well Information System**

A search of the WWIS database, dated Mar 31 2023 has found that there are 25 WWIS site(s) within approximately 0.25 kilometers of the project property.

<u>Site</u>	<u>Address</u>	<u>Distance (m)</u>	<u>Map Key</u>
	lot 11 con 8 ON <i>Well ID:</i> 6709321	3.7	<a href="#">1</a>
	lot 10 ON <i>Well ID:</i> 6713684	17.5	<a href="#">3</a>
	124 CLAIR RD E Guelph ON <i>Well ID:</i> 7333784	105.7	<a href="#">8</a>

<u>Site</u>	<u>Address</u>	<u>Distance (m)</u>	<u>Map Key</u>
	124 Clair Road East lot 10 con 8 Guelph ON  <i>Well ID: 7328912</i>	105.7	<a href="#"><u>8</u></a>
	124 Clair Road East Guelph ON  <i>Well ID: 7335550</i>	108.4	<a href="#"><u>9</u></a>
	124 CLAIR RD E Guelph ON  <i>Well ID: 7333782</i>	110.0	<a href="#"><u>10</u></a>
	124 Clair Road East Guelph ON  <i>Well ID: 7328911</i>	126.1	<a href="#"><u>14</u></a>
	124 CLAIR RD E Guelph ON  <i>Well ID: 7333783</i>	126.1	<a href="#"><u>14</u></a>
	GORDON STREET lot 11 con 8 Guelph ON  <i>Well ID: 7118150</i>	163.0	<a href="#"><u>16</u></a>
	lot 10 ON  <i>Well ID: 6713683</i>	166.2	<a href="#"><u>17</u></a>
	1888 Gordon St con 8 Guelph ON  <i>Well ID: 7351599</i>	174.3	<a href="#"><u>18</u></a>
	lot 10 ON  <i>Well ID: 6713688</i>	191.6	<a href="#"><u>19</u></a>
	1888 Gordon St con 8 Guelph ON  <i>Well ID: 7353852</i>	193.5	<a href="#"><u>20</u></a>
	lot 11 con 8 ON  <i>Well ID: 7311675</i>	201.7	<a href="#"><u>23</u></a>
	WESTMINISTER WOODS PARK ON LYNCH CIRCLE GUELPH ON	206.0	<a href="#"><u>24</u></a>

<u>Site</u>	<u>Address</u>	<u>Distance (m)</u>	<u>Map Key</u>
	<i>Well ID:</i> 7041091		
	WESTMINISTER WOODS PARK ON LYNCH CIRCLE GUELPH ON <i>Well ID:</i> 7041092	206.0	<a href="#">24</a>
	WESTMINISTER PARK ON LYNCH CIRCLE GUELPH ON <i>Well ID:</i> 7041093	206.0	<a href="#">24</a>
	WESTMINISTER WOODS PARK ON LYNCH CIRCLE GUELPH ON <i>Well ID:</i> 7041094	206.0	<a href="#">24</a>
	1820 GORDON ST. GUELPH ON <i>Well ID:</i> 7150520	211.5	<a href="#">26</a>
	lot 10 ON <i>Well ID:</i> 6713686	213.7	<a href="#">27</a>
	1820 GORDON ST Guelph ON <i>Well ID:</i> 7238744	219.8	<a href="#">28</a>
	lot 11 con 8 ON <i>Well ID:</i> 6703159	222.7	<a href="#">30</a>
	161 CLAIR RD EAST Guelph ON <i>Well ID:</i> 7191429	237.8	<a href="#">32</a>
	1861 GORDON ST. lot 11 con 7 GUELPH ON <i>Well ID:</i> 7406541	245.0	<a href="#">33</a>
	1819 BROCK ROAD lot 11 con 7 GUELPH ON <i>Well ID:</i> 7228794	247.7	<a href="#">35</a>

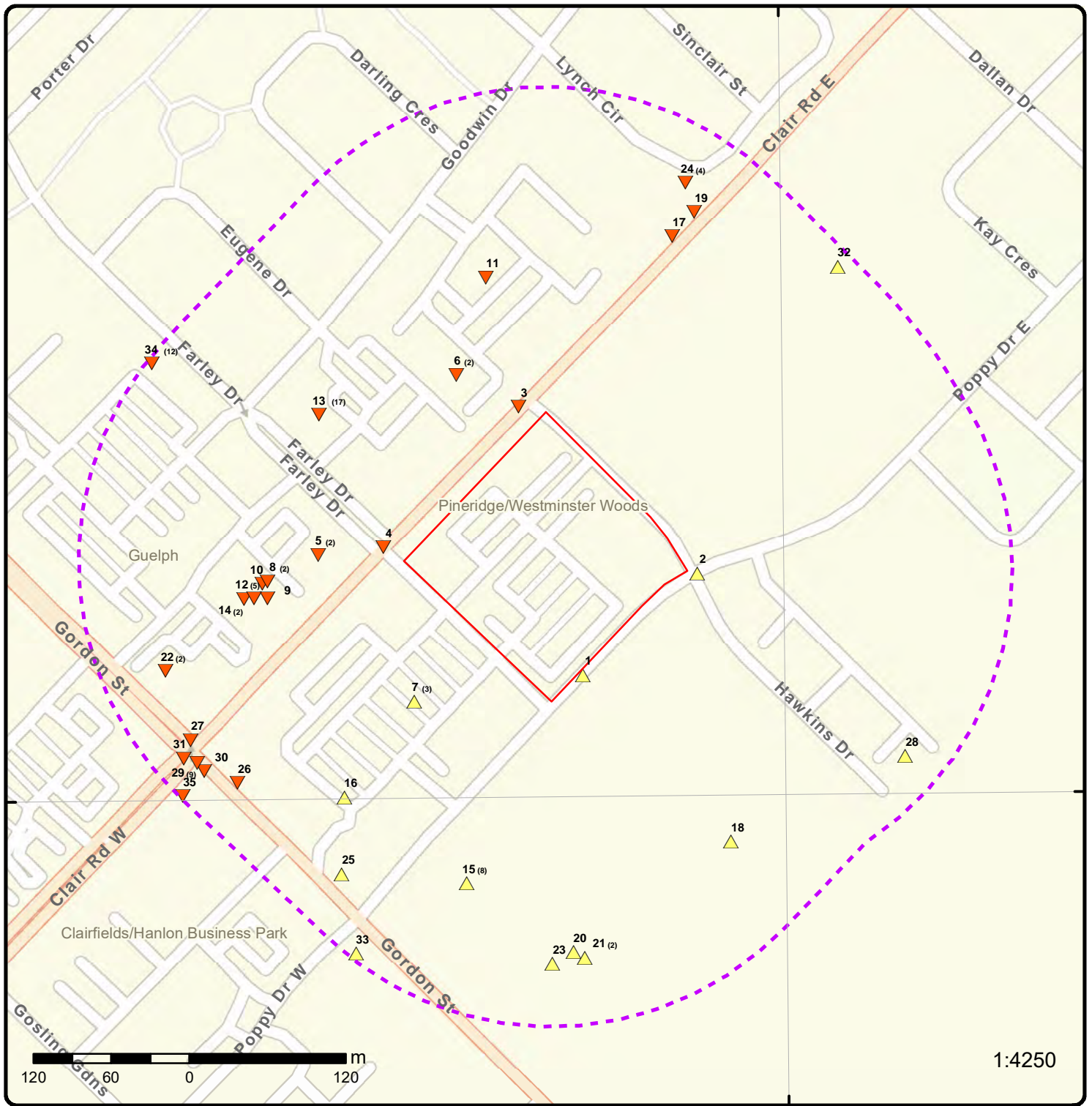

### Map: 0.25 Kilometer Radius

Order Number: 23091800327

Address: Clair Road East, Guelph, ON



Project Property	Freeways; Highways	Beach	Shopping & Sports Area
Buffer Outline	Traffic Circle; Ramp	Airport	University/College
Eris Sites with Higher Elevation	Major Arterial; Minor Arterial	Industrial Area	Cemetery; Golf Course
Eris Sites with Same Elevation	Local Road	Military Base	Parkt (National)
Eris Sites with Lower Elevation	Service Road; Traffic Circle; Ramp	Aircraft Roads	Park (City/County)
Eris Sites with Unknown Elevation	Rail	Native Reservation	Hospital



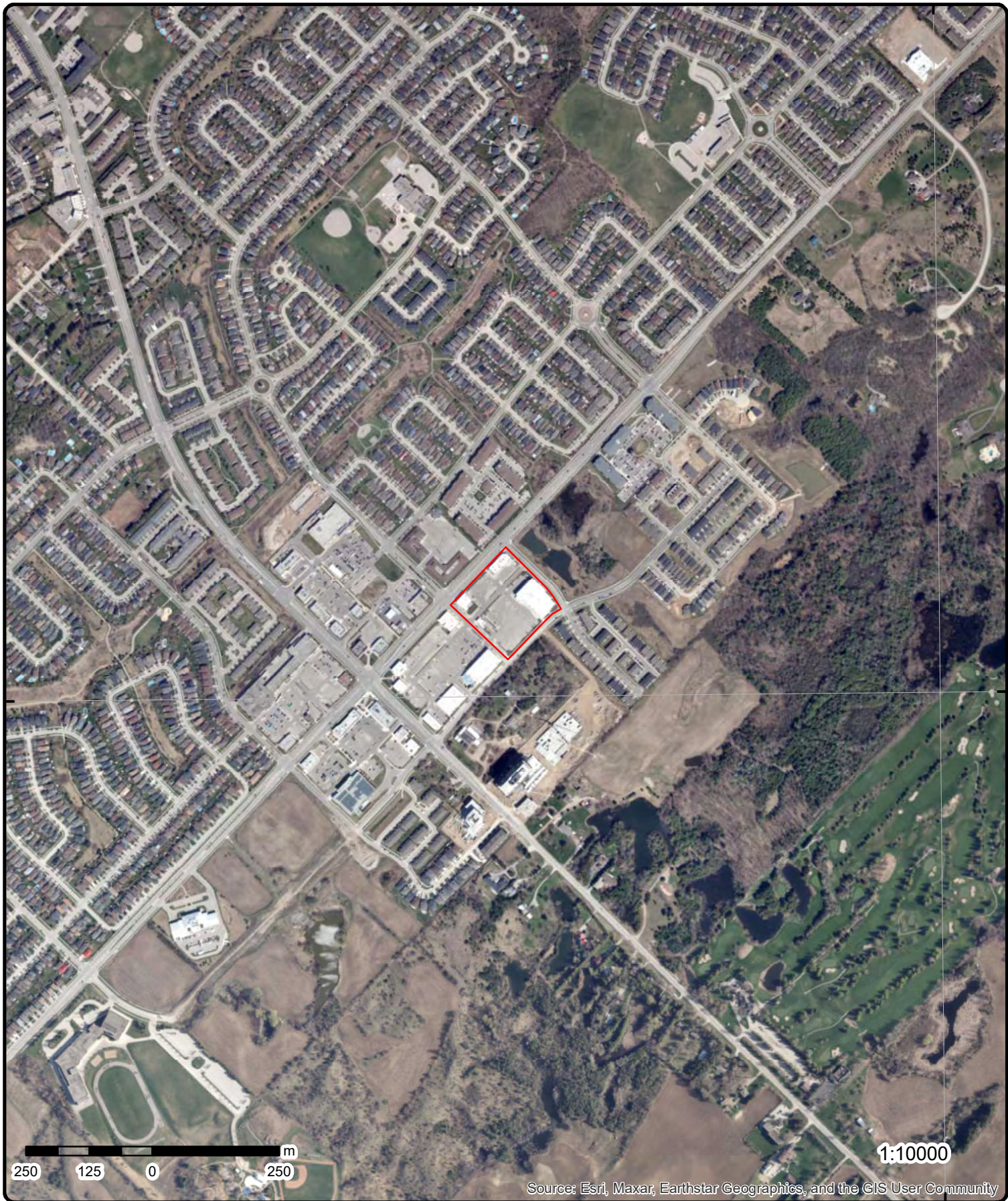

Source: Esri, Maxar, Earthstar Geographics, and the GIS User Community

**Aerial** Year: 2020

Order Number: 23091800327

**Address: Clair Road East, Guelph, ON**



Source: ESRI World Imagery

© ERIS Information Limited Partnership



80°12'W

80°10'30"W

43°31'30"N

43°31'30"N

43°30'N

43°30'N

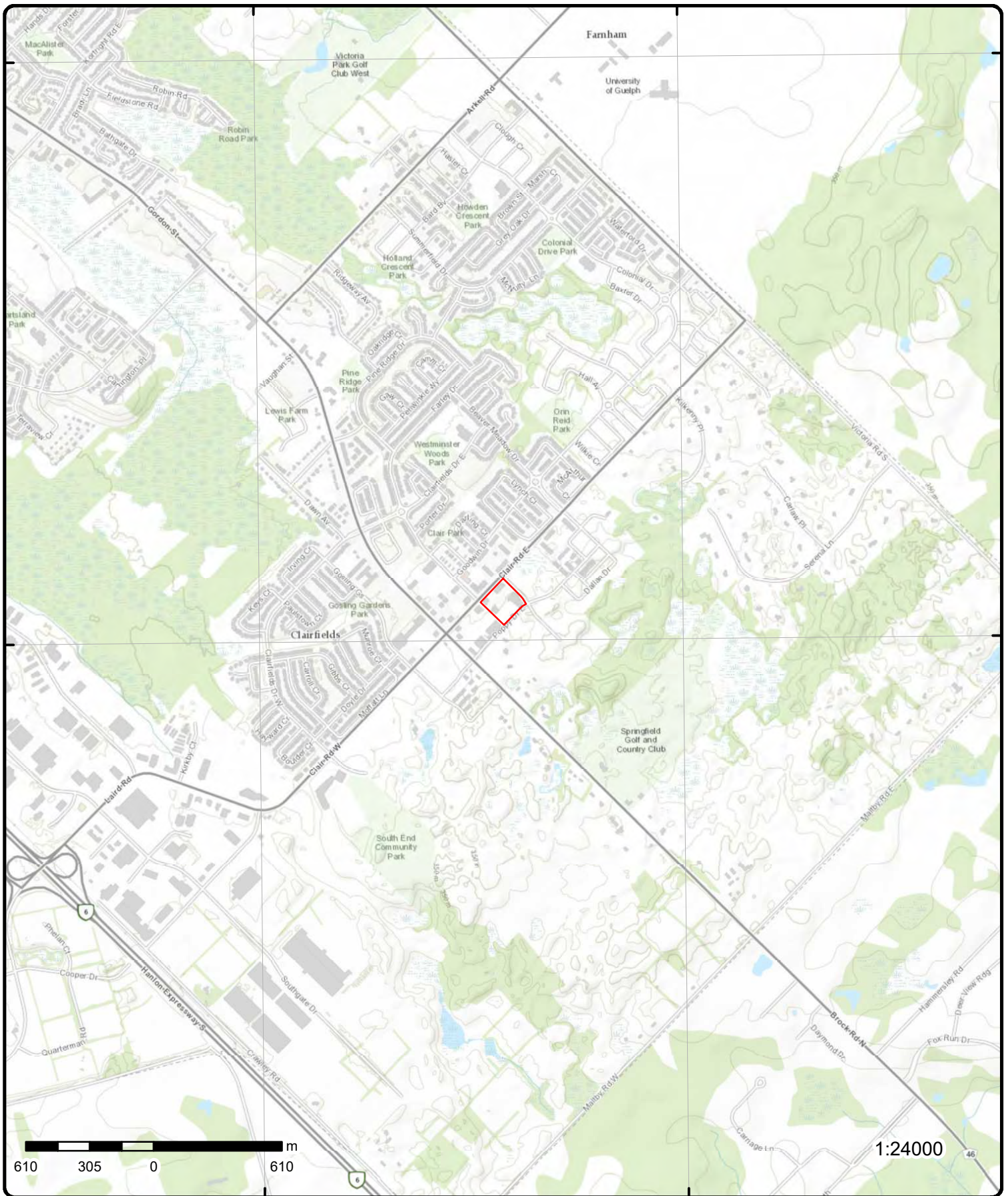

610 305 0 610 m

1:24000 46

# Topographic Map

Order Number: 23091800327

Address: Clair Road East, ON



Source: ESRI World Topographic Map

© ERIS Information Limited Partnership

# Detail Report

Map Key	Number of Records	Direction/ Distance (m)	Elev/Diff (m)	Site	DB
<p><u>1</u></p> <p><b>Well ID:</b> 6709321</p> <p><b>Construction Date:</b></p> <p><b>Use 1st:</b> Domestic</p> <p><b>Use 2nd:</b> 0</p> <p><b>Final Well Status:</b> Water Supply</p> <p><b>Water Type:</b></p> <p><b>Casing Material:</b></p> <p><b>Audit No:</b> 31894</p> <p><b>Tag:</b></p> <p><b>Constructn Method:</b></p> <p><b>Elevation (m):</b></p> <p><b>Elevatn Reliabilty:</b></p> <p><b>Depth to Bedrock:</b></p> <p><b>Well Depth:</b></p> <p><b>Overburden/Bedrock:</b></p> <p><b>Pump Rate:</b></p> <p><b>Static Water Level:</b></p> <p><b>Clear/Cloudy:</b></p> <p><b>Municipality:</b> PUSLINCH TOWNSHIP</p> <p><b>Site Info:</b></p>	<p>1 of 1</p>	<p>SSE/3.7</p>	<p>344.8 / 3.71</p>	<p>lot 11 con 8 ON</p> <p><b>Flowing (Y/N):</b></p> <p><b>Flow Rate:</b></p> <p><b>Data Entry Status:</b></p> <p><b>Data Src:</b> 1</p> <p><b>Date Received:</b> 08/15/1988</p> <p><b>Selected Flag:</b> TRUE</p> <p><b>Abandonment Rec:</b></p> <p><b>Contractor:</b> 2336</p> <p><b>Form Version:</b> 1</p> <p><b>Owner:</b></p> <p><b>County:</b> WELLINGTON</p> <p><b>Lot:</b> 011</p> <p><b>Concession:</b> 08</p> <p><b>Concession Name:</b> CON</p> <p><b>Easting NAD83:</b></p> <p><b>Northing NAD83:</b></p> <p><b>Zone:</b></p> <p><b>UTM Reliability:</b></p>	<p>WWIS</p>

**PDF URL (Map):** [https://d2khazk8e83rdv.cloudfront.net/moe\\_mapping/downloads/2Water/Wells\\_pdfs/670\6709321.pdf](https://d2khazk8e83rdv.cloudfront.net/moe_mapping/downloads/2Water/Wells_pdfs/670\6709321.pdf)

**Additional Detail(s) (Map)**

**Well Completed Date:** 07/25/1988  
**Year Completed:** 1988  
**Depth (m):** 61.2648  
**Latitude:** 43.5008396691849  
**Longitude:** -80.1852725544934  
**Path:** 670\6709321.pdf

**Bore Hole Information**

<p><b>Bore Hole ID:</b> 10473176</p> <p><b>DP2BR:</b></p> <p><b>Spatial Status:</b></p> <p><b>Code OB:</b></p> <p><b>Code OB Desc:</b></p> <p><b>Open Hole:</b></p> <p><b>Cluster Kind:</b></p> <p><b>Date Completed:</b> 07/25/1988</p> <p><b>Remarks:</b></p> <p><b>Loc Method Desc:</b> from gps</p> <p><b>Elevrc Desc:</b></p> <p><b>Location Source Date:</b></p> <p><b>Improvement Location Source:</b></p> <p><b>Improvement Location Method:</b></p> <p><b>Source Revision Comment:</b></p> <p><b>Supplier Comment:</b></p>	<p><b>Elevation:</b></p> <p><b>Elevrc:</b></p> <p><b>Zone:</b> 17</p> <p><b>East83:</b> 565865.30</p> <p><b>North83:</b> 4816757.00</p> <p><b>Org CS:</b></p> <p><b>UTMRC:</b> 3</p> <p><b>UTMRC Desc:</b> margin of error : 10 - 30 m</p> <p><b>Location Method:</b> gps</p>
---	---



<b>Map Key</b>	<b>Number of Records</b>	<b>Direction/ Distance (m)</b>	<b>Elev/Diff (m)</b>	<b>Site</b>	<b>DB</b>
<b><u>Overburden and Bedrock Materials Interval</u></b>					
<b>Formation ID:</b>			932643031		
<b>Layer:</b>			3		
<b>Color:</b>			6		
<b>General Color:</b>			BROWN		
<b>Mat1:</b>			05		
<b>Most Common Material:</b>			CLAY		
<b>Mat2:</b>			28		
<b>Mat2 Desc:</b>			SAND		
<b>Mat3:</b>					
<b>Mat3 Desc:</b>					
<b>Formation Top Depth:</b>			55.0		
<b>Formation End Depth:</b>			115.0		
<b>Formation End Depth UOM:</b>			ft		
<b><u>Overburden and Bedrock Materials Interval</u></b>					
<b>Formation ID:</b>			932643032		
<b>Layer:</b>			4		
<b>Color:</b>			6		
<b>General Color:</b>			BROWN		
<b>Mat1:</b>			26		
<b>Most Common Material:</b>			ROCK		
<b>Mat2:</b>					
<b>Mat2 Desc:</b>					
<b>Mat3:</b>					
<b>Mat3 Desc:</b>					
<b>Formation Top Depth:</b>			115.0		
<b>Formation End Depth:</b>			160.0		
<b>Formation End Depth UOM:</b>			ft		
<b><u>Overburden and Bedrock Materials Interval</u></b>					
<b>Formation ID:</b>			932643034		
<b>Layer:</b>			6		
<b>Color:</b>			2		
<b>General Color:</b>			GREY		
<b>Mat1:</b>			26		
<b>Most Common Material:</b>			ROCK		
<b>Mat2:</b>					
<b>Mat2 Desc:</b>					
<b>Mat3:</b>					
<b>Mat3 Desc:</b>					
<b>Formation Top Depth:</b>			180.0		
<b>Formation End Depth:</b>			201.0		
<b>Formation End Depth UOM:</b>			ft		
<b><u>Overburden and Bedrock Materials Interval</u></b>					
<b>Formation ID:</b>			932643030		
<b>Layer:</b>			2		
<b>Color:</b>			6		
<b>General Color:</b>			BROWN		
<b>Mat1:</b>			08		
<b>Most Common Material:</b>			FINE SAND		
<b>Mat2:</b>			11		
<b>Mat2 Desc:</b>			GRAVEL		
<b>Mat3:</b>					

<b>Map Key</b>	<b>Number of Records</b>	<b>Direction/ Distance (m)</b>	<b>Elev/Diff (m)</b>	<b>Site</b>	<b>DB</b>
<b>Mat3 Desc:</b>					
<b>Formation Top Depth:</b>		15.0			
<b>Formation End Depth:</b>		55.0			
<b>Formation End Depth UOM:</b>		ft			
<b><u>Overburden and Bedrock</u></b>					
<b><u>Materials Interval</u></b>					
<b>Formation ID:</b>		932643033			
<b>Layer:</b>		5			
<b>Color:</b>		6			
<b>General Color:</b>		BROWN			
<b>Mat1:</b>		26			
<b>Most Common Material:</b>		ROCK			
<b>Mat2:</b>					
<b>Mat2 Desc:</b>					
<b>Mat3:</b>					
<b>Mat3 Desc:</b>					
<b>Formation Top Depth:</b>		160.0			
<b>Formation End Depth:</b>		180.0			
<b>Formation End Depth UOM:</b>		ft			
<b><u>Overburden and Bedrock</u></b>					
<b><u>Materials Interval</u></b>					
<b>Formation ID:</b>		932643029			
<b>Layer:</b>		1			
<b>Color:</b>		6			
<b>General Color:</b>		BROWN			
<b>Mat1:</b>		05			
<b>Most Common Material:</b>		CLAY			
<b>Mat2:</b>		28			
<b>Mat2 Desc:</b>		SAND			
<b>Mat3:</b>		12			
<b>Mat3 Desc:</b>		STONES			
<b>Formation Top Depth:</b>		0.0			
<b>Formation End Depth:</b>		15.0			
<b>Formation End Depth UOM:</b>		ft			
<b><u>Method of Construction &amp; Well</u></b>					
<b><u>Use</u></b>					
<b>Method Construction ID:</b>		966709321			
<b>Method Construction Code:</b>		4			
<b>Method Construction:</b>		Rotary (Air)			
<b>Other Method Construction:</b>					
<b><u>Pipe Information</u></b>					
<b>Pipe ID:</b>		11021746			
<b>Casing No:</b>		1			
<b>Comment:</b>					
<b>Alt Name:</b>					
<b><u>Construction Record - Casing</u></b>					
<b>Casing ID:</b>		930770278			
<b>Layer:</b>		2			
<b>Material:</b>		4			
<b>Open Hole or Material:</b>		OPEN HOLE			
<b>Depth From:</b>					
<b>Depth To:</b>		201.0			

<b>Map Key</b>	<b>Number of Records</b>	<b>Direction/ Distance (m)</b>	<b>Elev/Diff (m)</b>	<b>Site</b>	<b>DB</b>
<b>Casing Diameter:</b>		6.0			
<b>Casing Diameter UOM:</b>		inch			
<b>Casing Depth UOM:</b>		ft			
<b><u>Construction Record - Casing</u></b>					
<b>Casing ID:</b>		930770277			
<b>Layer:</b>		1			
<b>Material:</b>		1			
<b>Open Hole or Material:</b>		STEEL			
<b>Depth From:</b>					
<b>Depth To:</b>		114.0			
<b>Casing Diameter:</b>		6.0			
<b>Casing Diameter UOM:</b>		inch			
<b>Casing Depth UOM:</b>		ft			
<b><u>Results of Well Yield Testing</u></b>					
<b>Pumping Test Method Desc:</b>		PUMP			
<b>Pump Test ID:</b>		996709321			
<b>Pump Set At:</b>					
<b>Static Level:</b>		50.0			
<b>Final Level After Pumping:</b>		80.0			
<b>Recommended Pump Depth:</b>		90.0			
<b>Pumping Rate:</b>		15.0			
<b>Flowing Rate:</b>					
<b>Recommended Pump Rate:</b>		15.0			
<b>Levels UOM:</b>		ft			
<b>Rate UOM:</b>		GPM			
<b>Water State After Test Code:</b>		1			
<b>Water State After Test:</b>		CLEAR			
<b>Pumping Test Method:</b>		1			
<b>Pumping Duration HR:</b>		1			
<b>Pumping Duration MIN:</b>					
<b>Flowing:</b>		No			
<b><u>Draw Down &amp; Recovery</u></b>					
<b>Pump Test Detail ID:</b>		934342601			
<b>Test Type:</b>		Recovery			
<b>Test Duration:</b>		15			
<b>Test Level:</b>		50.0			
<b>Test Level UOM:</b>		ft			
<b><u>Water Details</u></b>					
<b>Water ID:</b>		933962694			
<b>Layer:</b>		2			
<b>Kind Code:</b>		1			
<b>Kind:</b>		FRESH			
<b>Water Found Depth:</b>		201.0			
<b>Water Found Depth UOM:</b>		ft			
<b><u>Water Details</u></b>					
<b>Water ID:</b>		933962693			
<b>Layer:</b>		1			
<b>Kind Code:</b>		1			
<b>Kind:</b>		FRESH			
<b>Water Found Depth:</b>		140.0			
<b>Water Found Depth UOM:</b>		ft			

Map Key	Number of Records	Direction/ Distance (m)	Elev/Diff (m)	Site	DB
---------	-------------------	-------------------------	---------------	------	----

Links

<b>Bore Hole ID:</b>	10473176	<b>Tag No:</b>	
<b>Depth M:</b>	61.2648	<b>Contractor:</b>	2336
<b>Year Completed:</b>	1988	<b>Latitude:</b>	43.5008396691849
<b>Well Completed Dt:</b>	07/25/1988	<b>Longitude:</b>	-80.1852725544934
<b>Audit No:</b>	31894	<b>Y:</b>	43.50083966725477
<b>Path:</b>	670\6709321.pdf	<b>X:</b>	-80.18527240475986

<a href="#">2</a>	1 of 1	E/8.0	344.5 / 3.35	The Corporation of the City of Guelph Poppy Dr E and Hawkins Drive Guelph ON N1H 3A1	ECA
-------------------	--------	-------	--------------	--	-----

<b>Approval No:</b>	6994-9Q7KBS	<b>MOE District:</b>	
<b>Approval Date:</b>	2014-10-31	<b>City:</b>	
<b>Status:</b>	Approved	<b>Longitude:</b>	
<b>Record Type:</b>	ECA	<b>Latitude:</b>	
<b>Link Source:</b>	IDS	<b>Geometry X:</b>	
<b>SWP Area Name:</b>		<b>Geometry Y:</b>	
<b>Approval Type:</b>	ECA-MUNICIPAL AND PRIVATE SEWAGE WORKS		
<b>Project Type:</b>	MUNICIPAL AND PRIVATE SEWAGE WORKS		
<b>Business Name:</b>	The Corporation of the City of Guelph		
<b>Address:</b>	Poppy Dr E and Hawkins Drive		
<b>Full Address:</b>			
<b>Full PDF Link:</b>	<a href="https://www.accessenvironment.ene.gov.on.ca/instruments/6790-9Q6QGR-14.pdf">https://www.accessenvironment.ene.gov.on.ca/instruments/6790-9Q6QGR-14.pdf</a>		
<b>PDF Site Location:</b>			

<a href="#">3</a>	1 of 1	NNW/17.5	340.1 / -1.02	lot 10 ON	WWIS
-------------------	--------	----------	---------------	--------------	------

<b>Well ID:</b>	6713684	<b>Flowing (Y/N):</b>	
<b>Construction Date:</b>		<b>Flow Rate:</b>	
<b>Use 1st:</b>		<b>Data Entry Status:</b>	
<b>Use 2nd:</b>		<b>Data Src:</b>	1
<b>Final Well Status:</b>	Abandoned-Other	<b>Date Received:</b>	06/11/2001
<b>Water Type:</b>		<b>Selected Flag:</b>	TRUE
<b>Casing Material:</b>		<b>Abandonment Rec:</b>	
<b>Audit No:</b>	224151	<b>Contractor:</b>	2336
<b>Tag:</b>		<b>Form Version:</b>	1
<b>Constructn Method:</b>		<b>Owner:</b>	
<b>Elevation (m):</b>		<b>County:</b>	WELLINGTON
<b>Elevatn Reliability:</b>		<b>Lot:</b>	010
<b>Depth to Bedrock:</b>		<b>Concession:</b>	
<b>Well Depth:</b>		<b>Concession Name:</b>	
<b>Overburden/Bedrock:</b>		<b>Easting NAD83:</b>	
<b>Pump Rate:</b>		<b>Northing NAD83:</b>	
<b>Static Water Level:</b>		<b>Zone:</b>	
<b>Clear/Cloudy:</b>		<b>UTM Reliability:</b>	
<b>Municipality:</b>	GUELPH CITY (PUSLINCH TWP)		
<b>Site Info:</b>			
<b>PDF URL (Map):</b>	<a href="https://d2khazk8e83rdv.cloudfront.net/moe_mapping/downloads/2Water/Wells_pdfs/671\6713684.pdf">https://d2khazk8e83rdv.cloudfront.net/moe_mapping/downloads/2Water/Wells_pdfs/671\6713684.pdf</a>		

Additional Detail(s) (Map)

<b>Well Completed Date:</b>	04/04/2001
<b>Year Completed:</b>	2001
<b>Depth (m):</b>	
<b>Latitude:</b>	43.5026987103125
<b>Longitude:</b>	-80.1858573914603
<b>Path:</b>	671\6713684.pdf

Map Key	Number of Records	Direction/ Distance (m)	Elev/Diff (m)	Site	DB
---------	-------------------	----------------------------	------------------	------	----

**Bore Hole Information**

<b>Bore Hole ID:</b>	10477517	<b>Elevation:</b>	
<b>DP2BR:</b>		<b>Elevrc:</b>	
<b>Spatial Status:</b>		<b>Zone:</b>	17
<b>Code OB:</b>		<b>East83:</b>	565816.00
<b>Code OB Desc:</b>		<b>North83:</b>	4816963.00
<b>Open Hole:</b>		<b>Org CS:</b>	N83
<b>Cluster Kind:</b>		<b>UTMRC:</b>	3
<b>Date Completed:</b>	04/04/2001	<b>UTMRC Desc:</b>	margin of error : 10 - 30 m
<b>Remarks:</b>		<b>Location Method:</b>	
<b>Loc Method Desc:</b>			
<b>Elevrc Desc:</b>			
<b>Location Source Date:</b>			
<b>Improvement Location Source:</b>			
<b>Improvement Location Method:</b>			
<b>Source Revision Comment:</b>			
<b>Supplier Comment:</b>			

**Method of Construction & Well Use**

<b>Method Construction ID:</b>	966713684
<b>Method Construction Code:</b>	0
<b>Method Construction:</b>	Not Known
<b>Other Method Construction:</b>	

**Pipe Information**

<b>Pipe ID:</b>	11026087
<b>Casing No:</b>	1
<b>Comment:</b>	
<b>Alt Name:</b>	

**Links**

<b>Bore Hole ID:</b>	10477517	<b>Tag No:</b>	
<b>Depth M:</b>		<b>Contractor:</b>	2336
<b>Year Completed:</b>	2001	<b>Latitude:</b>	43.5026987103125
<b>Well Completed Dt:</b>	04/04/2001	<b>Longitude:</b>	-80.1858573914603
<b>Audit No:</b>	224151	<b>Y:</b>	43.50269870857871
<b>Path:</b>	671\6713684.pdf	<b>X:</b>	-80.18585724179411

<a href="#"><u>4</u></a>	1 of 1	W/19.0	340.0 / -1.16	Rothsay Rendering<UNOFFICIAL> Farley Dr. and Clair Rd. East Guelph ON	SPL
--------------------------	--------	--------	---------------	---	-----

<b>Ref No:</b>	5487-AMNJ8N	<b>Municipality No:</b>	
<b>Year:</b>		<b>Nature of Damage:</b>	
<b>Incident Dt:</b>	5/23/2017	<b>Discharger Report:</b>	
<b>MOE Response:</b>		<b>Material Group:</b>	
<b>Dt MOE Arvl on Scn:</b>		<b>Health/Env Conseq:</b>	2 - Minor Environment
<b>MOE Reported Dt:</b>	5/24/2017	<b>Agency Involved:</b>	
<b>Dt Document Closed:</b>			
<b>Site No:</b>			
<b>Site County/District:</b>	County of Wellington		
<b>Site Geo Ref Meth:</b>			
<b>Site District Office:</b>	Guelph		
<b>Nearest Watercourse:</b>			
<b>Site Name:</b>	Intersection<UNOFFICIAL>		
<b>Site Address:</b>	Farley Dr. and Clair Rd. East		
<b>Site Region:</b>	West Central		

Map Key	Number of Records	Direction/ Distance (m)	Elev/Diff (m)	Site	DB
<b>Site Municipality:</b> Guelph <b>Site Lot:</b> <b>Site Conc:</b> <b>Site Geo Ref Accu:</b> <b>Site Map Datum:</b> <b>Northing:</b> <b>Easting:</b> <b>Incident Cause:</b> <b>Incident Event:</b> Collision/Accident <b>Environment Impact:</b> <b>Nature of Impact:</b> <b>Contaminant Qty:</b> 100 kg <b>System Facility Address:</b> <b>Client Name:</b> Rothsay Rendering<UNOFFICIAL> <b>Client Type:</b> <b>Call Report Location Geodata:</b> <b>Contaminant Code:</b> 46 <b>Contaminant Name:</b> ANIMAL WASTES <b>Contaminant Limit 1:</b> <b>Contam Limit Freq 1:</b> <b>Contaminant UN No 1:</b> n/a <b>Receiving Medium:</b> <b>Receiving Environment:</b> Land <b>Incident Reason:</b> Operator/Human Error <b>Incident Summary:</b> Rothsay Rendering: 100kg Animal By-Product to Ground, Cleaned <b>Activity Preceding Spill:</b> <b>Property 2nd Watershed:</b> <b>Property Tertiary Watershed:</b> <b>Sector Type:</b> Miscellaneous Industrial <b>SAC Action Class:</b> <b>Source Type:</b> Truck - Transport/Hauling					
<a href="#">5</a>	1 of 2	W/66.1	339.9 / -1.21	2, 4 & 50 Clair Road East Guelph ON N1L 0G6	EHS
<b>Order No:</b> 20200210064 <b>Status:</b> C <b>Report Type:</b> Standard Report <b>Report Date:</b> 13-FEB-20 <b>Date Received:</b> 10-FEB-20 <b>Previous Site Name:</b> <b>Lot/Building Size:</b> <b>Additional Info Ordered:</b> Fire Insur. Maps and/or Site Plans <b>Nearest Intersection:</b> <b>Municipality:</b> <b>Client Prov/State:</b> ON <b>Search Radius (km):</b> .25 <b>X:</b> -80.1877794 <b>Y:</b> 43.5016907					
<a href="#">5</a>	2 of 2	W/66.1	339.9 / -1.21	2, 4 & 50 Clair Road East Guelph ON N1L 0G6	EHS
<b>Order No:</b> 20200210064 <b>Status:</b> C <b>Report Type:</b> Standard Report <b>Report Date:</b> 13-FEB-20 <b>Date Received:</b> 10-FEB-20 <b>Previous Site Name:</b> <b>Lot/Building Size:</b> <b>Additional Info Ordered:</b> Fire Insur. Maps and/or Site Plans <b>Nearest Intersection:</b> <b>Municipality:</b> <b>Client Prov/State:</b> ON <b>Search Radius (km):</b> .25 <b>X:</b> -80.1877794 <b>Y:</b> 43.5016907					
<a href="#">6</a>	1 of 2	NNW/69.3	340.0 / -1.11	Shoppers Drug Mart Shoppers Drug Mart 88 Clair Road East Guelph ON N1L0G6	GEN

Map Key	Number of Records	Direction/ Distance (m)	Elev/Diff (m)	Site	DB
<b>Generator No:</b> <b>SIC Code:</b> <b>SIC Description:</b> <b>Approval Years:</b> <b>PO Box No:</b> <b>Country:</b> <b>Status:</b> <b>Co Admin:</b> <b>Choice of Contact:</b> <b>Phone No Admin:</b> <b>Contaminated Facility:</b> <b>MHSW Facility:</b>		ON4696739			
<b>Waste Class:</b> <b>Waste Class Name:</b>		312 P Pathological wastes			
<u>6</u>	2 of 2	<b>NNW/69.3</b>	<b>340.0 / -1.11</b>	<b>Shoppers Drug Mart Shoppers Drug Mart 88 Clair Road East Guelph ON N1L0G6</b>	<b>GEN</b>
<b>Generator No:</b> <b>SIC Code:</b> <b>SIC Description:</b> <b>Approval Years:</b> <b>PO Box No:</b> <b>Country:</b> <b>Status:</b> <b>Co Admin:</b> <b>Choice of Contact:</b> <b>Phone No Admin:</b> <b>Contaminated Facility:</b> <b>MHSW Facility:</b>		ON4696739			
<b>Waste Class:</b> <b>Waste Class Name:</b>		312 P PATHOLOGICAL WASTES			
<u>7</u>	1 of 3	<b>SW/72.5</b>	<b>342.1 / 1.01</b>	<b>THE PERGOLA DRIVE INN 1820 GORDON ST GUELPH ON N1L 1G6</b>	<b>FSTH</b>
<b>License Issue Date:</b> <b>Tank Status:</b> <b>Tank Status As Of:</b> <b>Operation Type:</b> <b>Facility Type:</b>		8/3/2001 Licensed August 2007 Private Fuel Outlet Gasoline Station - Self Serve			
<b>--Details--</b> <b>Status:</b> <b>Year of Installation:</b> <b>Corrosion Protection:</b> <b>Capacity:</b> <b>Tank Fuel Type:</b>		Active    1360 Liquid Fuel Single Wall AST - Diesel			
<u>7</u>	2 of 3	<b>SW/72.5</b>	<b>342.1 / 1.01</b>	<b>THE PERGOLA DRIVE INN 1820 GORDON ST GUELPH ON N1L 1G6</b>	<b>FSTH</b>

Map Key	Number of Records	Direction/ Distance (m)	Elev/Diff (m)	Site	DB
<b>License Issue Date:</b>		8/3/2001			
<b>Tank Status:</b>		Licensed			
<b>Tank Status As Of:</b>		December 2008			
<b>Operation Type:</b>		Private Fuel Outlet			
<b>Facility Type:</b>		Gasoline Station - Self Serve			
<b>--Details--</b>					
<b>Status:</b>		Active			
<b>Year of Installation:</b>					
<b>Corrosion Protection:</b>					
<b>Capacity:</b>		1360			
<b>Tank Fuel Type:</b>		Liquid Fuel Single Wall AST - Diesel			

7	3 of 3	SW/72.5	342.1 / 1.01	THE PERGOLA DRIVE INN 1820 GORDON ST GUELPH N1L 1G6 ON CA ON	FST
<b>Instance No:</b>		11642722		<b>Manufacturer:</b>	
<b>Status:</b>				<b>Serial No:</b>	
<b>Cont Name:</b>				<b>Ulc Standard:</b>	
<b>Instance Type:</b>		FS Liquid Fuel Tank		<b>Quantity:</b>	
<b>Item:</b>				<b>Unit of Measure:</b>	
<b>Item Description:</b>		FS Liquid Fuel Tank		<b>Fuel Type:</b> Diesel	
<b>Tank Type:</b>		Single Wall Horizontal AST		<b>Fuel Type2:</b> NULL	
<b>Install Date:</b>		8/3/2001		<b>Fuel Type3:</b> NULL	
<b>Install Year:</b>		NULL		<b>Piping Steel:</b>	
<b>Years in Service:</b>				<b>Piping Galvanized:</b>	
<b>Model:</b>		NULL		<b>Tanks Single Wall St:</b>	
<b>Description:</b>				<b>Piping Underground:</b>	
<b>Capacity:</b>		1360		<b>No Underground:</b>	
<b>Tank Material:</b>		Steel		<b>Panam Related:</b>	
<b>Corrosion Protect:</b>		Painted		<b>Panam Venue:</b>	
<b>Overfill Protect:</b>					
<b>Facility Type:</b>		FS Liquid Fuel Tank			
<b>Parent Facility Type:</b>		Fuels Safety Private Fuel Outlet - Self Serve			
<b>Facility Location:</b>					
<b>Device Installed Location:</b>		1820 GORDON ST GUELPH N1L 1G6 ON CA			

**Liquid Fuel Tank Details**

**Overfill Protection:**  
**Owner Account Name:** THE PERGOLA DRIVE INN  
**Item:** FS LIQUID FUEL TANK

8	1 of 2	W/105.7	340.0 / -1.14	124 CLAIR RD E Guelph ON	WWIS
<b>Well ID:</b>		7333784		<b>Flowing (Y/N):</b>	
<b>Construction Date:</b>				<b>Flow Rate:</b>	
<b>Use 1st:</b>		Monitoring		<b>Data Entry Status:</b>	
<b>Use 2nd:</b>				<b>Data Src:</b>	
<b>Final Well Status:</b>		Abandoned-Other		<b>Date Received:</b> 05/30/2019	
<b>Water Type:</b>				<b>Selected Flag:</b> TRUE	
<b>Casing Material:</b>				<b>Abandonment Rec:</b> Yes	
<b>Audit No:</b>		Z308923		<b>Contractor:</b> 7238	
<b>Tag:</b>		A263105		<b>Form Version:</b> 7	
<b>Constructn Method:</b>				<b>Owner:</b>	
<b>Elevation (m):</b>				<b>County:</b> WELLINGTON	
<b>Elevatn Reliabilty:</b>				<b>Lot:</b>	
<b>Depth to Bedrock:</b>				<b>Concession:</b>	
<b>Well Depth:</b>				<b>Concession Name:</b>	



Map Key	Number of Records	Direction/ Distance (m)	Elev/Diff (m)	Site	DB
---------	-------------------	----------------------------	------------------	------	----

**Overburden/Bedrock:**  
**Pump Rate:**  
**Static Water Level:**  
**Clear/Cloudy:**  
**Municipality:** GUELPH CITY  
**Site Info:**

**Easting NAD83:**  
**Northing NAD83:**  
**Zone:**  
**UTM Reliability:**

**PDF URL (Map):**

**Additional Detail(s) (Map)**

**Well Completed Date:** 05/07/2019  
**Year Completed:** 2019  
**Depth (m):** 12.192  
**Latitude:** 43.5015092291325  
**Longitude:** -80.1882607268169  
**Path:**

**Bore Hole Information**

**Bore Hole ID:** 1007474023  
**DP2BR:**  
**Spatial Status:**  
**Code OB:**  
**Code OB Desc:**  
**Open Hole:**  
**Cluster Kind:**  
**Date Completed:** 05/07/2019  
**Remarks:**  
**Loc Method Desc:** on Water Well Record  
**Elevrc Desc:**  
**Location Source Date:**  
**Improvement Location Source:**  
**Improvement Location Method:**  
**Source Revision Comment:**  
**Supplier Comment:**

**Elevation:**  
**Elevrc:**  
**Zone:** 17  
**East83:** 565623.00  
**North83:** 4816829.00  
**Org CS:** UTM83  
**UTMRC:** 4  
**UTMRC Desc:** margin of error : 30 m - 100 m  
**Location Method:** wwr

**Overburden and Bedrock**

**Materials Interval**

**Formation ID:** 1007846213  
**Layer:** 1  
**Color:**  
**General Color:**  
**Mat1:**  
**Most Common Material:**  
**Mat2:**  
**Mat2 Desc:**  
**Mat3:**  
**Mat3 Desc:**  
**Formation Top Depth:** 0.0  
**Formation End Depth:** 40.0  
**Formation End Depth UOM:** ft

**Pipe Information**

**Pipe ID:** 1007844923  
**Casing No:** 0  
**Comment:**  
**Alt Name:**

**Results of Well Yield Testing**

Map Key	Number of Records	Direction/ Distance (m)	Elev/Diff (m)	Site	DB
---------	-------------------	----------------------------	------------------	------	----

**Pumping Test Method Desc:**

**Pump Test ID:** 1007851623  
**Pump Set At:**  
**Static Level:**  
**Final Level After Pumping:**  
**Recommended Pump Depth:**  
**Pumping Rate:**  
**Flowing Rate:**  
**Recommended Pump Rate:**  
**Levels UOM:** ft  
**Rate UOM:** GPM  
**Water State After Test Code:**  
**Water State After Test:**  
**Pumping Test Method:** 0  
**Pumping Duration HR:**  
**Pumping Duration MIN:**  
**Flowing:**

**Links**

<b>Bore Hole ID:</b>	1007474023	<b>Tag No:</b>	A263105
<b>Depth M:</b>	12.192	<b>Contractor:</b>	7238
<b>Year Completed:</b>	2019	<b>Latitude:</b>	43.5015092291325
<b>Well Completed Dt:</b>	05/07/2019	<b>Longitude:</b>	-80.1882607268169
<b>Audit No:</b>	Z308923	<b>Y:</b>	43.501509227550365
<b>Path:</b>	733\7333784.pdf	<b>X:</b>	-80.18826057857875

<b><u>8</u></b>	<b>2 of 2</b>	<b>W/105.7</b>	<b>340.0 / -1.14</b>	<b>124 Clair Road East lot 10 con 8 Guelph ON</b>	<b>WWIS</b>
-----------------	---------------	----------------	----------------------	---	-------------

<b>Well ID:</b>	7328912	<b>Flowing (Y/N):</b>	
<b>Construction Date:</b>		<b>Flow Rate:</b>	
<b>Use 1st:</b>	Monitoring	<b>Data Entry Status:</b>	
<b>Use 2nd:</b>		<b>Data Src:</b>	
<b>Final Well Status:</b>	Monitoring and Test Hole	<b>Date Received:</b>	02/21/2019
<b>Water Type:</b>		<b>Selected Flag:</b>	TRUE
<b>Casing Material:</b>		<b>Abandonment Rec:</b>	
<b>Audit No:</b>	Z303902	<b>Contractor:</b>	7238
<b>Tag:</b>	A252574	<b>Form Version:</b>	7
<b>Constructn Method:</b>		<b>Owner:</b>	
<b>Elevation (m):</b>		<b>County:</b>	WELLINGTON
<b>Elevatn Reliability:</b>		<b>Lot:</b>	010
<b>Depth to Bedrock:</b>		<b>Concession:</b>	08
<b>Well Depth:</b>		<b>Concession Name:</b>	CON
<b>Overburden/Bedrock:</b>		<b>Easting NAD83:</b>	
<b>Pump Rate:</b>		<b>Northing NAD83:</b>	
<b>Static Water Level:</b>		<b>Zone:</b>	
<b>Clear/Cloudy:</b>		<b>UTM Reliability:</b>	
<b>Municipality:</b>	PUSLINCH TOWNSHIP		
<b>Site Info:</b>			

**PDF URL (Map):**

**Additional Detail(s) (Map)**

**Well Completed Date:** 02/07/2019  
**Year Completed:** 2019  
**Depth (m):** 12.192  
**Latitude:** 43.5015092291325  
**Longitude:** -80.1882607268169  
**Path:**

Map Key	Number of Records	Direction/ Distance (m)	Elev/Diff (m)	Site	DB
<b><u>Bore Hole Information</u></b>					
<b>Bore Hole ID:</b>	1007382993			<b>Elevation:</b>	
<b>DP2BR:</b>				<b>Elevrc:</b>	
<b>Spatial Status:</b>				<b>Zone:</b>	17
<b>Code OB:</b>				<b>East83:</b>	565623.00
<b>Code OB Desc:</b>				<b>North83:</b>	4816829.00
<b>Open Hole:</b>				<b>Org CS:</b>	UTM83
<b>Cluster Kind:</b>				<b>UTMRC:</b>	4
<b>Date Completed:</b>	02/07/2019			<b>UTMRC Desc:</b>	margin of error : 30 m - 100 m
<b>Remarks:</b>				<b>Location Method:</b>	wwr
<b>Loc Method Desc:</b>		on Water Well Record			
<b>Elevrc Desc:</b>					
<b>Location Source Date:</b>					
<b>Improvement Location Source:</b>					
<b>Improvement Location Method:</b>					
<b>Source Revision Comment:</b>					
<b>Supplier Comment:</b>					
<b><u>Overburden and Bedrock</u></b>					
<b><u>Materials Interval</u></b>					
<b>Formation ID:</b>	1007800075				
<b>Layer:</b>	1				
<b>Color:</b>					
<b>General Color:</b>					
<b>Mat1:</b>	28				
<b>Most Common Material:</b>	SAND				
<b>Mat2:</b>	11				
<b>Mat2 Desc:</b>	GRAVEL				
<b>Mat3:</b>					
<b>Mat3 Desc:</b>					
<b>Formation Top Depth:</b>	0.0				
<b>Formation End Depth:</b>	27.0				
<b>Formation End Depth UOM:</b>	ft				
<b><u>Overburden and Bedrock</u></b>					
<b><u>Materials Interval</u></b>					
<b>Formation ID:</b>	1007800076				
<b>Layer:</b>	2				
<b>Color:</b>					
<b>General Color:</b>					
<b>Mat1:</b>	28				
<b>Most Common Material:</b>	SAND				
<b>Mat2:</b>					
<b>Mat2 Desc:</b>					
<b>Mat3:</b>	91				
<b>Mat3 Desc:</b>	WATER-BEARING				
<b>Formation Top Depth:</b>	27.0				
<b>Formation End Depth:</b>	40.0				
<b>Formation End Depth UOM:</b>	ft				
<b><u>Annular Space/Abandonment</u></b>					
<b><u>Sealing Record</u></b>					
<b>Plug ID:</b>	1007801341				
<b>Layer:</b>	3				
<b>Plug From:</b>	29.0				
<b>Plug To:</b>	40.0				
<b>Plug Depth UOM:</b>	ft				

<b>Map Key</b>	<b>Number of Records</b>	<b>Direction/ Distance (m)</b>	<b>Elev/Diff (m)</b>	<b>Site</b>	<b>DB</b>
<b><u>Annular Space/Abandonment Sealing Record</u></b>					
<b>Plug ID:</b>		1007801340			
<b>Layer:</b>		2			
<b>Plug From:</b>		1.0			
<b>Plug To:</b>		29.0			
<b>Plug Depth UOM:</b>		ft			
<b><u>Annular Space/Abandonment Sealing Record</u></b>					
<b>Plug ID:</b>		1007801339			
<b>Layer:</b>		1			
<b>Plug From:</b>		0.0			
<b>Plug To:</b>		1.0			
<b>Plug Depth UOM:</b>		ft			
<b><u>Method of Construction &amp; Well Use</u></b>					
<b>Method Construction ID:</b>		1007802975			
<b>Method Construction Code:</b>		B			
<b>Method Construction:</b>		Other Method			
<b>Other Method Construction:</b>		auger			
<b><u>Pipe Information</u></b>					
<b>Pipe ID:</b>		1007798729			
<b>Casing No:</b>		0			
<b>Comment:</b>					
<b>Alt Name:</b>					
<b><u>Construction Record - Casing</u></b>					
<b>Casing ID:</b>		1007803204			
<b>Layer:</b>		1			
<b>Material:</b>		5			
<b>Open Hole or Material:</b>		PLASTIC			
<b>Depth From:</b>		0.0			
<b>Depth To:</b>		30.0			
<b>Casing Diameter:</b>		2.0			
<b>Casing Diameter UOM:</b>		Inch			
<b>Casing Depth UOM:</b>		ft			
<b><u>Construction Record - Screen</u></b>					
<b>Screen ID:</b>		1007803936			
<b>Layer:</b>		1			
<b>Slot:</b>		10			
<b>Screen Top Depth:</b>		30.0			
<b>Screen End Depth:</b>		40.0			
<b>Screen Material:</b>		5			
<b>Screen Depth UOM:</b>		ft			
<b>Screen Diameter UOM:</b>					
<b>Screen Diameter:</b>					
<b><u>Results of Well Yield Testing</u></b>					
<b>Pumping Test Method Desc:</b>					
<b>Pump Test ID:</b>		1007804467			

Map Key	Number of Records	Direction/ Distance (m)	Elev/Diff (m)	Site	DB
<b>Pump Set At:</b> <b>Static Level:</b> <b>Final Level After Pumping:</b> <b>Recommended Pump Depth:</b> <b>Pumping Rate:</b> <b>Flowing Rate:</b> <b>Recommended Pump Rate:</b> <b>Levels UOM:</b> ft <b>Rate UOM:</b> GPM <b>Water State After Test Code:</b> <b>Water State After Test:</b> <b>Pumping Test Method:</b> 0 <b>Pumping Duration HR:</b> <b>Pumping Duration MIN:</b> <b>Flowing:</b>					
<b><u>Water Details</u></b>					
<b>Water ID:</b> 1007804242 <b>Layer:</b> 1 <b>Kind Code:</b> 8 <b>Kind:</b> Untested <b>Water Found Depth:</b> 27.0 <b>Water Found Depth UOM:</b> ft					
<b><u>Hole Diameter</u></b>					
<b>Hole ID:</b> 1007802318 <b>Diameter:</b> 8.0 <b>Depth From:</b> 0.0 <b>Depth To:</b> 40.0 <b>Hole Depth UOM:</b> ft <b>Hole Diameter UOM:</b> Inch					
<b><u>Links</u></b>					
<b>Bore Hole ID:</b> 1007382993 <b>Depth M:</b> 12.192 <b>Year Completed:</b> 2019 <b>Well Completed Dt:</b> 02/07/2019 <b>Audit No:</b> Z303902 <b>Path:</b> 732\7328912.pdf <b>Tag No:</b> A252574 <b>Contractor:</b> 7238 <b>Latitude:</b> 43.5015092291325 <b>Longitude:</b> -80.1882607268169 <b>Y:</b> 43.501509227550365 <b>X:</b> -80.18826057857875					

<a href="#">9</a>	1 of 1	W/108.4	340.0 / -1.14	124 Clair Road East Guelph ON	WWIS
<b>Well ID:</b> 7335550 <b>Construction Date:</b> <b>Use 1st:</b> Monitoring and Test Hole <b>Use 2nd:</b> <b>Final Well Status:</b> <b>Water Type:</b> <b>Casing Material:</b> <b>Audit No:</b> Z291959 <b>Tag:</b> A263105 <b>Constructn Method:</b> <b>Elevation (m):</b> <b>Elevatn Reliabilty:</b> <b>Depth to Bedrock:</b> <b>Well Depth:</b> <b>Overburden/Bedrock:</b> <b>Pump Rate:</b>					
<b>Flowing (Y/N):</b> <b>Flow Rate:</b> <b>Data Entry Status:</b> <b>Data Src:</b> <b>Date Received:</b> 03/08/2019 <b>Selected Flag:</b> TRUE <b>Abandonment Rec:</b> <b>Contractor:</b> 7241 <b>Form Version:</b> 7 <b>Owner:</b> <b>County:</b> WELLINGTON <b>Lot:</b> <b>Concession:</b> <b>Concession Name:</b> <b>Easting NAD83:</b> <b>Northing NAD83:</b>					



Map Key	Number of Records	Direction/ Distance (m)	Elev/Diff (m)	Site	DB
---------	-------------------	----------------------------	------------------	------	----

Static Water Level:  
Clear/Cloudy:  
Municipality: GUELPH CITY  
Site Info:  
Zone:  
UTM Reliability:

PDF URL (Map):

**Additional Detail(s) (Map)**

Well Completed Date: 01/17/2019  
Year Completed: 2019  
Depth (m): 8.2296  
Latitude: 43.5013921850242  
Longitude: -80.1882622950371  
Path:

**Bore Hole Information**

Bore Hole ID:	1007506243	Elevation:	
DP2BR:		Elevrc:	
Spatial Status:		Zone:	17
Code OB:		East83:	565623.00
Code OB Desc:		North83:	4816816.00
Open Hole:		Org CS:	UTM83
Cluster Kind:		UTMRC:	4
Date Completed:	01/17/2019	UTMRC Desc:	margin of error : 30 m - 100 m
Remarks:		Location Method:	wwr
Loc Method Desc:	on Water Well Record		
Elevrc Desc:			
Location Source Date:			
Improvement Location Source:			
Improvement Location Method:			
Source Revision Comment:			
Supplier Comment:			

**Overburden and Bedrock**

**Materials Interval**

Formation ID: 1007825205  
Layer: 1  
Color: 6  
General Color: BROWN  
Mat1: 28  
Most Common Material: SAND  
Mat2: 11  
Mat2 Desc: GRAVEL  
Mat3: 12  
Mat3 Desc: STONES  
Formation Top Depth: 0.0  
Formation End Depth: 27.0  
Formation End Depth UOM: ft

**Annular Space/Abandonment**

**Sealing Record**

Plug ID: 1007826739  
Layer: 2  
Plug From: 1.0  
Plug To: 16.0  
Plug Depth UOM: ft

**Annular Space/Abandonment**

<b>Map Key</b>	<b>Number of Records</b>	<b>Direction/ Distance (m)</b>	<b>Elev/Diff (m)</b>	<b>Site</b>	<b>DB</b>
<b><u>Sealing Record</u></b>					
<b>Plug ID:</b>		1007826738			
<b>Layer:</b>		1			
<b>Plug From:</b>		0.0			
<b>Plug To:</b>		1.0			
<b>Plug Depth UOM:</b>		ft			
<b><u>Annular Space/Abandonment Sealing Record</u></b>					
<b>Plug ID:</b>		1007826740			
<b>Layer:</b>		3			
<b>Plug From:</b>		16.0			
<b>Plug To:</b>		27.0			
<b>Plug Depth UOM:</b>		ft			
<b><u>Method of Construction &amp; Well Use</u></b>					
<b>Method Construction ID:</b>		1007828221			
<b>Method Construction Code:</b>		2			
<b>Method Construction:</b>		Rotary (Convent.)			
<b>Other Method Construction:</b>					
<b><u>Pipe Information</u></b>					
<b>Pipe ID:</b>		1007822575			
<b>Casing No:</b>		0			
<b>Comment:</b>					
<b>Alt Name:</b>					
<b><u>Construction Record - Casing</u></b>					
<b>Casing ID:</b>		1007828939			
<b>Layer:</b>		1			
<b>Material:</b>		5			
<b>Open Hole or Material:</b>		PLASTIC			
<b>Depth From:</b>		0.0			
<b>Depth To:</b>		17.0			
<b>Casing Diameter:</b>		2.0			
<b>Casing Diameter UOM:</b>		Inch			
<b>Casing Depth UOM:</b>		ft			
<b><u>Construction Record - Screen</u></b>					
<b>Screen ID:</b>		1007829494			
<b>Layer:</b>		1			
<b>Slot:</b>		10			
<b>Screen Top Depth:</b>		17.0			
<b>Screen End Depth:</b>		27.0			
<b>Screen Material:</b>		5			
<b>Screen Depth UOM:</b>		ft			
<b>Screen Diameter UOM:</b>		inch			
<b>Screen Diameter:</b>		2.25			
<b><u>Results of Well Yield Testing</u></b>					
<b>Pumping Test Method Desc:</b>					
<b>Pump Test ID:</b>		1007830475			
<b>Pump Set At:</b>					

Map Key	Number of Records	Direction/ Distance (m)	Elev/Diff (m)	Site	DB
---------	-------------------	----------------------------	------------------	------	----

Static Level:  
 Final Level After Pumping:  
 Recommended Pump Depth:  
 Pumping Rate:  
 Flowing Rate:  
 Recommended Pump Rate:  
 Levels UOM: ft  
 Rate UOM: GPM  
 Water State After Test Code:  
 Water State After Test:  
 Pumping Test Method: 0  
 Pumping Duration HR:  
 Pumping Duration MIN:  
 Flowing:

**Hole Diameter**

Hole ID: 1007827556  
 Diameter: 8.0  
 Depth From: 0.0  
 Depth To: 27.0  
 Hole Depth UOM: ft  
 Hole Diameter UOM: Inch

**Links**

<b>Bore Hole ID:</b>	1007506243	<b>Tag No:</b>	A263105
<b>Depth M:</b>	8.2296	<b>Contractor:</b>	7241
<b>Year Completed:</b>	2019	<b>Latitude:</b>	43.5013921850242
<b>Well Completed Dt:</b>	01/17/2019	<b>Longitude:</b>	-80.1882622950371
<b>Audit No:</b>	Z291959	<b>Y:</b>	43.50139218342466
<b>Path:</b>	733\7335550.pdf	<b>X:</b>	-80.1882621461489

<a href="#">10</a>	1 of 1	W/110.0	340.0 / -1.14	124 CLAIR RD E Guelph ON	WWIS
--------------------	--------	---------	---------------	-----------------------------	------

<b>Well ID:</b>	7333782	<b>Flowing (Y/N):</b>	
<b>Construction Date:</b>		<b>Flow Rate:</b>	
<b>Use 1st:</b>	Monitoring	<b>Data Entry Status:</b>	
<b>Use 2nd:</b>		<b>Data Src:</b>	
<b>Final Well Status:</b>	Abandoned-Other	<b>Date Received:</b>	05/30/2019
<b>Water Type:</b>		<b>Selected Flag:</b>	TRUE
<b>Casing Material:</b>		<b>Abandonment Rec:</b>	Yes
<b>Audit No:</b>	Z308925	<b>Contractor:</b>	7238
<b>Tag:</b>	A252574	<b>Form Version:</b>	7
<b>Constructn Method:</b>		<b>Owner:</b>	
<b>Elevation (m):</b>		<b>County:</b>	WELLINGTON
<b>Elevatn Reliability:</b>		<b>Lot:</b>	
<b>Depth to Bedrock:</b>		<b>Concession:</b>	
<b>Well Depth:</b>		<b>Concession Name:</b>	
<b>Overburden/Bedrock:</b>		<b>Easting NAD83:</b>	
<b>Pump Rate:</b>		<b>Northing NAD83:</b>	
<b>Static Water Level:</b>		<b>Zone:</b>	
<b>Clear/Cloudy:</b>		<b>UTM Reliability:</b>	
<b>Municipality:</b>	GUELPH CITY		
<b>Site Info:</b>			

PDF URL (Map):

**Additional Detail(s) (Map)**

Well Completed Date: 05/07/2019

<b>Map Key</b>	<b>Number of Records</b>	<b>Direction/ Distance (m)</b>	<b>Elev/Diff (m)</b>	<b>Site</b>	<b>DB</b>
<b>Year Completed:</b>		2019			
<b>Depth (m):</b>		12.192			
<b>Latitude:</b>		43.5014915735836			
<b>Longitude:</b>		-80.188310442132			
<b>Path:</b>					
<b><u>Bore Hole Information</u></b>					
<b>Bore Hole ID:</b>	1007474014			<b>Elevation:</b>	
<b>DP2BR:</b>				<b>Elevrc:</b>	
<b>Spatial Status:</b>				<b>Zone:</b>	17
<b>Code OB:</b>				<b>East83:</b>	565619.00
<b>Code OB Desc:</b>				<b>North83:</b>	4816827.00
<b>Open Hole:</b>				<b>Org CS:</b>	UTM83
<b>Cluster Kind:</b>				<b>UTMRC:</b>	4
<b>Date Completed:</b>	05/07/2019			<b>UTMRC Desc:</b>	margin of error : 30 m - 100 m
<b>Remarks:</b>				<b>Location Method:</b>	wwr
<b>Loc Method Desc:</b>		on Water Well Record			
<b>Elevrc Desc:</b>					
<b>Location Source Date:</b>					
<b>Improvement Location Source:</b>					
<b>Improvement Location Method:</b>					
<b>Source Revision Comment:</b>					
<b>Supplier Comment:</b>					
<b><u>Overburden and Bedrock</u></b>					
<b><u>Materials Interval</u></b>					
<b>Formation ID:</b>		1007846211			
<b>Layer:</b>		1			
<b>Color:</b>					
<b>General Color:</b>					
<b>Mat1:</b>					
<b>Most Common Material:</b>					
<b>Mat2:</b>					
<b>Mat2 Desc:</b>					
<b>Mat3:</b>					
<b>Mat3 Desc:</b>					
<b>Formation Top Depth:</b>		0.0			
<b>Formation End Depth:</b>		40.0			
<b>Formation End Depth UOM:</b>		ft			
<b><u>Pipe Information</u></b>					
<b>Pipe ID:</b>		1007844921			
<b>Casing No:</b>		0			
<b>Comment:</b>					
<b>Alt Name:</b>					
<b><u>Results of Well Yield Testing</u></b>					
<b>Pumping Test Method Desc:</b>					
<b>Pump Test ID:</b>		1007851621			
<b>Pump Set At:</b>					
<b>Static Level:</b>					
<b>Final Level After Pumping:</b>					
<b>Recommended Pump Depth:</b>					
<b>Pumping Rate:</b>					
<b>Flowing Rate:</b>					
<b>Recommended Pump Rate:</b>					
<b>Levels UOM:</b>		ft			
<b>Rate UOM:</b>		GPM			

Map Key	Number of Records	Direction/ Distance (m)	Elev/Diff (m)	Site	DB
<b>Water State After Test Code:</b>					
<b>Water State After Test:</b>					
<b>Pumping Test Method:</b>	0				
<b>Pumping Duration HR:</b>					
<b>Pumping Duration MIN:</b>					
<b>Flowing:</b>					
<b>Links</b>					
<b>Bore Hole ID:</b>	1007474014			<b>Tag No:</b>	A252574
<b>Depth M:</b>	12.192			<b>Contractor:</b>	7238
<b>Year Completed:</b>	2019			<b>Latitude:</b>	43.5014915735836
<b>Well Completed Dt:</b>	05/07/2019			<b>Longitude:</b>	-80.188310442132
<b>Audit No:</b>	Z308925			<b>Y:</b>	43.50149157249177
<b>Path:</b>	733\7333782.pdf			<b>X:</b>	-80.18831029312904

<a href="#">11</a>	1 of 1	NNW/112.9	339.8 / -1.28	Inspirah Property Management Ltd. 47 Goodwin Drive Guelph ON N1L 0G3	GEN
<b>Generator No:</b>	ON3538237				
<b>SIC Code:</b>	531111				
<b>SIC Description:</b>	LESSORS OF RESIDENTIAL BUILDINGS AND DWELLINGS (EXCEPT SOCIAL HOUSING PROJECTS)				
<b>Approval Years:</b>	2016				
<b>PO Box No:</b>					
<b>Country:</b>	Canada				
<b>Status:</b>					
<b>Co Admin:</b>					
<b>Choice of Contact:</b>	CO_OFFICIAL				
<b>Phone No Admin:</b>					
<b>Contaminated Facility:</b>	No				
<b>MHSW Facility:</b>	No				
<b>Detail(s)</b>					
<b>Waste Class:</b>	145				
<b>Waste Class Name:</b>	PAINT/PIGMENT/COATING RESIDUES				

<a href="#">12</a>	1 of 5	W/118.6	340.1 / -0.99	32 CLAIR RD E GUELPH ON N1L 0G6	DTNK
<b>Delisted Fuel Storage Tank</b>					
<b>Instance No:</b>	64886526				
<b>Status:</b>	Active				
<b>Instance Type:</b>					
<b>Fuel Type:</b>					
<b>Cont Name:</b>					
<b>Capacity:</b>					
<b>Tank Material:</b>					
<b>Corrosion Prot:</b>					
<b>Tank Type:</b>					
<b>Install Year:</b>					
<b>Facility Type:</b>					
<b>Device Installed Loc:</b>					
<b>Fuel Type 2:</b>					
<b>Fuel Type 3:</b>					
<b>Item:</b>	FS GASOLINE STATION - SELF SERVE				
<b>Item Description:</b>					
<b>Model:</b>					
<b>Description:</b>					
<b>Creation Date:</b>					
<b>Overfill Prot Type:</b>					
<b>Facility Location:</b>					
<b>Piping SW Steel:</b>	0				
<b>Piping SW Galvan:</b>	0				
<b>Tanks SW Steel:</b>	0				
<b>Piping Underground:</b>	3				
<b>No Underground:</b>	2				
<b>Max Hazard Rank:</b>					
<b>Max Hazard Rank 1:</b>					
<b>Nxt Period Start Dt:</b>					
<b>Program Area 1:</b>					
<b>Program Area 2:</b>					
<b>Nxt Period Strt Dt 2:</b>					
<b>Risk Based Periodic:</b>					
<b>Vol of Directives:</b>					
<b>Years in Service:</b>					
<b>Created Date:</b>					



Map Key	Number of Records	Direction/ Distance (m)	Elev/Diff (m)	Site	DB
<b>Instance Creation Dt:</b> <b>Instance Install Dt:</b> <b>Manufacturer:</b> <b>Serial No:</b> <b>ULC Standard:</b> <b>Quantity:</b> <b>Unit of Measure:</b> <b>Parent Fac Type:</b> <b>TSSA Base Sched Cycle 1:</b> <b>TSSA Base Sched Cycle 2:</b> <b>Original Source:</b> <b>Record Date:</b>		FST 31-MAY-2021		<b>Federal Device:</b> <b>Periodic Exempt:</b> <b>Statutory Interval:</b> <b>Rcomnd Insp Interval:</b> <b>Recommended Toler:</b> <b>Panam Venue Name:</b> <b>External Identifier:</b>	

<a href="#">12</a>	2 of 5	W/118.6	340.1 / -0.99	BCP IV SERVICE STATION LP O/A BG FUELS 32 CLAIR RD E GUELPH N1L 0G6 ON CA ON	FST
--------------------	--------	---------	---------------	--	-----

<b>Instance No:</b>	64886528	<b>Manufacturer:</b>	
<b>Status:</b>		<b>Serial No:</b>	
<b>Cont Name:</b>		<b>Ulc Standard:</b>	
<b>Instance Type:</b>		<b>Quantity:</b>	
<b>Item:</b>		<b>Unit of Measure:</b>	
<b>Item Description:</b>	FS Liquid Fuel Tank	<b>Fuel Type:</b>	Gasoline
<b>Tank Type:</b>	Double Wall UST	<b>Fuel Type2:</b>	Diesel
<b>Install Date:</b>	6/3/2019 10:05:23 AM	<b>Fuel Type3:</b>	NULL
<b>Install Year:</b>	2019	<b>Piping Steel:</b>	
<b>Years in Service:</b>		<b>Piping Galvanized:</b>	
<b>Model:</b>	NULL	<b>Tanks Single Wall St:</b>	
<b>Description:</b>		<b>Piping Underground:</b>	
<b>Capacity:</b>	75000	<b>No Underground:</b>	
<b>Tank Material:</b>	Fiberglass (FRP)	<b>Panam Related:</b>	
<b>Corrosion Protect:</b>	Fiberglass	<b>Panam Venue:</b>	
<b>Overfill Protect:</b>			
<b>Facility Type:</b>	FS Liquid Fuel Tank		
<b>Parent Facility Type:</b>			
<b>Facility Location:</b>			
<b>Device Installed Location:</b>	32 CLAIR RD E GUELPH N1L 0G6 ON CA		

**Liquid Fuel Tank Details**

<b>Overfill Protection:</b>	
<b>Owner Account Name:</b>	BCP IV SERVICE STATION LP O/A BG FUELS
<b>Item:</b>	FS LIQUID FUEL TANK

<a href="#">12</a>	3 of 5	W/118.6	340.1 / -0.99	BCP IV SERVICE STATION LP O/A BG FUELS 32 CLAIR RD E GUELPH N1L 0G6 ON CA ON	FST
--------------------	--------	---------	---------------	--	-----

<b>Instance No:</b>	64886527	<b>Manufacturer:</b>	
<b>Status:</b>		<b>Serial No:</b>	
<b>Cont Name:</b>		<b>Ulc Standard:</b>	
<b>Instance Type:</b>		<b>Quantity:</b>	
<b>Item:</b>		<b>Unit of Measure:</b>	
<b>Item Description:</b>	FS Liquid Fuel Tank	<b>Fuel Type:</b>	Gasoline
<b>Tank Type:</b>	Double Wall UST	<b>Fuel Type2:</b>	Gasoline
<b>Install Date:</b>	6/3/2019 10:05:23 AM	<b>Fuel Type3:</b>	NULL
<b>Install Year:</b>	2019	<b>Piping Steel:</b>	
<b>Years in Service:</b>		<b>Piping Galvanized:</b>	
<b>Model:</b>	NULL	<b>Tanks Single Wall St:</b>	
<b>Description:</b>		<b>Piping Underground:</b>	
<b>Capacity:</b>	75000	<b>No Underground:</b>	
<b>Tank Material:</b>	Fiberglass (FRP)	<b>Panam Related:</b>	
<b>Corrosion Protect:</b>	Fiberglass	<b>Panam Venue:</b>	

Map Key	Number of Records	Direction/ Distance (m)	Elev/Diff (m)	Site	DB
<b>Overfill Protect:</b>					
<b>Facility Type:</b>		FS Liquid Fuel Tank			
<b>Parent Facility Type:</b>					
<b>Facility Location:</b>					
<b>Device Installed Location:</b>		32 CLAIR RD E GUELPH N1L 0G6 ON CA			
<b>Liquid Fuel Tank Details</b>					
<b>Overfill Protection:</b>					
<b>Owner Account Name:</b>		BCP IV SERVICE STATION LP O/A BG FUELS			
<b>Item:</b>		FS LIQUID FUEL TANK			
<a href="#">12</a>	4 of 5	W/118.6	340.1 / -0.99	<b>BCP IV Service Station Limited</b> 32 Clair Road East Guelph, ON Canada ON	<b>EBR</b>
<b>EBR Registry No:</b>		019-2658		<b>Decision Posted:</b> March 31, 2021	
<b>Ministry Ref No:</b>		1663-BSGH4U		<b>Exception Posted:</b>	
<b>Notice Type:</b>		Instrument		<b>Section:</b> Part II.1 (20.3 or 20.5)	
<b>Notice Stage:</b>		Decision		<b>Act 1:</b> Environmental Protection Act, R.S.O. 1990	
<b>Notice Date:</b>				<b>Act 2:</b> Environmental Protection Act	
<b>Proposal Date:</b>		November 4, 2020		<b>Site Location Map:</b> 43.501391,-80.188392	
<b>Year:</b>		2020			
<b>Instrument Type:</b>		Environmental Compliance Approval (sewage)			
<b>Off Instrument Name:</b>		Environmental Compliance Approval (sewage) (OWRA s.53)			
<b>Posted By:</b>		Ministry of the Environment, Conservation and Parks			
<b>Company Name:</b>					
<b>Site Address:</b>		32 Clair Road East Guelph, ON Canada			
<b>Location Other:</b>					
<b>Proponent Name:</b>		BCP IV Service Station Limited			
<b>Proponent Address:</b>		BCP IV Service Station Limited 140 Allstate Parkway Unit 102 Markham, ON L3R 5Y8 Canada			
<b>Comment Period:</b>		November 4, 2020 - December 19, 2020 (45 days) Closed			
<b>URL:</b>		<a href="https://ero.ontario.ca/notice/019-2658">https://ero.ontario.ca/notice/019-2658</a>			
<b>Site Location Details:</b>					
<a href="#">12</a>	5 of 5	W/118.6	340.1 / -0.99	<b>BCP IV Service Station Limited</b> 32 Clair Rd E Guelph ON L3R 5Y8	<b>ECA</b>
<b>Approval No:</b>		2683-BZ6RFY		<b>MOE District:</b>	
<b>Approval Date:</b>		2021-03-29		<b>City:</b>	
<b>Status:</b>		Approved		<b>Longitude:</b>	
<b>Record Type:</b>		ECA		<b>Latitude:</b>	
<b>Link Source:</b>		IDS		<b>Geometry X:</b> -8926567.4778	
<b>SWP Area Name:</b>				<b>Geometry Y:</b> 5388478.743100002	
<b>Approval Type:</b>		ECA-MUNICIPAL AND PRIVATE SEWAGE WORKS			
<b>Project Type:</b>		MUNICIPAL AND PRIVATE SEWAGE WORKS			
<b>Business Name:</b>		BCP IV Service Station Limited			
<b>Address:</b>		32 Clair Rd E			
<b>Full Address:</b>					
<b>Full PDF Link:</b>		<a href="https://www.accessenvironment.ene.gov.on.ca/instruments/1663-BSGH4U-14.pdf">https://www.accessenvironment.ene.gov.on.ca/instruments/1663-BSGH4U-14.pdf</a>			
<b>PDF Site Location:</b>					
<a href="#">13</a>	1 of 17	WNW/124.4	339.1 / -2.04	<b>Guelph Family Health Team</b> 33 Farley Drive Unit 1 Guelph ON N1L 0B7	<b>GEN</b>
<b>Generator No:</b>		ON3882015			
<b>SIC Code:</b>		621110			

Map Key	Number of Records	Direction/ Distance (m)	Elev/Diff (m)	Site	DB
<b>SIC Description:</b>		OFFICES OF PHYSICIANS			
<b>Approval Years:</b>		2016			
<b>PO Box No:</b>					
<b>Country:</b>		Canada			
<b>Status:</b>					
<b>Co Admin:</b>		Michelle Smith			
<b>Choice of Contact:</b>		CO_ADMIN			
<b>Phone No Admin:</b>		519-837-4444 Ext.221			
<b>Contaminated Facility:</b>		No			
<b>MHSW Facility:</b>		No			
<b><u>Detail(s)</u></b>					
<b>Waste Class:</b>		312			
<b>Waste Class Name:</b>		PATHOLOGICAL WASTES			

<a href="#">13</a>	2 of 17	<b>WNW/124.4</b>	<b>339.1 / -2.04</b>	<b>Westminster Woods Medical Centre 33 Farley Dr Guelph ON N1L 0B7</b>	<b>GEN</b>
<b>Generator No:</b>		ON4076420			
<b>SIC Code:</b>		621110			
<b>SIC Description:</b>		OFFICES OF PHYSICIANS			
<b>Approval Years:</b>		2016			
<b>PO Box No:</b>					
<b>Country:</b>		Canada			
<b>Status:</b>					
<b>Co Admin:</b>					
<b>Choice of Contact:</b>		CO_OFFICIAL			
<b>Phone No Admin:</b>					
<b>Contaminated Facility:</b>		No			
<b>MHSW Facility:</b>		No			
<b><u>Detail(s)</u></b>					
<b>Waste Class:</b>		146			
<b>Waste Class Name:</b>		OTHER SPECIFIED INORGANICS			
<b>Waste Class:</b>		312			
<b>Waste Class Name:</b>		PATHOLOGICAL WASTES			

<a href="#">13</a>	3 of 17	<b>WNW/124.4</b>	<b>339.1 / -2.04</b>	<b>LifeLabs LP 33 Farley Drive, Unit 5 Guelph ON N1L 0B7</b>	<b>GEN</b>
<b>Generator No:</b>		ON9525819			
<b>SIC Code:</b>		621510			
<b>SIC Description:</b>		MEDICAL AND DIAGNOSTIC LABORATORIES			
<b>Approval Years:</b>		2016			
<b>PO Box No:</b>					
<b>Country:</b>		Canada			
<b>Status:</b>					
<b>Co Admin:</b>					
<b>Choice of Contact:</b>		CO_OFFICIAL			
<b>Phone No Admin:</b>					
<b>Contaminated Facility:</b>		No			
<b>MHSW Facility:</b>		No			
<b><u>Detail(s)</u></b>					
<b>Waste Class:</b>		312			
<b>Waste Class Name:</b>		PATHOLOGICAL WASTES			

Map Key	Number of Records	Direction/ Distance (m)	Elev/Diff (m)	Site	DB
<a href="#">13</a>	4 of 17	WNW/124.4	339.1 / -2.04	Westminster Woods Medical Centre 33 Farley Dr Guelph ON N1L 0B7	GEN
<b>Generator No:</b>		ON4076420			
<b>SIC Code:</b>		621110			
<b>SIC Description:</b>		OFFICES OF PHYSICIANS			
<b>Approval Years:</b>		2015			
<b>PO Box No:</b>					
<b>Country:</b>		Canada			
<b>Status:</b>					
<b>Co Admin:</b>					
<b>Choice of Contact:</b>		CO_OFFICIAL			
<b>Phone No Admin:</b>					
<b>Contaminated Facility:</b>		No			
<b>MHSW Facility:</b>		No			
<b><u>Detail(s)</u></b>					
<b>Waste Class:</b>		146			
<b>Waste Class Name:</b>		OTHER SPECIFIED INORGANICS			
<b>Waste Class:</b>		312			
<b>Waste Class Name:</b>		PATHOLOGICAL WASTES			
<a href="#">13</a>	5 of 17	WNW/124.4	339.1 / -2.04	LifeLabs LP 33 Farley Drive, Unit 5 Guelph ON N1L 0B7	GEN
<b>Generator No:</b>		ON9525819			
<b>SIC Code:</b>		621510			
<b>SIC Description:</b>		MEDICAL AND DIAGNOSTIC LABORATORIES			
<b>Approval Years:</b>		2015			
<b>PO Box No:</b>					
<b>Country:</b>		Canada			
<b>Status:</b>					
<b>Co Admin:</b>					
<b>Choice of Contact:</b>		CO_OFFICIAL			
<b>Phone No Admin:</b>					
<b>Contaminated Facility:</b>		No			
<b>MHSW Facility:</b>		No			
<b><u>Detail(s)</u></b>					
<b>Waste Class:</b>		312			
<b>Waste Class Name:</b>		PATHOLOGICAL WASTES			
<a href="#">13</a>	6 of 17	WNW/124.4	339.1 / -2.04	Westminster Woods Medical Centre 33 Farley Dr Guelph ON N1L 0B7	GEN
<b>Generator No:</b>		ON4076420			
<b>SIC Code:</b>					
<b>SIC Description:</b>					
<b>Approval Years:</b>		As of Dec 2018			
<b>PO Box No:</b>					
<b>Country:</b>		Canada			
<b>Status:</b>		Registered			
<b>Co Admin:</b>					
<b>Choice of Contact:</b>					
<b>Phone No Admin:</b>					

Map Key	Number of Records	Direction/ Distance (m)	Elev/Diff (m)	Site	DB
<b>Contaminated Facility:</b> <b>MHSW Facility:</b>					
<b><u>Detail(s)</u></b>					
			146 P		
			Other specified inorganic sludges, slurries or solids		
			312 P		
			Pathological wastes		
<a href="#">13</a>	7 of 17	WNW/124.4	339.1 / -2.04	LifeLabs LP 33 Farley Drive, Unit 5 Guelph ON N1L 0B7	GEN
		Generator No:	ON9525819		
		SIC Code:			
		SIC Description:			
		Approval Years:	As of Dec 2018		
		PO Box No:			
		Country:	Canada		
		Status:	Registered		
		Co Admin:			
		Choice of Contact:			
		Phone No Admin:			
		Contaminated Facility:			
		MHSW Facility:			
<b><u>Detail(s)</u></b>					
			312 P		
			Pathological wastes		
<a href="#">13</a>	8 of 17	WNW/124.4	339.1 / -2.04	Guelph Family Health Team 33 Farley Drive Unit 1 Guelph ON N1L 0B7	GEN
		Generator No:	ON3882015		
		SIC Code:			
		SIC Description:			
		Approval Years:	As of Dec 2018		
		PO Box No:			
		Country:	Canada		
		Status:	Registered		
		Co Admin:			
		Choice of Contact:			
		Phone No Admin:			
		Contaminated Facility:			
		MHSW Facility:			
<b><u>Detail(s)</u></b>					
			312 P		
			Pathological wastes		
<a href="#">13</a>	9 of 17	WNW/124.4	339.1 / -2.04	LifeLabs LP 33 Farley Drive, Unit 5 Guelph ON N1L 0B7	GEN
		Generator No:	ON9525819		
		SIC Code:			



Map Key	Number of Records	Direction/ Distance (m)	Elev/Diff (m)	Site	DB
<b>SIC Description:</b> <b>Approval Years:</b> As of Jul 2020 <b>PO Box No:</b> <b>Country:</b> Canada <b>Status:</b> Registered <b>Co Admin:</b> <b>Choice of Contact:</b> <b>Phone No Admin:</b> <b>Contaminated Facility:</b> <b>MHSW Facility:</b>					
<b><u>Detail(s)</u></b>					
<b>Waste Class:</b> 312 P <b>Waste Class Name:</b> Pathological wastes					
<a href="#">13</a>	10 of 17	WNW/124.4	339.1 / -2.04	Guelph Family Health Team 33 Farley Drive Unit 1 Guelph ON N1L 0B7	GEN
<b>Generator No:</b> ON3882015 <b>SIC Code:</b> <b>SIC Description:</b> <b>Approval Years:</b> As of Jul 2020 <b>PO Box No:</b> <b>Country:</b> Canada <b>Status:</b> Registered <b>Co Admin:</b> <b>Choice of Contact:</b> <b>Phone No Admin:</b> <b>Contaminated Facility:</b> <b>MHSW Facility:</b>					
<b><u>Detail(s)</u></b>					
<b>Waste Class:</b> 312 P <b>Waste Class Name:</b> Pathological wastes					
<a href="#">13</a>	11 of 17	WNW/124.4	339.1 / -2.04	Westminster Woods Medical Centre 33 Farley Dr Guelph ON N1L 0B7	GEN
<b>Generator No:</b> ON4076420 <b>SIC Code:</b> <b>SIC Description:</b> <b>Approval Years:</b> As of Jul 2020 <b>PO Box No:</b> <b>Country:</b> Canada <b>Status:</b> Registered <b>Co Admin:</b> <b>Choice of Contact:</b> <b>Phone No Admin:</b> <b>Contaminated Facility:</b> <b>MHSW Facility:</b>					
<b><u>Detail(s)</u></b>					
<b>Waste Class:</b> 146 P <b>Waste Class Name:</b> Other specified inorganic sludges, slurries or solids					
<b>Waste Class:</b> 312 P <b>Waste Class Name:</b> Pathological wastes					

Map Key	Number of Records	Direction/ Distance (m)	Elev/Diff (m)	Site	DB
<a href="#">13</a>	12 of 17	WNW/124.4	339.1 / -2.04	Guelph Family Health Team 33 Farley Drive Unit 1 Guelph ON N1L 0B7	GEN
<b>Generator No:</b> <b>SIC Code:</b> <b>SIC Description:</b> <b>Approval Years:</b> <b>PO Box No:</b> <b>Country:</b> <b>Status:</b> <b>Co Admin:</b> <b>Choice of Contact:</b> <b>Phone No Admin:</b> <b>Contaminated Facility:</b> <b>MHSW Facility:</b>		ON3882015  As of Nov 2021  Canada Registered			
<b><u>Detail(s)</u></b>					
<b>Waste Class:</b>		312 P			
<b>Waste Class Name:</b>		Pathological wastes			
<a href="#">13</a>	13 of 17	WNW/124.4	339.1 / -2.04	Westminster Woods Medical Centre 33 Farley Dr Guelph ON N1L 0B7	GEN
<b>Generator No:</b> <b>SIC Code:</b> <b>SIC Description:</b> <b>Approval Years:</b> <b>PO Box No:</b> <b>Country:</b> <b>Status:</b> <b>Co Admin:</b> <b>Choice of Contact:</b> <b>Phone No Admin:</b> <b>Contaminated Facility:</b> <b>MHSW Facility:</b>		ON4076420  As of Nov 2021  Canada Registered			
<b><u>Detail(s)</u></b>					
<b>Waste Class:</b>		146 P			
<b>Waste Class Name:</b>		Other specified inorganic sludges, slurries or solids			
<b>Waste Class:</b>		312 P			
<b>Waste Class Name:</b>		Pathological wastes			
<a href="#">13</a>	14 of 17	WNW/124.4	339.1 / -2.04	LifeLabs LP 33 Farley Drive, Unit 5 Guelph ON N1L 0B7	GEN
<b>Generator No:</b> <b>SIC Code:</b> <b>SIC Description:</b> <b>Approval Years:</b> <b>PO Box No:</b> <b>Country:</b> <b>Status:</b> <b>Co Admin:</b> <b>Choice of Contact:</b> <b>Phone No Admin:</b>		ON9525819  As of Nov 2021  Canada Registered			

Map Key	Number of Records	Direction/ Distance (m)	Elev/Diff (m)	Site	DB
<b>Contaminated Facility:</b> <b>MHSW Facility:</b>					
<b>Detail(s)</b>					
<b>Waste Class:</b>		312 P			
<b>Waste Class Name:</b>		Pathological wastes			
<a href="#">13</a>	15 of 17	WNW/124.4	339.1 / -2.04	Westminster Woods Medical Centre 33 Farley Dr Guelph ON N1L 0B7	GEN
<b>Generator No:</b>		ON4076420			
<b>SIC Code:</b>					
<b>SIC Description:</b>					
<b>Approval Years:</b>		As of Oct 2022			
<b>PO Box No:</b>					
<b>Country:</b>		Canada			
<b>Status:</b>		Registered			
<b>Co Admin:</b>					
<b>Choice of Contact:</b>					
<b>Phone No Admin:</b>					
<b>Contaminated Facility:</b>					
<b>MHSW Facility:</b>					
<b>Detail(s)</b>					
<b>Waste Class:</b>		146 P			
<b>Waste Class Name:</b>		OTHER SPECIFIED INORGANICS			
<b>Waste Class:</b>		312 P			
<b>Waste Class Name:</b>		PATHOLOGICAL WASTES			
<a href="#">13</a>	16 of 17	WNW/124.4	339.1 / -2.04	LifeLabs LP 33 Farley Drive, Unit 5 Guelph ON N1L 0B7	GEN
<b>Generator No:</b>		ON9525819			
<b>SIC Code:</b>					
<b>SIC Description:</b>					
<b>Approval Years:</b>		As of Oct 2022			
<b>PO Box No:</b>					
<b>Country:</b>		Canada			
<b>Status:</b>		Registered			
<b>Co Admin:</b>					
<b>Choice of Contact:</b>					
<b>Phone No Admin:</b>					
<b>Contaminated Facility:</b>					
<b>MHSW Facility:</b>					
<b>Detail(s)</b>					
<b>Waste Class:</b>		312 P			
<b>Waste Class Name:</b>		PATHOLOGICAL WASTES			
<a href="#">13</a>	17 of 17	WNW/124.4	339.1 / -2.04	Guelph Family Health Team 33 Farley Drive Unit 1 Guelph ON N1L 0B7	GEN
<b>Generator No:</b>		ON3882015			
<b>SIC Code:</b>					

Map Key	Number of Records	Direction/ Distance (m)	Elev/Diff (m)	Site	DB
<b>SIC Description:</b>					
<b>Approval Years:</b>		As of Oct 2022			
<b>PO Box No:</b>					
<b>Country:</b>		Canada			
<b>Status:</b>		Registered			
<b>Co Admin:</b>					
<b>Choice of Contact:</b>					
<b>Phone No Admin:</b>					
<b>Contaminated Facility:</b>					
<b>MHSW Facility:</b>					
<b>Detail(s)</b>					
<b>Waste Class:</b>		312 P			
<b>Waste Class Name:</b>		PATHOLOGICAL WASTES			

<a href="#">14</a>	1 of 2	W/126.1	340.0 / -1.08	124 CLAIR RD E Guelph ON	WWIS
<b>Well ID:</b>		7333783		<b>Flowing (Y/N):</b>	
<b>Construction Date:</b>				<b>Flow Rate:</b>	
<b>Use 1st:</b>		Monitoring		<b>Data Entry Status:</b>	
<b>Use 2nd:</b>				<b>Data Src:</b>	
<b>Final Well Status:</b>		Abandoned-Other		<b>Date Received:</b> 05/30/2019	
<b>Water Type:</b>				<b>Selected Flag:</b> TRUE	
<b>Casing Material:</b>				<b>Abandonment Rec:</b> Yes	
<b>Audit No:</b>		Z308924		<b>Contractor:</b> 7238	
<b>Tag:</b>		A252573		<b>Form Version:</b> 7	
<b>Constructn Method:</b>				<b>Owner:</b>	
<b>Elevation (m):</b>				<b>County:</b> WELLINGTON	
<b>Elevatn Reliabilty:</b>				<b>Lot:</b>	
<b>Depth to Bedrock:</b>				<b>Concession:</b>	
<b>Well Depth:</b>				<b>Concession Name:</b>	
<b>Overburden/Bedrock:</b>				<b>Easting NAD83:</b>	
<b>Pump Rate:</b>				<b>Northing NAD83:</b>	
<b>Static Water Level:</b>				<b>Zone:</b>	
<b>Clear/Cloudy:</b>				<b>UTM Reliability:</b>	
<b>Municipality:</b>		GUELPH CITY			
<b>Site Info:</b>					

PDF URL (Map):

**Additional Detail(s) (Map)**

<b>Well Completed Date:</b>	05/07/2019
<b>Year Completed:</b>	2019
<b>Depth (m):</b>	12.192
<b>Latitude:</b>	43.5013847620225
<b>Longitude:</b>	-80.1884850485033
<b>Path:</b>	

**Bore Hole Information**

<b>Bore Hole ID:</b>	1007474020	<b>Elevation:</b>	
<b>DP2BR:</b>		<b>Elevrc:</b>	
<b>Spatial Status:</b>		<b>Zone:</b>	17
<b>Code OB:</b>		<b>East83:</b>	565605.00
<b>Code OB Desc:</b>		<b>North83:</b>	4816815.00
<b>Open Hole:</b>		<b>Org CS:</b>	UTM83
<b>Cluster Kind:</b>		<b>UTMRC:</b>	4
<b>Date Completed:</b>	05/07/2019	<b>UTMRC Desc:</b>	margin of error : 30 m - 100 m
<b>Remarks:</b>		<b>Location Method:</b>	wwr

Map Key	Number of Records	Direction/ Distance (m)	Elev/Diff (m)	Site	DB
<b>Loc Method Desc:</b>		on Water Well Record			
<b>Elevrc Desc:</b>					
<b>Location Source Date:</b>					
<b>Improvement Location Source:</b>					
<b>Improvement Location Method:</b>					
<b>Source Revision Comment:</b>					
<b>Supplier Comment:</b>					
<b><u>Overburden and Bedrock</u></b>					
<b><u>Materials Interval</u></b>					
<b>Formation ID:</b>		1007846212			
<b>Layer:</b>		1			
<b>Color:</b>					
<b>General Color:</b>					
<b>Mat1:</b>					
<b>Most Common Material:</b>					
<b>Mat2:</b>					
<b>Mat2 Desc:</b>					
<b>Mat3:</b>					
<b>Mat3 Desc:</b>					
<b>Formation Top Depth:</b>		0.0			
<b>Formation End Depth:</b>		40.0			
<b>Formation End Depth UOM:</b>		ft			
<b><u>Pipe Information</u></b>					
<b>Pipe ID:</b>		1007844922			
<b>Casing No:</b>		0			
<b>Comment:</b>					
<b>Alt Name:</b>					
<b><u>Results of Well Yield Testing</u></b>					
<b>Pumping Test Method Desc:</b>					
<b>Pump Test ID:</b>		1007851622			
<b>Pump Set At:</b>					
<b>Static Level:</b>					
<b>Final Level After Pumping:</b>					
<b>Recommended Pump Depth:</b>					
<b>Pumping Rate:</b>					
<b>Flowing Rate:</b>					
<b>Recommended Pump Rate:</b>					
<b>Levels UOM:</b>		ft			
<b>Rate UOM:</b>		GPM			
<b>Water State After Test Code:</b>					
<b>Water State After Test:</b>					
<b>Pumping Test Method:</b>		0			
<b>Pumping Duration HR:</b>					
<b>Pumping Duration MIN:</b>					
<b>Flowing:</b>					
<b><u>Links</u></b>					
<b>Bore Hole ID:</b>		1007474020		<b>Tag No:</b> A252573	
<b>Depth M:</b>		12.192		<b>Contractor:</b> 7238	
<b>Year Completed:</b>		2019		<b>Latitude:</b> 43.5013847620225	
<b>Well Completed Dt:</b>		05/07/2019		<b>Longitude:</b> -80.1884850485033	
<b>Audit No:</b>		Z308924		<b>Y:</b> 43.501384760411504	
<b>Path:</b>				<b>X:</b> -80.18848490042167	



Map Key	Number of Records	Direction/ Distance (m)	Elev/Diff (m)	Site	DB
<a href="#">14</a>	2 of 2	W/126.1	340.0 / -1.08	124 Clair Road East Guelph ON	WWIS

<b>Well ID:</b>	7328911	<b>Flowing (Y/N):</b>	
<b>Construction Date:</b>		<b>Flow Rate:</b>	
<b>Use 1st:</b>	Monitoring	<b>Data Entry Status:</b>	
<b>Use 2nd:</b>		<b>Data Src:</b>	
<b>Final Well Status:</b>	Monitoring and Test Hole	<b>Date Received:</b>	02/21/2019
<b>Water Type:</b>		<b>Selected Flag:</b>	TRUE
<b>Casing Material:</b>		<b>Abandonment Rec:</b>	
<b>Audit No:</b>	Z303901	<b>Contractor:</b>	7238
<b>Tag:</b>	A252573	<b>Form Version:</b>	7
<b>Constructn Method:</b>		<b>Owner:</b>	
<b>Elevation (m):</b>		<b>County:</b>	WELLINGTON
<b>Elevatn Reliabilty:</b>		<b>Lot:</b>	
<b>Depth to Bedrock:</b>		<b>Concession:</b>	
<b>Well Depth:</b>		<b>Concession Name:</b>	
<b>Overburden/Bedrock:</b>		<b>Easting NAD83:</b>	
<b>Pump Rate:</b>		<b>Northing NAD83:</b>	
<b>Static Water Level:</b>		<b>Zone:</b>	
<b>Clear/Cloudy:</b>		<b>UTM Reliability:</b>	
<b>Municipality:</b>	GUELPH CITY		
<b>Site Info:</b>			

PDF URL (Map):

Additional Detail(s) (Map)

<b>Well Completed Date:</b>	02/27/2019
<b>Year Completed:</b>	2019
<b>Depth (m):</b>	12.192
<b>Latitude:</b>	43.5013847620225
<b>Longitude:</b>	-80.1884850485033
<b>Path:</b>	

Bore Hole Information

<b>Bore Hole ID:</b>	1007382990	<b>Elevation:</b>	
<b>DP2BR:</b>		<b>Elevrc:</b>	
<b>Spatial Status:</b>		<b>Zone:</b>	17
<b>Code OB:</b>		<b>East83:</b>	565605.00
<b>Code OB Desc:</b>		<b>North83:</b>	4816815.00
<b>Open Hole:</b>		<b>Org CS:</b>	UTM83
<b>Cluster Kind:</b>		<b>UTMRC:</b>	3
<b>Date Completed:</b>	02/27/2019	<b>UTMRC Desc:</b>	margin of error : 10 - 30 m
<b>Remarks:</b>		<b>Location Method:</b>	wwr
<b>Loc Method Desc:</b>	on Water Well Record		
<b>Elevrc Desc:</b>			
<b>Location Source Date:</b>			
<b>Improvement Location Source:</b>			
<b>Improvement Location Method:</b>			
<b>Source Revision Comment:</b>			
<b>Supplier Comment:</b>			

Overburden and Bedrock  
Materials Interval

<b>Formation ID:</b>	1007800073
<b>Layer:</b>	1
<b>Color:</b>	
<b>General Color:</b>	
<b>Mat1:</b>	28
<b>Most Common Material:</b>	SAND

<b>Map Key</b>	<b>Number of Records</b>	<b>Direction/ Distance (m)</b>	<b>Elev/Diff (m)</b>	<b>Site</b>	<b>DB</b>
<b>Mat2:</b>		11			
<b>Mat2 Desc:</b>		GRAVEL			
<b>Mat3:</b>					
<b>Mat3 Desc:</b>					
<b>Formation Top Depth:</b>		0.0			
<b>Formation End Depth:</b>		27.0			
<b>Formation End Depth UOM:</b>		ft			
<b><u>Overburden and Bedrock</u></b>					
<b><u>Materials Interval</u></b>					
<b>Formation ID:</b>		1007800074			
<b>Layer:</b>		2			
<b>Color:</b>					
<b>General Color:</b>					
<b>Mat1:</b>		28			
<b>Most Common Material:</b>		SAND			
<b>Mat2:</b>					
<b>Mat2 Desc:</b>					
<b>Mat3:</b>		91			
<b>Mat3 Desc:</b>		WATER-BEARING			
<b>Formation Top Depth:</b>		27.0			
<b>Formation End Depth:</b>		40.0			
<b>Formation End Depth UOM:</b>		ft			
<b><u>Annular Space/Abandonment</u></b>					
<b><u>Sealing Record</u></b>					
<b>Plug ID:</b>		1007801337			
<b>Layer:</b>		2			
<b>Plug From:</b>		1.0			
<b>Plug To:</b>		29.0			
<b>Plug Depth UOM:</b>		ft			
<b><u>Annular Space/Abandonment</u></b>					
<b><u>Sealing Record</u></b>					
<b>Plug ID:</b>		1007801338			
<b>Layer:</b>		3			
<b>Plug From:</b>		29.0			
<b>Plug To:</b>		40.0			
<b>Plug Depth UOM:</b>		ft			
<b><u>Annular Space/Abandonment</u></b>					
<b><u>Sealing Record</u></b>					
<b>Plug ID:</b>		1007801336			
<b>Layer:</b>		1			
<b>Plug From:</b>		0.0			
<b>Plug To:</b>		1.0			
<b>Plug Depth UOM:</b>		ft			
<b><u>Method of Construction &amp; Well</u></b>					
<b><u>Use</u></b>					
<b>Method Construction ID:</b>		1007802973			
<b>Method Construction Code:</b>		B			
<b>Method Construction:</b>		Other Method			
<b>Other Method Construction:</b>		auger			

**Pipe Information**

<i>Map Key</i>	<i>Number of Records</i>	<i>Direction/ Distance (m)</i>	<i>Elev/Diff (m)</i>	<i>Site</i>	<i>DB</i>
<i>Pipe ID:</i>		1007798728			
<i>Casing No:</i>		0			
<i>Comment:</i>					
<i>Alt Name:</i>					
<b><u>Construction Record - Casing</u></b>					
<i>Casing ID:</i>		1007803203			
<i>Layer:</i>		1			
<i>Material:</i>		5			
<i>Open Hole or Material:</i>		PLASTIC			
<i>Depth From:</i>		0.0			
<i>Depth To:</i>		30.0			
<i>Casing Diameter:</i>		2.0			
<i>Casing Diameter UOM:</i>		Inch			
<i>Casing Depth UOM:</i>		ft			
<b><u>Construction Record - Screen</u></b>					
<i>Screen ID:</i>		1007803934			
<i>Layer:</i>		1			
<i>Slot:</i>		10			
<i>Screen Top Depth:</i>		30.0			
<i>Screen End Depth:</i>		40.0			
<i>Screen Material:</i>		5			
<i>Screen Depth UOM:</i>		ft			
<i>Screen Diameter UOM:</i>					
<i>Screen Diameter:</i>					
<b><u>Results of Well Yield Testing</u></b>					
<i>Pumping Test Method Desc:</i>					
<i>Pump Test ID:</i>		1007804466			
<i>Pump Set At:</i>					
<i>Static Level:</i>					
<i>Final Level After Pumping:</i>					
<i>Recommended Pump Depth:</i>					
<i>Pumping Rate:</i>					
<i>Flowing Rate:</i>					
<i>Recommended Pump Rate:</i>					
<i>Levels UOM:</i>		ft			
<i>Rate UOM:</i>		GPM			
<i>Water State After Test Code:</i>					
<i>Water State After Test:</i>					
<i>Pumping Test Method:</i>		0			
<i>Pumping Duration HR:</i>					
<i>Pumping Duration MIN:</i>					
<i>Flowing:</i>					
<b><u>Water Details</u></b>					
<i>Water ID:</i>		1007804241			
<i>Layer:</i>		1			
<i>Kind Code:</i>		8			
<i>Kind:</i>		Untested			
<i>Water Found Depth:</i>		27.0			
<i>Water Found Depth UOM:</i>		ft			
<b><u>Hole Diameter</u></b>					
<i>Hole ID:</i>		1007802317			

Map Key	Number of Records	Direction/ Distance (m)	Elev/Diff (m)	Site	DB
<b>Diameter:</b>		8.0			
<b>Depth From:</b>		0.0			
<b>Depth To:</b>		40.0			
<b>Hole Depth UOM:</b>		ft			
<b>Hole Diameter UOM:</b>		Inch			
<b>Links</b>					
<b>Bore Hole ID:</b>	1007382990			<b>Tag No:</b>	A252573
<b>Depth M:</b>	12.192			<b>Contractor:</b>	7238
<b>Year Completed:</b>	2019			<b>Latitude:</b>	43.5013847620225
<b>Well Completed Dt:</b>	02/27/2019			<b>Longitude:</b>	-80.1884850485033
<b>Audit No:</b>	Z303901			<b>Y:</b>	43.501384760411504
<b>Path:</b>	732\7328911.pdf			<b>X:</b>	-80.18848490042167

<a href="#"><u>15</u></a>	1 of 8	SSW/153.9	347.2 / 6.13	<b>COMPLETE LANDSCAPING O/A BROCKROAD NURSERY 1858 GORDON STREET GUELPH ON N1L 1G6</b>	<b>PES</b>
<b>Detail Licence No:</b>	23-01-09570-0			<b>Operator Box:</b>	
<b>Licence No:</b>	09570			<b>Operator Class:</b>	
<b>Status:</b>				<b>Operator No:</b>	
<b>Approval Date:</b>				<b>Operator Type:</b>	
<b>Report Source:</b>				<b>Oper Area Code:</b>	
<b>Licence Type:</b>	Limited Vendor			<b>Oper Phone No:</b>	
<b>Licence Type Code:</b>	23			<b>Operator Ext:</b>	
<b>Licence Class:</b>	01			<b>Operator Lot:</b>	
<b>Licence Control:</b>	0			<b>Oper Concession:</b>	
<b>Latitude:</b>				<b>Operator Region:</b>	2
<b>Longitude:</b>				<b>Operator District:</b>	2
<b>Lot:</b>				<b>Operator County:</b>	67
<b>Concession:</b>				<b>Op Municipality:</b>	
<b>Region:</b>	2			<b>Post Office Box:</b>	
<b>District:</b>	2			<b>MOE District:</b>	
<b>County:</b>	67			<b>SWP Area Name:</b>	
<b>Trade Name:</b>					
<b>PDF URL:</b>					

<a href="#"><u>15</u></a>	2 of 8	SSW/153.9	347.2 / 6.13	<b>COMPLETE LANDSCAPING O/A BROCKROAD NURSERY 1858 GORDON ST GUELPH ON N1L 1G6</b>	<b>PES</b>
<b>Detail Licence No:</b>				<b>Operator Box:</b>	
<b>Licence No:</b>				<b>Operator Class:</b>	
<b>Status:</b>				<b>Operator No:</b>	
<b>Approval Date:</b>				<b>Operator Type:</b>	
<b>Report Source:</b>				<b>Oper Area Code:</b>	
<b>Licence Type:</b>	Limited Vendor			<b>Oper Phone No:</b>	
<b>Licence Type Code:</b>	23			<b>Operator Ext:</b>	
<b>Licence Class:</b>				<b>Operator Lot:</b>	
<b>Licence Control:</b>				<b>Oper Concession:</b>	
<b>Latitude:</b>				<b>Operator Region:</b>	
<b>Longitude:</b>				<b>Operator District:</b>	
<b>Lot:</b>				<b>Operator County:</b>	
<b>Concession:</b>				<b>Op Municipality:</b>	
<b>Region:</b>				<b>Post Office Box:</b>	
<b>District:</b>				<b>MOE District:</b>	
<b>County:</b>				<b>SWP Area Name:</b>	
<b>Trade Name:</b>					
<b>PDF URL:</b>					

Map Key	Number of Records	Direction/ Distance (m)	Elev/Diff (m)	Site	DB
<a href="#">15</a>	3 of 8	SSW/153.9	347.2 / 6.13	COMPLETE LANDSCAPING O/A BROCKROAD NURSERY 1858 GORDON ST GUELPH ON N1L 1G6	PES
<b>Detail Licence No:</b> <b>Licence No:</b> <b>Status:</b> <b>Approval Date:</b> <b>Report Source:</b> <b>Licence Type:</b> Vendor <b>Licence Type Code:</b> <b>Licence Class:</b> <b>Licence Control:</b> <b>Latitude:</b> <b>Longitude:</b> <b>Lot:</b> <b>Concession:</b> <b>Region:</b> <b>District:</b> <b>County:</b> <b>Trade Name:</b> <b>PDF URL:</b>		<b>Operator Box:</b> <b>Operator Class:</b> <b>Operator No:</b> <b>Operator Type:</b> <b>Oper Area Code:</b> <b>Oper Phone No:</b> <b>Operator Ext:</b> <b>Operator Lot:</b> <b>Oper Concession:</b> <b>Operator Region:</b> <b>Operator District:</b> <b>Operator County:</b> <b>Op Municipality:</b> <b>Post Office Box:</b> <b>MOE District:</b> <b>SWP Area Name:</b>			
<a href="#">15</a>	4 of 8	SSW/153.9	347.2 / 6.13	1858 Gordon St Guelph ON N1L1G6	EHS
<b>Order No:</b> 20140922022 <b>Status:</b> C <b>Report Type:</b> Standard Report <b>Report Date:</b> 26-SEP-14 <b>Date Received:</b> 22-SEP-14 <b>Previous Site Name:</b> <b>Lot/Building Size:</b> <b>Additional Info Ordered:</b> City Directory		<b>Nearest Intersection:</b> <b>Municipality:</b> <b>Client Prov/State:</b> ON <b>Search Radius (km):</b> .25 <b>X:</b> -80.185828 <b>Y:</b> 43.498817			
<a href="#">15</a>	5 of 8	SSW/153.9	347.2 / 6.13	COMPLETE LANDSCAPING O/A BROCKROAD NURSERY 1858 GORDON ST GUELPH ON NIL1G6	PES
<b>Detail Licence No:</b> <b>Licence No:</b> 17839 <b>Status:</b> <b>Approval Date:</b> <b>Report Source:</b> Legacy Licenses (Excluding TS) <b>Licence Type:</b> Limited Vendor <b>Licence Type Code:</b> 23 <b>Licence Class:</b> 01 <b>Licence Control:</b> <b>Latitude:</b> <b>Longitude:</b> <b>Lot:</b> <b>Concession:</b> <b>Region:</b> <b>District:</b> <b>County:</b> <b>Trade Name:</b> <b>PDF URL:</b>		<b>Operator Box:</b> <b>Operator Class:</b> <b>Operator No:</b> <b>Operator Type:</b> <b>Oper Area Code:</b> 519 <b>Oper Phone No:</b> 8365010 <b>Operator Ext:</b> <b>Operator Lot:</b> <b>Oper Concession:</b> <b>Operator Region:</b> <b>Operator District:</b> <b>Operator County:</b> <b>Op Municipality:</b> <b>Post Office Box:</b> <b>MOE District:</b> <b>SWP Area Name:</b>			



Map Key	Number of Records	Direction/ Distance (m)	Elev/Diff (m)	Site	DB
<a href="#">15</a>	6 of 8	SSW/153.9	347.2 / 6.13	COMPLETE LANDSCAPING O/A BROCKROAD NURSERY 1858 GORDON ST GUELPH ON NIL1G6	PES
<b>Detail Licence No:</b>				<b>Operator Box:</b>	
<b>Licence No:</b>	09570			<b>Operator Class:</b>	
<b>Status:</b>				<b>Operator No:</b>	
<b>Approval Date:</b>				<b>Operator Type:</b>	
<b>Report Source:</b>	Legacy Licenses (Excluding TS)			<b>Oper Area Code:</b>	519
<b>Licence Type:</b>	Retail Vendor Class 03			<b>Oper Phone No:</b>	8365010
<b>Licence Type Code:</b>	21			<b>Operator Ext:</b>	
<b>Licence Class:</b>	03			<b>Operator Lot:</b>	
<b>Licence Control:</b>				<b>Oper Concession:</b>	
<b>Latitude:</b>				<b>Operator Region:</b>	
<b>Longitude:</b>				<b>Operator District:</b>	
<b>Lot:</b>				<b>Operator County:</b>	
<b>Concession:</b>				<b>Op Municipality:</b>	
<b>Region:</b>				<b>Post Office Box:</b>	
<b>District:</b>				<b>MOE District:</b>	
<b>County:</b>				<b>SWP Area Name:</b>	
<b>Trade Name:</b>					
<b>PDF URL:</b>					
<a href="#">15</a>	7 of 8	SSW/153.9	347.2 / 6.13	COMPLETE LANDSCAPING O/A BROCKROAD NURSERY 1858 GORDON ST GUELPH ON NIL1G6	PES
<b>Detail Licence No:</b>		23-01-09570-0		<b>Operator Box:</b>	
<b>Licence No:</b>	09570			<b>Operator Class:</b>	
<b>Status:</b>				<b>Operator No:</b>	
<b>Approval Date:</b>				<b>Operator Type:</b>	
<b>Report Source:</b>	Legacy Licenses (Excluding TS)			<b>Oper Area Code:</b>	519
<b>Licence Type:</b>	Limited Vendor			<b>Oper Phone No:</b>	8365010
<b>Licence Type Code:</b>	23			<b>Operator Ext:</b>	
<b>Licence Class:</b>	01			<b>Operator Lot:</b>	
<b>Licence Control:</b>	0			<b>Oper Concession:</b>	
<b>Latitude:</b>				<b>Operator Region:</b>	2
<b>Longitude:</b>				<b>Operator District:</b>	2
<b>Lot:</b>				<b>Operator County:</b>	67
<b>Concession:</b>				<b>Op Municipality:</b>	
<b>Region:</b>	2			<b>Post Office Box:</b>	
<b>District:</b>	2			<b>MOE District:</b>	
<b>County:</b>	67			<b>SWP Area Name:</b>	
<b>Trade Name:</b>					
<b>PDF URL:</b>					
<a href="#">15</a>	8 of 8	SSW/153.9	347.2 / 6.13	TERESA & FRITZ W MARTHALER 1858 GORDON ST GUELPH ON N1L 1G6	PES
<b>Detail Licence No:</b>				<b>Operator Box:</b>	
<b>Licence No:</b>	L-232-4109620182			<b>Operator Class:</b>	
<b>Status:</b>	Active			<b>Operator No:</b>	
<b>Approval Date:</b>	2020-12-16			<b>Operator Type:</b>	
<b>Report Source:</b>	PEST-Limited Vendor			<b>Oper Area Code:</b>	
<b>Licence Type:</b>	Limited Vendor			<b>Oper Phone No:</b>	
<b>Licence Type Code:</b>				<b>Operator Ext:</b>	

Map Key	Number of Records	Direction/ Distance (m)	Elev/Diff (m)	Site	DB
<b>Licence Class:</b> <b>Licence Control:</b> <b>Latitude:</b> 43.49972222 <b>Longitude:</b> -80.18555556 <b>Lot:</b> <b>Concession:</b> <b>Region:</b> <b>District:</b> <b>County:</b> <b>Trade Name:</b> <b>PDF URL:</b>				<b>Operator Lot:</b> <b>Oper Concession:</b> <b>Operator Region:</b> <b>Operator District:</b> <b>Operator County:</b> <b>Op Municipality:</b> <b>Post Office Box:</b> <b>MOE District:</b> Guelph <b>SWP Area Name:</b> Grand River <a href="http://www.accessenvironment.ene.gov.on.ca/AEWeb/ae/ViewDocument.action?documentRefID=2318018">http://www.accessenvironment.ene.gov.on.ca/AEWeb/ae/ViewDocument.action?documentRefID=2318018</a>	

<a href="#">16</a>	1 of 1	SW/163.0	342.7 / 1.55	GORDON STREET lot 11 con 8 Guelph ON	WWIS
<b>Well ID:</b> 7118150 <b>Construction Date:</b> <b>Use 1st:</b> Not Used <b>Use 2nd:</b> <b>Final Well Status:</b> Abandoned-Other <b>Water Type:</b> <b>Casing Material:</b> <b>Audit No:</b> Z90642 <b>Tag:</b> <b>Constructn Method:</b> <b>Elevation (m):</b> <b>Elevatn Reliabilty:</b> <b>Depth to Bedrock:</b> <b>Well Depth:</b> <b>Overburden/Bedrock:</b> <b>Pump Rate:</b> <b>Static Water Level:</b> <b>Clear/Cloudy:</b> <b>Municipality:</b> PUSLINCH TOWNSHIP <b>Site Info:</b>				<b>Flowing (Y/N):</b> <b>Flow Rate:</b> <b>Data Entry Status:</b> <b>Data Src:</b> <b>Date Received:</b> 01/15/2009 <b>Selected Flag:</b> TRUE <b>Abandonment Rec:</b> Yes <b>Contractor:</b> 7385 <b>Form Version:</b> 7 <b>Owner:</b> <b>County:</b> WELLINGTON <b>Lot:</b> 011 <b>Concession:</b> 08 <b>Concession Name:</b> CON <b>Easting NAD83:</b> <b>Northing NAD83:</b> <b>Zone:</b> <b>UTM Reliability:</b>	
<b>PDF URL (Map):</b>				<a href="https://d2khazk8e83rdv.cloudfront.net/moe_mapping/downloads/2Water/Wells_pdfs/711\7118150.pdf">https://d2khazk8e83rdv.cloudfront.net/moe_mapping/downloads/2Water/Wells_pdfs/711\7118150.pdf</a>	

**Additional Detail(s) (Map)**

<b>Well Completed Date:</b>	12/16/2008
<b>Year Completed:</b>	2008
<b>Depth (m):</b>	
<b>Latitude:</b>	43.5000094827549
<b>Longitude:</b>	-80.1875510267228
<b>Path:</b>	711\7118150.pdf

**Bore Hole Information**

<b>Bore Hole ID:</b>	1001957861	<b>Elevation:</b>	
<b>DP2BR:</b>		<b>Elevrc:</b>	
<b>Spatial Status:</b>		<b>Zone:</b>	17
<b>Code OB:</b>		<b>East83:</b>	565682.00
<b>Code OB Desc:</b>		<b>North83:</b>	4816663.00
<b>Open Hole:</b>		<b>Org CS:</b>	UTM83
<b>Cluster Kind:</b>		<b>UTMRC:</b>	3
<b>Date Completed:</b>	12/16/2008	<b>UTMRC Desc:</b>	margin of error : 10 - 30 m
<b>Remarks:</b>		<b>Location Method:</b>	wwr
<b>Loc Method Desc:</b>	on Water Well Record		
<b>Elevrc Desc:</b>			
<b>Location Source Date:</b>			
<b>Improvement Location Source:</b>			

<b>Map Key</b>	<b>Number of Records</b>	<b>Direction/ Distance (m)</b>	<b>Elev/Diff (m)</b>	<b>Site</b>	<b>DB</b>
<i>Improvement Location Method:</i>					
<i>Source Revision Comment:</i>					
<i>Supplier Comment:</i>					
<b><u>Annular Space/Abandonment Sealing Record</u></b>					
<i>Plug ID:</i>		1002004270			
<i>Layer:</i>		3			
<i>Plug From:</i>		7.0			
<i>Plug To:</i>		0.0			
<i>Plug Depth UOM:</i>		ft			
<b><u>Annular Space/Abandonment Sealing Record</u></b>					
<i>Plug ID:</i>		1002004268			
<i>Layer:</i>		1			
<i>Plug From:</i>		157.0			
<i>Plug To:</i>		140.0			
<i>Plug Depth UOM:</i>		ft			
<b><u>Annular Space/Abandonment Sealing Record</u></b>					
<i>Plug ID:</i>		1002004269			
<i>Layer:</i>		2			
<i>Plug From:</i>		140.0			
<i>Plug To:</i>		7.0			
<i>Plug Depth UOM:</i>		ft			
<b><u>Method of Construction &amp; Well Use</u></b>					
<i>Method Construction ID:</i>		1002004275			
<i>Method Construction Code:</i>					
<i>Method Construction:</i>					
<i>Other Method Construction:</i>					
<b><u>Pipe Information</u></b>					
<i>Pipe ID:</i>		1002004265			
<i>Casing No:</i>		0			
<i>Comment:</i>					
<i>Alt Name:</i>					
<b><u>Construction Record - Casing</u></b>					
<i>Casing ID:</i>		1002004272			
<i>Layer:</i>					
<i>Material:</i>					
<i>Open Hole or Material:</i>					
<i>Depth From:</i>					
<i>Depth To:</i>					
<i>Casing Diameter:</i>					
<i>Casing Diameter UOM:</i>		inch			
<i>Casing Depth UOM:</i>		ft			
<b><u>Construction Record - Screen</u></b>					

Map Key	Number of Records	Direction/ Distance (m)	Elev/Diff (m)	Site	DB
<hr/>					
Screen ID:		1002004273			
Layer:					
Slot:					
Screen Top Depth:					
Screen End Depth:					
Screen Material:					
Screen Depth UOM:		ft			
Screen Diameter UOM:		inch			
Screen Diameter:					
<u>Water Details</u>					
Water ID:		1002004271			
Layer:					
Kind Code:					
Kind:					
Water Found Depth:					
Water Found Depth UOM:		ft			
<u>Hole Diameter</u>					
Hole ID:		1002004267			
Diameter:					
Depth From:					
Depth To:					
Hole Depth UOM:		ft			
Hole Diameter UOM:		inch			
<u>Links</u>					
Bore Hole ID:	1001957861			Tag No:	
Depth M:				Contractor:	7385
Year Completed:	2008			Latitude:	43.5000094827549
Well Completed Dt:	12/16/2008			Longitude:	-80.1875510267228
Audit No:	Z90642			Y:	43.500009481565485
Path:	711\7118150.pdf			X:	-80.18755087842239
<hr/>					
<a href="#">17</a>	1 of 1	NNE/166.2	339.8 / -1.36	lot 10 ON	WWIS
Well ID:	6713683			Flowing (Y/N):	
Construction Date:				Flow Rate:	
Use 1st:				Data Entry Status:	
Use 2nd:				Data Src:	1
Final Well Status:	Abandoned-Other			Date Received:	06/11/2001
Water Type:				Selected Flag:	TRUE
Casing Material:				Abandonment Rec:	
Audit No:	224152			Contractor:	2336
Tag:				Form Version:	1
Constructn Method:				Owner:	
Elevation (m):				County:	WELLINGTON
Elevatn Reliabilty:				Lot:	010
Depth to Bedrock:				Concession:	
Well Depth:				Concession Name:	
Overburden/Bedrock:				Easting NAD83:	
Pump Rate:				Northing NAD83:	
Static Water Level:				Zone:	
Clear/Cloudy:				UTM Reliability:	
Municipality:	GUELPH CITY (PUSLINCH TWP)				
Site Info:					
PDF URL (Map):	<a href="https://d2khazk8e83rdv.cloudfront.net/moe_mapping/downloads/2Water/Wells_pdfs/671\6713683.pdf">https://d2khazk8e83rdv.cloudfront.net/moe_mapping/downloads/2Water/Wells_pdfs/671\6713683.pdf</a>				

Map Key	Number of Records	Direction/ Distance (m)	Elev/Diff (m)	Site	DB
---------	-------------------	----------------------------	------------------	------	----

**Additional Detail(s) (Map)**

Well Completed Date: 04/04/2001  
Year Completed: 2001  
Depth (m):  
Latitude: 43.503867751251  
Longitude: -80.1843819999638  
Path: 671\6713683.pdf

**Bore Hole Information**

Bore Hole ID:	10477516	Elevation:	
DP2BR:		Elevrc:	
Spatial Status:		Zone:	17
Code OB:		East83:	565934.00
Code OB Desc:		North83:	4817094.00
Open Hole:		Org CS:	N83
Cluster Kind:		UTMRC:	3
Date Completed:	04/04/2001	UTMRC Desc:	margin of error : 10 - 30 m
Remarks:		Location Method:	
Loc Method Desc:			
Elevrc Desc:			
Location Source Date:			
Improvement Location Source:			
Improvement Location Method:			
Source Revision Comment:			
Supplier Comment:			

**Method of Construction & Well Use**

Method Construction ID: 966713683  
Method Construction Code: 0  
Method Construction: Not Known  
Other Method Construction:

**Pipe Information**

Pipe ID: 11026086  
Casing No: 1  
Comment:  
Alt Name:

**Links**

Bore Hole ID:	10477516	Tag No:	
Depth M:		Contractor:	2336
Year Completed:	2001	Latitude:	43.503867751251
Well Completed Dt:	04/04/2001	Longitude:	-80.1843819999638
Audit No:	224152	Y:	43.50386774983271
Path:	671\6713683.pdf	X:	-80.18438185093102

[18](#)    1 of 1    **SE/174.3**    **349.5 / 8.39**    **1888 Gordon St con 8 Guelph ON**    **WWIS**

Well ID:	7351599	Flowing (Y/N):	
Construction Date:		Flow Rate:	
Use 1st:	Monitoring	Data Entry Status:	
Use 2nd:		Data Src:	
Final Well Status:	Observation Wells	Date Received:	01/14/2020



Map Key	Number of Records	Direction/ Distance (m)	Elev/Diff (m)	Site	DB
<b>Water Type:</b> <b>Casing Material:</b> <b>Audit No:</b> Z323894 <b>Tag:</b> A273223 <b>Constructn Method:</b> <b>Elevation (m):</b> <b>Elevatn Reliabilty:</b> <b>Depth to Bedrock:</b> <b>Well Depth:</b> <b>Overburden/Bedrock:</b> <b>Pump Rate:</b> <b>Static Water Level:</b> <b>Clear/Cloudy:</b> <b>Municipality:</b> PUSLINCH TOWNSHIP <b>Site Info:</b>				<b>Selected Flag:</b> TRUE <b>Abandonment Rec:</b> <b>Contractor:</b> 7675 <b>Form Version:</b> 7 <b>Owner:</b> <b>County:</b> WELLINGTON <b>Lot:</b> <b>Concession:</b> 08 <b>Concession Name:</b> CON <b>Easting NAD83:</b> <b>Northing NAD83:</b> <b>Zone:</b> <b>UTM Reliability:</b>	
<b>PDF URL (Map):</b>					
<b><u>Additional Detail(s) (Map)</u></b>					
<b>Well Completed Date:</b> 12/12/2019 <b>Year Completed:</b> 2019 <b>Depth (m):</b> 6.096 <b>Latitude:</b> 43.4996772064071 <b>Longitude:</b> -80.1838817949109 <b>Path:</b>					
<b><u>Bore Hole Information</u></b>					
<b>Bore Hole ID:</b> 1007897176 <b>DP2BR:</b> <b>Spatial Status:</b> <b>Code OB:</b> <b>Code OB Desc:</b> <b>Open Hole:</b> <b>Cluster Kind:</b> <b>Date Completed:</b> 12/12/2019 <b>Remarks:</b> <b>Loc Method Desc:</b> on Water Well Record <b>Elevrc Desc:</b> <b>Location Source Date:</b> <b>Improvement Location Source:</b> <b>Improvement Location Method:</b> <b>Source Revision Comment:</b> <b>Supplier Comment:</b>					
<b>Elevation:</b> <b>Elevrc:</b> <b>Zone:</b> 17 <b>East83:</b> 565979.00 <b>North83:</b> 4816629.00 <b>Org CS:</b> UTM83 <b>UTMRC:</b> 4 <b>UTMRC Desc:</b> margin of error : 30 m - 100 m <b>Location Method:</b> wwr					
<b><u>Overburden and Bedrock</u></b>					
<b><u>Materials Interval</u></b>					
<b>Formation ID:</b> 1008168390 <b>Layer:</b> 1 <b>Color:</b> <b>General Color:</b> <b>Mat1:</b> 28 <b>Most Common Material:</b> SAND <b>Mat2:</b> 11 <b>Mat2 Desc:</b> GRAVEL <b>Mat3:</b> 12 <b>Mat3 Desc:</b> STONES <b>Formation Top Depth:</b> 0.0 <b>Formation End Depth:</b> 20.0 <b>Formation End Depth UOM:</b> ft					

<i>Map Key</i>	<i>Number of Records</i>	<i>Direction/ Distance (m)</i>	<i>Elev/Diff (m)</i>	<i>Site</i>	<i>DB</i>
<b><u>Annular Space/Abandonment Sealing Record</u></b>					
<b>Plug ID:</b>		1008168705			
<b>Layer:</b>		1			
<b>Plug From:</b>		0.0			
<b>Plug To:</b>		9.0			
<b>Plug Depth UOM:</b>		ft			
<b><u>Annular Space/Abandonment Sealing Record</u></b>					
<b>Plug ID:</b>		1008168706			
<b>Layer:</b>		2			
<b>Plug From:</b>		9.0			
<b>Plug To:</b>		20.0			
<b>Plug Depth UOM:</b>		ft			
<b><u>Pipe Information</u></b>					
<b>Pipe ID:</b>		1008167983			
<b>Casing No:</b>		0			
<b>Comment:</b>					
<b>Alt Name:</b>					
<b><u>Construction Record - Casing</u></b>					
<b>Casing ID:</b>		1008169205			
<b>Layer:</b>		1			
<b>Material:</b>		5			
<b>Open Hole or Material:</b>		PLASTIC			
<b>Depth From:</b>		0.0			
<b>Depth To:</b>		10.0			
<b>Casing Diameter:</b>		2.0			
<b>Casing Diameter UOM:</b>		Inch			
<b>Casing Depth UOM:</b>		ft			
<b><u>Construction Record - Screen</u></b>					
<b>Screen ID:</b>		1008169303			
<b>Layer:</b>		1			
<b>Slot:</b>		10			
<b>Screen Top Depth:</b>		10.0			
<b>Screen End Depth:</b>		20.0			
<b>Screen Material:</b>		5			
<b>Screen Depth UOM:</b>		ft			
<b>Screen Diameter UOM:</b>		inch			
<b>Screen Diameter:</b>		2.375			
<b><u>Results of Well Yield Testing</u></b>					
<b>Pumping Test Method Desc:</b>					
<b>Pump Test ID:</b>		1008169519			
<b>Pump Set At:</b>					
<b>Static Level:</b>					
<b>Final Level After Pumping:</b>					
<b>Recommended Pump Depth:</b>					
<b>Pumping Rate:</b>					
<b>Flowing Rate:</b>					
<b>Recommended Pump Rate:</b>					
<b>Levels UOM:</b>		ft			

Map Key	Number of Records	Direction/ Distance (m)	Elev/Diff (m)	Site	DB
<b>Rate UOM:</b>		GPM			
<b>Water State After Test Code:</b>					
<b>Water State After Test:</b>					
<b>Pumping Test Method:</b>		0			
<b>Pumping Duration HR:</b>					
<b>Pumping Duration MIN:</b>					
<b>Flowing:</b>					
<b><u>Hole Diameter</u></b>					
<b>Hole ID:</b>		1008168904			
<b>Diameter:</b>		8.0			
<b>Depth From:</b>		0.0			
<b>Depth To:</b>		20.0			
<b>Hole Depth UOM:</b>		ft			
<b>Hole Diameter UOM:</b>		Inch			
<b><u>Links</u></b>					
<b>Bore Hole ID:</b>		1007897176		<b>Tag No:</b> A273223	
<b>Depth M:</b>		6.096		<b>Contractor:</b> 7675	
<b>Year Completed:</b>		2019		<b>Latitude:</b> 43.4996772064071	
<b>Well Completed Dt:</b>		12/12/2019		<b>Longitude:</b> -80.1838817949109	
<b>Audit No:</b>		Z323894		<b>Y:</b> 43.4996772046115	
<b>Path:</b>		735\7351599.pdf		<b>X:</b> -80.18388164615813	

<a href="#">19</a>	1 of 1	NNE/191.6	339.6 / -1.49	lot 10 ON	WWIS
<b>Well ID:</b>		6713688		<b>Flowing (Y/N):</b>	
<b>Construction Date:</b>				<b>Flow Rate:</b>	
<b>Use 1st:</b>				<b>Data Entry Status:</b>	
<b>Use 2nd:</b>				<b>Data Src:</b> 1	
<b>Final Well Status:</b>		Abandoned-Other		<b>Date Received:</b> 06/11/2001	
<b>Water Type:</b>				<b>Selected Flag:</b> TRUE	
<b>Casing Material:</b>				<b>Abandonment Rec:</b>	
<b>Audit No:</b>		224153		<b>Contractor:</b> 2336	
<b>Tag:</b>				<b>Form Version:</b> 1	
<b>Constructn Method:</b>				<b>Owner:</b>	
<b>Elevation (m):</b>				<b>County:</b> WELLINGTON	
<b>Elevatn Reliabilty:</b>				<b>Lot:</b> 010	
<b>Depth to Bedrock:</b>				<b>Concession:</b>	
<b>Well Depth:</b>				<b>Concession Name:</b>	
<b>Overburden/Bedrock:</b>				<b>Easting NAD83:</b>	
<b>Pump Rate:</b>				<b>Northing NAD83:</b>	
<b>Static Water Level:</b>				<b>Zone:</b>	
<b>Clear/Cloudy:</b>				<b>UTM Reliability:</b>	
<b>Municipality:</b>		GUELPH CITY (PUSLINCH TWP)			
<b>Site Info:</b>					
<b>PDF URL (Map):</b>		<a href="https://d2khazk8e83rdv.cloudfront.net/moe_mapping/downloads/2Water/Wells_pdfs/671\6713688.pdf">https://d2khazk8e83rdv.cloudfront.net/moe_mapping/downloads/2Water/Wells_pdfs/671\6713688.pdf</a>			

**Additional Detail(s) (Map)**

<b>Well Completed Date:</b>	04/04/2001
<b>Year Completed:</b>	2001
<b>Depth (m):</b>	
<b>Latitude:</b>	43.5040373152746
<b>Longitude:</b>	-80.1841694234511
<b>Path:</b>	671\6713688.pdf

**Bore Hole Information**

Map Key	Number of Records	Direction/ Distance (m)	Elev/Diff (m)	Site	DB
<b>Bore Hole ID:</b> <b>DP2BR:</b> <b>Spatial Status:</b> <b>Code OB:</b> <b>Code OB Desc:</b> <b>Open Hole:</b> <b>Cluster Kind:</b> <b>Date Completed:</b> <b>Remarks:</b> <b>Loc Method Desc:</b> <b>Elevrc Desc:</b> <b>Location Source Date:</b> <b>Improvement Location Source:</b> <b>Improvement Location Method:</b> <b>Source Revision Comment:</b> <b>Supplier Comment:</b>	10477521			<b>Elevation:</b> <b>Elevrc:</b> <b>Zone:</b> 17 <b>East83:</b> 565951.00 <b>North83:</b> 4817113.00 <b>Org CS:</b> N83 <b>UTMRC:</b> 3 <b>UTMRC Desc:</b> margin of error : 10 - 30 m <b>Location Method:</b>	
<b><u>Method of Construction &amp; Well Use</u></b>					
<b>Method Construction ID:</b> <b>Method Construction Code:</b> <b>Method Construction:</b> <b>Other Method Construction:</b>	966713688 0 Not Known				
<b><u>Pipe Information</u></b>					
<b>Pipe ID:</b> <b>Casing No:</b> <b>Comment:</b> <b>Alt Name:</b>	11026091 1				
<b><u>Links</u></b>					
<b>Bore Hole ID:</b> <b>Depth M:</b> <b>Year Completed:</b> <b>Well Completed Dt:</b> <b>Audit No:</b> <b>Path:</b>	10477521 2001 04/04/2001 224153 671\6713688.pdf			<b>Tag No:</b> <b>Contractor:</b> 2336 <b>Latitude:</b> 43.5040373152746 <b>Longitude:</b> -80.1841694234511 <b>Y:</b> 43.50403731362173 <b>X:</b> -80.1841692745527	
<b>20</b>	<b>1 of 1</b>	<b>S/193.5</b>	<b>349.3 / 8.23</b>	<b>1888 Gordon St con 8 Guelph ON</b>	<b>WWIS</b>
<b>Well ID:</b> <b>Construction Date:</b> <b>Use 1st:</b> <b>Use 2nd:</b> <b>Final Well Status:</b> <b>Water Type:</b> <b>Casing Material:</b> <b>Audit No:</b> <b>Tag:</b> <b>Constructn Method:</b> <b>Elevation (m):</b> <b>Elevatn Reliabilty:</b> <b>Depth to Bedrock:</b> <b>Well Depth:</b> <b>Overburden/Bedrock:</b> <b>Pump Rate:</b> <b>Static Water Level:</b>	7353852			<b>Flowing (Y/N):</b> <b>Flow Rate:</b> <b>Data Entry Status:</b> <b>Data Src:</b> <b>Date Received:</b> 02/21/2020 <b>Selected Flag:</b> TRUE <b>Abandonment Rec:</b> <b>Contractor:</b> 7675 <b>Form Version:</b> 7 <b>Owner:</b> <b>County:</b> WELLINGTON <b>Lot:</b> <b>Concession:</b> 08 <b>Concession Name:</b> CON <b>Easting NAD83:</b> <b>Northing NAD83:</b> <b>Zone:</b>	

Map Key	Number of Records	Direction/ Distance (m)	Elev/Diff (m)	Site	DB
Clear/Cloudy: Municipality: Site Info:		PUSLINCH TOWNSHIP		UTM Reliability:	
PDF URL (Map):					
<u>Additional Detail(s) (Map)</u>					
Well Completed Date:		02/05/2020			
Year Completed:		2020			
Depth (m):		4.4196			
Latitude:		43.4989225906758			
Longitude:		-80.18538862821			
Path:					
<u>Bore Hole Information</u>					
Bore Hole ID:	1008167350			Elevation:	
DP2BR:				Elevrc:	
Spatial Status:				Zone:	17
Code OB:				East83:	565858.00
Code OB Desc:				North83:	4816544.00
Open Hole:				Org CS:	UTM83
Cluster Kind:				UTMRC:	4
Date Completed:	02/05/2020			UTMRC Desc:	margin of error : 30 m - 100 m
Remarks:				Location Method:	wwr
Loc Method Desc:	on Water Well Record				
Elevrc Desc:					
Location Source Date:					
Improvement Location Source:					
Improvement Location Method:					
Source Revision Comment:					
Supplier Comment:					
<u>Overburden and Bedrock</u>					
<u>Materials Interval</u>					
Formation ID:	1008212785				
Layer:	1				
Color:	8				
General Color:	BLACK				
Mat1:	28				
Most Common Material:	SAND				
Mat2:	02				
Mat2 Desc:	TOPSOIL				
Mat3:	84				
Mat3 Desc:	SILTY				
Formation Top Depth:	0.0				
Formation End Depth:	0.25				
Formation End Depth UOM:	ft				
<u>Overburden and Bedrock</u>					
<u>Materials Interval</u>					
Formation ID:	1008212786				
Layer:	2				
Color:	6				
General Color:	BROWN				
Mat1:	31				
Most Common Material:	COARSE GRAVEL				
Mat2:	10				
Mat2 Desc:	COARSE SAND				

<b>Map Key</b>	<b>Number of Records</b>	<b>Direction/ Distance (m)</b>	<b>Elev/Diff (m)</b>	<b>Site</b>	<b>DB</b>
<b>Mat3:</b>		13			
<b>Mat3 Desc:</b>		BOULDERS			
<b>Formation Top Depth:</b>		0.25			
<b>Formation End Depth:</b>		14.5			
<b>Formation End Depth UOM:</b>		ft			
<b><u>Annular Space/Abandonment Sealing Record</u></b>					
<b>Plug ID:</b>		1008213124			
<b>Layer:</b>		1			
<b>Plug From:</b>		0.0			
<b>Plug To:</b>		1.0			
<b>Plug Depth UOM:</b>		ft			
<b><u>Annular Space/Abandonment Sealing Record</u></b>					
<b>Plug ID:</b>		1008213125			
<b>Layer:</b>		2			
<b>Plug From:</b>		1.0			
<b>Plug To:</b>		4.0			
<b>Plug Depth UOM:</b>		ft			
<b><u>Annular Space/Abandonment Sealing Record</u></b>					
<b>Plug ID:</b>		1008213126			
<b>Layer:</b>		3			
<b>Plug From:</b>		4.0			
<b>Plug To:</b>		14.5			
<b>Plug Depth UOM:</b>		ft			
<b><u>Method of Construction &amp; Well Use</u></b>					
<b>Method Construction ID:</b>		1008213427			
<b>Method Construction Code:</b>		E			
<b>Method Construction:</b>		Auger			
<b>Other Method Construction:</b>					
<b><u>Method of Construction &amp; Well Use</u></b>					
<b>Method Construction ID:</b>		1008213426			
<b>Method Construction Code:</b>		6			
<b>Method Construction:</b>		Boring			
<b>Other Method Construction:</b>					
<b><u>Pipe Information</u></b>					
<b>Pipe ID:</b>		1008212203			
<b>Casing No:</b>		0			
<b>Comment:</b>					
<b>Alt Name:</b>					
<b><u>Construction Record - Casing</u></b>					
<b>Casing ID:</b>		1008213662			
<b>Layer:</b>		1			



Map Key	Number of Records	Direction/ Distance (m)	Elev/Diff (m)	Site	DB
<b>Material:</b>		5			
<b>Open Hole or Material:</b>		PLASTIC			
<b>Depth From:</b>		-3.5			
<b>Depth To:</b>		4.5			
<b>Casing Diameter:</b>		2.0			
<b>Casing Diameter UOM:</b>		Inch			
<b>Casing Depth UOM:</b>		ft			
<b><u>Construction Record - Screen</u></b>					
<b>Screen ID:</b>		1008213790			
<b>Layer:</b>		1			
<b>Slot:</b>		10			
<b>Screen Top Depth:</b>		4.5			
<b>Screen End Depth:</b>		14.5			
<b>Screen Material:</b>		5			
<b>Screen Depth UOM:</b>		ft			
<b>Screen Diameter UOM:</b>		inch			
<b>Screen Diameter:</b>		2.5			
<b><u>Results of Well Yield Testing</u></b>					
<b>Pumping Test Method Desc:</b>					
<b>Pump Test ID:</b>		1008214044			
<b>Pump Set At:</b>					
<b>Static Level:</b>					
<b>Final Level After Pumping:</b>					
<b>Recommended Pump Depth:</b>					
<b>Pumping Rate:</b>					
<b>Flowing Rate:</b>					
<b>Recommended Pump Rate:</b>					
<b>Levels UOM:</b>		ft			
<b>Rate UOM:</b>		GPM			
<b>Water State After Test Code:</b>					
<b>Water State After Test:</b>					
<b>Pumping Test Method:</b>		0			
<b>Pumping Duration HR:</b>					
<b>Pumping Duration MIN:</b>					
<b>Flowing:</b>					
<b><u>Hole Diameter</u></b>					
<b>Hole ID:</b>		1008213310			
<b>Diameter:</b>		8.25			
<b>Depth From:</b>		0.0			
<b>Depth To:</b>		14.5			
<b>Hole Depth UOM:</b>		ft			
<b>Hole Diameter UOM:</b>		Inch			
<b><u>Links</u></b>					
<b>Bore Hole ID:</b>		1008167350		<b>Tag No:</b>	A273173
<b>Depth M:</b>		4.4196		<b>Contractor:</b>	7675
<b>Year Completed:</b>		2020		<b>Latitude:</b>	43.4989225906758
<b>Well Completed Dt:</b>		02/05/2020		<b>Longitude:</b>	-80.18538862821
<b>Audit No:</b>		Z323951		<b>Y:</b>	43.49892258964547
<b>Path:</b>				<b>X:</b>	-80.18538847890743

21

1 of 2

S/198.6

349.1 / 7.97

Union Gas Limited  
1888 Gordon St  
Guelph ON

SPL

Map Key	Number of Records	Direction/ Distance (m)	Elev/Diff (m)	Site	DB
Ref No:	0803-B78NVE			Municipality No:	
Year:				Nature of Damage:	
Incident Dt:	2018/11/30			Discharger Report:	
MOE Response:	No			Material Group:	
Dt MOE Arvl on Scn:				Health/Env Conseq:	2 - Minor Environment
MOE Reported Dt:	2018/12/07			Agency Involved:	
Dt Document Closed:					
Site No:	NA				
Site County/District:	County of Wellington				
Site Geo Ref Meth:					
Site District Office:	Guelph				
Nearest Watercourse:					
Site Name:	residential<UNOFFICIAL>				
Site Address:	1888 Gordon St				
Site Region:	West Central				
Site Municipality:	Guelph				
Site Lot:					
Site Conc:					
Site Geo Ref Accu:					
Site Map Datum:					
Northing:					
Easting:					
Incident Cause:					
Incident Event:	Leak/Break				
Environment Impact:					
Nature of Impact:					
Contaminant Qty:	0 other - see incident description				
System Facility Address:					
Client Name:	Union Gas Limited				
Client Type:	Corporation				
Call Report Location Geodata:					
Contaminant Code:	35				
Contaminant Name:	NATURAL GAS (METHANE)				
Contaminant Limit 1:					
Contam Limit Freq 1:					
Contaminant UN No 1:	1075				
Receiving Medium:					
Receiving Environment:	Air				
Incident Reason:	Operator/Human Error				
Incident Summary:	TSSA - Union Gas, 1.25" plastic main IP line damaged, made safe				
Activity Preceding Spill:					
Property 2nd Watershed:					
Property Tertiary Watershed:					
Sector Type:	Miscellaneous Communal				
SAC Action Class:	TSSA - Fuel Safety Branch - Hydrocarbon Fuel Release/Spill				
Source Type:	Pipeline/Components				

[21](#) 2 of 2 S/198.6 349.1 / 7.97 TSSA INCIDENTS 1888 GORDON ST,,GUELPH,ON,N1L 1G6,CA ON PINC

Incident Id:		Pipe Material:
Incident No:	2459494	Fuel Category:
Incident Reported Dt:	12/7/2018	Health Impact:
Type:	FS-Pipeline Incident	Environment Impact:
Status Code:		Property Damage:
Tank Status:	Pipeline Damage Reason Est	Service Interrupt:
Task No:		Enforce Policy:
Spills Action Centre:		Public Relation:
Fuel Type:		Pipeline System:
Fuel Occurrence Tp:		PSIG:
Date of Occurrence:		Attribute Category:
Occurrence Start Dt:		Regulator Location:
Depth:		Method Details:

Map Key	Number of Records	Direction/ Distance (m)	Elev/Diff (m)	Site	DB
<b>Customer Acct Name:</b>		TSSA INCIDENTS			
<b>Incident Address:</b>		1888 GORDON ST., GUELPH, ON, N1L 1G6, CA			
<b>Operation Type:</b>					
<b>Pipeline Type:</b>					
<b>Regulator Type:</b>					
<b>Summary:</b>					
<b>Reported By:</b>					
<b>Affiliation:</b>					
<b>Occurrence Desc:</b>					
<b>Damage Reason:</b>					
<b>Notes:</b>					
<a href="#">22</a>	1 of 2	WSW/201.7	339.1 / -1.99	2 Clair Road East Guelph ON N1L 0G6	EHS
<b>Order No:</b>		20110706048		<b>Nearest Intersection:</b>	
<b>Status:</b>		C		<b>Municipality:</b>	
<b>Report Type:</b>		Standard Report		<b>Client Prov/State:</b> ON	
<b>Report Date:</b>		7/12/2011		<b>Search Radius (km):</b> 0.25	
<b>Date Received:</b>		7/6/2011 1:43:00 PM		<b>X:</b> -80.188647	
<b>Previous Site Name:</b>				<b>Y:</b> 43.501511	
<b>Lot/Building Size:</b>					
<b>Additional Info Ordered:</b>		Fire Insur. Maps and/or Site Plans; Aerial Photos			
<a href="#">22</a>	2 of 2	WSW/201.7	339.1 / -1.99	Fieldgate Properties<UNOFFICIAL> 2 Clair Road East Guelph ON	SPL
<b>Ref No:</b>		1358-8YKV4J		<b>Municipality No:</b>	
<b>Year:</b>				<b>Nature of Damage:</b>	
<b>Incident Dt:</b>		28-SEP-12		<b>Discharger Report:</b>	
<b>MOE Response:</b>		Planned Field Response		<b>Material Group:</b>	
<b>Dt MOE Arvl on Scn:</b>		19-OCT-12		<b>Health/Env Conseq:</b>	
<b>MOE Reported Dt:</b>		28-SEP-12		<b>Agency Involved:</b>	
<b>Dt Document Closed:</b>		19-OCT-12			
<b>Site No:</b>					
<b>Site County/District:</b>					
<b>Site Geo Ref Meth:</b>					
<b>Site District Office:</b>					
<b>Nearest Watercourse:</b>					
<b>Site Name:</b>		2 Clair Road East<UNOFFICIAL>			
<b>Site Address:</b>		2 Clair Road East			
<b>Site Region:</b>					
<b>Site Municipality:</b>		Guelph			
<b>Site Lot:</b>					
<b>Site Conc:</b>					
<b>Site Geo Ref Accu:</b>					
<b>Site Map Datum:</b>					
<b>Northing:</b>					
<b>Easting:</b>					
<b>Incident Cause:</b>		Overflow/Surcharge			
<b>Incident Event:</b>					
<b>Environment Impact:</b>		Confirmed			
<b>Nature of Impact:</b>		Soil Contamination			
<b>Contaminant Qty:</b>		0 other - see incident description			
<b>System Facility Address:</b>					
<b>Client Name:</b>		Fieldgate Properties<UNOFFICIAL>			
<b>Client Type:</b>					
<b>Call Report Location Geodata:</b>					
<b>Contaminant Code:</b>		44			
<b>Contaminant Name:</b>		SEWAGE, RAW UNCHLORINATED			
<b>Contaminant Limit 1:</b>					

Map Key	Number of Records	Direction/ Distance (m)	Elev/Diff (m)	Site	DB
<b>Contam Limit Freq 1:</b> <b>Contaminant UN No 1:</b> <b>Receiving Medium:</b> <b>Receiving Environment:</b> <b>Incident Reason:</b> Blockage <b>Incident Summary:</b> Fieldgate Properties: sewage from manhole to vacant field <b>Activity Preceding Spill:</b> <b>Property 2nd Watershed:</b> <b>Property Tertiary Watershed:</b> <b>Sector Type:</b> Sewer (Private or Municipal) <b>SAC Action Class:</b> Land Spills <b>Source Type:</b>					

<a href="#">23</a>	1 of 1	S/201.7	350.3 / 9.21	lot 11 con 8 ON	WWIS
<b>Well ID:</b> 7311675 <b>Construction Date:</b> <b>Use 1st:</b> <b>Use 2nd:</b> <b>Final Well Status:</b> <b>Water Type:</b> <b>Casing Material:</b> <b>Audit No:</b> C40522 <b>Tag:</b> A223526 <b>Constructn Method:</b> <b>Elevation (m):</b> <b>Elevatn Reliabilty:</b> <b>Depth to Bedrock:</b> <b>Well Depth:</b> <b>Overburden/Bedrock:</b> <b>Pump Rate:</b> <b>Static Water Level:</b> <b>Clear/Cloudy:</b> <b>Municipality:</b> PUSLINCH TOWNSHIP <b>Site Info:</b>					
<b>Flowing (Y/N):</b> <b>Flow Rate:</b> <b>Data Entry Status:</b> Yes <b>Data Src:</b> <b>Date Received:</b> 05/25/2018 <b>Selected Flag:</b> TRUE <b>Abandonment Rec:</b> <b>Contractor:</b> 7147 <b>Form Version:</b> 8 <b>Owner:</b> <b>County:</b> WELLINGTON <b>Lot:</b> 011 <b>Concession:</b> 08 <b>Concession Name:</b> CON <b>Easting NAD83:</b> <b>Northing NAD83:</b> <b>Zone:</b> <b>UTM Reliability:</b>					

PDF URL (Map):

Additional Detail(s) (Map)

**Well Completed Date:** 04/19/2018  
**Year Completed:** 2018  
**Depth (m):**  
**Latitude:** 43.4988429698808  
**Longitude:** -80.1855876050544  
**Path:**

Bore Hole Information

**Bore Hole ID:** 1007060205  
**DP2BR:**  
**Spatial Status:**  
**Code OB:**  
**Code OB Desc:**  
**Open Hole:**  
**Cluster Kind:**  
**Date Completed:** 04/19/2018  
**Remarks:**  
**Loc Method Desc:** on Water Well Record  
**Elevrc Desc:**  
**Location Source Date:**

**Elevation:**  
**Elevrc:**  
**Zone:** 17  
**East83:** 565842.00  
**North83:** 4816535.00  
**Org CS:** UTM83  
**UTMRC:** 4  
**UTMRC Desc:** margin of error : 30 m - 100 m  
**Location Method:** wwr

Map Key	Number of Records	Direction/ Distance (m)	Elev/Diff (m)	Site	DB
<b>Improvement Location Source:</b>					
<b>Improvement Location Method:</b>					
<b>Source Revision Comment:</b>					
<b>Supplier Comment:</b>					
<b>Links</b>					
<b>Bore Hole ID:</b>	1007060205			<b>Tag No:</b>	A223526
<b>Depth M:</b>				<b>Contractor:</b>	7147
<b>Year Completed:</b>	2018			<b>Latitude:</b>	43.4988429698808
<b>Well Completed Dt:</b>	04/19/2018			<b>Longitude:</b>	-80.1855876050544
<b>Audit No:</b>	C40522			<b>Y:</b>	43.49884296868736
<b>Path:</b>				<b>X:</b>	-80.18558745658524

<a href="#">24</a>	1 of 4	NNE/206.0	340.6 / -0.53	WESTMINISTER WOODS PARK ON LYNCH CIRCLE GUELPH ON	WWIS
<b>Well ID:</b>	7041091			<b>Flowing (Y/N):</b>	
<b>Construction Date:</b>				<b>Flow Rate:</b>	
<b>Use 1st:</b>				<b>Data Entry Status:</b>	
<b>Use 2nd:</b>				<b>Data Src:</b>	
<b>Final Well Status:</b>	Observation Wells			<b>Date Received:</b>	02/15/2007
<b>Water Type:</b>				<b>Selected Flag:</b>	TRUE
<b>Casing Material:</b>				<b>Abandonment Rec:</b>	
<b>Audit No:</b>	Z64831			<b>Contractor:</b>	6894
<b>Tag:</b>	A049755			<b>Form Version:</b>	3
<b>Constructn Method:</b>				<b>Owner:</b>	
<b>Elevation (m):</b>				<b>County:</b>	WELLINGTON
<b>Elevatn Reliability:</b>				<b>Lot:</b>	
<b>Depth to Bedrock:</b>				<b>Concession:</b>	
<b>Well Depth:</b>				<b>Concession Name:</b>	
<b>Overburden/Bedrock:</b>				<b>Easting NAD83:</b>	
<b>Pump Rate:</b>				<b>Northing NAD83:</b>	
<b>Static Water Level:</b>				<b>Zone:</b>	
<b>Clear/Cloudy:</b>				<b>UTM Reliability:</b>	
<b>Municipality:</b>	GUELPH CITY				
<b>Site Info:</b>					
<b>PDF URL (Map):</b>	<a href="https://d2khazk8e83rdv.cloudfront.net/moe_mapping/downloads/2Water/Wells_pdfs/704\7041091.pdf">https://d2khazk8e83rdv.cloudfront.net/moe_mapping/downloads/2Water/Wells_pdfs/704\7041091.pdf</a>				

**Additional Detail(s) (Map)**

<b>Well Completed Date:</b>	03/27/2007
<b>Year Completed:</b>	2007
<b>Depth (m):</b>	89.92
<b>Latitude:</b>	43.5042360074061
<b>Longitude:</b>	-80.1842533393292
<b>Path:</b>	704\7041091.pdf

**Bore Hole Information**

<b>Bore Hole ID:</b>	11763584	<b>Elevation:</b>	
<b>DP2BR:</b>		<b>Elevrc:</b>	
<b>Spatial Status:</b>		<b>Zone:</b>	17
<b>Code OB:</b>		<b>East83:</b>	565944.00
<b>Code OB Desc:</b>		<b>North83:</b>	4817135.00
<b>Open Hole:</b>		<b>Org CS:</b>	UTM83
<b>Cluster Kind:</b>		<b>UTMRC:</b>	3
<b>Date Completed:</b>	03/27/2007	<b>UTMRC Desc:</b>	margin of error : 10 - 30 m
<b>Remarks:</b>		<b>Location Method:</b>	wwr
<b>Loc Method Desc:</b>	on Water Well Record		

Map Key	Number of Records	Direction/ Distance (m)	Elev/Diff (m)	Site	DB
<b>Elevrc Desc:</b> <b>Location Source Date:</b> <b>Improvement Location Source:</b> <b>Improvement Location Method:</b> <b>Source Revision Comment:</b> <b>Supplier Comment:</b>					
<u><b>Overburden and Bedrock</b></u> <u><b>Materials Interval</b></u>					
<b>Formation ID:</b>			933092725		
<b>Layer:</b>			3		
<b>Color:</b>					
<b>General Color:</b>					
<b>Mat1:</b>					
<b>Most Common Material:</b>					
<b>Mat2:</b>					
<b>Mat2 Desc:</b>					
<b>Mat3:</b>					
<b>Mat3 Desc:</b>					
<b>Formation Top Depth:</b>			17.979999542236328		
<b>Formation End Depth:</b>			29.5		
<b>Formation End Depth UOM:</b>			m		
<u><b>Overburden and Bedrock</b></u> <u><b>Materials Interval</b></u>					
<b>Formation ID:</b>			933092723		
<b>Layer:</b>			1		
<b>Color:</b>					
<b>General Color:</b>					
<b>Mat1:</b>			28		
<b>Most Common Material:</b>			SAND		
<b>Mat2:</b>			84		
<b>Mat2 Desc:</b>			SILTY		
<b>Mat3:</b>			11		
<b>Mat3 Desc:</b>			GRAVEL		
<b>Formation Top Depth:</b>			0.0		
<b>Formation End Depth:</b>			15.239999771118164		
<b>Formation End Depth UOM:</b>			m		
<u><b>Overburden and Bedrock</b></u> <u><b>Materials Interval</b></u>					
<b>Formation ID:</b>			933092728		
<b>Layer:</b>			6		
<b>Color:</b>					
<b>General Color:</b>					
<b>Mat1:</b>					
<b>Most Common Material:</b>					
<b>Mat2:</b>					
<b>Mat2 Desc:</b>					
<b>Mat3:</b>					
<b>Mat3 Desc:</b>					
<b>Formation Top Depth:</b>			50.959999084472656		
<b>Formation End Depth:</b>			85.8499984741211		
<b>Formation End Depth UOM:</b>			m		
<u><b>Overburden and Bedrock</b></u> <u><b>Materials Interval</b></u>					
<b>Formation ID:</b>			933092729		



<b>Map Key</b>	<b>Number of Records</b>	<b>Direction/ Distance (m)</b>	<b>Elev/Diff (m)</b>	<b>Site</b>	<b>DB</b>
<b>Layer:</b>		7			
<b>Color:</b>					
<b>General Color:</b>					
<b>Mat1:</b>					
<b>Most Common Material:</b>					
<b>Mat2:</b>					
<b>Mat2 Desc:</b>					
<b>Mat3:</b>					
<b>Mat3 Desc:</b>					
<b>Formation Top Depth:</b>			85.8499984741211		
<b>Formation End Depth:</b>			89.91999816894531		
<b>Formation End Depth UOM:</b>			m		
<b><u>Overburden and Bedrock</u></b>					
<b><u>Materials Interval</u></b>					
<b>Formation ID:</b>			933092727		
<b>Layer:</b>			5		
<b>Color:</b>					
<b>General Color:</b>					
<b>Mat1:</b>					
<b>Most Common Material:</b>					
<b>Mat2:</b>					
<b>Mat2 Desc:</b>					
<b>Mat3:</b>					
<b>Mat3 Desc:</b>					
<b>Formation Top Depth:</b>			42.45000076293945		
<b>Formation End Depth:</b>			50.959999084472656		
<b>Formation End Depth UOM:</b>			m		
<b><u>Overburden and Bedrock</u></b>					
<b><u>Materials Interval</u></b>					
<b>Formation ID:</b>			933092726		
<b>Layer:</b>			4		
<b>Color:</b>					
<b>General Color:</b>					
<b>Mat1:</b>					
<b>Most Common Material:</b>					
<b>Mat2:</b>					
<b>Mat2 Desc:</b>					
<b>Mat3:</b>					
<b>Mat3 Desc:</b>					
<b>Formation Top Depth:</b>			29.5		
<b>Formation End Depth:</b>			42.45000076293945		
<b>Formation End Depth UOM:</b>			m		
<b><u>Overburden and Bedrock</u></b>					
<b><u>Materials Interval</u></b>					
<b>Formation ID:</b>			933092724		
<b>Layer:</b>			2		
<b>Color:</b>					
<b>General Color:</b>					
<b>Mat1:</b>					
<b>Most Common Material:</b>					
<b>Mat2:</b>					
<b>Mat2 Desc:</b>					
<b>Mat3:</b>					
<b>Mat3 Desc:</b>					
<b>Formation Top Depth:</b>			15.239999771118164		
<b>Formation End Depth:</b>			17.979999542236328		
<b>Formation End Depth UOM:</b>			m		

<i>Map Key</i>	<i>Number of Records</i>	<i>Direction/ Distance (m)</i>	<i>Elev/Diff (m)</i>	<i>Site</i>	<i>DB</i>
<b><u>Annular Space/Abandonment Sealing Record</u></b>					
<i>Plug ID:</i>		933314464			
<i>Layer:</i>		4			
<i>Plug From:</i>		83.0			
<i>Plug To:</i>		89.91999816894531			
<i>Plug Depth UOM:</i>		m			
<b><u>Annular Space/Abandonment Sealing Record</u></b>					
<i>Plug ID:</i>		933314462			
<i>Layer:</i>		2			
<i>Plug From:</i>		30.0			
<i>Plug To:</i>		45.0			
<i>Plug Depth UOM:</i>		m			
<b><u>Annular Space/Abandonment Sealing Record</u></b>					
<i>Plug ID:</i>		933314463			
<i>Layer:</i>		3			
<i>Plug From:</i>		54.0			
<i>Plug To:</i>		63.0			
<i>Plug Depth UOM:</i>		m			
<b><u>Annular Space/Abandonment Sealing Record</u></b>					
<i>Plug ID:</i>		933314461			
<i>Layer:</i>		1			
<i>Plug From:</i>		0.0			
<i>Plug To:</i>		19.0			
<i>Plug Depth UOM:</i>		m			
<b><u>Method of Construction &amp; Well Use</u></b>					
<i>Method Construction ID:</i>		967041091			
<i>Method Construction Code:</i>		7			
<i>Method Construction:</i>		Diamond			
<i>Other Method Construction:</i>					
<b><u>Pipe Information</u></b>					
<i>Pipe ID:</i>		11771274			
<i>Casing No:</i>		1			
<i>Comment:</i>					
<i>Alt Name:</i>					
<b><u>Construction Record - Casing</u></b>					
<i>Casing ID:</i>		930896240			
<i>Layer:</i>		1			
<i>Material:</i>		5			
<i>Open Hole or Material:</i>		PLASTIC			
<i>Depth From:</i>		0.0			
<i>Depth To:</i>		73.13999938964844			

Map Key	Number of Records	Direction/ Distance (m)	Elev/Diff (m)	Site	DB
Casing Diameter:		2.5399999618530273			
Casing Diameter UOM:		cm			
Casing Depth UOM:		m			

**Construction Record - Screen**

Screen ID:	933423277
Layer:	1
Slot:	10
Screen Top Depth:	73.13999938964844
Screen End Depth:	79.23999786376953
Screen Material:	5
Screen Depth UOM:	m
Screen Diameter UOM:	cm
Screen Diameter:	2.8399999141693115

**Hole Diameter**

Hole ID:	11849730
Diameter:	12.800000190734863
Depth From:	0.0
Depth To:	89.91999816894531
Hole Depth UOM:	m
Hole Diameter UOM:	cm

**Links**

Bore Hole ID:	11763584	Tag No:	A049755
Depth M:	89.92	Contractor:	6894
Year Completed:	2007	Latitude:	43.5042360074061
Well Completed Dt:	03/27/2007	Longitude:	-80.1842533393292
Audit No:	Z64831	Y:	43.5042360053459
Path:	704\7041091.pdf	X:	-80.18425318973227

<a href="#">24</a>	2 of 4	NNE/206.0	340.6 / -0.53	WESTMINISTER WOODS PARK ON LYNCH CIRCLE GUELPH ON	WWIS
Well ID:	7041092	Flowing (Y/N):			
Construction Date:		Flow Rate:			
Use 1st:		Data Entry Status:			
Use 2nd:		Data Src:			
Final Well Status:	Observation Wells	Date Received:	02/15/2007		
Water Type:		Selected Flag:	TRUE		
Casing Material:		Abandonment Rec:			
Audit No:	Z64832	Contractor:	6894		
Tag:	A049755	Form Version:	3		
Constructn Method:		Owner:			
Elevation (m):		County:	WELLINGTON		
Elevatn Reliabilty:		Lot:			
Depth to Bedrock:		Concession:			
Well Depth:		Concession Name:			
Overburden/Bedrock:		Easting NAD83:			
Pump Rate:		Northing NAD83:			
Static Water Level:		Zone:			
Clear/Cloudy:		UTM Reliability:			
Municipality:	GUELPH CITY				
Site Info:					
PDF URL (Map):	<a href="https://d2khazk8e83rdv.cloudfront.net/moe_mapping/downloads/2Water/Wells_pdfs/704\7041092.pdf">https://d2khazk8e83rdv.cloudfront.net/moe_mapping/downloads/2Water/Wells_pdfs/704\7041092.pdf</a>				

**Additional Detail(s) (Map)**

Map Key	Number of Records	Direction/ Distance (m)	Elev/Diff (m)	Site	DB
---------	-------------------	----------------------------	------------------	------	----

**Well Completed Date:** 03/27/2007  
**Year Completed:** 2007  
**Depth (m):** 51.81  
**Latitude:** 43.5042360074061  
**Longitude:** -80.1842533393292  
**Path:** 704\7041092.pdf

**Bore Hole Information**

<b>Bore Hole ID:</b>	11763585	<b>Elevation:</b>	
<b>DP2BR:</b>		<b>Elevrc:</b>	
<b>Spatial Status:</b>		<b>Zone:</b>	17
<b>Code OB:</b>		<b>East83:</b>	565944.00
<b>Code OB Desc:</b>		<b>North83:</b>	4817135.00
<b>Open Hole:</b>		<b>Org CS:</b>	UTM83
<b>Cluster Kind:</b>		<b>UTMRC:</b>	3
<b>Date Completed:</b>	03/27/2007	<b>UTMRC Desc:</b>	margin of error : 10 - 30 m
<b>Remarks:</b>		<b>Location Method:</b>	wwr
<b>Loc Method Desc:</b>	on Water Well Record		
<b>Elevrc Desc:</b>			
<b>Location Source Date:</b>			
<b>Improvement Location Source:</b>			
<b>Improvement Location Method:</b>			
<b>Source Revision Comment:</b>			
<b>Supplier Comment:</b>			

**Overburden and Bedrock  
Materials Interval**

**Formation ID:** 933092731  
**Layer:** 2  
**Color:**  
**General Color:**  
**Mat1:**  
**Most Common Material:**  
**Mat2:**  
**Mat2 Desc:**  
**Mat3:**  
**Mat3 Desc:**  
**Formation Top Depth:** 15.239999771118164  
**Formation End Depth:** 17.979999542236328  
**Formation End Depth UOM:** m

**Overburden and Bedrock  
Materials Interval**

**Formation ID:** 933092730  
**Layer:** 1  
**Color:**  
**General Color:**  
**Mat1:** 28  
**Most Common Material:** SAND  
**Mat2:** 84  
**Mat2 Desc:** SILTY  
**Mat3:** 11  
**Mat3 Desc:** GRAVEL  
**Formation Top Depth:** 0.0  
**Formation End Depth:** 15.239999771118164  
**Formation End Depth UOM:** m

**Overburden and Bedrock**

<b>Map Key</b>	<b>Number of Records</b>	<b>Direction/ Distance (m)</b>	<b>Elev/Diff (m)</b>	<b>Site</b>	<b>DB</b>
<b><u>Materials Interval</u></b>					
<b>Formation ID:</b>		933092732			
<b>Layer:</b>		3			
<b>Color:</b>					
<b>General Color:</b>					
<b>Mat1:</b>					
<b>Most Common Material:</b>					
<b>Mat2:</b>					
<b>Mat2 Desc:</b>					
<b>Mat3:</b>					
<b>Mat3 Desc:</b>					
<b>Formation Top Depth:</b>		17.979999542236328			
<b>Formation End Depth:</b>		29.5			
<b>Formation End Depth UOM:</b>		m			
<b><u>Overburden and Bedrock</u></b>					
<b><u>Materials Interval</u></b>					
<b>Formation ID:</b>		933092734			
<b>Layer:</b>		5			
<b>Color:</b>					
<b>General Color:</b>					
<b>Mat1:</b>					
<b>Most Common Material:</b>					
<b>Mat2:</b>					
<b>Mat2 Desc:</b>					
<b>Mat3:</b>					
<b>Mat3 Desc:</b>					
<b>Formation Top Depth:</b>		42.45000076293945			
<b>Formation End Depth:</b>		50.959999084472656			
<b>Formation End Depth UOM:</b>		m			
<b><u>Overburden and Bedrock</u></b>					
<b><u>Materials Interval</u></b>					
<b>Formation ID:</b>		933092733			
<b>Layer:</b>		4			
<b>Color:</b>					
<b>General Color:</b>					
<b>Mat1:</b>					
<b>Most Common Material:</b>					
<b>Mat2:</b>					
<b>Mat2 Desc:</b>					
<b>Mat3:</b>					
<b>Mat3 Desc:</b>					
<b>Formation Top Depth:</b>		29.5			
<b>Formation End Depth:</b>		42.45000076293945			
<b>Formation End Depth UOM:</b>		m			
<b><u>Overburden and Bedrock</u></b>					
<b><u>Materials Interval</u></b>					
<b>Formation ID:</b>		933092735			
<b>Layer:</b>		6			
<b>Color:</b>					
<b>General Color:</b>					
<b>Mat1:</b>					
<b>Most Common Material:</b>					
<b>Mat2:</b>					
<b>Mat2 Desc:</b>					
<b>Mat3:</b>					
<b>Mat3 Desc:</b>					

<b>Map Key</b>	<b>Number of Records</b>	<b>Direction/ Distance (m)</b>	<b>Elev/Diff (m)</b>	<b>Site</b>	<b>DB</b>
<b>Formation Top Depth:</b>		50.959999084472656			
<b>Formation End Depth:</b>		51.810001373291016			
<b>Formation End Depth UOM:</b>		m			
<b><u>Annular Space/Abandonment Sealing Record</u></b>					
<b>Plug ID:</b>		933314466			
<b>Layer:</b>		2			
<b>Plug From:</b>		30.0			
<b>Plug To:</b>		45.0			
<b>Plug Depth UOM:</b>		m			
<b><u>Annular Space/Abandonment Sealing Record</u></b>					
<b>Plug ID:</b>		933314465			
<b>Layer:</b>		1			
<b>Plug From:</b>		0.0			
<b>Plug To:</b>		20.0			
<b>Plug Depth UOM:</b>		m			
<b><u>Annular Space/Abandonment Sealing Record</u></b>					
<b>Plug ID:</b>		933314467			
<b>Layer:</b>		3			
<b>Plug From:</b>					
<b>Plug To:</b>					
<b>Plug Depth UOM:</b>		m			
<b><u>Method of Construction &amp; Well Use</u></b>					
<b>Method Construction ID:</b>		967041092			
<b>Method Construction Code:</b>		7			
<b>Method Construction:</b>		Diamond			
<b>Other Method Construction:</b>					
<b><u>Pipe Information</u></b>					
<b>Pipe ID:</b>		11771275			
<b>Casing No:</b>		1			
<b>Comment:</b>					
<b>Alt Name:</b>					
<b><u>Construction Record - Casing</u></b>					
<b>Casing ID:</b>		930896241			
<b>Layer:</b>		1			
<b>Material:</b>		5			
<b>Open Hole or Material:</b>		PLASTIC			
<b>Depth From:</b>		0.0			
<b>Depth To:</b>		48.7599983215332			
<b>Casing Diameter:</b>		2.5399999618530273			
<b>Casing Diameter UOM:</b>		cm			
<b>Casing Depth UOM:</b>		m			
<b><u>Construction Record - Screen</u></b>					



Map Key	Number of Records	Direction/ Distance (m)	Elev/Diff (m)	Site	DB
Screen ID:		933423278			
Layer:		1			
Slot:		10			
Screen Top Depth:		48.7599983215332			
Screen End Depth:		51.810001373291016			
Screen Material:		5			
Screen Depth UOM:		m			
Screen Diameter UOM:		cm			
Screen Diameter:		2.8399999141693115			

**Hole Diameter**

Hole ID:	11849731
Diameter:	12.800000190734863
Depth From:	0.0
Depth To:	51.810001373291016
Hole Depth UOM:	m
Hole Diameter UOM:	cm

**Links**

Bore Hole ID:	11763585	Tag No:	A049755
Depth M:	51.81	Contractor:	6894
Year Completed:	2007	Latitude:	43.5042360074061
Well Completed Dt:	03/27/2007	Longitude:	-80.1842533393292
Audit No:	Z64832	Y:	43.5042360053459
Path:	704\7041092.pdf	X:	-80.18425318973227

[24](#)    3 of 4    **NNE/206.0**    **340.6 / -0.53**    **WESTMINISTER PARK ON LYNCH CIRCLE GUELPH ON**    [WWIS](#)

Well ID:	7041093	Flowing (Y/N):	
Construction Date:		Flow Rate:	
Use 1st:		Data Entry Status:	
Use 2nd:		Data Src:	
Final Well Status:	Observation Wells	Date Received:	02/15/2007
Water Type:		Selected Flag:	TRUE
Casing Material:		Abandonment Rec:	
Audit No:	Z64833	Contractor:	6894
Tag:	A049755	Form Version:	3
Constructn Method:		Owner:	
Elevation (m):		County:	WELLINGTON
Elevatn Reliability:		Lot:	
Depth to Bedrock:		Concession:	
Well Depth:		Concession Name:	
Overburden/Bedrock:		Easting NAD83:	
Pump Rate:		Northing NAD83:	
Static Water Level:		Zone:	
Clear/Cloudy:		UTM Reliability:	
Municipality:	GUELPH CITY		
Site Info:			

PDF URL (Map): [https://d2khazk8e83rdv.cloudfront.net/moe\\_mapping/downloads/2Water/Wells\\_pdfs/704\7041093.pdf](https://d2khazk8e83rdv.cloudfront.net/moe_mapping/downloads/2Water/Wells_pdfs/704\7041093.pdf)

**Additional Detail(s) (Map)**

Well Completed Date:	03/27/2007
Year Completed:	2007
Depth (m):	27.43
Latitude:	43.5042360074061
Longitude:	-80.1842533393292
Path:	704\7041093.pdf

Map Key	Number of Records	Direction/ Distance (m)	Elev/Diff (m)	Site	DB
---------	-------------------	----------------------------	------------------	------	----

**Bore Hole Information**

<b>Bore Hole ID:</b>	11763586	<b>Elevation:</b>	
<b>DP2BR:</b>		<b>Elevrc:</b>	
<b>Spatial Status:</b>		<b>Zone:</b>	17
<b>Code OB:</b>		<b>East83:</b>	565944.00
<b>Code OB Desc:</b>		<b>North83:</b>	4817135.00
<b>Open Hole:</b>		<b>Org CS:</b>	UTM83
<b>Cluster Kind:</b>		<b>UTMRC:</b>	3
<b>Date Completed:</b>	03/27/2007	<b>UTMRC Desc:</b>	margin of error : 10 - 30 m
<b>Remarks:</b>		<b>Location Method:</b>	wwr
<b>Loc Method Desc:</b>	on Water Well Record		
<b>Elevrc Desc:</b>			
<b>Location Source Date:</b>			
<b>Improvement Location Source:</b>			
<b>Improvement Location Method:</b>			
<b>Source Revision Comment:</b>			
<b>Supplier Comment:</b>			

**Overburden and Bedrock**

**Materials Interval**

<b>Formation ID:</b>	933092736
<b>Layer:</b>	1
<b>Color:</b>	
<b>General Color:</b>	
<b>Mat1:</b>	28
<b>Most Common Material:</b>	SAND
<b>Mat2:</b>	84
<b>Mat2 Desc:</b>	SILTY
<b>Mat3:</b>	11
<b>Mat3 Desc:</b>	GRAVEL
<b>Formation Top Depth:</b>	0.0
<b>Formation End Depth:</b>	15.239999771118164
<b>Formation End Depth UOM:</b>	m

**Overburden and Bedrock**

**Materials Interval**

<b>Formation ID:</b>	933092738
<b>Layer:</b>	3
<b>Color:</b>	
<b>General Color:</b>	
<b>Mat1:</b>	
<b>Most Common Material:</b>	
<b>Mat2:</b>	
<b>Mat2 Desc:</b>	
<b>Mat3:</b>	
<b>Mat3 Desc:</b>	
<b>Formation Top Depth:</b>	17.979999542236328
<b>Formation End Depth:</b>	27.43000030517578
<b>Formation End Depth UOM:</b>	m

**Overburden and Bedrock**

**Materials Interval**

<b>Formation ID:</b>	933092737
<b>Layer:</b>	2
<b>Color:</b>	
<b>General Color:</b>	
<b>Mat1:</b>	

<b>Map Key</b>	<b>Number of Records</b>	<b>Direction/ Distance (m)</b>	<b>Elev/Diff (m)</b>	<b>Site</b>	<b>DB</b>
<b>Most Common Material:</b>					
<b>Mat2:</b>					
<b>Mat2 Desc:</b>					
<b>Mat3:</b>					
<b>Mat3 Desc:</b>					
<b>Formation Top Depth:</b>			15.239999771118164		
<b>Formation End Depth:</b>			17.979999542236328		
<b>Formation End Depth UOM:</b>			m		
<b><u>Annular Space/Abandonment Sealing Record</u></b>					
<b>Plug ID:</b>			933314469		
<b>Layer:</b>			2		
<b>Plug From:</b>					
<b>Plug To:</b>					
<b>Plug Depth UOM:</b>			m		
<b><u>Annular Space/Abandonment Sealing Record</u></b>					
<b>Plug ID:</b>			933314468		
<b>Layer:</b>			1		
<b>Plug From:</b>			0.0		
<b>Plug To:</b>			20.0		
<b>Plug Depth UOM:</b>			m		
<b><u>Method of Construction &amp; Well Use</u></b>					
<b>Method Construction ID:</b>			967041093		
<b>Method Construction Code:</b>			7		
<b>Method Construction:</b>			Diamond		
<b>Other Method Construction:</b>					
<b><u>Pipe Information</u></b>					
<b>Pipe ID:</b>			11771276		
<b>Casing No:</b>			1		
<b>Comment:</b>					
<b>Alt Name:</b>					
<b><u>Construction Record - Casing</u></b>					
<b>Casing ID:</b>			930896242		
<b>Layer:</b>			1		
<b>Material:</b>			5		
<b>Open Hole or Material:</b>			PLASTIC		
<b>Depth From:</b>			0.0		
<b>Depth To:</b>			19.809999465942383		
<b>Casing Diameter:</b>			2.5399999618530273		
<b>Casing Diameter UOM:</b>			cm		
<b>Casing Depth UOM:</b>			m		
<b><u>Construction Record - Screen</u></b>					
<b>Screen ID:</b>			933423279		
<b>Layer:</b>			1		
<b>Slot:</b>			10		
<b>Screen Top Depth:</b>			19.809999465942383		
<b>Screen End Depth:</b>			27.43000030517578		

Map Key	Number of Records	Direction/ Distance (m)	Elev/Diff (m)	Site	DB
<b>Screen Material:</b>		5			
<b>Screen Depth UOM:</b>		m			
<b>Screen Diameter UOM:</b>		cm			
<b>Screen Diameter:</b>		2.8399999141693115			
<b><u>Hole Diameter</u></b>					
<b>Hole ID:</b>		11849732			
<b>Diameter:</b>		12.800000190734863			
<b>Depth From:</b>		0.0			
<b>Depth To:</b>		27.43000030517578			
<b>Hole Depth UOM:</b>		m			
<b>Hole Diameter UOM:</b>		cm			
<b><u>Links</u></b>					
<b>Bore Hole ID:</b>	11763586			<b>Tag No:</b>	A049755
<b>Depth M:</b>	27.43			<b>Contractor:</b>	6894
<b>Year Completed:</b>	2007			<b>Latitude:</b>	43.5042360074061
<b>Well Completed Dt:</b>	03/27/2007			<b>Longitude:</b>	-80.1842533393292
<b>Audit No:</b>	Z64833			<b>Y:</b>	43.5042360053459
<b>Path:</b>	704\7041093.pdf			<b>X:</b>	-80.18425318973227

<a href="#">24</a>	4 of 4	NNE/206.0	340.6 / -0.53	WESTMINISTER WOODS PARK ON LYNCH CIRCLE GUELPH ON	WWIS
<b>Well ID:</b>	7041094			<b>Flowing (Y/N):</b>	
<b>Construction Date:</b>				<b>Flow Rate:</b>	
<b>Use 1st:</b>				<b>Data Entry Status:</b>	
<b>Use 2nd:</b>				<b>Data Src:</b>	
<b>Final Well Status:</b>	Observation Wells			<b>Date Received:</b>	02/15/2007
<b>Water Type:</b>				<b>Selected Flag:</b>	TRUE
<b>Casing Material:</b>				<b>Abandonment Rec:</b>	
<b>Audit No:</b>	Z64836			<b>Contractor:</b>	6894
<b>Tag:</b>	A049755			<b>Form Version:</b>	3
<b>Constructn Method:</b>				<b>Owner:</b>	
<b>Elevation (m):</b>				<b>County:</b>	WELLINGTON
<b>Elevatn Reliability:</b>				<b>Lot:</b>	
<b>Depth to Bedrock:</b>				<b>Concession:</b>	
<b>Well Depth:</b>				<b>Concession Name:</b>	
<b>Overburden/Bedrock:</b>				<b>Easting NAD83:</b>	
<b>Pump Rate:</b>				<b>Northing NAD83:</b>	
<b>Static Water Level:</b>				<b>Zone:</b>	
<b>Clear/Cloudy:</b>				<b>UTM Reliability:</b>	
<b>Municipality:</b>	GUELPH CITY				
<b>Site Info:</b>					
<b>PDF URL (Map):</b>	<a href="https://d2khazk8e83rdv.cloudfront.net/moe_mapping/downloads/2Water/Wells_pdfs/704\7041094.pdf">https://d2khazk8e83rdv.cloudfront.net/moe_mapping/downloads/2Water/Wells_pdfs/704\7041094.pdf</a>				
<b><u>Additional Detail(s) (Map)</u></b>					
<b>Well Completed Date:</b>	03/27/2007				
<b>Year Completed:</b>	2007				
<b>Depth (m):</b>	13.71				
<b>Latitude:</b>	43.5042360074061				
<b>Longitude:</b>	-80.1842533393292				
<b>Path:</b>	704\7041094.pdf				

**Bore Hole Information**

**Bore Hole ID:** 11763587 **Elevation:**

Map Key	Number of Records	Direction/ Distance (m)	Elev/Diff (m)	Site	DB
<b>DP2BR:</b>				<b>Elevrc:</b>	
<b>Spatial Status:</b>				<b>Zone:</b>	17
<b>Code OB:</b>				<b>East83:</b>	565944.00
<b>Code OB Desc:</b>				<b>North83:</b>	4817135.00
<b>Open Hole:</b>				<b>Org CS:</b>	UTM83
<b>Cluster Kind:</b>				<b>UTMRC:</b>	3
<b>Date Completed:</b>	03/27/2007			<b>UTMRC Desc:</b>	margin of error : 10 - 30 m
<b>Remarks:</b>				<b>Location Method:</b>	wwr
<b>Loc Method Desc:</b>		on Water Well Record			
<b>Elevrc Desc:</b>					
<b>Location Source Date:</b>					
<b>Improvement Location Source:</b>					
<b>Improvement Location Method:</b>					
<b>Source Revision Comment:</b>					
<b>Supplier Comment:</b>					
<b><u>Overburden and Bedrock</u></b>					
<b><u>Materials Interval</u></b>					
<b>Formation ID:</b>		933092739			
<b>Layer:</b>		1			
<b>Color:</b>					
<b>General Color:</b>					
<b>Mat1:</b>		28			
<b>Most Common Material:</b>		SAND			
<b>Mat2:</b>		84			
<b>Mat2 Desc:</b>		SILTY			
<b>Mat3:</b>		11			
<b>Mat3 Desc:</b>		GRAVEL			
<b>Formation Top Depth:</b>		0.0			
<b>Formation End Depth:</b>		13.710000038146973			
<b>Formation End Depth UOM:</b>		m			
<b><u>Annular Space/Abandonment</u></b>					
<b><u>Sealing Record</u></b>					
<b>Plug ID:</b>		933314470			
<b>Layer:</b>		1			
<b>Plug From:</b>		0.0			
<b>Plug To:</b>		11.0			
<b>Plug Depth UOM:</b>		m			
<b><u>Method of Construction &amp; Well</u></b>					
<b><u>Use</u></b>					
<b>Method Construction ID:</b>		967041094			
<b>Method Construction Code:</b>		7			
<b>Method Construction:</b>		Diamond			
<b>Other Method Construction:</b>					
<b><u>Pipe Information</u></b>					
<b>Pipe ID:</b>		11771277			
<b>Casing No:</b>		1			
<b>Comment:</b>					
<b>Alt Name:</b>					
<b><u>Construction Record - Casing</u></b>					
<b>Casing ID:</b>		930896243			
<b>Layer:</b>		1			
<b>Material:</b>		5			

Map Key	Number of Records	Direction/ Distance (m)	Elev/Diff (m)	Site	DB
<b>Open Hole or Material:</b>		PLASTIC			
<b>Depth From:</b>		0.0			
<b>Depth To:</b>		12.1899995803833			
<b>Casing Diameter:</b>		2.5399999618530273			
<b>Casing Diameter UOM:</b>		cm			
<b>Casing Depth UOM:</b>		m			
<b><u>Construction Record - Screen</u></b>					
<b>Screen ID:</b>		933423280			
<b>Layer:</b>		1			
<b>Slot:</b>		10			
<b>Screen Top Depth:</b>		12.1899995803833			
<b>Screen End Depth:</b>		13.710000038146973			
<b>Screen Material:</b>		5			
<b>Screen Depth UOM:</b>		m			
<b>Screen Diameter UOM:</b>		cm			
<b>Screen Diameter:</b>		2.8399999141693115			
<b><u>Hole Diameter</u></b>					
<b>Hole ID:</b>		11849733			
<b>Diameter:</b>		12.800000190734863			
<b>Depth From:</b>		0.0			
<b>Depth To:</b>		13.710000038146973			
<b>Hole Depth UOM:</b>		m			
<b>Hole Diameter UOM:</b>		cm			
<b><u>Links</u></b>					
<b>Bore Hole ID:</b>		11763587		<b>Tag No:</b>	A049755
<b>Depth M:</b>		13.71		<b>Contractor:</b>	6894
<b>Year Completed:</b>		2007		<b>Latitude:</b>	43.5042360074061
<b>Well Completed Dt:</b>		03/27/2007		<b>Longitude:</b>	-80.1842533393292
<b>Audit No:</b>		Z64836		<b>Y:</b>	43.5042360053459
<b>Path:</b>		704\7041094.pdf		<b>X:</b>	-80.18425318973227
<a href="#">25</a>	1 of 1	SW/207.0	343.6 / 2.46	FCHT Holdings Corporation (Ontario) 3-105 Clair Road East Guelph ON N1L 0J7	GEN
<b>Generator No:</b>		ON5759541			
<b>SIC Code:</b>					
<b>SIC Description:</b>					
<b>Approval Years:</b>		As of Oct 2019			
<b>PO Box No:</b>					
<b>Country:</b>		Canada			
<b>Status:</b>		Registered			
<b>Co Admin:</b>					
<b>Choice of Contact:</b>					
<b>Phone No Admin:</b>					
<b>Contaminated Facility:</b>					
<b>MHSW Facility:</b>					
<b><u>Detail(s)</u></b>					
<b>Waste Class:</b>		251 L			
<b>Waste Class Name:</b>		Waste oils/sludges (petroleum based)			
<a href="#">26</a>	1 of 1	WSW/211.5	340.6 / -0.51	1820 GORDON ST. GUELPH ON	WWIS



Map Key	Number of Records	Direction/ Distance (m)	Elev/Diff (m)	Site	DB
---------	-------------------	-------------------------	---------------	------	----

**Well ID:** 7150520  
**Construction Date:**  
**Use 1st:**  
**Use 2nd:**  
**Final Well Status:** Abandoned-Other  
**Water Type:**  
**Casing Material:**  
**Audit No:** Z104039  
**Tag:**  
**Constructn Method:**  
**Elevation (m):**  
**Elevatn Reliability:**  
**Depth to Bedrock:**  
**Well Depth:**  
**Overburden/Bedrock:**  
**Pump Rate:**  
**Static Water Level:**  
**Clear/Cloudy:**  
**Municipality:** GUELPH CITY  
**Site Info:**  
**Flowing (Y/N):**  
**Flow Rate:**  
**Data Entry Status:**  
**Data Src:**  
**Date Received:** 08/27/2010  
**Selected Flag:** TRUE  
**Abandonment Rec:** Yes  
**Contractor:** 7190  
**Form Version:** 7  
**Owner:**  
**County:** WELLINGTON  
**Lot:**  
**Concession:**  
**Concession Name:**  
**Easting NAD83:**  
**Northing NAD83:**  
**Zone:**  
**UTM Reliability:**  
**PDF URL (Map):** [https://d2khazk8e83rdv.cloudfront.net/moe\\_mapping/downloads/2Water/Wells\\_pdfs/715\7150520.pdf](https://d2khazk8e83rdv.cloudfront.net/moe_mapping/downloads/2Water/Wells_pdfs/715\7150520.pdf)

**Additional Detail(s) (Map)**

**Well Completed Date:** 06/22/2010  
**Year Completed:** 2010  
**Depth (m):**  
**Latitude:** 43.5001157222893  
**Longitude:** -80.1885638935451  
**Path:** 715\7150520.pdf

**Bore Hole Information**

**Bore Hole ID:** 1003315216  
**DP2BR:**  
**Spatial Status:**  
**Code OB:**  
**Code OB Desc:**  
**Open Hole:**  
**Cluster Kind:**  
**Date Completed:** 06/22/2010  
**Remarks:**  
**Loc Method Desc:** on Water Well Record  
**Elevrc Desc:**  
**Location Source Date:**  
**Improvement Location Source:**  
**Improvement Location Method:**  
**Source Revision Comment:**  
**Supplier Comment:**  
**Elevation:**  
**Elevrc:**  
**Zone:** 17  
**East83:** 565600.00  
**North83:** 4816674.00  
**Org CS:** UTM83  
**UTMRC:** 4  
**UTMRC Desc:** margin of error : 30 m - 100 m  
**Location Method:** wwr

**Method of Construction & Well Use**

**Method Construction ID:** 1003334383  
**Method Construction Code:**  
**Method Construction:**  
**Other Method Construction:**

**Pipe Information**

**Pipe ID:** 1003334376

Map Key	Number of Records	Direction/ Distance (m)	Elev/Diff (m)	Site	DB
Casing No:		0			
Comment:					
Alt Name:					
<b><u>Construction Record - Casing</u></b>					
Casing ID:		1003334381			
Layer:		1			
Material:		5			
Open Hole or Material:		PLASTIC			
Depth From:		0.0			
Depth To:		30.0			
Casing Diameter:		2.0			
Casing Diameter UOM:		inch			
Casing Depth UOM:		ft			
<b><u>Construction Record - Screen</u></b>					
Screen ID:		1003334382			
Layer:		1			
Slot:					
Screen Top Depth:		30.0			
Screen End Depth:		35.0			
Screen Material:		5			
Screen Depth UOM:		ft			
Screen Diameter UOM:		inch			
Screen Diameter:		2.0			
<b><u>Water Details</u></b>					
Water ID:		1003334380			
Layer:					
Kind Code:					
Kind:					
Water Found Depth:					
Water Found Depth UOM:		ft			
<b><u>Hole Diameter</u></b>					
Hole ID:		1003334378			
Diameter:					
Depth From:		0.0			
Depth To:		6.0			
Hole Depth UOM:		ft			
Hole Diameter UOM:		inch			
<b><u>Links</u></b>					
Bore Hole ID:		1003315216		Tag No:	
Depth M:				7190	
Year Completed:		2010		Contractor:	
Well Completed Dt:		06/22/2010		43.5001157222893	
Audit No:		Z104039		Longitude:	
Path:		715\7150520.pdf		-80.1885638935451	
				Y:	
				43.50011572076047	
				X:	
				-80.18856374564272	
<a href="#">27</a>	1 of 1	WSW/213.7	339.5 / -1.61	lot 10 ON	WWIS
Well ID:		6713686		Flowing (Y/N):	
Construction Date:				Flow Rate:	
Use 1st:				Data Entry Status:	

Map Key	Number of Records	Direction/ Distance (m)	Elev/Diff (m)	Site	DB
<b>Use 2nd:</b>				<b>Data Src:</b>	1
<b>Final Well Status:</b>	Abandoned-Other			<b>Date Received:</b>	06/11/2001
<b>Water Type:</b>				<b>Selected Flag:</b>	TRUE
<b>Casing Material:</b>				<b>Abandonment Rec:</b>	
<b>Audit No:</b>	224149			<b>Contractor:</b>	2336
<b>Tag:</b>				<b>Form Version:</b>	1
<b>Constructn Method:</b>				<b>Owner:</b>	
<b>Elevation (m):</b>				<b>County:</b>	WELLINGTON
<b>Elevatn Reliabilty:</b>				<b>Lot:</b>	010
<b>Depth to Bedrock:</b>				<b>Concession:</b>	
<b>Well Depth:</b>				<b>Concession Name:</b>	
<b>Overburden/Bedrock:</b>				<b>Easting NAD83:</b>	
<b>Pump Rate:</b>				<b>Northing NAD83:</b>	
<b>Static Water Level:</b>				<b>Zone:</b>	
<b>Clear/Cloudy:</b>				<b>UTM Reliability:</b>	
<b>Municipality:</b>		GUELPH CITY (PUSLINCH TWP)			
<b>Site Info:</b>					
<b>PDF URL (Map):</b>		https://d2khazk8e83rdv.cloudfront.net/moe_mapping/downloads/2Water/Wells_pdfs/671\6713686.pdf			
<b><u>Additional Detail(s) (Map)</u></b>					
<b>Well Completed Date:</b>		04/04/2001			
<b>Year Completed:</b>		2001			
<b>Depth (m):</b>					
<b>Latitude:</b>		43.5004159934755			
<b>Longitude:</b>		-80.1890051729046			
<b>Path:</b>		671\6713686.pdf			
<b><u>Bore Hole Information</u></b>					
<b>Bore Hole ID:</b>	10477519			<b>Elevation:</b>	
<b>DP2BR:</b>				<b>Elevrc:</b>	
<b>Spatial Status:</b>				<b>Zone:</b>	17
<b>Code OB:</b>				<b>East83:</b>	565564.00
<b>Code OB Desc:</b>				<b>North83:</b>	4816707.00
<b>Open Hole:</b>				<b>Org CS:</b>	N83
<b>Cluster Kind:</b>				<b>UTMRC:</b>	3
<b>Date Completed:</b>	04/04/2001			<b>UTMRC Desc:</b>	margin of error : 10 - 30 m
<b>Remarks:</b>				<b>Location Method:</b>	
<b>Loc Method Desc:</b>					
<b>Elevrc Desc:</b>					
<b>Location Source Date:</b>					
<b>Improvement Location Source:</b>					
<b>Improvement Location Method:</b>					
<b>Source Revision Comment:</b>					
<b>Supplier Comment:</b>					
<b><u>Method of Construction &amp; Well Use</u></b>					
<b>Method Construction ID:</b>	966713686				
<b>Method Construction Code:</b>	0				
<b>Method Construction:</b>	Not Known				
<b>Other Method Construction:</b>					
<b><u>Pipe Information</u></b>					
<b>Pipe ID:</b>	11026089				
<b>Casing No:</b>	1				
<b>Comment:</b>					
<b>Alt Name:</b>					

Map Key	Number of Records	Direction/ Distance (m)	Elev/Diff (m)	Site	DB
<b>Links</b>					
<b>Bore Hole ID:</b>	10477519			<b>Tag No:</b>	
<b>Depth M:</b>				<b>Contractor:</b>	2336
<b>Year Completed:</b>	2001			<b>Latitude:</b>	43.5004159934755
<b>Well Completed Dt:</b>	04/04/2001			<b>Longitude:</b>	-80.1890051729046
<b>Audit No:</b>	224149			<b>Y:</b>	43.500415991322186
<b>Path:</b>	671\6713686.pdf			<b>X:</b>	-80.18900502399477

<a href="#">28</a>	1 of 1	ESE/219.8	352.1 / 11.00	1820 GORDON ST Guelph ON	WWIS
<b>Well ID:</b>	7238744			<b>Flowing (Y/N):</b>	
<b>Construction Date:</b>				<b>Flow Rate:</b>	
<b>Use 1st:</b>				<b>Data Entry Status:</b>	
<b>Use 2nd:</b>				<b>Data Src:</b>	
<b>Final Well Status:</b>	Abandoned-Other			<b>Date Received:</b>	03/24/2015
<b>Water Type:</b>				<b>Selected Flag:</b>	TRUE
<b>Casing Material:</b>				<b>Abandonment Rec:</b>	Yes
<b>Audit No:</b>	Z190742			<b>Contractor:</b>	7523
<b>Tag:</b>	A157140			<b>Form Version:</b>	7
<b>Constructn Method:</b>				<b>Owner:</b>	
<b>Elevation (m):</b>				<b>County:</b>	WELLINGTON
<b>Elevatn Reliabilty:</b>				<b>Lot:</b>	
<b>Depth to Bedrock:</b>				<b>Concession:</b>	
<b>Well Depth:</b>				<b>Concession Name:</b>	
<b>Overburden/Bedrock:</b>				<b>Easting NAD83:</b>	
<b>Pump Rate:</b>				<b>Northing NAD83:</b>	
<b>Static Water Level:</b>				<b>Zone:</b>	
<b>Clear/Cloudy:</b>				<b>UTM Reliability:</b>	
<b>Municipality:</b>	PUSLINCH TOWNSHIP				
<b>Site Info:</b>					
<b>PDF URL (Map):</b>	<a href="https://d2khazk8e83rdv.cloudfront.net/moe_mapping/downloads/2Water/Wells_pdfs/723\7238744.pdf">https://d2khazk8e83rdv.cloudfront.net/moe_mapping/downloads/2Water/Wells_pdfs/723\7238744.pdf</a>				

**Additional Detail(s) (Map)**

<b>Well Completed Date:</b>	09/15/2014
<b>Year Completed:</b>	2014
<b>Depth (m):</b>	
<b>Latitude:</b>	43.5002595877166
<b>Longitude:</b>	-80.1822164456195
<b>Path:</b>	723\7238744.pdf

**Bore Hole Information**

<b>Bore Hole ID:</b>	1005315778	<b>Elevation:</b>	
<b>DP2BR:</b>		<b>Elevrc:</b>	
<b>Spatial Status:</b>		<b>Zone:</b>	17
<b>Code OB:</b>		<b>East83:</b>	566113.00
<b>Code OB Desc:</b>		<b>North83:</b>	4816695.00
<b>Open Hole:</b>		<b>Org CS:</b>	UTM83
<b>Cluster Kind:</b>		<b>UTMRC:</b>	4
<b>Date Completed:</b>	09/15/2014	<b>UTMRC Desc:</b>	margin of error : 30 m - 100 m
<b>Remarks:</b>		<b>Location Method:</b>	wwr
<b>Loc Method Desc:</b>	on Water Well Record		
<b>Elevrc Desc:</b>			
<b>Location Source Date:</b>			
<b>Improvement Location Source:</b>			
<b>Improvement Location Method:</b>			
<b>Source Revision Comment:</b>			

<i>Map Key</i>	<i>Number of Records</i>	<i>Direction/ Distance (m)</i>	<i>Elev/Diff (m)</i>	<i>Site</i>	<i>DB</i>
<i>Supplier Comment:</i>					
<b><u>Annular Space/Abandonment Sealing Record</u></b>					
<i>Plug ID:</i>		1005577266			
<i>Layer:</i>		1			
<i>Plug From:</i>		0.0			
<i>Plug To:</i>		6.099999904632568			
<i>Plug Depth UOM:</i>		ft			
<b><u>Method of Construction &amp; Well Use</u></b>					
<i>Method Construction ID:</i>		1005577265			
<i>Method Construction Code:</i>					
<i>Method Construction:</i>					
<i>Other Method Construction:</i>					
<b><u>Pipe Information</u></b>					
<i>Pipe ID:</i>		1005577259			
<i>Casing No:</i>		0			
<i>Comment:</i>					
<i>Alt Name:</i>					
<b><u>Construction Record - Casing</u></b>					
<i>Casing ID:</i>		1005577263			
<i>Layer:</i>		1			
<i>Material:</i>		5			
<i>Open Hole or Material:</i>		PLASTIC			
<i>Depth From:</i>		1.6100000143051147			
<i>Depth To:</i>		6.099999904632568			
<i>Casing Diameter:</i>		5.079999923706055			
<i>Casing Diameter UOM:</i>		inch			
<i>Casing Depth UOM:</i>		ft			
<b><u>Construction Record - Screen</u></b>					
<i>Screen ID:</i>		1005577264			
<i>Layer:</i>					
<i>Slot:</i>					
<i>Screen Top Depth:</i>					
<i>Screen End Depth:</i>					
<i>Screen Material:</i>					
<i>Screen Depth UOM:</i>		ft			
<i>Screen Diameter UOM:</i>		inch			
<i>Screen Diameter:</i>					
<b><u>Water Details</u></b>					
<i>Water ID:</i>		1005577262			
<i>Layer:</i>					
<i>Kind Code:</i>					
<i>Kind:</i>					
<i>Water Found Depth:</i>					
<i>Water Found Depth UOM:</i>		ft			
<b><u>Hole Diameter</u></b>					

Map Key	Number of Records	Direction/ Distance (m)	Elev/Diff (m)	Site	DB
<b>Hole ID:</b> 1005577261 <b>Diameter:</b> <b>Depth From:</b> <b>Depth To:</b> <b>Hole Depth UOM:</b> ft <b>Hole Diameter UOM:</b> inch					
<b>Links</b>					
<b>Bore Hole ID:</b> 1005315778 <b>Tag No:</b> A157140 <b>Depth M:</b> <b>Contractor:</b> 7523 <b>Year Completed:</b> 2014 <b>Latitude:</b> 43.5002595877166 <b>Well Completed Dt:</b> 09/15/2014 <b>Longitude:</b> -80.1822164456195 <b>Audit No:</b> Z190742 <b>Y:</b> 43.500259586759014 <b>Path:</b> 723\7238744.pdf <b>X:</b> -80.18221629675945					
<a href="#">29</a>	1 of 9	WSW/221.7	340.3 / -0.80	Gordon St & Claire Rd Guelph ON	EHS
<b>Order No:</b> 20070112008 <b>Nearest Intersection:</b> <b>Status:</b> C <b>Municipality:</b> <b>Report Type:</b> CAN - Complete Report <b>Client Prov/State:</b> <b>Report Date:</b> 1/15/2007 <b>Search Radius (km):</b> 0.25 <b>Date Received:</b> 1/12/2007 <b>X:</b> <b>Previous Site Name:</b> <b>Y:</b> <b>Lot/Building Size:</b> <b>Additional Info Ordered:</b>					
<a href="#">29</a>	2 of 9	WSW/221.7	340.3 / -0.80	Gordon St. and Clair Rd. East Guelph ON	SPL
<b>Ref No:</b> 1767-6B7PHB <b>Municipality No:</b> <b>Year:</b> <b>Nature of Damage:</b> <b>Incident Dt:</b> 4/6/2005 <b>Discharger Report:</b> 2 <b>MOE Response:</b> <b>Material Group:</b> Oil <b>Dt MOE Arvl on Scn:</b> <b>Health/Env Conseq:</b> <b>MOE Reported Dt:</b> 4/6/2005 <b>Agency Involved:</b> <b>Dt Document Closed:</b> <b>Site No:</b> <b>Site County/District:</b> <b>Site Geo Ref Meth:</b> <b>Site District Office:</b> Guelph <b>Nearest Watercourse:</b> <b>Site Name:</b> Intersection<UNOFFICIAL> <b>Site Address:</b> <b>Site Region:</b> <b>Site Municipality:</b> Guelph <b>Site Lot:</b> <b>Site Conc:</b> <b>Site Geo Ref Accu:</b> <b>Site Map Datum:</b> <b>Northing:</b> <b>Easting:</b> <b>Incident Cause:</b> <b>Incident Event:</b> <b>Environment Impact:</b> Possible <b>Nature of Impact:</b> <b>Contaminant Qty:</b> <b>System Facility Address:</b> <b>Client Name:</b> <b>Client Type:</b>					



Map Key	Number of Records	Direction/ Distance (m)	Elev/Diff (m)	Site	DB
<b>Call Report Location Geodata:</b>					
<b>Contaminant Code:</b>					
<b>Contaminant Name:</b>		GREASE (N.O.S.)			
<b>Contaminant Limit 1:</b>					
<b>Contam Limit Freq 1:</b>					
<b>Contaminant UN No 1:</b>					
<b>Receiving Medium:</b>		Land			
<b>Receiving Environment:</b>					
<b>Incident Reason:</b>		Spill			
<b>Incident Summary:</b>		MVA, Grease on grnd			
<b>Activity Preceding Spill:</b>					
<b>Property 2nd Watershed:</b>					
<b>Property Tertiary Watershed:</b>					
<b>Sector Type:</b>		Other Motor Vehicle			
<b>SAC Action Class:</b>		Spill to Land			
<b>Source Type:</b>					
<a href="#">29</a>	3 of 9	WSW/221.7	340.3 / -0.80	Gordon Street, 10 meters south of Clair Street<UNOFFICIAL> Guelph ON	SPL
<b>Ref No:</b>		0323-7L9MA8		<b>Municipality No:</b>	
<b>Year:</b>				<b>Nature of Damage:</b>	
<b>Incident Dt:</b>				<b>Discharger Report:</b>	
<b>MOE Response:</b>		No Field Response		<b>Material Group:</b>	
<b>Dt MOE Arvl on Scn:</b>				<b>Health/Env Conseq:</b>	
<b>MOE Reported Dt:</b>		11/10/2008		<b>Agency Involved:</b>	
<b>Dt Document Closed:</b>		1/24/2009			
<b>Site No:</b>					
<b>Site County/District:</b>					
<b>Site Geo Ref Meth:</b>					
<b>Site District Office:</b>		Guelph			
<b>Nearest Watercourse:</b>					
<b>Site Name:</b>		Gordon Street, 10 meters south of Clair Street<UNOFFICIAL>			
<b>Site Address:</b>					
<b>Site Region:</b>					
<b>Site Municipality:</b>		Guelph			
<b>Site Lot:</b>					
<b>Site Conc:</b>					
<b>Site Geo Ref Accu:</b>					
<b>Site Map Datum:</b>					
<b>Northing:</b>					
<b>Easting:</b>					
<b>Incident Cause:</b>		Other Discharges			
<b>Incident Event:</b>					
<b>Environment Impact:</b>		Not Anticipated			
<b>Nature of Impact:</b>		Other Impact(s)			
<b>Contaminant Qty:</b>		2 L			
<b>System Facility Address:</b>					
<b>Client Name:</b>					
<b>Client Type:</b>					
<b>Call Report Location Geodata:</b>					
<b>Contaminant Code:</b>		24			
<b>Contaminant Name:</b>		SOLVENT (N.O.S.)			
<b>Contaminant Limit 1:</b>					
<b>Contam Limit Freq 1:</b>					
<b>Contaminant UN No 1:</b>					
<b>Receiving Medium:</b>					
<b>Receiving Environment:</b>					
<b>Incident Reason:</b>		Vandalism - Illegal/deliberate (incl. sabotage)			
<b>Incident Summary:</b>		2 L of solvent (floor stripper) to asphalt, set wood on fire			
<b>Activity Preceding Spill:</b>					
<b>Property 2nd Watershed:</b>					
<b>Property Tertiary Watershed:</b>					

Map Key	Number of Records	Direction/ Distance (m)	Elev/Diff (m)	Site	DB
Sector Type:		Other			
SAC Action Class:		Land Spills			
Source Type:					
<a href="#">29</a>	4 of 9	WSW/221.7	340.3 / -0.80	The Corporation of the City of Guelph Gordon Street and Clair Rd W Guelph ON	CA
Certificate #:		3947-89BQ2F			
Application Year:		2010			
Issue Date:		9/27/2010			
Approval Type:		Municipal and Private Sewage Works			
Status:		Approved			
Application Type:					
Client Name:					
Client Address:					
Client City:					
Client Postal Code:					
Project Description:					
Contaminants:					
Emission Control:					
<a href="#">29</a>	5 of 9	WSW/221.7	340.3 / -0.80	The Corporation of the City of Guelph Gordon Street and Clair Rd W Guelph ON	CA
Certificate #:		8191-87RJ23			
Application Year:		2010			
Issue Date:		8/11/2010			
Approval Type:		Municipal and Private Sewage Works			
Status:		Approved			
Application Type:					
Client Name:					
Client Address:					
Client City:					
Client Postal Code:					
Project Description:					
Contaminants:					
Emission Control:					
<a href="#">29</a>	6 of 9	WSW/221.7	340.3 / -0.80	Clair Rd and Gordon St Guelph ON	SPL
Ref No:		7074-A4W35R		Municipality No:	
Year:				Nature of Damage:	
Incident Dt:		12/4/2015		Discharger Report:	
MOE Response:		No		Material Group:	
Dt MOE Arvl on Scn:				Health/Env Conseq:	
MOE Reported Dt:		12/4/2015		Agency Involved:	
Dt Document Closed:		12/8/2015			
Site No:		NA			
Site County/District:					
Site Geo Ref Meth:					
Site District Office:					
Nearest Watercourse:					
Site Name:		NW corner of intersection<UNOFFICIAL>			
Site Address:		Clair Rd and Gordon St			
Site Region:					
Site Municipality:		Guelph			
Site Lot:					

Map Key	Number of Records	Direction/ Distance (m)	Elev/Diff (m)	Site	DB
<b>Site Conc:</b> <b>Site Geo Ref Accu:</b> <b>Site Map Datum:</b> <b>Northing:</b> <b>Easting:</b> <b>Incident Cause:</b> <b>Incident Event:</b> <b>Environment Impact:</b> <b>Nature of Impact:</b> <b>Contaminant Qty:</b> 4 L <b>System Facility Address:</b> <b>Client Name:</b> <b>Client Type:</b> <b>Call Report Location Geodata:</b> <b>Contaminant Code:</b> 27 <b>Contaminant Name:</b> COOLANT N.O.S. <b>Contaminant Limit 1:</b> <b>Contam Limit Freq 1:</b> <b>Contaminant UN No 1:</b> <b>Receiving Medium:</b> <b>Receiving Environment:</b> <b>Incident Reason:</b> Unknown / N/A <b>Incident Summary:</b> MVA Guelph, coolant to CB, contained <b>Activity Preceding Spill:</b> <b>Property 2nd Watershed:</b> <b>Property Tertiary Watershed:</b> <b>Sector Type:</b> Unknown / N/A <b>SAC Action Class:</b> Land Spills <b>Source Type:</b>					

<a href="#">29</a>	7 of 9	WSW/221.7	340.3 / -0.80	The Corporation of the City of Guelph Gordon Street and Clair Guelph ON N1H 3A1	ECA
<b>Approval No:</b>	3947-89BQ2F	<b>MOE District:</b>	Guelph		
<b>Approval Date:</b>	2010-09-27	<b>City:</b>			
<b>Status:</b>	Approved	<b>Longitude:</b>	-80.1783		
<b>Record Type:</b>	ECA	<b>Latitude:</b>	43.5056		
<b>Link Source:</b>	IDS	<b>Geometry X:</b>			
<b>SWP Area Name:</b>	Grand River	<b>Geometry Y:</b>			
<b>Approval Type:</b>	ECA-MUNICIPAL AND PRIVATE SEWAGE WORKS				
<b>Project Type:</b>	MUNICIPAL AND PRIVATE SEWAGE WORKS				
<b>Business Name:</b>	The Corporation of the City of Guelph				
<b>Address:</b>	Gordon Street and Clair				
<b>Full Address:</b>					
<b>Full PDF Link:</b>	<a href="https://www.accessenvironment.ene.gov.on.ca/instruments/5985-875MMW-14.pdf">https://www.accessenvironment.ene.gov.on.ca/instruments/5985-875MMW-14.pdf</a>				
<b>PDF Site Location:</b>					

<a href="#">29</a>	8 of 9	WSW/221.7	340.3 / -0.80	The Corporation of the City of Guelph Gordon Street and Clair Guelph ON N1H 3A1	ECA
<b>Approval No:</b>	8191-87RJ23	<b>MOE District:</b>	Guelph		
<b>Approval Date:</b>	2010-08-11	<b>City:</b>			
<b>Status:</b>	Approved	<b>Longitude:</b>	-80.1783		
<b>Record Type:</b>	ECA	<b>Latitude:</b>	43.5056		
<b>Link Source:</b>	IDS	<b>Geometry X:</b>			
<b>SWP Area Name:</b>	Grand River	<b>Geometry Y:</b>			
<b>Approval Type:</b>	ECA-MUNICIPAL AND PRIVATE SEWAGE WORKS				
<b>Project Type:</b>	MUNICIPAL AND PRIVATE SEWAGE WORKS				
<b>Business Name:</b>	The Corporation of the City of Guelph				
<b>Address:</b>	Gordon Street and Clair				

Map Key	Number of Records	Direction/ Distance (m)	Elev/Diff (m)	Site	DB
<b>Full Address:</b>					
<b>Full PDF Link:</b>		https://www.accessenvironment.ene.gov.on.ca/instruments/4654-875MVB-14.pdf			
<b>PDF Site Location:</b>					

<a href="#">29</a>	9 of 9	WSW/221.7	340.3 / -0.80	The Corporation of the City of Guelph Gordon St and Clare Rd Guelph ON	SPL
<b>Ref No:</b>	2771-AYQJ46			<b>Municipality No:</b>	
<b>Year:</b>				<b>Nature of Damage:</b>	
<b>Incident Dt:</b>	2018/05/13			<b>Discharger Report:</b>	
<b>MOE Response:</b>	No			<b>Material Group:</b>	
<b>Dt MOE Arvl on Scrn:</b>				<b>Health/Env Conseq:</b>	2 - Minor Environment
<b>MOE Reported Dt:</b>	2018/05/13			<b>Agency Involved:</b>	
<b>Dt Document Closed:</b>					
<b>Site No:</b>	NA				
<b>Site County/District:</b>	County of Wellington				
<b>Site Geo Ref Meth:</b>					
<b>Site District Office:</b>	Guelph				
<b>Nearest Watercourse:</b>					
<b>Site Name:</b>	spill to CB<UNOFFICIAL>				
<b>Site Address:</b>	Gordon St and Clare Rd				
<b>Site Region:</b>	West Central				
<b>Site Municipality:</b>	Guelph				
<b>Site Lot:</b>					
<b>Site Conc:</b>					
<b>Site Geo Ref Accu:</b>					
<b>Site Map Datum:</b>					
<b>Northing:</b>	4816695				
<b>Easting:</b>	565564				
<b>Incident Cause:</b>					
<b>Incident Event:</b>	Leak/Break				
<b>Environment Impact:</b>					
<b>Nature of Impact:</b>					
<b>Contaminant Qty:</b>	5 L				
<b>System Facility Address:</b>					
<b>Client Name:</b>	The Corporation of the City of Guelph				
<b>Client Type:</b>	Municipal Government				
<b>Call Report Location Geodata:</b>					
<b>Contaminant Code:</b>	27				
<b>Contaminant Name:</b>	COOLANT N.O.S.				
<b>Contaminant Limit 1:</b>					
<b>Contam Limit Freq 1:</b>					
<b>Contaminant UN No 1:</b>	n/a				
<b>Receiving Medium:</b>					
<b>Receiving Environment:</b>	Source Water Zone				
<b>Incident Reason:</b>	Unknown / N/A				
<b>Incident Summary:</b>	Guelph: coolant to CB, ctnd clng 5L				
<b>Activity Preceding Spill:</b>					
<b>Property 2nd Watershed:</b>					
<b>Property Tertiary Watershed:</b>					
<b>Sector Type:</b>	Miscellaneous Communal				
<b>SAC Action Class:</b>	Land Spills				
<b>Source Type:</b>	Motor Vehicle				

<a href="#">30</a>	1 of 1	WSW/222.7	340.3 / -0.78	lot 11 con 8 ON	WWIS
<b>Well ID:</b>	6703159			<b>Flowing (Y/N):</b>	
<b>Construction Date:</b>				<b>Flow Rate:</b>	
<b>Use 1st:</b>	Commerical			<b>Data Entry Status:</b>	
<b>Use 2nd:</b>	0			<b>Data Src:</b>	1

Map Key	Number of Records	Direction/ Distance (m)	Elev/Diff (m)	Site	DB
<b>Final Well Status:</b>	Water Supply			<b>Date Received:</b>	08/21/1968
<b>Water Type:</b>				<b>Selected Flag:</b>	TRUE
<b>Casing Material:</b>				<b>Abandonment Rec:</b>	
<b>Audit No:</b>				<b>Contractor:</b>	2406
<b>Tag:</b>				<b>Form Version:</b>	1
<b>Constructn Method:</b>				<b>Owner:</b>	
<b>Elevation (m):</b>				<b>County:</b>	WELLINGTON
<b>Elevatn Reliabilty:</b>				<b>Lot:</b>	011
<b>Depth to Bedrock:</b>				<b>Concession:</b>	08
<b>Well Depth:</b>				<b>Concession Name:</b>	CON
<b>Overburden/Bedrock:</b>				<b>Easting NAD83:</b>	
<b>Pump Rate:</b>				<b>Northing NAD83:</b>	
<b>Static Water Level:</b>				<b>Zone:</b>	
<b>Clear/Cloudy:</b>				<b>UTM Reliability:</b>	
<b>Municipality:</b>	PUSLINCH TOWNSHIP				
<b>Site Info:</b>					

**PDF URL (Map):** [https://d2khazk8e83rdv.cloudfront.net/moe\\_mapping/downloads/2Water/Wells\\_pdfs/670\6703159.pdf](https://d2khazk8e83rdv.cloudfront.net/moe_mapping/downloads/2Water/Wells_pdfs/670\6703159.pdf)

**Additional Detail(s) (Map)**

**Well Completed Date:** 08/08/1968  
**Year Completed:** 1968  
**Depth (m):** 47.8536  
**Latitude:** 43.5001990082818  
**Longitude:** -80.188806723251  
**Path:** 670\6703159.pdf

**Bore Hole Information**

<b>Bore Hole ID:</b>	10467301	<b>Elevation:</b>	
<b>DP2BR:</b>		<b>Elevrc:</b>	
<b>Spatial Status:</b>		<b>Zone:</b>	17
<b>Code OB:</b>		<b>East83:</b>	565574.30
<b>Code OB Desc:</b>		<b>North83:</b>	4816683.00
<b>Open Hole:</b>		<b>Org CS:</b>	
<b>Cluster Kind:</b>		<b>UTMRC:</b>	4
<b>Date Completed:</b>	08/08/1968	<b>UTMRC Desc:</b>	margin of error : 30 m - 100 m
<b>Remarks:</b>		<b>Location Method:</b>	p4
<b>Loc Method Desc:</b>	Original Pre1985 UTM Rel Code 4: margin of error : 30 m - 100 m		
<b>Elevrc Desc:</b>			
<b>Location Source Date:</b>			
<b>Improvement Location Source:</b>			
<b>Improvement Location Method:</b>			
<b>Source Revision Comment:</b>			
<b>Supplier Comment:</b>			

**Overburden and Bedrock**

**Materials Interval**

**Formation ID:** 932616799  
**Layer:** 5  
**Color:** 6  
**General Color:** BROWN  
**Mat1:** 05  
**Most Common Material:** CLAY  
**Mat2:** 11  
**Mat2 Desc:** GRAVEL  
**Mat3:**  
**Mat3 Desc:**  
**Formation Top Depth:** 80.0  
**Formation End Depth:** 95.0  
**Formation End Depth UOM:** ft

<b>Map Key</b>	<b>Number of Records</b>	<b>Direction/ Distance (m)</b>	<b>Elev/Diff (m)</b>	<b>Site</b>	<b>DB</b>
<b><u>Overburden and Bedrock Materials Interval</u></b>					
<b>Formation ID:</b>		932616795			
<b>Layer:</b>		1			
<b>Color:</b>					
<b>General Color:</b>					
<b>Mat1:</b>		02			
<b>Most Common Material:</b>		TOPSOIL			
<b>Mat2:</b>					
<b>Mat2 Desc:</b>					
<b>Mat3:</b>					
<b>Mat3 Desc:</b>					
<b>Formation Top Depth:</b>		0.0			
<b>Formation End Depth:</b>		1.0			
<b>Formation End Depth UOM:</b>		ft			
<b><u>Overburden and Bedrock Materials Interval</u></b>					
<b>Formation ID:</b>		932616798			
<b>Layer:</b>		4			
<b>Color:</b>					
<b>General Color:</b>					
<b>Mat1:</b>		11			
<b>Most Common Material:</b>		GRAVEL			
<b>Mat2:</b>					
<b>Mat2 Desc:</b>					
<b>Mat3:</b>					
<b>Mat3 Desc:</b>					
<b>Formation Top Depth:</b>		78.0			
<b>Formation End Depth:</b>		80.0			
<b>Formation End Depth UOM:</b>		ft			
<b><u>Overburden and Bedrock Materials Interval</u></b>					
<b>Formation ID:</b>		932616796			
<b>Layer:</b>		2			
<b>Color:</b>		6			
<b>General Color:</b>		BROWN			
<b>Mat1:</b>		05			
<b>Most Common Material:</b>		CLAY			
<b>Mat2:</b>		12			
<b>Mat2 Desc:</b>		STONES			
<b>Mat3:</b>					
<b>Mat3 Desc:</b>					
<b>Formation Top Depth:</b>		1.0			
<b>Formation End Depth:</b>		40.0			
<b>Formation End Depth UOM:</b>		ft			
<b><u>Overburden and Bedrock Materials Interval</u></b>					
<b>Formation ID:</b>		932616797			
<b>Layer:</b>		3			
<b>Color:</b>		6			
<b>General Color:</b>		BROWN			
<b>Mat1:</b>		05			
<b>Most Common Material:</b>		CLAY			
<b>Mat2:</b>		11			



<b>Map Key</b>	<b>Number of Records</b>	<b>Direction/ Distance (m)</b>	<b>Elev/Diff (m)</b>	<b>Site</b>	<b>DB</b>
<b>Mat2 Desc:</b>		GRAVEL			
<b>Mat3:</b>					
<b>Mat3 Desc:</b>					
<b>Formation Top Depth:</b>		40.0			
<b>Formation End Depth:</b>		78.0			
<b>Formation End Depth UOM:</b>		ft			
<b><u>Overburden and Bedrock Materials Interval</u></b>					
<b>Formation ID:</b>		932616800			
<b>Layer:</b>		6			
<b>Color:</b>		6			
<b>General Color:</b>		BROWN			
<b>Mat1:</b>		15			
<b>Most Common Material:</b>		LIMESTONE			
<b>Mat2:</b>					
<b>Mat2 Desc:</b>					
<b>Mat3:</b>					
<b>Mat3 Desc:</b>					
<b>Formation Top Depth:</b>		95.0			
<b>Formation End Depth:</b>		157.0			
<b>Formation End Depth UOM:</b>		ft			
<b><u>Method of Construction &amp; Well Use</u></b>					
<b>Method Construction ID:</b>		966703159			
<b>Method Construction Code:</b>		1			
<b>Method Construction:</b>		Cable Tool			
<b>Other Method Construction:</b>					
<b><u>Pipe Information</u></b>					
<b>Pipe ID:</b>		11015871			
<b>Casing No:</b>		1			
<b>Comment:</b>					
<b>Alt Name:</b>					
<b><u>Construction Record - Casing</u></b>					
<b>Casing ID:</b>		930760140			
<b>Layer:</b>		2			
<b>Material:</b>		4			
<b>Open Hole or Material:</b>		OPEN HOLE			
<b>Depth From:</b>					
<b>Depth To:</b>		157.0			
<b>Casing Diameter:</b>		4.0			
<b>Casing Diameter UOM:</b>		inch			
<b>Casing Depth UOM:</b>		ft			
<b><u>Construction Record - Casing</u></b>					
<b>Casing ID:</b>		930760139			
<b>Layer:</b>		1			
<b>Material:</b>		1			
<b>Open Hole or Material:</b>		STEEL			
<b>Depth From:</b>					
<b>Depth To:</b>		99.0			
<b>Casing Diameter:</b>		4.0			
<b>Casing Diameter UOM:</b>		inch			
<b>Casing Depth UOM:</b>		ft			

Map Key	Number of Records	Direction/ Distance (m)	Elev/Diff (m)	Site	DB
---------	-------------------	----------------------------	------------------	------	----

**Results of Well Yield Testing**

**Pumping Test Method Desc:** BAILER  
**Pump Test ID:** 996703159  
**Pump Set At:**  
**Static Level:** 36.0  
**Final Level After Pumping:** 51.0  
**Recommended Pump Depth:** 51.0  
**Pumping Rate:** 10.0  
**Flowing Rate:**  
**Recommended Pump Rate:** 10.0  
**Levels UOM:** ft  
**Rate UOM:** GPM  
**Water State After Test Code:** 1  
**Water State After Test:** CLEAR  
**Pumping Test Method:** 2  
**Pumping Duration HR:**  
**Pumping Duration MIN:**  
**Flowing:** No

**Water Details**

**Water ID:** 933955560  
**Layer:** 1  
**Kind Code:** 1  
**Kind:** FRESH  
**Water Found Depth:** 154.0  
**Water Found Depth UOM:** ft

**Links**

<b>Bore Hole ID:</b> 10467301	<b>Tag No:</b>
<b>Depth M:</b> 47.8536	<b>Contractor:</b> 2406
<b>Year Completed:</b> 1968	<b>Latitude:</b> 43.5001990082818
<b>Well Completed Dt:</b> 08/08/1968	<b>Longitude:</b> -80.1888806723251
<b>Audit No:</b>	<b>Y:</b> 43.50019900668847
<b>Path:</b> 670\6703159.pdf	<b>X:</b> -80.18888052294513

<a href="#">31</a>	1 of 1	WSW/227.0	339.5 / -1.61	Clair Road and Gordon Street Guelph ON N1L 0A6	EHS
--------------------	--------	-----------	---------------	---	-----

<b>Order No:</b> 20190327049	<b>Nearest Intersection:</b>
<b>Status:</b> C	<b>Municipality:</b>
<b>Report Type:</b> Standard Express Report	<b>Client Prov/State:</b> ON
<b>Report Date:</b> 27-MAR-19	<b>Search Radius (km):</b> .25
<b>Date Received:</b> 27-MAR-19	<b>X:</b> -80.189074
<b>Previous Site Name:</b>	<b>Y:</b> 43.50029
<b>Lot/Building Size:</b>	
<b>Additional Info Ordered:</b>	

<a href="#">32</a>	1 of 1	NE/237.8	343.6 / 2.49	161 CLAIR RD EAST Guelph ON	WWIS
--------------------	--------	----------	--------------	--------------------------------	------

<b>Well ID:</b> 7191429	<b>Flowing (Y/N):</b>
<b>Construction Date:</b>	<b>Flow Rate:</b>
<b>Use 1st:</b> Domestic	<b>Data Entry Status:</b>
<b>Use 2nd:</b>	<b>Data Src:</b>
<b>Final Well Status:</b> Abandoned-Other	<b>Date Received:</b> 11/14/2012
<b>Water Type:</b>	<b>Selected Flag:</b> TRUE
<b>Casing Material:</b>	<b>Abandonment Rec:</b> Yes

Map Key	Number of Records	Direction/ Distance (m)	Elev/Diff (m)	Site	DB
<b>Audit No:</b>	Z156152			<b>Contractor:</b>	7407
<b>Tag:</b>				<b>Form Version:</b>	7
<b>Constructn Method:</b>				<b>Owner:</b>	
<b>Elevation (m):</b>				<b>County:</b>	WELLINGTON
<b>Elevatn Reliability:</b>				<b>Lot:</b>	
<b>Depth to Bedrock:</b>				<b>Concession:</b>	
<b>Well Depth:</b>				<b>Concession Name:</b>	
<b>Overburden/Bedrock:</b>				<b>Easting NAD83:</b>	
<b>Pump Rate:</b>				<b>Northing NAD83:</b>	
<b>Static Water Level:</b>				<b>Zone:</b>	
<b>Clear/Cloudy:</b>				<b>UTM Reliability:</b>	
<b>Municipality:</b>		GUELPH CITY			
<b>Site Info:</b>					

**PDF URL (Map):** [https://d2khazk8e83rdv.cloudfront.net/moe\\_mapping/downloads/2Water/Wells\\_pdfs/719\7191429.pdf](https://d2khazk8e83rdv.cloudfront.net/moe_mapping/downloads/2Water/Wells_pdfs/719\7191429.pdf)

**Additional Detail(s) (Map)**

**Well Completed Date:** 10/31/2012  
**Year Completed:** 2012  
**Depth (m):**  
**Latitude:** 43.503649456905  
**Longitude:** -80.1828139326365  
**Path:** 719\7191429.pdf

**Bore Hole Information**

<b>Bore Hole ID:</b>	1004202922	<b>Elevation:</b>	
<b>DP2BR:</b>		<b>Elevrc:</b>	
<b>Spatial Status:</b>		<b>Zone:</b>	17
<b>Code OB:</b>		<b>East83:</b>	566061.00
<b>Code OB Desc:</b>		<b>North83:</b>	4817071.00
<b>Open Hole:</b>		<b>Org CS:</b>	UTM83
<b>Cluster Kind:</b>		<b>UTMRC:</b>	5
<b>Date Completed:</b>	10/31/2012	<b>UTMRC Desc:</b>	margin of error : 100 m - 300 m
<b>Remarks:</b>		<b>Location Method:</b>	gis
<b>Loc Method Desc:</b>	from gis		
<b>Elevrc Desc:</b>			
<b>Location Source Date:</b>			
<b>Improvement Location Source:</b>			
<b>Improvement Location Method:</b>			
<b>Source Revision Comment:</b>			
<b>Supplier Comment:</b>			

**Annular Space/Abandonment Sealing Record**

**Plug ID:** 1004509117  
**Layer:** 1  
**Plug From:** 96.66699981689453  
**Plug To:** 7.0  
**Plug Depth UOM:** ft

**Annular Space/Abandonment Sealing Record**

**Plug ID:** 1004509118  
**Layer:** 2  
**Plug From:** 7.0  
**Plug To:** 0.0  
**Plug Depth UOM:** ft

<i>Map Key</i>	<i>Number of Records</i>	<i>Direction/ Distance (m)</i>	<i>Elev/Diff (m)</i>	<i>Site</i>	<i>DB</i>
<b><u>Method of Construction &amp; Well Use</u></b>					
<b>Method Construction ID:</b>		1004509116			
<b>Method Construction Code:</b>		2			
<b>Method Construction:</b>		Rotary (Convent.)			
<b>Other Method Construction:</b>					
<b><u>Pipe Information</u></b>					
<b>Pipe ID:</b>		1004509108			
<b>Casing No:</b>		0			
<b>Comment:</b>					
<b>Alt Name:</b>					
<b><u>Construction Record - Casing</u></b>					
<b>Casing ID:</b>		1004509113			
<b>Layer:</b>		1			
<b>Material:</b>		1			
<b>Open Hole or Material:</b>		STEEL			
<b>Depth From:</b>		6.0			
<b>Depth To:</b>					
<b>Casing Diameter:</b>		6.25			
<b>Casing Diameter UOM:</b>		inch			
<b>Casing Depth UOM:</b>		ft			
<b><u>Construction Record - Screen</u></b>					
<b>Screen ID:</b>		1004509114			
<b>Layer:</b>					
<b>Slot:</b>					
<b>Screen Top Depth:</b>					
<b>Screen End Depth:</b>					
<b>Screen Material:</b>					
<b>Screen Depth UOM:</b>		ft			
<b>Screen Diameter UOM:</b>		inch			
<b>Screen Diameter:</b>					
<b><u>Results of Well Yield Testing</u></b>					
<b>Pumping Test Method Desc:</b>					
<b>Pump Test ID:</b>		1004509109			
<b>Pump Set At:</b>					
<b>Static Level:</b>		28.0			
<b>Final Level After Pumping:</b>					
<b>Recommended Pump Depth:</b>					
<b>Pumping Rate:</b>					
<b>Flowing Rate:</b>					
<b>Recommended Pump Rate:</b>					
<b>Levels UOM:</b>		ft			
<b>Rate UOM:</b>		GPM			
<b>Water State After Test Code:</b>		0			
<b>Water State After Test:</b>					
<b>Pumping Test Method:</b>		0			
<b>Pumping Duration HR:</b>					
<b>Pumping Duration MIN:</b>					
<b>Flowing:</b>					
<b><u>Water Details</u></b>					
<b>Water ID:</b>		1004509112			

Map Key	Number of Records	Direction/ Distance (m)	Elev/Diff (m)	Site	DB
<b>Layer:</b>					
<b>Kind Code:</b>					
<b>Kind:</b>					
<b>Water Found Depth:</b>					
<b>Water Found Depth UOM:</b>		ft			
<b>Hole Diameter</b>					
<b>Hole ID:</b>		1004509111			
<b>Diameter:</b>					
<b>Depth From:</b>					
<b>Depth To:</b>					
<b>Hole Depth UOM:</b>		ft			
<b>Hole Diameter UOM:</b>		inch			
<b>Links</b>					
<b>Bore Hole ID:</b>	1004202922			<b>Tag No:</b>	
<b>Depth M:</b>				<b>Contractor:</b>	7407
<b>Year Completed:</b>	2012			<b>Latitude:</b>	43.503649456905
<b>Well Completed Dt:</b>	10/31/2012			<b>Longitude:</b>	-80.1828139326365
<b>Audit No:</b>	Z156152			<b>Y:</b>	43.50364945548986
<b>Path:</b>	719\7191429.pdf			<b>X:</b>	-80.18281378372856
<b>33</b>	1 of 1	<b>SW/245.0</b>	<b>344.5 / 3.38</b>	<b>1861 GORDON ST. lot 11 con 7 GUELPH ON</b>	<b>WWIS</b>
<b>Well ID:</b>	7406541			<b>Flowing (Y/N):</b>	
<b>Construction Date:</b>				<b>Flow Rate:</b>	
<b>Use 1st:</b>	Monitoring			<b>Data Entry Status:</b>	
<b>Use 2nd:</b>				<b>Data Src:</b>	
<b>Final Well Status:</b>	Observation Wells			<b>Date Received:</b>	12/23/2021
<b>Water Type:</b>				<b>Selected Flag:</b>	TRUE
<b>Casing Material:</b>				<b>Abandonment Rec:</b>	
<b>Audit No:</b>	9Q5TA8DE			<b>Contractor:</b>	6607
<b>Tag:</b>	A327898			<b>Form Version:</b>	9
<b>Constructn Method:</b>				<b>Owner:</b>	
<b>Elevation (m):</b>				<b>County:</b>	WELLINGTON
<b>Elevatn Reliabilty:</b>				<b>Lot:</b>	011
<b>Depth to Bedrock:</b>				<b>Concession:</b>	07
<b>Well Depth:</b>				<b>Concession Name:</b>	CON
<b>Overburden/Bedrock:</b>				<b>Easting NAD83:</b>	
<b>Pump Rate:</b>				<b>Northing NAD83:</b>	
<b>Static Water Level:</b>				<b>Zone:</b>	
<b>Clear/Cloudy:</b>				<b>UTM Reliability:</b>	
<b>Municipality:</b>	PUSLINCH TOWNSHIP				
<b>Site Info:</b>					
<b>Bore Hole Information</b>					
<b>Bore Hole ID:</b>	1008895482			<b>Elevation:</b>	
<b>DP2BR:</b>				<b>Elevrc:</b>	
<b>Spatial Status:</b>				<b>Zone:</b>	17
<b>Code OB:</b>				<b>East83:</b>	565691.00
<b>Code OB Desc:</b>				<b>North83:</b>	4816543.00
<b>Open Hole:</b>				<b>Org CS:</b>	UTM83
<b>Cluster Kind:</b>				<b>UTMRC:</b>	4
<b>Date Completed:</b>	12/17/2021			<b>UTMRC Desc:</b>	margin of error : 30 m - 100 m
<b>Remarks:</b>				<b>Location Method:</b>	wwr
<b>Loc Method Desc:</b>	on Water Well Record				
<b>Elevrc Desc:</b>					
<b>Location Source Date:</b>					

Map Key	Number of Records	Direction/ Distance (m)	Elev/Diff (m)	Site	DB
<b>Improvement Location Source:</b>					
<b>Improvement Location Method:</b>					
<b>Source Revision Comment:</b>					
<b>Supplier Comment:</b>					
<b><u>Overburden and Bedrock</u></b>					
<b><u>Materials Interval</u></b>					
<b>Formation ID:</b>		1008895630			
<b>Layer:</b>		1			
<b>Color:</b>		6			
<b>General Color:</b>		BROWN			
<b>Mat1:</b>		28			
<b>Most Common Material:</b>		SAND			
<b>Mat2:</b>		11			
<b>Mat2 Desc:</b>		GRAVEL			
<b>Mat3:</b>		66			
<b>Mat3 Desc:</b>		DENSE			
<b>Formation Top Depth:</b>		0.0			
<b>Formation End Depth:</b>		6.099999904632568			
<b>Formation End Depth UOM:</b>		m			
<b><u>Annular Space/Abandonment</u></b>					
<b><u>Sealing Record</u></b>					
<b>Plug ID:</b>		1008895765			
<b>Layer:</b>		1			
<b>Plug From:</b>		0.0			
<b>Plug To:</b>		0.30000001192092896			
<b>Plug Depth UOM:</b>		m			
<b><u>Annular Space/Abandonment</u></b>					
<b><u>Sealing Record</u></b>					
<b>Plug ID:</b>		1008895766			
<b>Layer:</b>		2			
<b>Plug From:</b>		0.6000000238418579			
<b>Plug To:</b>		2.5			
<b>Plug Depth UOM:</b>		m			
<b><u>Annular Space/Abandonment</u></b>					
<b><u>Sealing Record</u></b>					
<b>Plug ID:</b>		1008895732			
<b>Layer:</b>		1			
<b>Plug From:</b>					
<b>Plug To:</b>					
<b>Plug Depth UOM:</b>		m			
<b><u>Method of Construction &amp; Well</u></b>					
<b><u>Use</u></b>					
<b>Method Construction ID:</b>		1008895566			
<b>Method Construction Code:</b>		6			
<b>Method Construction:</b>		Boring			
<b>Other Method Construction:</b>					
<b><u>Pipe Information</u></b>					
<b>Pipe ID:</b>		1008895534			
<b>Casing No:</b>		0			



<i>Map Key</i>	<i>Number of Records</i>	<i>Direction/ Distance (m)</i>	<i>Elev/Diff (m)</i>	<i>Site</i>	<i>DB</i>
----------------	--------------------------	--------------------------------	----------------------	-------------	-----------

*Comment:*  
*Alt Name:*

**Construction Record - Casing**

*Casing ID:* 1008895670  
*Layer:* 1  
*Material:* 5  
*Open Hole or Material:* PLASTIC  
*Depth From:* 0.0  
*Depth To:* 3.0  
*Casing Diameter:* 5.099999904632568  
*Casing Diameter UOM:* cm  
*Casing Depth UOM:* m

**Construction Record - Screen**

*Screen ID:* 1008895690  
*Layer:* 1  
*Slot:* 10  
*Screen Top Depth:* 3.0  
*Screen End Depth:* 6.099999904632568  
*Screen Material:* 5  
*Screen Depth UOM:* m  
*Screen Diameter UOM:* cm  
*Screen Diameter:* 6.400000095367432

**Results of Well Yield Testing**

*Pumping Test Method Desc:*  
*Pump Test ID:* 1008895535  
*Pump Set At:*  
*Static Level:*  
*Final Level After Pumping:*  
*Recommended Pump Depth:*  
*Pumping Rate:*  
*Flowing Rate:*  
*Recommended Pump Rate:*  
*Levels UOM:* m  
*Rate UOM:* LPM  
*Water State After Test Code:*  
*Water State After Test:*  
*Pumping Test Method:*  
*Pumping Duration HR:*  
*Pumping Duration MIN:*  
*Flowing:*

**Hole Diameter**

*Hole ID:* 1008895710  
*Diameter:* 21.0  
*Depth From:* 0.0  
*Depth To:* 6.099999904632568  
*Hole Depth UOM:* m  
*Hole Diameter UOM:* cm

**Links**

<i>Bore Hole ID:</i>	1008895482	<i>Tag No:</i>	A327898
<i>Depth M:</i>	6.1	<i>Contractor:</i>	6607
<i>Year Completed:</i>	2021	<i>Latitude:</i>	43.4989282844125
<i>Well Completed Dt:</i>	12/17/2021	<i>Longitude:</i>	-80.1874542022576

Map Key	Number of Records	Direction/ Distance (m)	Elev/Diff (m)	Site	DB
<b>Audit No:</b>	9Q5TA8DE			<b>Y:</b>	43.49892828235055
<b>Path:</b>	740\7406541.pdf			<b>X:</b>	-80.18745405363691
<a href="#">34</a>	1 of 12	WNW/245.9	337.1 / -4.01	124 Clair Rd E Guelph ON N1L0G6	EHS
<b>Order No:</b>	20140925027			<b>Nearest Intersection:</b>	
<b>Status:</b>	C			<b>Municipality:</b>	
<b>Report Type:</b>	Custom Report			<b>Client Prov/State:</b>	ON
<b>Report Date:</b>	26-SEP-14			<b>Search Radius (km):</b>	.25
<b>Date Received:</b>	25-SEP-14			<b>X:</b>	-80.18867
<b>Previous Site Name:</b>				<b>Y:</b>	43.501421
<b>Lot/Building Size:</b>					
<b>Additional Info Ordered:</b>					
<a href="#">34</a>	2 of 12	WNW/245.9	337.1 / -4.01	124 Clair Rd E Guelph ON N1L0G6	EHS
<b>Order No:</b>	20140610067			<b>Nearest Intersection:</b>	
<b>Status:</b>	C			<b>Municipality:</b>	
<b>Report Type:</b>	Custom Report			<b>Client Prov/State:</b>	ON
<b>Report Date:</b>	16-JUN-14			<b>Search Radius (km):</b>	.25
<b>Date Received:</b>	10-JUN-14			<b>X:</b>	-80.188279
<b>Previous Site Name:</b>				<b>Y:</b>	43.501417
<b>Lot/Building Size:</b>					
<b>Additional Info Ordered:</b>					
<a href="#">34</a>	3 of 12	WNW/245.9	337.1 / -4.01	124 Clair Road East Guelph ON	SPL
<b>Ref No:</b>	1122-9VLRNZ			<b>Municipality No:</b>	
<b>Year:</b>				<b>Nature of Damage:</b>	
<b>Incident Dt:</b>	4/15/2015			<b>Discharger Report:</b>	
<b>MOE Response:</b>	N			<b>Material Group:</b>	
<b>Dt MOE Arvl on Scn:</b>				<b>Health/Env Conseq:</b>	
<b>MOE Reported Dt:</b>	4/15/2015			<b>Agency Involved:</b>	
<b>Dt Document Closed:</b>	4/21/2015				
<b>Site No:</b>	NA				
<b>Site County/District:</b>					
<b>Site Geo Ref Meth:</b>					
<b>Site District Office:</b>					
<b>Nearest Watercourse:</b>					
<b>Site Name:</b>	Zehrs<UNOFFICIAL>				
<b>Site Address:</b>	124 Clair Road East				
<b>Site Region:</b>					
<b>Site Municipality:</b>	Guelph				
<b>Site Lot:</b>					
<b>Site Conc:</b>					
<b>Site Geo Ref Accu:</b>					
<b>Site Map Datum:</b>					
<b>Northing:</b>					
<b>Easting:</b>					
<b>Incident Cause:</b>	Leak/Break				
<b>Incident Event:</b>					
<b>Environment Impact:</b>					
<b>Nature of Impact:</b>	Air				
<b>Contaminant Qty:</b>	363 kg				
<b>System Facility Address:</b>					
<b>Client Name:</b>					
<b>Client Type:</b>					
<b>Call Report Location Geodata:</b>					

Map Key	Number of Records	Direction/ Distance (m)	Elev/Diff (m)	Site	DB
<b>Contaminant Code:</b> <b>Contaminant Name:</b> <b>Contaminant Limit 1:</b> <b>Contam Limit Freq 1:</b> <b>Contaminant UN No 1:</b> <b>Receiving Medium:</b> <b>Receiving Environment:</b> <b>Incident Reason:</b> <b>Incident Summary:</b> <b>Activity Preceding Spill:</b> <b>Property 2nd Watershed:</b> <b>Property Tertiary Watershed:</b> <b>Sector Type:</b> <b>SAC Action Class:</b> <b>Source Type:</b>		38	REFRIGERANT GAS, N.O.S.	Unknown / N/A Zehrs: loss 363 kg refrigeranr, repaired.	

<a href="#">34</a>	4 of 12	WNW/245.9	337.1 / -4.01	Loblaws Inc. 124 Clair Dr East Guelph ON	SPL
<b>Ref No:</b> <b>Year:</b> <b>Incident Dt:</b> <b>MOE Response:</b> <b>Dt MOE Arvl on Scn:</b> <b>MOE Reported Dt:</b> <b>Dt Document Closed:</b> <b>Site No:</b> <b>Site County/District:</b> <b>Site Geo Ref Meth:</b> <b>Site District Office:</b> <b>Nearest Watercourse:</b> <b>Site Name:</b> <b>Site Address:</b> <b>Site Region:</b> <b>Site Municipality:</b> <b>Site Lot:</b> <b>Site Conc:</b> <b>Site Geo Ref Accu:</b> <b>Site Map Datum:</b> <b>Northing:</b> <b>Easting:</b> <b>Incident Cause:</b> <b>Incident Event:</b> <b>Environment Impact:</b> <b>Nature of Impact:</b> <b>Contaminant Qty:</b> <b>System Facility Address:</b> <b>Client Name:</b> <b>Client Type:</b> <b>Call Report Location Geodata:</b> <b>Contaminant Code:</b> <b>Contaminant Name:</b> <b>Contaminant Limit 1:</b> <b>Contam Limit Freq 1:</b> <b>Contaminant UN No 1:</b> <b>Receiving Medium:</b> <b>Receiving Environment:</b> <b>Incident Reason:</b> <b>Incident Summary:</b> <b>Activity Preceding Spill:</b> <b>Property 2nd Watershed:</b> <b>Property Tertiary Watershed:</b> <b>Sector Type:</b>		6508-9VLTU7		<b>Municipality No:</b> <b>Nature of Damage:</b> <b>Discharger Report:</b> <b>Material Group:</b> <b>Health/Env Conseq:</b> <b>Agency Involved:</b>	
		220	NA	Zehrs<UNOFFICIAL> 124 Clair Dr East Guelph	
		Leak/Break	Air 272 kg	Loblaws Inc.	
		38	REFRIGERANT GAS, N.O.S.	Equipment Failure Zehrs, 272kg, R507, atm, repaired	

Map Key	Number of Records	Direction/ Distance (m)	Elev/Diff (m)	Site	DB
<b>SAC Action Class:</b>		Air Spills - Gases and Vapours			
<b>Source Type:</b>					
<a href="#">34</a>	5 of 12	WNW/245.9	337.1 / -4.01	Loblaw Companies Limited 124 Clair Road East Guelph ON N1L 0G6	GEN
<b>Generator No:</b>		ON4036135			
<b>SIC Code:</b>		445110			
<b>SIC Description:</b>		SUPERMARKETS AND OTHER GROCERY (EXCEPT CONVENIENCE) STORES			
<b>Approval Years:</b>		2015			
<b>PO Box No:</b>					
<b>Country:</b>		Canada			
<b>Status:</b>					
<b>Co Admin:</b>					
<b>Choice of Contact:</b>		CO_OFFICIAL			
<b>Phone No Admin:</b>					
<b>Contaminated Facility:</b>		No			
<b>MHSW Facility:</b>		No			
<b><u>Detail(s)</u></b>					
<b>Waste Class:</b>		312			
<b>Waste Class Name:</b>		PATHOLOGICAL WASTES			
<a href="#">34</a>	6 of 12	WNW/245.9	337.1 / -4.01	Loblaw Companies Limited 124 Clair Road East Guelph ON N1L 0G6	GEN
<b>Generator No:</b>		ON4036135			
<b>SIC Code:</b>		445110			
<b>SIC Description:</b>		SUPERMARKETS AND OTHER GROCERY (EXCEPT CONVENIENCE) STORES			
<b>Approval Years:</b>		2016			
<b>PO Box No:</b>					
<b>Country:</b>		Canada			
<b>Status:</b>					
<b>Co Admin:</b>		Craig Hudak			
<b>Choice of Contact:</b>		CO_OFFICIAL			
<b>Phone No Admin:</b>		9055957544 Ext.			
<b>Contaminated Facility:</b>		No			
<b>MHSW Facility:</b>		No			
<b><u>Detail(s)</u></b>					
<b>Waste Class:</b>		112			
<b>Waste Class Name:</b>		ACID WASTE - HEAVY METALS			
<b>Waste Class:</b>		261			
<b>Waste Class Name:</b>		PHARMACEUTICALS			
<b>Waste Class:</b>		263			
<b>Waste Class Name:</b>		ORGANIC LABORATORY CHEMICALS			
<b>Waste Class:</b>		312			
<b>Waste Class Name:</b>		PATHOLOGICAL WASTES			
<b>Waste Class:</b>		331			
<b>Waste Class Name:</b>		WASTE COMPRESSED GASES			
<b>Waste Class:</b>		148			
<b>Waste Class Name:</b>		INORGANIC LABORATORY CHEMICALS			

<b>Map Key</b>	<b>Number of Records</b>	<b>Direction/ Distance (m)</b>	<b>Elev/Diff (m)</b>	<b>Site</b>	<b>DB</b>
<b>Waste Class:</b> <b>Waste Class Name:</b>		122 ALKALINE WASTES - OTHER METALS			
<b>Waste Class:</b> <b>Waste Class Name:</b>		242 HALOGENATED PESTICIDES			
<b>Waste Class:</b> <b>Waste Class Name:</b>		269 NON-HALOGENATED PESTICIDES			
<b>Waste Class:</b> <b>Waste Class Name:</b>		145 PAINT/PIGMENT/COATING RESIDUES			
<b>Waste Class:</b> <b>Waste Class Name:</b>		212 ALIPHATIC SOLVENTS			
<b>Waste Class:</b> <b>Waste Class Name:</b>		146 OTHER SPECIFIED INORGANICS			
<b>Waste Class:</b> <b>Waste Class Name:</b>		262 DETERGENTS/SOAPS			
<b>Waste Class:</b> <b>Waste Class Name:</b>		252 WASTE OILS & LUBRICANTS			

[34](#)      7 of 12      **WNW/245.9**      **337.1 / -4.01**      **LOBLAWS INC.**  
124 Clair Road East  
Guelph ON N1L 0G6      **GEN**

**Generator No:** ON4036135  
**SIC Code:**  
**SIC Description:**  
**Approval Years:** As of Dec 2018  
**PO Box No:**  
**Country:** Canada  
**Status:** Registered  
**Co Admin:**  
**Choice of Contact:**  
**Phone No Admin:**  
**Contaminated Facility:**  
**MHSW Facility:**

**Detail(s)**

**Waste Class:** 112 C  
**Waste Class Name:** Acid solutions - containing heavy metals

**Waste Class:** 122 C  
**Waste Class Name:** Alkaline slutions - containing other metals and non-metals (not cyanide)

**Waste Class:** 145 I  
**Waste Class Name:** Wastes from the use of pigments, coatings and paints

**Waste Class:** 145 L  
**Waste Class Name:** Wastes from the use of pigments, coatings and paints

**Waste Class:** 146 T  
**Waste Class Name:** Other specified inorganic sludges, slurries or solids

**Waste Class:** 261 L  
**Waste Class Name:** Pharmaceuticals

**Waste Class:** 262 C  
**Waste Class Name:** Detergents and soaps

<b>Map Key</b>	<b>Number of Records</b>	<b>Direction/ Distance (m)</b>	<b>Elev/Diff (m)</b>	<b>Site</b>	<b>DB</b>
<b>Waste Class:</b> <b>Waste Class Name:</b>		148 A Misc. wastes and inorganic chemicals			
<b>Waste Class:</b> <b>Waste Class Name:</b>		148 I Misc. wastes and inorganic chemicals			
<b>Waste Class:</b> <b>Waste Class Name:</b>		212 I Aliphatic solvents and residues			
<b>Waste Class:</b> <b>Waste Class Name:</b>		212 L Aliphatic solvents and residues			
<b>Waste Class:</b> <b>Waste Class Name:</b>		242 L Halogenated pesticides and herbicides			
<b>Waste Class:</b> <b>Waste Class Name:</b>		262 L Detergents and soaps			
<b>Waste Class:</b> <b>Waste Class Name:</b>		263 A Misc. waste organic chemicals			
<b>Waste Class:</b> <b>Waste Class Name:</b>		263 C Misc. waste organic chemicals			
<b>Waste Class:</b> <b>Waste Class Name:</b>		263 L Misc. waste organic chemicals			
<b>Waste Class:</b> <b>Waste Class Name:</b>		269 L Organic non-halogenated pesticide and herbicide wastes			
<b>Waste Class:</b> <b>Waste Class Name:</b>		242 T Halogenated pesticides and herbicides			
<b>Waste Class:</b> <b>Waste Class Name:</b>		252 L Waste crankcase oils and lubricants			
<b>Waste Class:</b> <b>Waste Class Name:</b>		261 A Pharmaceuticals			
<b>Waste Class:</b> <b>Waste Class Name:</b>		261 B Pharmaceuticals			
<b>Waste Class:</b> <b>Waste Class Name:</b>		261 I Pharmaceuticals			
<b>Waste Class:</b> <b>Waste Class Name:</b>		269 T Organic non-halogenated pesticide and herbicide wastes			
<b>Waste Class:</b> <b>Waste Class Name:</b>		312 P Pathological wastes			
<b>Waste Class:</b> <b>Waste Class Name:</b>		331 I Waste compressed gases including cylinders			
<b>Waste Class:</b> <b>Waste Class Name:</b>		331 L Waste compressed gases including cylinders			

[34](#)

8 of 12

WNW/245.9

337.1 / -4.01

ZEHRS CLAIRFIELD 500 O/A LOBLAWS INC.  
124 CLAIR RD E  
GUELPH ON N1LOG6

PES

**Detail Licence No:**  
**Licence No:**  
**Status:**  
**Approval Date:**

16842

**Operator Box:**  
**Operator Class:**  
**Operator No:**  
**Operator Type:**



Map Key	Number of Records	Direction/ Distance (m)	Elev/Diff (m)	Site	DB
<b>Report Source:</b>	Legacy Licenses (Excluding TS)			<b>Oper Area Code:</b> 519	
<b>Licence Type:</b>	Limited Vendor			<b>Oper Phone No:</b> 8360760	
<b>Licence Type Code:</b>	23			<b>Operator Ext:</b>	
<b>Licence Class:</b>	01			<b>Operator Lot:</b>	
<b>Licence Control:</b>				<b>Oper Concession:</b>	
<b>Latitude:</b>				<b>Operator Region:</b>	
<b>Longitude:</b>				<b>Operator District:</b>	
<b>Lot:</b>				<b>Operator County:</b>	
<b>Concession:</b>				<b>Op Municipality:</b>	
<b>Region:</b>				<b>Post Office Box:</b>	
<b>District:</b>				<b>MOE District:</b>	
<b>County:</b>				<b>SWP Area Name:</b>	
<b>Trade Name:</b>					
<b>PDF URL:</b>					

<a href="#">34</a>	9 of 12	WNW/245.9	337.1 / -4.01	LOBLAWS INC. 124 Clair Road East Guelph ON N1L 0G6	GEN
--------------------	---------	-----------	---------------	--	-----

**Generator No:** ON4036135  
**SIC Code:**  
**SIC Description:**  
**Approval Years:** As of Jul 2020  
**PO Box No:**  
**Country:** Canada  
**Status:** Registered  
**Co Admin:**  
**Choice of Contact:**  
**Phone No Admin:**  
**Contaminated Facility:**  
**MHSW Facility:**

**Detail(s)**

**Waste Class:** 263 L  
**Waste Class Name:** Misc. waste organic chemicals

**Waste Class:** 112 C  
**Waste Class Name:** Acid solutions - containing heavy metals

**Waste Class:** 148 A  
**Waste Class Name:** Misc. wastes and inorganic chemicals

**Waste Class:** 122 C  
**Waste Class Name:** Alkaline slutions - containing other metals and non-metals (not cyanide)

**Waste Class:** 262 C  
**Waste Class Name:** Detergents and soaps

**Waste Class:** 269 L  
**Waste Class Name:** Organic non-halogenated pesticide and herbicide wastes

**Waste Class:** 148 I  
**Waste Class Name:** Misc. wastes and inorganic chemicals

**Waste Class:** 145 L  
**Waste Class Name:** Wastes from the use of pigments, coatings and paints

**Waste Class:** 212 I  
**Waste Class Name:** Aliphatic solvents and residues

**Waste Class:** 263 C  
**Waste Class Name:** Misc. waste organic chemicals

<b>Map Key</b>	<b>Number of Records</b>	<b>Direction/ Distance (m)</b>	<b>Elev/Diff (m)</b>	<b>Site</b>	<b>DB</b>
<b>Waste Class:</b> <b>Waste Class Name:</b>		269 T Organic non-halogenated pesticide and herbicide wastes			
<b>Waste Class:</b> <b>Waste Class Name:</b>		145 I Wastes from the use of pigments, coatings and paints			
<b>Waste Class:</b> <b>Waste Class Name:</b>		312 P Pathological wastes			
<b>Waste Class:</b> <b>Waste Class Name:</b>		261 L Pharmaceuticals			
<b>Waste Class:</b> <b>Waste Class Name:</b>		261 A Pharmaceuticals			
<b>Waste Class:</b> <b>Waste Class Name:</b>		242 L Halogenated pesticides and herbicides			
<b>Waste Class:</b> <b>Waste Class Name:</b>		262 L Detergents and soaps			
<b>Waste Class:</b> <b>Waste Class Name:</b>		331 I Waste compressed gases including cylinders			
<b>Waste Class:</b> <b>Waste Class Name:</b>		252 L Waste crankcase oils and lubricants			
<b>Waste Class:</b> <b>Waste Class Name:</b>		261 I Pharmaceuticals			
<b>Waste Class:</b> <b>Waste Class Name:</b>		263 A Misc. waste organic chemicals			
<b>Waste Class:</b> <b>Waste Class Name:</b>		261 B Pharmaceuticals			
<b>Waste Class:</b> <b>Waste Class Name:</b>		146 T Other specified inorganic sludges, slurries or solids			
<b>Waste Class:</b> <b>Waste Class Name:</b>		242 T Halogenated pesticides and herbicides			
<b>Waste Class:</b> <b>Waste Class Name:</b>		331 L Waste compressed gases including cylinders			
<b>Waste Class:</b> <b>Waste Class Name:</b>		212 L Aliphatic solvents and residues			

[34](#)

10 of 12

**WNW/245.9**

**337.1 / -4.01**

**Choice Properties REIT/CPREIT Management L.P**  
**124 Clair Rd E**  
**Guelph ON N1L 0G6**

**GEN**

**Generator No:** ON5798279  
**SIC Code:**  
**SIC Description:**  
**Approval Years:** As of Oct 2019  
**PO Box No:**  
**Country:** Canada  
**Status:** Registered  
**Co Admin:**  
**Choice of Contact:**  
**Phone No Admin:**  
**Contaminated Facility:**  
**MHSW Facility:**

Map Key	Number of Records	Direction/ Distance (m)	Elev/Diff (m)	Site	DB
---------	-------------------	----------------------------	------------------	------	----

Detail(s)

Waste Class: 221 L  
Waste Class Name: Light fuels

<a href="#">34</a>	11 of 12	WNW/245.9	337.1 / -4.01	LOBLAWS INC. 124 Clair Road East Guelph ON N1L 0G6	GEN
--------------------	----------	-----------	---------------	--	-----

Generator No: ON4036135  
SIC Code:  
SIC Description:  
Approval Years: As of Nov 2021  
PO Box No:  
Country: Canada  
Status: Registered  
Co Admin:  
Choice of Contact:  
Phone No Admin:  
Contaminated Facility:  
MHSW Facility:

Detail(s)

Waste Class: 263 L  
Waste Class Name: Misc. waste organic chemicals

Waste Class: 331 I  
Waste Class Name: Waste compressed gases including cylinders

Waste Class: 262 L  
Waste Class Name: Detergents and soaps

Waste Class: 269 L  
Waste Class Name: Organic non-halogenated pesticide and herbicide wastes

Waste Class: 212 L  
Waste Class Name: Aliphatic solvents and residues

Waste Class: 261 I  
Waste Class Name: Pharmaceuticals

Waste Class: 242 L  
Waste Class Name: Halogenated pesticides and herbicides

Waste Class: 263 A  
Waste Class Name: Misc. waste organic chemicals

Waste Class: 242 T  
Waste Class Name: Halogenated pesticides and herbicides

Waste Class: 261 B  
Waste Class Name: Pharmaceuticals

Waste Class: 262 C  
Waste Class Name: Detergents and soaps

Waste Class: 269 T  
Waste Class Name: Organic non-halogenated pesticide and herbicide wastes

Waste Class: 331 L  
Waste Class Name: Waste compressed gases including cylinders

<b>Map Key</b>	<b>Number of Records</b>	<b>Direction/ Distance (m)</b>	<b>Elev/Diff (m)</b>	<b>Site</b>	<b>DB</b>
<b>Waste Class:</b> <b>Waste Class Name:</b>		146 T Other specified inorganic sludges, slurries or solids			
<b>Waste Class:</b> <b>Waste Class Name:</b>		312 P Pathological wastes			
<b>Waste Class:</b> <b>Waste Class Name:</b>		112 C Acid solutions - containing heavy metals			
<b>Waste Class:</b> <b>Waste Class Name:</b>		148 A Misc. wastes and inorganic chemicals			
<b>Waste Class:</b> <b>Waste Class Name:</b>		145 L Wastes from the use of pigments, coatings and paints			
<b>Waste Class:</b> <b>Waste Class Name:</b>		122 C Alkaline slutions - containing other metals and non-metals (not cyanide)			
<b>Waste Class:</b> <b>Waste Class Name:</b>		252 L Waste crankcase oils and lubricants			
<b>Waste Class:</b> <b>Waste Class Name:</b>		212 I Aliphatic solvents and residues			
<b>Waste Class:</b> <b>Waste Class Name:</b>		263 C Misc. waste organic chemicals			
<b>Waste Class:</b> <b>Waste Class Name:</b>		145 I Wastes from the use of pigments, coatings and paints			
<b>Waste Class:</b> <b>Waste Class Name:</b>		148 I Misc. wastes and inorganic chemicals			
<b>Waste Class:</b> <b>Waste Class Name:</b>		261 A Pharmaceuticals			
<b>Waste Class:</b> <b>Waste Class Name:</b>		261 L Pharmaceuticals			

<a href="#">34</a>	12 of 12	<b>WNW/245.9</b>	<b>337.1 / -4.01</b>	<b>LOBLAWS INC. 124 Clair Road East Guelph ON N1L 0G6</b>	<b>GEN</b>
--------------------	----------	------------------	----------------------	---	------------

**Generator No:** ON4036135  
**SIC Code:**  
**SIC Description:**  
**Approval Years:** As of Oct 2022  
**PO Box No:**  
**Country:** Canada  
**Status:** Registered  
**Co Admin:**  
**Choice of Contact:**  
**Phone No Admin:**  
**Contaminated Facility:**  
**MHSW Facility:**

**Detail(s)**

**Waste Class:** 212 I  
**Waste Class Name:** ALIPHATIC SOLVENTS  
  
**Waste Class:** 312 P  
**Waste Class Name:** PATHOLOGICAL WASTES

<b>Map Key</b>	<b>Number of Records</b>	<b>Direction/ Distance (m)</b>	<b>Elev/Diff (m)</b>	<b>Site</b>	<b>DB</b>
<b>Waste Class:</b> <b>Waste Class Name:</b>			269 T	NON-HALOGENATED PESTICIDES	
<b>Waste Class:</b> <b>Waste Class Name:</b>			252 L	WASTE OILS & LUBRICANTS	
<b>Waste Class:</b> <b>Waste Class Name:</b>			122 C	ALKALINE WASTES - OTHER METALS	
<b>Waste Class:</b> <b>Waste Class Name:</b>			262 L	DETERGENTS/SOAPS	
<b>Waste Class:</b> <b>Waste Class Name:</b>			212 L	ALIPHATIC SOLVENTS	
<b>Waste Class:</b> <b>Waste Class Name:</b>			242 T	HALOGENATED PESTICIDES	
<b>Waste Class:</b> <b>Waste Class Name:</b>			148 I	INORGANIC LABORATORY CHEMICALS	
<b>Waste Class:</b> <b>Waste Class Name:</b>			263 L	ORGANIC LABORATORY CHEMICALS	
<b>Waste Class:</b> <b>Waste Class Name:</b>			263 C	ORGANIC LABORATORY CHEMICALS	
<b>Waste Class:</b> <b>Waste Class Name:</b>			146 T	OTHER SPECIFIED INORGANICS	
<b>Waste Class:</b> <b>Waste Class Name:</b>			269 L	NON-HALOGENATED PESTICIDES	
<b>Waste Class:</b> <b>Waste Class Name:</b>			331 L	WASTE COMPRESSED GASES	
<b>Waste Class:</b> <b>Waste Class Name:</b>			261 L	PHARMACEUTICALS	
<b>Waste Class:</b> <b>Waste Class Name:</b>			145 I	PAINT/PIGMENT/COATING RESIDUES	
<b>Waste Class:</b> <b>Waste Class Name:</b>			145 L	PAINT/PIGMENT/COATING RESIDUES	
<b>Waste Class:</b> <b>Waste Class Name:</b>			263 A	ORGANIC LABORATORY CHEMICALS	
<b>Waste Class:</b> <b>Waste Class Name:</b>			331 I	WASTE COMPRESSED GASES	
<b>Waste Class:</b> <b>Waste Class Name:</b>			242 L	HALOGENATED PESTICIDES	
<b>Waste Class:</b> <b>Waste Class Name:</b>			262 C	DETERGENTS/SOAPS	
<b>Waste Class:</b> <b>Waste Class Name:</b>			148 A	INORGANIC LABORATORY CHEMICALS	
<b>Waste Class:</b> <b>Waste Class Name:</b>			261 A	PHARMACEUTICALS	
<b>Waste Class:</b> <b>Waste Class Name:</b>			112 C	ACID WASTE - HEAVY METALS	

Map Key	Number of Records	Direction/ Distance (m)	Elev/Diff (m)	Site	DB
<b>Waste Class:</b> <b>Waste Class Name:</b>		261 I PHARMACEUTICALS			
<b>Waste Class:</b> <b>Waste Class Name:</b>		261 B PHARMACEUTICALS			

<a href="#">35</a>	1 of 1	WSW/247.7	340.3 / -0.80	1819 BROCK ROAD lot 11 con 7 GUELPH ON	WWIS
<b>Well ID:</b>	7228794			<b>Flowing (Y/N):</b>	
<b>Construction Date:</b>				<b>Flow Rate:</b>	
<b>Use 1st:</b>	Domestic			<b>Data Entry Status:</b>	
<b>Use 2nd:</b>				<b>Data Src:</b>	
<b>Final Well Status:</b>	Water Supply			<b>Date Received:</b>	10/03/2014
<b>Water Type:</b>				<b>Selected Flag:</b>	TRUE
<b>Casing Material:</b>				<b>Abandonment Rec:</b>	
<b>Audit No:</b>	Z181068			<b>Contractor:</b>	2663
<b>Tag:</b>	A157683			<b>Form Version:</b>	7
<b>Constructn Method:</b>				<b>Owner:</b>	
<b>Elevation (m):</b>				<b>County:</b>	WELLINGTON
<b>Elevatn Reliability:</b>				<b>Lot:</b>	011
<b>Depth to Bedrock:</b>				<b>Concession:</b>	07
<b>Well Depth:</b>				<b>Concession Name:</b>	CON
<b>Overburden/Bedrock:</b>				<b>Easting NAD83:</b>	
<b>Pump Rate:</b>				<b>Northing NAD83:</b>	
<b>Static Water Level:</b>				<b>Zone:</b>	
<b>Clear/Cloudy:</b>				<b>UTM Reliability:</b>	
<b>Municipality:</b>	PUSLINCH TOWNSHIP				
<b>Site Info:</b>					

**PDF URL (Map):** [https://d2khazk8e83rdv.cloudfront.net/moe\\_mapping/downloads/2Water/Wells\\_pdfs/722\7228794.pdf](https://d2khazk8e83rdv.cloudfront.net/moe_mapping/downloads/2Water/Wells_pdfs/722\7228794.pdf)

**Additional Detail(s) (Map)**

**Well Completed Date:** 07/24/2014  
**Year Completed:** 2014  
**Depth (m):** 43.2816  
**Latitude:** 43.5000293737707  
**Longitude:** -80.1890845644017  
**Path:** 722\7228794.pdf

**Bore Hole Information**

<b>Bore Hole ID:</b>	1005148476	<b>Elevation:</b>	
<b>DP2BR:</b>		<b>Elevrc:</b>	
<b>Spatial Status:</b>		<b>Zone:</b>	17
<b>Code OB:</b>		<b>East83:</b>	565558.00
<b>Code OB Desc:</b>		<b>North83:</b>	4816664.00
<b>Open Hole:</b>		<b>Org CS:</b>	UTM83
<b>Cluster Kind:</b>		<b>UTMRC:</b>	4
<b>Date Completed:</b>	07/24/2014	<b>UTMRC Desc:</b>	margin of error : 30 m - 100 m
<b>Remarks:</b>		<b>Location Method:</b>	wwr
<b>Loc Method Desc:</b>	on Water Well Record		
<b>Elevrc Desc:</b>			
<b>Location Source Date:</b>			
<b>Improvement Location Source:</b>			
<b>Improvement Location Method:</b>			
<b>Source Revision Comment:</b>			
<b>Supplier Comment:</b>			

**Overburden and Bedrock**



<b>Map Key</b>	<b>Number of Records</b>	<b>Direction/ Distance (m)</b>	<b>Elev/Diff (m)</b>	<b>Site</b>	<b>DB</b>
<b><u>Materials Interval</u></b>					
<b>Formation ID:</b>			1005376805		
<b>Layer:</b>			4		
<b>Color:</b>			6		
<b>General Color:</b>			BROWN		
<b>Mat1:</b>			11		
<b>Most Common Material:</b>			GRAVEL		
<b>Mat2:</b>					
<b>Mat2 Desc:</b>					
<b>Mat3:</b>					
<b>Mat3 Desc:</b>					
<b>Formation Top Depth:</b>			45.0		
<b>Formation End Depth:</b>			55.0		
<b>Formation End Depth UOM:</b>			ft		
<b><u>Overburden and Bedrock</u></b>					
<b><u>Materials Interval</u></b>					
<b>Formation ID:</b>			1005376806		
<b>Layer:</b>			5		
<b>Color:</b>			6		
<b>General Color:</b>			BROWN		
<b>Mat1:</b>			28		
<b>Most Common Material:</b>			SAND		
<b>Mat2:</b>			11		
<b>Mat2 Desc:</b>			GRAVEL		
<b>Mat3:</b>					
<b>Mat3 Desc:</b>					
<b>Formation Top Depth:</b>			55.0		
<b>Formation End Depth:</b>			70.0		
<b>Formation End Depth UOM:</b>			ft		
<b><u>Overburden and Bedrock</u></b>					
<b><u>Materials Interval</u></b>					
<b>Formation ID:</b>			1005376807		
<b>Layer:</b>			6		
<b>Color:</b>			2		
<b>General Color:</b>			GREY		
<b>Mat1:</b>			05		
<b>Most Common Material:</b>			CLAY		
<b>Mat2:</b>					
<b>Mat2 Desc:</b>					
<b>Mat3:</b>					
<b>Mat3 Desc:</b>					
<b>Formation Top Depth:</b>			70.0		
<b>Formation End Depth:</b>			76.0		
<b>Formation End Depth UOM:</b>			ft		
<b><u>Overburden and Bedrock</u></b>					
<b><u>Materials Interval</u></b>					
<b>Formation ID:</b>			1005376802		
<b>Layer:</b>			1		
<b>Color:</b>			6		
<b>General Color:</b>			BROWN		
<b>Mat1:</b>			28		
<b>Most Common Material:</b>			SAND		
<b>Mat2:</b>					
<b>Mat2 Desc:</b>					
<b>Mat3:</b>					
<b>Mat3 Desc:</b>					

<b>Map Key</b>	<b>Number of Records</b>	<b>Direction/ Distance (m)</b>	<b>Elev/Diff (m)</b>	<b>Site</b>	<b>DB</b>
<b>Formation Top Depth:</b>		0.0			
<b>Formation End Depth:</b>		2.0			
<b>Formation End Depth UOM:</b>		ft			
<b><u>Overburden and Bedrock Materials Interval</u></b>					
<b>Formation ID:</b>		1005376803			
<b>Layer:</b>		2			
<b>Color:</b>		6			
<b>General Color:</b>		BROWN			
<b>Mat1:</b>		28			
<b>Most Common Material:</b>		SAND			
<b>Mat2:</b>		11			
<b>Mat2 Desc:</b>		GRAVEL			
<b>Mat3:</b>					
<b>Mat3 Desc:</b>					
<b>Formation Top Depth:</b>		2.0			
<b>Formation End Depth:</b>		35.0			
<b>Formation End Depth UOM:</b>		ft			
<b><u>Overburden and Bedrock Materials Interval</u></b>					
<b>Formation ID:</b>		1005376804			
<b>Layer:</b>		3			
<b>Color:</b>		6			
<b>General Color:</b>		BROWN			
<b>Mat1:</b>		28			
<b>Most Common Material:</b>		SAND			
<b>Mat2:</b>					
<b>Mat2 Desc:</b>					
<b>Mat3:</b>					
<b>Mat3 Desc:</b>					
<b>Formation Top Depth:</b>		35.0			
<b>Formation End Depth:</b>		45.0			
<b>Formation End Depth UOM:</b>		ft			
<b><u>Overburden and Bedrock Materials Interval</u></b>					
<b>Formation ID:</b>		1005376808			
<b>Layer:</b>		7			
<b>Color:</b>		6			
<b>General Color:</b>		BROWN			
<b>Mat1:</b>		15			
<b>Most Common Material:</b>		LIMESTONE			
<b>Mat2:</b>					
<b>Mat2 Desc:</b>					
<b>Mat3:</b>					
<b>Mat3 Desc:</b>					
<b>Formation Top Depth:</b>		76.0			
<b>Formation End Depth:</b>		142.0			
<b>Formation End Depth UOM:</b>		ft			
<b><u>Annular Space/Abandonment Sealing Record</u></b>					
<b>Plug ID:</b>		1005376837			
<b>Layer:</b>		1			
<b>Plug From:</b>		0.0			
<b>Plug To:</b>		20.0			

<b>Map Key</b>	<b>Number of Records</b>	<b>Direction/ Distance (m)</b>	<b>Elev/Diff (m)</b>	<b>Site</b>	<b>DB</b>
<b>Plug Depth UOM:</b>		ft			
<b><u>Method of Construction &amp; Well Use</u></b>					
<b>Method Construction ID:</b>		1005376836			
<b>Method Construction Code:</b>					
<b>Method Construction:</b>					
<b>Other Method Construction:</b>		DUAL ROTARY			
<b><u>Pipe Information</u></b>					
<b>Pipe ID:</b>		1005376800			
<b>Casing No:</b>		0			
<b>Comment:</b>					
<b>Alt Name:</b>					
<b><u>Construction Record - Casing</u></b>					
<b>Casing ID:</b>		1005376813			
<b>Layer:</b>		2			
<b>Material:</b>		4			
<b>Open Hole or Material:</b>		OPEN HOLE			
<b>Depth From:</b>		80.0			
<b>Depth To:</b>		142.0			
<b>Casing Diameter:</b>		6.125			
<b>Casing Diameter UOM:</b>		inch			
<b>Casing Depth UOM:</b>		ft			
<b><u>Construction Record - Casing</u></b>					
<b>Casing ID:</b>		1005376812			
<b>Layer:</b>		1			
<b>Material:</b>		1			
<b>Open Hole or Material:</b>		STEEL			
<b>Depth From:</b>		-2.0			
<b>Depth To:</b>		80.0			
<b>Casing Diameter:</b>		6.625			
<b>Casing Diameter UOM:</b>		inch			
<b>Casing Depth UOM:</b>		ft			
<b><u>Construction Record - Screen</u></b>					
<b>Screen ID:</b>		1005376814			
<b>Layer:</b>					
<b>Slot:</b>					
<b>Screen Top Depth:</b>					
<b>Screen End Depth:</b>					
<b>Screen Material:</b>					
<b>Screen Depth UOM:</b>		ft			
<b>Screen Diameter UOM:</b>		inch			
<b>Screen Diameter:</b>					
<b><u>Results of Well Yield Testing</u></b>					
<b>Pumping Test Method Desc:</b>					
<b>Pump Test ID:</b>		1005376801			
<b>Pump Set At:</b>		130.0			
<b>Static Level:</b>		36.0			
<b>Final Level After Pumping:</b>		76.0999984741211			
<b>Recommended Pump Depth:</b>		130.0			

<b>Map Key</b>	<b>Number of Records</b>	<b>Direction/ Distance (m)</b>	<b>Elev/Diff (m)</b>	<b>Site</b>	<b>DB</b>
<b>Pumping Rate:</b>		15.0			
<b>Flowing Rate:</b>					
<b>Recommended Pump Rate:</b>					
<b>Levels UOM:</b>		ft			
<b>Rate UOM:</b>		GPM			
<b>Water State After Test Code:</b>		1			
<b>Water State After Test:</b>		CLEAR			
<b>Pumping Test Method:</b>		0			
<b>Pumping Duration HR:</b>		1			
<b>Pumping Duration MIN:</b>					
<b>Flowing:</b>					
<b><u>Draw Down &amp; Recovery</u></b>					
<b>Pump Test Detail ID:</b>		1005376817			
<b>Test Type:</b>		Draw Down			
<b>Test Duration:</b>		2			
<b>Test Level:</b>		49.5			
<b>Test Level UOM:</b>		ft			
<b><u>Draw Down &amp; Recovery</u></b>					
<b>Pump Test Detail ID:</b>		1005376816			
<b>Test Type:</b>		Recovery			
<b>Test Duration:</b>		1			
<b>Test Level:</b>		65.30000305175781			
<b>Test Level UOM:</b>		ft			
<b><u>Draw Down &amp; Recovery</u></b>					
<b>Pump Test Detail ID:</b>		1005376829			
<b>Test Type:</b>		Draw Down			
<b>Test Duration:</b>		20			
<b>Test Level:</b>		60.5			
<b>Test Level UOM:</b>		ft			
<b><u>Draw Down &amp; Recovery</u></b>					
<b>Pump Test Detail ID:</b>		1005376831			
<b>Test Type:</b>		Draw Down			
<b>Test Duration:</b>		30			
<b>Test Level:</b>		61.79999923706055			
<b>Test Level UOM:</b>		ft			
<b><u>Draw Down &amp; Recovery</u></b>					
<b>Pump Test Detail ID:</b>		1005376823			
<b>Test Type:</b>		Draw Down			
<b>Test Duration:</b>		5			
<b>Test Level:</b>		57.099998474121094			
<b>Test Level UOM:</b>		ft			
<b><u>Draw Down &amp; Recovery</u></b>					
<b>Pump Test Detail ID:</b>		1005376815			
<b>Test Type:</b>		Draw Down			
<b>Test Duration:</b>		1			
<b>Test Level:</b>		45.29999923706055			
<b>Test Level UOM:</b>		ft			

<b>Map Key</b>	<b>Number of Records</b>	<b>Direction/ Distance (m)</b>	<b>Elev/Diff (m)</b>	<b>Site</b>	<b>DB</b>
<b><u>Draw Down &amp; Recovery</u></b>					
<b>Pump Test Detail ID:</b>			1005376824		
<b>Test Type:</b>			Recovery		
<b>Test Duration:</b>			5		
<b>Test Level:</b>			47.79999923706055		
<b>Test Level UOM:</b>			ft		
<b><u>Draw Down &amp; Recovery</u></b>					
<b>Pump Test Detail ID:</b>			1005376834		
<b>Test Type:</b>			Draw Down		
<b>Test Duration:</b>			60		
<b>Test Level:</b>			76.69999694824219		
<b>Test Level UOM:</b>			ft		
<b><u>Draw Down &amp; Recovery</u></b>					
<b>Pump Test Detail ID:</b>			1005376825		
<b>Test Type:</b>			Draw Down		
<b>Test Duration:</b>			10		
<b>Test Level:</b>			57.599998474121094		
<b>Test Level UOM:</b>			ft		
<b><u>Draw Down &amp; Recovery</u></b>					
<b>Pump Test Detail ID:</b>			1005376827		
<b>Test Type:</b>			Draw Down		
<b>Test Duration:</b>			15		
<b>Test Level:</b>			59.0		
<b>Test Level UOM:</b>			ft		
<b><u>Draw Down &amp; Recovery</u></b>					
<b>Pump Test Detail ID:</b>			1005376822		
<b>Test Type:</b>			Recovery		
<b>Test Duration:</b>			4		
<b>Test Level:</b>			50.29999923706055		
<b>Test Level UOM:</b>			ft		
<b><u>Draw Down &amp; Recovery</u></b>					
<b>Pump Test Detail ID:</b>			1005376826		
<b>Test Type:</b>			Recovery		
<b>Test Duration:</b>			10		
<b>Test Level:</b>			40.400001525878906		
<b>Test Level UOM:</b>			ft		
<b><u>Draw Down &amp; Recovery</u></b>					
<b>Pump Test Detail ID:</b>			1005376828		
<b>Test Type:</b>			Recovery		
<b>Test Duration:</b>			15		
<b>Test Level:</b>			38.5		
<b>Test Level UOM:</b>			ft		
<b><u>Draw Down &amp; Recovery</u></b>					
<b>Pump Test Detail ID:</b>			1005376820		
<b>Test Type:</b>			Recovery		

<i>Map Key</i>	<i>Number of Records</i>	<i>Direction/ Distance (m)</i>	<i>Elev/Diff (m)</i>	<i>Site</i>	<i>DB</i>
<i>Test Duration:</i>			3		
<i>Test Level:</i>			55.79999923706055		
<i>Test Level UOM:</i>			ft		
<b><u>Draw Down &amp; Recovery</u></b>					
<i>Pump Test Detail ID:</i>			1005376830		
<i>Test Type:</i>			Draw Down		
<i>Test Duration:</i>			25		
<i>Test Level:</i>			61.099998474121094		
<i>Test Level UOM:</i>			ft		
<b><u>Draw Down &amp; Recovery</u></b>					
<i>Pump Test Detail ID:</i>			1005376818		
<i>Test Type:</i>			Recovery		
<i>Test Duration:</i>			2		
<i>Test Level:</i>			60.5		
<i>Test Level UOM:</i>			ft		
<b><u>Draw Down &amp; Recovery</u></b>					
<i>Pump Test Detail ID:</i>			1005376821		
<i>Test Type:</i>			Draw Down		
<i>Test Duration:</i>			4		
<i>Test Level:</i>			56.20000076293945		
<i>Test Level UOM:</i>			ft		
<b><u>Draw Down &amp; Recovery</u></b>					
<i>Pump Test Detail ID:</i>			1005376832		
<i>Test Type:</i>			Draw Down		
<i>Test Duration:</i>			40		
<i>Test Level:</i>			62.29999923706055		
<i>Test Level UOM:</i>			ft		
<b><u>Draw Down &amp; Recovery</u></b>					
<i>Pump Test Detail ID:</i>			1005376833		
<i>Test Type:</i>			Draw Down		
<i>Test Duration:</i>			50		
<i>Test Level:</i>			74.80000305175781		
<i>Test Level UOM:</i>			ft		
<b><u>Draw Down &amp; Recovery</u></b>					
<i>Pump Test Detail ID:</i>			1005376819		
<i>Test Type:</i>			Draw Down		
<i>Test Duration:</i>			3		
<i>Test Level:</i>			45.79999923706055		
<i>Test Level UOM:</i>			ft		
<b><u>Water Details</u></b>					
<i>Water ID:</i>			1005376811		
<i>Layer:</i>			1		
<i>Kind Code:</i>			8		
<i>Kind:</i>			Untested		
<i>Water Found Depth:</i>			142.0		
<i>Water Found Depth UOM:</i>			ft		

<i>Map Key</i>	<i>Number of Records</i>	<i>Direction/ Distance (m)</i>	<i>Elev/Diff (m)</i>	<i>Site</i>	<i>DB</i>
----------------	--------------------------	--------------------------------	----------------------	-------------	-----------

**Hole Diameter**

**Hole ID:** 1005376809  
**Diameter:** 10.0  
**Depth From:** 0.0  
**Depth To:** 20.0  
**Hole Depth UOM:** ft  
**Hole Diameter UOM:** inch

**Hole Diameter**

**Hole ID:** 1005376810  
**Diameter:** 6.125  
**Depth From:** 20.0  
**Depth To:** 142.0  
**Hole Depth UOM:** ft  
**Hole Diameter UOM:** inch

**Links**

**Bore Hole ID:** 1005148476  
**Depth M:** 43.2816  
**Year Completed:** 2014  
**Well Completed Dt:** 07/24/2014  
**Audit No:** Z181068  
**Path:** 722\7228794.pdf

**Tag No:** A157683  
**Contractor:** 2663  
**Latitude:** 43.5000293737707  
**Longitude:** -80.1890845644017  
**Y:** 43.500029372821466  
**X:** -80.18908441531237



# Unplottable Summary

Total: **31** Unplottable sites

DB	Company Name/Site Name	Address	City	Postal
CA	Clairfields Subdivision - Phase III	Part Lots 9 & 10, Concession 7,	Guelph ON	
CA	CITY	GORDON ST.	GUELPH CITY ON	
CA	CITY	GORDON ST.	GUELPH CITY ON	
CA		Part of Lot 9 & 10, Concession 8	Guelph ON	
CA		Part of Lots 9 and 10, Concession 8	Guelph ON	
CA	Bishop MacDonell School and Recreation Center	Poppy Drive	Guelph ON	
CA	Clairfields Subdivision - Phase III	Part Lots 9 & 10, Concession 7,	Guelph ON	
CA		Part of Lot 9 & 10, Concession 8	Guelph ON	
CA		Part of Lots 9 and 10, Concession 8	Guelph ON	
CA	Bishop MacDonell School and Recreation Center	Poppy Drive	Guelph ON	
CA	The Corporation of the City of Guelph	Clair Road	Guelph ON	
CA	The Corporation of The City of Guelph	Part Lots 9 & 10, Concession 7,	Guelph ON	
CA	GUELPH CITY	GORDON STREET	GUELPH CITY ON	
CA	UNIVERSITY OF GUELPH - NEW LAB.BLDG.	GORDON ST., NOT. DT. 29-4-92	GUELPH CITY ON	
CA	UNIVERSITY OF GUELPH	GORDON ST.	GUELPH CITY ON	
CA	UNIVERSITY OF GUELPH	GORDON STREET	GUELPH CITY ON	
CA	B.J. POULTON	EASEMENT N. OF CLAIR RD.	GUELPH CITY ON	

CA	UNIVERSITY OF GUELPH	GORDON ST., BUILDING #018	GUELPH CITY ON	
CA	UNIVERSITY OF GUELPH	GORDON ST.	GUELPH CITY ON	
CA	UNIVERSITY OF GUELPH	GORDON STREET	GUELPH CITY ON	
ECA	The Corporation of the City of Guelph	Gordon Street, Maltby Road W. and Poppy Drive	Guelph ON	N1H 3A1
ECA	The Corporation of the City of Guelph	Goodwin Dr	Guelph ON	N1H 3A1
GEN	UNIVERSITY OF GUELPH	GORDON STREET	GUELPH ON	
NCPL	Rothsay Rendering, Division of Maple Leaf Mills		Guelph ON	
NCPL	ROTHSAY, RENDERING DIV OF M.L. MILLS		Guelph ON	
NCPL	ROTHSAY, RENDERING DIV OF M.L. MILLS		Guelph ON	
PES	COMPLETE LANDSCAPING O/A BROCKROAD NURSERY	R.R. #3	GUELPH ON	N1H 6H9
SPL	Guelph Water Tower<UNOFFICIAL>	Clair Road	Guelph ON	
SPL	UNKNOWN	FARLEY DRIVE	GUELPH CITY ON	
WWIS		lot 10	ON	
WWIS		lot 10	ON	

# Unplottable Report

---

**Site:** *Clairfields Subdivision - Phase III  
Part Lots 9 & 10, Concession 7, Guelph ON*

**Database:**  
*CA*

**Certificate #:** 7747-4LJKG4  
**Application Year:** 00  
**Issue Date:** 6/29/00  
**Approval Type:** Municipal & Private sewage  
**Status:** Approved  
**Application Type:** New Certificate of Approval  
**Client Name:** Corporation of the City of Guelph  
**Client Address:** 59 Carden Street  
**Client City:** Guelph  
**Client Postal Code:** N1H 3A1  
**Project Description:** This application is for the installation of storm sewers, sanitary sewers and storm water management facilities to serve Clairfields Subdivision, Phase III.  
**Contaminants:**  
**Emission Control:**

---

**Site:** *CITY  
GORDON ST. GUELPH CITY ON*

**Database:**  
*CA*

**Certificate #:** 3-0535-85-000  
**Application Year:** 85  
**Issue Date:** 7/19/85  
**Approval Type:** Municipal sewage  
**Status:** Application Cancelled  
**Application Type:**  
**Client Name:**  
**Client Address:**  
**Client City:**  
**Client Postal Code:**  
**Project Description:**  
**Contaminants:**  
**Emission Control:**

---

**Site:** *CITY  
GORDON ST. GUELPH CITY ON*

**Database:**  
*CA*

**Certificate #:** 3-0004-85-006  
**Application Year:** 85  
**Issue Date:** 7/24/85  
**Approval Type:** Municipal sewage  
**Status:** Approved  
**Application Type:**  
**Client Name:**  
**Client Address:**  
**Client City:**  
**Client Postal Code:**  
**Project Description:**  
**Contaminants:**  
**Emission Control:**

---

**Site:** *Part of Lot 9 & 10, Concession 8 Guelph ON*

**Database:**  
*CA*

**Certificate #:** 0413-4G5K9Y  
**Application Year:** 00  
**Issue Date:** 2/15/00  
**Approval Type:** Municipal & Private sewage  
**Status:** Approved  
**Application Type:** New Certificate of Approval  
**Client Name:** Corporation of the City of Guelph  
**Client Address:** 59 Carden Street  
**Client City:** Guelph  
**Client Postal Code:** N1H 3A1  
**Project Description:** This is an application for an municipal and private sewage works to install sanitary sewers, storm sewers and stormwater management facilities including infiltration trenches.  
**Contaminants:**  
**Emission Control:**

---

**Site:** *Part of Lots 9 and 10, Concession 8 Guelph ON*

**Database:**  
[CA](#)

**Certificate #:** 1875-4WHRQD  
**Application Year:** 01  
**Issue Date:** 5/16/01  
**Approval Type:** Municipal & Private sewage  
**Status:** Approved  
**Application Type:** New Certificate of Approval  
**Client Name:** Corporation of the City of Guelph  
**Client Address:** 59 Carden Street  
**Client City:** Guelph  
**Client Postal Code:** N1H 3A1  
**Project Description:** Construction of SWM, sanitary sewers, and storm sewers to service the Westminster Woods Subdivision Phase 2.  
**Contaminants:**  
**Emission Control:**

---

**Site:** *Bishop MacDonell School and Recreation Center  
Poppy Drive Guelph ON*

**Database:**  
[CA](#)

**Certificate #:** 3-0544-97-006  
**Application Year:** 02  
**Issue Date:** 6/28/02  
**Approval Type:** Municipal & Private sewage  
**Status:** Approved  
**Application Type:** Notice  
**Client Name:** The Corporation of the City of Guelph  
**Client Address:** 59 Carden Street  
**Client City:** Guelph  
**Client Postal Code:** N1H 3A1  
**Project Description:** Construction of sanitary sewers on Poppy Drive  
**Contaminants:**  
**Emission Control:**

---

**Site:** *Clairfields Subdivision - Phase III  
Part Lots 9 & 10, Concession 7, Guelph ON*

**Database:**  
[CA](#)

**Certificate #:** 4046-4KFH64  
**Application Year:** 00  
**Issue Date:** 6/29/00  
**Approval Type:** Municipal & Private water  
**Status:** Approved  
**Application Type:** New Certificate of Approval  
**Client Name:** Corporation of the City of Guelph  
**Client Address:** 59 Carden Street  
**Client City:** Guelph  
**Client Postal Code:** N1H 3A1  
**Project Description:** This application is for the installation of watermains to serve the Clairfields Subdivision, Phase III.  
**Contaminants:**

**Emission Control:**

---

**Site:** Part of Lot 9 & 10, Concession 8 Guelph ON

**Database:**  
CA

**Certificate #:** 4213-4G5KG8  
**Application Year:** 00  
**Issue Date:** 2/15/00  
**Approval Type:** Municipal & Private water  
**Status:** Approved  
**Application Type:** New Certificate of Approval  
**Client Name:** Corporation of the City of Guelph  
**Client Address:** 59 Carden Street  
**Client City:** Guelph  
**Client Postal Code:** N1H 3A1  
**Project Description:** Watermains  
**Contaminants:**  
**Emission Control:**

---

**Site:** Part of Lots 9 and 10, Concession 8 Guelph ON

**Database:**  
CA

**Certificate #:** 5205-4WKPCF  
**Application Year:** 01  
**Issue Date:** 5/16/01  
**Approval Type:** Municipal & Private water  
**Status:** Approved  
**Application Type:** New Certificate of Approval  
**Client Name:** Corporation of the City of Guelph  
**Client Address:** 59 Carden Street  
**Client City:** Guelph  
**Client Postal Code:** N1H 3A1  
**Project Description:** Construction of watermains to service the Westmimster Woods Subdivision Phase 2.  
**Contaminants:**  
**Emission Control:**

---

**Site:** Bishop MacDonell School and Recreation Center  
Poppy Drive Guelph ON

**Database:**  
CA

**Certificate #:** 7-0415-97-006  
**Application Year:** 02  
**Issue Date:** 6/28/02  
**Approval Type:** Municipal & Private water  
**Status:** Approved  
**Application Type:** Notice  
**Client Name:** The Corporation of the City of Guelph  
**Client Address:** 59 Carden Street  
**Client City:** Guelph  
**Client Postal Code:** N1H 3A1  
**Project Description:** Construction of watermains on Poppy Drive  
**Contaminants:**  
**Emission Control:**

---

**Site:** The Corporation of the City of Guelph  
Clair Road Guelph ON

**Database:**  
CA

**Certificate #:** 1704-677RAV  
**Application Year:** 2004  
**Issue Date:** 12/17/2004  
**Approval Type:** Municipal and Private Sewage Works  
**Status:** Approved  
**Application Type:**

**Client Name:**  
**Client Address:**  
**Client City:**  
**Client Postal Code:**  
**Project Description:**  
**Contaminants:**  
**Emission Control:**

---

**Site:** *The Corporation of The City of Guelph  
Part Lots 9 & 10, Concession 7, Guelph ON*

**Database:**  
*CA*

**Certificate #:** 7747-4LJG4  
**Application Year:** 2004  
**Issue Date:** 8/12/2004  
**Approval Type:** Municipal and Private Sewage Works  
**Status:** Approved  
**Application Type:**  
**Client Name:**  
**Client Address:**  
**Client City:**  
**Client Postal Code:**  
**Project Description:**  
**Contaminants:**  
**Emission Control:**

---

**Site:** *GUELPH CITY  
GORDON STREET GUELPH CITY ON*

**Database:**  
*CA*

**Certificate #:** 7-1127-86-  
**Application Year:** 86  
**Issue Date:** 9/18/1986  
**Approval Type:** Municipal water  
**Status:** Approved  
**Application Type:**  
**Client Name:**  
**Client Address:**  
**Client City:**  
**Client Postal Code:**  
**Project Description:**  
**Contaminants:**  
**Emission Control:**

---

**Site:** *UNIVERSITY OF GUELPH - NEW LAB.BLDG.  
GORDON ST., NOT. DT. 29-4-92 GUELPH CITY ON*

**Database:**  
*CA*

**Certificate #:** 8-2165-90-  
**Application Year:** 90  
**Issue Date:** 3/13/1991  
**Approval Type:** Industrial air  
**Status:** Approved in 1991  
**Application Type:**  
**Client Name:**  
**Client Address:**  
**Client City:**  
**Client Postal Code:**  
**Project Description:** LAB EXHAUST  
**Contaminants:** Nitrotriacetic Acid, Sulphuric Acid, Sodium Hydroxide, Phenol, Methylene Chloride, Methyl Alcohol, Hexane, Hydrogen Chloride, Hydrogen Peroxide, Acetic Acid  
**Emission Control:** No Controls

---

**Site:** *UNIVERSITY OF GUELPH  
GORDON ST. GUELPH CITY ON*

**Database:**  
*CA*

**Certificate #:** 3-0825-89-  
**Application Year:** 89  
**Issue Date:** 8/10/1989  
**Approval Type:** Municipal sewage  
**Status:** Approved  
**Application Type:**  
**Client Name:**  
**Client Address:**  
**Client City:**  
**Client Postal Code:**  
**Project Description:**  
**Contaminants:**  
**Emission Control:**

---

**Site:** UNIVERSITY OF GUELPH  
GORDON STREET GUELPH CITY ON

**Database:**  
CA

**Certificate #:** 8-2243-92-  
**Application Year:** 92  
**Issue Date:** 11/26/1992  
**Approval Type:** Industrial air  
**Status:** Approved  
**Application Type:**  
**Client Name:**  
**Client Address:**  
**Client City:**  
**Client Postal Code:**  
**Project Description:** NEW CHEM. FUMEHOOD NO. FH-112 IN RM. 318  
**Contaminants:** Phenol, Chloroform, Ethyl Acetate, Methyl Alcohol, Acetone, Toluene(Pentyl Methane)(Methyl Benzene)  
**Emission Control:** No Controls

---

**Site:** B.J. POULTON  
EASEMENT N. OF CLAIR RD. GUELPH CITY ON

**Database:**  
CA

**Certificate #:** 3-1258-86-  
**Application Year:** 86  
**Issue Date:** 9/16/1986  
**Approval Type:** Municipal sewage  
**Status:** Approved  
**Application Type:**  
**Client Name:**  
**Client Address:**  
**Client City:**  
**Client Postal Code:**  
**Project Description:**  
**Contaminants:**  
**Emission Control:**

---

**Site:** UNIVERSITY OF GUELPH  
GORDON ST., BUILDING #018 GUELPH CITY ON

**Database:**  
CA

**Certificate #:** 8-2252-93-  
**Application Year:** 93  
**Issue Date:** 11/30/1993  
**Approval Type:** Industrial air  
**Status:** Approved  
**Application Type:**  
**Client Name:**  
**Client Address:**  
**Client City:**  
**Client Postal Code:**  
**Project Description:** EXHAUST FAN C/W STACK AT BLDG. #018  
**Contaminants:** Hydrogen Chloride, Sulphuric Acid, Chloroform



**Emission Control:**

---

**Site:** UNIVERSITY OF GUELPH  
GORDON ST. GUELPH CITY ON

**Database:**  
CA

**Certificate #:** 8-2002-95-  
**Application Year:** 95  
**Issue Date:** 3/31/1995  
**Approval Type:** Industrial air  
**Status:** Approved  
**Application Type:**  
**Client Name:**  
**Client Address:**  
**Client City:**  
**Client Postal Code:**  
**Project Description:** FUMEHOOD FOR RESEARCH ON CHEMICALS  
**Contaminants:** Phenol, Chloroform, Methylene Chloride, Acetic Acid, Hydrogen Chloride, Methyl Alcohol, Mercaptoethanol, Dimethyl Sulfoxide, Dimethyl Formamide  
**Emission Control:** No Controls

---

**Site:** UNIVERSITY OF GUELPH  
GORDON STREET GUELPH CITY ON

**Database:**  
CA

**Certificate #:** 8-2236-94-  
**Application Year:** 94  
**Issue Date:** 1/26/1995  
**Approval Type:** Industrial air  
**Status:** Cancelled  
**Application Type:**  
**Client Name:**  
**Client Address:**  
**Client City:**  
**Client Postal Code:**  
**Project Description:** EXH. FAN/STACK FH-104 FOR AXELROD BLDG.  
**Contaminants:**  
**Emission Control:**

---

**Site:** The Corporation of the City of Guelph  
Gordon Street, Maltby Road W. and Poppy Drive Guelph ON N1H 3A1

**Database:**  
ECA

**Approval No:** 3570-7UFL6B  
**Approval Date:** 2009-08-04  
**Status:** Approved  
**Record Type:** ECA  
**Link Source:** IDS  
**SWP Area Name:**  
**Approval Type:** ECA-Municipal Drinking Water Systems  
**Project Type:** Municipal Drinking Water Systems  
**Business Name:** The Corporation of the City of Guelph  
**Address:** Gordon Street, Maltby Road W. and Poppy Drive  
**Full Address:**  
**Full PDF Link:**  
**PDF Site Location:**

**MOE District:**  
**City:**  
**Longitude:**  
**Latitude:**  
**Geometry X:**  
**Geometry Y:**

---

**Site:** The Corporation of the City of Guelph  
Goodwin Dr Guelph ON N1H 3A1

**Database:**  
ECA

**Approval No:** 5632-9ABNKJ  
**Approval Date:** 2013-08-16  
**Status:** Approved  
**Record Type:** ECA  
**Link Source:** IDS  
**MOE District:**  
**City:**  
**Longitude:**  
**Latitude:**  
**Geometry X:**

**SWP Area Name:** **Geometry Y:**  
**Approval Type:** ECA-MUNICIPAL AND PRIVATE SEWAGE WORKS  
**Project Type:** MUNICIPAL AND PRIVATE SEWAGE WORKS  
**Business Name:** The Corporation of the City of Guelph  
**Address:** Goodwin Dr  
**Full Address:**  
**Full PDF Link:** <https://www.accessenvironment.ene.gov.on.ca/instruments/9462-99YNE7-14.pdf>  
**PDF Site Location:**

---

**Site:** UNIVERSITY OF GUELPH  
GORDON STREET GUELPH ON

**Database:**  
GEN

**Generator No:** ON0179200  
**SIC Code:** 8531  
**SIC Description:** UNIVERSITY EDUCATION  
**Approval Years:** 98  
**PO Box No:**  
**Country:**  
**Status:**  
**Co Admin:**  
**Choice of Contact:**  
**Phone No Admin:**  
**Contaminated Facility:**  
**MHSW Facility:**

**Detail(s)**

**Waste Class:** 112  
**Waste Class Name:** ACID WASTE - HEAVY METALS

**Waste Class:** 114  
**Waste Class Name:** OTHER INORGANIC ACID WASTES

**Waste Class:** 121  
**Waste Class Name:** ALKALINE WASTES - HEAVY METALS

**Waste Class:** 122  
**Waste Class Name:** ALKALINE WASTES - OTHER METALS

**Waste Class:** 131  
**Waste Class Name:** NEUTRALIZED WASTES - HEAVY METALS

**Waste Class:** 145  
**Waste Class Name:** PAINT/PIGMENT/COATING RESIDUES

**Waste Class:** 148  
**Waste Class Name:** INORGANIC LABORATORY CHEMICALS

**Waste Class:** 211  
**Waste Class Name:** AROMATIC SOLVENTS

**Waste Class:** 212  
**Waste Class Name:** ALIPHATIC SOLVENTS

**Waste Class:** 213  
**Waste Class Name:** PETROLEUM DISTILLATES

**Waste Class:** 222  
**Waste Class Name:** HEAVY FUELS

**Waste Class:** 241  
**Waste Class Name:** HALOGENATED SOLVENTS

**Waste Class:** 242  
**Waste Class Name:** HALOGENATED PESTICIDES

**Waste Class:** 243  
**Waste Class Name:** PCB'S

**Waste Class:** 251  
**Waste Class Name:** OIL SKIMMINGS & SLUDGES

**Waste Class:** 252  
**Waste Class Name:** WASTE OILS & LUBRICANTS

**Waste Class:** 261  
**Waste Class Name:** PHARMACEUTICALS

**Waste Class:** 263  
**Waste Class Name:** ORGANIC LABORATORY CHEMICALS

**Waste Class:** 267  
**Waste Class Name:** ORGANIC ACIDS

**Waste Class:** 269  
**Waste Class Name:** NON-HALOGENATED PESTICIDES

**Waste Class:** 312  
**Waste Class Name:** PATHOLOGICAL WASTES

**Waste Class:** 331  
**Waste Class Name:** WASTE COMPRESSED GASES

---

**Site:** *Rothsay Rendering, Division of Maple Leaf Mills  
Guelph ON*

**Database:**  
*NCPL*

**Year:** 1999  
**Site Name:**  
**Facility Owner:**  
**Discharge Type:** Wastewater  
**Sector:** Non-MISA Facilities  
**District Area:** Guelph  
**Type of Concern:** C of A  
**Contaminant:** total suspended solids  
**Status Report:**

**Details**

**Incident Date:**  
**Exceedance Start Date:**  
**Exceedance End Date:**  
**Limit/Unit/Freq:**  
**Quantity Min/Max:**  
**Facility Action:** assessment complete  
**Ministry Action:** Under Investigation

---

**Site:** *ROTHSAY, RENDERING DIV OF M.L. MILLS  
Guelph ON*

**Database:**  
*NCPL*

**Year:** 2000  
**Site Name:**  
**Facility Owner:**  
**Discharge Type:** Wastewater  
**Sector:** Non-MISA Facilities  
**District Area:** Guelph  
**Type of Concern:** C of A  
**Contaminant:** suspended solids  
**Status Report:**

**Details**

**Incident Date:**

**Exceedance Start Date:**  
**Exceedance End Date:**  
**Limit/Unit/Freq:**  
**Quantity Min/Max:**  
**Facility Action:** none  
**Ministry Action:** Assessment complete - no further action required

---

**Site:** ROTHSA Y, RENDERING DIV OF M.L. MILLS  
Guelph ON

**Database:**  
NCPL

**Year:** 2001  
**Site Name:**  
**Facility Owner:**  
**Discharge Type:** Air  
**Sector:** Air Discharges  
**District Area:** Guelph  
**Type of Concern:** C of A  
**Contaminant:** odour  
**Status Report:**

Details

**Incident Date:**  
**Exceedance Start Date:**  
**Exceedance End Date:**  
**Limit/Unit/Freq:**  
**Quantity Min/Max:**  
**Facility Action:** implementing improvements - action plan submitted  
**Ministry Action:** Charges laid, Voluntary abatement program underway

---

**Site:** COMPLETE LANDSCAPING O/A BROCKROAD NURSERY  
R.R. #3 GUELPH ON N1H 6H9

**Database:**  
PES

<b>Detail Licence No:</b>		<b>Operator Box:</b>
<b>Licence No:</b>		<b>Operator Class:</b>
<b>Status:</b>		<b>Operator No:</b>
<b>Approval Date:</b>		<b>Operator Type:</b>
<b>Report Source:</b>		<b>Oper Area Code:</b>
<b>Licence Type:</b> Vendor		<b>Oper Phone No:</b>
<b>Licence Type Code:</b>		<b>Operator Ext:</b>
<b>Licence Class:</b>		<b>Operator Lot:</b>
<b>Licence Control:</b>		<b>Oper Concession:</b>
<b>Latitude:</b>		<b>Operator Region:</b>
<b>Longitude:</b>		<b>Operator District:</b>
<b>Lot:</b>		<b>Operator County:</b>
<b>Concession:</b>		<b>Op Municipality:</b>
<b>Region:</b>		<b>Post Office Box:</b>
<b>District:</b>		<b>MOE District:</b>
<b>County:</b>		<b>SWP Area Name:</b>
<b>Trade Name:</b>		
<b>PDF URL:</b>		

---

**Site:** Guelph Water Tower<UNOFFICIAL>  
Clair Road Guelph ON

**Database:**  
SPL

<b>Ref No:</b> 0031-6UGVH4	<b>Municipality No:</b>
<b>Year:</b>	<b>Nature of Damage:</b>
<b>Incident Dt:</b> 10/11/2006	<b>Discharger Report:</b>
<b>MOE Response:</b>	<b>Material Group:</b>
<b>Dt MOE Arvl on Scn:</b>	<b>Health/Env Conseq:</b>
<b>MOE Reported Dt:</b> 10/11/2006	<b>Agency Involved:</b>
<b>Dt Document Closed:</b>	
<b>Site No:</b>	
<b>Site County/District:</b>	
<b>Site Geo Ref Meth:</b>	

**Site District Office:** Guelph  
**Nearest Watercourse:**  
**Site Name:** Guelph Water Tower<UNOFFICIAL>  
**Site Address:** Clair Road  
**Site Region:**  
**Site Municipality:** Guelph  
**Site Lot:**  
**Site Conc:**  
**Site Geo Ref Accu:**  
**Site Map Datum:**  
**Northing:**  
**Easting:**  
**Incident Cause:**  
**Incident Event:**  
**Environment Impact:** Confirmed  
**Nature of Impact:**  
**Contaminant Qty:** 20 L  
**System Facility Address:**  
**Client Name:** Badger Daylighting Inc.  
**Client Type:**  
**Call Report Location Geodata:**  
**Contaminant Code:** 41  
**Contaminant Name:** Process water (N.O.S.)  
**Contaminant Limit 1:**  
**Contam Limit Freq 1:**  
**Contaminant UN No 1:**  
**Receiving Medium:**  
**Receiving Environment:**  
**Incident Reason:**  
**Incident Summary:** Guelph: Badger discharged truck contents  
**Activity Preceding Spill:**  
**Property 2nd Watershed:**  
**Property Tertiary Watershed:**  
**Sector Type:**  
**SAC Action Class:**  
**Source Type:** Other

**Site:** UNKNOWN  
 FARLEY DRIVE GUELPH CITY ON

**Database:**  
 SPL

<b>Ref No:</b>	225459	<b>Municipality No:</b>	75101
<b>Year:</b>		<b>Nature of Damage:</b>	
<b>Incident Dt:</b>	5/14/2002	<b>Discharger Report:</b>	
<b>MOE Response:</b>		<b>Material Group:</b>	
<b>Dt MOE Arvl on Scn:</b>		<b>Health/Env Conseq:</b>	
<b>MOE Reported Dt:</b>	5/14/2002	<b>Agency Involved:</b>	CITY OF GUELPH WORKS DEPT
<b>Dt Document Closed:</b>			
<b>Site No:</b>			
<b>Site County/District:</b>			
<b>Site Geo Ref Meth:</b>			
<b>Site District Office:</b>			
<b>Nearest Watercourse:</b>			
<b>Site Name:</b>			
<b>Site Address:</b>			
<b>Site Region:</b>			
<b>Site Municipality:</b>	GUELPH CITY		
<b>Site Lot:</b>			
<b>Site Conc:</b>			
<b>Site Geo Ref Accu:</b>			
<b>Site Map Datum:</b>			
<b>Northing:</b>			
<b>Easting:</b>			
<b>Incident Cause:</b>	OTHER CAUSE (N.O.S.)		
<b>Incident Event:</b>			
<b>Environment Impact:</b>	POSSIBLE		
<b>Nature of Impact:</b>	Water course or lake		
<b>Contaminant Qty:</b>			

**System Facility Address:**

**Client Name:**

**Client Type:**

**Call Report Location Geodata:**

**Contaminant Code:**

**Contaminant Name:**

**Contaminant Limit 1:**

**Contam Limit Freq 1:**

**Contaminant UN No 1:**

**Receiving Medium:** LAND / WATER

**Receiving Environment:**

**Incident Reason:** INTENTIONAL/PLANNED

**Incident Summary:** UNKNOWN--5L JUG OF MOTOR OIL FOUND TURNED OVER ON SEWER.OIL HAS GONE IN.

**Activity Preceding Spill:**

**Property 2nd Watershed:**

**Property Tertiary Watershed:**

**Sector Type:**

**SAC Action Class:**

**Source Type:**

---

**Site:**

lot 10 ON

**Database:**  
WWIS

**Well ID:** 6713687

**Construction Date:**

**Use 1st:**

**Use 2nd:**

**Final Well Status:** Abandoned-Other

**Water Type:**

**Casing Material:**

**Audit No:** 224148

**Tag:**

**Constructn Method:**

**Elevation (m):**

**Elevatn Reliabilty:**

**Depth to Bedrock:**

**Well Depth:**

**Overburden/Bedrock:**

**Pump Rate:**

**Static Water Level:**

**Clear/Cloudy:**

**Municipality:**

**Site Info:** GUELPH CITY (PUSLINCH TWP)

**Flowing (Y/N):**

**Flow Rate:**

**Data Entry Status:**

**Data Src:** 1

**Date Received:** 06/11/2001

**Selected Flag:** TRUE

**Abandonment Rec:**

**Contractor:** 2336

**Form Version:** 1

**Owner:**

**County:** WELLINGTON

**Lot:** 010

**Concession:**

**Concession Name:**

**Easting NAD83:**

**Northing NAD83:**

**Zone:**

**UTM Reliability:**

**Bore Hole Information**

**Bore Hole ID:** 10477520

**DP2BR:**

**Spatial Status:**

**Code OB:**

**Code OB Desc:**

**Open Hole:**

**Cluster Kind:**

**Date Completed:** 04/04/2001

**Remarks:**

**Loc Method Desc:** Not Applicable i.e. no UTM

**Elevrc Desc:**

**Location Source Date:**

**Improvement Location Source:**

**Improvement Location Method:**

**Source Revision Comment:**

**Supplier Comment:**

**Elevation:**

**Elevrc:**

**Zone:** 17

**East83:**

**North83:**

**Org CS:**

**UTMRC:** 9

**UTMRC Desc:** unknown UTM

**Location Method:** na

**Method of Construction & Well**

**Use**

**Method Construction ID:** 966713687  
**Method Construction Code:** 0  
**Method Construction:** Not Known  
**Other Method Construction:**

**Pipe Information**

**Pipe ID:** 11026090  
**Casing No:** 1  
**Comment:**  
**Alt Name:**

**Site:** lot 10 ON

**Database:**  
**WWIS**

**Well ID:** 6709159  
**Construction Date:**  
**Use 1st:**  
**Use 2nd:**  
**Final Well Status:**  
**Water Type:**  
**Casing Material:**  
**Audit No:** 15580  
**Tag:**  
**Constructn Method:**  
**Elevation (m):**  
**Elevatn Reliability:**  
**Depth to Bedrock:**  
**Well Depth:**  
**Overburden/Bedrock:**  
**Pump Rate:**  
**Static Water Level:**  
**Clear/Cloudy:**  
**Municipality:** GUELPH TOWNSHIP  
**Site Info:**

**Flowing (Y/N):**  
**Flow Rate:**  
**Data Entry Status:** Yes  
**Data Src:**  
**Date Received:** 03/07/1988  
**Selected Flag:** TRUE  
**Abandonment Rec:**  
**Contractor:** 4207  
**Form Version:** 1  
**Owner:**  
**County:** WELLINGTON  
**Lot:** 010  
**Concession:**  
**Concession Name:** DIV B  
**Easting NAD83:**  
**Northing NAD83:**  
**Zone:**  
**UTM Reliability:**

**Bore Hole Information**

**Bore Hole ID:** 1009112340  
**DP2BR:**  
**Spatial Status:**  
**Code OB:**  
**Code OB Desc:**  
**Open Hole:**  
**Cluster Kind:**  
**Date Completed:** 11/11/1987  
**Remarks:**  
**Loc Method Desc:** on Water Well Record  
**Elevrc Desc:**  
**Location Source Date:**  
**Improvement Location Source:**  
**Improvement Location Method:**  
**Source Revision Comment:**  
**Supplier Comment:**

**Elevation:**  
**Elevrc:**  
**Zone:**  
**East83:**  
**North83:**  
**Org CS:** UTM83  
**UTMRC:** 9  
**UTMRC Desc:** unknown UTM  
**Location Method:** wwr



# Appendix: Database Descriptions

Environmental Risk Information Services (ERIS) can search the following databases. The extent of historical information varies with each database and current information is determined by what is publicly available to ERIS at the time of update. **Note:** Databases denoted with " \* " indicates that the database will no longer be updated. See the individual database description for more information.

## **Abandoned Aggregate Inventory:**

Provincial [AAGR](#)

The MAAP Program maintains a database of abandoned pits and quarries. Please note that the database is only referenced by lot and concession and city/town location. The database provides information regarding the location, type, size, land use, status and general comments.\*

**Government Publication Date: Sept 2002\***

## **Aggregate Inventory:**

Provincial [AGR](#)

The Ontario Ministry of Northern Development, Mines, Natural Resources and Forestry (ONDMNRF) maintains this database of pits and quarries. The database provides information regarding the registered owner/operator, location name, operation type, approval type, and maximum annual tonnage.

**Government Publication Date: Up to Oct 2022**

## **Abandoned Mine Information System:**

Provincial [AMIS](#)

The Abandoned Mines Information System contains data on known abandoned and inactive mines located on both Crown and privately held lands. The information was provided by the Ministry of Northern Development and Mines (MNDM), with the following disclaimer: "the database provided has been compiled from various sources, and the Ministry of Northern Development and Mines makes no representation and takes no responsibility that such information is accurate, current or complete". Reported information includes official mine name, status, background information, mine start/end date, primary commodity, mine features, hazards and remediation.

**Government Publication Date: 1800-Mar 2022**

## **Anderson's Waste Disposal Sites:**

Private [ANDR](#)

The information provided in this database was collected by examining various historical documents which aimed to characterize the likely position of former waste disposal sites from 1860 to present. The research initiative behind the creation of this database was to identify those sites that are missing from the Ontario MOE Waste Disposal Site Inventory, as well as to provide revisions and corrections to the positions and descriptions of sites currently listed in the MOE inventory. In addition to historic waste disposal facilities, the database also identifies certain auto wreckers and scrap yards that have been extrapolated from documentary sources. Please note that the data is not warranted to be complete, exhaustive or authoritative. The information was collected for research purposes only.

**Government Publication Date: 1860s-Present**

## **Aboveground Storage Tanks:**

Provincial [AST](#)

Historical listing of aboveground storage tanks made available by the Department of Natural Resources and Forestry. Includes tanks used to hold water or petroleum. This dataset has been retired as of September 25, 2014 and will no longer be updated.

**Government Publication Date: May 31, 2014**

## **Automobile Wrecking & Supplies:**

Private [AUWR](#)

This database provides an inventory of known locations that are involved in the scrap metal, automobile wrecking/recycling, and automobile parts & supplies industry. Information is provided on the company name, location and business type.

**Government Publication Date: 1999-Feb 28, 2022**

## **Borehole:**

Provincial [BORE](#)

A borehole is the generalized term for any narrow shaft drilled in the ground, either vertically or horizontally. The information here includes geotechnical investigations or environmental site assessments, mineral exploration, or as a pilot hole for installing piers or underground utilities. Information is from many sources such as the Ministry of Transportation (MTO) boreholes from engineering reports and projects from the 1950 to 1990's in Southern Ontario. Boreholes from the Ontario Geological Survey (OGS) including The Urban Geology Analysis Information System (UGAIS) and the York Peel Durham Toronto (YPDT) database of the Conservation Authority Moraine Coalition. This database will include fields such as location, stratigraphy, depth, elevation, year drilled, etc. For all water well data or oil and gas well data for Ontario please refer to WWIS and OOGW.

**Government Publication Date: 1875-Jul 2018**

**Certificates of Approval:**

Provincial CA

This database contains the following types of approvals: Air & Noise, Industrial Sewage, Municipal & Private Sewage, Waste Management Systems and Renewable Energy Approvals. The MOE in Ontario states that any facility that releases emissions to the atmosphere, discharges contaminants to ground or surface water, provides potable water supplies, or stores, transports or disposes of waste, must have a Certificate of Approval before it can operate lawfully. Fields include approval number, business name, address, approval date, approval type and status. This database will no longer be updated, as CofA's have been replaced by either Environmental Activity and Sector Registry (EASR) or Environmental Compliance Approval (ECA). Please refer to those individual databases for any information after Oct.31, 2011.

**Government Publication Date: 1985-Oct 30, 2011\***

**Dry Cleaning Facilities:**

Federal CDRY

List of dry cleaning facilities made available by Environment and Climate Change Canada. Environment and Climate Change Canada's Tetrachloroethylene (Use in Dry Cleaning and Reporting Requirements) Regulations (SOR/2003-79) are intended to reduce releases of tetrachloroethylene to the environment from dry cleaning facilities.

**Government Publication Date: Jan 2004-Dec 2021**

**Commercial Fuel Oil Tanks:**

Provincial CFOT

Locations of commercial underground fuel oil tanks. This is not a comprehensive or complete inventory of commercial fuel tanks in the province; this listing is a copy of records of registered commercial underground fuel oil tanks obtained under Access to Public Information.

Note that the following types of tanks do not require registration: waste oil tanks in apartments, office buildings, residences, etc.; aboveground gas or diesel tanks. Records are not verified for accuracy or completeness.

**Government Publication Date: Feb 28, 2022**

**Chemical Manufacturers and Distributors:**

Private CHEM

This database includes information from both a one time study conducted in 1992 and private source and is a listing of facilities that manufacture or distribute chemicals. The production of these chemical substances may involve one or more chemical reactions and/or chemical separation processes (i.e. fractionation, solvent extraction, crystallization, etc.).

**Government Publication Date: 1999-Jan 31, 2020**

**Chemical Register:**

Private CHM

This database includes a listing of locations of facilities within the Province or Territory that either manufacture and/or distributes chemicals.

**Government Publication Date: 1999-Feb 28, 2023**

**Compressed Natural Gas Stations:**

Private CNG

Canada has a network of public access compressed natural gas (CNG) refuelling stations. These stations dispense natural gas in compressed form at 3,000 pounds per square inch (psi), the pressure which is allowed within the current Canadian codes and standards. The majority of natural gas refuelling is located at existing retail gasoline that have a separate refuelling island for natural gas. This list of stations is made available by the Canadian Natural Gas Vehicle Alliance.

**Government Publication Date: Dec 2012 -May 2023**

**Inventory of Coal Gasification Plants and Coal Tar Sites:**

Provincial COAL

This inventory includes both the "Inventory of Coal Gasification Plant Waste Sites in Ontario-April 1987" and the Inventory of Industrial Sites Producing or Using Coal Tar and Related Tars in Ontario-November 1988) collected by the MOE. It identifies industrial sites that produced and continue to produce or use coal tar and other related tars. Detailed information is available and includes: facility type, size, land use, information on adjoining properties, soil condition, site operators/occupants, site description, potential environmental impacts and historic maps available. This was a one-time inventory.\*

**Government Publication Date: Apr 1987 and Nov 1988\***

**Compliance and Convictions:**

Provincial CONV

This database summarizes the fines and convictions handed down by the Ontario courts beginning in 1989. Companies and individuals named here have been found guilty of environmental offenses in Ontario courts of law.

**Government Publication Date: 1989-Jun 2023**

**Certificates of Property Use:**

Provincial CPU

This is a subset taken from Ontario's Environmental Registry (EBR) database. It will include CPU's on the registry such as (EPA s. 168.6) - Certificate of Property Use.

**Government Publication Date: 1994 - Jul 31, 2023**

**Drill Hole Database:**Provincial [DRL](#)

The Ontario Drill Hole Database contains information on more than 113,000 percussion, overburden, sonic and diamond drill holes from assessment files on record with the department of Mines and Minerals. Please note that limited data is available for southern Ontario, as it was the last area to be completed. The database was created when surveys submitted to the Ministry were converted in the Assessment File Research Image Database (AFRI) project. However, the degree of accuracy (coordinates) as to the exact location of drill holes is dependent upon the source document submitted to the MNDM. Levels of accuracy used to locate holes are: centering on the mining claim; a sketch of the mining claim; a 1:50,000 map; a detailed company map; or from submitted a "Report of Work".

**Government Publication Date: 1886 - Oct 2022****Delisted Fuel Tanks:**Provincial [DTNK](#)

List of fuel storage tank sites that were once found in - and have since been removed from - the list of fuel storage tanks made available by the regulatory agency under Access to Public Information.

**Government Publication Date: Feb 28, 2022****Environmental Activity and Sector Registry:**Provincial [EASR](#)

On October 31, 2011, a smarter, faster environmental approvals system came into effect in Ontario. The EASR allows businesses to register certain activities with the ministry, rather than apply for an approval. The registry is available for common systems and processes, to which preset rules of operation can be applied. The EASR is currently available for: heating systems, standby power systems and automotive refinishing. Businesses whose activities aren't subject to the EASR may apply for an ECA (Environmental Compliance Approval), Please see our ECA database.

**Government Publication Date: Oct 2011- Jul 31, 2023****Environmental Registry:**Provincial [EBR](#)

The Environmental Registry lists proposals, decisions and exceptions regarding policies, Acts, instruments, or regulations that could significantly affect the environment. Through the Registry, thirteen provincial ministries notify the public of upcoming proposals and invite their comments. For example, if a local business is requesting a permit, license, or certificate of approval to release substances into the air or water; these are notified on the registry. Data includes: Approval for discharge into the natural environment other than water (i.e. Air) - EPA s. 9, Approval for sewage works - OWRA s. 53(1), and EPA s. 27 - Approval for a waste disposal site. For information regarding Permit to Take Water (PTTW), Certificate of Property Use (CPU) and (ORD) Orders please refer to those individual databases.

**Government Publication Date: 1994 - Jul 31, 2023****Environmental Compliance Approval:**Provincial [ECA](#)

On October 31, 2011, a smarter, faster environmental approvals system came into effect in Ontario. In the past, a business had to apply for multiple approvals (known as certificates of approval) for individual processes and pieces of equipment. Today, a business either registers itself, or applies for a single approval, depending on the types of activities it conducts. Businesses whose activities aren't subject to the EASR may apply for an ECA. A single ECA addresses all of a business's emissions, discharges and wastes. Separate approvals for air, noise and waste are no longer required. This database will also include Renewable Energy Approvals. For certificates of approval prior to Nov 1st, 2011, please refer to the CA database. For all Waste Disposal Sites please refer to the WDS database.

**Government Publication Date: Oct 2011- Jul 31, 2023****Environmental Effects Monitoring:**Federal [EEM](#)

The Environmental Effects Monitoring program assesses the effects of effluent from industrial or other sources on fish, fish habitat and human usage of fisheries resources. Since 1992, pulp and paper mills have been required to conduct EEM studies under the Pulp and Paper Effluent Regulations. This database provides information on the mill name, geographical location and sub-lethal toxicity data.

**Government Publication Date: 1992-2007\*****ERIS Historical Searches:**Private [EHS](#)

ERIS has compiled a database of all environmental risk reports completed since March 1999. Available fields for this database include: site location, date of report, type of report, and search radius. As per all other databases, the ERIS database can be referenced on both the map and "Statistical Profile" page.

**Government Publication Date: 1999-Jun 30, 2023****Environmental Issues Inventory System:**Federal [EIIS](#)

The Environmental Issues Inventory System was developed through the implementation of the Environmental Issues and Remediation Plan. This plan was established to determine the location and severity of contaminated sites on inhabited First Nation reserves, and where necessary, to remediate those that posed a risk to health and safety; and to prevent future environmental problems. The EIIS provides information on the reserve under investigation, inventory number, name of site, environmental issue, site action (Remediation, Site Assessment), and date investigation completed.

**Government Publication Date: 1992-2001\***

**Emergency Management Historical Event:**

Provincial **EMHE**

List of locations of historical occurrences of emergency events, including those assigned to the Ministry of Natural Resources by Order-In-Council (OIC) under the Emergency Management and Civil Protection Act, as well as events where MNR provided requested emergency response assistance. Many of these events will have involved community evacuations, significant structural loss, and/or involvement of MNR emergency response staff. These events fall into one of ten (10) type categories: Dam Failure; Drought / Low Water; Erosion; Flood; Forest Fire; Soil and Bedrock Instability; Petroleum Resource Center Event, EMO Requested Assistance, Continuity of Operations Event, Other Requested Assistance. EMHE record details are reproduced by ERIS under License with the Ontario Ministry of Natural Resources © Queen's Printer for Ontario, 2017.

**Government Publication Date: Apr 30, 2022**

**Environmental Penalty Annual Report:**

Provincial **EPAR**

This database contains data from Ontario's annual environmental penalty report published by the Ministry of the Environment and Climate Change. These reports provide information on environmental penalties for land / water violations issued to companies in one of the nine industrial sectors covered by the Municipal Industrial Strategy for Abatement (MISA) regulations.

**Government Publication Date: Jan 1, 2011 - Dec 31, 2022**

**List of Expired Fuels Safety Facilities:**

Provincial **EXP**

List of facilities and tanks for which there was once a fuel registration. This is not a comprehensive or complete inventory of expired tanks/tank facilities in the province; this listing is a copy of previously registered tanks and facilities obtained under Access to Public Information. Includes private fuel outlets, bulk plants, fuel oil tanks, gasoline stations, marinas, propane filling stations, liquid fuel tanks, piping systems, etc; includes tanks which have been removed from the ground.

Notes: registration was not required for private fuel underground/aboveground storage tanks prior to January 1990, nor for furnace oil tanks prior to May 1, 2002; registration is not required for waste oil tanks in apartments, office buildings, residences, etc., or aboveground gas or diesel tanks. Records are not verified for accuracy or completeness.

**Government Publication Date: Feb 28, 2022**

**Federal Convictions:**

Federal **FCON**

Environment Canada maintains a database referred to as the "Environmental Registry" that details prosecutions under the Canadian Environmental Protection Act (CEPA) and the Fisheries Act (FA). Information is provided on the company name, location, charge date, offence and penalty.

**Government Publication Date: 1988-Jun 2007\***

**Contaminated Sites on Federal Land:**

Federal **FCS**

The Federal Contaminated Sites Inventory includes information on known federal contaminated sites under the custodianship of departments, agencies and consolidated Crown corporations as well as those that are being or have been investigated to determine whether they have contamination arising from past use that could pose a risk to human health or the environment. The inventory also includes non-federal contaminated sites for which the Government of Canada has accepted some or all financial responsibility. It does not include sites where contamination has been caused by, and which are under the control of, enterprise Crown corporations, private individuals, firms or other levels of government. Includes fire training sites and sites at which Per- and Polyfluoroalkyl Substances (PFAS) are a concern.

**Government Publication Date: Jun 2000-Jun 2023**

**Fisheries & Oceans Fuel Tanks:**

Federal **FOFT**

Fisheries & Oceans Canada maintains an inventory of aboveground & underground fuel storage tanks located on Fisheries & Oceans property or controlled by DFO. Our inventory provides information on the site name, location, tank owner, tank operator, facility type, storage tank location, tank contents & capacity, and date of tank installation.

**Government Publication Date: 1964-Sep 2019**

**Federal Identification Registry for Storage Tank Systems (FIRSTS):**

Federal **FRST**

A list of federally regulated Storage tanks from the Federal Identification Registry for Storage Tank Systems (FIRSTS). FIRSTS is Environment and Climate Change Canada's database of storage tank systems subject to the Storage Tank for Petroleum Products and Allied Petroleum Products Regulations. The main objective of the Regulations is to prevent soil and groundwater contamination from storage tank systems located on federal and aboriginal lands. Storage tank systems that do not have a valid identification number displayed in a readily visible location on or near the storage tank system may be refused product delivery.

**Government Publication Date: May 31, 2018**

**Fuel Storage Tank:**

Provincial **FST**

List of registered private and retail fuel storage tanks. This is not a comprehensive or complete inventory of private and retail fuel storage tanks in the province; this listing is a copy of registered private and retail fuel storage tanks, obtained under Access to Public Information.

Notes: registration was not required for private fuel underground/aboveground storage tanks prior to January 1990, nor for furnace oil tanks prior to May 1, 2002; registration is not required for waste oil tanks in apartments, office buildings, residences, etc., or aboveground gas or diesel tanks. Records are not verified for accuracy or completeness.

**Government Publication Date: Feb 28, 2022**

**Fuel Storage Tank - Historic:**

Provincial

[FSTH](#)

The Fuels Safety Branch of the Ontario Ministry of Consumer and Commercial Relations maintained a database of all registered private fuel storage tanks. Public records of private fuel storage tanks are only available since the registration became effective in September 1989. This information is now collected by the Technical Standards and Safety Authority.

**Government Publication Date: Pre-Jan 2010\***

**Ontario Regulation 347 Waste Generators Summary:**

Provincial

[GEN](#)

Regulation 347 of the Ontario EPA defines a waste generation site as any site, equipment and/or operation involved in the production, collection, handling and/or storage of regulated wastes. A generator of regulated waste is required to register the waste generation site and each waste produced, collected, handled, or stored at the site. This database contains the registration number, company name and address of registered generators including the types of hazardous wastes generated. It includes data on waste generating facilities such as: drycleaners, waste treatment and disposal facilities, machine shops, electric power distribution etc. This information is a summary of all years from 1986 including the most currently available data. Some records may contain, within the company name, the phrase "See & Use..." followed by a series of letters and numbers. This occurs when one company is amalgamated with or taken over by another registered company. The number listed as "See & Use", refers to the new ownership and the other identification number refers to the original ownership. This phrase serves as a link between the 2 companies until operations have been fully transferred.

**Government Publication Date: 1986-Oct 31, 2022**

**Greenhouse Gas Emissions from Large Facilities:**

Federal

[GHG](#)

List of greenhouse gas emissions from large facilities made available by Environment Canada. Greenhouse gas emissions in kilotonnes of carbon dioxide equivalents (kt CO2 eq).

**Government Publication Date: 2013-Dec 2019**

**TSSA Historic Incidents:**

Provincial

[HINC](#)

List of historic incidences of spills and leaks of diesel, fuel oil, gasoline, natural gas, propane, and hydrogen recorded by the TSSA in their previous incident tracking system. The TSSA's Fuels Safety Program administers the Technical Standards & Safety Act 2000, providing fuel-related safety services associated with the safe transportation, storage, handling and use of fuels such as gasoline, diesel, propane, natural gas and hydrogen. Under this Act, the TSSA regulates fuel suppliers, storage facilities, transport trucks, pipelines, contractors and equipment or appliances that use fuels. Records are not verified for accuracy or completeness. This is not a comprehensive or complete inventory of historical fuel spills and leaks in the province. This listing is a copy of the data captured at one moment in time and is hence limited by the record date provided here.

**Government Publication Date: 2006-June 2009\***

**Indian & Northern Affairs Fuel Tanks:**

Federal

[IAFT](#)

The Department of Indian & Northern Affairs Canada (INAC) maintains an inventory of aboveground & underground fuel storage tanks located on both federal and crown land. Our inventory provides information on the reserve name, location, facility type, site/facility name, tank type, material & ID number, tank contents & capacity, and date of tank installation.

**Government Publication Date: 1950-Aug 2003\***

**Fuel Oil Spills and Leaks:**

Provincial

[INC](#)

Listing of spills and leaks of diesel, fuel oil, gasoline, natural gas, propane, and hydrogen reported to the Spills Action Centre (SAC). This is not a comprehensive or complete inventory of fuel-related leaks, spills, and incidents in the province; this listing is a copy of incidents reported to the SAC, obtained under Access to Public Information. Includes incidents from fuel-related hazards such as spills, fires, and explosions. Records are not verified for accuracy or completeness.

**Government Publication Date: Feb 28, 2022**

**Landfill Inventory Management Ontario:**

Provincial

[LIMO](#)

The Landfill Inventory Management Ontario (LIMO) database is updated every year, as the Ministry of the Environment, Conservation and Parks compiles new and updated information. Includes small and large landfills currently operating as well as those which are closed and historic. Operators of larger landfills provide landfill information for the previous operating year to the ministry for LIMO including: estimated amount of total waste received, landfill capacity, estimated total remaining landfill capacity, fill rates, engineering designs, reporting and monitoring details, size of location, service area, approved waste types, leachate of site treatment, contaminant attenuation zone and more. The small landfills include information such as site owner, site location and certificate of approval # and status.

**Government Publication Date: Mar 21, 2022**

**Canadian Mine Locations:**

Private

[MINE](#)

This information is collected from the Canadian & American Mines Handbook. The Mines database is a national database that provides over 290 listings on mines (listed as public companies) dealing primarily with precious metals and hard rocks. Listed are mines that are currently in operation, closed, suspended, or are still being developed (advanced projects). Their locations are provided as geographic coordinates (x, y and/or longitude, latitude). As of 2002, data pertaining to Canadian smelters and refineries has been appended to this database.

**Government Publication Date: 1998-2009\***

**Mineral Occurrences:**

Provincial

[MNR](#)

In the early 70's, the Ministry of Northern Development and Mines created an inventory of approximately 19,000 mineral occurrences in Ontario, in regard to metallic and industrial minerals, as well as some information on building stones and aggregate deposits. Please note that the "Horizontal Positional Accuracy" is approximately +/- 200 m. Many reference elements for each record were derived from field sketches using pace or chain/tape measurements against claim posts or topographic features in the area. The primary limiting factor for the level of positional accuracy is the scale of the source material. The testing of horizontal accuracy of the source materials was accomplished by comparing the plan metric (X and Y) coordinates of that point with the coordinates of the same point as defined from a source of higher accuracy.

**Government Publication Date: 1846-Feb 2023**

**National Analysis of Trends in Emergencies System (NATES):**

Federal

[NATE](#)

In 1974 Environment Canada established the National Analysis of Trends in Emergencies System (NATES) database, for the voluntary reporting of significant spill incidents. The data was to be used to assist in directing the work of the emergencies program. NATES ran from 1974 to 1994. Extensive information is available within this database including company names, place where the spill occurred, date of spill, cause, reason and source of spill, damage incurred, and amount, concentration, and volume of materials released.

**Government Publication Date: 1974-1994\***

**Non-Compliance Reports:**

Provincial

[NCPL](#)

The Ministry of the Environment provides information about non-compliant discharges of contaminants to air and water that exceed legal allowable limits, from regulated industrial and municipal facilities. A reported non-compliance failure may be in regard to a Control Order, Certificate of Approval, Sectoral Regulation or specific regulation/act.

**Government Publication Date: Dec 31, 2021**

**National Defense & Canadian Forces Fuel Tanks:**

Federal

[NDFT](#)

The Department of National Defense and the Canadian Forces maintains an inventory of all aboveground & underground fuel storage tanks located on DND lands. Our inventory provides information on the base name, location, tank type & capacity, tank contents, tank class, date of tank installation, date tank last used, and status of tank as of May 2001. This database will no longer be updated due to the new National Security protocols which have prohibited any release of this database.

**Government Publication Date: Up to May 2001\***

**National Defense & Canadian Forces Spills:**

Federal

[NDSP](#)

The Department of National Defense and the Canadian Forces maintains an inventory of spills to land and water. All spill sites have been classified under the "Transportation of Dangerous Goods Act - 1992". Our inventory provides information on the facility name, location, spill ID #, spill date, type of spill, as well as the quantity of substance spilled & recovered.

**Government Publication Date: Mar 1999-Oct 2022**

**National Defence & Canadian Forces Waste Disposal Sites:**

Federal

[NDWD](#)

The Department of National Defence and the Canadian Forces maintains an inventory of waste disposal sites located on DND lands. Where available, our inventory provides information on the base name, location, type of waste received, area of site, depth of site, year site opened/closed and status.

**Government Publication Date: 2001-Apr 2007\***

**National Energy Board Pipeline Incidents:**

Federal

[NEBI](#)

Locations of pipeline incidents from 2008 to present, made available by the Canada Energy Regulator (CER) - previously the National Energy Board (NEB). Includes incidents reported under the Onshore Pipeline Regulations and the Processing Plant Regulations related to pipelines under federal jurisdiction, does not include incident data related to pipelines under provincial or territorial jurisdiction.

**Government Publication Date: 2008-Jun 30, 2021**

**National Energy Board Wells:**

Federal

[NEBP](#)

The NEBW database contains information on onshore & offshore oil and gas wells that are outside provincial jurisdiction(s) and are thereby regulated by the National Energy Board. Data is provided regarding the operator, well name, well ID No./UWI, status, classification, well depth, spud and release date.

**Government Publication Date: 1920-Feb 2003\***



**National Environmental Emergencies System (NEES):**

Federal

[NEES](#)

In 2000, the Emergencies program implemented NEES, a reporting system for spills of hazardous substances. For the most part, this system only captured data from the Atlantic Provinces, some from Quebec and Ontario and a portion from British Columbia. Data for Alberta, Saskatchewan, Manitoba and the Territories was not captured. However, NEES is also a repository for previous Environment Canada spill datasets. NEES is composed of the historic datasets ' or Trends ' which dates from approximately 1974 to present. NEES Trends is a compilation of historic databases, which were merged and includes data from NATES (National Analysis of Trends in Emergencies System), ARTS (Atlantic Regional Trends System), and NEES. In 2001, the Emergencies Program determined that variations in reporting regimes and requirements between federal and provincial agencies made national spill reporting and trend analysis difficult to achieve. As a consequence, the department has focused efforts on capturing data on spills of substances which fall under its legislative authority only (CEPA and FA). As such, the NEES database will be decommissioned in December 2004.

**Government Publication Date: 1974-2003\***

**National PCB Inventory:**

Federal

[NPCB](#)

Environment Canada's National PCB inventory includes information on in-use PCB containing equipment in Canada including federal, provincial and private facilities. Federal out-of-service PCB containing equipment and PCB waste owned by the federal government or by federally regulated industries such as airlines, railway companies, broadcasting companies, telephone and telecommunications companies, pipeline companies, etc. are also listed. Although it is not Environment Canada's mandate to collect data on non-federal PCB waste, the National PCB inventory includes some information on provincial and private PCB waste and storage sites. Some addresses provided may be Head Office addresses and are not necessarily the location of where the waste is being used or stored.

**Government Publication Date: 1988-2008\***

**National Pollutant Release Inventory 1993-2020:**

Federal

[NPR2](#)

The National Pollutant Release Inventory (NPRI) is Canada's public inventory of pollutant releases (to air, water and land), disposals, and transfers for recycling. The inventory, managed by Environment and Climate Change Canada, tracks over 300 substances. Under the authority of the Canadian Environmental Protection Act (CEPA), owners or operators of facilities that meet published reporting requirements are required to report to the NPRI.

**Government Publication Date: Sep 2020**

**National Pollutant Release Inventory - Historic:**

Federal

[NPRI](#)

Environment Canada has defined the National Pollutant Release Inventory ("NPRI") as a federal government initiative designed to collect comprehensive national data regarding releases to air, water, or land, and waste transfers for recycling for more than 300 listed substances. This data holds historic records; current records are found in NPR2.

**Government Publication Date: 1993-May 2017**

**Oil and Gas Wells:**

Private

[OGWE](#)

The Nickle's Energy Group (publisher of the Daily Oil Bulletin) collects information on drilling activity including operator and well statistics. The well information database includes name, location, class, status and depth. The main Nickle's database is updated on a daily basis, however, this database is updated on a monthly basis. More information is available at [www.nickles.com](http://www.nickles.com).

**Government Publication Date: 1988-Aug 31, 2023**

**Ontario Oil and Gas Wells:**

Provincial

[OOGW](#)

In 1998, the MNR handed over to the Ontario Oil, Gas and Salt Resources Corporation, the responsibility of maintaining a database of oil and gas wells drilled in Ontario. The OGSR Library has over 20,000+ wells in their database. Information available for all wells in the ERIS database include well owner/operator, location, permit issue date, and well cap date, license No., status, depth and the primary target (rock unit) of the well being drilled. All geology/stratigraphy table information, plus all water table information is also provide for each well record.

**Government Publication Date: 1800-Aug 2021**

**Inventory of PCB Storage Sites:**

Provincial

[OPCB](#)

The Ontario Ministry of Environment, Waste Management Branch, maintains an inventory of PCB storage sites within the province. Ontario Regulation 11/82 (Waste Management - PCB) and Regulation 347 (Generator Waste Management) under the Ontario EPA requires the registration of inactive PCB storage equipment and/or disposal sites of PCB waste with the Ontario Ministry of Environment. This database contains information on: 1) waste quantities; 2) major and minor sites storing liquid or solid waste; and 3) a waste storage inventory.

**Government Publication Date: 1987-Oct 2004; 2012-Dec 2013**

**Orders:**

Provincial

[ORD](#)

This is a subset taken from Ontario's Environmental Registry (EBR) database. It will include Orders on the registry such as (EPA s. 17) - Order for remedial work, (EPA s. 18) - Order for preventative measures, (EPA s. 43) - Order for removal of waste and restoration of site, (EPA s. 44) - Order for conformity with Act for waste disposal sites, (EPA s. 136) - Order for performance of environmental measures.

**Government Publication Date: 1994 - Jul 31, 2023**



**Canadian Pulp and Paper:**

Private

PAP

This information is part of the Pulp and Paper Canada Directory. The Directory provides a comprehensive listing of the locations of pulp and paper mills and the products that they produce.

**Government Publication Date: 1999, 2002, 2004, 2005, 2009-2014**

**Parks Canada Fuel Storage Tanks:**

Federal

PCFT

Canadian Heritage maintains an inventory of known fuel storage tanks operated by Parks Canada, in both National Parks and at National Historic Sites. The database details information on site name, location, tank install/removal date, capacity, fuel type, facility type, tank design and owner/operator.

**Government Publication Date: 1920-Jan 2005\***

**Pesticide Register:**

Provincial

PES

The Ontario Ministry of the Environment and Climate Change maintains a database of licensed operators and vendors of registered pesticides.

**Government Publication Date: Oct 2011- Jul 31, 2023**

**NPRI Reporters - PFAS Substances:**

Federal

PFCH

The National Pollutant Release Inventory (NPRI) is Canada's public inventory of releases, disposals, and transfers, tracking over 320 pollutants. Per- and polyfluoroalkyl substances (PFAS) are a group of over 4,700 human-made substances for which adverse environmental and health effects have been observed. This listing of PFAS substance reporters includes those NPRI facilities that reported substances that are found in either: a) the Comprehensive Global Database of PFASs compiled by the Organisation for Economic Co-operation and Development (OECD), b) the US Environmental Protection Agency (US EPA) Master List of PFAS Substances, c) the US EPA list of PFAS chemicals without explicit structures, or d) the US EPA list of PFAS structures (encompassing the largest set of structures having sufficient levels of fluorination to potentially impart PFAS-type properties).

**Government Publication Date: Sep 2020**

**Potential PFAS Handlers from NPRI:**

Federal

PFHA

The National Pollutant Release Inventory (NPRI) is Canada's public inventory of releases, disposals, and transfers, tracking over 320 pollutants. Per- and polyfluoroalkyl substances (PFAS) are a group of over 4,700 human-made substances for which adverse environmental and health effects have been observed. This list of potential PFAS handlers includes those NPRI facilities that reported business activity (NAICS code) included in the US Environmental Protection Agency (US EPA) list of Potential PFAS-Handling Industry Sectors, further described as operating in industry sectors where literature reviews indicate that PFAS may be handled and/or released. Inclusion of a facility in this listing does not indicate that PFAS are being manufactured, processed, used, or released by the facility - these are facilities that potentially handle PFAS based on their industrial profile.

**Government Publication Date: Sep 2020**

**Pipeline Incidents:**

Provincial

PINC

List of pipeline incidents (strikes, leaks, spills). This is not a comprehensive or complete inventory of pipeline incidents in the province; this listing is an historical copy of records previously obtained under Access to Public Information. Records are not verified for accuracy or completeness.

**Government Publication Date: Feb 28, 2021**

**Private and Retail Fuel Storage Tanks:**

Provincial

PRT

The Fuels Safety Branch of the Ontario Ministry of Consumer and Commercial Relations maintained a database of all registered private fuel storage tanks and licensed retail fuel outlets. This database includes an inventory of locations that have gasoline, oil, waste oil, natural gas and/or propane storage tanks on their property. The MCCR no longer collects this information. This information is now collected by the Technical Standards and Safety Authority (TSSA).

**Government Publication Date: 1989-1996\***

**Permit to Take Water:**

Provincial

PTTW

This is a subset taken from Ontario's Environmental Registry (EBR) database. It will include PTTW's on the registry such as OWRA s. 34 - Permit to take water.

**Government Publication Date: 1994 - Jul 31, 2023**

**Ontario Regulation 347 Waste Receivers Summary:**

Provincial

REC

Part V of the Ontario Environmental Protection Act ("EPA") regulates the disposal of regulated waste through an operating waste management system or a waste disposal site operated or used pursuant to the terms and conditions of a Certificate of Approval or a Provisional Certificate of Approval. Regulation 347 of the Ontario EPA defines a waste receiving site as any site or facility to which waste is transferred by a waste carrier. A receiver of regulated waste is required to register the waste receiving facility. This database represents registered receivers of regulated wastes, identified by registration number, company name and address, and includes receivers of waste such as: landfills, incinerators, transfer stations, PCB storage sites, sludge farms and water pollution control plants. This information is a summary of all years from 1986 including the most currently available data.

**Government Publication Date: 1986-1990, 1992-2021**

**Record of Site Condition:**

Provincial **RSC**

The Record of Site Condition (RSC) is part of the Ministry of the Environment's Brownfields Environmental Site Registry. Protection from environmental cleanup orders for property owners is contingent upon documentation known as a record of site condition (RSC) being filed in the Environmental Site Registry. In order to file an RSC, the property must have been properly assessed and shown to meet the soil, sediment and groundwater standards appropriate for the use (such as residential) proposed to take place on the property. The Record of Site Condition Regulation (O. Reg. 153/04) details requirements related to site assessment and clean up.

RSCs filed after July 1, 2011 will also be included as part of the new (O.Reg. 511/09).

**Government Publication Date: 1997-Sept 2001, Oct 2004-Jul 2023**

**Retail Fuel Storage Tanks:**

Private **RST**

This database includes an inventory of retail fuel outlet locations (including marinas) that have on their property gasoline, oil, waste oil, natural gas and / or propane storage tanks.

**Government Publication Date: 1999-Feb 28, 2023**

**Scott's Manufacturing Directory:**

Private **SCT**

Scott's Directories is a data bank containing information on over 200,000 manufacturers across Canada. Even though Scott's listings are voluntary, it is the most comprehensive database of Canadian manufacturers available. Information concerning a company's address, plant size, and main products are included in this database.

**Government Publication Date: 1992-Mar 2011\***

**Ontario Spills:**

Provincial **SPL**

List of spills and incidents made available the Ministry of the Environment, Conservation and Parks. This database identifies information such as location (approximate), type and quantity of contaminant, date of spill, environmental impact, cause, nature of impact, etc. Information from 1988-2002 was part of the ORIS (Occurrence Reporting Information System). The SAC (Spills Action Centre) handles all spills reported in Ontario. Regulations for spills in Ontario are part of the MOE's Environmental Protection Act, Part X. The Ministry of the Environment, Conservation and Parks cites the coronavirus pandemic as an explanation for delays in releasing data pursuant to requests.

**Government Publication Date: 1988-Oct 2021; May 2022; Jul 2022**

**Wastewater Discharger Registration Database:**

Provincial **SRDS**

Facilities that report either municipal treated wastewater effluent or industrial wastewater discharges under the Effluent Monitoring and Effluent Limits (EMEL) and Municipal/Industrial Strategy for Abatement Regulations. The Municipal/Industrial Strategy for Abatement (MISA) division of the Ontario Ministry of Environment keeps record of direct dischargers of toxic pollutants within nine sectors including: Electric Power Generation, Mining, Petroleum Refining, Organic Chemicals, Inorganic Chemicals, Pulp & Paper, Metal Casting, Iron & Steel, and Quarries.

**Government Publication Date: 1990-Dec 31, 2020**

**Anderson's Storage Tanks:**

Private **TANK**

The information provided in this database was collected by examining various historical documents, which identified the location of former storage tanks, containing substances such as fuel, water, gas, oil, and other various types of miscellaneous products. Information is available in regard to business operating at tank site, tank location, permit year, permit & installation type, no. of tanks installed & configuration and tank capacity. Data contained within this database pertains only to the city of Toronto and is not warranted to be complete, exhaustive or authoritative. The information was collected for research purposes only.

**Government Publication Date: 1915-1953\***

**Transport Canada Fuel Storage Tanks:**

Federal **TCFT**

List of fuel storage tanks currently or previously owned or operated by Transport Canada. This inventory also includes tanks on The Pickering Lands, which refers to 7,530 hectares (18,600 acres) of land in Pickering, Markham, and Uxbridge owned by the Government of Canada since 1972; properties on this land has been leased by the government since 1975, and falls under the Site Management Policy of Transport Canada, but is administered by Public Works and Government Services Canada. This inventory provides information on the site name, location, tank age, capacity and fuel type.

**Government Publication Date: 1970 - Apr 2023**

**Variations for Abandonment of Underground Storage Tanks:**

Provincial **VAR**

Listing of variations granted for storage tank abandonment. This is not a comprehensive or complete inventory of tank abandonment variations in the province; this listing is a copy of tank abandonment variance records previously obtained under Access to Public Information. In Ontario, registered underground storage tanks must be removed within two years of disuse; if removal of a tank is not feasible, an application may be sought for a variance from this code requirement.

Records are not verified for accuracy or completeness.

**Government Publication Date: Feb 28, 2022**

**Waste Disposal Sites - MOE CA Inventory:**

Provincial

[WDS](#)

The Ontario Ministry of Environment, Waste Management Branch, maintains an inventory of known open (active or inactive) and closed disposal sites in the Province of Ontario. Active sites maintain a Certificate of Approval, are approved to receive and are receiving waste. Inactive sites maintain Certificate(s) of Approval but are not receiving waste. Closed sites are not receiving waste. The data contained within this database was compiled from the MOE's Certificate of Approval database. Locations of these sites may be cross-referenced to the Anderson database described under ERIS's Private Source Database section, by the CA number. All new Environmental Compliance Approvals handed out after Oct 31, 2011 for Waste Disposal Sites will still be found in this database.

**Government Publication Date: Oct 2011- Jul 31, 2023**

**Waste Disposal Sites - MOE 1991 Historical Approval Inventory:**

Provincial

[WDSH](#)

In June 1991, the Ontario Ministry of Environment, Waste Management Branch, published the "June 1991 Waste Disposal Site Inventory", of all known active and closed waste disposal sites as of October 30st, 1990. For each "active" site as of October 31st 1990, information is provided on site location, site/CA number, waste type, site status and site classification. For each "closed" site as of October 31st 1990, information is provided on site location, site/CA number, closure date and site classification. Locations of these sites may be cross-referenced to the Anderson database described under ERIS's Private Source Database section, by the CA number.

**Government Publication Date: Up to Oct 1990\***

**Water Well Information System:**

Provincial

[WWIS](#)

This database describes locations and characteristics of water wells found within Ontario in accordance with Regulation 903. It includes such information as coordinates, construction date, well depth, primary and secondary use, pump rate, static water level, well status, etc. Also included are detailed stratigraphy information, approximate depth to bedrock and the approximate depth to the water table.

**Government Publication Date: Mar 31 2023**

# Definitions

**Database Descriptions:** This section provides a detailed explanation for each database including: source, information available, time coverage, and acronyms used. They are listed in alphabetic order.

**Detail Report:** This is the section of the report which provides the most detail for each individual record. Records are summarized by location, starting with the project property followed by records in closest proximity.

**Distance:** The distance value is the distance between plotted points, not necessarily the distance between the sites' boundaries. All values are an approximation.

**Direction:** The direction value is the compass direction of the site in respect to the project property and/or center point of the report.

**Elevation:** The elevation value is taken from the location at which the records for the site address have been plotted. All values are an approximation. Source: Google Elevation API.

**Executive Summary:** This portion of the report is divided into 3 sections:

'Report Summary'- Displays a chart indicating how many records fall on the project property and, within the report search radii.

'Site Report Summary'-Project Property'- This section lists all the records which fall on the project property. For more details, see the 'Detail Report' section.

'Site Report Summary-Surrounding Properties'- This section summarizes all records on adjacent properties, listing them in order of proximity from the project property. For more details, see the 'Detail Report' section.

**Map Key:** The map key number is assigned according to closest proximity from the project property. Map Key numbers always start at #1. The project property will always have a map key of '1' if records are available. If there is a number in brackets beside the main number, this will indicate the number of records on that specific property. If there is no number in brackets, there is only one record for that property.

The symbol and colour used indicates 'elevation': the red inverted triangle will dictate 'ERIS Sites with Lower Elevation', the yellow triangle will dictate 'ERIS Sites with Higher Elevation' and the orange square will dictate 'ERIS Sites with Same Elevation.'

**Unplottables:** These are records that could not be mapped due to various reasons, including limited geographic information. These records may or may not be in your study area, and are included as reference.



---

# HISTORICAL AERIALS

**Project Property:** Phase One ESA - Clair Road  
East  
Clair Road East  
Guelph ON N1L 1G7

**Project No:** EMICA23

**Requested By:** WSP E&I Canada Limited

**Order No:** 23091800327

**Date Completed:** September 20, 2023

Aerial Maps included in this report are produced by the sources listed above and are to be used for research purposes including a phase I report. Maps are not to be resold as commercial property. ERIS provides no warranty of accuracy or liability. The information contained in this report has been produced using aerial photos listed in above sources by ERIS Information Inc. (in the US) and ERIS Information Limited Partnership (in Canada), both doing business as 'ERIS'. The maps contained in this report do not purport to be and do not constitute a guarantee of the accuracy of the information contained herein. Although ERIS has endeavored to present information that is accurate, ERIS disclaims, any and all liability for any errors, omissions, or inaccuracies in such information and data, whether attributable to inadvertence, negligence or otherwise, and for any consequences arising therefrom. Liability on the part of ERIS is limited to the monetary value paid for this report.

## **Environmental Risk Information Services**

*A division of Glacier Media Inc.*

1.866.517.5204 | [info@erisinfo.com](mailto:info@erisinfo.com) | [erisinfo.com](http://erisinfo.com)

<b>Date</b>	<b>Source</b>	<b>Scale</b>	<b>Comments</b>
2020	MAXAR TECHNOLOGIES	10,000	
1990	National Air Photo Library	10,000	
1980	National Air Photo Library	10,000	
1976	National Air Photo Library	10,000	

**Environmental Risk Information Services**

*A division of Glacier Media Inc.*

1.866.517.5204 | [info@erisinfo.com](mailto:info@erisinfo.com) | [erisinfo.com](http://erisinfo.com)



250  
Meters

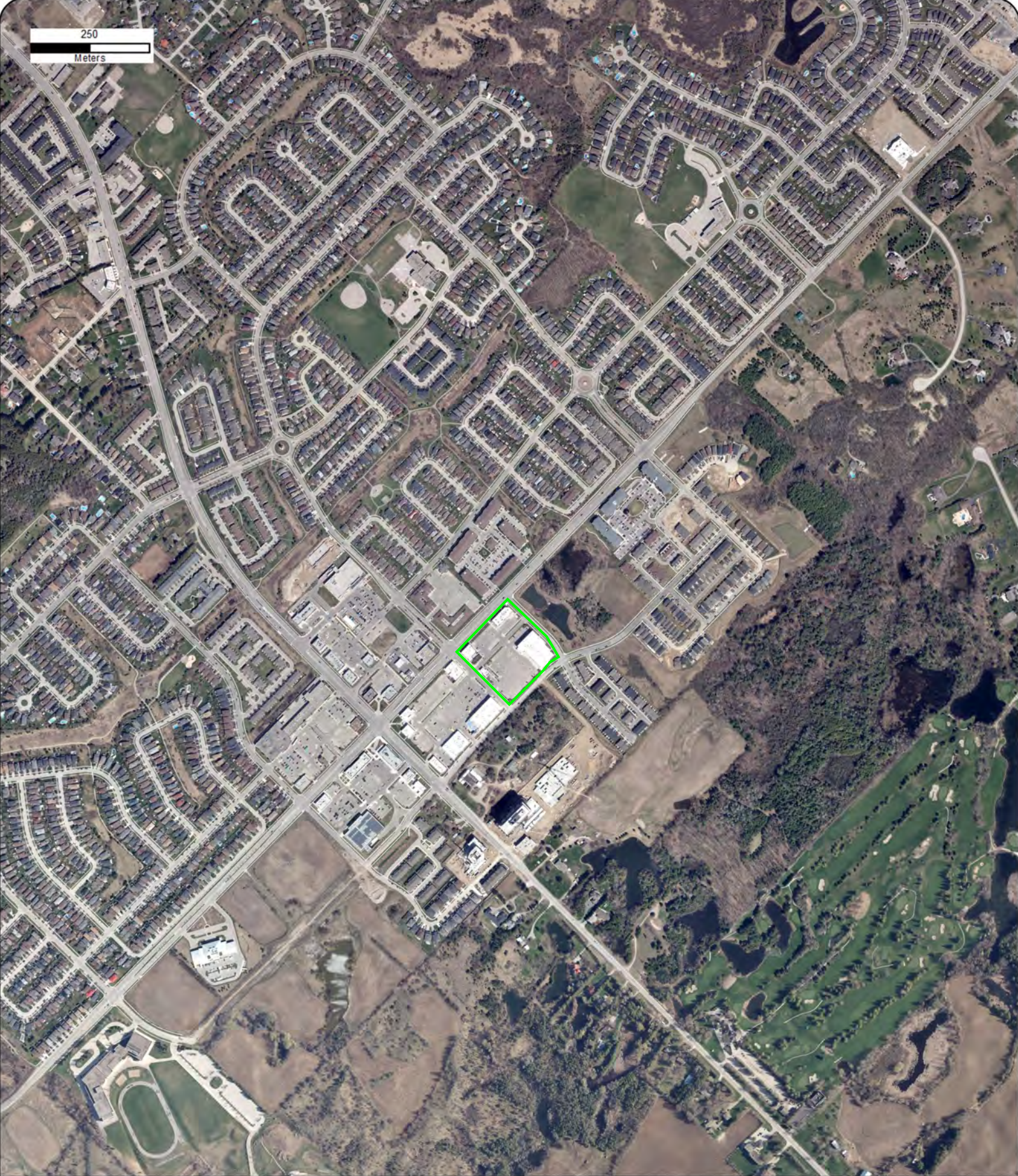

Year: 2020  
Source: MAXAR  
Scale: 10,000  
Comment:

Address: Clair Road East, Guelph, ON  
Approx Center: -80.1856038,43.50165587

Order No: 23091800327





250  
Meters



Year: 1990  
Source: NAPL  
Scale: 10,000  
Comment:

Address: Clair Road East, Guelph, ON  
Approx Center: -80.1856038,43.50165587

Order No: 23091800327





250  
Meters



Year: 1980  
Source: NAPL  
Scale: 10,000  
Comment:

Address: Clair Road East, Guelph, ON  
Approx Center: -80.1856038,43.50165587

Order No: 23091800327





250  
Meters



Year: 1976  
Source: NAPL  
Scale: 10,000  
Comment:

Address: Clair Road East, Guelph, ON  
Approx Center: -80.1856038,43.50165587

Order No: 23091800327





---

CITY  
**DIRECTORY**

**Project Property:** *Phase One ESA - Clair Road East  
Clair Road East  
Guelph, ON N1L 1G7*

**Project No:** *EMICA23*

**Requested By:** *WSP E&I Canada Limited*

**Order No:** *23091800327*

**Date Completed:** *September 19, 2023*

**Environmental Risk Information Services**

*A division of Glacier Media Inc.*

1.866.517.5204 | [info@erisinfo.com](mailto:info@erisinfo.com) | [erisinfo.com](http://erisinfo.com)

September 19, 2023  
RE: CITY DIRECTORY RESEARCH  
Clair Road East  
Guelph, ON N1L 1G7

Thank you for contacting ERIS regarding our City Directory Search services. Our staff has conducted a reverse listing City Directory search to determine prior occupants of the subject site and adjacent properties. When searching a range of addresses, all civic addresses within that range found in the Directory are included.

Note: Reverse Listing Directories generally are focused on highly developed areas, while newly developed areas may be covered in the more recent years, older directories tend to cover only "central" parts of the city. To complete the search, we have either utilized the Toronto Reference Library, Library & Archives Canada and multiple digitized directories. While these do not claim to be a complete collection of all reverse listing city directories produced, ERIS has made every effort to provide accurate and complete information. ERIS shall not be held liable for missing, incomplete, or inaccurate information. If you believe there are additional addresses or streets that require searching, please contact us.

**Search Criteria:**

45-115 of Clair Road E  
30-35 of Farley Drive  
40-45 of Goodwin Drive  
1855-1860 of Gordon Street  
60-80 of Hawkins Drive

**Search Notes:**

While Poppy Drive E falls within the requested radius, it has no civic addresses available to report



## Search Results Summary

Date	Source	Comment
2021	DIGITAL BUSINESS DIRECTORY	
2017	DIGITAL BUSINESS DIRECTORY	
2012	DIGITAL BUSINESS DIRECTORY	
2005-2006	VERNONS	
2005-06	VERNONS	
2001-2002	VERNONS	
2001-02	VERNONS	
1994-1995	VERNONS	
1989-1990	VERNONS	
1985	VERNONS	
1980	VERNONS	
1975	VERNONS	
1970	VERNONS	
1966	VERNONS	

### Environmental Risk Information Services

*A division of Glacier Media Inc.*

1.866.517.5204 | [info@erisinfo.com](mailto:info@erisinfo.com) | [erisinfo.com](http://erisinfo.com)



49 **KEG STEAKHOUSE BAR...**FOODS-CARRY OUT  
 50 **LCBO...**LIQUORS-RETAIL  
 63 **BEER STORE...**BEER & ALE-RETAIL  
 79 **SPORT CLIPS...**BARBERS  
 79 **STATE MAIN KITCHEN & BAR...**FOODS-CARRY OUT  
 79 **THAI EXPRESS...**FOODS-CARRY OUT  
 84 **FRESHII...**FOODS-CARRY OUT  
 84 **ORANGETHEORY FITNESS...**HEALTH CLUBS STUDIOS & GYMNASIUMS  
 85 **GALAXY CINEMAS PERGOLA COMMONS...**E-COMMERCE  
 99 **HARVEY'S...**FOODS-CARRY OUT  
 101 **DOLLARAMA...**VARIETY STORES  
 101 **GOOD LIFE FITNESS CLUB...**HEALTH CLUBS STUDIOS & GYMNASIUMS  
 101 **JYSK-GUELPH...**FURNITURE-DEALERS-RETAIL  
 103 **BULK BARN...**DELICATESSENS  
 103 **CHERRY BLOSSOM SUSHI BAR...**FOODS-CARRY OUT  
 103 **GNC...**VITAMINS  
 103 **GUELPH VILLAGE DENTAL...**DENTISTS  
 103 **KITCHEN FOOD FAIR...**CONVENIENCE STORES  
 103 **QUESADA BURRITOS TACOS...**FOODS-CARRY OUT  
 105 **BOOSTER JUICE...**FOODS-CARRY OUT  
 105 **PITA PIT...**FOODS-CARRY OUT  
 105 **TRIPCENTRAL.CA...**TRAVEL AGENCIES & BUREAUS  
 105 **TWICE THE DEAL PIZZA...**FOODS-CARRY OUT

31 **KUMON MATH READING CTR...**TUTORING  
 31 **MANUAL CONCEPTS PHYSIOTHERAPY...**PHYSIOTHERAPISTS  
 31 **ORACARE DENTAL...**DENTISTS  
 31 **PUMPHOUSE SUPPLEMENTS INC...**VITAMIN & FOOD SUPPLEMENTS  
 31 **SAHARA PHOTOGRAPHY...**WEDDING PHOTOGRAPHERS  
 31 **WESTMINSTER SQUARE BRANCH...**LIBRARIES-PUBLIC  
 33 **GOLDSMITH W O MD...**PHYSICIANS & SURGEONS  
 33 **GUELPH ORTHOTICS...**NONCLASSIFIED ESTABLISHMENTS  
 33 **WESTMINSTER SQUARE REMEDY'SRX...**PHARMACIES  
 33 **WESTMINSTER WOODS MEDICAL CTR...**PHYSICIANS & SURGEONS

43 GOLY'S HOUSE CLEANING...PET WASTE REMOVAL  
45 DM CLEANING SVC...PET WASTE REMOVAL

1858 BROCK ROAD NURSERY...GARDEN CENTERS

NO LISTING FOUND

49 **KEG STEAKHOUSE BAR...**FULL-SERVICE RESTAURANTS  
68 **BEER STORE...**BEER, WINE, & LIQUOR STORES  
79 **SPORT CLIPS...**BEAUTY SALONS  
79 **THAI EXPRESS...**FULLSERVICE RESTAURANTS  
99 **HARVEY'S...**RESTAURANTS  
103 **GNC...**VITAMIN & FOOD SUPPLEMENTS  
103 **GUELPH VILLAGE DENTAL...**DENTISTS  
103 **KITCHEN FOOD FAIR...**CONVENIENCE STORES  
103 **QUESADA BURRITOS TACOS...**RESTAURANTS  
103 **ROGERS AUTHORIZED DEALER...**ALL OTHER TELECOMMUNICATIONS  
105 **SUNSET GRILL GUELPH...**FULLSERVICE RESTAURANTS  
105 **TWICE THE DEAL PIZZA...**PIZZA

31 GUELPH PUBLIC LIBRARY...LIBRARIES & ARCHIVES  
31 KUMON MATH READING CTR...EXAM PREPARATION & TUTORING  
31 MANUAL CONCEPTS PHYSIOTHERAPY...OFFICES OF MISC HEALTH  
PRACTITIONERS  
31 SAHARA PHOTOGRAPHY BY FITRIA...PHOTOGRAPHERS-PORTRAIT  
31 WESTMINSTER SQUARE BRANCH...BUSINESS SERVICE  
33 WESTMINSTER SQUARE REMEDY'S RX...PHARMACIES

43 INSPIRAH PROPERTY MANAGEMENT...ARCHITECTURAL SVCS

1858 **BROCK ROAD NURSERY**...NURSERY, GARDEN, & FARM SUPPLY STORES

NO LISTING FOUND

NO LISTING FOUND

31

GUELPH PUBLIC LIBRARY...LIBRARIES & ARCHIVES

31

MANUAL CONCEPTS PHYSIOTHERAPY...OFFICES OF MISC HEALTH PRACTITIONERS



**NO LISTING FOUND**

1858 **BROCK ROAD NURSERY**...NURSERY, GARDEN, & FARM SUPPLY STORES

NO LISTING FOUND

45-115 NO LISTINGS WITHIN RADIUS

**2005- FARLEY DRIVE**

**2006**

SOURCE: VERNONS

30-35 NO LISTINGS WITHIN RADIUS

**2005- GOODWIN DRIVE**

**2006**

SOURCE: VERNONS

40-45 NO LISTINGS WITHIN RADIUS

60-80 STREET NOT LISTED

-- CLAIR RD CROSSES

N1L 1G6

- |     |                       |           |
|-----|-----------------------|-----------|
| (2) | 1758 E & E Seegmiller | ▲767-0539 |
| X   | 1820 Pergola Drive    | ▲821-5500 |
|     | Inn Ltd               |           |
| X   | 1858 Complete         | ▲836-5010 |
|     | Landscaping           |           |
| X   | 1858 Brock Road       | ▲836-5010 |
|     | Nursery               |           |
| (6) | 1858 Marthaler F      | 836-9315  |
| (8) | 1888*Costanzo V       | 823-1766  |
| (8) | 1906*Prior D          | 821-1525  |
| X   | 1912*Prior R          | 822-0603  |
| V   | 1024*Prior I          | 824 1080  |

**2001- CLAIR ROAD E**

**2002**

SOURCE: VERNONS

45-115 NO LISTINGS WITHIN RADIUS

**2001- FARLEY DRIVE**

**2002**

SOURCE: VERNONS

30-35 NO LISTINGS WITHIN RADIUS

**2001- GOODWIN DRIVE**

**2002**

SOURCE: VERNONS

40-45 STREET NOT LISTED

**2001- HAWKINS DRIVE**

**2002**

SOURCE: VERNONS

60-80 STREET NOT LISTED



-- CLAIR RD CROSSES

N1L 1G6

- X 1820 Pergola Drive      ▲821-5500  
Inn Ltd
- X 1858 Complete      ▲836-5010  
Landscaping
- X 1858 Brock Road      ▲836-5010  
Nursery
- (6) 1858\*Marthaler F      836-5010
- (4) 1888\*Costanzo V      823-1766
- (4) 1906\*Prior D      821-1525

-- CLAIR RD CROSSES

N1L 1G7

- (2) 1819 No Return
- (1) 1827 Van Braak N      822-1429
- (6) 1861\*Ryder A      824-7669
- (2) 1879\*Eping T      823-0568
- X 1949 Mullin Heating &      ▲824-3848  
Air Conditioning

1994- CLAIR ROAD E

1995

SOURCE: VERNONS

45-115 NO LISTINGS WITHIN RADIUS

1994- FARLEY DRIVE

1995

SOURCE: VERNONS

30-35 STREET NOT LISTED

1994- GOODWIN DRIVE

1995

SOURCE: VERNONS

40-45 STREET NOT LISTED

1994- GORDON STREET

1995

SOURCE: VERNONS

1855-  
1860 NO LISTINGS WITHIN RADIUS

1994- HAWKINS DRIVE

1995

SOURCE: VERNONS

60-80 STREET NOT LISTED

1989- CLAIR ROAD E

1990

SOURCE: VERNONS

45-115 NO LISTINGS WITHIN RADIUS

**1989- FARLEY DRIVE**

**1990**

SOURCE: VERNONS

30-35 STREET NOT LISTED

**1989- GOODWIN DRIVE**

**1990**

SOURCE: VERNONS

40-45 STREET NOT LISTED

**1989- GORDON STREET**

**1990**

SOURCE: VERNONS

1855-  
1860 **NO LISTINGS WITHIN RADIUS**

**1989- HAWKINS DRIVE**

**1990**

SOURCE: VERNONS

60-80 **STREET NOT LISTED**



45-115 NO LISTINGS WITHIN RADIUS

30-35 STREET NOT LISTED

40-45 STREET NOT LISTED

1855-1860 NO LISTINGS WITHIN RADIUS

**1985**

**HAWKINS DRIVE**

SOURCE: VERNONS

60-80 STREET NOT LISTED

**1980**

**CLAIR ROAD E**

SOURCE: VERNONS

45-115 NO LISTINGS WITHIN RADIUS

30-35 STREET NOT LISTED

40-45 STREET NOT LISTED

**1980**

**GORDON STREET**

SOURCE: VERNONS

1855-  
1860

**NO LISTINGS WITHIN RADIUS**

**1980**

**HAWKINS DRIVE**

SOURCE: VERNONS

60-80

**STREET NOT LISTED**

45-115 NO LISTINGS WITHIN RADIUS

30-35 STREET NOT LISTED

**1975**

**GOODWIN DRIVE**

SOURCE: VERNONS

40-45 STREET NOT LISTED

**1975**

**GORDON STREET**

SOURCE: VERNONS

1855-  
1860 STREET NOT LISTED



**1975**

**HAWKINS DRIVE**

SOURCE: VERNONS

60-80 STREET NOT LISTED

**1970**

**CLAIR ROAD E**

SOURCE: VERNONS

45-115 NO LISTINGS WITHIN RADIUS

30-35 STREET NOT LISTED

40-45 STREET NOT LISTED

1970

GORDON STREET

SOURCE: VERNONS

1855-  
1860

STREET NOT LISTED

1970

HAWKINS DRIVE

SOURCE: VERNONS

60-80

STREET NOT LISTED

**1966**

**CLAIR ROAD E**

SOURCE: VERNONS

45-115 NO LISTINGS WITHIN RADIUS

**1966**

**FARLEY DRIVE**

SOURCE: VERNONS

30-35 STREET NOT LISTED

**1966**

**GOODWIN DRIVE**

SOURCE: VERNONS

40-45 STREET NOT LISTED

**1966**

**GORDON STREET**

SOURCE: VERNONS

1855-  
1860 STREET NOT LISTED

60-80 STREET NOT LISTED

CHAIN OF TITLE REPORT

Project #: 23091800327  
 Address: 5 Clair Road, East, Guelph  
 Legal: Block 1 Plan 61M165  
 Description:

Searched at: Guelph  
 LRO #: 61

PIN #: 71198-0114 (LT)

INSTR #	PIN #	DOC. TYPE	REG. DATE	PARTY FROM	PARTY TO
		Patent (100 Acres)	16 06 1854	Crown	Edward ROBINSON
3210		Deed	29 06 1892	Edward Robinson	John MULRONEY
817		Deed	18 05 1914	John Mulroney	Allan MULRONEY
??		Deed	01 08 1952	Allan Mulroney - Estate	George McGILL Ellen McGILL
56779		Deed	30 06 1966	George McGill Ellen McGill	Irene CLAIR
95900		Deed	29 06 1970	Irene Clair	Theatre Holding Corporation Limited
101086		Deed	28 12 1970	Theatre Holding Corporation Limited	Sarnia Theatre Co. Ltd.
ROS535630		Deed	29 09 1986	Sarnia Theatre Co. Ltd.	Pergola Drive-In Limited
WC161750		Deed (Present Owner)	09 01 2007	Pergola Drive-In Limited	FCHT Holdings (Ontario) Corporation



CHAIN OF TITLE REPORT

Project #: 23091800327  
 Address: 5 Clair Road East, Guelph  
 Legal Description: Block 1 Plan 61M165

Searched at: Guelph  
 LRO #: 61

PIN #:	INSTR #	DOC. TYPE	REG. DATE	PARTY FROM	PARTY TO
71198-0114 (LT)	WC289225	Easement	26 08 2010	FCHT Holdings (Ontario) Corporation	The Corporation of The City of Guelph
	WC384359	Lease	12 09 2013	FCHT Holdings (Ontario) Corporation	Good Life Corporation (Lessee)
	WC384718	Lease	17 09 2013	FCHT Holdings (Ontario) Corporation	Bank of Montreal (Lessee)
	WC400166	Lease	09 04 2014	FCHT Holdings (Ontario) Corporation	Cara Operations Limited (Lessee)
	WC400842	Lease	22 04 2014	FCHT Holdings (Ontario) Corporation	Royal Bank of Canada (Lessee)
	WC431164	Lease	13 04 2015	FCHT Holdings (Ontario) Corporation	Bulk Barn Foods Limited (Lessee)



ServiceOntario

LAND REGISTRY OFFICE #61

71198-0114 (LT)

PAGE 1 OF 2  
PREPARED FOR bertucci  
ON 2023/09/29 AT 19:37:30

\* CERTIFIED IN ACCORDANCE WITH THE LAND TITLES ACT \* SUBJECT TO RESERVATIONS IN CROWN GRANT \*

PROPERTY DESCRIPTION: BLOCK 1, PLAN 61M165; SUBJECT TO AN EASEMENT IN GROSS OVER PT BLK 1, PL 61M165 DES AS PT 3, 61R11440 AS IN WC289225; CITY OF GUELPH

PROPERTY REMARKS: FOR THE PURPOSE OF THE QUALIFIER THE DATE OF REGISTRATION WITH AN ABSOLUTE TITLE IS 2008-03-12.

ESTATE/QUALIFIER: RECENTLY:  
FEE SIMPLE SUBDIVISION FROM 71198-0113  
LT ABSOLUTE PLUS CAPACITY SHARE  
OWNERS' NAMES ROWN

FCHT HOLDINGS (ONTARIO) CORPORATION

REG. NUM.	DATE	INSTRUMENT TYPE	AMOUNT	PARTIES FROM	PARTIES TO	CERT/CHKD
<b>** PRINTOUT INCLUDES ALL DOCUMENT TYPES AND DELETED INSTRUMENTS SINCE 2010/07/30 **</b>						
		**SUBJECT TO SUBSECTION 44(1) OF THE LAND TITLES ACT, EXCEPT PARAGRAPHS 3 AND 14 AND *				
		** PROVINCIAL SUCCESSION DUTIES AND EXCEPT PARAGRAPH 11 AND ESCHEATS OR FORFEITURE **				
		** TO THE CROWN UP TO THE DATE OF REGISTRATION WITH AN ABSOLUTE TITLE. **				
MS57023	1966/07/08	BYLAW		THE CORPORATION OF THE CITY OF GUELPH		C
MS59544	1966/10/20	BYLAW				C
WC279311	2010/06/01	NO SUB AGREEMENT		THE CORPORATION OF THE CITY OF GUELPH	THE CORPORATION OF THE CITY OF GUELPH	C
REMARKS: PT 1, 61R10821						
61M165	2010/07/30	PLAN SUBDIVISION				C
61R11440	2010/08/05	PLAN REFERENCE				C
WC289220	2010/08/26	APL ANNEX REST COV		FCHT HOLDINGS (ONTARIO) CORPORATION		C
REMARKS: NO EXPIRY						
WC289225	2010/08/26	TRANSFER EASEMENT	\$2	FCHT HOLDINGS (ONTARIO) CORPORATION	THE CORPORATION OF THE CITY OF GUELPH	C
WC374542	2013/06/03	NOTICE		THE CORPORATION OF THE CITY OF GUELPH		C
WC384359	2013/09/12	NOTICE OF LEASE	\$2	FCHT HOLDINGS (ONTARIO) CORPORATION	GOOD LIFE CORPORATION	C
REMARKS: EXPIRY 2027/09/16						
WC384718	2013/09/17	NOTICE OF LEASE	\$2	FCHT HOLDINGS (ONTARIO) CORPORATION	BANK OF MONTREAL	C
WC386516	2013/10/07	APL ANNEX REST COV		FCHT HOLDINGS (ONTARIO) CORPORATION		C
REMARKS: NO EXPIRY						
WC400166	2014/04/09	NOTICE OF LEASE		FCHT HOLDINGS (ONTARIO) CORPORATION	CARA OPERATIONS LIMITED	C

NOTE: ADJOINING PROPERTIES SHOULD BE INVESTIGATED TO ASCERTAIN DESCRIPTIVE INCONSISTENCIES, IF ANY, WITH DESCRIPTION REPRESENTED FOR THIS PROPERTY.  
NOTE: ENSURE THAT YOUR PRINTOUT STATES THE TOTAL NUMBER OF PAGES AND THAT YOU HAVE PICKED THEM ALL UP.



Ontario

ServiceOntario

LAND  
REGISTRY  
OFFICE #61

PARCEL REGISTER (ABBREVIATED) FOR PROPERTY IDENTIFIER

PAGE 2 OF 2  
PREPARED FOR bertucci  
ON 2023/09/29 AT 19:37:30

71198-0114 (LT)

\* CERTIFIED IN ACCORDANCE WITH THE LAND TITLES ACT \* SUBJECT TO RESERVATIONS IN CROWN GRANT \*

REG. NUM.	DATE	INSTRUMENT TYPE	AMOUNT	PARTIES FROM	PARTIES TO	CERT/ CHKD
WC400842	2014/04/22	NOTICE OF LEASE		FCHT HOLDINGS (ONTARIO) CORPORATION	ROYAL BANK OF CANADA	C
WC431164	2015/04/13	NOTICE OF LEASE		FCHT HOLDINGS (ONTARIO) CORPORATION	BULK BARN FOODS LIMITED	C

NOTE: ADJOINING PROPERTIES SHOULD BE INVESTIGATED TO ASCERTAIN DESCRIPTIVE INCONSISTENCIES, IF ANY, WITH DESCRIPTION REPRESENTED FOR THIS PROPERTY.  
NOTE: ENSURE THAT YOUR PRINTOUT STATES THE TOTAL NUMBER OF PAGES AND THAT YOU HAVE PICKED THEM ALL UP.



### PROPERTY INDEX MAP WELLINGTON (No. 61)

#### LEGEND

- FREEHOLD PROPERTY
  - LEASEHOLD PROPERTY
  - LIMITED INTEREST PROPERTY
  - CONDOMINIUM PROPERTY
  - RETIRED PIN (MAP UPDATE PENDING) 0449
  - PROPERTY NUMBER
  - BLOCK NUMBER
  - GEOGRAPHIC FABRIC
  - EASEMENT
- 080 50

THIS IS NOT A PLAN OF SURVEY

#### NOTES

- REVIEW THE TITLE RECORDS FOR COMPLETE PROPERTY INFORMATION AS THIS MAP MAY NOT REFLECT RECENT REGISTRATIONS
- THIS MAP WAS COMPILED FROM PLANS AND DOCUMENTS RECORDED IN THE LAND REGISTRATION SYSTEM AND HAS BEEN PREPARED FOR PROPERTY INDEXING PURPOSES ONLY
- FOR DIMENSIONS OF PROPERTIES BOUNDARIES SEE RECORDED PLANS AND DOCUMENTS
- ONLY MAJOR EASEMENTS ARE SHOWN
- REFERENCE PLANS UNDERLYING MORE RECENT REFERENCE PLANS ARE NOT ILLUSTRATED

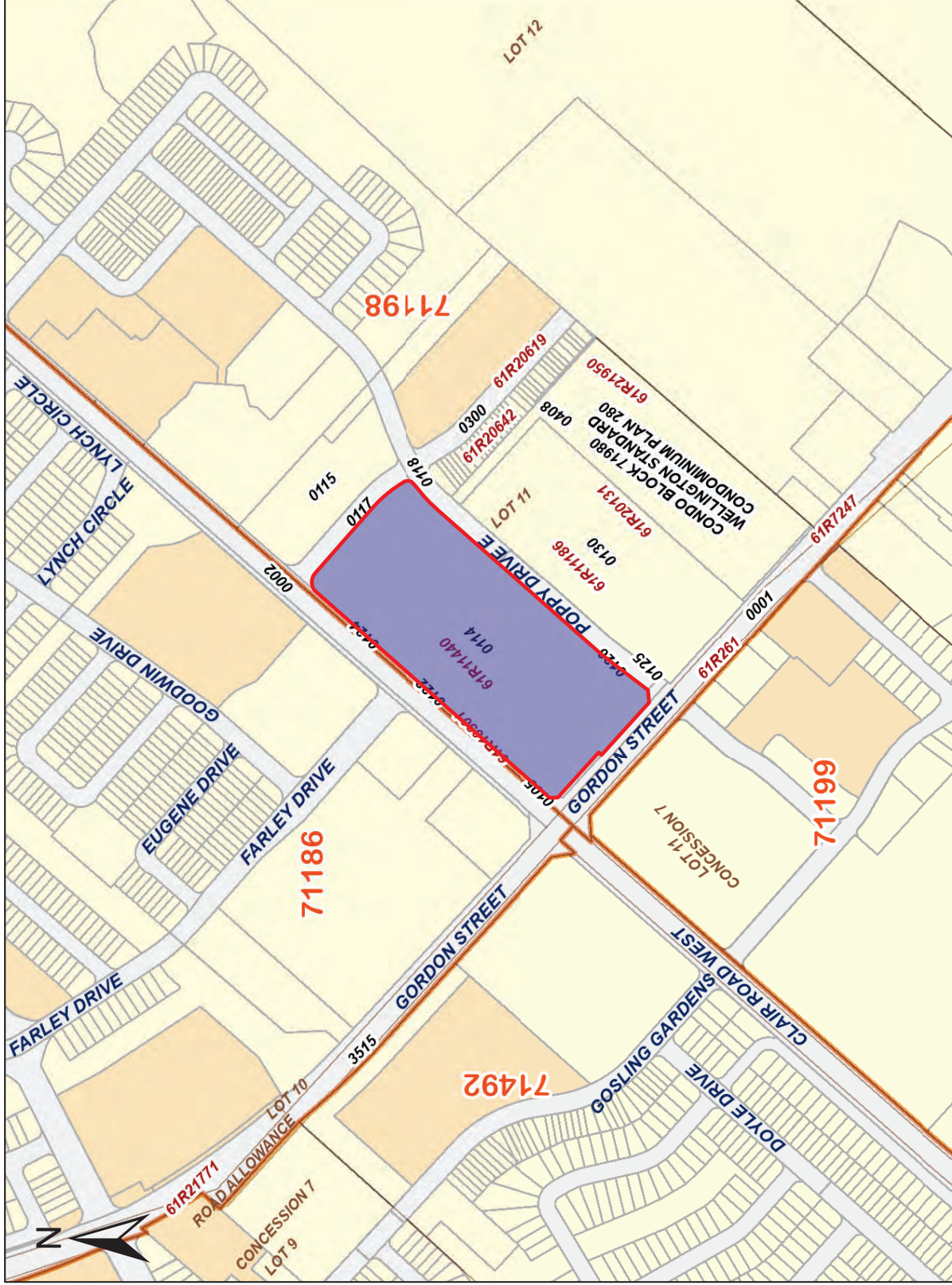





# enviroscan



175 Commerce Valley Drive W  
Markham, Ontario L3T 7Z3

T: 1 877 244 9437  
W: [optaintel.ca](http://optaintel.ca)

Midori

**Site Address:**

Clair Road East, Guelph, ON

**Project No:**  
23091800327

**Opta Order ID:**  
134673

**Requested by:**  
Eleanor Goolab  
ERIS

**Date Completed:**  
10/3/2023 9:28:45 AM

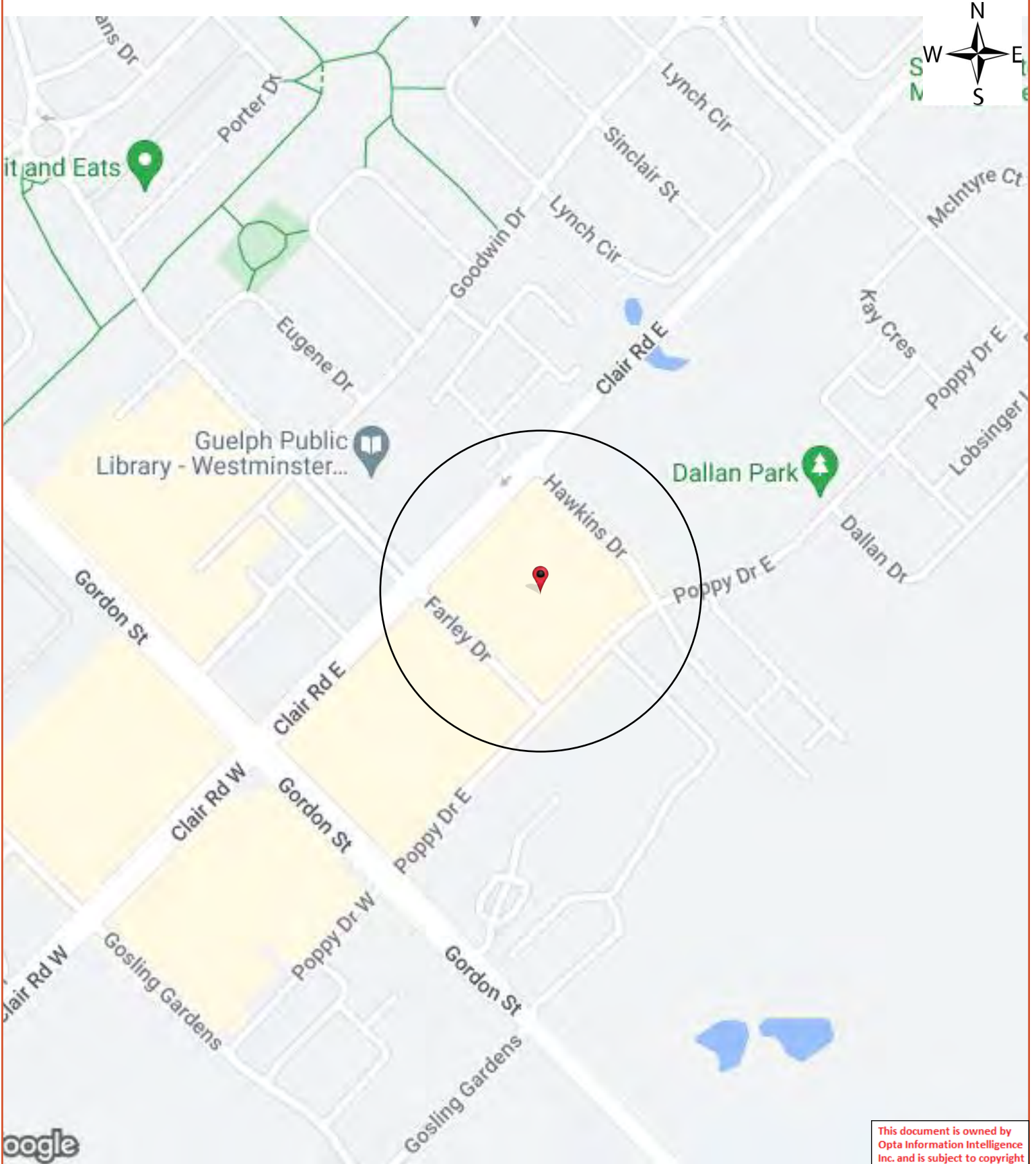

# Opta Historical Environmental Services Enviroscan<sup>TM</sup> Terms and Conditions

## Report

The documents (hereinafter referred to as the "Documents") to be released as part of the report (hereinafter referred to as the "Report") to be delivered to the purchaser as set out above are documents in Opta's records relating to the described property (hereinafter referred to as the "Property"). Opta makes no representations or warranties respecting the Documents whatsoever, including, without limitation, with respect to the completeness, accuracy or usefulness of the Documents, and does not represent or warrant that these are the only plans and reports prepared in association with the Property or in Opta's possession at the time of Report delivery to the purchaser. The Documents are current as of the date(s) indicated on them. Interpretation of the Documents, if any, is by inference based upon the information which is apparent and obvious on the face of the Documents only. Opta does not represent, warrant or guarantee that interpretations other than those referred to do not exist from other sources. The Report will be prepared for use by the purchaser of the services as shown above hereof only.

## Disclaimer

Opta disclaims responsibility for any losses or damages of any kind whatsoever, whether consequential or other, however caused, incurred or suffered, arising directly or indirectly as a result of the services (which services include, but are not limited to, the preparation of the Report provided hereunder), including but not limited to, any losses or damages arising directly or indirectly from any breach of contract, fundamental or otherwise, from reliance on Opta Reports or from any tortious acts or omissions of Opta's agents, employees or representatives.

## Entire Agreement

The parties hereto acknowledge and agree to be bound by the terms and conditions hereof. The request form constitutes the entire agreement between the parties pertaining to the subject matter hereof and supersedes all prior and contemporaneous agreements, negotiations and discussions, whether oral or written, and there are no representations or warranties, or other agreements between the parties in connection with the subject matter hereof except as specifically set forth herein. No supplement, modification, waiver, or termination of the request shall be binding, unless confirmed in writing by the parties hereto.

## Governing Document

In the event of any conflicts or inconsistencies between the provisions hereof and the Reports, the rights and obligations of the parties shall be deemed to be governed by the request form, which shall be the paramount document.

## Law

This agreement shall be governed by and construed in accordance with the laws of the Province of Ontario and the laws of Canada applicable therein.



No Records Found

Requested by:  
Eleanor Goolab

Date Completed: 10/03/2023 09:28:45



OPTA INFORMATION INTELLIGENCE

No Records Found



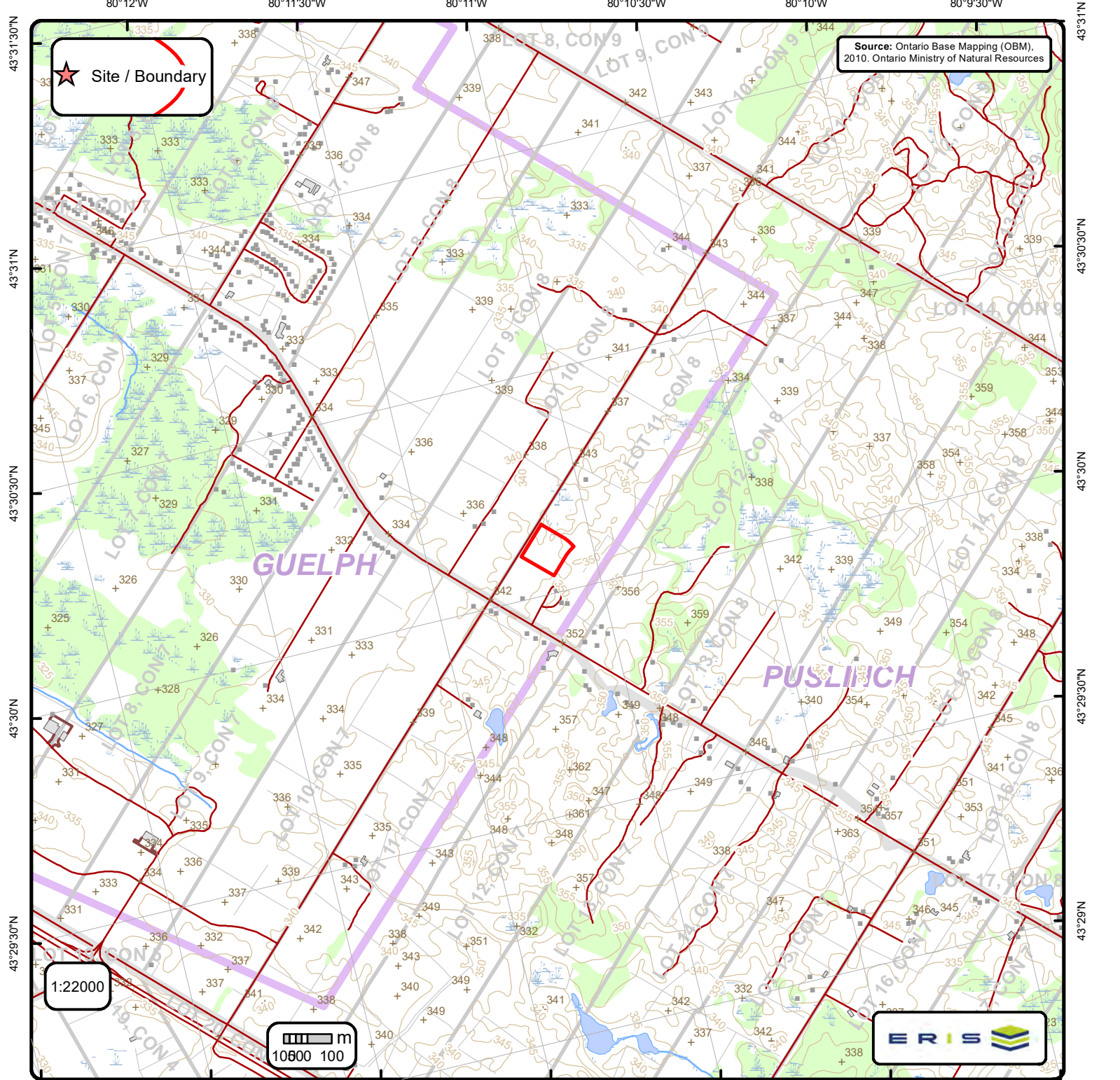

## Ontario Base Mapping (OBM) Data

Order No. 23091800327

+ Spot Height (metre)	— Transportation Structure	— Contour Line	Wooded Area
■ Building Point	● Utility Line	▭ Pit or Quarry	▭ Conservation Authority
⚡ Towers	— Water Structure	▭ Waterbody	▭ Conservation Area
● Utility Site Point	— Drainage Line Feature	▭ Wetlands	▭ Municipal Park
— Misc. Line	— River or Stream	▭ Concession	▭ Provincial Park
— Railroads	▭ Airports	▭ Lots	▭ National Park
— Roads	■ Tanks	▭ Municipality	▭ Nature Reserve
- - - Trail	▭ Building to Scale	▭ Land Ownership	

**APPENDIX C**

**Regulatory Requests**

## Weeraratne, Hisham

---

**From:** Public Information Services <publicinformationsservices@tssa.org>  
**Sent:** Monday, September 11, 2023 8:30 AM  
**To:** Weeraratne, Hisham  
**Subject:** RE: Search inquiry - Clair Road East, Guelph ON

### RECORD FOUND IN CURRENT DATABASE

Hello,

Thank you for your request for confirmation of public information. TSSA has performed a preliminary search of TSSA's current database.

- We confirm that there are records in our current database of any fuel storage tanks at the subject address(es).

Inventory Number	Address	City	Province	Postal Code	Status	Asset Type / Inventory Item
64886526	32 CLAIR RD E	GUELPH	ON	N1L 0G6	Active	FS GASOLINE STATION - SELF SERVE
64886527	32 CLAIR RD E	GUELPH	ON	N1L 0G6	Active	FS LIQUID FUEL TANK
64886528	32 CLAIR RD E	GUELPH	ON	N1L 0G6	Active	FS LIQUID FUEL TANK
64900612	32 CLAIR RD E	GUELPH	ON	N1L 0G6	Active	FS CYLINDER EXCHANGE

Inventory Number	Address	City	Province	Postal Code	Status	Asset Type / Inventory Item
64744942	124 CLAIR RD E	GUELPH	ON	N1L 0G6	Active	FS CYLINDER EXCHANGE

### Accessing the applications

1. Click [Release of Public Information](#) - TSSA and click "need a copy of a document"
2. Select the appropriate application, download it, complete it in full and save it (Note: you will have to upload the application)
3. Proceed to page 3 of the application and click the "TSSA Service Prepayment Portal" link under payment options (the link will take you the secure site where you can pay for the request via credit card)

### Accessing the Service Prepayment Portal

1. Select new or existing customer (\*if you are an existing customer, you will need your account number & postal code to access your account)
2. Under "Program Area" select **Public Information** and click continue
3. Enter application form number (found on the bottom left corner of the application form) and click continue
4. Complete the primary contact information section
5. Complete the fee section
6. Upload your completed application
7. Upload supporting documents (if required) and click continue

Once all steps have been successfully completed you will receive your payment receipt via email.

TSSA does not make any representations or warranties with respect to the accuracy or completeness of any records released. The requestor assumes all risk in using or relying on the information provided.

If you have any questions or concerns, please do not hesitate to contact our Public Information Release team at [publicinformationservices@tssa.org](mailto:publicinformationservices@tssa.org).

Warm regards,



**Kimberly Gage | Public Information Agent**

Legal  
345 Carlingview Drive  
Toronto, Ontario M9W 6N9  
Tel: +1 416-734-3348 | Fax: +1 416-734-3568 | E-Mail: [kgage@tssa.org](mailto:kgage@tssa.org)  
[www.tssa.org](http://www.tssa.org)



---

**From:** Weeraratne, Hisham  
<hisham.weeraratne@wsp.com>  
**Sent:** Friday, September 8, 2023  
4:27 PM  
**To:** Public Information Services



**Winner of 2022 5-Star Safety Cultures Award**

<publicinformationservices@tssa.org>

**Subject:** Search inquiry - Clair Road East, Guelph ON

**[CAUTION]:** This email originated outside the organisation.  
Please do not click links or open attachments unless you recognise the source of this email and know the content is safe.

Hello,

Could you please search for any records pertaining to the following addresses:

- 32 Clair Road East, Guelph ON
- 85 Clair Road East, Guelph ON
- 105 Clair Road East, Guelph ON
- 124 Clair Road East, Guelph ON
- 1858 Gordon Street, Guelph ON

Thanks,



**Hisham Weeraratne, M.E.S.**

Environmental Scientist

M+ 1 226-374-9626

WSP E&I Canada Limited  
10-900 Maple Grove Road  
Cambridge, Ontario

---

NOTICE: This communication and any attachments ("this message") may contain information which is privileged, confidential, proprietary or otherwise subject to restricted disclosure under applicable law. This message is for the sole use of the intended recipient(s). Any unauthorized use, disclosure, viewing, copying, alteration, dissemination or distribution of, or reliance on, this message is strictly prohibited. If you have received this message in error, or you are not an authorized or intended recipient, please notify the sender immediately by replying to this message, delete this message and all copies from your e-mail system and destroy any printed copies. You are receiving this communication because you are listed as a current WSP contact. Should you have any questions regarding WSP's electronic communications policy, please consult our Anti-Spam Commitment at [www.wsp.com/cas](http://www.wsp.com/cas). For any concern or if you believe you should not be receiving this message, please forward this message to [caslcompliance@wsp.com](mailto:caslcompliance@wsp.com) so that we can promptly address your request. Note that not all messages sent by WSP qualify as commercial electronic messages.

AVIS : Ce message, incluant tout fichier l'accompagnant (« le message »), peut contenir des renseignements ou de l'information privilégiés, confidentiels, propriétaires ou à divulgation restreinte en vertu de la loi. Ce message est destiné à l'usage exclusif du/des destinataire(s) voulu(s). Toute utilisation non permise, divulgation, lecture, reproduction, modification, diffusion ou distribution est interdite. Si vous avez reçu ce message par erreur, ou que vous n'êtes pas un destinataire autorisé ou voulu, veuillez en aviser l'expéditeur immédiatement et détruire le message et toute copie électronique ou imprimée. Vous recevez cette communication car vous faites partie des contacts de WSP. Si vous avez des questions concernant la politique de communications électroniques de WSP, veuillez consulter notre Engagement anti-pourriel au [www.wsp.com/lcap](http://www.wsp.com/lcap). Pour toute question ou si vous croyez que vous ne devriez pas recevoir ce message, prière de le transférer au [conformitelcap@wsp.com](mailto:conformitelcap@wsp.com) afin que nous puissions rapidement traiter votre demande. Notez que ce ne sont pas tous les messages transmis par WSP qui constituent des messages électroniques commerciaux.

-LAEmHhHzdJzBITWfa4Hgs7pbK1

This electronic message and any attached documents are intended only for the named recipients. This communication from the Technical Standards and Safety Authority may contain information that is privileged, confidential or otherwise protected from disclosure and it must not be disclosed, copied, forwarded or distributed without authorization. If you have received this message in error, please notify the sender immediately and delete the original message.

**APPENDIX D**

**Photo Log**





**Photo 1:**  
85 Clair Road East,  
Galaxy Cinemas  
(Building A). Front  
of building.

**Date:**  
28 September 2023

**Direction:**  
Northeast



**Photo 2:**  
85 Clair Road East,  
Galaxy Cinemas  
(Building A).

**Date:**  
28 September 2023

**Direction:**  
Southeast

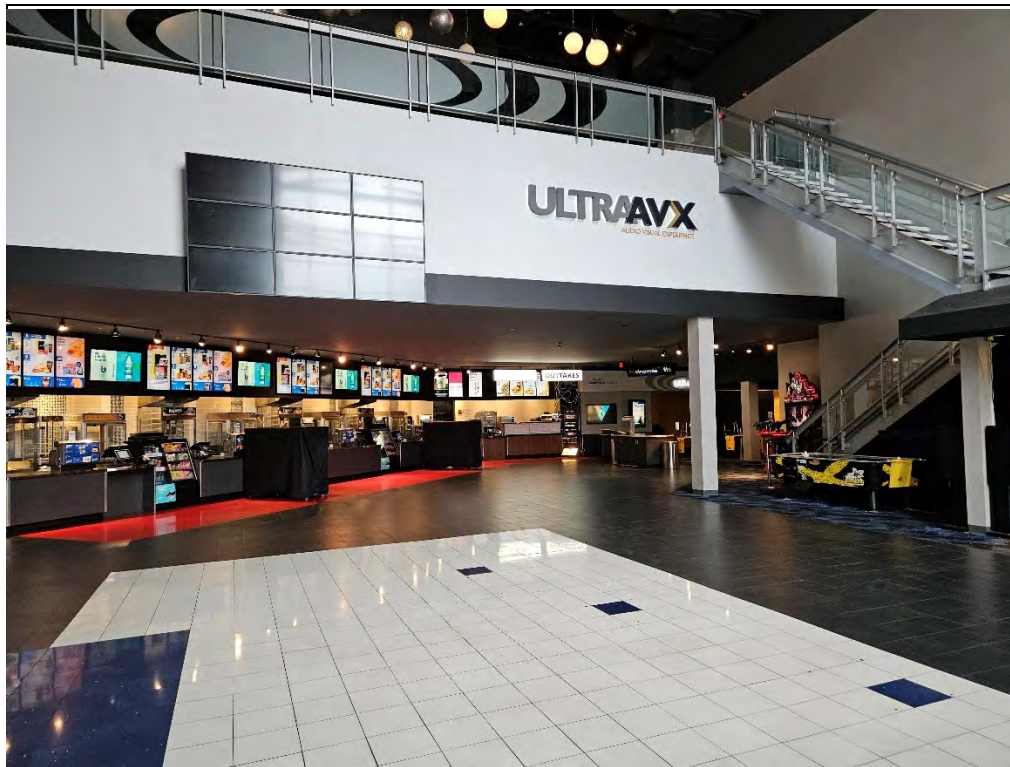



**Photo 3:**  
Waste bins and cardboard baler located on the northwest side of Galaxy Cinemas. Some oxidation staining is observed on the ground in front of the cardboard baler.

**Date:**  
28 September 2023

**Direction:**  
Northeast



**Photo 4:**  
Front lobby and concession area of Galaxy Cinemas

**Date:**  
28 September 2023





**Photo 5:**  
Grease trap located  
in kitchen area of  
Galaxy Cinemas.

**Date:**  
28 September 2023



**Photo 6:**  
Refrigeration units  
located in Galaxy  
Cinemas.

**Date:**  
28 September 2023





**Photo 7:**  
Upstairs storage area of Galaxy Cinemas. Floor drain and cleaning supplies observed in photo.

**Date:**  
28 September 2023



**Photo 8:**  
Hot water heater located on second floor of Galaxy Cinemas. Leaking water observed on floor at base of water heater.

**Date:**  
28 September 2023





**Photo 9:**  
AVX Theatre  
located in Galaxy  
Cinemas.

**Date:**  
28 September 2023

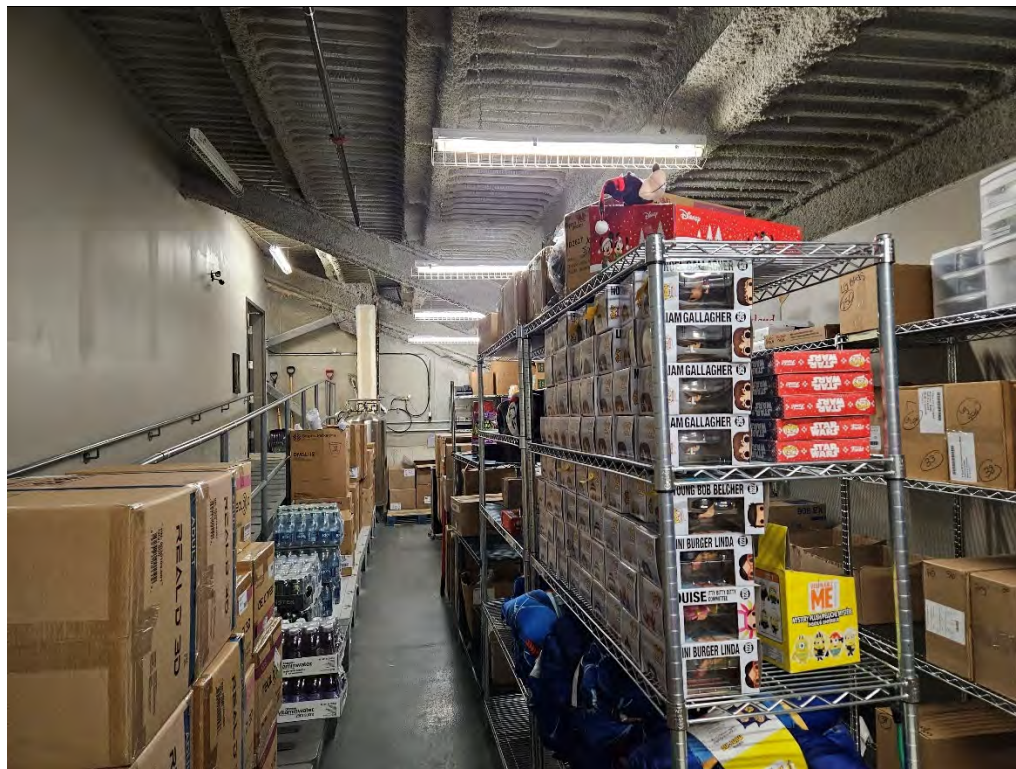

**Photo 10:**  
Partial basement  
for concessions  
storage in  
basement of  
Galaxy Cinemas.

**Date:**  
28 September 2023





**Photo 11:**  
Harvey's (Building B), northeast side of building.

**Date:**  
28 September 2023

**Direction:**  
Southwest



**Photo 12:**  
Harvey's, south side of building. Waste bin, recycling, and grease containers observed in front of building.

**Date:**  
28 September 2023

**Direction:**  
Northwest





**Photo 13:**  
Kitchen area of  
Harvey's

**Date:**  
28 September 2023



**Photo 14:**  
Kitchen area of  
Harvey's

**Date:**  
28 September 2023





**Photo 15:**  
Front counter area  
of Harvey's

**Date:**  
28 September 2023



**Photo 16:**  
Dining area of  
Harvey's

**Date:**  
28 September 2023

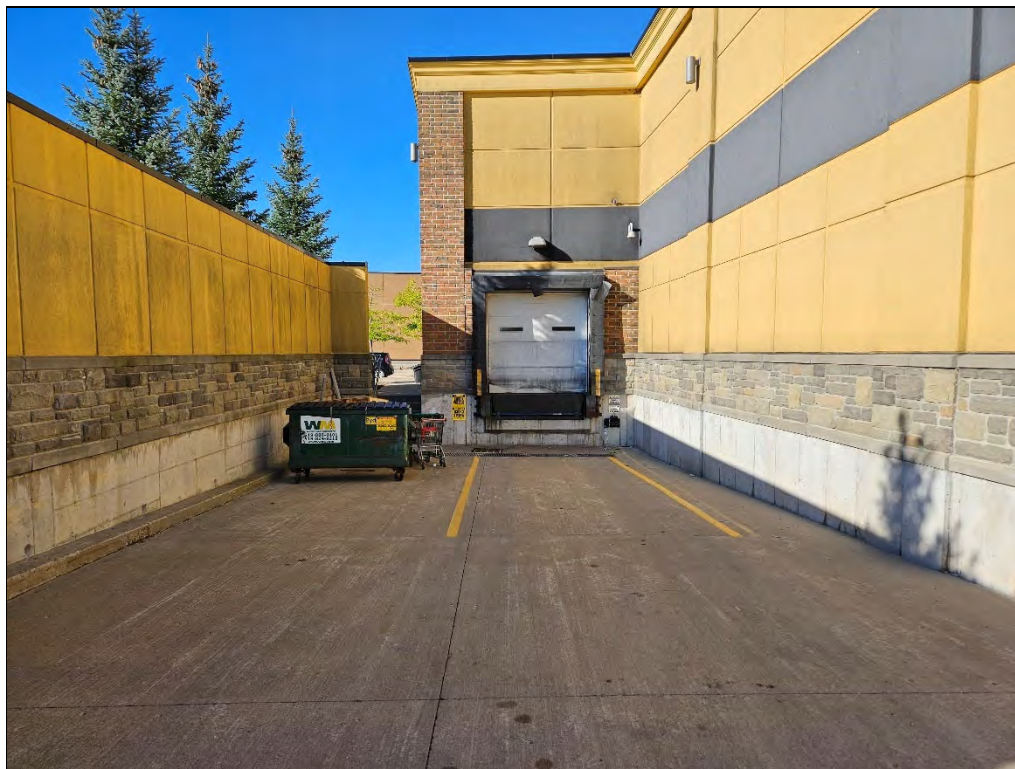



**Photo 17:**  
The Beer Store  
(Building C), front  
of building.

**Date:**  
28 September 2023

**Direction:**  
Southwest



**Photo 18:**  
Loading bay at the  
Beer Store, located  
on southeast side  
of building.

**Date:**  
28 September 2023





**Photo 19:**  
Front end of the  
Beer Store.

**Date:**  
28 September 2023

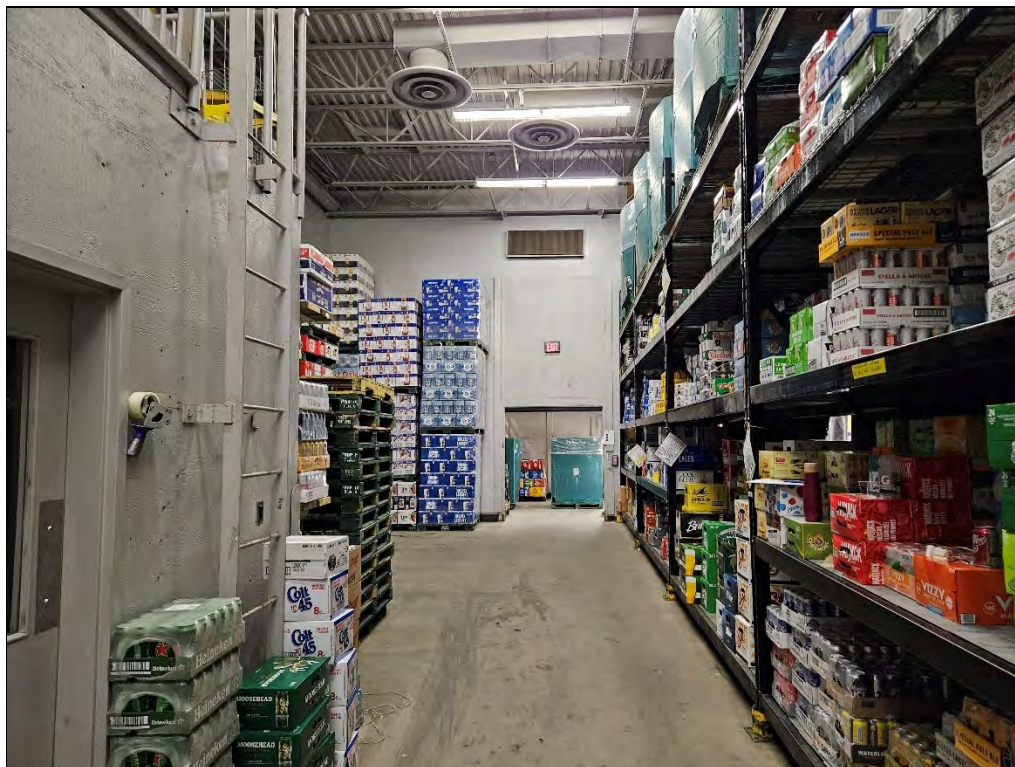

**Photo 20:**  
Back warehouse in  
the Beer Store.

**Date:**  
28 September 2023





**Photo 21:**  
One of two forklifts  
located in the back  
warehouse of the  
Beer Store.

**Date:**  
28 September 2023



**Photo 22:**  
Two of two forklifts  
in the back  
warehouse of the  
Beer Store. Loading  
dock also observed  
in photo.

**Date:**  
28 September 2023





**Photo 23:**  
Building D—  
includes State &  
Main, SportClips,  
Thai Express, and  
Code Ninjas.  
Southeast side of  
building.

**Date:**  
28 September 2023

**Direction:**  
North



**Photo 24:**  
Building D—  
includes State &  
Main, SportClips,  
Thai Express, and  
Code Ninjas. North  
side of building.

**Date:**  
28 September 2023

**Direction:**  
South





**Photo 25:**  
Kitchen area of  
State & Main.

**Date:**  
28 September 2023



**Photo 26:**  
Kitchen area of  
State & Main.  
Grease trap  
observed on floor.

**Date:**  
28 September 2023



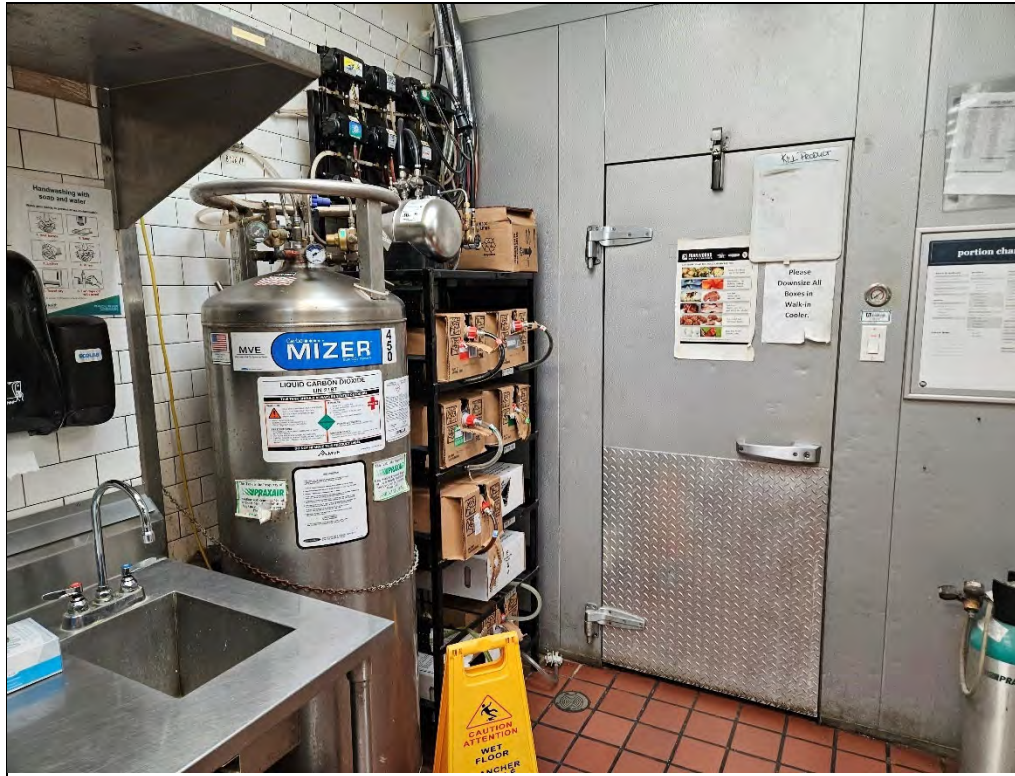

**Photo 27:**  
Refrigeration unit  
in the kitchen area  
of State & Main.

**Date:**  
28 September 2023



**Photo 28:**  
Dining area and  
bar at State &  
Main.

**Date:**  
28 September 2023





**Photo 29:**  
Waiting area at  
SportClips.

**Date:**  
28 September 2023



**Photo 30:**  
Hair washing  
station and  
product storage  
cabinet at  
SportClips

**Date:**  
28 September 2023





**Photo 31:**  
Kitchen area and  
grease trap in  
kitchen at Thai  
Express

**Date:**  
28 September 2023



**Photo 32:**  
Kitchen area at  
Thai Express

**Date:**  
28 September 2023





**Photo 33:**  
Kitchen area and  
grease trap in  
kitchen at Thai  
Express

**Date:**  
28 September 2023

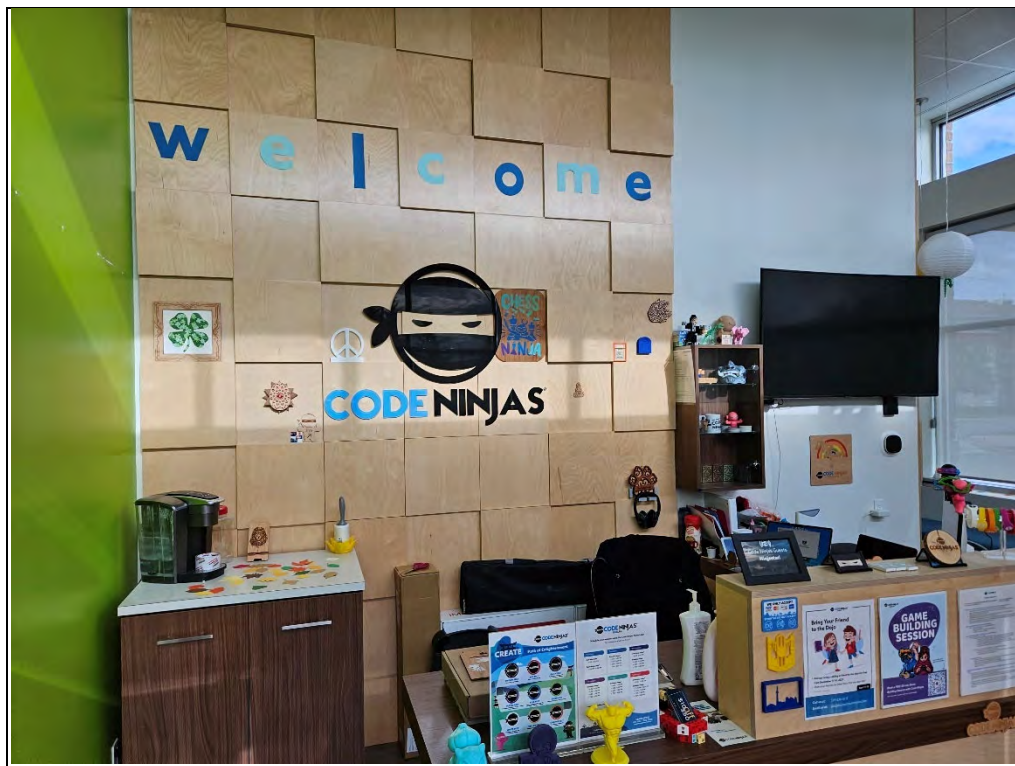

**Photo 34:**  
Front reception  
area of Code  
Ninjas — a  
learning facility.

**Date:**  
28 September 2023





**Photo 35:**  
Classroom at Code Ninjas.

**Date:**  
28 September 2023



**Photo 36:**  
3D printer at Code Ninjas.

**Date:**  
28 September 2023

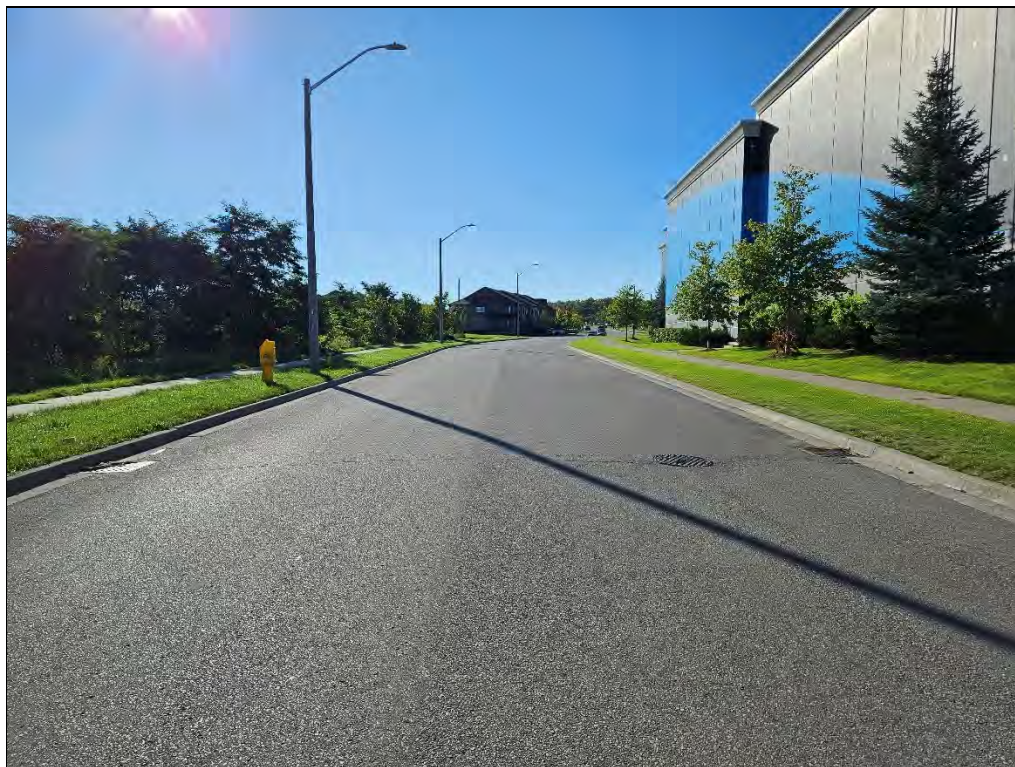



**Photo 37:**  
Storm water management pond located north of the Phase One Property.

**Date:**  
28 September 2023

**Direction:**  
Northeast



**Photo 38:**  
Hawkins Drive right-of-way, located north of the Phase One Property. Hawkins Drive leads to residential properties. Galaxy Cinemas is observed on the right side of the photo.

**Date:**  
28 September 2023

**Direction:**  
Southeast





**Photo 39:**  
Farley Drive right-of-way, located southwest of the Phase One Property.

**Date:**  
28 September 2023

**Direction:**  
Southeast



**Photo 40:**  
Commercial properties located southwest of the Phase One Property—Goodlife Fitness and Dollarama.

**Date:**  
28 September 2023

**Direction:**  
South





**Photo 41:**  
Commercial properties and parking lot located south of the Phase One Property at 103 Clair Road East.

**Date:**  
28 September 2023

**Direction:**  
East



**Photo 42:**  
Commercial properties and parking lot located south of the Phase One Property at 105 Clair Road East.

**Date:**  
28 September 2023

**Direction:**  
South





**Photo 43:**  
The Keg  
Steakhouse,  
located southwest  
of the Phase One  
Property.

**Date:**  
28 September 2023

**Direction:**  
Northeast



**Photo 44:**  
Bank of Montreal  
and Royal Bank of  
Canada Located  
southwest of the  
Phase One  
Property.

**Date:**  
28 September 2023

**Direction:**  
West





**Photo 43:**  
Mobil retail fuel outlet, located southwest of the Phase One Property. UST fill caps are visible on the ground in the photo.

**Date:**  
28 September 2023

**Direction:**  
West



**Photo 44:**  
Convenience store for the Mobil retail fuel outlet. UST fill caps are visible on the ground in the photo.

**Date:**  
28 September 2023

**Direction:**  
South

**wsp**

**wsp.com**