

COPYRIGHT RESERVES THIS DESIGN AND DRAWINGS ARE THE EXCLUSIVE PROPERTY OF THE DESIGNER AND CANNOT BE USED FOR ANY PURPOSE WITHOUT THE WRITTEN CONSENT OF THE DESIGNER.  
 THIS DRAWING IS NOT TO BE USED FOR CONSTRUCTION UNLESS ISSUED FOR THAT PURPOSE BY THE DESIGNER.  
 PRIOR TO COMMENCEMENT OF WORK THE CONTRACTOR SHALL VERIFY ALL DIMENSIONAL DATA AND LEVELS TO IDENTIFY ANY ERRORS AND DISCREPANCIES AND NOTIFY THE DESIGNER IMMEDIATELY. THE CONTRACTOR SHALL BE RESPONSIBLE FOR VERIFYING THE ACCURACY OF ALL DIMENSIONS AND LEVELS AND FOR OBTAINING THE NECESSARY PERMITS AND APPROVALS FROM THE APPROPRIATE AUTHORITIES.

NO.	DATE	REVISION / ISSUANCE
1	231215	Issued For ZBA Pre-Submission

**NOTES**

- G1 GLASS
  - G2 BIRD FRIENDLY GLASS\*
  - GG GLASS GUARD
  - MG METAL PICKET GUARD
- \*BIRD FRIENDLY FRIT WITH A MINIMUM DIAMETER OF 5MM AND MAXIMUM SPACING OF 50 MM WILL BE APPLIED TO THE FIRST 16M OF THE BUILDINGS FACING THE PARKLAND DEDICATION AND STORM WATER PONDS FACING HAWKINS DR

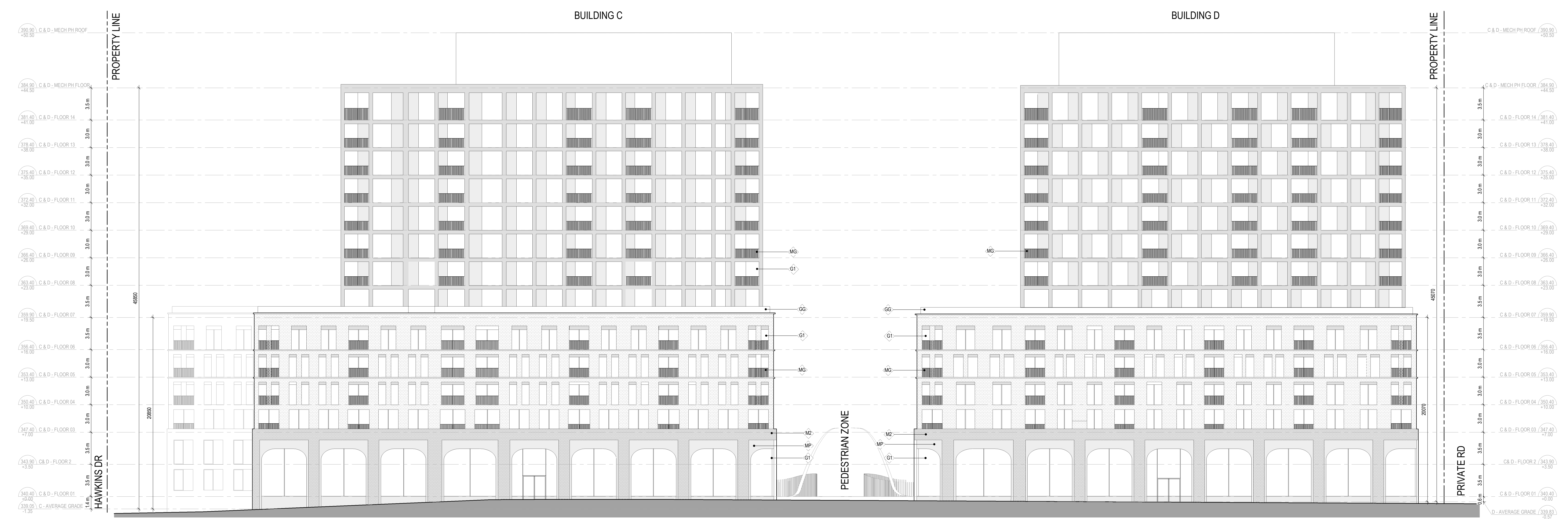

1 NORTH ELEVATION  
 A 301 / 1:200

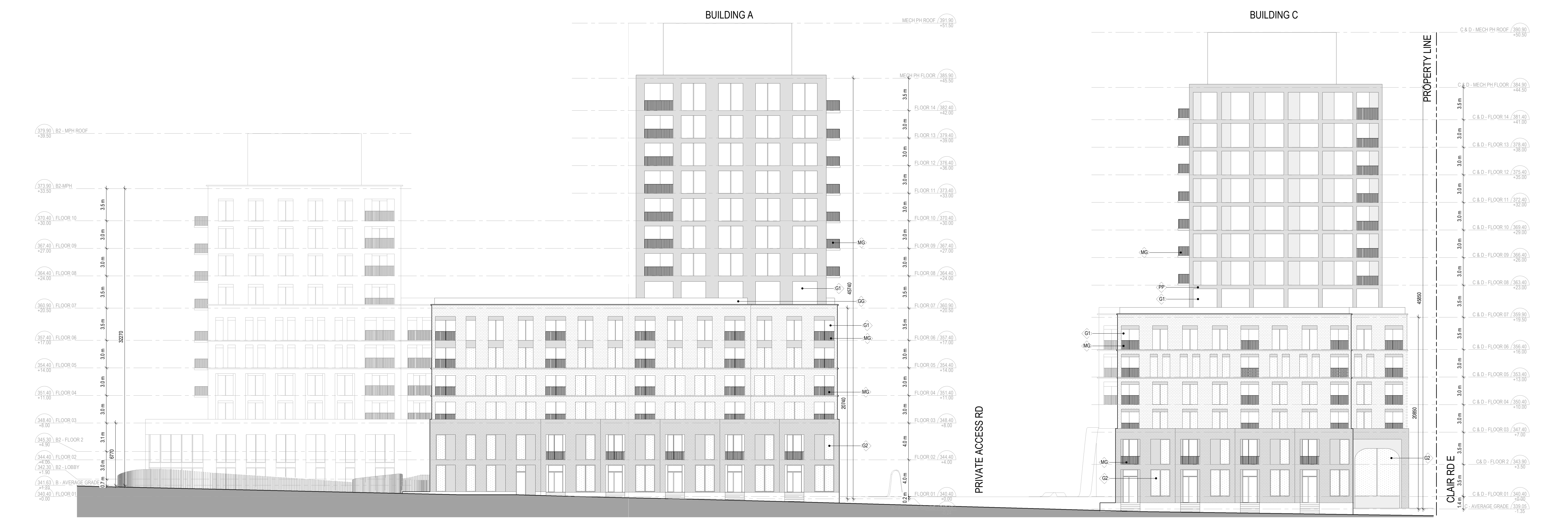

2 EAST ELEVATION  
 A 301 / 1:200



PERGOLA COMMONS

BUILDING ELEVATIONS NORTH & EAST

PROJECT	SCALE	DATE	DRAWN	CHECKED	AUTHOR
PERGOLA COMMONS	1:200	TU/22/23			

**A 301**  
 2023-12-16 2:46:26 PM