

COPYRIGHT RESERVES THIS DESIGN AND DRAWINGS ARE THE EXCLUSIVE PROPERTY OF THE DESIGNER AND CANNOT BE USED FOR ANY PURPOSE WITHOUT THE WRITTEN CONSENT OF THE DESIGNER.
 THIS DRAWING IS NOT TO BE USED FOR CONSTRUCTION UNLESS ISSUED FOR THAT PURPOSE BY THE DESIGNER.
 PRIOR TO COMMENCEMENT OF WORK THE CONTRACTOR SHALL VERIFY ALL DIMENSIONAL DATA AND LEVELS TO IDENTIFY ANY ERRORS AND DISCREPANCIES AND NOTIFY THE DESIGNER IMMEDIATELY. THE CONTRACTOR SHALL BE RESPONSIBLE FOR OBTAINING ALL NECESSARY PERMITS AND REGULATORY DOCUMENTS AND BEARING THE COSTS THEREOF TO THE ATTENTION OF THE OWNER FOR CLARIFICATION.

NO.	DATE	REVISION / ISSUANCE
1	231215	Issued For ZBA Pre-Submission

NOTES

- ◇ G1 GLASS
 - ◇ G2 BIRD FRIENDLY GLASS*
 - ◇ G3 GLASS GUARD
 - ◇ MG METAL PICKET GUARD
- *BIRD FRIENDLY FRIT WITH A MINIMUM DIAMETER OF 5MM AND MAXIMUM SPACING OF 50 MM WILL BE APPLIED TO THE FIRST 16M OF THE BUILDINGS FACING THE PARKLAND DEDICATION AND STORM WATER PONDS FACING HAWKINS DR

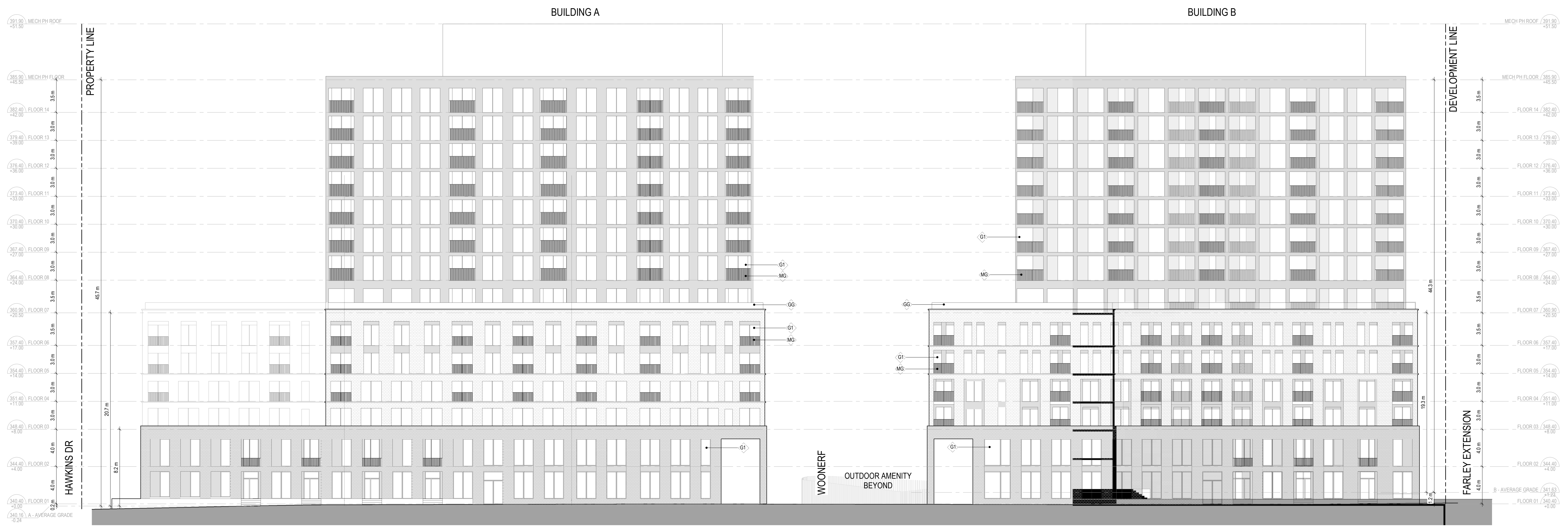

1 ELEVATION - BUILDING A & B NORTH
 A 303 1:200



2 ELEVATION - BUILDING D & C SOUTH
 A 303 1:200



PERGOLA COMMONS

BUILDING ELEVATIONS - PRIVATE ACCESS RD

PROJECT	SCALE	DATE	DRAWN	CHECKED	AUTHOR
	1:200	TU/22/23			

A 303
 2023-12-16 2:49:50 PM