

COPYRIGHT RESERVED. THIS DESIGN AND DRAWINGS ARE THE EXCLUSIVE PROPERTY OF THE DESIGNER AND CANNOT BE USED FOR ANY PURPOSE WITHOUT THE WRITTEN CONSENT OF THE DESIGNER.  
 THIS DRAWING IS NOT TO BE USED FOR CONSTRUCTION UNLESS ISSUED FOR THAT PURPOSE BY THE DESIGNER.  
 PRIOR TO COMMENCEMENT OF THE WORK THE CONTRACTOR SHALL VERIFY ALL DIMENSIONS, DATA AND LEVELS TO IDENTIFY ANY ERRORS AND DISCREPANCIES BY ALL ANY DISCREPANCIES BETWEEN THE DRAWING AND THE FIELD CONDITIONS DOCUMENTS AND BRING THESE ISSUES TO THE ATTENTION OF THE OWNER FOR CLARIFICATION.

NO.	DATE	REVISION / ISSUANCE
1	231215	Issued For ZBA Pre-Submission

NOTES

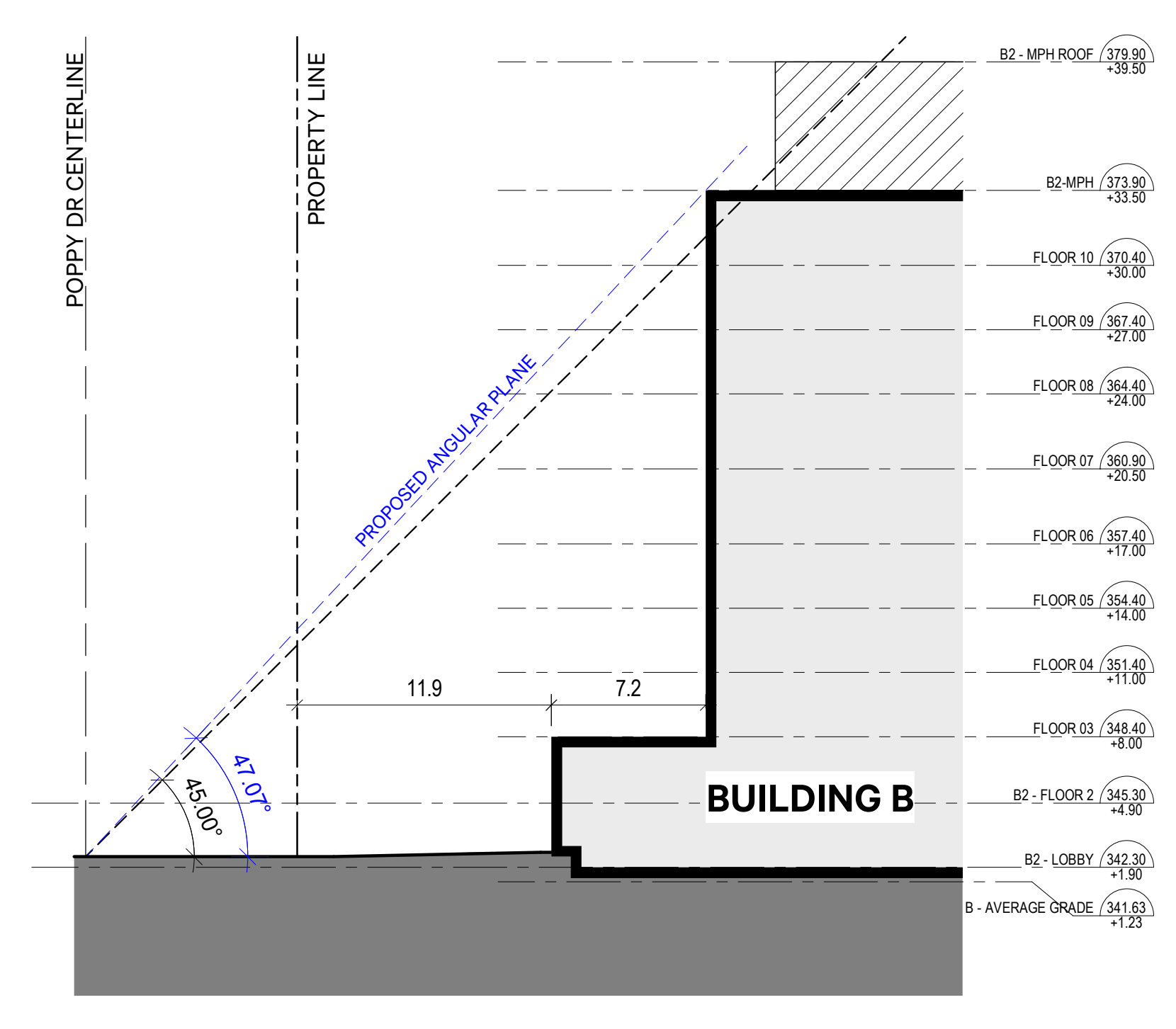

5 POPPY DR ANGULAR PLANE  
 A 403 1:250

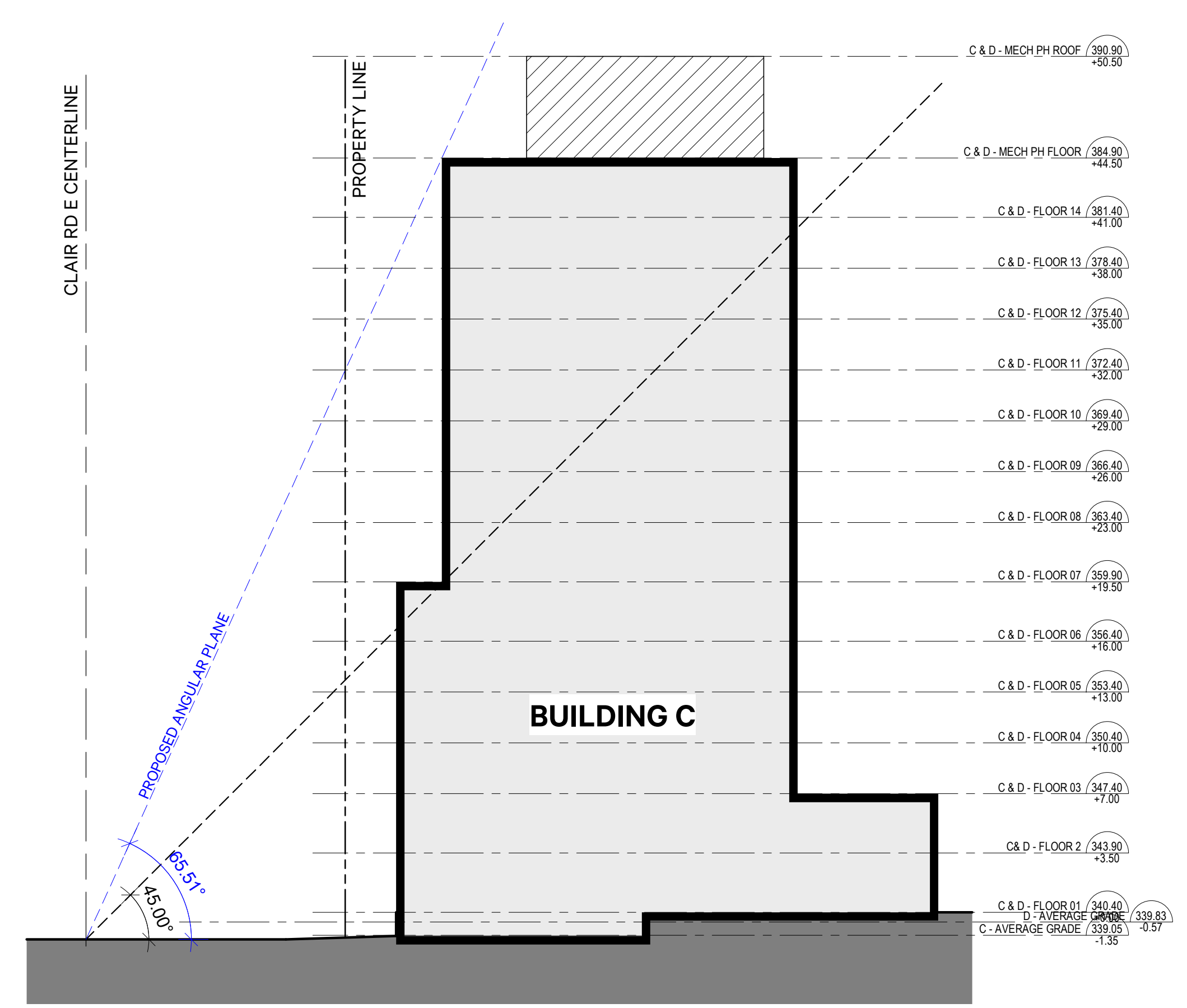

4 CLAIR RD E ANGULAR PLANE  
 A 403 1:250

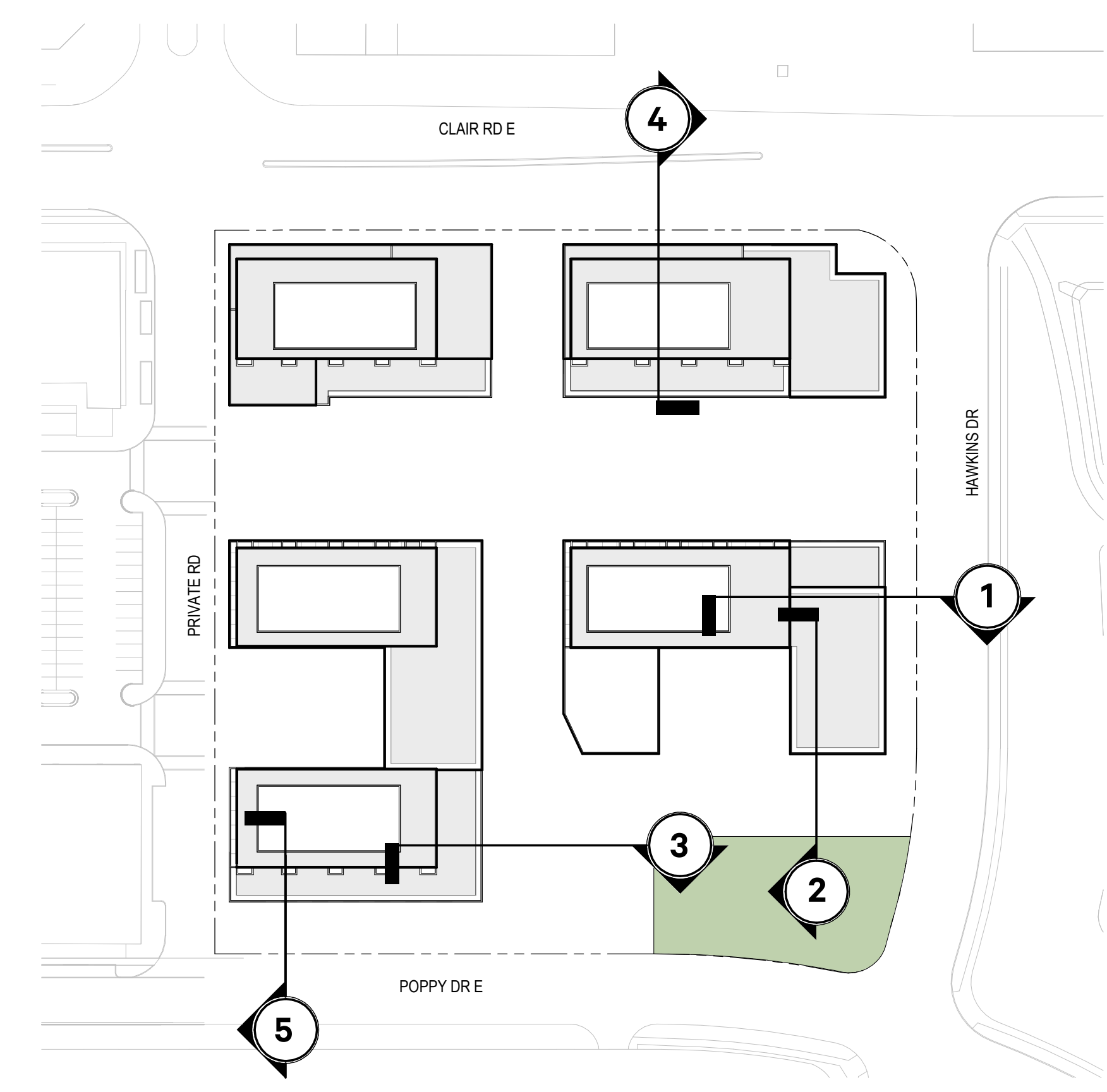

KEY PLAN

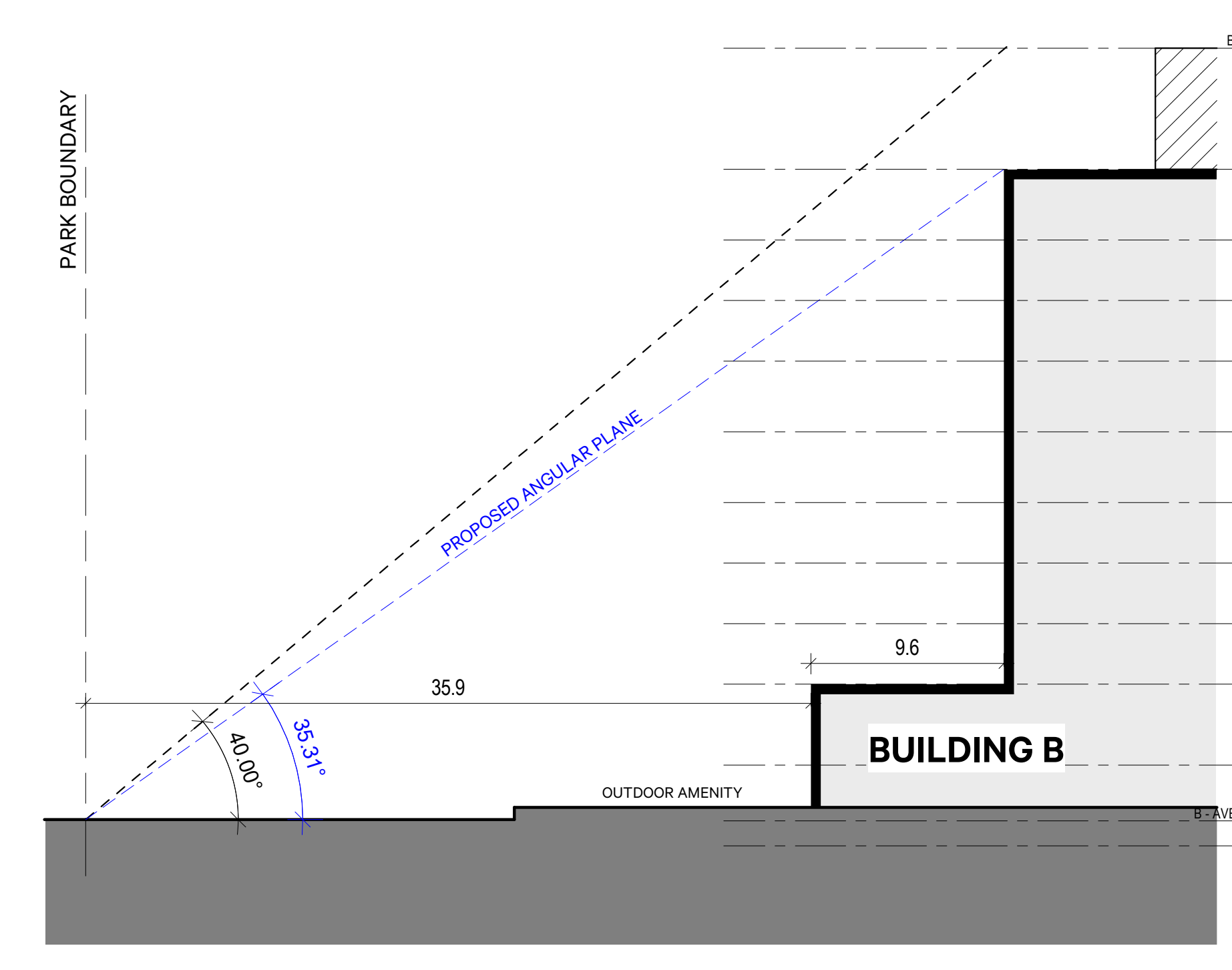

3 PARK ANGULAR PLAN - WEST  
 A 403 1:250

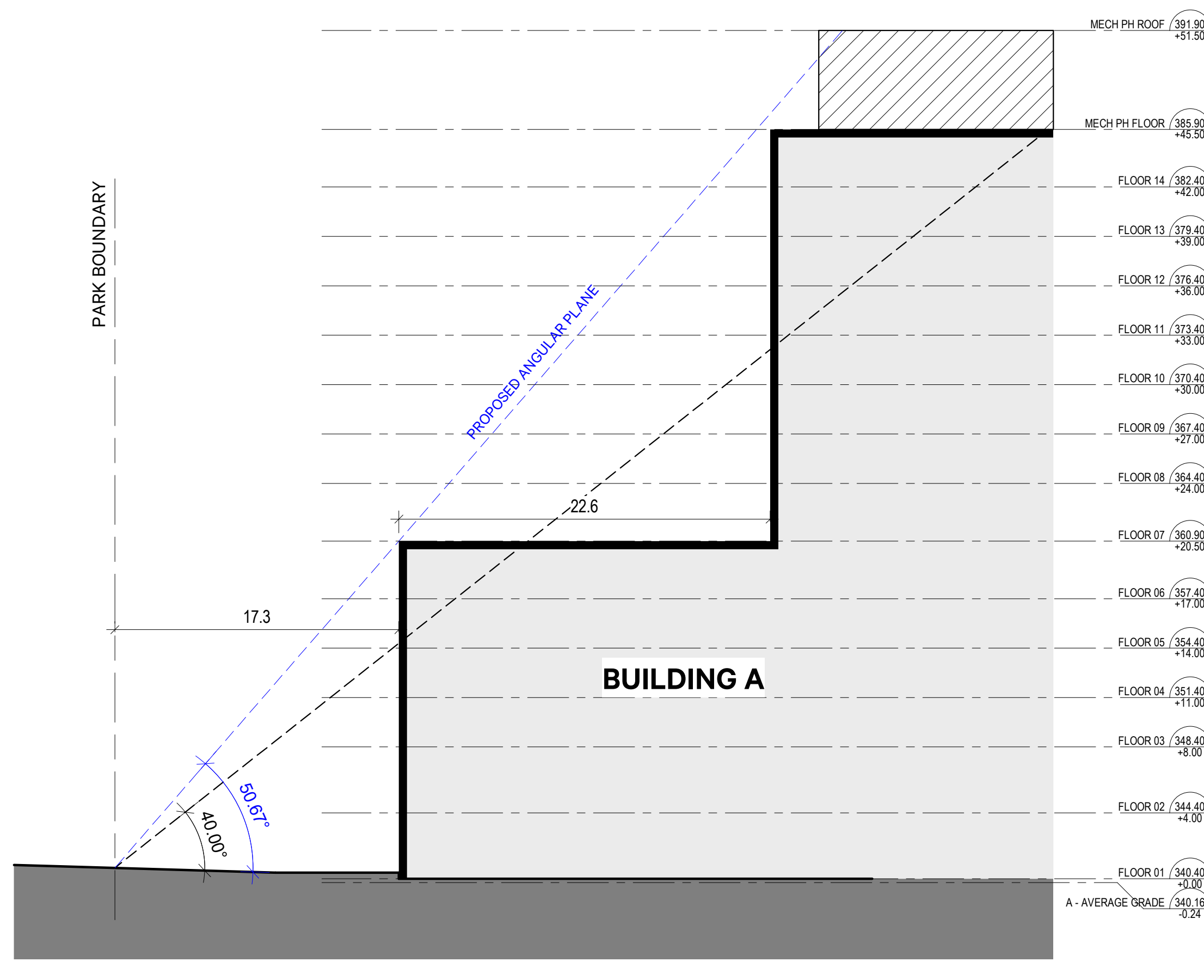

2 PARK ANGULAR PLANE - NORTH  
 A 403 1:250

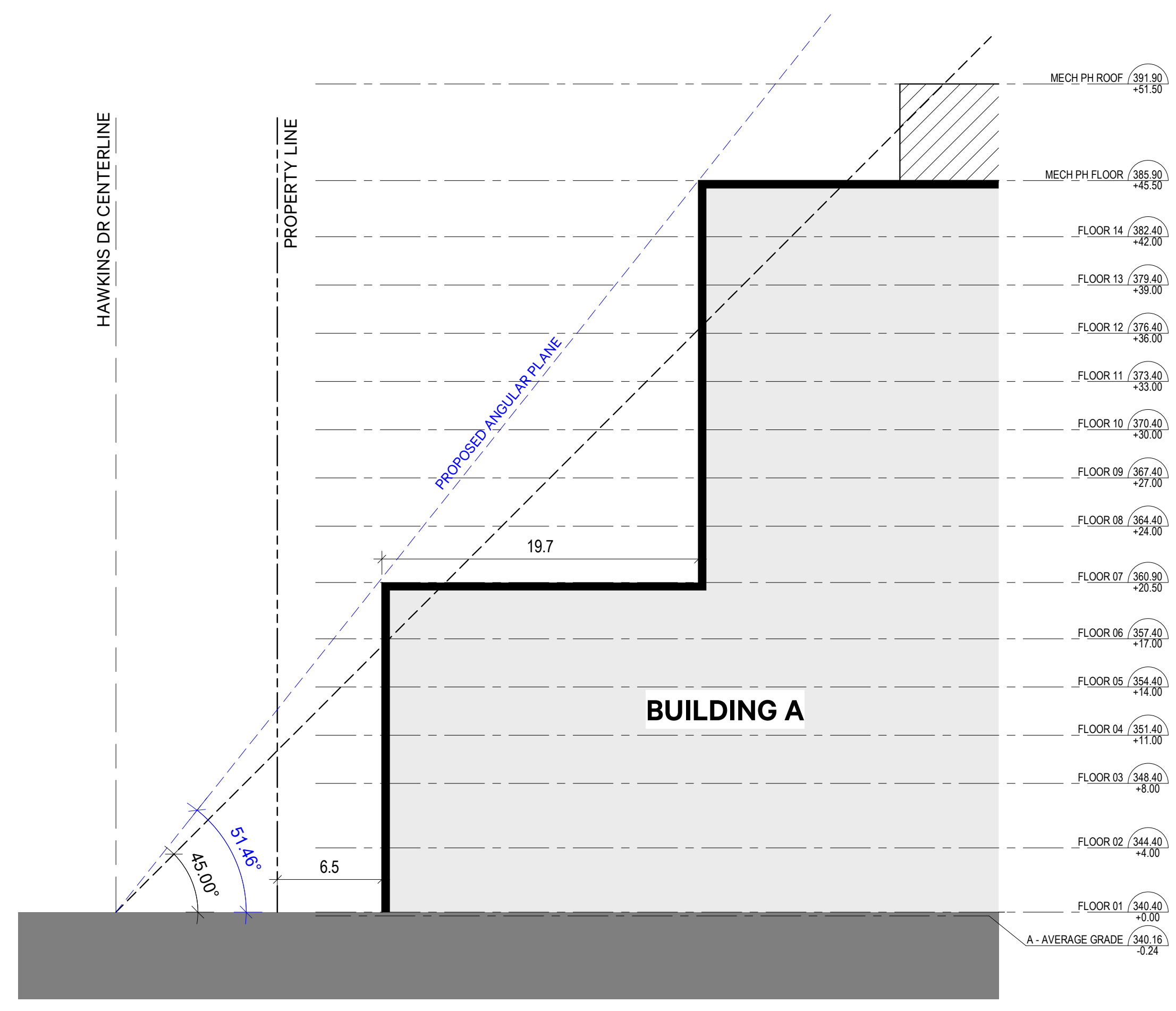

1 HAWKINS DR ANGULAR PLANE  
 A 403 1:250

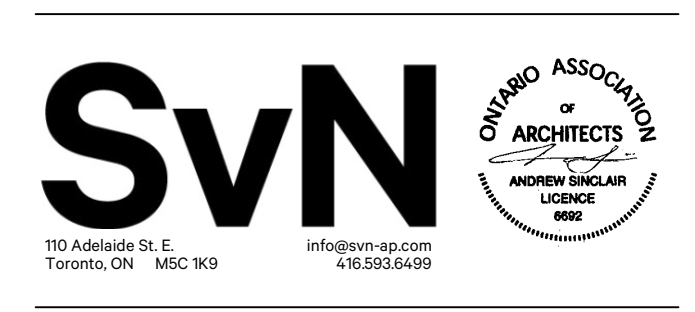

PERGOLA COMMONS

ANGULAR PLANE SECTIONS

PROJECT	SCALE	DATE	DESIGN	DATE	AUTHOR	CHECKER
As Indicated	As Indicated	TU/22/23				

A 403  
 2023-12-14 2:52:07 PM