



113-141  
Hart Subdivision  
City of Guelph



LEGEND

-  WELL LOCATION
-  6703346 MOE WELL REFERENCE #

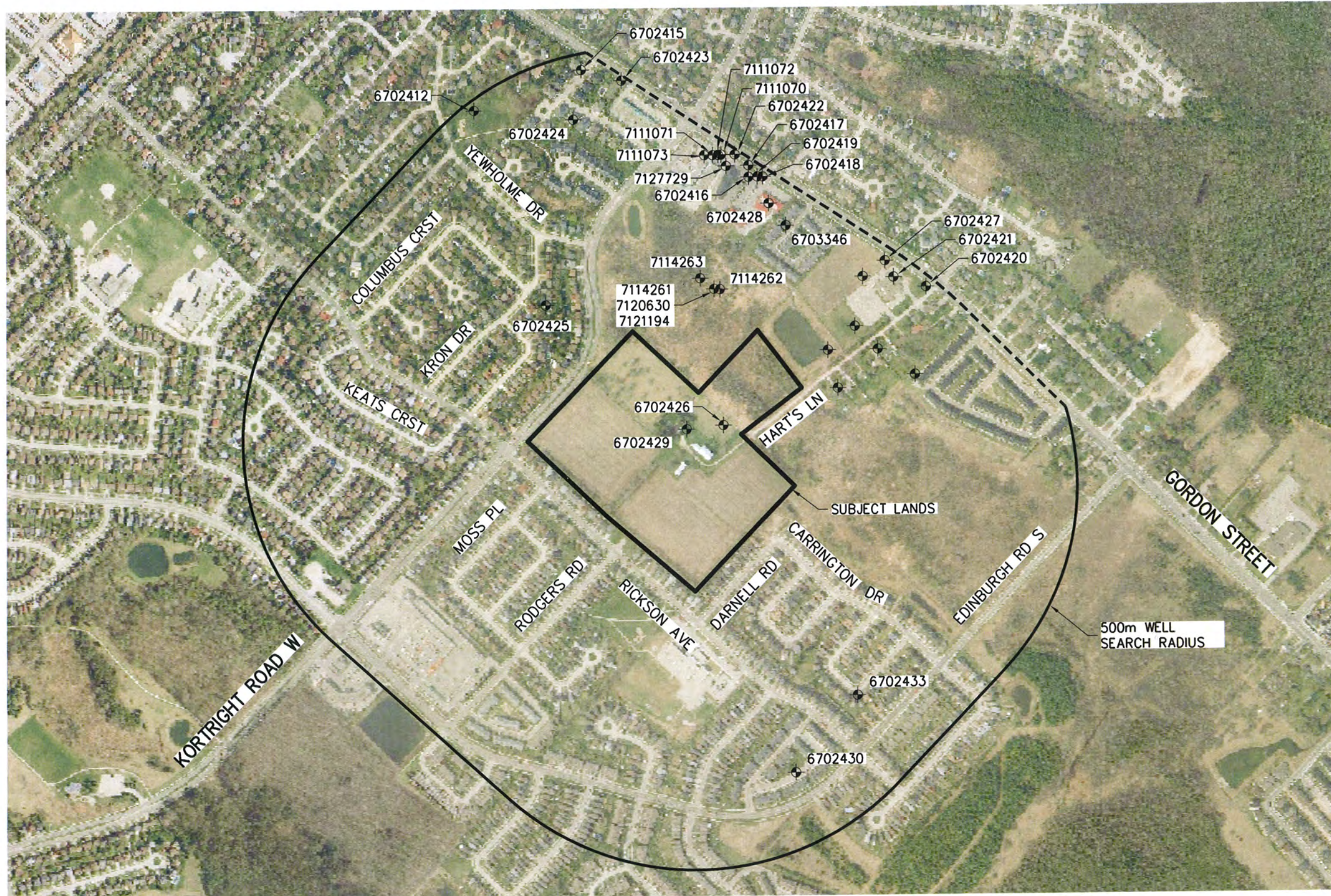

SCALE = 1:7,500  
JANUARY 2014

SITE LOCATION MAP

Figure No. 1





113141  
Hart Subdivision  
City of Guelph

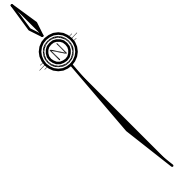

LEGEND

- BH 7 BOREHOLE/MONITORING WELL LOCATIONS
- PZ-01 APPROXIMATE PIEZOMETER LOCATIONS
- T/GRD GROUND ELEVATION (MASL)

SCALE 1:1500  
FEBRUARY 2014

SITE LAYOUT

Figure No. 2

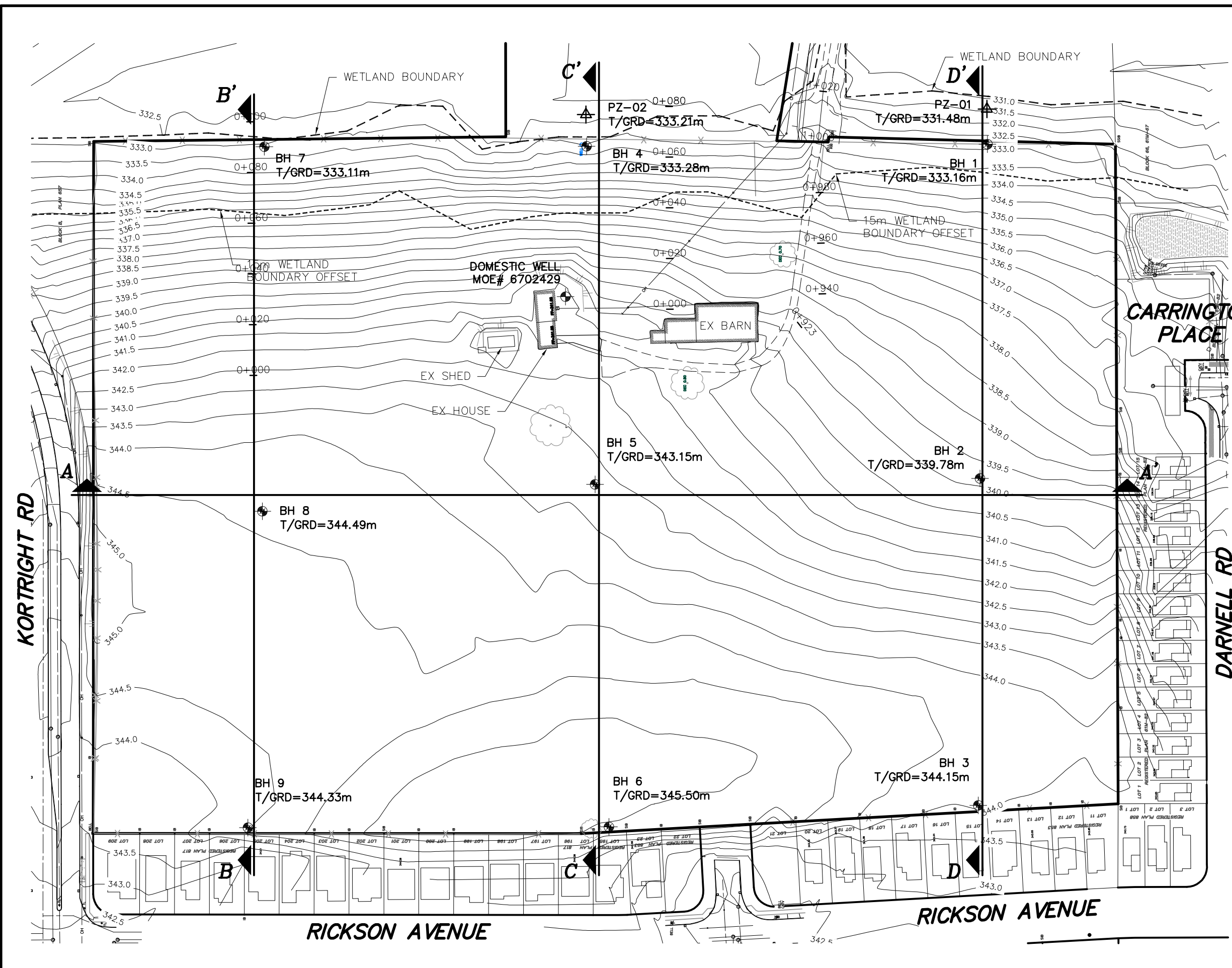



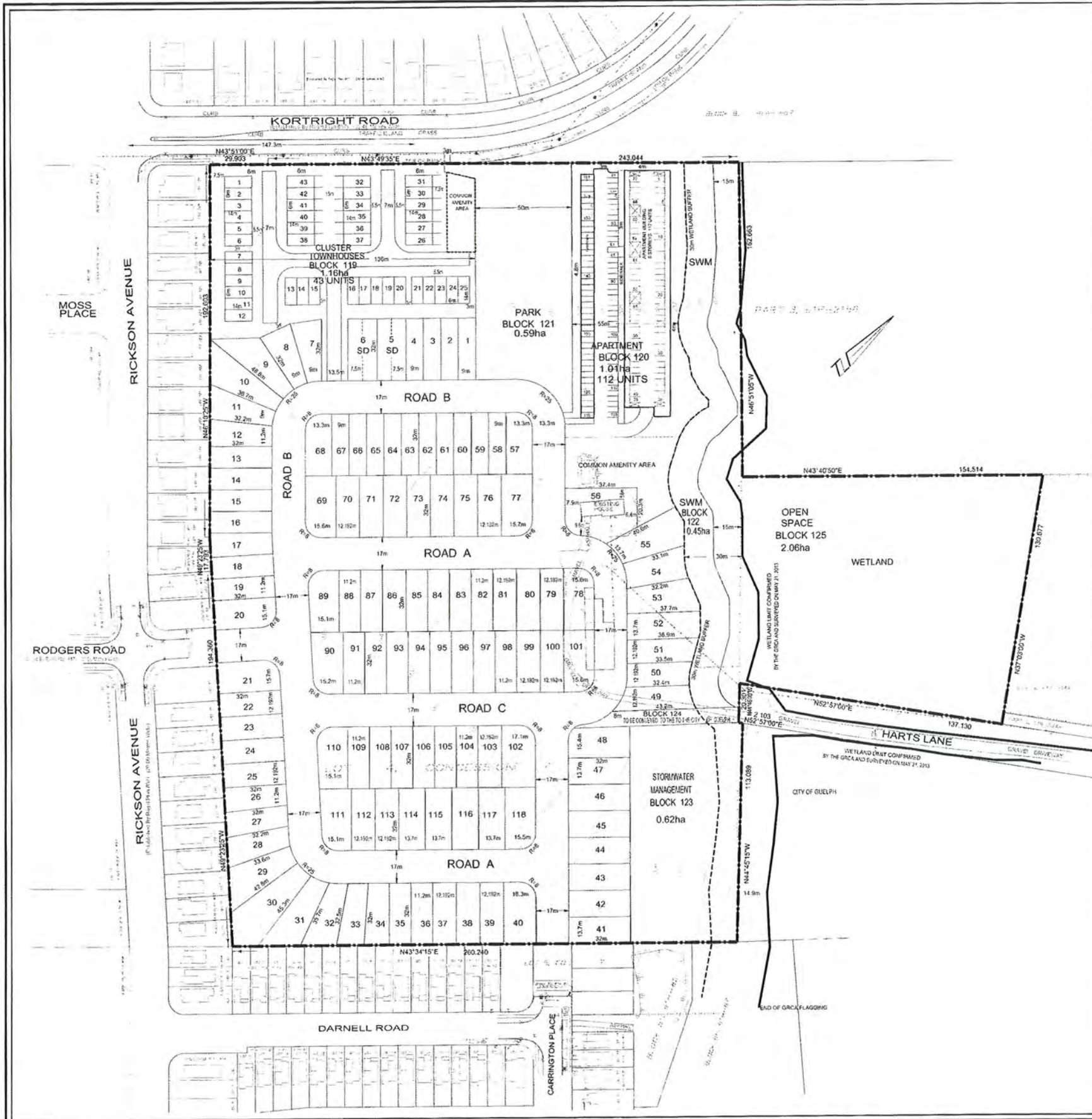

**ASTRID J. CLOS**  
 PLANNING CONSULTANTS

423 WOOLWICH STREET, SUITE 201  
 GUELPH - ONTARIO  
 Phone: (519) 836-7526 (836-PLAN)  
 Fax: (519) 836-9568  
 Cell: (519) 710-7526 (710-PLAN)  
 Email: astrid.clos@ajcplanning.ca  
 Web: www.ajcplanning.ca

**DRAFT PLAN OF SUBDIVISION  
 HART PROPERTY**

DATE: DECEMBER 6, 2013      DRAWN BY : G.K.S.  
 PROJECT No. 1215      SCALE: 1:1,000



**LEGAL DESCRIPTION**

PART OF LOT 4, CONCESSION 7  
 (GEOGRAPHIC TOWNSHIP OF PUSLINCH)  
 CITY OF GUELPH  
 COUNTY OF WELLINGTON

- NOTES**
1. TOPOGRAPHIC INFORMATION PROVIDED BY NORTHWAY MAPPING 2005.
  2. MINIMUM CORNER LOT SIZE FOR:  
 13.7m LOT IS 17m  
 12.192m LOT IS 15.5m  
 11.2m LOT IS 15.1m  
 9m LOT IS 12.9m  
 7.5m LOT IS 11.4m
  3. INTERIOR SIDE YARD IS 0.6m FOR 9m AND 11.2m LOTS  
 INTERIOR SIDE YARD IS 1.2m FOR 12.192m AND 13.7m LOTS  
 REAR YARD IS 7.5m  
 FRONT YARD IS 6m

**LAND USE SCHEDULE**

DESCRIPTION	LOTS/BLKS.	UNITS	AREA (ha.)
Single Detached Residential	41-47, 50-55, 102, 114-117	16	0.75
13.7m	21-25, 37-40, 33, 48-51, 68-81, 99-101	33	1.38
12.192m	103, 112, 113, 118		
11.2m	12-20, 26-36, 62-68, 104-111	45	1.50
9m	1-4, 7-11, 57-68	21	0.72
Existing House	56	1	0.09
Semi-Detached	5, 6	4	0.09
Cluster Townhouse	119	43	1.16
Apartment	112	112	1.01
	121		0.59
Storm Water Management	122, 123		1.87
Conveyed to City of Guelph	124		0.05
Open Space	125		2.06
Roads			1.88
<b>TOTAL:</b>		<b>275</b>	<b>12.65ha</b>

**ADDITIONAL INFORMATION**  
 (UNDER SECTION 51(1) OF THE PLANNING ACT)  
 INFORMATION REQUIRED BY CLAUSES a, b, c, d, e, f, g, and I ARE AS SHOWN ON DRAFT PLAN.  
 h) Municipal Water  
 i) Silty Sand  
 k) Municipal Sewer

**OWNER'S CERTIFICATE**  
 I AUTHORIZE ASTRID J. CLOS, PLANNING CONSULTANT, TO PREPARE AND SUBMIT THIS DRAFT PLAN OF SUBDIVISION.

\_\_\_\_\_  
 ANDREW LAMBDEN - PRESIDENT      DATE

**SURVEYOR'S CERTIFICATE**  
 I CERTIFY THAT THE BOUNDARIES OF THE LAND TO BE SUBDIVIDED AND THEIR RELATIONSHIP TO THE ADJACENT LANDS ARE CORRECTLY SHOWN.

\_\_\_\_\_  
 JAMES M. LAWS, O.L.S.  
 Van Halen Surveying Inc.      DATE

Doc: C6:30' 5-11:30w (2013-12)  
 C:\Users\jgc\Documents\apps\dwg\113141-12.dwg 1552\0\gdl\har - Hart Property\113141-12.dwg

**113-141  
 Hart Subdivision  
 City of Guelph**



NTS  
 MARCH 2014

**DRAFT PLAN  
 OF SUBDIVISION**

**Figure No. 3**



113141  
Hart Subdivision  
City of Guelph

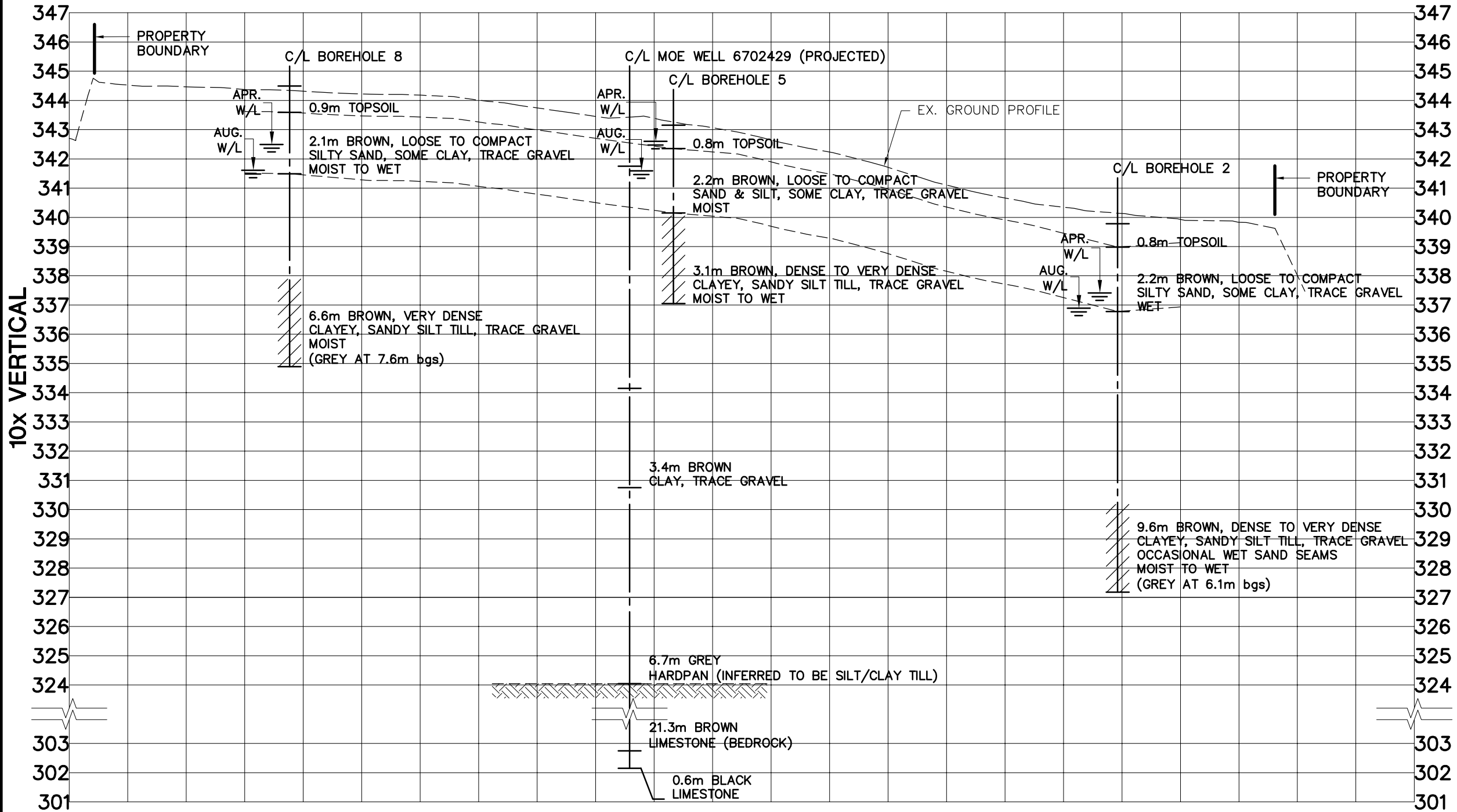

LEGEND

- W/L WATER LEVEL & DATE RECORDED
- 3.0m WELL SCREEN
- BEDROCK

SCALE  
HOR 1:1500  
VERT 1:150  
JANUARY 2014

SECTION A-A'

Figure No. 4a





10x VERTICAL

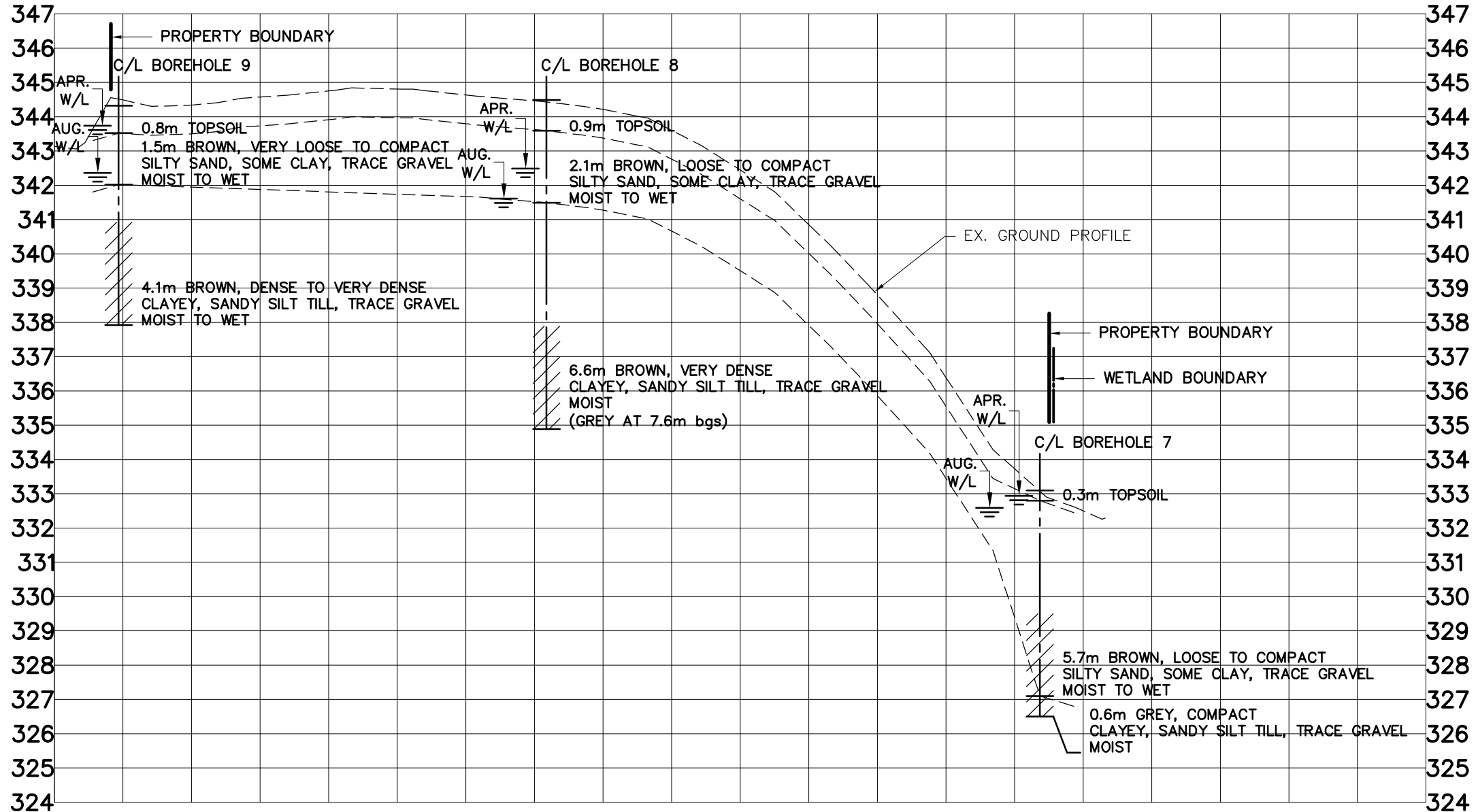

**LEGEND**

W/L WATER LEVEL & DATE RECORDED

3.0m WELL SCREEN

SCALE  
HOR 1:1500  
VERT 1:150  
JANUARY 2014

SECTION B-B'

Figure No. 4b





113141  
Hart Subdivision  
City of Guelph

10x VERTICAL

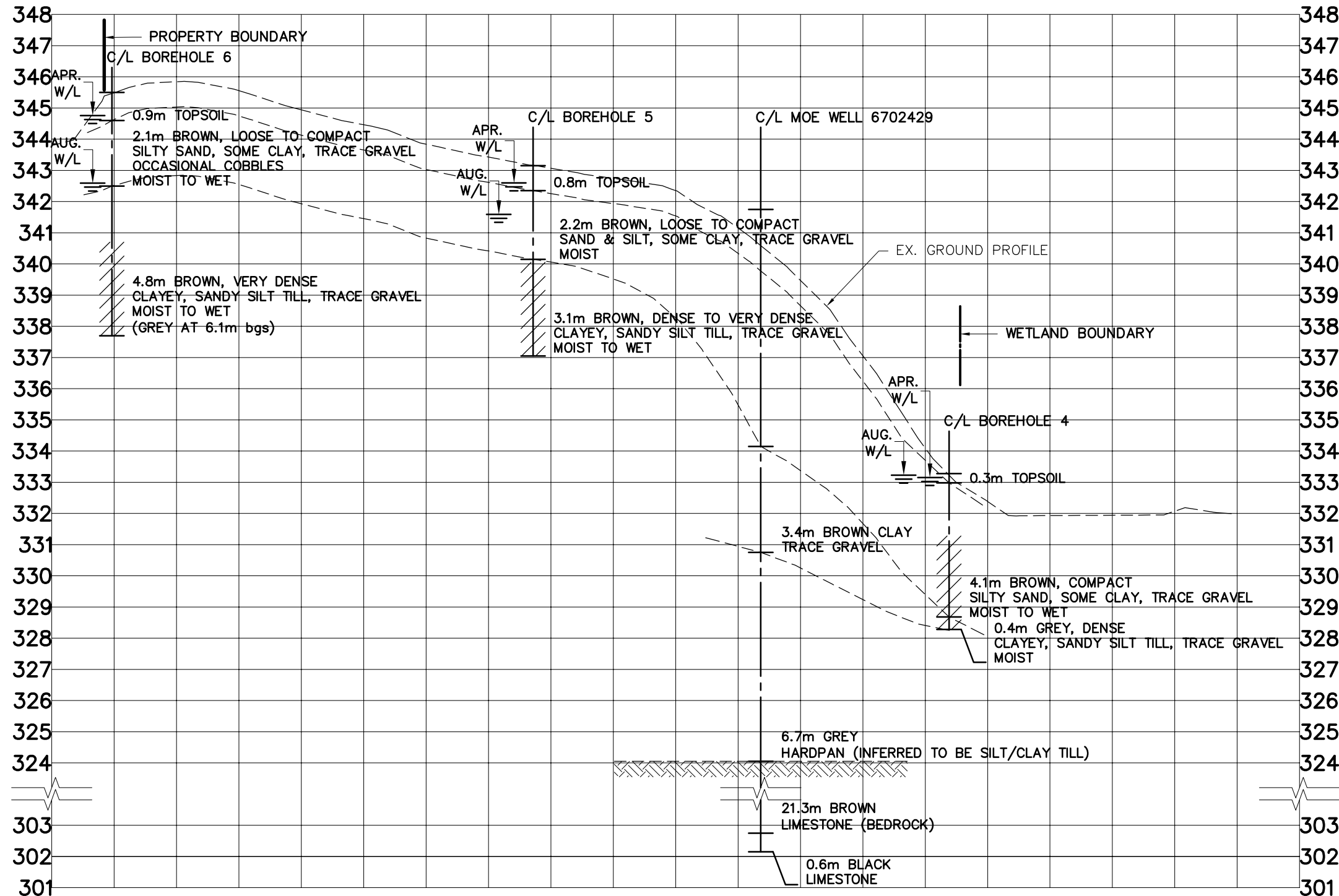

LEGEND

- W/L WATER LEVEL & DATE RECORDED
- 3.0m WELL SCREEN
- BEDROCK

SCALE  
HOR 1:1500  
VERT 1:150  
JANUARY 2014

SECTION C-C'

Figure No. 4c





10x VERTICAL

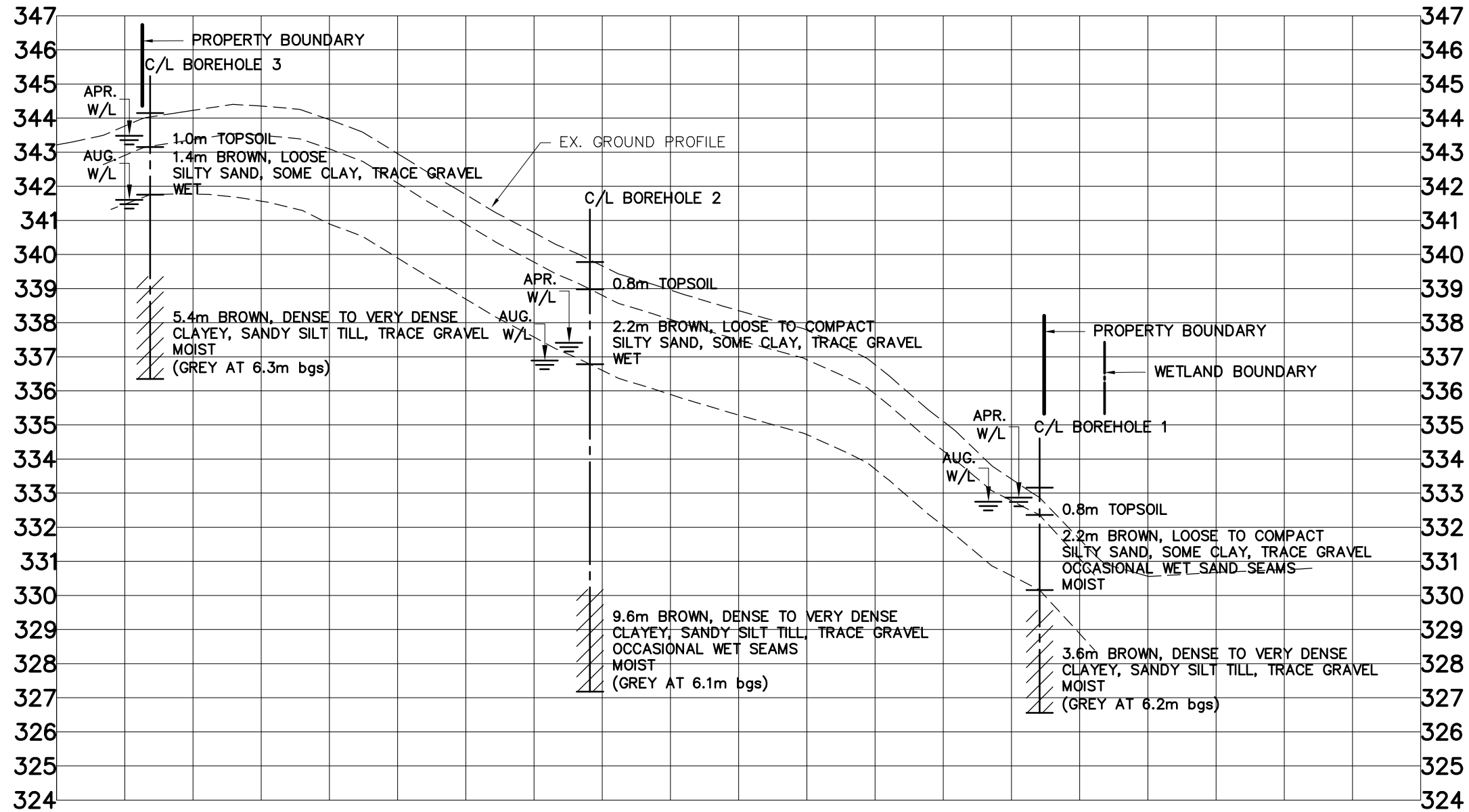

LEGEND

- W/L WATER LEVEL & DATE RECORDED
- 3.0m WELL SCREEN

SCALE  
HOR 1:1500  
VERT 1:150  
JANUARY 2014

SECTION D-D'





Figure No. 4d

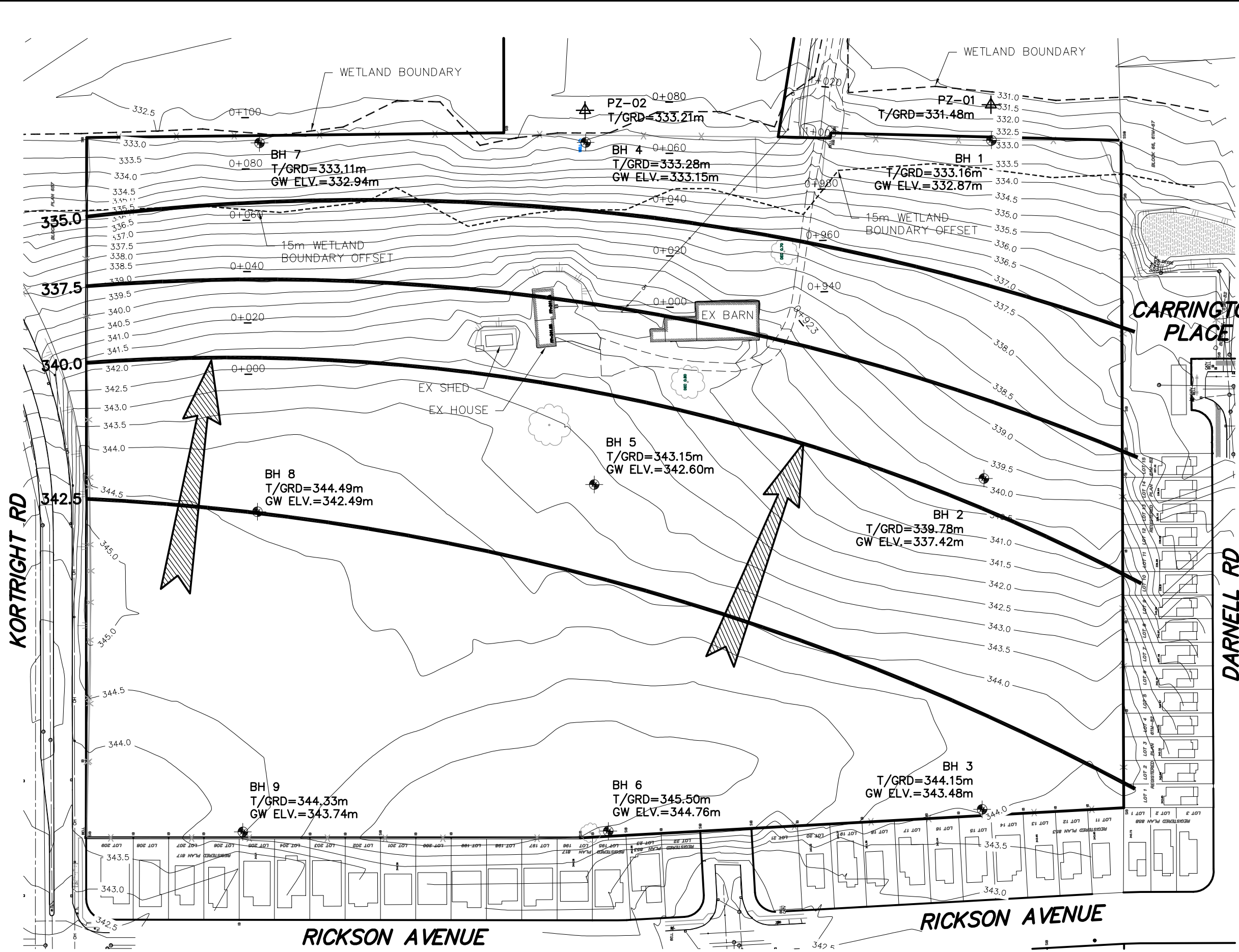

113141  
Hart Subdivision  
City of Guelph



LEGEND

-  BH 7 BOREHOLE/MONITORING WELL LOCATIONS
-  PZ-01 APPROXIMATE PIEZOMETER LOCATIONS
- T/GRD GROUND ELEVATION (MASL)
- GW ELV. DENOTES GROUNDWATER ELEVATION MEASURED ON APRIL 26, 2013 (MASL)
-  340 INFERRED GROUNDWATER CONTOUR (MASL)
-  INFERRED GROUNDWATER FLOW DIRECTION

SCALE 1:1500  
FEBRUARY 2014

GROUNDWATER FLOW DIRECTION - April 26, 2013

Figure No. 5



113141  
Hart Subdivision  
City of Guelph

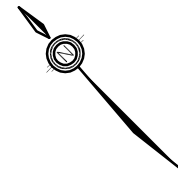

LEGEND

- BH 7 BOREHOLE/MONITORING WELL LOCATIONS
- PZ-01 APPROXIMATE PIEZOMETER LOCATIONS
- T/GRD GROUND ELEVATION (MASL)
- GW ELV. DENOTES GROUNDWATER ELEVATION MEASURED ON AUGUST 8, 2013 (MASL)
- 340 INFERRED GROUNDWATER CONTOUR (MASL)
- INFERRED GROUNDWATER FLOW DIRECTION

SCALE 1:1500  
FEBRUARY 2014

GROUNDWATER FLOW DIRECTION - August 8, 2013

Figure No. 6



Gamsby and Mannerow  
ENGINEERS

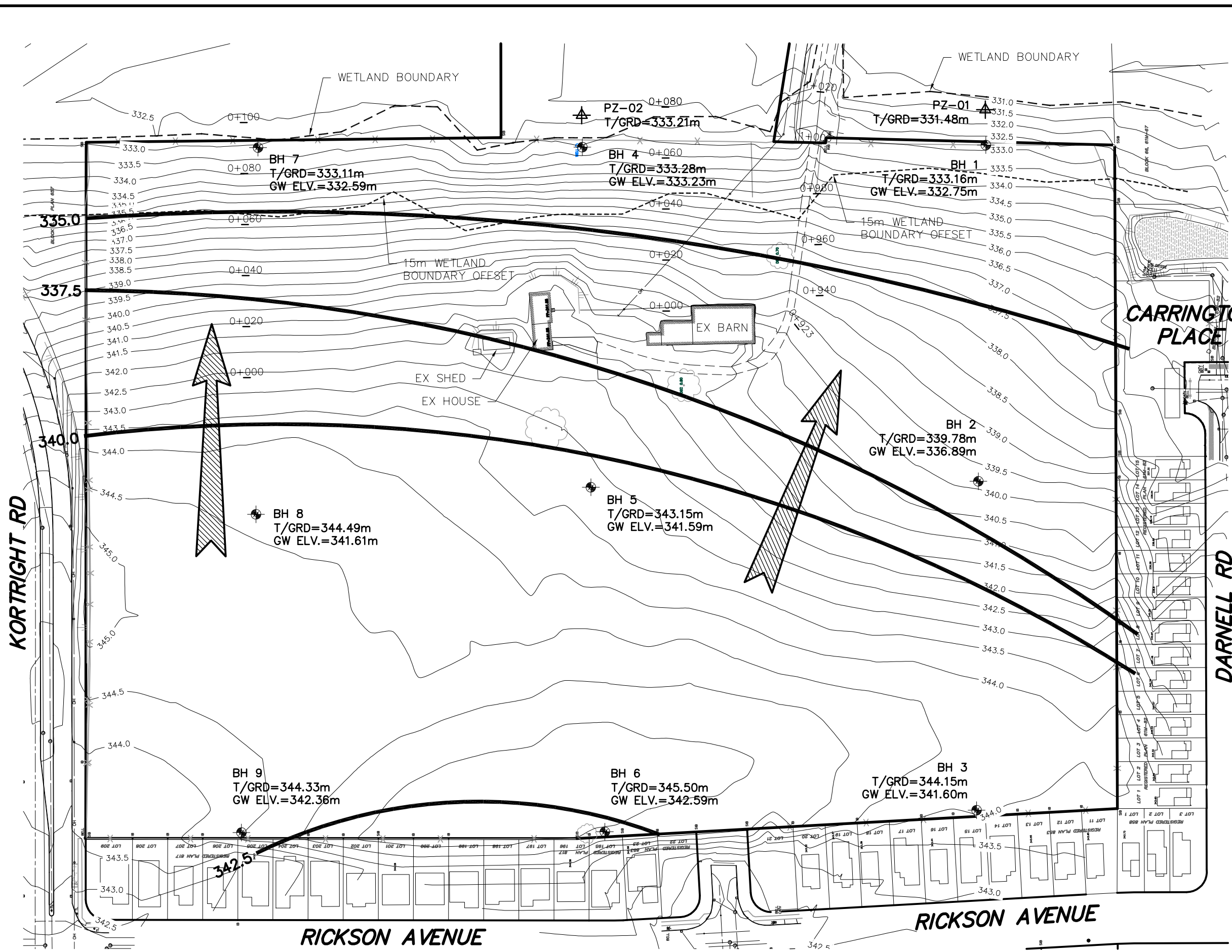



**HYDROGEOLOGICAL STUDY  
HART SUBDIVISION  
132 HARTS LANE WEST  
PART OF LOT 4, CONCESSION 7  
CITY OF GUELPH  
COUNTY OF WELLINGTON**

---

**TABLES**

---

**Table 1  
Monitoring Well and Groundwater Elevation Details**

ID	GS Elevation (masl)	Screened interval (masl)	Screened interval layer	Borehole/ Well Depth (mbgs)	DTW (mBTOC) 26-Apr-2013	Water Elevation (masl) 26-Apr-2013	DTW (mBTOC) 6-Jun-2013	Water Elevation (masl) 6-Jun-2013
BH1	333.16	326.4-329.4	Silt Till/within 20cm of Sandy Silt layer	6.6	1.18	332.87	1.52	332.53
BH2	339.78	327.1-330.1	Silt Till	12.6	3.371	337.42	3.77	337.01
BH3	344.15	336.1-339.1	Silt Till	7.8	1.631	343.48	2.41	342.71
BH4	333.28	327.9-330.9	Silty Sand/Silt Till	5	1.156	333.15	1.14	333.17
BH5	343.15	337-340	Silt Till	6.1	1.553	342.60	2.28	341.88
BH6	345.50	337.7-340.7	Silt Till	7.8	1.646	344.76	2.60	343.81
BH7	333.11	326.5-329.5	Silty Sand/Silt Till	6.6	1.122	332.94	1.41	332.66
BH8	344.49	334.8-337.8	Silt Till	9.6	2.962	342.49	3.70	341.75
BH9	344.33	337.7-340.7	Silt Till	6.4	1.56	343.74	2.41	342.89
BH10	-	-	-	8	-	-	-	-
PZ-01	331.48	331.48-330.88	Silt/silty sand / silt till with gravel	0.76	-	-	-	-
PZ-02	333.21	331.68-332.29	Organic, soft clayey silt	1.52	-	-	-	-

Notes:

GS = ground surface

TOC = top of well casing

DTW = depth to water

January 16, 2014 - PZ-01 and BH4 frozen at depths recorded in the table.



**Table 1  
Monitoring Well and Groundwater Elevation Details**

ID	GS Elevation (masl)	DTW (mBTOC) 8-Aug-2013	<i>Water Elevation (masl) 8-Aug-2013</i>	DTW (mBTOC) 1-Nov-2013	<i>Water Elevation (masl) 1-Nov-2013</i>	DTW (mBTOC) 13-Dec-2013	<i>Water Elevation (masl) 13-Dec-2013</i>	DTW (mBTOC) 16-Jan-2014	<i>Water Elevation (masl) 16-Jan-2014</i>
BH1	333.16	1.30	332.75	1.03	333.02	1.31	332.74	1.02	333.03
BH2	339.78	3.90	336.89	3.45	337.34	3.82	336.96	3.39	337.40
BH3	344.15	3.51	341.60	5.01	340.10	3.42	341.70	2.36	342.76
BH4	333.28	1.08	333.23	1.01	333.30	1.09	333.22	<b>0.93</b>	333.38
BH5	343.15	2.56	341.59	1.84	342.32	2.14	342.01	1.26	342.90
BH6	345.50	3.82	342.59	4.40	342.00	3.15	343.25	2.39	344.02
BH7	333.11	1.47	332.59	1.41	332.65	1.51	332.55	1.36	332.70
BH8	344.49	3.85	341.61	4.63	340.83	3.68	341.77	2.91	342.54
BH9	344.33	2.94	342.37	3.21	342.09	2.31	342.99	1.37	343.93
BH10	-	-	-	-	-	-	-	-	-
PZ-01	331.48	-	-	-	-	-	-	<b>1.21</b>	331.32
PZ-02	333.21	-	-	-	-	-	-	1.54	332.76

Notes:

GS = ground surface  
 TOC = top of well casing  
 DTW = depth to water  
*January 16, 2014 - PZ-01 anc*

**Table 2  
Adjacent Properties  
Well Search Summary**

MOE Well No.	Lot	Conc.	Easting	Northing	City/Township	Well Use	Depth to Bedrock / Overburden Thickness (m)	Total Depth of Well (m)	Static Water Level (ft)	Static Water Level (m)	Year Drilled
<b>Water Supply - Domestic/Commercial/Municipal shown on Figure 1</b>											
67-2429	4	7	563659	4818464	Guelph City (Puslinch Township)	Livestock/ Domestic/WS	20.2	39.62	32	9.75	Dec-63
67-2416	3	7	563734	4818974	Guelph City (Puslinch Township)	Domestic/WS	16.7	23.16	10	3.05	Nov-48
67-2422	3	7	563712	4819029	Guelph City (Puslinch Township)	Domestic/WS	16.4	27.74	28	8.53	Nov-53
67-2415	2	7	563438	4819191	Guelph City (Puslinch Township)	Domestic/WS	18.1	30.18	18	5.49	Jan-64
67-2426	3	7	563687	4818541	Guelph City (Puslinch Township)	Domestic/WS	16.4	32.92	17	5.18	Oct-63
67-2433	5	7	563923	4818046	Guelph City (Puslinch Township)	Domestic/WS	31.0	46.33	40	12.19	Jul-62
67-2425	4	7	563369	4818757	Guelph City (Puslinch Township)	Domestic/WS	38.3	44.81	52	15.85	Dec-53
67-2423	3	7	563512	4819146	Guelph City (Puslinch Township)	Domestic/WS	21.6	31.09	20	6.10	Jan-56
67-2417	3	7	563736	4819006	Guelph City (Puslinch Township)	Domestic/WS	16.0	21.34	8	2.44	Nov-48
67-2420	3	7	564052	4818793	Guelph City (Puslinch Township)	Domestic/WS	17.1	22.56	14	4.27	Jul-49
67-2430	5	7	563814	4817910	Guelph City (Puslinch Township)	Domestic/WS	37.6	42.67	54	16.46	Aug-57
67-2419	3	7	563756	4818991	Guelph City (Puslinch Township)	Domestic/WS	16.0	21.34	11	3.35	Jan-49
67-2427	3	7	563980	4818826	Guelph City (Puslinch Township)	Domestic/WS	16.7	29.26	14	4.27	Jun-61
67-2418	3	7	563761	4818976	Guelph City (Puslinch Township)	Domestic/WS	17.1	21.34	10	3.05	Jan-49
67-2421	4	7	563995	4818811	Guelph City (Puslinch Township)	Commercial/WS	14.6	22.86	9	2.74	Oct-49
67-2424	3	7	563419	4819089	Guelph City (Puslinch Township)	Commercial/WS	17.1	36.58	8	2.44	Apr-57
67-2428	4	7	563768	4818941	Guelph City (Puslinch Township)	Commercial/WS	13.9	21.34	6	1.83	Nov-62
67-3346	4	8	563794	4818893	Guelph City (Puslinch Township)	Commercial/WS	12.2	21.34	2	0.61	Apr-69
67-2412	2	7	563239	4819108	Guelph City (Puslinch Township)	Municipal/WS (Yewholme Park Well)	18.8	87.17	35	10.67	Oct-58
<b>Monitoring/Observation shown on Figure 1</b>											
7114263			563653	4818795	Guelph City (Puslinch Township)	Monitoring	-	5.90		-	8-Sep
7127729			563694	4819008	Guelph City (Puslinch Township)	Monitoring	-	6.90	-	-	Jul-09
7111070			563698	4819020	Guelph City (Puslinch Township)	Monitoring	-	-	-	-	Sep-08
7114261			563673	4818783	Guelph City	Monitoring	-	1.80	-	-	Sep-08
7111072			563678	4819013	Guelph City	Monitoring	-	1.37	-	-	Jul-08
7114262			563682	4818791	Guelph City (Puslinch Township)	Monitoring	-	5.90	-	-	Sep-08
7111073			563660	4819023	Guelph City (Puslinch Township)	Monitoring	-	1.37	-	-	Jul-08
7121194			563684	4818792	Guelph City	Monitoring	-	4.40	-	-	Feb-09
7120630			563675	4818768	Guelph City	Monitoring	-	5.20	-	-	Feb-09
7111071			563674	4819031	Guelph City (Puslinch Township)	Monitoring	-	1.37	-	-	Jul-08

Notes:

WS = Water Supply

- = missing data



**HYDROGEOLOGICAL STUDY  
HART SUBDIVISION  
132 HARTS LANE WEST  
PART OF LOT 4, CONCESSION 7  
CITY OF GUELPH  
COUNTY OF WELLINGTON**

---

**APPENDIX "A"  
BOREHOLE LOGS**

---

REFERENCE No: G3295-3-3

**BOREHOLE No: 1**

CLIENT: Terra View Homes Inc.

**V.A. WOOD (GUELPH) INC.**  
CONSULTING GEOTECHNICAL ENGINEERS

PROJECT: Hart Farm Subdivision

ENCLOSURE No: 2

405 YORK ROAD, GUELPH, ONTARIO N1E 3H3  
PH. (519) 763-3101 FAX (519) 763-5912

LOCATION: 132 Harts Lane West, Guelph Ontario

SUPERVISOR: MP

SUBSURFACE PROFILE					SAMPLE			PENETRATION RESISTANCE	WATER CONTENT %	UNIT WEIGHT	
DEPTH (m)	DESCRIPTION	ELEVATION	SYMBOL	MONITORING WELL	NUMBER	TYPE	N-VALUE				
0.0	Ground Surface	333.0									
0.8	800mm Topsoil	332.2			1	SS	2				
					1	SS	8				
	brown, loose to compact SILTY SAND some clay, trace gravel, occ. wet sand seams moist				2	SS	21				
					3	SS	6				
					4	SS	67				
3.0		330.0									
	brown, dense to very dense CLAYEY, SANDY SILT TILL trace gravel, moist					5	SS	37			
					6	SS	50				
	grey @ 6.2m										
6.6		326.4			7	SS	59				
	End of Borehole										

DRILLED BY: Elite Drilling

HOLE DIAMETER: 140mm

DRILL METHOD: Hollow Stem Augers

DATUM: Geodetic

DRILL DATE: February 26, 2013

SHEET: 1 of 1

REFERENCE No: G3295-3-3

**BOREHOLE No: 2**

CLIENT: Terra View Homes Inc.

**V.A. WOOD (GUELPH) INC.**  
CONSULTING GEOTECHNICAL ENGINEERS

PROJECT: Hart Farm Subdivision

ENCLOSURE No: 3

405 YORK ROAD, GUELPH, ONTARIO N1E 3H3  
PH. (519) 763-3101 FAX (519) 763-5912

LOCATION: 132 Harts Lane West, Guelph, Ontario

SUPERVISOR: MP

SUBSURFACE PROFILE					SAMPLE			PENETRATION RESISTANCE	WATER CONTENT %	UNIT WEIGHT	
DEPTH (m)	DESCRIPTION	ELEVATION	SYMBOL	MONITORING WELL	NUMBER	TYPE	N-VALUE				
0.0	Ground Surface	339.7									
0.8	800mm Topsoil	338.9			1	SS	2				
	brown, loose to compact SILTY SAND some clay, trace gravel, wet				1	SS	15				
					2	SS	6				
					3	SS	6				
					4	SS	8				
3.0		336.7			5	SS	42				
	brown, dense to very dense CLAYEY, SANDY SILT TILL trace gravel, occ. wet sand seams moist  grey @ 6.1m				6	SS	50		125mm		
					7	SS	50		150mm		
					8	SS	50		125mm		
					9	SS	50		125mm		
				10	SS	59					
12.6		327.1		11	SS	77		Rock			
	End of Borehole										

DRILLED BY: Elite Drilling

HOLE DIAMETER: 140mm

DRILL METHOD: Hollow Stem Augers

DATUM: Geodetic

DRILL DATE: February 26, 2013

SHEET: 1 of 1



REFERENCE No: G3295-3-3

**BOREHOLE No: 3**

CLIENT: Terra View Homes Inc.

**V.A. WOOD (GUELPH) INC.**  
CONSULTING GEOTECHNICAL ENGINEERS

PROJECT: Hart Farm Subdivision

ENCLOSURE No: 4

405 YORK ROAD, GUELPH, ONTARIO N1E 3H3  
PH (519) 763-3101 FAX (519) 763-5912

LOCATION: 132 Harts Lane West, Guelph Ontario

SUPERVISOR: MP

SUBSURFACE PROFILE					SAMPLE			PENETRATION RESISTANCE	WATER CONTENT %	UNIT WEIGHT		
DEPTH (m)	DESCRIPTION	ELEVATION	SYMBOL	MONITORING WELL	NUMBER	TYPE	N-VALUE					
0.0	Ground Surface	343.9										
1.0	1000mm Topsoil	342.9			1	SS	4			47.8		
2.4	brown, loose SILTY SAND some clay, trace gravel, wet	341.5			2	SS	5					
					3	SS	6					
					4	SS	47					
					5	SS	50		125mm			
					6	SS	50		150mm			
					7	SS	50		125mm			
7.8	grey @ 6.3m	336.1			8	SS	50		150mm			
	End of Borehole											

DRILLED BY: Elite Drilling

HOLE DIAMETER: 140mm

DRILL METHOD: Hollow Stem Augers

DATUM: Geodetic

DRILL DATE: February 25, 2013

SHEET: 1 of 1

REFERENCE No: G3295-3-3

**BOREHOLE No: 4**

CLIENT: Terra View Homes Inc.

**V.A. WOOD (GUELPH) INC.**  
CONSULTING GEOTECHNICAL ENGINEERS

PROJECT: Hart Farm Subdivision

ENCLOSURE No: 5

405 YORK ROAD, GUELPH, ONTARIO N1E 3H3  
PH. (519) 763-3101 FAX (519) 763-5912

LOCATION: 132 Harts Lane West, Guelph Ontario

SUPERVISOR: MP

SUBSURFACE PROFILE					SAMPLE			PENETRATION RESISTANCE	WATER CONTENT %	UNIT WEIGHT
DEPTH (m)	DESCRIPTION	ELEVATION	SYMBOL	MONITORING WELL	NUMBER	TYPE	N-VALUE			
0.0	Ground Surface	333.0								
0.3	250mm Topsoil	332.7			1	SS	2			
	brown, compact SILTY SAND some clay, trace gravel, moist to wet				1	SS	9			
		2			SS	9				
		3			SS	12				
		4			SS	16				
4.6		328.4		5	SS	14				
5.0	grey, dense CLAYEY, SANDY SILT TILL trace gravel, moist	327.9		6	SS	32				
	End of Borehole									

DRILLED BY: Elite Drilling

HOLE DIAMETER: 140mm

DRILL METHOD: Solid Stem Augers

DATUM: Geodetic

DRILL DATE: February 19, 2013

SHEET: 1 of 1

REFERENCE No: G3295-3-3

**BOREHOLE No: 5**

CLIENT: Terra View Homes Inc,

**V.A. WOOD (GUELPH) INC.**  
CONSULTING GEOTECHNICAL ENGINEERS

PROJECT: Hart Farm Subdivision

ENCLOSURE No: 6

405 YORK ROAD, GUELPH, ONTARIO N1E 3H3  
PH. (519) 763-3101 FAX (519) 763-5912

LOCATION: 132 Harts Lane West, Guelph Ontario

SUPERVISOR: MP

SUBSURFACE PROFILE					SAMPLE			PENETRATION RESISTANCE	WATER CONTENT %	UNIT WEIGHT
DEPTH (m)	DESCRIPTION	ELEVATION	SYMBOL	MONITORING WELL	NUMBER	TYPE	N-VALUE			
0.0	Ground Surface	343.1								
0.8	800mm Topsoil	342.3			1	SS	6		65.9	
3.0	brown, loose to compact SAND AND SILT some clay, trace gravel, moist	340.1			2	SS	3			
					3	SS	5			
					4	SS	16			
					5	SS	44			
					6	SS	50	• 125mm		
6.1	brown, dense to very dense CLAYEY, SANDY SILT TILL trace gravel, moist to wet	337.0		7	SS	50	• 125mm			
	End of Borehole									

DRILLED BY: Elite Drilling

HOLE DIAMETER: 140mm

DRILL METHOD: Hollow Stem Augers

DATUM: Geodetic

DRILL DATE: February 21, 2013

SHEET: 1 of 1



REFERENCE No: G3295-3-3

CLIENT: Terra View Homes Inc.

PROJECT: Hart Farm Subdivision

LOCATION: 132 Harts Lane West, Guelph Ontario

**BOREHOLE No: 6**

ENCLOSURE No: 7

SUPERVISOR: MP

**V.A. WOOD (GUELPH) INC.**  
CONSULTING GEOTECHNICAL ENGINEERS

405 YORK ROAD, GUELPH, ONTARIO N1E 3H3  
PH. (519) 763-3101 FAX (519) 763-5912

SUBSURFACE PROFILE					SAMPLE			PENETRATION RESISTANCE	WATER CONTENT %	UNIT WEIGHT	
DEPTH (m)	DESCRIPTION	ELEVATION	SYMBOL	MONITORING WELL	NUMBER	TYPE	N-VALUE				
0.0	Ground Surface	345.5									
0.9	900mm Topsoil	344.6			1	SS	4				
					1	SS	7				
3.0	brown, loose to compact SILTY SAND some clay, trace gravel, occ cobbles moist to wet	342.5			2	SS	21	Rock			
					3	SS	7				
					4	SS	29	Rock			
					5	SS	50	Rock 125mm			
7.8	grey @ 6.1m brown, very dense CLAYEY, SANDY SILT TILL trace gravel, moist to wet	337.7			6	SS	50	150mm			
				7	SS	50	150mm				
				8	SS	50	125mm				
	End of Borehole										

DRILLED BY: Elite Drilling

HOLE DIAMETER: 140mm

DRILL METHOD: Hollow Stem Augers

DATUM: Geodetic

DRILL DATE: February 25, 2013

SHEET: 1 of 1

REFERENCE No: G3295-3-3

**BOREHOLE No: 7**

CLIENT: Terra View Homes Inc

**V.A. WOOD (GUELPH) INC.**  
CONSULTING GEOTECHNICAL ENGINEERS

PROJECT: Hart Farm Subdivision

ENCLOSURE No: 8

LOCATION: 132 Harts Lane West, Guelph Ontario

SUPERVISOR: BRF

405 YORK ROAD, GUELPH, ONTARIO N1E 3H3  
PH (519) 763-3101 FAX (519) 763-5912

SUBSURFACE PROFILE					SAMPLE			PENETRATION RESISTANCE	WATER CONTENT %	UNIT WEIGHT	
DEPTH (m)	DESCRIPTION	ELEVATION	SYMBOL	MONITORING WELL	NUMBER	TYPE	N-VALUE				
0.0	Ground Surface	333.1									
0.3	300mm Topsoil	332.8			1	SS	3				
	brown, loose to compact SILTY SAND some clay, trace gravel, moist to wet				1	SS	11			41.3%	
					2	SS	21				
					3	SS	8				
					4	SS	8				
					5	SS	13				
6.0		327.1			6	SS	10				
6.6	grey, compact CLAYEY, SANDY SILT TILL trace gravel, moist	326.5		7	SS	15					
	End of Borehole										

DRILLED BY: Elite Drilling

HOLE DIAMETER: 140mm

DRILL METHOD: Hollow Stem Augers

DATUM: Geodetic

DRILL DATE: February 25, 2013

SHEET: 1 of 1

REFERENCE No: G3295-3-3

**BOREHOLE No: 8**

CLIENT: Terra View Homes Inc.

**V.A. WOOD (GUELPH) INC.**  
CONSULTING GEOTECHNICAL ENGINEERS

PROJECT: Hart Farm Subdivision

ENCLOSURE No: 9

405 YORK ROAD, GUELPH, ONTARIO N1E 3H3  
PH (519) 763-3101 FAX (519) 763-5912

LOCATION: 132 Harts Lane West, Guelph Ontario

SUPERVISOR: BRF

SUBSURFACE PROFILE					SAMPLE			PENETRATION RESISTANCE	WATER CONTENT %	UNIT WEIGHT
DEPTH (m)	DESCRIPTION	ELEVATION	SYMBOL	MONITORING WELL	NUMBER	TYPE	N-VALUE			
0.0	Ground Surface	344.4								
0.9	900mm Topsoil	343.5			1	SS	6			
3.0	brown, loose to compact SILTY SAND some clay, trace gravel, moist to wet				2	SS	8			
					3	SS	3			
					4	SS	21			
9.6	brown, very dense CLAYEY, SANDY SILT TILL trace gravel, moist  grey @ 7.6m				5	SS	50			
					6	SS	57			
					7	SS	50			
					8	SS	50			
					9	SS	50			
	End of Borehole									

DRILLED BY: Elite Drilling

HOLE DIAMETER: 140mm

DRILL METHOD: Hollow Stem Augers

DATUM: Geodetic

DRILL DATE: February 20, 2013

SHEET: 1 of 1



REFERENCE No: G3295-3-3

**BOREHOLE No: 9**

CLIENT: Terra View Homes Inc

**V.A. WOOD (GUELPH) INC.**  
CONSULTING GEOTECHNICAL ENGINEERS

PROJECT: Hart Farm Subdivision

ENCLOSURE No: 10

405 YORK ROAD, GUELPH, ONTARIO N1E 3H3  
PH (519) 763-3101 FAX (519) 763-5912

LOCATION: 132 Harts Lane West, Guelph Ontario

SUPERVISOR: BRF

SUBSURFACE PROFILE					SAMPLE			PENETRATION RESISTANCE				WATER CONTENT %					UNIT WEIGHT	
DEPTH (m)	DESCRIPTION	ELEVATION	SYMBOL	MONITORING WELL	NUMBER	TYPE	N-VALUE	20	40	60	80	5	10	15	20	25		
0.0	Ground Surface	344.1																
0.8	840mm Topsoil	343.3			1	SS	3											
					1	SS	4											45.3%
2.3	brown, very loose to compact SILTY SAND some clay, trace gravel, moist to wet	341.8			2	SS	2											
					3	SS	11											
					4	SS	34											
					5	SS	42											
6.4	brown, dense to very dense CLAYEY, SANDY SILT TILL trace gravel, moist to wet	337.7		6	SS	50					75mm							
				7	SS	50					150mm							
	End of Borehole																	

DRILLED BY: Elite Drilling

HOLE DIAMETER: 140mm

DRILL METHOD: Hollow Stem Augers

DATUM: Geodetic

DRILL DATE: February 20, 2013

SHEET: 1 of 1

REFERENCE No: G3295-3-3

**BOREHOLE No: 10**

CLIENT: Terra View Homes Inc.

**V.A. WOOD (GUELPH) INC.**  
CONSULTING GEOTECHNICAL ENGINEERS

PROJECT: Hart Farm Subdivision

ENCLOSURE No: 11

405 YORK ROAD, GUELPH, ONTARIO N1E 3H3  
 PH. (519) 763-3101 FAX (519) 763-5912

LOCATION: 132 Harts Lane West, Guelph Ontario

SUPERVISOR: BRF

SUBSURFACE PROFILE				SAMPLE			PENETRATION RESISTANCE BLOWS/0.3m	WATER CONTENT %	UNIT WEIGHT										
DEPTH (m)	DESCRIPTION	ELEVATION	SYMBOL	GROUND WATER	NUMBER	TYPE				'N' BLOWS/0.3m	20 40 60 80				5 10 15 20 25				
0.0	Ground Surface	332.7																	
0.2	200mm Topsoil	332.5	{																
	brown, loose to compact SILTY SAND some clay, trace to some gravel, moist to wet		{	W.L. @ El. 328.5m (19-Feb-2013)	1	SS	2												
					1	SS	5												
					2	SS	10												
					3	SS	13												
					4	SS	18												
					5	SS	14												
	grey @ 4.6m				6	SS	22												
6.1		326.6																	
	grey, dense to very dense CLAYEY, SANDY SILT TILL trace gravel, moist		{		7	SS	48												
8.0		324.7	{		8	SS	50												
	End of Borehole																		

DRILLED BY: Elite Drilling

HOLE DIAMETER: 140mm

DRILL METHOD: Hollow Stem Augers

DATUM: Geodetic

DRILL DATE: February 26, 2013

SHEET: 1 of 1



GAMSBY AND MANNEROW LIMITED  
 people engineering environments  
 Guelph, Owen Sound, Listowel, Kitchener, Exeter  
 650 Woodlawn Road West, Block C, Unit 2, Guelph, ON N1K 1B8  
 519-824-8150 Fax 519-824-8089 www.gamsby.com

**MONITORING WELL ID: PZ-01**

**CLIENT** Terra View Home Custom Homes Ltd. **PROJECT NAME** Hydrogeological Study Hart Subdivision  
**PROJECT NUMBER** 113141 **PROJECT LOCATION** 132 Harts Lane West  
**DATE COMPLETED** January 15, 2014 **CONTRACTOR** G&M  
**LOGGED BY** JO **DRILL METHOD**  
**WELL CONSTRUCTION** 0.002 m PVC **NOTES**

DEPTH (m)	SAMPLE TYPE NUMBER	GRAPHIC LOG	MATERIAL DESCRIPTION		WELL DIAGRAM
0.10			Dark brown, organic MUCK.	331.38	<p>← Riser            Casing Top Elev. (m)            Casing Type: 0.003 PVC            ← Bentonite            ← Screen Filter Sand</p>
0.66			Tan, soft SILT/silty SAND, wet. Becoming dark brown to grey/brown and more compact with depth.	330.82	
0.76			Compact SILT TILL with some gravel.	330.72	

Borehole Terminated at 0.76 m.





GAMSBY AND MANNEROW LIMITED  
 people engineering environments  
 Guelph, Owen Sound, Listowel, Kitchener, Exeter  
 650 Woodlawn Road West, Block C, Unit 2, Guelph, ON N1K 1B8  
 519-824-8150 Fax 519-824-8089 www.gamsby.com

**MONITORING WELL ID: PZ-02**

**CLIENT** Terra View Home Custom Homes Ltd. **PROJECT NAME** Hydrogeological Study Hart Subdivision  
**PROJECT NUMBER** 113141 **PROJECT LOCATION** 132 Harts Lane West  
**DATE COMPLETED** January 15, 2014 **CONTRACTOR** G&M  
**LOGGED BY** JO **DRILL METHOD**  
**WELL CONSTRUCTION** 0.002 m PVC **NOTES**

DEPTH (m)	SAMPLE TYPE NUMBER	GRAPHIC LOG	MATERIAL DESCRIPTION	WELL DIAGRAM
			Dark brown, organic TOPSOIL, wet.	<p>Casing Top Elev. (m) Casing Type: 0.003 PVC</p> <p>Bentonite</p> <p>Filter Sand Screen</p>
0.69				
1			Brown, organic CLAYEY SILT, soft, wet.	
1.52				331.69

Borehole Terminated at 1.52 m.

**HYDROGEOLOGICAL STUDY  
HART SUBDIVISION  
132 HARTS LANE WEST  
PART OF LOT 4, CONCESSION 7  
CITY OF GUELPH  
COUNTY OF WELLINGTON**

---

**APPENDIX "B"**

**GRAIN SIZE ANALYSES**

---

# GRAIN SIZE DISTRIBUTION

OUR REFERENCE N° G3295-3-3

UNIFIED SOIL CLASSIFICATION SYSTEM

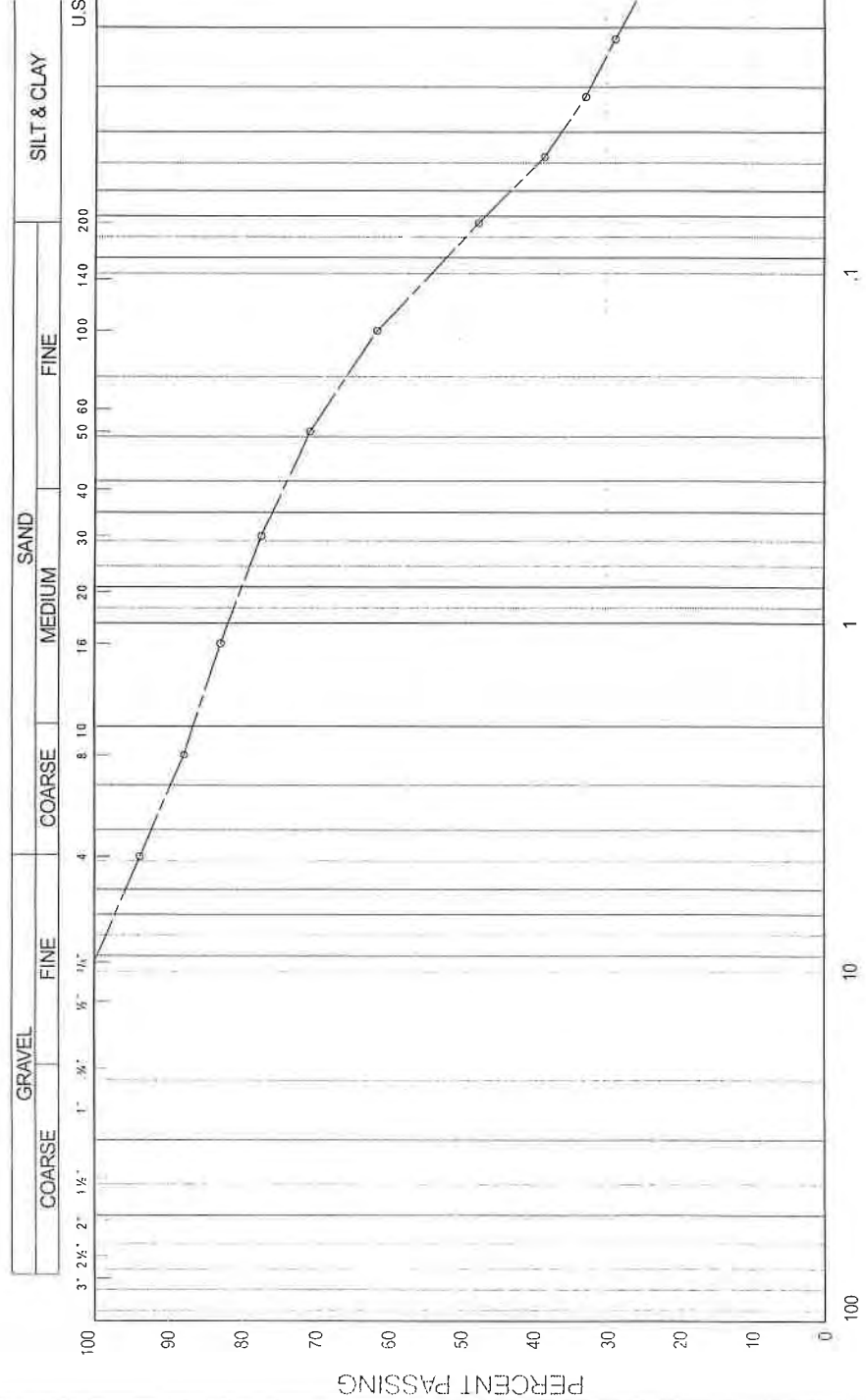

## Grain Size in Millimeters

ENCLOSURE N° 12

PROJECT: Hart Farm Subdivision  
 LOCATION: 132 Harts Lane West, Guelph, ON  
 BOREHOLE N°: 1  
 SAMPLE N°: 3  
 DEPTH: 1.5 - 2.0m±  
 ELEVATION: 331.5 - 331.0m±

PLASTIC PROPERTIES  
 LIQUID LIMIT % =  
 PLASTIC LIMIT % =  
 PLASTICITY INDEX % =  
 MOISTURE CONTENT % = 11.0

**Classification of Sample and Group Symbol:**  
 SILTY SAND, some clay, trace gravel (SM)





**GRAIN SIZE DISTRIBUTION**

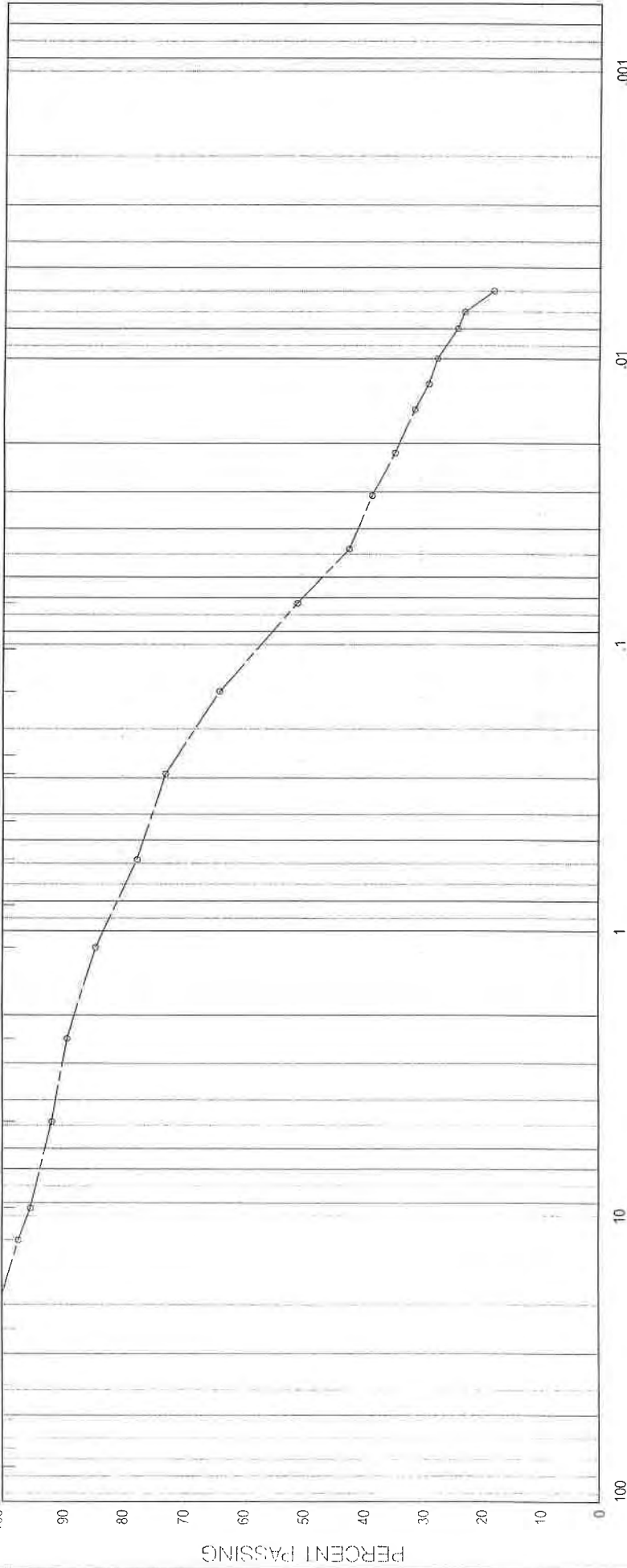

**Grain Size in Millimeters**

PLASTIC PROPERTIES  
 LIQUID LIMIT % = 15.7  
 PLASTIC LIMIT % = 11.2  
 PLASTICITY INDEX % = 4.5  
 MOISTURE CONTENT % = 10.5

COEFFICIENT OF UNIFORMITY:  
 COEFFICIENT OF CURVATURE:

**Classification of Sample and Group Symbol:**  
 SAND AND SILT, some clay, trace gravel (ML)

PROJECT: Hart Farm Subdivision  
 LOCATION: 132 Harts Lane West, Guelph, ON  
 BOREHOLE N°: 5  
 SAMPLE N°: 4  
 DEPTH: 2.3 - 2.7m±  
 ELEVATION: 340.8 - 340.4m±



### GRAIN SIZE DISTRIBUTION

UNIFIED SOIL CLASSIFICATION SYSTEM  
SILT & CLAY

GRAVEL: COARSE (1" - 1.5"), MEDIUM (0.85" - 1.18"), FINE (0.425" - 0.85")  
SAND: COARSE (0.425" - 0.85"), MEDIUM (0.25" - 0.425"), FINE (0.075" - 0.25")

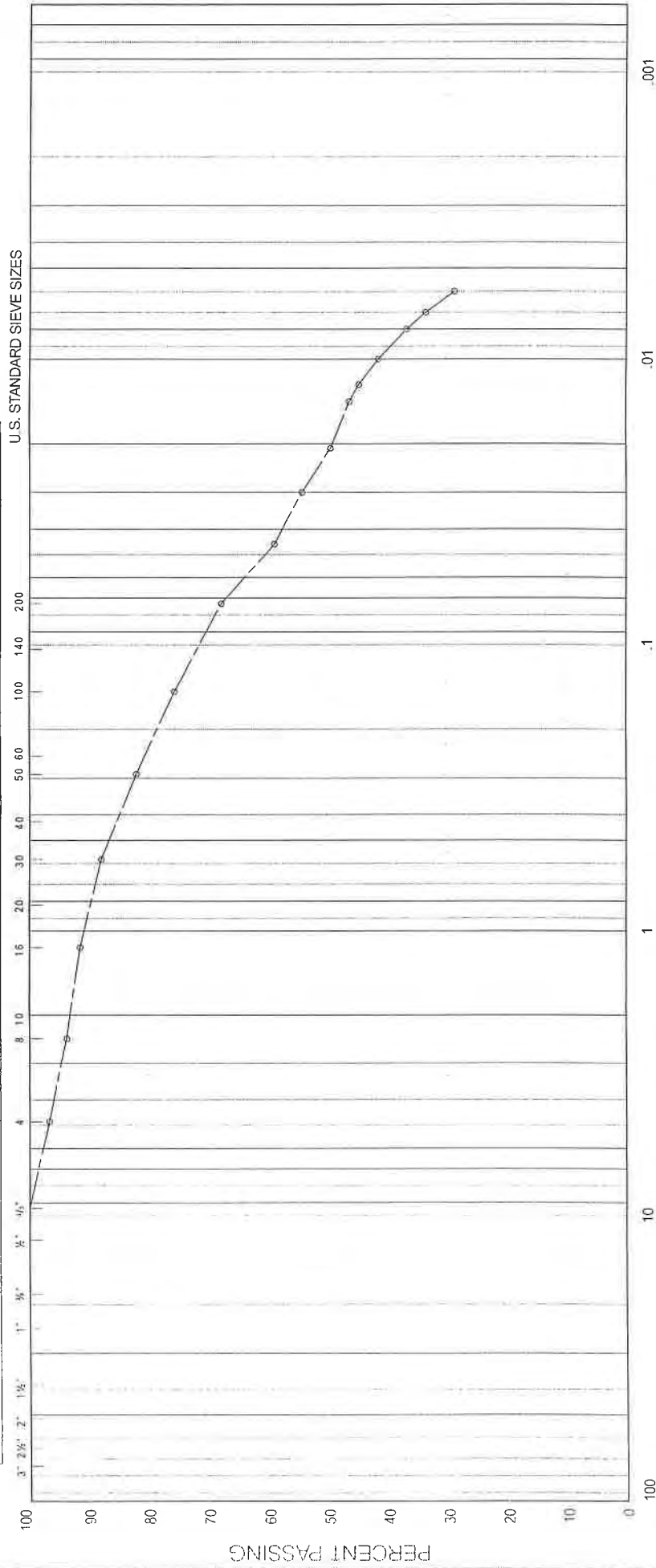

### Grain Size in Millimeters

PROJECT: Hart Farm Subdivision  
 LOCATION: 132 Harts Lane West, Guelph, ON  
 BOREHOLE N°: 7  
 SAMPLE N°: 7  
 DEPTH: 6.1 - 6.6m±  
 ELEVATION: 327.0 - 326.5m±

PLASTIC PROPERTIES  
 LIQUID LIMIT % =  
 PLASTIC LIMIT % =  
 PLASTICITY INDEX % =  
 MOISTURE CONTENT % = 13.0

**Classification of Sample and Group Symbol:**  
 CLAYEY SANDY SILT TILL, trace gravel (ML)



**HYDROGEOLOGICAL STUDY  
HART SUBDIVISION  
132 HARTS LANE WEST  
PART OF LOT 4, CONCESSION 7  
CITY OF GUELPH  
COUNTY OF WELLINGTON**

---

**APPENDIX "C"  
SUPPORTING FIGURES**

---



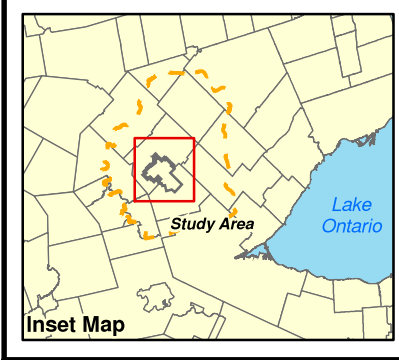
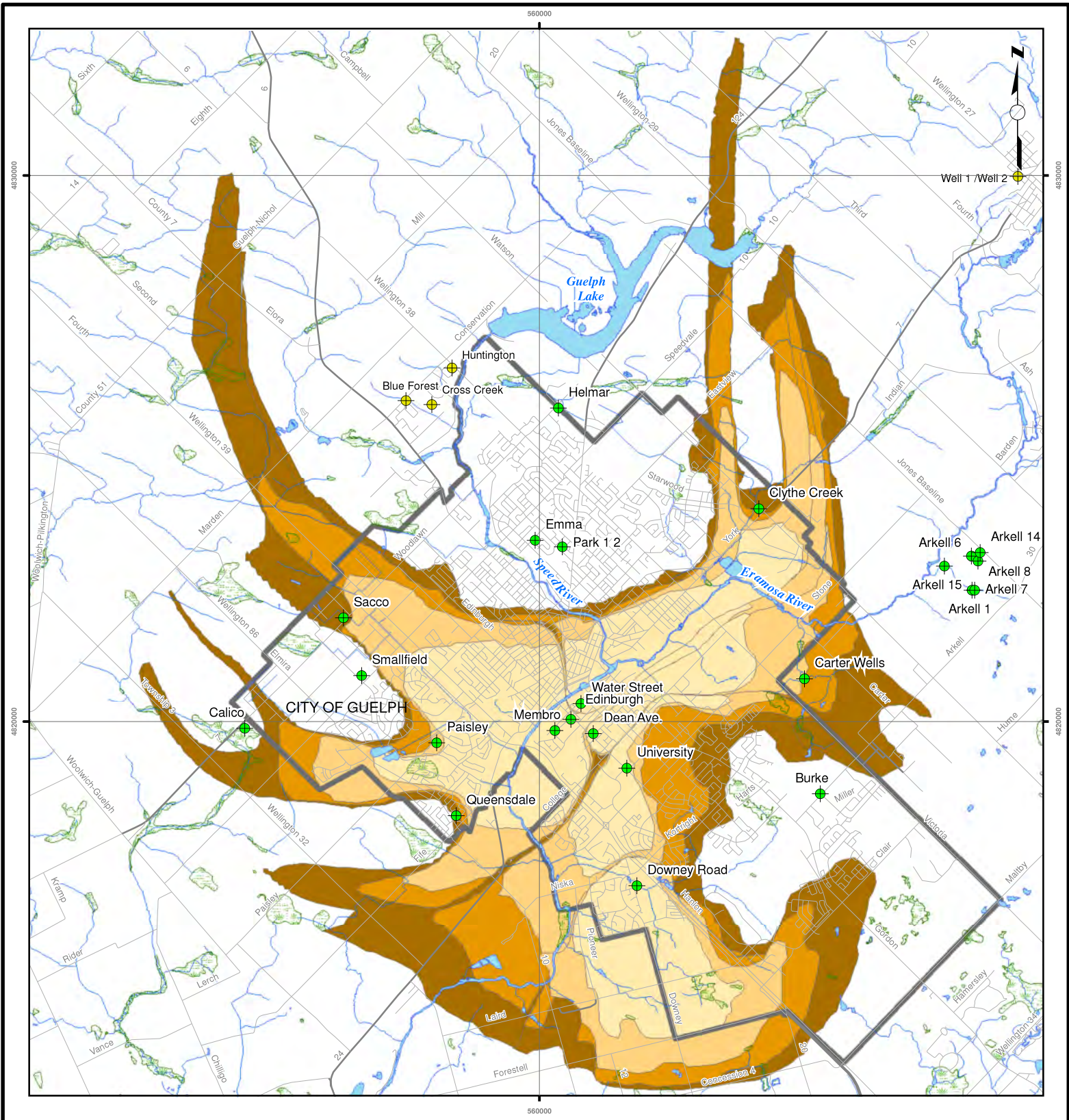

**LEGEND**

Water Supply Wells	Wetland	<b>Capture Zones</b>
Other Municipal Wells	Open Water	2 year
Roads (collector)	City of Guelph Boundary	5 year
Expressway / Highway	Tier 3 Study Area Boundary	10 year
Rivers / Streams		25 year

**REFERENCES:**  
 Base Data - City of Guelph, 2009; GRCA, 2008, CVC, 2008, Ministry of Natural Resources, 2008  
 Produced using information under License with the Grand River Conservation Authority, Copyright © Grand River Conservation Authority, 2008  
 Projection: UTM Zone 17N, NAD 83  
 Map Version: 2; Map Date: 10-Mar-10; Created By: CC

## City of Guelph Source Water Protection Project



**Figure 7.**  
 Capture Zones  
 Southwest Quadrant



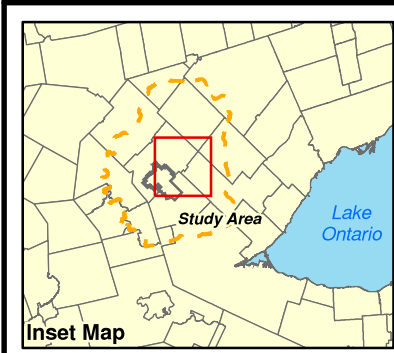
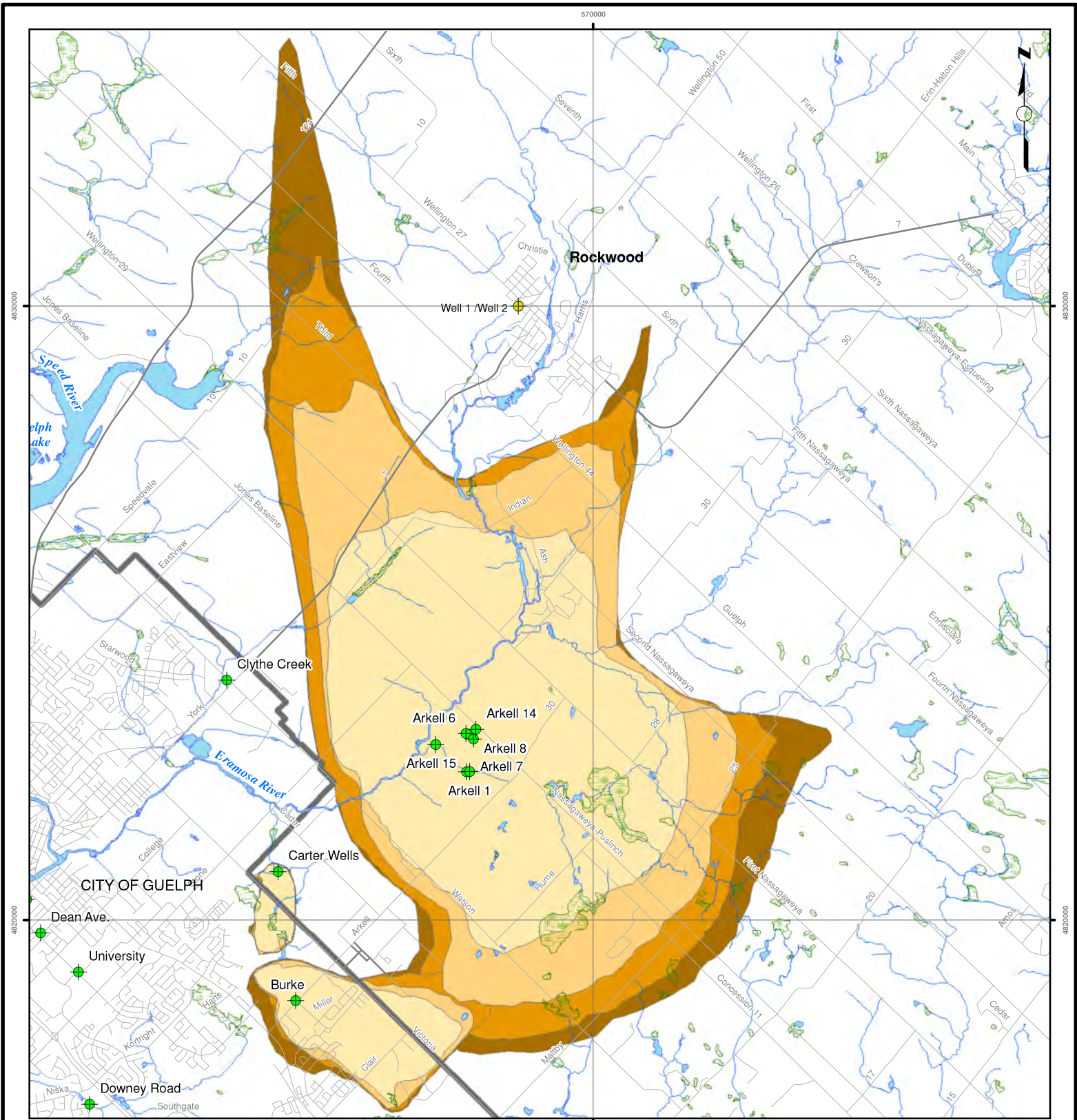

**LEGEND**

- |                       |                            |                      |
|-----------------------|----------------------------|----------------------|
| Water Supply Wells    | Wetland                    | <b>Capture Zones</b> |
| Other Municipal Wells | Open Water                 | 2 year               |
| Roads (collector)     | City of Guelph Boundary    | 5 year               |
| Expressway / Highway  | Tier 3 Study Area Boundary | 10 year              |
| Rivers / Streams      |                            | 25 year              |



**REFERENCES:**

Base Data - City of Guelph, 2009; GRCA, 2008, CVC, 2008, Ministry of Natural Resources, 2008  
 Produced using information under License with the Grand River Conservation Authority, Copyright © Grand River Conservation Authority, 2008  
 Projection: UTM Zone 17N, NAD 83  
 Map Version: 2; Map Date: 10-Mar-10; Created By: CC

**City of Guelph Source Water Protection Project**



**Figure 8.**  
 Capture Zones  
 Southeast Quadrant



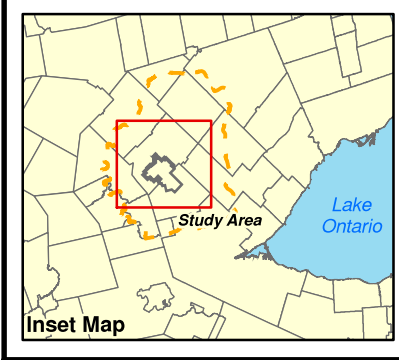
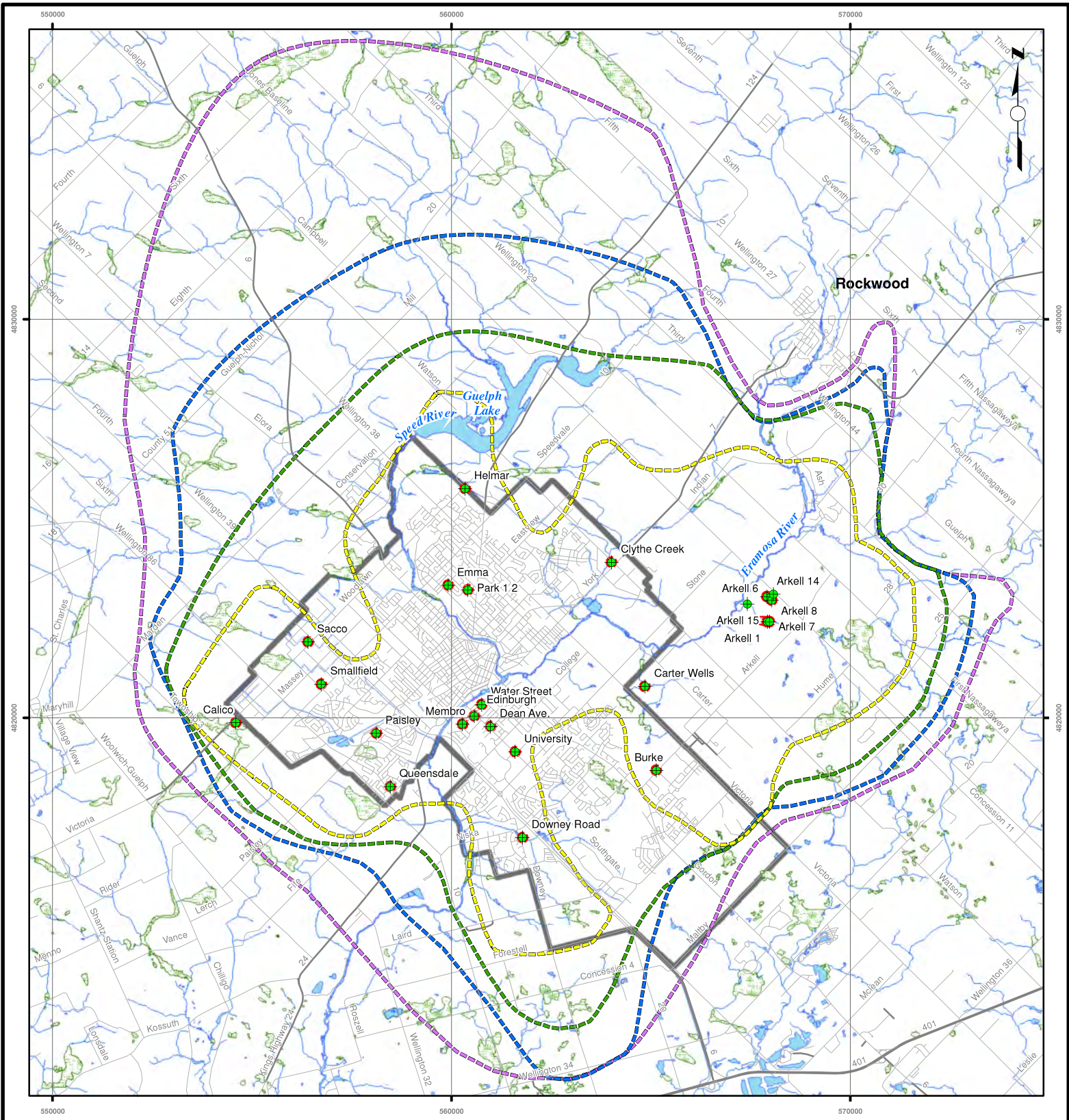

**LEGEND**

Water Supply Wells	Wetland	<b>WHPAs</b>
Roads (collector)	Open Water	100m (WHPA-A)
Expressway / Highway	City of Guelph Boundary	2yr (WHPA-B)
Rivers / Streams		5yr (WHPA-C)
		10yr (WHPA-C1)
		25yr (WHPA-D)

**Scale 1:130,000**

0 2.5 5  
Kilometres

**REFERENCES:**  
 Base Data - City of Guelph, 2009; GRCA, 2008, CVC, 2008, Ministry of Natural Resources, 2008  
 Produced using information under License with the Grand River Conservation Authority. Copyright © Grand River Conservation Authority, 2008  
 Projection: UTM Zone 17N, NAD 83  
 Map Version: 2; Map Date: 4-Mar-10; Created By: CC

**City of Guelph Source Water Protection Project**

**AquaResource Inc.**  
Integrity • Technology • Solutions

**Figure 11.**  
Wellhead Protection Areas



Map 8-11: Guelph Waterworks Wellhead Protection Area Initial Vulnerability (Urban Inset 3)

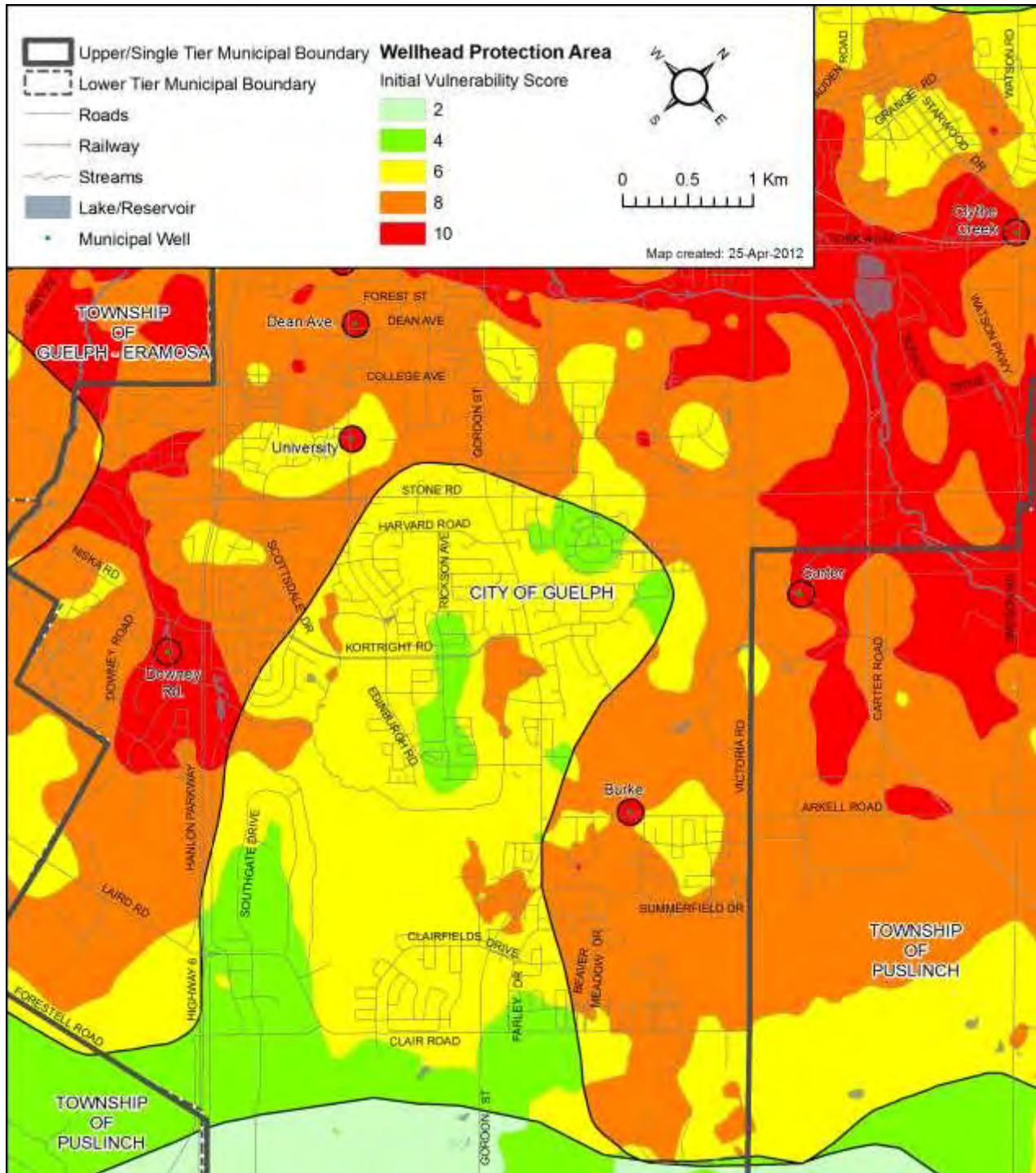



Map 8-1 Guelph Waterworks Wellhead Protection Area (overview)

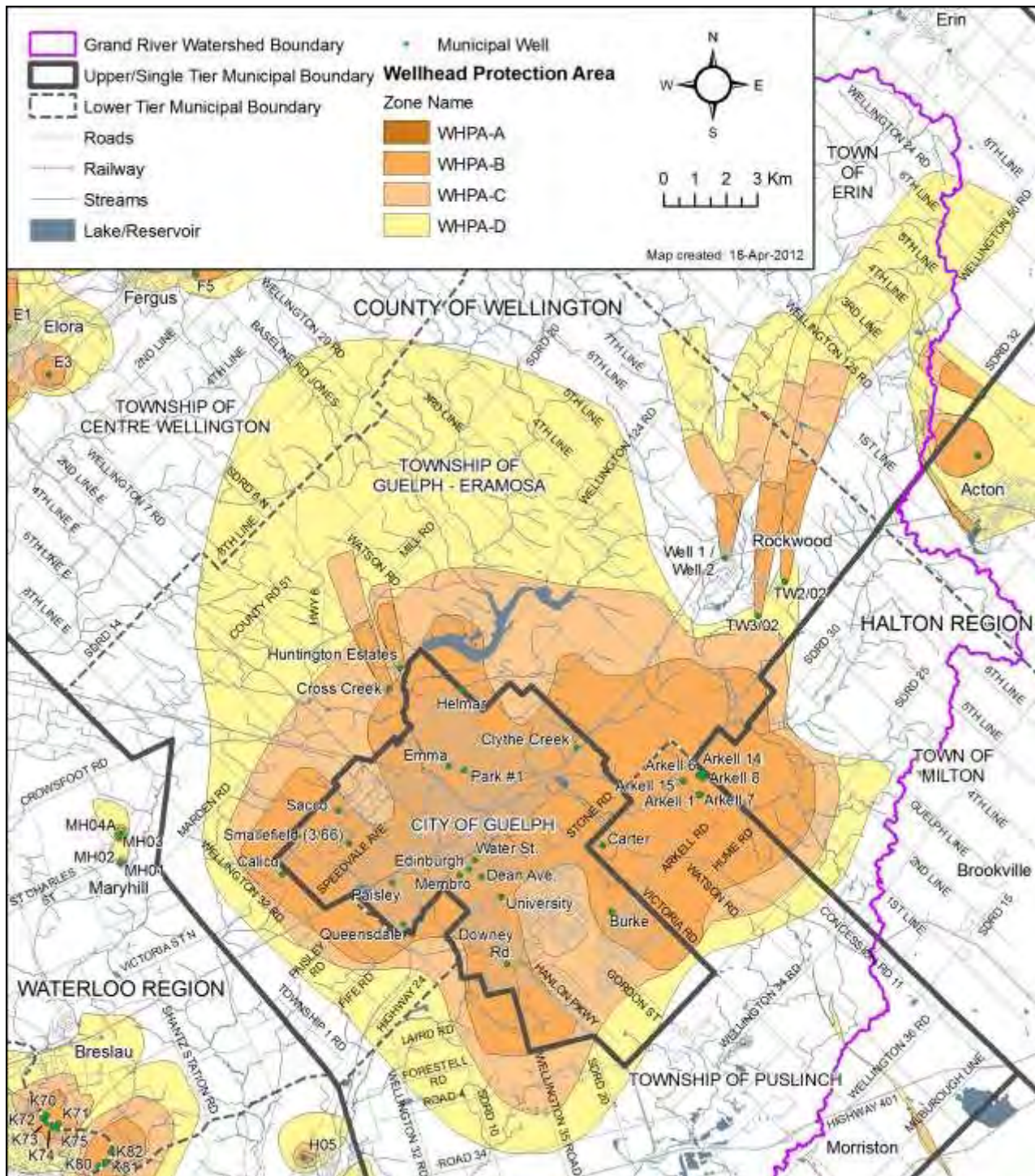



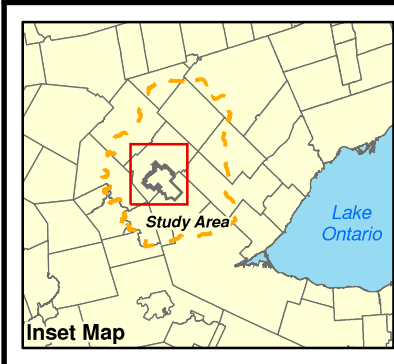
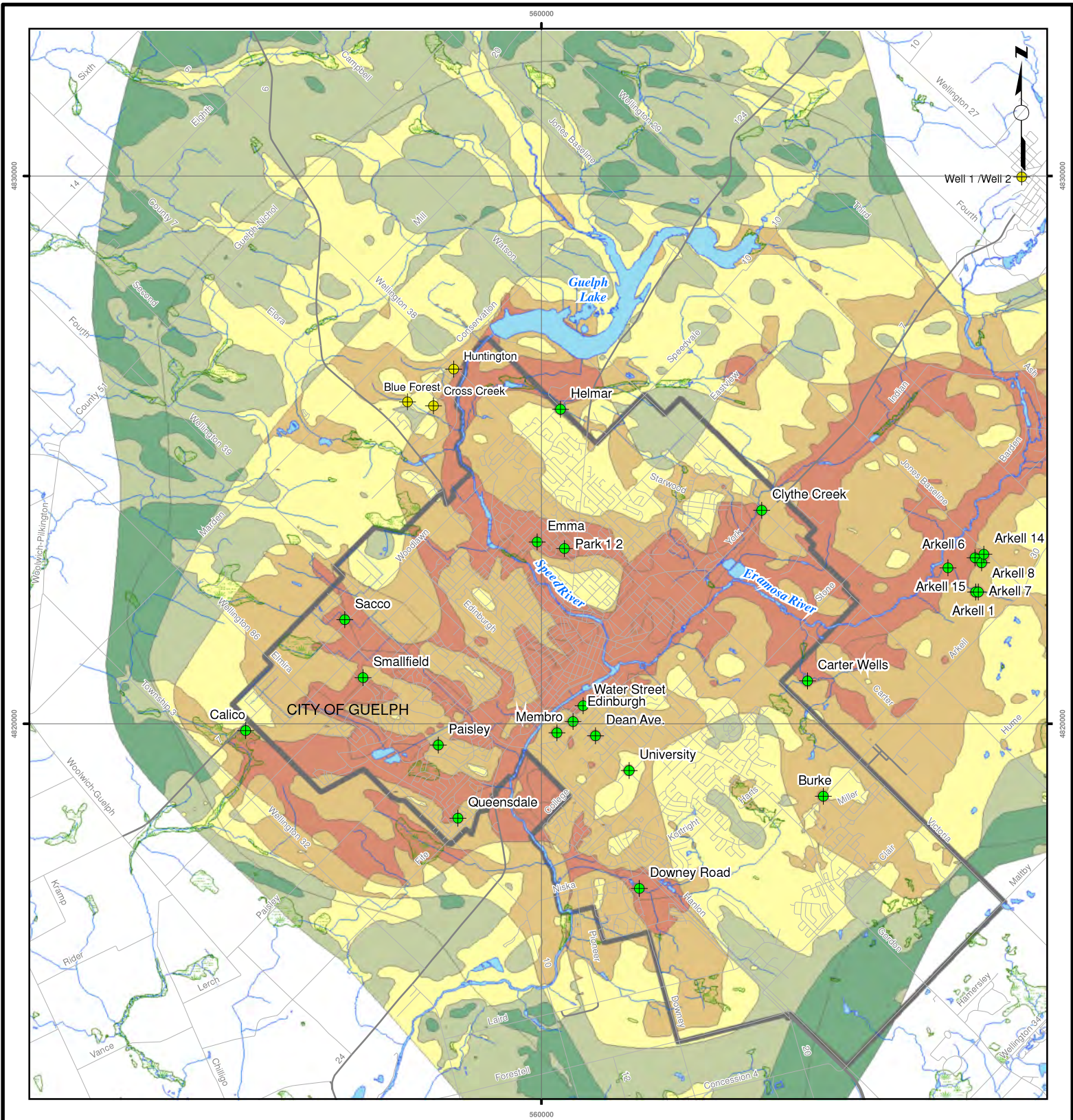

**LEGEND**

Water Supply Wells	Wetland	<b>Vulnerability Score</b>
Other Municipal Wells	Open Water	2
Roads (collector)	City of Guelph Boundary	4
Expressway / Highway	Tier 3 Study Area Boundary	6
Rivers / Streams		8
		10

**REFERENCES:**  
 Base Data - City of Guelph, 2009; GRCA, 2008, CVC, 2008, Ministry of Natural Resources, 2008  
 Produced using information under License with the Grand River Conservation Authority, Copyright © Grand River Conservation Authority, 2008  
 Projection: UTM Zone 17N, NAD 83  
 Map Version: 2; Map Date: 10-Mar-10; Created By: CC

## City of Guelph Source Water Protection Project



**Figure 22.**  
 Groundwater Vulnerability Scoring Southwest Quadrant

**HYDROGEOLOGICAL STUDY  
HART SUBDIVISION  
132 HARTS LANE WEST  
PART OF LOT 4, CONCESSION 7  
CITY OF GUELPH  
COUNTY OF WELLINGTON**

---

**APPENDIX “D”**

**MOE WELL RECORDS  
(including neighbouring wells outside of Figure 1 radius)**

---

**Well ID Number: 7114264**

Well Audit Number: Z86904

Well Tag Number: A074926

*This table contains information from the original well record and any subsequent updates.***Well Location**

<i>Address of Well Location</i>	<i>Township</i>	<i>Lot</i>	<i>Concession</i>
987 GORDON	GUELPH CITY		
<i>County/District/Municipality</i>	<i>City/Town/Village</i>	<i>Province</i>	<i>Postal Code</i>
WELLINGTON		ON	n/a
<i>UTM Coordinates</i>	<i>Municipal Plan and Sublot Number/Other</i>		
NAD83 — Zone 17			
Easting: 563673.00			
Northing: 4818783.00			

**Overburden and Bedrock Materials Interval**

<i>General Colour</i>	<i>Most Common Material</i>	<i>Other Materials</i>	<i>General Description</i>	<i>Depth</i>	
				<i>From</i>	<i>To</i>
BRWN	CLAY	SAND	GRVL	0 m	3.6 m
BRWN	CSND	GRVL	LOOS	3.6 m	5.9 m

**Annular Space/Abandonment Sealing Record Results of Well Yield Testing**

<i>Depth</i>	<i>Type of Sealant Used</i>	<i>Volume</i>	<i>Draw Down</i>	<i>Recovery</i>
<i>From</i>	<i>To</i>	<i>(Material and Type)</i>	<i>Time Water</i>	<i>Time Water</i>
		<i>Placed</i>	<i>(min) level</i>	<i>(min) level</i>
0 m	1.2 m	BENTONITE		

**Method of Construction Well Use**

<i>Method of Construction</i>	<i>Well Use</i>	<i>After test of well yield, water was</i>	<i>SWL</i>	
Boring	Monitoring			
		<i>If pumping discontinued, give reason</i>		

**Status of Well**

Test Hole				
-----------	--	--	--	--

**Construction Record - Casing**

<i>Inside Diameter</i>	<i>Open Hole OR material</i>	<i>Depth</i>	<i>Depth</i>	<i>Pumping Rate</i>	
		<i>From</i>	<i>To</i>		
5.1 cm	PLASTIC	1.5 m	0 m		
				<i>Duration of Pumping</i>	

**Construction Record - Screen**

<i>Outside Diameter</i>	<i>Material</i>	<i>Depth</i>	<i>Depth</i>	<i>Final water level</i>	
		<i>From</i>	<i>To</i>		
6.4 cm	PLASTIC	1.5 m	5.9 m		
				<i>If flowing give rate</i>	
				<i>Recommended pump depth</i>	

**Well Contractor and Well Technician Information**

<i>Well Contractor's Licence Number</i>	6607	<i>Recommended pump rate</i>	45	45
		<i>Well Production</i>	50	50
			60	60
		<i>Disinfected?</i>		

**Water Details**

*Water Found at Depth Kind*

**Hole Diameter**

*Depth Diameter*

*From To*

0 m 5.4 m 21 cm

**Audit Number:** Z86904

**Date Well Completed:** September 25, 2008

**Date Well Record Received by MOE:** October 31, 2008

**Well ID Number: 6702562**

Well Audit Number:

Well Tag Number:

*This table contains information from the original well record and any subsequent updates.***Well Location**

<i>Address of Well Location</i>	<i>Township</i>	<i>Lot</i>	<i>Concession</i>
	GUELPH CITY (PUSLINCH TWP)	005	CON 08
<i>County/District/Municipality</i>	<i>City/Town/Village</i>	<i>Province</i>	<i>Postal Code</i>
WELLINGTON		ON	n/a
<i>UTM Coordinates</i>	<i>Municipal Plan and Sublot Number</i>	<i>Other</i>	
NAD83 — Zone 17			
Easting: 564331.30			
Northing: 4818600.00			

**Overburden and Bedrock Materials Interval**

<i>General Colour</i>	<i>Most Common Material</i>	<i>Other Materials</i>	<i>General Description</i>	<i>Depth</i>	
				<i>From</i>	<i>To</i>
	STNS	CLAY		0 ft	64 ft
	MSND	CLAY		64 ft	67 ft
BRWN	LMSN			67 ft	125 ft

**Annular Space/Abandonment Sealing Record Results of Well Yield Testing**

<i>Depth</i>	<i>Type of Sealant Used</i>	<i>Volume</i>	<i>After test of well yield, water</i>	<i>Draw Down</i>	<i>Recovery</i>
<i>From</i>	<i>To</i>	<i>(Material and Type)</i>	<i>Placed</i>	<i>Time Water</i>	<i>Time Water</i>
				<i>(min) level</i>	<i>(min) level</i>
			CLEAR	SWL 34 ft	
			<i>If pumping discontinued, give reason</i>		

**Method of Construction Well Use**

Cable Tool Domestic

**Status of Well**

Water Supply

**Construction Record - Casing**

<i>Inside</i>	<i>Open Hole OR material</i>	<i>Depth</i>	<i>Duration of Pumping</i>	<i>Final water level</i>	<i>If flowing give rate</i>
<i>Diameter</i>		<i>From</i>	<i>To</i>		
4 inch	STEEL		75 ft	44 ft	
4 inch	OPEN HOLE		125 ft		

**Construction Record - Screen**

<i>Outside</i>	<i>Material</i>	<i>Depth</i>	<i>Recommended pump depth</i>
<i>Diameter</i>		<i>From</i>	<i>To</i>
			25
			30

**Well Contractor and Well Technician Information**

<i>Well Contractor's Licence Number</i>	<i>Well Production</i>	<i>Disinfected?</i>
2414	PUMP	
		50
		60



**Water Details**

**Hole Diameter**

*Water Found at Depth Kind*

*Depth Diameter*

100 ft Fresh

*From To*

**Audit Number:**

**Date Well Completed:** December 24, 1954

**Date Well Record Received by MOE:** January 31, 1955

**Well ID Number: 6702572**

Well Audit Number:

Well Tag Number:

*This table contains information from the original well record and any subsequent updates.***Well Location**

<i>Address of Well Location</i>	<i>Township</i>	<i>Lot</i>	<i>Concession</i>
	GUELPH CITY (PUSLINCH TWP) 005		CON 08
<i>County/District/Municipality</i>	<i>City/Town/Village</i>	<i>Province</i>	<i>Postal Code</i>
WELLINGTON		ON	n/a
<i>UTM Coordinates</i>	<i>Municipal Plan and Sublot Number</i>	<i>Other</i>	
NAD83 — Zone 17			
Easting: 564221.30			
Northing: 4818728.00			

**Overburden and Bedrock Materials Interval**

<i>General Colour</i>	<i>Most Common Material</i>	<i>Other Materials</i>	<i>General Description</i>	<i>Depth</i>	
				<i>From</i>	<i>To</i>
	LOAM			0 ft	2 ft
	STNS	CLAY		2 ft	15 ft
	GRVL			15 ft	17 ft
	GRVL	MSND		17 ft	63 ft
BRWN	LMSN			63 ft	135 ft
BLCK	LMSN			135 ft	140 ft

**Annular Space/Abandonment Sealing Record Results of Well Yield Testing**

<i>Depth</i>	<i>Type of Sealant Used</i>	<i>Volume</i>	<i>After test of well yield, water</i>	<i>Draw Down</i>	<i>Recovery</i>
<i>From</i>	<i>To</i>	<i>(Material and Type)</i>	<i>Placed</i>	<i>Time Water</i>	<i>Time Water</i>
				<i>(min) level</i>	<i>(min) level</i>
			CLEAR	SWL 36 ft	
			<i>If pumping discontinued, give reason</i>		
				1	1
			<i>Pump intake set at</i>	2	2
			<i>Pumping Rate</i>	3	3
			10 GPM	4	4
			<i>Duration of Pumping</i>	5	5
			2 h:0 m	10	10
			<i>Final water level</i>	15	15
			50 ft	15	15
			<i>If flowing give rate</i>	20	20
				20	20
			<i>Recommended pump depth</i>	25	25
			60 ft	30	30
			<i>Recommended pump rate</i>	30	30
			10 GPM	40	40
			<i>Well Production</i>	45	45
			PUMP	45	45

**Method of Construction Well Use**

Cable Tool Domestic

**Status of Well**

Water Supply

**Construction Record - Casing**

<i>Inside</i>	<i>Open Hole OR material</i>	<i>Depth</i>	<i>From</i>	<i>To</i>	<i>Final water level</i>	<i>Recovery</i>
4 inch	STEEL	69 ft			50 ft	10
4 inch	OPEN HOLE	140 ft				15

**Construction Record - Screen**

<i>Outside</i>	<i>Material</i>	<i>Depth</i>	<i>From</i>	<i>To</i>	<i>Recommended pump depth</i>	<i>Recovery</i>
					60 ft	25
						30
					10 GPM	40

**Well Contractor and Well Technician Information**

Well Contractor's Licence Number 2414

<i>Disinfected?</i>	50	50
	60	60

**Water Details***Water Found at Depth Kind*

125 ft          Fresh

**Hole Diameter***Depth      Diameter**From      To***Audit Number:****Date Well Completed:** June 23, 1959**Date Well Record Received by MOE:** July 13, 1959

**Well ID Number: 6712731**

Well Audit Number: 191806

Well Tag Number:

*This table contains information from the original well record and any subsequent updates.***Well Location**

<i>Address of Well Location</i>	<i>Township</i>	<i>Lot</i>	<i>Concession</i>
	GUELPH CITY (PUSLINCH TWP)		
<i>County/District/Municipality</i>	<i>City/Town/Village</i>	<i>Province</i>	<i>Postal Code</i>
WELLINGTON		ON	n/a
<i>UTM Coordinates</i>	<i>Municipal Plan and Sublot Number</i>	<i>Other</i>	
NAD83 — Zone 17			
Easting: 564039.00			
Northing: 4818122.00			

**Overburden and Bedrock Materials Interval**

<i>General Colour</i>	<i>Most Common Material</i>	<i>Other Materials</i>	<i>General Description</i>	<i>Depth</i>
				<i>From</i> <i>To</i>

**Annular Space/Abandonment Sealing Record      Results of Well Yield Testing**

<i>Depth</i>	<i>Type of Sealant Used</i>	<i>Volume</i>	<i>Draw Down</i>	<i>Recovery</i>
<i>From</i> <i>To</i>	<i>(Material and Type)</i>	<i>Placed</i>	<i>Time Water</i>	<i>Time Water</i>
			<i>(min) level</i>	<i>(min) level</i>

**Method of Construction      Well Use**

Cable Tool	Domestic	<i>After test of well yield, water was</i>	SWL	
------------	----------	--	-----	--

**Status of Well**

Abandoned-Other	<i>If pumping discontinued, give reason</i>	1	1
-----------------	---	---	---

**Construction Record - Casing**

<i>Inside</i>	<i>Open Hole OR material</i>	<i>Depth</i>	<i>Pumping Rate</i>	
<i>Diameter</i>		<i>From</i> <i>To</i>	10	10

**Construction Record - Screen**

<i>Outside</i>	<i>Material</i>	<i>Depth</i>	<i>Final water level</i>	
<i>Diameter</i>		<i>From</i> <i>To</i>	25	25

**Well Contractor and Well Technician Information**

<i>Well Contractor's Licence Number</i>	2336	<i>Recommended pump depth</i>	40	40
		<i>Recommended pump rate</i>	45	45
		<i>Well Production</i>	50	50
			60	60

*Disinfected?***Water Details****Hole Diameter**

*Water Found at Depth Kind*

*Depth      Diameter*  
*From      To*

**Audit Number:** 191806

**Date Well Completed:** October 21, 1998

**Date Well Record Received by MOE:** November  
19, 1998



**Well ID Number: 6702564**

Well Audit Number:

Well Tag Number:

*This table contains information from the original well record and any subsequent updates.***Well Location**

<i>Address of Well Location</i>	<i>Township</i>	<i>Lot</i>	<i>Concession</i>
	GUELPH CITY (PUSLINCH TWP)	005	CON 08
<i>County/District/Municipality</i>	<i>City/Town/Village</i>	<i>Province</i>	<i>Postal Code</i>
WELLINGTON		ON	n/a
<i>UTM Coordinates</i>	<i>Municipal Plan and Sublot Number</i>	<i>Other</i>	
NAD83 — Zone 17			
Easting: 564167.30			
Northing: 4818778.00			

**Overburden and Bedrock Materials Interval**

<i>General Colour</i>	<i>Most Common Material</i>	<i>Other Materials</i>	<i>General Description</i>	<i>Depth</i>	
				<i>From</i>	<i>To</i>
	GRVL	FILL		0 ft	4 ft
	LOAM			4 ft	7 ft
	CLAY	STNS		7 ft	29 ft
	GRVL			29 ft	34 ft
	CLAY	STNS		34 ft	63 ft
	LMSN			63 ft	127 ft

**Annular Space/Abandonment Sealing Record**

<i>Depth</i>	<i>Type of Sealant Used</i>	<i>Volume</i>
<i>From</i>	<i>To</i>	<i>Placed</i>
	<i>(Material and Type)</i>	

**Method of Construction**

Cable Tool Domestic

**Status of Well**

Water Supply

**Construction Record - Casing**

<i>Inside Diameter</i>	<i>Open Hole OR material</i>	<i>Depth</i>
		<i>From</i>
		<i>To</i>
4 inch	STEEL	77 ft
4 inch	OPEN HOLE	127 ft

**Construction Record - Screen**

<i>Outside Diameter</i>	<i>Material</i>	<i>Depth</i>
		<i>From</i>
		<i>To</i>

**Well Contractor and Well Technician Information**

Well Contractor's Licence Number 2414

**Results of Well Yield Testing**

<i>After test of well yield, water was</i>	<i>Draw Down</i>	<i>Recovery</i>
	<i>Time Water (min) level</i>	<i>Time Water (min) level</i>
CLEAR	SWL 24 ft	
<i>If pumping discontinued, give reason</i>	1	1
<i>Pump intake set at</i>	2	2
<i>Pumping Rate</i>	3	3
4 GPM	4	4
<i>Duration of Pumping</i>	5	5
3 h:0 m	5	5
<i>Final water level</i>	10	10
64 ft	15	15
<i>If flowing give rate</i>	20	20
<i>Recommended pump depth</i>	25	25
<i>Recommended pump rate</i>	30	30
	40	40
<i>Well Production</i>	45	45
PUMP		

<i>Disinfected?</i>	50	50
	60	60

**Water Details***Water Found at Depth Kind*

127 ft          Fresh

**Hole Diameter***Depth      Diameter**From      To***Audit Number:****Date Well Completed:** April 04, 1955**Date Well Record Received by MOE:** July 18, 1955

**Well ID Number: 7114262**

Well Audit Number: Z86906

Well Tag Number: A074935

*This table contains information from the original well record and any subsequent updates.***Well Location**

<i>Address of Well Location</i>	<i>Township</i>	<i>Lot</i>	<i>Concession</i>
987 GORDON	GUELPH CITY		
<i>County/District/Municipality</i>	<i>City/Town/Village</i>	<i>Province</i>	<i>Postal Code</i>
WELLINGTON		ON	n/a
<i>UTM Coordinates</i>	<i>Municipal Plan and Sublot Number Other</i>		
NAD83 — Zone 17			
Easting: 563682.00			
Northing: 4818791.00			

**Overburden and Bedrock Materials Interval**

<i>General Colour</i>	<i>Most Common Material</i>	<i>Other Materials</i>	<i>General Description</i>	<i>Depth</i>	
				<i>From</i>	<i>To</i>
BRWN	SILT	SAND	LOOS	0 ft	4.2 ft
BRWN	SAND	GRVL	LOOS	4.2 ft	5.9 ft

**Annular Space/Abandonment Sealing Record Results of Well Yield Testing**

<i>Depth</i>	<i>Type of Sealant Used</i>		<i>Volume</i>	<i>Draw Down</i>	<i>Recovery</i>
<i>From</i>	<i>To</i>	<i>(Material and Type)</i>	<i>Placed</i>	<i>Time Water</i>	<i>Time Water</i>
0 ft	1.2 ft	BENTONITE		<i>(min) level</i>	<i>(min) level</i>

**Method of Construction Well Use**

Boring	Monitoring	<i>After test of well yield, water was</i>	SWL	
			1	1
		<i>If pumping discontinued, give reason</i>	2	2
			3	3

**Status of Well**

Test Hole	<i>Pump intake set at</i>	4	4
-----------	---------------------------	---	---

**Construction Record - Casing**

<i>Inside Diameter</i>	<i>Open Hole OR material</i>	<i>Depth</i>	<i>From</i>	<i>To</i>	<i>Pumping Rate</i>	
5.1 cm	PLASTIC	0 m	1.5 m		10	10
					<i>Duration of Pumping</i>	15

**Construction Record - Screen**

<i>Outside Diameter</i>	<i>Material</i>	<i>Depth</i>	<i>From</i>	<i>To</i>	<i>Final water level</i>	
5.4 cm	PLASTIC	1.5 m	5.9 m		20	20
					<i>If flowing give rate</i>	25
					<i>Recommended pump depth</i>	30

**Well Contractor and Well Technician Information**

<i>Well Contractor's Licence Number</i>	6607	<i>Recommended pump rate</i>	45	45
		<i>Well Production</i>	50	50
		<i>Disinfected?</i>	60	60

**Water Details**

*Water Found at Depth Kind*

**Hole Diameter**

*Depth Diameter*

*From To*

**Audit Number:** Z86906

**Date Well Completed:** September 10, 2008

**Date Well Record Received by MOE:** October 31, 2008

**Well ID Number: 6702574**

Well Audit Number:

Well Tag Number:

*This table contains information from the original well record and any subsequent updates.***Well Location**

<i>Address of Well Location</i>	<i>Township</i>	<i>Lot</i>	<i>Concession</i>
	GUELPH CITY (PUSLINCH TWP)	005	CON 08
<i>County/District/Municipality</i>	<i>City/Town/Village</i>	<i>Province</i>	<i>Postal Code</i>
WELLINGTON		ON	n/a
<i>UTM Coordinates</i>	<i>Municipal Plan and Sublot Number</i>	<i>Other</i>	
NAD83 — Zone 17			
Easting: 564303.30			
Northing: 4818722.00			

**Overburden and Bedrock Materials Interval**

<i>General Colour</i>	<i>Most Common Material</i>	<i>Other Materials</i>	<i>General Description</i>	<i>Depth</i>	
				<i>From</i>	<i>To</i>
	LOAM			0 ft	2 ft
	STNS	GRVL		2 ft	15 ft
BRWN	HPAN			15 ft	30 ft
	GRVL			30 ft	34 ft
BRWN	HPAN			34 ft	64 ft
	GRVL	MSND		64 ft	66 ft
BRWN	LMSN			66 ft	168 ft
GREY	LMSN			168 ft	177 ft

**Annular Space/Abandonment Sealing Record Results of Well Yield Testing**

<i>Depth</i>		<i>Type of Sealant Used</i>	<i>Volume</i>	<i>After test of well yield, water</i>	<i>Draw Down</i>	<i>Recovery</i>
<i>From</i>	<i>To</i>	<i>(Material and Type)</i>	<i>Placed</i>	<i>was</i>	<i>Time Water</i>	<i>Time Water</i>
					<i>(min) level</i>	<i>(min) level</i>
				CLEAR	SWL 34 ft	
				<i>If pumping discontinued, give reason</i>		
					1	1
				<i>Pump intake set at</i>	2	2

**Method of Construction Well Use**

Cable Tool Domestic

**Status of Well**

Water Supply

**Construction Record - Casing**

<i>Inside Diameter</i>	<i>Open Hole OR material</i>	<i>Depth</i>	<i>From</i>	<i>To</i>	<i>Duration of Pumping</i>	<i>Final water level</i>	<i>If flowing give rate</i>
4 inch	STEEL	68 ft			2 h:0 m	10	10
4 inch	OPEN HOLE	177 ft				15	15

**Construction Record - Screen**

<i>Outside Diameter</i>	<i>Material</i>	<i>Depth</i>	<i>From</i>	<i>To</i>	<i>Recommended pump depth</i>	<i>Recommended pump rate</i>
		120 ft			25	25
		4 GPM			30	30



**Well Contractor and Well Technician Information***Well Contractor's Licence Number*

2414

*Well Production*

40

40

PUMP

45

45

*Disinfected?*

50

50

60

60

**Water Details***Water Found at Depth Kind*

140 ft

Fresh

**Hole Diameter***Depth Diameter**From To***Audit Number:****Date Well Completed:** December 18, 1959**Date Well Record Received by MOE:** December 23, 1959

**Well ID Number: 7040774**

Well Audit Number: Z59652

Well Tag Number: A051091

*This table contains information from the original well record and any subsequent updates.***Well Location**

<i>Address of Well Location</i>	<i>Township</i>	<i>Lot</i>	<i>Concession</i>
1077 GORDON ST N1L 1H2	PUSLINCH TOWNSHIP	004	07
<i>County/District/Municipality</i>	<i>City/Town/Village</i>	<i>Province</i>	<i>Postal Code</i>
WELLINGTON	GUELPH	ON	n/a
<i>UTM Coordinates</i>	<i>Municipal Plan and Sublot Number/Other</i>		
NAD83 — Zone 17			
Easting: 563941.00			
Northing: 4818800.00			

**Overburden and Bedrock Materials Interval**

<i>General Colour</i>	<i>Most Common Material</i>	<i>Other Materials</i>	<i>General Description</i>	<i>Depth</i>	
				<i>From</i>	<i>To</i>
BRWN	SILT	LOAM		0 m	.2 m
BRWN	SILT	SAND	GRVL	.2 m	4.6 m

**Annular Space/Abandonment Sealing Record Results of Well Yield Testing**

<i>Depth</i>	<i>Type of Sealant Used</i>	<i>Volume</i>	<i>Draw Down</i>	<i>Recovery</i>
<i>From</i>	<i>To</i>	<i>(Material and Type)</i>	<i>Time Water</i>	<i>Time Water</i>
			<i>(min) level</i>	<i>(min) level</i>
0 m	1.6 m	BENTONITE		

**Method of Construction Well Use**

<i>Method of Construction</i>	<i>Well Use</i>	<i>After test of well yield, water was</i>	<i>SWL</i>	
Boring			1	1
		<i>If pumping discontinued, give reason</i>	2	2
			3	3
		<i>Pump intake set at</i>	4	4

**Status of Well**

Observation Wells

**Construction Record - Casing**

<i>Inside Diameter</i>	<i>Open Hole OR material</i>	<i>Depth</i>	<i>Volume Placed</i>	<i>Pumping Rate</i>	<i>Draw Down</i>	<i>Recovery</i>
		<i>From</i>	<i>To</i>			
1.9 cm	PLASTIC	-.35 m	2.3 m		10	10
				<i>Duration of Pumping</i>	15	15

**Construction Record - Screen**

<i>Outside Diameter</i>	<i>Material</i>	<i>Depth</i>	<i>Final water level</i>	<i>Draw Down</i>	<i>Recovery</i>
		<i>From</i>	<i>To</i>		
2.7 cm	PLASTIC	2.3 m	4.6 m		25
				<i>If flowing give rate</i>	30
				<i>Recommended pump depth</i>	40

**Well Contractor and Well Technician Information**

<i>Well Contractor's Licence Number</i>	6607	<i>Recommended pump rate</i>	45	45
		<i>Well Production</i>	50	50
			60	60
		<i>Disinfected?</i>		

**Water Details**

*Water Found at Depth Kind*

1.5 m

**Hole Diameter**

*Depth Diameter*

*From To*

0 m 4.6 m 15 cm

**Audit Number:** Z59652

**Date Well Completed:** January 02, 2007

**Date Well Record Received by MOE:** February 12, 2007

**Well ID Number: 6702557**

Well Audit Number:

Well Tag Number:

*This table contains information from the original well record and any subsequent updates.***Well Location**

<i>Address of Well Location</i>	<i>Township</i>	<i>Lot</i>	<i>Concession</i>
	GUELPH CITY (PUSLINCH TWP)	005	CON 08
<i>County/District/Municipality</i>	<i>City/Town/Village</i>	<i>Province</i>	<i>Postal Code</i>
WELLINGTON		ON	n/a
<i>UTM Coordinates</i>	<i>Municipal Plan and Sublot Number</i>	<i>Other</i>	
NAD83 — Zone 17			
Easting: 564245.30			
Northing: 4818691.00			

**Overburden and Bedrock Materials Interval**

<i>General Colour</i>	<i>Most Common Material</i>	<i>Other Materials</i>	<i>General Description</i>	<i>Depth</i>	
				<i>From</i>	<i>To</i>
	LOAM			0 ft	2 ft
	CLAY	STNS		2 ft	73 ft
GREY	LMSN			73 ft	111 ft
BLCK	LMSN			111 ft	124 ft
GREY	LMSN			124 ft	136 ft

**Annular Space/Abandonment Sealing Record Results of Well Yield Testing**

<i>Depth</i>	<i>Type of Sealant Used</i>	<i>Volume</i>	<i>After test of well yield, water</i>	<i>Draw Down</i>	<i>Recovery</i>
<i>From</i>	<i>To</i>	<i>(Material and Type)</i>	<i>Placed</i>	<i>Time Water</i>	<i>Time Water</i>
			<i>was</i>	<i>(min) level</i>	<i>(min) level</i>
			CLEAR	SWL 34 ft	
			<i>If pumping discontinued, give reason</i>		
				1	1
			<i>Pump intake set at</i>	2	2

**Status of Well**

Water Supply			<i>Pumping Rate</i>	3	3
			8 GPM	4	4
			<i>Duration of Pumping</i>	5	5
			6 h:0 m	10	10
			<i>Final water level</i>	15	15
			61 ft	20	20
			<i>If flowing give rate</i>		

**Construction Record - Screen**

<i>Outside</i>	<i>Material</i>	<i>Depth</i>	<i>Recommended pump depth</i>		
<i>Diameter</i>		<i>From</i>	<i>To</i>		
				25	25
				30	30
				40	40

**Well Contractor and Well Technician Information**

<i>Well Contractor's Licence Number</i>	2414	<i>Well Production</i>	PUMP	45	45
		<i>Disinfected?</i>		50	50

60

60

**Water Details**

**Hole Diameter**

*Water Found at Depth Kind*

*Depth Diameter*

94 ft Fresh

*From To*

**Audit Number:**

**Date Well Completed:** June 24, 1954

**Date Well Record Received by MOE:** September 20, 1954

**Well ID Number: 6702557**

Well Audit Number:

Well Tag Number:

*This table contains information from the original well record and any subsequent updates.***Well Location**

<i>Address of Well Location</i>	<i>Township</i>	<i>Lot</i>	<i>Concession</i>
	GUELPH CITY (PUSLINCH TWP)	005	CON 08
<i>County/District/Municipality</i>	<i>City/Town/Village</i>	<i>Province</i>	<i>Postal Code</i>
WELLINGTON		ON	n/a
<i>UTM Coordinates</i>	<i>Municipal Plan and Sublot Number</i>	<i>Other</i>	
NAD83 — Zone 17			
Easting: 564245.30			
Northing: 4818691.00			

**Overburden and Bedrock Materials Interval**

<i>General Colour</i>	<i>Most Common Material</i>	<i>Other Materials</i>	<i>General Description</i>	<i>Depth</i>	
				<i>From</i>	<i>To</i>
	LOAM			0 ft	2 ft
	CLAY	STNS		2 ft	73 ft
GREY	LMSN			73 ft	111 ft
BLCK	LMSN			111 ft	124 ft
GREY	LMSN			124 ft	136 ft

**Annular Space/Abandonment Sealing Record Results of Well Yield Testing**

<i>Depth</i>	<i>Type of Sealant Used</i>	<i>Volume</i>	<i>After test of well yield, water</i>	<i>Draw Down</i>	<i>Recovery</i>
<i>From</i>	<i>To</i>	<i>(Material and Type)</i>	<i>Placed</i>	<i>Time Water</i>	<i>Time Water</i>
				<i>(min) level</i>	<i>(min) level</i>
			CLEAR	SWL 34 ft	
			<i>If pumping discontinued, give reason</i>		
				1	1
			<i>Pump intake set at</i>	2	2
			<i>Pumping Rate</i>	3	3
			8 GPM	4	4
			<i>Duration of Pumping</i>	5	5
			6 h:0 m		
			<i>Final water level</i>	10	10
			61 ft	15	15
			<i>If flowing give rate</i>	20	20
			<i>Recommended pump depth</i>	25	25
			<i>Recommended pump rate</i>	30	30
				40	40
			<i>Well Production</i>	45	45
			PUMP		
			<i>Disinfected?</i>	50	50

**Method of Construction Well Use**

Cable Tool Domestic

**Status of Well**

Water Supply

**Construction Record - Casing**

<i>Inside</i>	<i>Open Hole OR material</i>	<i>Depth</i>			
<i>Diameter</i>		<i>From</i>	<i>To</i>		
4 inch	STEEL		77 ft		
4 inch	OPEN HOLE		136 ft		

**Construction Record - Screen**

<i>Outside</i>	<i>Material</i>	<i>Depth</i>			
<i>Diameter</i>		<i>From</i>	<i>To</i>		

**Well Contractor and Well Technician****Information**

<i>Well Contractor's Licence Number</i>	2414				



60

60

**Water Details**

**Hole Diameter**

*Water Found at Depth Kind*

*Depth Diameter*

94 ft Fresh

*From To*

**Audit Number:**

**Date Well Completed:** June 24, 1954

**Date Well Record Received by MOE:** September 20, 1954

**Well ID Number: 6715127**

Well Audit Number: Z10357

Well Tag Number:

*This table contains information from the original well record and any subsequent updates.***Well Location**

<i>Address of Well Location</i>	<i>Township</i>	<i>Lot</i>	<i>Concession</i>
1205 GORDON ST	GUELPH CITY		
<i>County/District/Municipality</i>	<i>City/Town/Village</i>	<i>Province</i>	<i>Postal Code</i>
WELLINGTON	GUELPH	ON	n/a
<i>UTM Coordinates</i>	<i>Municipal Plan and Sublot Number Other</i>		
NAD83 — Zone 17			
Easting: 564289.00			
Northing: 4818531.00			

**Overburden and Bedrock Materials Interval**

<i>General Colour</i>	<i>Most Common Material</i>	<i>Other Materials</i>	<i>General Description</i>	<i>Depth</i>
				<i>From</i> <i>To</i>

**Annular Space/Abandonment Sealing Record      Results of Well Yield Testing**

<i>Depth</i>	<i>Type of Sealant Used</i>	<i>Volume</i>	<i>Draw Down</i>	<i>Recovery</i>
<i>From</i> <i>To</i>	<i>(Material and Type)</i>	<i>Placed</i>	<i>Time Water</i>	<i>Time Water</i>
0 ft      90 ft	BENTONITE		<i>(min) level</i>	<i>(min) level</i>
90 ft      97 ft	WASHED GRAVEL		SWL	

**Method of Construction      Well Use**

Other Method	Not Used	<i>If pumping discontinued, give reason</i>	1	1
			2	2

**Status of Well**

Abandoned-Other	<i>Pump intake set at</i>	3	3
-----------------	---------------------------	---	---

**Construction Record - Casing**

<i>Inside</i>	<i>Open Hole OR material</i>	<i>Depth</i>	<i>Duration of Pumping</i>	10	10
<i>Diameter</i>		<i>From</i> <i>To</i>	<i>Final water level</i>	15	15

6 inch	STEEL		<i>If flowing give rate</i>	20	20
--------	-------	--	-----------------------------	----	----

**Construction Record - Screen**

<i>Outside</i>	<i>Material</i>	<i>Depth</i>	<i>Recommended pump depth</i>	30	30
<i>Diameter</i>		<i>From</i> <i>To</i>	<i>Recommended pump rate</i>	40	40

**Well Contractor and Well Technician Information**

<i>Well Contractor's Licence Number</i>	2336	<i>Well Production</i>	50	50
		<i>Disinfected?</i>	60	60

Y

**Water Details****Hole Diameter**

*Water Found at Depth Kind*

*Depth      Diameter*  
*From      To*

**Audit Number:** Z10357

**Date Well Completed:** October 29, 2004

**Date Well Record Received by MOE:** November  
04, 2004

**Well ID Number: 7111073**

Well Audit Number: Z60589

Well Tag Number: A074967

*This table contains information from the original well record and any subsequent updates.***Well Location**

<i>Address of Well Location</i>	<i>Township</i>	<i>Lot</i>	<i>Concession</i>
987 GORDON ST.	GUELPH CITY		
<i>County/District/Municipality</i>	<i>City/Town/Village</i>	<i>Province</i>	<i>Postal Code</i>
WELLINGTON	Guelph	ON	n/a
<i>UTM Coordinates</i>	<i>Municipal Plan and Sublot Number/Other</i>		
NAD83 — Zone 17			
Easting: 563660.00			
Northing: 4819023.00			

**Overburden and Bedrock Materials Interval**

<i>General Colour</i>	<i>Most Common Material</i>	<i>Other Materials</i>	<i>General Description</i>	<i>Depth</i>
				<i>From</i> <i>To</i>
BRWN	STNS	SILT		0 m      4.5 m

**Annular Space/Abandonment Sealing Record      Results of Well Yield Testing**

<i>Depth</i>	<i>Type of Sealant Used</i>	<i>Volume</i>	<i>Draw Down</i>	<i>Recovery</i>
<i>From</i> <i>To</i>	<i>(Material and Type)</i>	<i>Placed</i>	<i>Time Water</i>	<i>Time Water</i>
0 m      1.3 m	BENTONITE		<i>(min) level</i>	<i>(min) level</i>

**Method of Construction      Well Use**

Boring	Monitoring		SWL	
		<i>If pumping discontinued, give reason</i>	1	1
			2	2
		<i>Pump intake set at</i>	3	3

**Status of Well**

Observation Wells			4	4
-------------------	--	--	---	---

**Construction Record - Casing**

<i>Inside</i>	<i>Open Hole OR material</i>	<i>Depth</i>	<i>Pumping Rate</i>	
<i>Diameter</i>		<i>From</i> <i>To</i>	<i>Duration of Pumping</i>	
5.1 cm	PLASTIC		10	10
		1.3 m	15	15
			<i>Final water level</i>	

**Construction Record - Screen**

<i>Outside</i>	<i>Material</i>	<i>Depth</i>	<i>If flowing give rate</i>	
<i>Diameter</i>		<i>From</i> <i>To</i>	25	25
	PLASTIC		30	30
			<i>Recommended pump depth</i>	

**Well Contractor and Well Technician Information**

<i>Well Contractor's Licence Number</i>	6607	<i>Well Production</i>	50	50
			60	60
		<i>Disinfected?</i>		

N

**Water Details****Hole Diameter**

<i>Water Found at Depth Kind</i>		<i>Depth</i>	<i>Diameter</i>
		<i>From</i>	<i>To</i>
3 m	Fresh	4.5 m	21 cm

**Audit Number:** Z60589

**Date Well Completed:** July 15, 2008

**Date Well Record Received by MOE:** September 08, 2008

**Well ID Number: 6702559**

Well Audit Number:

Well Tag Number:

*This table contains information from the original well record and any subsequent updates.***Well Location**

<i>Address of Well Location</i>	<i>Township</i>	<i>Lot</i>	<i>Concession</i>
	GUELPH CITY (PUSLINCH TWP)	005	CON 08
<i>County/District/Municipality</i>	<i>City/Town/Village</i>	<i>Province</i>	<i>Postal Code</i>
WELLINGTON		ON	n/a
<i>UTM Coordinates</i>	<i>Municipal Plan and Sublot Number</i>	<i>Other</i>	
NAD83 — Zone 17			
Easting: 564144.30			
Northing: 4818752.00			

**Overburden and Bedrock Materials Interval**

<i>General Colour</i>	<i>Most Common Material</i>	<i>Other Materials</i>	<i>General Description</i>	<i>Depth</i>	
				<i>From</i>	<i>To</i>
	LOAM			0 ft	1 ft
	STNS	CLAY		1 ft	62 ft
YLLW	LMSN			62 ft	107 ft
GREY	LMSN			107 ft	110 ft

**Annular Space/Abandonment Sealing Record Results of Well Yield Testing**

<i>Depth</i>	<i>Type of Sealant Used</i>	<i>Volume</i>	<i>After test of well yield, water</i>	<i>Draw Down</i>	<i>Recovery</i>
<i>From</i>	<i>To</i>	<i>(Material and Type)</i>	<i>was</i>	<i>Time Water</i>	<i>Time Water</i>
				<i>(min) level</i>	<i>(min) level</i>
			CLEAR	SWL 28 ft	
			<i>If pumping discontinued, give reason</i>		
				1	1

**Method of Construction** Cable Tool  
**Well Use** Domestic

*Pump intake set at*

2

2

**Status of Well**

Water Supply

*Pumping Rate*

3

3

**Construction Record - Casing**

<i>Inside Diameter</i>	<i>Open Hole OR material</i>	<i>Depth</i>	<i>From</i>	<i>To</i>
4 inch	STEEL			72 ft
4 inch	OPEN HOLE			110 ft

*Duration of Pumping*

4

4

2 h:0 m

5

5

*Final water level*

10

10

28 ft

15

15

*If flowing give rate*

20

20

**Construction Record - Screen**

<i>Outside Diameter</i>	<i>Material</i>	<i>Depth</i>	<i>From</i>	<i>To</i>

*Recommended pump depth*

25

25

*Recommended pump rate*

30

30

**Well Contractor and Well Technician Information**

*Well Contractor's Licence Number* 2414

*Well Production*

40

40

PUMP

45

45

*Disinfected?*

50

50



60

60

**Water Details**

**Hole Diameter**

*Water Found at Depth Kind*

*Depth Diameter*

110 ft                  Fresh

*From To*

**Audit Number:**

**Date Well Completed:** June 29, 1954

**Date Well Record Received by MOE:** September 20, 1954

**Well ID Number: 7200506**

Well Audit Number: Z156393

Well Tag Number: A136339

*This table contains information from the original well record and any subsequent updates.***Well Location**

<i>Address of Well Location</i>	<i>Township</i>	<i>Lot</i>	<i>Concession</i>
	PUSLINCH TOWNSHIP		
<i>County/District/Municipality</i>	<i>City/Town/Village</i>	<i>Province</i>	<i>Postal Code</i>
WELLINGTON		ON	n/a
<i>UTM Coordinates</i>	<i>Municipal Plan and Sublot Number Other</i>		
NAD83 — Zone 17			
Easting: 563687.00			
Northing: 4818376.00			

**Overburden and Bedrock Materials Interval**

<i>General Colour</i>	<i>Most Common Material</i>	<i>Other Materials</i>	<i>General Description</i>	<i>Depth</i>
				<i>From</i> <i>To</i>

**Annular Space/Abandonment Sealing Record      Results of Well Yield Testing**

<i>Depth</i>	<i>Type of Sealant Used</i>	<i>Volume</i>	<i>Draw Down</i>	<i>Recovery</i>
<i>From</i> <i>To</i>	<i>(Material and Type)</i>	<i>Placed</i>	<i>Time Water</i>	<i>Time Water</i>
			<i>(min) level</i>	<i>(min) level</i>

**Method of Construction      Well Use**

<i>After test of well yield, water was</i>	SWL	
	1	1

**Status of Well****Construction Record - Casing**

<i>Inside</i>	<i>Open Hole OR material</i>	<i>Depth</i>	<i>Final water level</i>	20	20
<i>Diameter</i>		<i>From</i> <i>To</i>	<i>If pumping discontinued, give reason</i>	25	25
				30	30
			<i>Pump intake set at</i>	40	40

**Construction Record - Screen**

<i>Outside</i>	<i>Material</i>	<i>Depth</i>	<i>Pumping Rate</i>	5	5
<i>Diameter</i>		<i>From</i> <i>To</i>	<i>Duration of Pumping</i>	10	10
				15	15

**Well Contractor and Well Technician Information**

<i>Well Contractor's Licence Number</i>	7484	<i>If flowing give rate</i>	30	30
		<i>Recommended pump depth</i>	40	40
		<i>Recommended pump rate</i>	45	45
		<i>Well Production</i>	50	50
			60	60

*Disinfected?***Water Details****Hole Diameter**

*Water Found at Depth Kind*

*Depth      Diameter*  
*From      To*

**Audit Number:** Z156393

**Date Well Completed:** February 26, 2013

**Date Well Record Received by MOE:** April 18,  
2013

**Well ID Number: 6715126**

Well Audit Number: Z10358

Well Tag Number:

*This table contains information from the original well record and any subsequent updates.***Well Location**

<i>Address of Well Location</i>	<i>Township</i>	<i>Lot</i>	<i>Concession</i>
1205 GERDONST	PUSLINCH TOWNSHIP	005	CON 07
<i>County/District/Municipality</i>	<i>City/Town/Village</i>	<i>Province</i>	<i>Postal Code</i>
WELLINGTON	GUELPH	ON	n/a
<i>UTM Coordinates</i>	<i>Municipal Plan and Sublot Number Other</i>		
NAD83 — Zone 17			
Easting: 564277.00			
Northing: 4818542.00			

**Overburden and Bedrock Materials Interval**

<i>General Colour</i>	<i>Most Common Material</i>	<i>Other Materials</i>	<i>General Description</i>	<i>Depth</i>
				<i>From</i> <i>To</i>

**Annular Space/Abandonment Sealing Record      Results of Well Yield Testing**

<i>Depth</i>	<i>Type of Sealant Used</i>	<i>Volume</i>	<i>Draw Down</i>	<i>Recovery</i>
<i>From</i> <i>To</i>	<i>(Material and Type)</i>	<i>Placed</i>	<i>Time Water</i>	<i>Time Water</i>
0 ft      16 ft	CLAY FILL		<i>(min) level</i>	<i>(min) level</i>
16 ft      18 ft	BENTONITE		SWL	

**Method of Construction      Well Use**

<i>Other Method</i>	<i>Not Used</i>	<i>If pumping discontinued, give reason</i>	1	1
			2	2
		<i>Pump intake set at</i>	3	3

**Status of Well**

Abandoned-Other			4	4
-----------------	--	--	---	---

**Construction Record - Casing**

<i>Inside</i>	<i>Open Hole OR material</i>	<i>Depth</i>	<i>Duration of Pumping</i>	10	10
<i>Diameter</i>		<i>From</i> <i>To</i>	<i>Final water level</i>	15	15

**Construction Record - Screen**

<i>Outside</i>	<i>Material</i>	<i>Depth</i>	<i>If flowing give rate</i>	25	25
<i>Diameter</i>		<i>From</i> <i>To</i>	<i>Recommended pump depth</i>	30	30

**Well Contractor and Well Technician Information**

<i>Well Contractor's Licence Number</i>	2336	<i>Recommended pump rate</i>	45	45
		<i>Well Production</i>	50	50
		<i>Disinfected?</i>	60	60

Y

**Water Details****Hole Diameter**

*Water Found at Depth Kind*

*Depth      Diameter*  
*From      To*

**Audit Number:** Z10358

**Date Well Completed:** October 29, 2004

**Date Well Record Received by MOE:** November  
04, 2004

**Well ID Number: 6702431**

Well Audit Number:

Well Tag Number:

*This table contains information from the original well record and any subsequent updates.***Well Location**

<i>Address of Well Location</i>	<i>Township</i>	<i>Lot</i>	<i>Concession</i>
	GUELPH CITY (PUSLINCH TWP)	005	CON 07
<i>County/District/Municipality</i>	<i>City/Town/Village</i>	<i>Province</i>	<i>Postal Code</i>
WELLINGTON		ON	n/a
<i>UTM Coordinates</i>	<i>Municipal Plan and Sublot Number</i>	<i>Other</i>	
NAD83 — Zone 17			
Easting: 564033.30			
Northing: 4818641.00			

**Overburden and Bedrock Materials Interval**

<i>General Colour</i>	<i>Most Common Material</i>	<i>Other Materials</i>	<i>General Description</i>	<i>Depth</i>
				<i>From</i>
				<i>To</i>
	CLAY			0 ft
	GRVL	MSND		30 ft
BRWN	LMSN			44 ft
				89 ft

**Annular Space/Abandonment Sealing Record Results of Well Yield Testing**

<i>Depth</i>	<i>Type of Sealant Used</i>	<i>Volume</i>	<i>After test of well yield, water</i>	<i>Draw Down</i>	<i>Recovery</i>
<i>From</i>	<i>To</i>	<i>Placed</i>	<i>was</i>	<i>Time Water</i>	<i>Time Water</i>
	<i>(Material and Type)</i>			<i>(min) level</i>	<i>(min) level</i>
			CLEAR	SWL 7 ft	
<b>Method of Construction</b>	<b>Well Use</b>		<i>If pumping discontinued, give</i>		
Cable Tool	Domestic		<i>reason</i>		

**Status of Well**

Water Supply				<i>Pumping Rate</i>		
				10 GPM		
<b>Construction Record - Casing</b>				<i>Duration of Pumping</i>		
<i>Inside</i>	<i>Open Hole OR material</i>	<i>Depth</i>		1 h:0 m		
<i>Diameter</i>		<i>From</i>	<i>To</i>	<i>Final water level</i>		
4 inch	STEEL		51 ft	30 ft		
4 inch	OPEN HOLE		89 ft	<i>If flowing give rate</i>		
<b>Construction Record - Screen</b>						
<i>Outside</i>	<i>Material</i>	<i>Depth</i>		<i>Recommended pump depth</i>		
<i>Diameter</i>		<i>From</i>	<i>To</i>	30 ft		
				<i>Recommended pump rate</i>		
				10 GPM		
<b>Well Contractor and Well Technician</b>				<i>Well Production</i>		
<b>Information</b>				PUMP		
<i>Well Contractor's Licence Number</i>		2521		<i>Disinfected?</i>		
					50	50
					60	60

**Water Details**

*Water Found at Depth Kind*

89 ft                      Fresh

**Hole Diameter**

*Depth      Diameter*

*From      To*

**Audit Number:**

**Date Well Completed:** December 07, 1959

**Date Well Record Received by MOE:** January 04, 1960



**Well ID Number: 7114264**

Well Audit Number: Z86904

Well Tag Number: A074926

*This table contains information from the original well record and any subsequent updates.***Well Location**

<i>Address of Well Location</i>	<i>Township</i>	<i>Lot</i>	<i>Concession</i>
987 GORDON	GUELPH CITY		
<i>County/District/Municipality</i>	<i>City/Town/Village</i>	<i>Province</i>	<i>Postal Code</i>
WELLINGTON		ON	n/a
<i>UTM Coordinates</i>	<i>Municipal Plan and Sublot Number Other</i>		
NAD83 — Zone 17			
Easting: 563673.00			
Northing: 4818783.00			

**Overburden and Bedrock Materials Interval**

<i>General Colour</i>	<i>Most Common Material</i>	<i>Other Materials</i>	<i>General Description</i>	<i>Depth</i>	
				<i>From</i>	<i>To</i>
BRWN	CLAY	SAND	GRVL	0 m	3.6 m
BRWN	CSND	GRVL	LOOS	3.6 m	5.9 m

**Annular Space/Abandonment Sealing Record Results of Well Yield Testing**

<i>Depth</i>	<i>Type of Sealant Used</i>		<i>Volume</i>	<i>Draw Down</i>	<i>Recovery</i>
<i>From</i>	<i>To</i>	<i>(Material and Type)</i>	<i>Placed</i>	<i>Time Water</i>	<i>Time Water</i>
				<i>(min) level</i>	<i>(min) level</i>
0 m	1.2 m	BENTONITE			

**Method of Construction Well Use**

Boring	Monitoring	<i>After test of well yield, water was</i>	SWL	
			1	1
		<i>If pumping discontinued, give reason</i>	2	2
			3	3

**Status of Well**

Test Hole	<i>Pump intake set at</i>	4	4
-----------	---------------------------	---	---

**Construction Record - Casing**

<i>Inside Diameter</i>	<i>Open Hole OR material</i>	<i>Depth</i>		<i>Pumping Rate</i>	
		<i>From</i>	<i>To</i>		
5.1 cm	PLASTIC	1.5 m	0 m		10
				<i>Duration of Pumping</i>	15

**Construction Record - Screen**

<i>Outside Diameter</i>	<i>Material</i>	<i>Depth</i>		<i>Final water level</i>	
		<i>From</i>	<i>To</i>		
6.4 cm	PLASTIC	1.5 m	5.9 m		25
				<i>If flowing give rate</i>	30
				<i>Recommended pump depth</i>	40

**Well Contractor and Well Technician Information**

<i>Well Contractor's Licence Number</i>	6607	<i>Recommended pump rate</i>	45	45
		<i>Well Production</i>	50	50
			60	60
		<i>Disinfected?</i>		

**Water Details**

*Water Found at Depth Kind*

**Hole Diameter**

*Depth Diameter*

*From To*

0 m 5.4 m 21 cm

**Audit Number:** Z86904

**Date Well Completed:** September 25, 2008

**Date Well Record Received by MOE:** October 31, 2008

**Well ID Number: 7114264**

Well Audit Number: Z86904

Well Tag Number: A074926

*This table contains information from the original well record and any subsequent updates.***Well Location**

<i>Address of Well Location</i>	<i>Township</i>	<i>Lot</i>	<i>Concession</i>
987 GORDON	GUELPH CITY		
<i>County/District/Municipality</i>	<i>City/Town/Village</i>	<i>Province</i>	<i>Postal Code</i>
WELLINGTON		ON	n/a
<i>UTM Coordinates</i>	<i>Municipal Plan and Sublot Number/Other</i>		
NAD83 — Zone 17			
Easting: 563673.00			
Northing: 4818783.00			

**Overburden and Bedrock Materials Interval**

<i>General Colour</i>	<i>Most Common Material</i>	<i>Other Materials</i>	<i>General Description</i>	<i>Depth</i>	
				<i>From</i>	<i>To</i>
BRWN	CLAY	SAND	GRVL	0 m	3.6 m
BRWN	CSND	GRVL	LOOS	3.6 m	5.9 m

**Annular Space/Abandonment Sealing Record      Results of Well Yield Testing**

<i>Depth</i>	<i>Type of Sealant Used</i>		<i>Volume</i>	<i>Draw Down</i>	<i>Recovery</i>
<i>From</i>	<i>To</i>	<i>(Material and Type)</i>	<i>Placed</i>	<i>Time Water</i>	<i>Time Water</i>
0 m	1.2 m	BENTONITE		<i>(min) level</i>	<i>(min) level</i>

**Method of Construction      Well Use**

Boring	Monitoring	<i>After test of well yield, water was</i>	SWL	
			1	1
		<i>If pumping discontinued, give reason</i>	2	2
			3	3

**Status of Well**

Test Hole	<i>Pump intake set at</i>	4	4
-----------	---------------------------	---	---

**Construction Record - Casing**

<i>Inside Diameter</i>	<i>Open Hole OR material</i>	<i>Depth</i>	<i>From</i>	<i>To</i>	<i>Pumping Rate</i>	
5.1 cm	PLASTIC	1.5 m	0 m		10	10
					<i>Duration of Pumping</i>	15

**Construction Record - Screen**

<i>Outside Diameter</i>	<i>Material</i>	<i>Depth</i>	<i>From</i>	<i>To</i>	<i>Final water level</i>	
6.4 cm	PLASTIC	1.5 m	5.9 m		20	20
					<i>If flowing give rate</i>	30
					<i>Recommended pump depth</i>	40

**Well Contractor and Well Technician Information**

<i>Well Contractor's Licence Number</i>	6607	<i>Recommended pump rate</i>	45	45
		<i>Well Production</i>	50	50
			60	60
		<i>Disinfected?</i>		

**Water Details**

*Water Found at Depth Kind*

**Hole Diameter**

*Depth Diameter*

*From To*

0 m 5.4 m 21 cm

**Audit Number:** Z86904

**Date Well Completed:** September 25, 2008

**Date Well Record Received by MOE:** October 31, 2008

**Well ID Number: 6702411**

Well Audit Number:

Well Tag Number:

*This table contains information from the original well record and any subsequent updates.***Well Location**

<i>Address of Well Location</i>	<i>Township</i>	<i>Lot</i>	<i>Concession</i>
	GUELPH CITY (PUSLINCH TWP) 002		CON 07
<i>County/District/Municipality</i>	<i>City/Town/Village</i>	<i>Province</i>	<i>Postal Code</i>
WELLINGTON		ON	n/a
<i>UTM Coordinates</i>	<i>Municipal Plan and Sublot Number</i>	<i>Other</i>	
NAD83 — Zone 17			
Easting: 563353.30			
Northing: 4819237.00			

**Overburden and Bedrock Materials Interval**

<i>General Colour</i>	<i>Most Common Material</i>	<i>Other Materials</i>	<i>General Description</i>	<i>Depth</i>	
				<i>From</i>	<i>To</i>
	LOAM			0 ft	4 ft
	GRVL	BLDR		4 ft	18 ft
	CLAY	GRVL		18 ft	49 ft
	HPAN			49 ft	54 ft
	CLAY	GRVL	MSND	54 ft	62 ft
BRWN	LMSN			62 ft	106 ft
BLCK	LMSN			106 ft	158 ft
BRWN	LMSN			158 ft	164 ft
GREY	LMSN			164 ft	213 ft

**Annular Space/Abandonment Sealing Record Results of Well Yield Testing**

<i>Depth</i>	<i>Type of Sealant Used</i>	<i>Volume</i>	<i>After test of well yield, water</i>	<i>Draw Down</i>	<i>Recovery</i>
<i>From</i>	<i>To</i>	<i>(Material and Type)</i>	<i>Placed</i>	<i>Time Water</i>	<i>Time Water</i>
				<i>(min) level</i>	<i>(min) level</i>
			CLEAR	SWL 17 ft	
			<i>If pumping discontinued, give reason</i>		
				1	1
			<i>Pump intake set at</i>	2	2
			<i>Pumping Rate</i>	3	3
			3 GPM	4	4
			<i>Duration of Pumping</i>	5	5
			4 h:0 m		
			<i>Final water level</i>	10	10
			40 ft		
			<i>If flowing give rate</i>	15	15
				20	20
			<i>Recommended pump depth</i>	25	25
				30	30
			<i>Recommended pump rate</i>		

**Method of Construction Well Use**

Cable Tool Domestic

**Status of Well**

Water Supply

**Construction Record - Casing**

<i>Inside Diameter</i>	<i>Open Hole OR material</i>	<i>Depth</i>	<i>From</i>	<i>To</i>	<i>Final water level</i>	<i>Recovery</i>
4 inch	STEEL			67 ft		
4 inch	OPEN HOLE			213 ft		

**Construction Record - Screen**

<i>Outside Diameter</i>	<i>Material</i>	<i>Depth</i>	<i>From</i>	<i>To</i>	<i>Recommended pump depth</i>	<i>Recovery</i>
					25	25
					30	30

**Well Contractor and Well Technician Information***Well Contractor's Licence Number*

2414

*Well Production*

PUMP

*Disinfected?*

40

40

45

45

50

50

60

60

**Water Details***Water Found at Depth Kind*

90 ft

Fresh

**Hole Diameter***Depth Diameter**From To***Audit Number:****Date Well Completed:** October 14, 1953**Date Well Record Received by MOE:** November 10, 1953

**Well ID Number: 6702421**

Well Audit Number:

Well Tag Number:

*This table contains information from the original well record and any subsequent updates.***Well Location**

<i>Address of Well Location</i>	<i>Township</i>	<i>Lot</i>	<i>Concession</i>
	GUELPH CITY (PUSLINCH TWP) 004		CON 07
<i>County/District/Municipality</i>	<i>City/Town/Village</i>	<i>Province</i>	<i>Postal Code</i>
WELLINGTON		ON	n/a
<i>UTM Coordinates</i>	<i>Municipal Plan and Sublot Number</i>	<i>Other</i>	
NAD83 — Zone 17			
Easting: 563995.30			
Northing: 4818811.00			

**Overburden and Bedrock Materials Interval**

<i>General Colour</i>	<i>Most Common Material</i>	<i>Other Materials</i>	<i>General Description</i>	<i>Depth</i>	
				<i>From</i>	<i>To</i>
BRWN	CLAY			0 ft	13 ft
	GRVL			13 ft	19 ft
	CLAY			19 ft	29 ft
	HPAN			29 ft	40 ft
	GRVL			40 ft	42 ft
	LMSN			42 ft	75 ft

**Annular Space/Abandonment Sealing Record Results of Well Yield Testing**

<i>Depth</i>	<i>Type of Sealant Used</i>		<i>Volume</i>	<i>After test of well yield, water</i>	<i>Draw Down</i>	<i>Recovery</i>
<i>From</i>	<i>To</i>	<i>(Material and Type)</i>	<i>Placed</i>	<i>was</i>	<i>Time Water</i>	<i>Time Water</i>
					<i>(min) level</i>	<i>(min) level</i>
				CLEAR	SWL 9 ft	
				<i>If pumping discontinued, give reason</i>		
					1	1

**Method of Construction** Cable Tool  
**Well Use** Commerical

*Pump intake set at* 2  
*Pumping Rate* 3  
*Duration of Pumping* 4  
*Final water level* 5  
*If flowing give rate* 10  
*Recommended pump depth* 15  
*Recommended pump rate* 20  
*Well Production* 25

**Status of Well**

Water Supply

**Construction Record - Casing**

<i>Inside Diameter</i>	<i>Open Hole OR material</i>	<i>Depth</i>	<i>From</i>	<i>To</i>	<i>Final water level</i>	<i>Recovery</i>
5 inch	STEEL	44 ft			21 ft	10
5 inch	OPEN HOLE	75 ft				15

**Construction Record - Screen**

<i>Outside Diameter</i>	<i>Material</i>	<i>Depth</i>	<i>From</i>	<i>To</i>	<i>Recommended pump depth</i>	<i>Recovery</i>
					25	25
					30	30
					40	40

**Well Contractor and Well Technician Information**

<i>Well Contractor's Licence Number</i>	2414	PUMP	45	45
---	------	------	----	----



<i>Disinfected?</i>	50	50
	60	60

**Water Details***Water Found at Depth Kind*

60 ft                  Fresh

**Hole Diameter***Depth      Diameter**From      To***Audit Number:****Date Well Completed:** October 19, 1949**Date Well Record Received by MOE:** January  
24, 1950

**Well ID Number: 6702422**

Well Audit Number:

Well Tag Number:

*This table contains information from the original well record and any subsequent updates.***Well Location**

<i>Address of Well Location</i>	<i>Township</i>	<i>Lot</i>	<i>Concession</i>
	GUELPH CITY (PUSLINCH TWP)	003	CON 07
<i>County/District/Municipality</i>	<i>City/Town/Village</i>	<i>Province</i>	<i>Postal Code</i>
WELLINGTON		ON	n/a
<i>UTM Coordinates</i>	<i>Municipal Plan and Sublot Number</i>	<i>Other</i>	
NAD83 — Zone 17			
Easting: 563712.30			
Northing: 4819029.00			

**Overburden and Bedrock Materials Interval**

<i>General Colour</i>	<i>Most Common Material</i>	<i>Other Materials</i>	<i>General Description</i>	<i>Depth</i>	
				<i>From</i>	<i>To</i>
	PRDG			0 ft	16 ft
	CLAY	BLDR		16 ft	47 ft
BRWN	LMSN			47 ft	91 ft
WHIT	LMSN			91 ft	110 ft

**Annular Space/Abandonment Sealing Record Results of Well Yield Testing**

<i>Depth</i>	<i>Type of Sealant Used</i>	<i>Volume</i>	<i>After test of well yield, water</i>	<i>Draw Down</i>	<i>Recovery</i>
<i>From</i>	<i>To</i>	<i>(Material and Type)</i>	<i>was</i>	<i>Time Water</i>	<i>Time Water</i>
				<i>(min) level</i>	<i>(min) level</i>
			CLEAR	SWL28 ft	
			<i>If pumping discontinued, give reason</i>		
				1	1
			<i>Pump intake set at</i>	2	2

**Method of Construction Well Use**

Cable Tool

Domestic

**Status of Well**

Water Supply

**Construction Record - Casing**

<i>Inside</i>	<i>Open Hole OR material</i>	<i>Depth</i>	<i>Duration of Pumping</i>	<i>Final water level</i>	<i>If flowing give rate</i>
<i>Diameter</i>		<i>From</i>	<i>To</i>		
6 inch	STEEL		5 h:0 m	10	10
6 inch	OPEN HOLE			15	15

**Construction Record - Screen**

<i>Outside</i>	<i>Material</i>	<i>Depth</i>	<i>Recommended pump depth</i>	<i>Recommended pump rate</i>
<i>Diameter</i>		<i>From</i>	<i>To</i>	
			25	25
			30	30

**Well Contractor and Well Technician Information**

<i>Well Contractor's Licence Number</i>	<i>Well Production</i>	<i>Disinfected?</i>
2414	PUMP	
		45
		50

60

60

**Water Details**

**Hole Diameter**

*Water Found at Depth Kind*

*Depth Diameter*

100 ft Fresh

*From To*

**Audit Number:**

**Date Well Completed:** November 19, 1953

**Date Well Record Received by MOE:** February 23, 1954

**Well ID Number: 6715233**

Well Audit Number: Z17966

Well Tag Number:

*This table contains information from the original well record and any subsequent updates.***Well Location**

<i>Address of Well Location</i>	<i>Township</i>	<i>Lot</i>	<i>Concession</i>
998 EDINBURGH RD	GUELPH CITY	005	07
<i>County/District/Municipality</i>	<i>City/Town/Village</i>	<i>Province</i>	<i>Postal Code</i>
WELLINGTON	GUELPH	ON	n/a
<i>UTM Coordinates</i>	<i>Municipal Plan and Sublot Number Other</i>		
NAD83 — Zone 17			
Easting: 563808.00			
Northing: 4818145.00			

**Overburden and Bedrock Materials Interval**

<i>General Colour</i>	<i>Most Common Material</i>	<i>Other Materials</i>	<i>General Description</i>	<i>Depth</i>
				<i>From</i> <i>To</i>

**Annular Space/Abandonment Sealing Record      Results of Well Yield Testing**

<i>Depth</i>	<i>Type of Sealant Used</i>	<i>Volume</i>	<i>Draw Down</i>	<i>Recovery</i>
<i>From</i> <i>To</i>	<i>(Material and Type)</i>	<i>Placed</i>	<i>Time Water</i>	<i>Time Water</i>
0 m	114 m	GRAVEL & BENTONITE	<i>(min) level</i>	<i>(min) level</i>
<b>Method of Construction      Well Use</b>			SWL	

**Status of Well**

Abandoned-Other

**Construction Record - Casing**

<i>Inside</i>	<i>Open Hole OR material</i>	<i>Depth</i>	<i>Pumping Rate</i>
<i>Diameter</i>		<i>From</i> <i>To</i>	<i>Duration of Pumping</i>

**Construction Record - Screen**

<i>Outside</i>	<i>Material</i>	<i>Depth</i>	<i>Final water level</i>
<i>Diameter</i>		<i>From</i> <i>To</i>	<i>If flowing give rate</i>

**Well Contractor and Well Technician Information**

<i>Well Contractor's Licence Number</i>	2663	<i>Recommended pump depth</i>	30	30
		<i>Recommended pump rate</i>	40	40
		<i>Well Production</i>	45	45
		<i>Disinfected?</i>	50	50
			60	60

Y

**Water Details****Hole Diameter**

*Water Found at Depth Kind*

*Depth      Diameter*  
*From      To*

**Audit Number:** Z17966

**Date Well Completed:** November 17, 2004

**Date Well Record Received by MOE:** February  
15, 2005

**Well ID Number: 6702573**

Well Audit Number:

Well Tag Number:

*This table contains information from the original well record and any subsequent updates.***Well Location**

<i>Address of Well Location</i>	<i>Township</i>	<i>Lot</i>	<i>Concession</i>
	GUELPH CITY (PUSLINCH TWP)	005	CON 08
<i>County/District/Municipality</i>	<i>City/Town/Village</i>	<i>Province</i>	<i>Postal Code</i>
WELLINGTON		ON	n/a
<i>UTM Coordinates</i>	<i>Municipal Plan and Sublot Number</i>	<i>Other</i>	
NAD83 — Zone 17			
Easting: 564214.30			
Northing: 4818767.00			

**Overburden and Bedrock Materials Interval**

<i>General Colour</i>	<i>Most Common Material</i>	<i>Other Materials</i>	<i>General Description</i>	<i>Depth</i>	
				<i>From</i>	<i>To</i>
	LOAM			0 ft	1 ft
	STNS	CLAY		1 ft	30 ft
	GRVL	CLAY		30 ft	62 ft
BRWN	LMSN			62 ft	121 ft

**Annular Space/Abandonment Sealing Record Results of Well Yield Testing**

<i>Depth</i>		<i>Type of Sealant Used</i>	<i>Volume</i>	<i>After test of well yield, water</i>	<i>Draw Down</i>	<i>Recovery</i>
<i>From</i>	<i>To</i>	<i>(Material and Type)</i>	<i>Placed</i>	<i>was</i>	<i>Time Water</i>	<i>Time Water</i>
					<i>(min) level</i>	<i>(min) level</i>
				CLEAR	SWL 32 ft	
				<i>If pumping discontinued, give reason</i>	1	1
				<i>Pump intake set at</i>	2	2

**Method of Construction Well Use**

Cable Tool Domestic

**Status of Well**

Water Supply

**Construction Record - Casing**

<i>Inside Diameter</i>	<i>Open Hole OR material</i>	<i>Depth</i>	<i>From</i>	<i>To</i>	<i>Duration of Pumping</i>	<i>Final water level</i>	<i>If flowing give rate</i>
4 inch	STEEL			66 ft	4 h:0 m	54 ft	
4 inch	OPEN HOLE			121 ft			

**Construction Record - Screen**

<i>Outside Diameter</i>	<i>Material</i>	<i>Depth</i>	<i>From</i>	<i>To</i>	<i>Recommended pump depth</i>	<i>Recommended pump rate</i>
					54 ft	30
					8 GPM	40

**Well Contractor and Well Technician Information**

<i>Well Contractor's Licence Number</i>	2414	<i>Well Production</i>	PUMP	45	45
		<i>Disinfected?</i>		50	50

60

60

**Water Details**

**Hole Diameter**

*Water Found at Depth Kind*

*Depth Diameter*

100 ft Fresh

*From To*

**Audit Number:**

**Date Well Completed:** July 15, 1959

**Date Well Record Received by MOE:** July 23, 1959



**Well ID Number: 6702566**

Well Audit Number:

Well Tag Number:

*This table contains information from the original well record and any subsequent updates.***Well Location**

<i>Address of Well Location</i>	<i>Township</i>	<i>Lot</i>	<i>Concession</i>
	GUELPH CITY (PUSLINCH TWP)	005	CON 08
<i>County/District/Municipality</i>	<i>City/Town/Village</i>	<i>Province</i>	<i>Postal Code</i>
WELLINGTON		ON	n/a
<i>UTM Coordinates</i>	<i>Municipal Plan and Sublot Number</i>	<i>Other</i>	
NAD83 — Zone 17			
Easting: 564374.30			
Northing: 4818559.00			

**Overburden and Bedrock Materials Interval**

<i>General Colour</i>	<i>Most Common Material</i>	<i>Other Materials</i>	<i>General Description</i>	<i>Depth</i>
				<i>From</i>
	CLAY			0 ft
				<i>To</i>
				71 ft
GREY	LMSN			71 ft
				127 ft

**Annular Space/Abandonment Sealing Record Results of Well Yield Testing**

<i>Depth</i>	<i>Type of Sealant Used</i>	<i>Volume</i>	<i>Draw Down</i>	<i>Recovery</i>
<i>From</i>	<i>To</i>	<i>(Material and Type)</i>	<i>Time Water</i>	<i>Time Water</i>
		<i>Placed</i>	<i>(min) level</i>	<i>(min) level</i>

**Method of Construction Well Use**

Cable Tool Domestic

After test of well yield, water was

SWL 40 ft

CLEAR

1

1

If pumping discontinued, give reason

2

2

3

3

Pump intake set at

4

4

Pumping Rate

10 GPM

10

10

Duration of Pumping

1 h:0 m

15

15

Final water level

40 ft

20

20

If flowing give rate

30

30

Recommended pump depth

40

40

Recommended pump rate

45

45

Well Production

50

50

PUMP

60

60

Disinfected?

**Status of Well**

Water Supply

**Construction Record - Casing**

<i>Inside Diameter</i>	<i>Open Hole OR material</i>	<i>Depth</i>
		<i>From</i>
4 inch	STEEL	71 ft
4 inch	OPEN HOLE	127 ft

**Construction Record - Screen**

<i>Outside Diameter</i>	<i>Material</i>	<i>Depth</i>
		<i>From</i>
		<i>To</i>

**Well Contractor and Well Technician Information**

Well Contractor's Licence Number

2521

**Water Details**

*Water Found at Depth Kind*

127 ft                  Fresh

**Hole Diameter**

*Depth      Diameter*

*From      To*

**Audit Number:**

**Date Well Completed:** December 18, 1956

**Date Well Record Received by MOE:** January 03, 1957

**Well ID Number: 6702577**

Well Audit Number:

Well Tag Number:

*This table contains information from the original well record and any subsequent updates.***Well Location**

<i>Address of Well Location</i>	<i>Township</i>	<i>Lot</i>	<i>Concession</i>
	GUELPH CITY (PUSLINCH TWP)	005	CON 08
<i>County/District/Municipality</i>	<i>City/Town/Village</i>	<i>Province</i>	<i>Postal Code</i>
WELLINGTON		ON	n/a
<i>UTM Coordinates</i>	<i>Municipal Plan and Sublot Number</i>	<i>Other</i>	
NAD83 — Zone 17			
Easting: 564395.30			
Northing: 4818536.00			

**Overburden and Bedrock Materials Interval**

<i>General Colour</i>	<i>Most Common Material</i>	<i>Other Materials</i>	<i>General Description</i>	<i>Depth</i>	
				<i>From</i>	<i>To</i>
	CLAY	MSND		0 ft	15 ft
	CLAY			15 ft	63 ft
GREY	LMSN			63 ft	125 ft
BLCK	LMSN			125 ft	158 ft

**Annular Space/Abandonment Sealing Record Results of Well Yield Testing**

<i>Depth</i>		<i>Type of Sealant Used</i>	<i>Volume</i>	<i>After test of well yield, water</i>	<i>Draw Down</i>	<i>Recovery</i>
<i>From</i>	<i>To</i>	<i>(Material and Type)</i>	<i>Placed</i>	<i>was</i>	<i>Time Water</i>	<i>Time Water</i>
					<i>(min) level</i>	<i>(min) level</i>
				CLEAR	SWL 30 ft	
				<i>If pumping discontinued, give reason</i>	1	1
				<i>Pump intake set at</i>	2	2

**Method of Construction Well Use**

Cable Tool Domestic

**Status of Well**

Water Supply

**Construction Record - Casing**

<i>Inside Diameter</i>	<i>Open Hole OR material</i>	<i>Depth</i>	<i>From</i>	<i>To</i>	<i>Duration of Pumping</i>	<i>Final water level</i>	<i>If flowing give rate</i>
4 inch	STEEL			67 ft	2 h:0 m	10 ft	10
4 inch	OPEN HOLE			158 ft		15 ft	15

**Construction Record - Screen**

<i>Outside Diameter</i>	<i>Material</i>	<i>Depth</i>	<i>From</i>	<i>To</i>	<i>Recommended pump depth</i>	<i>Recommended pump rate</i>
					70 ft	30
					7 GPM	40

**Well Contractor and Well Technician Information**

<i>Well Contractor's Licence Number</i>	<i>Well Production</i>	<i>Disinfected?</i>
1659	PUMP	
		50

60

60

**Water Details***Water Found at Depth Kind*

158 ft                  Fresh

**Hole Diameter***Depth      Diameter**From      To***Audit Number:****Date Well Completed:** June 20, 1962**Date Well Record Received by MOE:** August 23, 1962

**Well ID Number: 6702416**

Well Audit Number:

Well Tag Number:

*This table contains information from the original well record and any subsequent updates.***Well Location**

<i>Address of Well Location</i>	<i>Township</i>	<i>Lot</i>	<i>Concession</i>
	GUELPH CITY (PUSLINCH TWP)003		CON 07
<i>County/District/Municipality</i>	<i>City/Town/Village</i>	<i>Province</i>	<i>Postal Code</i>
WELLINGTON		ON	n/a
<i>UTM Coordinates</i>	<i>Municipal Plan and Sublot Number</i>	<i>Other</i>	
NAD83 — Zone 17			
Easting: 563734.30			
Northing: 4818974.00			

**Overburden and Bedrock Materials Interval**

<i>General Colour</i>	<i>Most Common Material</i>	<i>Other Materials</i>	<i>General Description</i>	<i>Depth</i>	
				<i>From</i>	<i>To</i>
BRWN	CLAY			0 ft	12 ft
	GRVL			12 ft	16 ft
	CLAY			16 ft	19 ft
	GRVL			19 ft	48 ft
	LMSN			48 ft	76 ft

**Annular Space/Abandonment Sealing Record Results of Well Yield Testing**

<i>Depth</i>	<i>Type of Sealant Used</i>	<i>Volume</i>	<i>After test of well yield, water</i>	<i>Draw Down</i>	<i>Recovery</i>
<i>From</i>	<i>To</i>	<i>(Material and Type)</i>	<i>Placed</i>	<i>Time Water</i>	<i>Time Water</i>
				<i>(min) level</i>	<i>(min) level</i>
			<i>If pumping discontinued, give reason</i>	SWL 10 ft	
				1	1
			<i>Pump intake set at</i>	2	2
				3	3
			<i>Pumping Rate</i>	4	4
			5 GPM		
			<i>Duration of Pumping</i>	5	5
			2 h:0 m		
			<i>Final water level</i>	10	10
			18 ft		
			<i>If flowing give rate</i>	15	15
				20	20
			<i>Recommended pump depth</i>	25	25
				30	30
			<i>Recommended pump rate</i>	40	40
			20 GPM		
			<i>Well Production</i>	45	45
			PUMP		
			<i>Disinfected?</i>	50	50

**Method of Construction Well Use**

Cable Tool Domestic

**Status of Well**

Water Supply

**Construction Record - Casing**

<i>Inside</i>	<i>Open Hole OR material</i>	<i>Depth</i>	<i>To</i>	<i>Final water level</i>	
<i>Diameter</i>		<i>From</i>			
5 inch	STEEL		48 ft		
5 inch	OPEN HOLE		76 ft		

**Construction Record - Screen**

<i>Outside</i>	<i>Material</i>	<i>Depth</i>	<i>Recommended pump depth</i>	
<i>Diameter</i>		<i>From</i>	<i>To</i>	
				25
				30
				40
				45

**Well Contractor and Well Technician****Information**

<i>Well Contractor's Licence Number</i>	2414		

60

60

**Water Details***Water Found at Depth Kind*

60 ft Fresh

**Hole Diameter***Depth Diameter**From To***Audit Number:****Date Well Completed:** November 15, 1948**Date Well Record Received by MOE:** February 01, 1949

**Well ID Number: 6702567**

Well Audit Number:

Well Tag Number:

*This table contains information from the original well record and any subsequent updates.***Well Location**

<i>Address of Well Location</i>	<i>Township</i>	<i>Lot</i>	<i>Concession</i>
	GUELPH CITY (PUSLINCH TWP)	005	CON 08
<i>County/District/Municipality</i>	<i>City/Town/Village</i>	<i>Province</i>	<i>Postal Code</i>
WELLINGTON		ON	n/a
<i>UTM Coordinates</i>	<i>Municipal Plan and Sublot Number</i>	<i>Other</i>	
NAD83 — Zone 17			
Easting: 564178.30			
Northing: 4818822.00			

**Overburden and Bedrock Materials Interval**

<i>General Colour</i>	<i>Most Common Material</i>	<i>Other Materials</i>	<i>General Description</i>	<i>Depth</i>
				<i>From</i>
	GRVL	BLDR		0 ft
GREY	LMSN			53 ft
BRWN	LMSN			90 ft
				110 ft

**Annular Space/Abandonment Sealing Record Results of Well Yield Testing**

<i>Depth</i>	<i>Type of Sealant Used</i>	<i>Volume</i>	<i>After test of well yield, water</i>	<i>Draw Down</i>	<i>Recovery</i>
<i>From</i>	<i>To</i>	<i>Placed</i>	<i>was</i>	<i>Time Water</i>	<i>Time Water</i>
			CLEAR	<i>(min) level</i>	<i>(min) level</i>
<b>Method of Construction</b>	<b>Well Use</b>		<i>If pumping discontinued, give</i>	SWL 16 ft	
Cable Tool	Domestic		<i>reason</i>	1	1

**Status of Well**

Water Supply

**Construction Record - Casing**

<i>Inside</i>	<i>Open Hole OR material</i>	<i>Depth</i>	<i>Duration of Pumping</i>		
<i>Diameter</i>		<i>From</i>	<i>To</i>	<i>Final water level</i>	
4 inch	STEEL			16 ft	
4 inch	OPEN HOLE				
		53 ft			
		110 ft			
				<i>If flowing give rate</i>	

**Construction Record - Screen**

<i>Outside</i>	<i>Material</i>	<i>Depth</i>	<i>Recommended pump depth</i>		
<i>Diameter</i>		<i>From</i>	<i>To</i>	<i>Recommended pump rate</i>	
				25	25
				30	30

**Well Contractor and Well Technician Information**

<i>Well Contractor's Licence Number</i>	2521	<i>Well Production</i>			
		PUMP		45	45
		<i>Disinfected?</i>		50	50
				60	60



**Water Details**

**Hole Diameter**

*Water Found at Depth Kind*

*Depth Diameter*

110 ft Fresh

*From To*

**Audit Number:**

**Date Well Completed:** February 11, 1957

**Date Well Record Received by MOE:** March 14, 1957

**Well ID Number: 7052833**

Well Audit Number: Z68765

Well Tag Number:

*This table contains information from the original well record and any subsequent updates.***Well Location**

<i>Address of Well Location</i>	<i>Township</i>	<i>Lot</i>	<i>Concession</i>
	GUELPH CITY	005	07
<i>County/District/Municipality</i>	<i>City/Town/Village</i>	<i>Province</i>	<i>Postal Code</i>
WELLINGTON	GUELPH	ON	n/a
<i>UTM Coordinates</i>	<i>Municipal Plan and Sublot Number Other</i>		
NAD83 — Zone 17			
Easting: 563911.00			
Northing: 4817988.00			

**Overburden and Bedrock Materials Interval**

<i>General Colour</i>	<i>Most Common Material</i>	<i>Other Materials</i>	<i>General Description</i>	<i>Depth</i>
				<i>From</i>
				<i>To</i>
				0 m

**Annular Space/Abandonment Sealing Record Results of Well Yield Testing**

<i>Depth</i>	<i>Type of Sealant Used</i>	<i>Volume</i>	<i>Draw Down</i>	<i>Recovery</i>
<i>From</i>	<i>To</i>	<i>(Material and Type)</i>	<i>Time Water</i>	<i>Time Water</i>
0 m	95 m	GRAVEL	<i>(min) level</i>	<i>(min) level</i>
		BENTONITE	SWL	

**Method of Construction Well Use**

<i>If pumping discontinued, give reason</i>	1	1
	2	2
	3	3
<i>Pump intake set at</i>	4	4

**Status of Well****Construction Record - Casing**

<i>Inside</i>	<i>Open Hole OR material</i>	<i>Depth</i>	<i>Pumping Rate</i>	5	5
<i>Diameter</i>		<i>From</i>	<i>To</i>	10	10
			<i>Duration of Pumping</i>	15	15

**Construction Record - Screen**

<i>Outside</i>	<i>Material</i>	<i>Depth</i>	<i>Final water level</i>	20	20
<i>Diameter</i>		<i>From</i>	<i>To</i>	25	25

**Well Contractor and Well Technician Information**

<i>Well Contractor's Licence Number</i>	2663	<i>Recommended pump depth</i>	30	30
		<i>Recommended pump rate</i>	40	40
		<i>Recommended pump rate</i>	45	45
		<i>Well Production</i>	50	50
		<i>Disinfected?</i>	60	60

Y

**Water Details****Hole Diameter**

*Water Found at Depth Kind*

*Depth      Diameter*  
*From      To*

**Audit Number:** Z68765

**Date Well Completed:** October 30, 2007

**Date Well Record Received by MOE:** November  
28, 2007

**Well ID Number: 7121115**

Well Audit Number: Z095764

Well Tag Number: A063005

*This table contains information from the original well record and any subsequent updates.***Well Location**

<i>Address of Well Location</i>	<i>Township</i>	<i>Lot</i>	<i>Concession</i>
GUELPH SITE-MCCURDY SITE-CLEARVIEW	GUELPH CITY		
<i>County/District/Municipality</i>	<i>City/Town/Village</i>	<i>Province</i>	<i>Postal Code</i>
WELLINGTON		ON	n/a
<i>UTM Coordinates</i>	<i>Municipal Plan and Sublot Number</i>	<i>Other</i>	
NAD83 — Zone 17			
Easting: 563541.00			
Northing: 4817547.00			

**Overburden and Bedrock Materials Interval**

	<i>General Colour</i>	<i>Most Common Material</i>	<i>Other Materials</i>	<i>General Description</i>	<i>Depth</i>	
					<i>From</i>	<i>To</i>
		GRVL	FILL		0 ft	4 ft
BRWN		TILL	SILT	GRVL	4 ft	16 ft
		SAND	GRVL		16 ft	37 ft
		TILL			37 ft	42 ft
BRWN		LMSN			42 ft	112 ft
GREY		LMSN			112 ft	136 ft
GREY		LMSN			136 ft	215 ft
GREY		LMSN			215 ft	248 ft
BLUE		SHLE			248 ft	253 ft

**Annular Space/Abandonment Sealing Record Results of Well Yield Testing**

<i>Depth</i>		<i>Type of Sealant Used</i>	<i>Volume</i>	<i>After test of well yield, water</i>	<i>Draw Down</i>	<i>Recovery</i>
<i>From</i>	<i>To</i>	<i>(Material and Type)</i>	<i>Placed</i>	<i>was</i>	<i>Time Water</i>	<i>Time Water</i>
					<i>(min) level</i>	<i>(min) level</i>
0 ft	45 ft	BENTONITE				

**Method of Construction Well Use**

Rotary (Convent.)	Municipal	<i>If pumping discontinued, give reason</i>	SWL	
			1	1
		<i>Pump intake set at</i>	2	2

**Status of Well**

Test Hole	<i>Pumping Rate</i>	3	3
	<i>Duration of Pumping</i>	4	4
	<i>Final water level</i>	5	5

**Construction Record - Casing**

<i>Inside Diameter</i>	<i>Open Hole OR material</i>	<i>Depth From</i>	<i>To</i>	<i>Final water level</i>	
6 inch	STEEL	-2 ft	45.667 ft	10	10
6 inch	OPEN HOLE	45.667 ft	253 ft	15	15

**Construction Record - Screen**

<i>Outside Diameter</i>	<i>Material</i>	<i>Depth From</i>	<i>To</i>	<i>Recommended pump depth</i>	
				20	20
				25	25

		<i>Recommended pump rate</i>	30	30
			40	40
<b>Well Contractor and Well Technician Information</b>		<i>Well Production</i>	45	45
<i>Well Contractor's Licence Number</i>	1737	<i>Disinfected?</i>	50	50
			60	60

**Water Details****Hole Diameter***Water Found at Depth Kind**Depth Diameter*

112 ft Fresh

*From To*

136 ft Fresh

0 ft 45 ft 8.75 inch

211 ft Fresh

45 ft 253 ft 6 inch

**Audit Number:** Z095764**Date Well Completed:** November 26, 2008**Date Well Record Received by MOE:** March 30, 2009

**Well ID Number: 7111071**

Well Audit Number: Z60586

Well Tag Number: A074969

*This table contains information from the original well record and any subsequent updates.***Well Location**

<i>Address of Well Location</i>	<i>Township</i>	<i>Lot</i>	<i>Concession</i>
987 GORDON ST.	GUELPH CITY		
<i>County/District/Municipality</i>	<i>City/Town/Village</i>	<i>Province</i>	<i>Postal Code</i>
WELLINGTON	Guelph	ON	n/a
<i>UTM Coordinates</i>	<i>Municipal Plan and Sublot Number/Other</i>		
NAD83 — Zone 17			
Easting: 563674.00			
Northing: 4819031.00			

**Overburden and Bedrock Materials Interval**

<i>General Colour</i>	<i>Most Common Material</i>	<i>Other Materials</i>	<i>General Description</i>	<i>Depth</i>
				<i>From</i> <i>To</i>
BRWN	STNS	SILT		0 m      4.5 m

**Annular Space/Abandonment Sealing Record      Results of Well Yield Testing**

<i>Depth</i>	<i>Type of Sealant Used</i>	<i>Volume</i>	<i>Draw Down</i>	<i>Recovery</i>
<i>From</i> <i>To</i>	<i>(Material and Type)</i>	<i>Placed</i>	<i>Time Water</i>	<i>Time Water</i>
0 m      1.3 m	BENTONITE		<i>(min) level</i>	<i>(min) level</i>
<b>Method of Construction      Well Use</b>			<b>SWL</b>	
Boring			Monitoring	

**Status of Well**

Observation Wells	<i>Pump intake set at</i>	3	3
-------------------	---------------------------	---	---

**Construction Record - Casing**

<i>Inside</i>	<i>Open Hole OR material</i>	<i>Depth</i>	<i>Pumping Rate</i>	5	5
<i>Diameter</i>		<i>From</i> <i>To</i>	<i>Duration of Pumping</i>	10	10
5.1 cm	PLASTIC	1.3 m		15	15
			<i>Final water level</i>	20	20

**Construction Record - Screen**

<i>Outside</i>	<i>Material</i>	<i>Depth</i>	<i>If flowing give rate</i>	25	25
<i>Diameter</i>		<i>From</i> <i>To</i>	<i>Recommended pump depth</i>	30	30
	PLASTIC			40	40

**Well Contractor and Well Technician Information**

<i>Well Contractor's Licence Number</i>	6607	<i>Well Production</i>	50	50
		<i>Disinfected?</i>	60	60

N

**Water Details****Hole Diameter**

<i>Water Found at Depth Kind</i>		<i>Depth</i>	<i>Diameter</i>
		<i>From</i>	<i>To</i>
3 m	Fresh	4.5 m	21 cm

**Audit Number:** Z60586

**Date Well Completed:** July 15, 2008

**Date Well Record Received by MOE:** September 08, 2008

**Well ID Number: 6702580**

Well Audit Number:

Well Tag Number:

*This table contains information from the original well record and any subsequent updates.***Well Location**

<i>Address of Well Location</i>	<i>Township</i>	<i>Lot</i>	<i>Concession</i>
	GUELPH CITY (PUSLINCH TWP)	005	CON 08
<i>County/District/Municipality</i>	<i>City/Town/Village</i>	<i>Province</i>	<i>Postal Code</i>
WELLINGTON		ON	n/a
<i>UTM Coordinates</i>	<i>Municipal Plan and Sublot Number</i>	<i>Other</i>	
NAD83 — Zone 17			
Easting: 564147.30			
Northing: 4818772.00			

**Overburden and Bedrock Materials Interval**

<i>General Colour</i>	<i>Most Common Material</i>	<i>Other Materials</i>	<i>General Description</i>	<i>Depth</i>
				<i>From</i>
	CLAY			0 ft
				<i>To</i>
BRWN	LMSN			67 ft
				144 ft

**Annular Space/Abandonment Sealing Record Results of Well Yield Testing**

<i>Depth</i>	<i>Type of Sealant Used</i>	<i>Volume</i>	<i>Draw Down</i>	<i>Recovery</i>
<i>From</i>	<i>To</i>	<i>(Material and Type)</i>	<i>Time Water</i>	<i>Time Water</i>
		<i>Placed</i>	<i>(min) level</i>	<i>(min) level</i>

**Method of Construction Well Use**

Cable Tool Domestic

After test of well yield, water was

SWL 40 ft

CLEAR

1

1

If pumping discontinued, give reason

2

2

3

3

Pump intake set at

4

4

Pumping Rate

4 GPM

10

10

Duration of Pumping

1 h:0 m

15

15

Final water level

85 ft

20

20

If flowing give rate

30

30

Recommended pump depth

85 ft

40

40

Recommended pump rate

4 GPM

45

45

Well Production

PUMP

50

50

60

60

Disinfected?

**Status of Well**

Water Supply

**Construction Record - Casing**

<i>Inside Diameter</i>	<i>Open Hole OR material</i>	<i>Depth</i>
		<i>From</i>
4 inch	STEEL	75 ft
4 inch	OPEN HOLE	144 ft

**Construction Record - Screen**

<i>Outside Diameter</i>	<i>Material</i>	<i>Depth</i>
		<i>From</i>
		<i>To</i>

**Well Contractor and Well Technician Information**

Well Contractor's Licence Number

2521



**Water Details**

*Water Found at Depth Kind*

144 ft                  Fresh

**Hole Diameter**

*Depth      Diameter*

*From      To*

**Audit Number:**

**Date Well Completed:** August 27, 1965

**Date Well Record Received by MOE:** September 13, 1965

**Well ID Number: 6707897**

Well Audit Number:

Well Tag Number:

*This table contains information from the original well record and any subsequent updates.***Well Location**

<i>Address of Well Location</i>	<i>Township</i>	<i>Lot</i>	<i>Concession</i>
	GUELPH TOWNSHIP	007	CON 04
<i>County/District/Municipality</i>	<i>City/Town/Village</i>	<i>Province</i>	<i>Postal Code</i>
WELLINGTON		ON	n/a
<i>UTM Coordinates</i>	<i>Municipal Plan and Sublot Number Other</i>		
NAD83 — Zone 17			
Easting: 563930.30			
Northing: 4818703.00			

**Overburden and Bedrock Materials Interval**

<i>General Colour</i>	<i>Most Common Material</i>	<i>Other Materials</i>	<i>General Description</i>	<i>Depth</i>	
				<i>From</i>	<i>To</i>
	LOAM			0 ft	1 ft
BRWN	CLAY	SAND	STNS	1 ft	10 ft
BRWN	CLAY	SAND	GRVL	10 ft	40 ft
BRWN	CLAY	GRVL		40 ft	46 ft
BRWN	ROCK			46 ft	80 ft
BRWN	ROCK			80 ft	87 ft

**Annular Space/Abandonment Sealing Record Results of Well Yield Testing**

<i>Depth</i>	<i>Type of Sealant Used</i>	<i>Volume</i>	<i>After test of well yield, water</i>	<i>Draw Down</i>	<i>Recovery</i>
<i>From</i>	<i>To</i>	<i>(Material and Type)</i>	<i>was</i>	<i>Time Water</i>	<i>Time Water</i>
				<i>(min) level</i>	<i>(min) level</i>
			CLEAR	SWL 9 ft	
			<i>If pumping discontinued, give reason</i>		
				1	1
			<i>Pump intake set at</i>	2	2
			<i>Pumping Rate</i>	3	3
			12 GPM	4	4
			<i>Duration of Pumping</i>	5	5
			1 h:0 m	10	10
			<i>Final water level</i>	15	15
			30 ft	15	9 ft
			<i>If flowing give rate</i>	20	20
			<i>Recommended pump depth</i>	25	25
			30 ft	30	30
			<i>Recommended pump rate</i>	40	40
			10 GPM	45	45
			<i>Well Production</i>		
			BAILER		

**Method of Construction Well Use**

Cable Tool Domestic

**Status of Well**

Water Supply

**Construction Record - Casing**

<i>Inside</i>	<i>Open Hole OR material</i>	<i>Depth</i>	<i>From</i>	<i>To</i>	<i>Final water level</i>	<i>If flowing give rate</i>
5 inch	STEEL	48 ft			30 ft	
5 inch	OPEN HOLE	87 ft				

**Construction Record - Screen**

<i>Outside</i>	<i>Material</i>	<i>Depth</i>	<i>From</i>	<i>To</i>	<i>Recommended pump depth</i>	<i>Recommended pump rate</i>
					30 ft	30
						40
						45

**Well Contractor and Well Technician Information**

Well Contractor's Licence Number 2336 BAILER

<i>Disinfected?</i>	50	50
	60	60

**Water Details****Hole Diameter***Water Found at Depth Kind**Depth Diameter*

85 ft Fresh

*From To***Audit Number:****Date Well Completed:** July 09, 1984**Date Well Record Received by MOE:** August 08, 1984

**Well ID Number: 6702414**

Well Audit Number:

Well Tag Number:

*This table contains information from the original well record and any subsequent updates.***Well Location**

<i>Address of Well Location</i>	<i>Township</i>	<i>Lot</i>	<i>Concession</i>
	GUELPH CITY (PUSLINCH TWP)003		CON 07
<i>County/District/Municipality</i>	<i>City/Town/Village</i>	<i>Province</i>	<i>Postal Code</i>
WELLINGTON		ON	n/a
<i>UTM Coordinates</i>	<i>Municipal Plan and Sublot Number</i>	<i>Other</i>	
NAD83 — Zone 17			
Easting: 563433.30			
Northing: 4819214.00			

**Overburden and Bedrock Materials Interval**

<i>General Colour</i>	<i>Most Common Material</i>	<i>Other Materials</i>	<i>General Description</i>	<i>Depth</i>	
				<i>From</i>	<i>To</i>
	CLAY	STNS		0 ft	11 ft
	HPAN	STNS		11 ft	19 ft
	GRVL			19 ft	30 ft
GREY	CLAY	STNS		30 ft	46 ft
	GRVL			46 ft	50 ft

**Annular Space/Abandonment Sealing Record Results of Well Yield Testing**

<i>Depth</i>	<i>Type of Sealant Used</i>	<i>Volume</i>	<i>After test of well yield, water</i>	<i>Draw Down</i>	<i>Recovery</i>
<i>From</i>	<i>To</i>	<i>(Material and Type)</i>	<i>Placed</i>	<i>Time Water</i>	<i>Time Water</i>
			<i>was</i>	<i>(min) level</i>	<i>(min) level</i>
			CLEAR	SWL 9 ft	
			<i>If pumping discontinued, give reason</i>		
				1	1
			<i>Pump intake set at</i>	2	2

**Status of Well**

Water Supply			<i>Pumping Rate</i>	3	3
			10 GPM	4	4
			<i>Duration of Pumping</i>	5	5
			4 h:0 m	5	5
			<i>Final water level</i>	10	10
			23 ft	15	15
			<i>If flowing give rate</i>	20	20

**Construction Record - Screen**

<i>Outside</i>	<i>Material</i>	<i>Depth</i>	<i>Recommended pump depth</i>		
<i>Diameter</i>		<i>From</i>	<i>To</i>		
				25	25
				30	30

**Well Contractor and Well Technician Information**

<i>Well Contractor's Licence Number</i>	2414	<i>Well Production</i>	45	45
		PUMP	45	45
		<i>Disinfected?</i>	50	50

60

60

**Water Details***Water Found at Depth Kind*

48 ft                      Fresh

**Hole Diameter***Depth      Diameter**From      To***Audit Number:****Date Well Completed:** July 01, 1948**Date Well Record Received by MOE:** January  
28, 1949

**Well ID Number: 6702412**

Well Audit Number:

Well Tag Number:

*This table contains information from the original well record and any subsequent updates.***Well Location**

<i>Address of Well Location</i>	<i>Township</i>	<i>Lot</i>	<i>Concession</i>
	GUELPH CITY (PUSLINCH TWP)	002	CON 07
<i>County/District/Municipality</i>	<i>City/Town/Village</i>	<i>Province</i>	<i>Postal Code</i>
WELLINGTON		ON	n/a
<i>UTM Coordinates</i>	<i>Municipal Plan and Sublot Number</i>	<i>Other</i>	
NAD83 — Zone 17			
Easting: 563239.30			
Northing: 4819108.00			

**Overburden and Bedrock Materials Interval**

<i>General Colour</i>	<i>Most Common Material</i>	<i>Other Materials</i>	<i>General Description</i>	<i>Depth</i>	
				<i>From</i>	<i>To</i>
	GRVL	BLDR		0 ft	9 ft
	CLAY	STNS		9 ft	22 ft
	SILT			22 ft	30 ft
	GRVL	CLAY	MSND	30 ft	39 ft
	FSND	SILT		39 ft	46 ft
BRWN	CLAY			46 ft	54 ft
BRWN	LMSN			54 ft	110 ft
BLCK	LMSN			110 ft	150 ft
GREY	LMSN			150 ft	170 ft
BLUE	LMSN			170 ft	180 ft
BRWN	LMSN			180 ft	195 ft
BLUE	LMSN			195 ft	235 ft
GREY	LMSN			235 ft	250 ft
BLUE	LMSN			250 ft	285 ft
BLUE	SHLE			285 ft	286 ft

**Annular Space/Abandonment Sealing Record Results of Well Yield Testing**

<i>Depth</i>	<i>Type of Sealant Used</i>	<i>Volume</i>	<i>After test of well yield, water</i>	<i>Draw Down</i>	<i>Recovery</i>
<i>From</i>	<i>To</i>	<i>(Material and Type)</i>	<i>was</i>	<i>Time Water</i>	<i>Time Water</i>
				<i>(min) level</i>	<i>(min) level</i>
			CLEAR	SWL 35 ft	
			<i>If pumping discontinued, give reason</i>		
				1	1
			<i>Pump intake set at</i>	2	2
			<i>Pumping Rate</i>	3	3
			180 GPM	4	4
			<i>Duration of Pumping</i>	5	5
			18 h:0 m		
<i>Inside</i>	<i>Open Hole OR material</i>	<i>Depth</i>			
<i>Diameter</i>		<i>From</i>	<i>To</i>		

10 inch	STEEL	54 ft	<i>Final water level</i>	10	10
10 inch	OPEN HOLE	286 ft	145 ft	15	15
<b>Construction Record - Screen</b>			<i>If flowing give rate</i>	20	20
<i>Outside Diameter</i>	<i>Material</i>	<i>Depth From To</i>	<i>Recommended pump depth</i>	25	25
			<i>Recommended pump rate</i>	30	30
			<i>Well Production</i>	40	40
<b>Well Contractor and Well Technician Information</b>			<i>Well Production</i>	45	45
<i>Well Contractor's Licence Number</i>	2414		PUMP	50	50
			<i>Disinfected?</i>	60	60

**Water Details****Hole Diameter***Water Found at Depth Kind**Depth Diameter*

250 ft Sulphur

*From To***Audit Number:****Date Well Completed:** October 27, 1958**Date Well Record Received by MOE:** December 02, 1958

**Well ID Number: 7168123**

Well Audit Number: M08548

Well Tag Number: A110304

*This table contains information from the original well record and any subsequent updates.*

This well is part of a well cluster.

The information below is extracted from the cluster well record.

More information on the cluster well record (related to other wells in the cluster)

[is also available. \(Wells Report.htm?wellid=7168123\)](#)**Well Location**

<i>Address of Well Location</i>	<i>Township</i>	<i>Lot</i>	<i>Concession</i>
---------------------------------	-----------------	------------	-------------------

GUELPH CITY

<i>County/District/Municipality</i>	<i>City/Town/Village</i>	<i>Province</i>	<i>Postal Code</i>
-------------------------------------	--------------------------	-----------------	--------------------

WELLINGTON

ON n/a

<i>UTM Coordinates</i>	<i>Municipal Plan and Sublot Number</i>	<i>Other</i>
------------------------	---	--------------

NAD83 — Zone 17

Easting: 563679.00

Northing: 4818796.00

**Overburden and Bedrock Materials Interval**

<i>General Colour</i>	<i>Most Common Material</i>	<i>Other Materials</i>	<i>General Description</i>	<i>Depth</i>
				<i>From</i> <i>To</i>

**Annular Space/Abandonment Sealing Record      Results of Well Yield Testing**

<i>Depth</i>	<i>Type of Sealant Used</i>	<i>Volume</i>	<i>After test of well yield, water</i>	<i>Draw Down</i>	<i>Recovery</i>
<i>From</i>	<i>To</i>	<i>(Material and Type)</i>	<i>Placed</i>	<i>was</i>	
				<i>Time</i>	<i>Water</i>
				<i>(min) level</i>	<i>(min) level</i>

**Method of Construction      Well Use**

<i>If pumping discontinued, give reason</i>
---

SWL

1

1

**Status of Well**

<i>Pump intake set at</i>
---------------------------

2

2

**Construction Record - Casing**

<i>Inside</i>	<i>Open Hole OR material</i>	<i>Depth</i>
<i>Diameter</i>		<i>From</i> <i>To</i>

<i>Pumping Rate</i>
---------------------

3

3

<i>Duration of Pumping</i>
----------------------------

4

4

**Construction Record - Screen**

<i>Outside</i>	<i>Material</i>	<i>Depth</i>
<i>Diameter</i>		<i>From</i> <i>To</i>

<i>Final water level</i>
--------------------------

10

10

<i>If flowing give rate</i>
-----------------------------

15

15

**Well Contractor and Well Technician Information**

<i>Recommended pump depth</i>
-------------------------------

20

20

<i>Recommended pump rate</i>
------------------------------

25

25

<i>Well Production</i>
------------------------

30

30

40

40

45

45

<i>Well Contractor's Licence Number</i>	6607
---	------



<i>Disinfected?</i>	50	50
	60	60

**Water Details***Water Found at Depth Kind***Hole Diameter***Depth      Diameter*  
*From      To***Audit Number:** M08548**Date Well Completed:** June 21, 2011**Date Well Record Received by MOE:** September 01, 2011

**Well ID Number: 6702425**

Well Audit Number:

Well Tag Number:

*This table contains information from the original well record and any subsequent updates.***Well Location**

<i>Address of Well Location</i>	<i>Township</i>	<i>Lot</i>	<i>Concession</i>
	GUELPH CITY (PUSLINCH TWP)	004	CON 07
<i>County/District/Municipality</i>	<i>City/Town/Village</i>	<i>Province</i>	<i>Postal Code</i>
WELLINGTON		ON	n/a
<i>UTM Coordinates</i>	<i>Municipal Plan and Sublot Number</i>	<i>Other</i>	
NAD83 — Zone 17			
Easting: 563369.30			
Northing: 4818757.00			

**Overburden and Bedrock Materials Interval**

<i>General Colour</i>	<i>Most Common Material</i>	<i>Other Materials</i>	<i>General Description</i>	<i>Depth</i>	
				<i>From</i>	<i>To</i>
	CLAY	STNS		0 ft	84 ft
	GRVL			84 ft	90 ft
	CLAY	STNS		90 ft	110 ft
BRWN	LMSN			110 ft	147 ft

**Annular Space/Abandonment Sealing Record Results of Well Yield Testing**

<i>Depth</i>		<i>Type of Sealant Used</i>	<i>Volume</i>	<i>After test of well yield, water</i>	<i>Draw Down</i>	<i>Recovery</i>
<i>From</i>	<i>To</i>	<i>(Material and Type)</i>	<i>Placed</i>	<i>was</i>	<i>Time Water</i>	<i>Time Water</i>
					<i>(min) level</i>	<i>(min) level</i>
				CLEAR	SWL52 ft	
				<i>If pumping discontinued, give reason</i>	1	1
				<i>Pump intake set at</i>	2	2

**Method of Construction Well Use**

Cable Tool

Domestic

**Status of Well**

Water Supply

**Construction Record - Casing**

<i>Inside Diameter</i>	<i>Open Hole OR material</i>	<i>Depth</i>	<i>From</i>	<i>To</i>	<i>Duration of Pumping</i>	<i>Final water level</i>	<i>If flowing give rate</i>
6 inch	STEEL			81 ft	3 h:0 m	10	10
6 inch				110 ft		15	15
6 inch	OPEN HOLE			147 ft		20	20

**Construction Record - Screen**

<i>Outside Diameter</i>	<i>Material</i>	<i>Depth</i>	<i>From</i>	<i>To</i>	<i>Recommended pump depth</i>	<i>Recommended pump rate</i>
					25	25
					30	30
					40	40

**Well Contractor and Well Technician Information**

Well Contractor's Licence Number

2414

Well Production

PUMP

Disinfected?

50

50

60

60

**Water Details***Water Found at Depth Kind*

142 ft                  Fresh

**Hole Diameter***Depth      Diameter**From      To***Audit Number:****Date Well Completed:** December 21, 1953**Date Well Record Received by MOE:** February  
23, 1954

**Well ID Number: 6702423**

Well Audit Number:

Well Tag Number:

*This table contains information from the original well record and any subsequent updates.***Well Location**

<i>Address of Well Location</i>	<i>Township</i>	<i>Lot</i>	<i>Concession</i>
	GUELPH CITY (PUSLINCH TWP) 003		CON 07
<i>County/District/Municipality</i>	<i>City/Town/Village</i>	<i>Province</i>	<i>Postal Code</i>
WELLINGTON		ON	n/a
<i>UTM Coordinates</i>	<i>Municipal Plan and Sublot Number</i>	<i>Other</i>	
NAD83 — Zone 17			
Easting: 563512.30			
Northing: 4819146.00			

**Overburden and Bedrock Materials Interval**

<i>General Colour</i>	<i>Most Common Material</i>	<i>Other Materials</i>	<i>General Description</i>	<i>Depth</i>	
				<i>From</i>	<i>To</i>
	LOAM			0 ft	6 ft
	GRVL	CLAY		6 ft	20 ft
	CLAY	MSND		20 ft	38 ft
	HPAN			38 ft	58 ft
	GRVL			58 ft	62 ft
BRWN	LMSN			62 ft	102 ft

**Annular Space/Abandonment Sealing Record Results of Well Yield Testing**

<i>Depth</i>	<i>Type of Sealant Used</i>	<i>Volume</i>	<i>After test of well yield, water</i>	<i>Draw Down</i>	<i>Recovery</i>
<i>From</i>	<i>To</i>	<i>(Material and Type)</i>	<i>Placed</i>	<i>Time Water</i>	<i>Time Water</i>
			<i>was</i>	<i>(min) level</i>	<i>(min) level</i>
			CLEAR	SWL 20 ft	
			<i>If pumping discontinued, give reason</i>		
				1	1
			<i>Pump intake set at</i>	2	2
			<i>Pumping Rate</i>	3	3
			149 GPM	4	4
			<i>Duration of Pumping</i>	5	5
			4 h:30 m	10	10
			<i>Final water level</i>	15	15
			60 ft	20	20
			<i>If flowing give rate</i>	20	20
				25	25
			<i>Recommended pump depth</i>	30	30
				40	40
			<i>Recommended pump rate</i>	45	45
				45	45
			<i>Well Production</i>		
			PUMP		

**Method of Construction Well Use**

Cable Tool Domestic

**Status of Well**

Water Supply

**Construction Record - Casing**

<i>Inside</i>	<i>Open Hole OR material</i>	<i>Depth</i>	<i>From</i>	<i>To</i>	<i>Final water level</i>	
5 inch	STEEL	59 ft			60 ft	
5 inch		62 ft				
5 inch	OPEN HOLE	102 ft				

**Construction Record - Screen**

<i>Outside</i>	<i>Material</i>	<i>Depth</i>	<i>From</i>	<i>To</i>	<i>Recommended pump rate</i>	
					30	30
					40	40
					45	45

**Well Contractor and Well Technician Information**

<i>Well Contractor's Licence Number</i>	2414	<i>Disinfected?</i>	50	50
			60	60

**Water Details***Water Found at Depth Kind*

72 ft                  Fresh

**Hole Diameter***Depth      Diameter**From      To***Audit Number:****Date Well Completed:** January 27, 1956**Date Well Record Received by MOE:** February 17, 1956

**Well ID Number: 6715238**

Well Audit Number: Z10370

Well Tag Number:

*This table contains information from the original well record and any subsequent updates.***Well Location**

<i>Address of Well Location</i>	<i>Township</i>	<i>Lot</i>	<i>Concession</i>
SLANDSOWN ST	GUELPH CITY		
<i>County/District/Municipality</i>	<i>City/Town/Village</i>	<i>Province</i>	<i>Postal Code</i>
WELLINGTON	CITY OF GUELPH	ON	n/a
<i>UTM Coordinates</i>	<i>Municipal Plan and Sublot Number Other</i>		
NAD83 — Zone 17			
Easting: 564201.00			
Northing: 4818812.00			

**Overburden and Bedrock Materials Interval**

<i>General Colour</i>	<i>Most Common Material</i>	<i>Other Materials</i>	<i>General Description</i>	<i>Depth</i>
				<i>From</i> <i>To</i>

**Annular Space/Abandonment Sealing Record      Results of Well Yield Testing**

<i>Depth</i>	<i>Type of Sealant Used</i>	<i>Volume</i>	<i>Draw Down</i>	<i>Recovery</i>
<i>From</i> <i>To</i>	<i>(Material and Type)</i>	<i>Placed</i>	<i>Time Water</i>	<i>Time Water</i>
118 m	0 m	BENTONITE	<i>(min) level</i>	<i>(min) level</i>
124 m	118 m	WASHED GRAVEL	SWL	

**Method of Construction      Well Use**

Other Method	Domestic	<i>If pumping discontinued, give</i>	1	1
	Not Used	<i>reason</i>	2	2

**Status of Well**

Abandoned-Other	<i>Pump intake set at</i>	3	3
-----------------	---------------------------	---	---

**Construction Record - Casing**

<i>Inside</i>	<i>Open Hole OR material</i>	<i>Depth</i>	<i>Duration of Pumping</i>	10	10
<i>Diameter</i>		<i>From</i> <i>To</i>	<i>Final water level</i>	15	15

**Construction Record - Screen**

<i>Outside</i>	<i>Material</i>	<i>Depth</i>	<i>If flowing give rate</i>	25	25
<i>Diameter</i>		<i>From</i> <i>To</i>	<i>Recommended pump depth</i>	30	30

**Well Contractor and Well Technician Information**

<i>Well Contractor's Licence Number</i>	2336	<i>Recommended pump rate</i>	45	45
		<i>Well Production</i>	50	50
		<i>Disinfected?</i>	60	60

Y

**Water Details****Hole Diameter**

*Water Found at Depth Kind*

*Depth      Diameter*  
*From      To*

**Audit Number:** Z10370

**Date Well Completed:** January 14, 2005

**Date Well Record Received by MOE:** February  
15, 2005

**Well ID Number: 7121194**

Well Audit Number: M04558

Well Tag Number: A082799

*This table contains information from the original well record and any subsequent updates.*

This well is part of a well cluster.

The information below is extracted from the cluster well record.

More information on the cluster well record (related to other wells in the cluster)

[is also available. \(Wells Report.htm?wellid=7121194\)](#)

**Well Location**

<i>Address of Well Location</i>	<i>Township</i>	<i>Lot</i>	<i>Concession</i>
1007 GORDON ST.	GUELPH CITY		
<i>County/District/Municipality</i>	<i>City/Town/Village</i>	<i>Province</i>	<i>Postal Code</i>
WELLINGTON	Guelph	ON	n/a
<i>UTM Coordinates</i>	<i>Municipal Plan and Sublot Number Other</i>		
NAD83 — Zone 17			
Easting: 563684.00			
Northing: 4818792.00			

**Overburden and Bedrock Materials Interval**

<i>General Colour</i>	<i>Most Common Material</i>	<i>Other Materials</i>	<i>General Description</i>	<i>Depth</i>	
				<i>From</i>	<i>To</i>
BRWN	GRVL	FILL		0 m	2 m
BRWN	SAND	SILT	LOOS	2 m	3.7 m
BRWN	SILT			3.7 m	4 m
BRWN	SAND	GRVL	DNSE	4 m	4.4 m

**Annular Space/Abandonment Sealing Record Results of Well Yield Testing**

<i>Depth</i>	<i>Type of Sealant Used</i>		<i>Volume</i>	<i>After test of well yield, water</i>	<i>Draw Down</i>	<i>Recovery</i>
<i>From</i>	<i>To</i>	<i>(Material and Type)</i>	<i>Placed</i>	<i>was</i>	<i>Time Water</i>	<i>Time Water</i>
					<i>(min) level</i>	<i>(min) level</i>
0 m	.3 m	CONCRETE				
.3 m	1.1 m			<i>If pumping discontinued, give reason</i>	SWL 2.8 m	

**Method of Construction Well Use**

Boring	Monitoring				1	1
				<i>Pump intake set at</i>	2	2
				<i>Pumping Rate</i>	3	3

**Status of Well**

Test Hole				<i>Duration of Pumping</i>	4	4
-----------	--	--	--	----------------------------	---	---

**Construction Record - Casing**

<i>Inside</i>	<i>Open Hole OR material</i>	<i>Depth</i>		<i>Final water level</i>		
<i>Diameter</i>		<i>From</i>	<i>To</i>			
5.1 cm	PLASTIC	0 m	4.4 m	<i>If flowing give rate</i>	15	15

**Construction Record - Screen**

<i>Material</i>				<i>Recommended pump depth</i>	25	25
-----------------	--	--	--	-------------------------------	----	----



<i>Outside</i>	<i>Depth</i>	<i>Recommended pump rate</i>	30	30
<i>Diameter</i>	<i>From</i> <i>To</i>		40	40
6.4 cm    PLASTIC		<i>Well Production</i>	45	45
		<i>Disinfected?</i>	50	50
		N	60	60
<b>Well Contractor and Well Technician Information</b>	<i>Well Contractor's Licence Number</i>	6607		

**Water Details**

*Water Found at Depth Kind*  
3 m                      Fresh

**Hole Diameter**

*Depth      Diameter*  
*From      To*  
0 m 4.4 m 21 cm

**Audit Number:** M04558**Date Well Completed:** February 01, 2009**Date Well Record Received by MOE:** March 16, 2009

**Well ID Number: 6714329**

Well Audit Number: 207085

Well Tag Number:

*This table contains information from the original well record and any subsequent updates.***Well Location**

<i>Address of Well Location</i>	<i>Township</i>	<i>Lot</i>	<i>Concession</i>
	GUELPH CITY		
<i>County/District/Municipality</i>	<i>City/Town/Village</i>	<i>Province</i>	<i>Postal Code</i>
WELLINGTON		ON	n/a
<i>UTM Coordinates</i>	<i>Municipal Plan and Sublot Number Other</i>		
NAD83 — Zone 17			
Easting: 564387.60			
Northing: 4818680.00			

**Overburden and Bedrock Materials Interval**

<i>General Colour</i>	<i>Most Common Material</i>	<i>Other Materials</i>	<i>General Description</i>	<i>Depth</i>	
				<i>From</i>	<i>To</i>

**Annular Space/Abandonment Sealing Record Results of Well Yield Testing**

<i>Depth</i>	<i>Type of Sealant Used</i>	<i>Volume</i>	<i>Draw Down</i>	<i>Recovery</i>
<i>From</i>	<i>To</i>	<i>(Material and Type)</i>	<i>Time Water</i>	<i>Time Water</i>
		<i>Placed</i>	<i>(min) level</i>	<i>(min) level</i>

<b>Method of Construction</b>	<b>Well Use</b>
Not Known	Not Used

*After test of well yield, water was*

SWL

1 1

*If pumping discontinued, give reason*

2 2

*Pump intake set at*

3 3

*Pumping Rate*

4 4

*Duration of Pumping*

5 5

*Final water level*

10 10

*If flowing give rate*

15 15

*Recommended pump depth*

20 20

*Recommended pump rate*

25 25

*Well Production*

30 30

*Disinfected?*

40 40

45 45

50 50

60 60

**Status of Well**

Abandoned-Other

**Construction Record - Casing**

<i>Inside</i>	<i>Open Hole OR material</i>	<i>Depth</i>
<i>Diameter</i>		<i>From To</i>

*Pumping Rate*

10 10

*Duration of Pumping*

15 15

*Final water level*

20 20

*If flowing give rate*

25 25

*Recommended pump depth*

30 30

*Recommended pump rate*

40 40

*Well Production*

45 45

50 50

60 60

**Well Contractor and Well Technician Information**

<i>Well Contractor's Licence Number</i>	4868
---	------

*Disinfected?*

**Water Details****Hole Diameter**

*Water Found at Depth Kind*

*Depth      Diameter*  
*From      To*

**Audit Number:** 207085

**Date Well Completed:** December 05, 2002

**Date Well Record Received by MOE:** December  
23, 2002

**Well ID Number: 6702429**

Well Audit Number:

Well Tag Number:

*This table contains information from the original well record and any subsequent updates.***Well Location**

<i>Address of Well Location</i>	<i>Township</i>	<i>Lot</i>	<i>Concession</i>
	GUELPH CITY (PUSLINCH TWP) 004		CON 07
<i>County/District/Municipality</i>	<i>City/Town/Village</i>	<i>Province</i>	<i>Postal Code</i>
WELLINGTON		ON	n/a
<i>UTM Coordinates</i>	<i>Municipal Plan and Sublot Number</i>	<i>Other</i>	
NAD83 — Zone 17			
Easting: 563659.30			
Northing: 4818464.00			

**Overburden and Bedrock Materials Interval**

<i>General Colour</i>	<i>Most Common Material</i>	<i>Other Materials</i>	<i>General Description</i>	<i>Depth</i>	
				<i>From</i>	<i>To</i>
	PRDG			0 ft	25 ft
BRWN	CLAY	GRVL		25 ft	36 ft
GREY	HPAN			36 ft	58 ft
BRWN	LMSN			58 ft	128 ft
BLCK	LMSN			128 ft	130 ft

**Annular Space/Abandonment Sealing Record Results of Well Yield Testing**

<i>Depth</i>	<i>Type of Sealant Used</i>	<i>Volume</i>	<i>After test of well yield, water</i>	<i>Draw Down</i>	<i>Recovery</i>
<i>From</i>	<i>To</i>	<i>Placed</i>	<i>was</i>	<i>Time Water</i>	<i>Time Water</i>
	<i>(Material and Type)</i>			<i>(min) level</i>	<i>(min) level</i>
			CLEAR	SWL 32 ft	
			<i>If pumping discontinued, give reason</i>		
				1	1
			<i>Pump intake set at</i>	2	2
				3	3
			<i>Pumping Rate</i>	4	4
			10 GPM		
			<i>Duration of Pumping</i>	5	5
			2 h:0 m		
			<i>Final water level</i>	10	10
			38 ft		
			<i>If flowing give rate</i>	15	15
				20	20
			<i>Recommended pump depth</i>	25	25
			50 ft		
			<i>Recommended pump rate</i>	30	30
			10 GPM		
			<i>Well Production</i>	45	45
			PUMP		
			<i>Disinfected?</i>	50	50

**Method of Construction Well Use**

Cable Tool Livestock  
Domestic

**Status of Well**

Water Supply

**Construction Record - Casing**

<i>Inside</i>	<i>Open Hole OR material</i>	<i>Depth</i>
<i>Diameter</i>		<i>From</i>
		<i>To</i>
4 inch	STEEL	63 ft
4 inch	OPEN HOLE	130 ft

**Construction Record - Screen**

<i>Outside</i>	<i>Material</i>	<i>Depth</i>
<i>Diameter</i>		<i>From</i>
		<i>To</i>

**Well Contractor and Well Technician Information**

Well Contractor's Licence Number 2414

60

60

**Water Details***Water Found at Depth Kind*

130 ft                  Fresh

**Hole Diameter***Depth      Diameter**From      To***Audit Number:****Date Well Completed:** December 11, 1963**Date Well Record Received by MOE:** December 23, 1963

**Well ID Number: 7114263**

Well Audit Number: Z86905

Well Tag Number: A074925

*This table contains information from the original well record and any subsequent updates.***Well Location**

<i>Address of Well Location</i>	<i>Township</i>	<i>Lot</i>	<i>Concession</i>
987 GORDON	GUELPH CITY		
<i>County/District/Municipality</i>	<i>City/Town/Village</i>	<i>Province</i>	<i>Postal Code</i>
WELLINGTON		ON	n/a
<i>UTM Coordinates</i>	<i>Municipal Plan and Sublot Number Other</i>		
NAD83 — Zone 17			
Easting: 563653.00			
Northing: 4818795.00			

**Overburden and Bedrock Materials Interval**

<i>General Colour</i>	<i>Most Common Material</i>	<i>Other Materials</i>	<i>General Description</i>	<i>Depth</i>	
				<i>From</i>	<i>To</i>
BRWN	SILT	GRVL	LOOS	0 ft	4.2 ft
BRWN	SAND	GRVL	LOOS	4.2 ft	5.9 ft

**Annular Space/Abandonment Sealing Record Results of Well Yield Testing**

<i>Depth</i>	<i>Type of Sealant Used</i>		<i>Volume</i>	<i>Draw Down</i>	<i>Recovery</i>
<i>From</i>	<i>To</i>	<i>(Material and Type)</i>	<i>Placed</i>	<i>Time Water</i>	<i>Time Water</i>
				<i>(min) level</i>	<i>(min) level</i>
1.2 ft	0 ft	BENTONITE			

**Method of Construction Well Use**

Boring	Monitoring	<i>After test of well yield, water was</i>	SWL	
			1	1
		<i>If pumping discontinued, give reason</i>	2	2
			3	3

**Status of Well**

Test Hole		<i>Pump intake set at</i>	4	4
-----------	--	---------------------------	---	---

**Construction Record - Casing**

<i>Inside Diameter</i>	<i>Open Hole OR material</i>	<i>Depth</i>	<i>From</i>	<i>To</i>	<i>Pumping Rate</i>	
5.1 inch	PLASTIC	1.5 ft	0 ft		10	10
					<i>Duration of Pumping</i>	15

**Construction Record - Screen**

<i>Outside Diameter</i>	<i>Material</i>	<i>Depth</i>	<i>From</i>	<i>To</i>	<i>Final water level</i>	
5.4 inch	PLASTIC	1.5 ft	5 ft		20	20
					<i>If flowing give rate</i>	25
					<i>Recommended pump depth</i>	30

**Well Contractor and Well Technician Information**

<i>Well Contractor's Licence Number</i>	6607	<i>Recommended pump rate</i>	45	45
		<i>Well Production</i>	50	50
		<i>Disinfected?</i>	60	60

**Water Details**

*Water Found at Depth Kind*

**Hole Diameter**

*Depth Diameter*

*From To*

0 ft 5.4 ft 21 inch

**Audit Number:** Z86905

**Date Well Completed:** September 25, 2008

**Date Well Record Received by MOE:** October 31, 2008

**Well ID Number: 7121194**

Well Audit Number: M04558

Well Tag Number: A082799

*This table contains information from the original well record and any subsequent updates.*

This well is part of a well cluster.

The information below is extracted from the cluster well record.

More information on the cluster well record (related to other wells in the cluster)

[is also available. \(Wells Report.htm?wellid=7121194\)](#)

**Well Location**

Address of Well Location	Township	Lot	Concession
1007 GORDON ST.	GUELPH CITY		
County/District/Municipality	City/Town/Village	Province	Postal Code
WELLINGTON	Guelph	ON	n/a
UTM Coordinates	Municipal Plan and Sublot Number Other		
NAD83 — Zone 17			
Easting: 563679.00			
Northing: 4818785.00			

**Overburden and Bedrock Materials Interval**

General Colour	Most Common Material	Other Materials	General Description	Depth	
				From	To

**Annular Space/Abandonment Sealing Record Results of Well Yield Testing**

Depth	Type of Sealant Used	Volume	After test of well yield, water	Draw Down	Recovery
From	To	Placed	was	Time Water	Time Water
				(min) level	(min) level
BENTONITE CHIPS				SWL 2.81 m	
<b>Method of Construction</b>			<b>Well Use</b>	If pumping discontinued, give reason	
BORING			Monitoring	1	1
			Pump intake set at	2	2
<b>Status of Well</b>			Pumping Rate	3	3
Test Hole				4	4
<b>Construction Record - Casing</b>			Duration of Pumping	5	5
Inside	Open Hole OR material	Depth		10	10
Diameter		From	To	15	15
	PLASTIC		1.4 m	20	20
			Final water level	25	25
			If flowing give rate	30	30
<b>Construction Record - Screen</b>			Recommended pump depth	40	40
Outside	Material	Depth		45	45
Diameter		From	To		
		1.4 m	4.4 m		
			Recommended pump rate		
<b>Well Contractor and Well Technician Information</b>			Well Production		



<i>Well Contractor's Licence Number</i>	6607	<i>Disinfected?</i>	50	50
		N	60	60

**Water Details***Water Found at Depth Kind***Hole Diameter***Depth Diameter**From To*

4.4 m 21 cm

**Audit Number:** M04558**Date Well Completed:** February 01, 2009**Date Well Record Received by MOE:** March 16, 2009

**Well ID Number: 6702579**

Well Audit Number:

Well Tag Number:

*This table contains information from the original well record and any subsequent updates.***Well Location**

<i>Address of Well Location</i>	<i>Township</i>	<i>Lot</i>	<i>Concession</i>
	GUELPH CITY (PUSLINCH TWP)	005	CON 08
<i>County/District/Municipality</i>	<i>City/Town/Village</i>	<i>Province</i>	<i>Postal Code</i>
WELLINGTON		ON	n/a
<i>UTM Coordinates</i>	<i>Municipal Plan and Sublot Number</i>	<i>Other</i>	
NAD83 — Zone 17			
Easting: 564357.30			
Northing: 4818672.00			

**Overburden and Bedrock Materials Interval**

<i>General Colour</i>	<i>Most Common Material</i>	<i>Other Materials</i>	<i>General Description</i>	<i>Depth</i>	
				<i>From</i>	
				<i>To</i>	
	CLAY	STNS		0 ft	40 ft
	GRVL	STNS		40 ft	69 ft
BRWN	LMSN			69 ft	128 ft

**Annular Space/Abandonment Sealing Record Results of Well Yield Testing**

<i>Depth</i>	<i>Type of Sealant Used</i>	<i>Volume</i>	<i>After test of well yield, water</i>	<i>Draw Down</i>	<i>Recovery</i>
<i>From</i>	<i>To</i>	<i>Placed</i>	<i>was</i>	<i>Time Water</i>	<i>Time Water</i>
	<i>(Material and Type)</i>			<i>(min) level</i>	<i>(min) level</i>
			CLEAR	SWL 35 ft	
<b>Method of Construction</b>	<b>Well Use</b>		<i>If pumping discontinued, give</i>		
Cable Tool	Domestic		<i>reason</i>		

**Status of Well**

Water Supply				<i>Pumping Rate</i>		
				4 GPM	4	4
<b>Construction Record - Casing</b>				<i>Duration of Pumping</i>		
<i>Inside</i>	<i>Open Hole OR material</i>	<i>Depth</i>		1 h:0 m	5	5
<i>Diameter</i>		<i>From</i>	<i>To</i>	<i>Final water level</i>	10	10
4 inch	STEEL		76 ft	80 ft	15	15
4 inch	OPEN HOLE		128 ft	<i>If flowing give rate</i>	20	20
<b>Construction Record - Screen</b>				<i>Recommended pump depth</i>	25	25
<i>Outside</i>	<i>Material</i>	<i>Depth</i>		80 ft	30	30
<i>Diameter</i>		<i>From</i>	<i>To</i>	<i>Recommended pump rate</i>	40	40
				4 GPM	45	45
<b>Well Contractor and Well Technician Information</b>				<i>Well Production</i>	50	50
<i>Well Contractor's Licence Number</i>		2521		PUMP	60	60
				<i>Disinfected?</i>		

**Water Details**

**Hole Diameter**

*Water Found at Depth Kind*

*Depth Diameter*

128 ft Fresh

*From To*

**Audit Number:**

**Date Well Completed:** May 22, 1965

**Date Well Record Received by MOE:** June 02, 1965

**Well ID Number: 6702579**

Well Audit Number:

Well Tag Number:

*This table contains information from the original well record and any subsequent updates.***Well Location**

<i>Address of Well Location</i>	<i>Township</i>	<i>Lot</i>	<i>Concession</i>
	GUELPH CITY (PUSLINCH TWP)	005	CON 08
<i>County/District/Municipality</i>	<i>City/Town/Village</i>	<i>Province</i>	<i>Postal Code</i>
WELLINGTON		ON	n/a
<i>UTM Coordinates</i>	<i>Municipal Plan and Sublot Number</i>	<i>Other</i>	
NAD83 — Zone 17			
Easting: 564357.30			
Northing: 4818672.00			

**Overburden and Bedrock Materials Interval**

<i>General Colour</i>	<i>Most Common Material</i>	<i>Other Materials</i>	<i>General Description</i>	<i>Depth</i>	
				<i>From</i>	<i>To</i>
	CLAY	STNS		0 ft	40 ft
	GRVL	STNS		40 ft	69 ft
BRWN	LMSN			69 ft	128 ft

**Annular Space/Abandonment Sealing Record Results of Well Yield Testing**

<i>Depth</i>	<i>Type of Sealant Used</i>	<i>Volume</i>	<i>After test of well yield, water</i>	<i>Draw Down</i>	<i>Recovery</i>
<i>From</i>	<i>To</i>	<i>Placed</i>	<i>was</i>	<i>Time Water</i>	<i>Time Water</i>
	<i>(Material and Type)</i>			<i>(min) level</i>	<i>(min) level</i>
			CLEAR	SWL 35 ft	
			<i>If pumping discontinued, give reason</i>		
				1	1

**Method of Construction Well Use**

Cable Tool Domestic

**Status of Well**

Water Supply

**Construction Record - Casing**

<i>Inside</i>	<i>Open Hole OR material</i>	<i>Depth</i>	<i>Duration of Pumping</i>	<i>Final water level</i>	<i>Recovery</i>
<i>Diameter</i>		<i>From</i>	<i>To</i>		
4 inch	STEEL		1 h:0 m	80 ft	5
4 inch	OPEN HOLE			80 ft	10
		76 ft			15
		128 ft			15

**Construction Record - Screen**

<i>Outside</i>	<i>Material</i>	<i>Depth</i>	<i>Recommended pump depth</i>	<i>Recovery</i>
<i>Diameter</i>		<i>From</i>	<i>To</i>	
			80 ft	25
				30
			4 GPM	40

**Well Contractor and Well Technician Information**

<i>Well Contractor's Licence Number</i>	<i>Well Production</i>	<i>Disinfected?</i>
2521	PUMP	
		50
		60

**Water Details**

*Water Found at Depth Kind*

128 ft                  Fresh

**Hole Diameter**

*Depth      Diameter*

*From      To*

**Audit Number:**

**Date Well Completed:** May 22, 1965

**Date Well Record Received by MOE:** June 02, 1965

**Well ID Number: 7194552**

Well Audit Number: C19169

Well Tag Number: A134072

*This table contains information from the original well record and any subsequent updates.***Well Location**

<i>Address of Well Location</i>	<i>Township</i>	<i>Lot</i>	<i>Concession</i>
	PUSLINCH TOWNSHIP		
<i>County/District/Municipality</i>	<i>City/Town/Village</i>	<i>Province</i>	<i>Postal Code</i>
WELLINGTON		ON	n/a
<i>UTM Coordinates</i>	<i>Municipal Plan and Sublot Number Other</i>		
NAD83 — Zone 17			
Easting: 563684.00			
Northing: 4819003.00			

**Overburden and Bedrock Materials Interval**

<i>General Colour</i>	<i>Most Common Material</i>	<i>Other Materials</i>	<i>General Description</i>	<i>Depth</i>	
				<i>From</i>	<i>To</i>

**Annular Space/Abandonment Sealing Record Results of Well Yield Testing**

<i>Depth</i>	<i>Type of Sealant Used</i>	<i>Volume</i>	<i>Draw Down</i>	<i>Recovery</i>
<i>From</i>	<i>To</i>	<i>(Material and Type)</i>	<i>Time Water</i>	<i>Time Water</i>
		<i>Placed</i>	<i>(min) level</i>	<i>(min) level</i>

**Method of Construction Well Use**

*After test of well yield, water was*

SWL

**Status of Well****Construction Record - Casing**

<i>Inside</i>	<i>Open Hole OR material</i>	<i>Depth</i>
<i>Diameter</i>		<i>From</i> <i>To</i>

*If pumping discontinued, give reason*

1 1

2 2

3 3

*Pump intake set at*

4 4

**Construction Record - Screen**

<i>Outside</i>	<i>Material</i>	<i>Depth</i>
<i>Diameter</i>		<i>From</i> <i>To</i>

*Pumping Rate*

5 5

10 10

*Duration of Pumping*

15 15

**Well Contractor and Well Technician Information**

*Well Contractor's Licence Number* 6607

*Final water level*

20 20

25 25

*If flowing give rate*

30 30

*Recommended pump depth*

40 40

*Recommended pump rate*

45 45

50 50

*Well Production*

60 60

*Disinfected?*

**Water Details****Hole Diameter**

*Water Found at Depth Kind*

*Depth      Diameter*  
*From      To*

**Audit Number:** C19169

**Date Well Completed:** November 28, 2012

**Date Well Record Received by MOE:** January  
03, 2013

**Well ID Number: 6715274**

Well Audit Number: Z10372

Well Tag Number:

*This table contains information from the original well record and any subsequent updates.***Well Location**

<i>Address of Well Location</i>	<i>Township</i>	<i>Lot</i>	<i>Concession</i>
12 LANDSDOWN DR	GUELPH CITY		
<i>County/District/Municipality</i>	<i>City/Town/Village</i>	<i>Province</i>	<i>Postal Code</i>
WELLINGTON	GUELPH	ON	n/a
<i>UTM Coordinates</i>	<i>Municipal Plan and Sublot Number/Other</i>		
NAD83 — Zone 17			
Easting: 564248.00			
Northing: 4818767.00			

**Overburden and Bedrock Materials Interval**

<i>General Colour</i>	<i>Most Common Material</i>	<i>Other Materials</i>	<i>General Description</i>	<i>Depth</i>	
				<i>From</i>	<i>To</i>
	PRDR			0 ft	121 ft

**Annular Space/Abandonment Sealing Record Results of Well Yield Testing**

<i>Depth</i>	<i>Type of Sealant Used</i>	<i>Volume</i>	<i>Draw Down</i>	<i>Recovery</i>
<i>From</i>	<i>To</i>	<i>(Material and Type)</i>	<i>Time Water</i>	<i>Time Water</i>
		<i>Placed</i>	<i>(min) level</i>	<i>(min) level</i>
115 ft	0 ft	BENTONITE		
121 ft	115 ft	WASHED GRAVEL		

**Method of Construction Well Use**

<i>Other Method</i>	<i>Not Used</i>	<i>If pumping discontinued, give reason</i>	<i>1</i>	<i>1</i>
			<i>2</i>	<i>2</i>
		<i>Pump intake set at</i>	<i>3</i>	<i>3</i>

**Status of Well**

Abandoned-Other

**Construction Record - Casing**

<i>Inside Diameter</i>	<i>Open Hole OR material</i>	<i>Depth</i>	<i>Duration of Pumping</i>	<i>10</i>	<i>10</i>
		<i>From</i>	<i>Final water level</i>	<i>15</i>	<i>15</i>
		<i>To</i>	<i>If flowing give rate</i>	<i>20</i>	<i>20</i>

**Construction Record - Screen**

<i>Outside Diameter</i>	<i>Material</i>	<i>Depth</i>	<i>Recommended pump depth</i>	<i>30</i>	<i>30</i>
		<i>From</i>	<i>Recommended pump rate</i>	<i>40</i>	<i>40</i>
		<i>To</i>	<i>Recommended pump rate</i>	<i>45</i>	<i>45</i>

**Well Contractor and Well Technician Information**

<i>Well Contractor's Licence Number</i>	<i>2336</i>	<i>Well Production</i>	<i>50</i>	<i>50</i>
		<i>Disinfected?</i>	<i>60</i>	<i>60</i>

Y

**Water Details****Hole Diameter**



*Water Found at Depth Kind*

*Depth      Diameter*  
*From      To*

**Audit Number:** Z10372

**Date Well Completed:** February 11, 2005

**Date Well Record Received by MOE:** March 08,  
2005

**Well ID Number: 6702430**

Well Audit Number:

Well Tag Number:

*This table contains information from the original well record and any subsequent updates.***Well Location**

<i>Address of Well Location</i>	<i>Township</i>	<i>Lot</i>	<i>Concession</i>
	GUELPH CITY (PUSLINCH TWP)	005	CON 07
<i>County/District/Municipality</i>	<i>City/Town/Village</i>	<i>Province</i>	<i>Postal Code</i>
WELLINGTON		ON	n/a
<i>UTM Coordinates</i>	<i>Municipal Plan and Sublot Number</i>	<i>Other</i>	
NAD83 — Zone 17			
Easting: 563814.30			
Northing: 4817910.00			

**Overburden and Bedrock Materials Interval**

<i>General Colour</i>	<i>Most Common Material</i>	<i>Other Materials</i>	<i>General Description</i>	<i>Depth</i>	
				<i>From</i>	<i>To</i>
	CLAY	STNS		0 ft	95 ft
	MSND			95 ft	98 ft
	GRVL			98 ft	108 ft
BRWN	LMSN			108 ft	140 ft

**Annular Space/Abandonment Sealing Record Results of Well Yield Testing**

<i>Depth</i>	<i>Type of Sealant Used</i>	<i>Volume</i>	<i>After test of well yield, water</i>	<i>Draw Down</i>	<i>Recovery</i>
<i>From</i>	<i>To</i>	<i>(Material and Type)</i>	<i>was</i>	<i>Time Water</i>	<i>Time Water</i>
				<i>(min) level</i>	<i>(min) level</i>
			CLEAR	SWL54 ft	
			<i>If pumping discontinued, give reason</i>		
				1	1
			<i>Pump intake set at</i>	2	2

**Method of Construction Well Use**

Cable Tool

Domestic

**Status of Well**

Water Supply

**Construction Record - Casing**

<i>Inside</i>	<i>Open Hole OR material</i>	<i>Depth</i>	<i>Duration of Pumping</i>	<i>Final water level</i>	<i>Time Water</i>
<i>Diameter</i>		<i>From</i>	<i>To</i>		<i>(min) level</i>
4 inch	STEEL		3 h:0 m	65 ft	10
4 inch	OPEN HOLE				15

**Construction Record - Screen**

<i>Outside</i>	<i>Material</i>	<i>Depth</i>	<i>Recommended pump depth</i>	<i>Recommended pump rate</i>	<i>Time Water</i>
<i>Diameter</i>		<i>From</i>	<i>To</i>		<i>(min) level</i>
					20
					25
					30

**Well Contractor and Well Technician Information**

<i>Well Contractor's Licence Number</i>	<i>Well Production</i>	<i>Disinfected?</i>
2414	PUMP	
		45
		50

60

60

**Water Details***Water Found at Depth Kind*

130 ft                  Fresh

**Hole Diameter***Depth      Diameter**From      To***Audit Number:****Date Well Completed:** August 29, 1957**Date Well Record Received by MOE:** December 30, 1957

**Well ID Number: 6702419**

Well Audit Number:

Well Tag Number:

*This table contains information from the original well record and any subsequent updates.***Well Location**

<i>Address of Well Location</i>	<i>Township</i>	<i>Lot</i>	<i>Concession</i>
	GUELPH CITY (PUSLINCH TWP)003		CON 07
<i>County/District/Municipality</i>	<i>City/Town/Village</i>	<i>Province</i>	<i>Postal Code</i>
WELLINGTON		ON	n/a
<i>UTM Coordinates</i>	<i>Municipal Plan and Sublot Number</i>	<i>Other</i>	
NAD83 — Zone 17			
Easting: 563756.30			
Northing: 4818991.00			

**Overburden and Bedrock Materials Interval**

<i>General Colour</i>	<i>Most Common Material</i>	<i>Other Materials</i>	<i>General Description</i>	<i>Depth</i>	
				<i>From</i>	<i>To</i>
	CLAY	STNS		0 ft	7 ft
	GRVL			7 ft	31 ft
	CLAY			31 ft	46 ft
	LMSN			46 ft	52 ft
BRWN	LMSN			52 ft	70 ft

**Annular Space/Abandonment Sealing Record Results of Well Yield Testing**

<i>Depth</i>	<i>Type of Sealant Used</i>	<i>Volume</i>	<i>After test of well yield, water</i>	<i>Draw Down</i>	<i>Recovery</i>
<i>From</i>	<i>To</i>	<i>(Material and Type)</i>	<i>Placed</i>	<i>Time Water</i>	<i>Time Water</i>
				<i>(min) level</i>	<i>(min) level</i>
			CLEAR	SWL 11 ft	
			<i>If pumping discontinued, give reason</i>		
				1	1
			<i>Pump intake set at</i>	2	2
			<i>Pumping Rate</i>	3	3
			10 GPM	4	4
			<i>Duration of Pumping</i>	5	5
			2 h:0 m		
			<i>Final water level</i>	10	10
			15 ft	15	15
			<i>If flowing give rate</i>	20	20
			<i>Recommended pump depth</i>	25	25
			<i>Recommended pump rate</i>	30	30
			10 GPM	40	40
			<i>Well Production</i>	45	45
			PUMP	50	50
			<i>Disinfected?</i>		

**Method of Construction Well Use**

Cable Tool Domestic

**Status of Well**

Water Supply

**Construction Record - Casing**

<i>Inside</i>	<i>Open Hole OR material</i>	<i>Depth</i>	<i>To</i>	<i>Final water level</i>	
<i>Diameter</i>		<i>From</i>			
6 inch	STEEL		48 ft		
6 inch	OPEN HOLE		70 ft		

**Construction Record - Screen**

<i>Outside</i>	<i>Material</i>	<i>Depth</i>	<i>To</i>	<i>Recommended pump depth</i>	
<i>Diameter</i>		<i>From</i>			
				25	25
				30	30

**Well Contractor and Well Technician****Information**

<i>Well Contractor's Licence Number</i>	2414		

60

60

**Water Details***Water Found at Depth Kind*

65 ft Fresh

**Hole Diameter***Depth Diameter**From To***Audit Number:****Date Well Completed:** January 15, 1949**Date Well Record Received by MOE:** February 01, 1949

**Well ID Number: 6702419**

Well Audit Number:

Well Tag Number:

*This table contains information from the original well record and any subsequent updates.***Well Location**

<i>Address of Well Location</i>	<i>Township</i>	<i>Lot</i>	<i>Concession</i>
	GUELPH CITY (PUSLINCH TWP)003		CON 07
<i>County/District/Municipality</i>	<i>City/Town/Village</i>	<i>Province</i>	<i>Postal Code</i>
WELLINGTON		ON	n/a
<i>UTM Coordinates</i>	<i>Municipal Plan and Sublot Number</i>	<i>Other</i>	
NAD83 — Zone 17			
Easting: 563756.30			
Northing: 4818991.00			

**Overburden and Bedrock Materials Interval**

<i>General Colour</i>	<i>Most Common Material</i>	<i>Other Materials</i>	<i>General Description</i>	<i>Depth</i>	
				<i>From</i>	<i>To</i>
	CLAY	STNS		0 ft	7 ft
	GRVL			7 ft	31 ft
	CLAY			31 ft	46 ft
	LMSN			46 ft	52 ft
BRWN	LMSN			52 ft	70 ft

**Annular Space/Abandonment Sealing Record Results of Well Yield Testing**

<i>Depth</i>	<i>Type of Sealant Used</i>	<i>Volume</i>	<i>After test of well yield, water</i>	<i>Draw Down</i>	<i>Recovery</i>
<i>From</i>	<i>To</i>	<i>(Material and Type)</i>	<i>Placed</i>	<i>Time Water</i>	<i>Time Water</i>
				<i>(min) level</i>	<i>(min) level</i>
			CLEAR	SWL 11 ft	
			<i>If pumping discontinued, give reason</i>		
				1	1
			<i>Pump intake set at</i>	2	2
			<i>Pumping Rate</i>	3	3
			10 GPM	4	4
			<i>Duration of Pumping</i>	5	5
			2 h:0 m		
			<i>Final water level</i>	10	10
			15 ft	15	15
			<i>If flowing give rate</i>	20	20
			<i>Recommended pump depth</i>	25	25
			<i>Recommended pump rate</i>	30	30
			10 GPM	40	40
			<i>Well Production</i>	45	45
			PUMP	50	50
			<i>Disinfected?</i>		

**Method of Construction Well Use**

Cable Tool Domestic

**Status of Well**

Water Supply

**Construction Record - Casing**

<i>Inside</i>	<i>Open Hole OR material</i>	<i>Depth</i>	<i>To</i>	<i>Final water level</i>	
<i>Diameter</i>		<i>From</i>			
6 inch	STEEL		48 ft		
6 inch	OPEN HOLE		70 ft		

**Construction Record - Screen**

<i>Outside</i>	<i>Material</i>	<i>Depth</i>	<i>To</i>	<i>Recommended pump depth</i>	
<i>Diameter</i>		<i>From</i>			
				25	25
				30	30
				40	40
				45	45
				50	50

**Well Contractor and Well Technician Information**

Well Contractor's Licence Number 2414

60

60

**Water Details***Water Found at Depth Kind*

65 ft                  Fresh

**Hole Diameter***Depth      Diameter**From      To***Audit Number:****Date Well Completed:** January 15, 1949**Date Well Record Received by MOE:** February 01, 1949

**Well ID Number: 7120630**

Well Audit Number: Z095096

Well Tag Number: A081330

*This table contains information from the original well record and any subsequent updates.***Well Location**

<i>Address of Well Location</i>	<i>Township</i>	<i>Lot</i>	<i>Concession</i>
1007 GORDON ST.	GUELPH CITY		
<i>County/District/Municipality</i>	<i>City/Town/Village</i>	<i>Province</i>	<i>Postal Code</i>
WELLINGTON	Guelph	ON	n/a
<i>UTM Coordinates</i>	<i>Municipal Plan and Sublot Number/Other</i>		
NAD83 — Zone 17			
Easting: 563675.00			
Northing: 4818768.00			

**Overburden and Bedrock Materials Interval**

<i>General Colour</i>	<i>Most Common Material</i>	<i>Other Materials</i>	<i>General Description</i>	<i>Depth</i>	
				<i>From</i>	<i>To</i>
BRWN	----	FILL		0 m	2 m
BRWN	SILT		LOOS	2 m	3.7 m
BRWN	----			3.7 m	4 m
BRWN	GRVL		DNSE	4 m	5.2 m

**Annular Space/Abandonment Sealing Record Results of Well Yield Testing**

<i>Depth</i>		<i>Type of Sealant Used</i>	<i>Volume</i>	<i>After test of well yield, water was</i>	<i>Draw Down</i>	<i>Recovery</i>
<i>From</i>	<i>To</i>	<i>(Material and Type)</i>	<i>Placed</i>			
0 m	.3 m	CONCRETE			<i>Time Water</i>	<i>Time Water</i>
.3 m	1.1 m	BENTONITE CHIPS		<i>If pumping discontinued, give reason</i>	<i>(min) level</i>	<i>(min) level</i>
						SWL

**Method of Construction Well Use**

Boring	Monitoring				1	1
				<i>Pump intake set at</i>	2	2

**Status of Well**

Test Hole				<i>Pumping Rate</i>	3	3
				<i>Duration of Pumping</i>	4	4

**Construction Record - Casing**

<i>Inside Diameter</i>	<i>Open Hole OR material</i>	<i>Depth</i>	<i>From</i>	<i>To</i>	<i>Final water level</i>	
5.1 cm	PLASTIC	0 m	4.4 m		10	10
					15	15
				<i>If flowing give rate</i>	20	20

**Construction Record - Screen**

<i>Outside Diameter</i>	<i>Material</i>	<i>Depth</i>	<i>From</i>	<i>To</i>	<i>Recommended pump depth</i>	
6.4 cm	PLASTIC	4.4 m	5.2 m		25	25
					30	30
				<i>Recommended pump rate</i>	40	40
				<i>Well Production</i>	45	45

**Well Contractor and Well Technician Information**

<i>Well Contractor's Licence Number</i>	6607	<i>Disinfected?</i>	50	50
---	------	---------------------	----	----



60

60

**Water Details***Water Found at Depth Kind*

3 m Fresh

**Hole Diameter***Depth Diameter**From To*

0 m 5.2 m 21 cm

**Audit Number:** Z095096**Date Well Completed:** February 01, 2009**Date Well Record Received by MOE:** March 16, 2009

**Well ID Number: 6702428**

Well Audit Number:

Well Tag Number:

*This table contains information from the original well record and any subsequent updates.***Well Location**

<i>Address of Well Location</i>	<i>Township</i>	<i>Lot</i>	<i>Concession</i>
	GUELPH CITY (PUSLINCH TWP)	004	CON 07
<i>County/District/Municipality</i>	<i>City/Town/Village</i>	<i>Province</i>	<i>Postal Code</i>
WELLINGTON		ON	n/a
<i>UTM Coordinates</i>	<i>Municipal Plan and Sublot Number</i>	<i>Other</i>	
NAD83 — Zone 17			
Easting: 563768.30			
Northing: 4818941.00			

**Overburden and Bedrock Materials Interval**

<i>General Colour</i>	<i>Most Common Material</i>	<i>Other Materials</i>	<i>General Description</i>	<i>Depth</i>	
				<i>From</i>	<i>To</i>
	LOAM			0 ft	2 ft
BRWN	CLAY	STNS		2 ft	12 ft
BRWN	CLAY	GRVL		12 ft	33 ft
GREY	HPAN			33 ft	38 ft
BRWN	CLAY	GRVL		38 ft	40 ft
BRWN	LMSN			40 ft	70 ft

**Annular Space/Abandonment Sealing Record Results of Well Yield Testing**

<i>Depth</i>	<i>Type of Sealant Used</i>	<i>Volume</i>	<i>After test of well yield, water</i>	<i>Draw Down</i>	<i>Recovery</i>
<i>From</i>	<i>To</i>	<i>(Material and Type)</i>	<i>was</i>	<i>Time Water</i>	<i>Time Water</i>
				<i>(min) level</i>	<i>(min) level</i>
			CLEAR	SWL 6 ft	
			<i>If pumping discontinued, give reason</i>		
				1	1
			<i>Pump intake set at</i>	2	2
			<i>Pumping Rate</i>	3	3
			10 GPM	4	4
			<i>Duration of Pumping</i>	5	5
			1 h:30 m	10	10
			<i>Final water level</i>	15	15
			15 ft	20	20
			<i>If flowing give rate</i>	20	20
				25	25
			<i>Recommended pump depth</i>	30	30
			20 ft	40	40
			<i>Recommended pump rate</i>	45	45
			6 GPM		
			<i>Well Production</i>		
			PUMP		

**Method of Construction Well Use**

Cable Tool Commerical

**Status of Well**

Water Supply

**Construction Record - Casing**

<i>Inside</i>	<i>Open Hole OR material</i>	<i>Depth</i>	<i>From</i>	<i>To</i>	<i>Final water level</i>	<i>Time Water</i>	<i>Time Water</i>
<i>Diameter</i>						<i>(min) level</i>	<i>(min) level</i>
5 inch	STEEL	41 ft			15 ft	15	15
5 inch	OPEN HOLE	70 ft				20	20

**Construction Record - Screen**

<i>Outside</i>	<i>Material</i>	<i>Depth</i>	<i>From</i>	<i>To</i>	<i>Recommended pump depth</i>	<i>Time Water</i>	<i>Time Water</i>
<i>Diameter</i>						<i>(min) level</i>	<i>(min) level</i>
					20 ft	30	30
						40	40
						45	45

**Well Contractor and Well Technician Information**

Well Contractor's Licence Number 2414

<i>Disinfected?</i>	50	50
	60	60

**Water Details***Water Found at Depth Kind*

68 ft                  Fresh

**Hole Diameter***Depth      Diameter**From      To***Audit Number:****Date Well Completed:** November 09, 1962**Date Well Record Received by MOE:** November 20, 1962

**Well ID Number: 6702427**

Well Audit Number:

Well Tag Number:

*This table contains information from the original well record and any subsequent updates.***Well Location**

<i>Address of Well Location</i>	<i>Township</i>	<i>Lot</i>	<i>Concession</i>
	GUELPH CITY (PUSLINCH TWP) 003		CON 07
<i>County/District/Municipality</i>	<i>City/Town/Village</i>	<i>Province</i>	<i>Postal Code</i>
WELLINGTON		ON	n/a
<i>UTM Coordinates</i>	<i>Municipal Plan and Sublot Number</i>	<i>Other</i>	
NAD83 — Zone 17			
Easting: 563980.30			
Northing: 4818826.00			

**Overburden and Bedrock Materials Interval**

<i>General Colour</i>	<i>Most Common Material</i>	<i>Other Materials</i>	<i>General Description</i>	<i>Depth</i>
				<i>From</i>
				<i>To</i>
	CLAY	GRVL		0 ft
				35 ft
	GRVL			35 ft
				48 ft
GREY	LMSN			48 ft
				96 ft

**Annular Space/Abandonment Sealing Record Results of Well Yield Testing**

<i>Depth</i>	<i>Type of Sealant Used</i>	<i>Volume</i>	<i>After test of well yield, water</i>	<i>Draw Down</i>	<i>Recovery</i>
<i>From</i>	<i>To</i>	<i>Placed</i>	<i>was</i>	<i>Time Water</i>	<i>Time Water</i>
	<i>(Material and Type)</i>			<i>(min) level</i>	<i>(min) level</i>
			CLEAR	SWL 14 ft	
<b>Method of Construction</b>	<b>Well Use</b>		<i>If pumping discontinued, give</i>		
Cable Tool	Domestic		<i>reason</i>		

**Status of Well**

Water Supply	<i>Pumping Rate</i>		
	15 GPM		

**Construction Record - Casing**

<i>Inside</i>	<i>Open Hole OR material</i>	<i>Depth</i>	<i>Duration of Pumping</i>	
<i>Diameter</i>		<i>From</i>	<i>To</i>	
4 inch	STEEL		1 h:0 m	
		56 ft		
4 inch	OPEN HOLE		<i>Final water level</i>	
		96 ft	30 ft	
			<i>If flowing give rate</i>	

**Construction Record - Screen**

<i>Outside</i>	<i>Material</i>	<i>Depth</i>	<i>Recommended pump depth</i>	
<i>Diameter</i>		<i>From</i>	<i>To</i>	
			4 ft	
			<i>Recommended pump rate</i>	
			15 GPM	

**Well Contractor and Well Technician Information**

<i>Well Contractor's Licence Number</i>	2521	<i>Well Production</i>	
		PUMP	
		<i>Disinfected?</i>	
			50
			60

**Water Details**

**Hole Diameter**

*Water Found at Depth Kind*

*Depth Diameter*

96 ft Fresh

*From To*

**Audit Number:**

**Date Well Completed:** May 27, 1961

**Date Well Record Received by MOE:** June 23, 1961

**Well ID Number: 6715045**

Well Audit Number: Z10339

Well Tag Number:

*This table contains information from the original well record and any subsequent updates.***Well Location**

<i>Address of Well Location</i>	<i>Township</i>	<i>Lot</i>	<i>Concession</i>
1153 GORDON ST	PUSLINCH TOWNSHIP	005	CON 07
<i>County/District/Municipality</i>	<i>City/Town/Village</i>	<i>Province</i>	<i>Postal Code</i>
WELLINGTON	GUELPH	ON	n/a
<i>UTM Coordinates</i>	<i>Municipal Plan and Sublot Number Other</i>		
NAD83 — Zone 17			
Easting: 564164.00			
Northing: 4818690.00			

**Overburden and Bedrock Materials Interval**

<i>General Colour</i>	<i>Most Common Material</i>	<i>Other Materials</i>	<i>General Description</i>	<i>Depth</i>
				<i>From</i> <i>To</i>

**Annular Space/Abandonment Sealing Record      Results of Well Yield Testing**

<i>Depth</i>	<i>Type of Sealant Used</i>	<i>Volume</i>	<i>Draw Down</i>	<i>Recovery</i>
<i>From</i> <i>To</i>	<i>(Material and Type)</i>	<i>Placed</i>	<i>Time Water</i>	<i>Time Water</i>
28 m      0 m	BENTONITE		<i>(min) level</i>	<i>(min) level</i>
31 m      28 m	WASHED GRAVEL		SWL	

**Method of Construction      Well Use**

<i>Other Method</i>	<i>Not Used</i>	<i>If pumping discontinued, give reason</i>	1	1
			2	2
		<i>Pump intake set at</i>	3	3

**Status of Well**

Abandoned-Other			4	4
-----------------	--	--	---	---

**Construction Record - Casing**

<i>Inside</i>	<i>Open Hole OR material</i>	<i>Depth</i>	<i>Duration of Pumping</i>	10	10
<i>Diameter</i>		<i>From</i> <i>To</i>	<i>Final water level</i>	15	15

**Construction Record - Screen**

<i>Outside</i>	<i>Material</i>	<i>Depth</i>	<i>If flowing give rate</i>	20	20
<i>Diameter</i>		<i>From</i> <i>To</i>	<i>Recommended pump depth</i>	25	25

**Well Contractor and Well Technician Information**

<i>Well Contractor's Licence Number</i>	2336	<i>Recommended pump rate</i>	30	30
		<i>Well Production</i>	40	40
		<i>Disinfected?</i>	45	45
			50	50
			60	60

Y

**Water Details****Hole Diameter**

*Water Found at Depth Kind*

*Depth      Diameter*  
*From      To*

**Audit Number:** Z10339

**Date Well Completed:** August 27, 2004

**Date Well Record Received by MOE:** September  
10, 2004

**Well ID Number: 6700922**

Well Audit Number:

Well Tag Number:

*This table contains information from the original well record and any subsequent updates.***Well Location**

<i>Address of Well Location</i>	<i>Township</i>	<i>Lot</i>	<i>Concession</i>
	GUELPH CITY (PUSLINCH TWP)		
<i>County/District/Municipality</i>	<i>City/Town/Village</i>	<i>Province</i>	<i>Postal Code</i>
WELLINGTON		ON	n/a
<i>UTM Coordinates</i>	<i>Municipal Plan and Sublot Number</i>	<i>Other</i>	
NAD83 — Zone 17			
Easting: 564413.30			
Northing: 4818615.00			

**Overburden and Bedrock Materials Interval**

<i>General Colour</i>	<i>Most Common Material</i>	<i>Other Materials</i>	<i>General Description</i>	<i>Depth</i>	
				<i>From</i>	<i>To</i>
	CLAY	STNS		0 ft	20 ft
	CLAY	GRVL		20 ft	71 ft
	LMSN			71 ft	124 ft
BRWN	LMSN			124 ft	140 ft

**Annular Space/Abandonment Sealing Record Results of Well Yield Testing**

<i>Depth</i>		<i>Type of Sealant Used</i>	<i>Volume</i>	<i>After test of well yield, water</i>	<i>Draw Down</i>	<i>Recovery</i>
<i>From</i>	<i>To</i>	<i>(Material and Type)</i>	<i>Placed</i>	<i>was</i>	<i>Time Water</i>	<i>Time Water</i>
					<i>(min) level</i>	<i>(min) level</i>
				CLEAR	SWL50 ft	
				<i>If pumping discontinued, give reason</i>	1	1
				<i>Pump intake set at</i>	2	2

**Method of Construction Well Use**

Cable Tool

Domestic

**Status of Well**

Water Supply

**Construction Record - Casing**

<i>Inside Diameter</i>	<i>Open Hole OR material</i>	<i>Depth</i>	<i>From</i>	<i>To</i>	<i>Duration of Pumping</i>	<i>Final water level</i>	<i>If flowing give rate</i>
4 inch	STEEL			74 ft	1 h:0 m	10	10
4 inch	OPEN HOLE			140 ft		15	15

**Construction Record - Screen**

<i>Outside Diameter</i>	<i>Material</i>	<i>Depth</i>	<i>From</i>	<i>To</i>	<i>Recommended pump depth</i>	<i>Recommended pump rate</i>
					90 ft	30
					3 GPM	40

**Well Contractor and Well Technician Information**

<i>Well Contractor's Licence Number</i>	<i>Well Production</i>	<i>Disinfected?</i>
1906	PUMP	
		45
		50



60

60

**Water Details**

**Hole Diameter**

*Water Found at Depth Kind*

*Depth Diameter*

130 ft Fresh

*From To*

**Audit Number:**

**Date Well Completed:** September 02, 1966

**Date Well Record Received by MOE:** November 04, 1966

**Well ID Number: 6702417**

Well Audit Number:

Well Tag Number:

*This table contains information from the original well record and any subsequent updates.***Well Location**

<i>Address of Well Location</i>	<i>Township</i>	<i>Lot</i>	<i>Concession</i>
	GUELPH CITY (PUSLINCH TWP)	003	CON 07
<i>County/District/Municipality</i>	<i>City/Town/Village</i>	<i>Province</i>	<i>Postal Code</i>
WELLINGTON		ON	n/a
<i>UTM Coordinates</i>	<i>Municipal Plan and Sublot Number</i>	<i>Other</i>	
NAD83 — Zone 17			
Easting: 563736.30			
Northing: 4819006.00			

**Overburden and Bedrock Materials Interval**

<i>General Colour</i>	<i>Most Common Material</i>	<i>Other Materials</i>	<i>General Description</i>	<i>Depth</i>	
				<i>From</i>	<i>To</i>
	CLAY	STNS		0 ft	12 ft
	GRVL			12 ft	46 ft
YLLW	LMSN			46 ft	60 ft
BRWN	LMSN			60 ft	70 ft

**Annular Space/Abandonment Sealing Record Results of Well Yield Testing**

<i>Depth</i>	<i>Type of Sealant Used</i>	<i>Volume</i>	<i>After test of well yield, water</i>	<i>Draw Down</i>	<i>Recovery</i>
<i>From</i>	<i>To</i>	<i>(Material and Type)</i>	<i>was</i>	<i>Time Water</i>	<i>Time Water</i>
		<i>(Material and Type)</i>	<i>Placed</i>	<i>(min) level</i>	<i>(min) level</i>
			CLEAR	SWL 8 ft	
			<i>If pumping discontinued, give reason</i>	1	1
			<i>Pump intake set at</i>	2	2

**Method of Construction Well Use**

Cable Tool Domestic

**Status of Well**

Water Supply

**Construction Record - Casing**

<i>Inside</i>	<i>Open Hole OR material</i>	<i>Depth</i>	<i>Duration of Pumping</i>	<i>Final water level</i>	<i>Time Water</i>
<i>Diameter</i>		<i>From</i>	<i>To</i>	<i>20 ft</i>	<i>(min) level</i>
5 inch	STEEL		1 h:0 m	10	10
5 inch	OPEN HOLE			15	15

**Construction Record - Screen**

<i>Outside</i>	<i>Material</i>	<i>Depth</i>	<i>Recommended pump depth</i>	<i>Time Water</i>
<i>Diameter</i>		<i>From</i>	<i>To</i>	<i>(min) level</i>
			25	25
			30	30

**Well Contractor and Well Technician****Information**

<i>Well Contractor's Licence Number</i>	2414	<i>Well Production</i>	15 GPM	40	40
		<i>Disinfected?</i>	PUMP	45	45
				50	50

60

60

**Water Details****Hole Diameter***Water Found at Depth Kind**Depth Diameter*

68 ft Fresh

*From To***Audit Number:****Date Well Completed:** November 15, 1948**Date Well Record Received by MOE:** February 01, 1949

**Well ID Number: 6702420**

Well Audit Number:

Well Tag Number:

*This table contains information from the original well record and any subsequent updates.***Well Location**

<i>Address of Well Location</i>	<i>Township</i>	<i>Lot</i>	<i>Concession</i>
	GUELPH CITY (PUSLINCH TWP)	003	CON 07
<i>County/District/Municipality</i>	<i>City/Town/Village</i>	<i>Province</i>	<i>Postal Code</i>
WELLINGTON		ON	n/a
<i>UTM Coordinates</i>	<i>Municipal Plan and Sublot Number</i>	<i>Other</i>	
NAD83 — Zone 17			
Easting: 564052.30			
Northing: 4818793.00			

**Overburden and Bedrock Materials Interval**

<i>General Colour</i>	<i>Most Common Material</i>	<i>Other Materials</i>	<i>General Description</i>	<i>Depth</i>	
				<i>From</i>	<i>To</i>
	CLAY	STNS		0 ft	4 ft
	STNS	GRVL		4 ft	22 ft
	HPAN			22 ft	47 ft
BLUE	CLAY			47 ft	49 ft
	LMSN			49 ft	74 ft

**Annular Space/Abandonment Sealing Record Results of Well Yield Testing**

<i>Depth</i>	<i>Type of Sealant Used</i>	<i>Volume</i>	<i>After test of well yield, water</i>	<i>Draw Down</i>	<i>Recovery</i>
<i>From</i>	<i>To</i>	<i>(Material and Type)</i>	<i>Placed</i>	<i>Time Water</i>	<i>Time Water</i>
				<i>(min) level</i>	<i>(min) level</i>
			CLEAR	SWL 14 ft	
			<i>If pumping discontinued, give reason</i>		
				1	1
			<i>Pump intake set at</i>	2	2
			<i>Pumping Rate</i>	3	3
			<i>Duration of Pumping</i>	4	4
			2 h:0 m	5	5
			<i>Final water level</i>	10	10
			18 ft	15	15
			<i>If flowing give rate</i>	20	20
			<i>Recommended pump depth</i>	25	25
			<i>Recommended pump rate</i>	30	30
			10 GPM	40	40
			<i>Well Production</i>	45	45
			PUMP	50	50
			<i>Disinfected?</i>	50	50

**Method of Construction Well Use**

Cable Tool Domestic

**Status of Well**

Water Supply

**Construction Record - Casing**

<i>Inside</i>	<i>Open Hole OR material</i>	<i>Depth</i>	<i>To</i>	<i>Duration of Pumping</i>	<i>Final water level</i>	<i>If flowing give rate</i>
<i>Diameter</i>		<i>From</i>				
5 inch	STEEL		49 ft			
5 inch	OPEN HOLE		74 ft			

**Construction Record - Screen**

<i>Outside</i>	<i>Material</i>	<i>Depth</i>	<i>To</i>	<i>Recommended pump depth</i>	<i>Recommended pump rate</i>
<i>Diameter</i>		<i>From</i>			
				25	25
				30	30
				40	40
				45	45
				50	50

**Well Contractor and Well Technician****Information**

Well Contractor's Licence Number 2414

60

60

**Water Details**

**Hole Diameter**

*Water Found at Depth Kind*

*Depth Diameter*

74 ft Fresh

*From To*

**Audit Number:**

**Date Well Completed:** July 04, 1949

**Date Well Record Received by MOE:** October 31, 1949

**Well ID Number: 6702563**

Well Audit Number:

Well Tag Number:

*This table contains information from the original well record and any subsequent updates.***Well Location**

<i>Address of Well Location</i>	<i>Township</i>	<i>Lot</i>	<i>Concession</i>
	GUELPH CITY (PUSLINCH TWP)	005	CON 08
<i>County/District/Municipality</i>	<i>City/Town/Village</i>	<i>Province</i>	<i>Postal Code</i>
WELLINGTON		ON	n/a
<i>UTM Coordinates</i>	<i>Municipal Plan and Sublot Number</i>	<i>Other</i>	
NAD83 — Zone 17			
Easting: 564371.30			
Northing: 4818580.00			

**Overburden and Bedrock Materials Interval**

<i>General Colour</i>	<i>Most Common Material</i>	<i>Other Materials</i>	<i>General Description</i>	<i>Depth</i>	
				<i>From</i>	<i>To</i>
	STNS	CLAY		0 ft	45 ft
	GRVL	CLAY		45 ft	62 ft
BRWN	LMSN			62 ft	132 ft
BLCK	LMSN			132 ft	163 ft

**Annular Space/Abandonment Sealing Record Results of Well Yield Testing**

<i>Depth</i>		<i>Type of Sealant Used</i>	<i>Volume</i>	<i>After test of well yield, water</i>	<i>Draw Down</i>	<i>Recovery</i>
<i>From</i>	<i>To</i>	<i>(Material and Type)</i>	<i>Placed</i>	<i>was</i>	<i>Time Water</i>	<i>Time Water</i>
					<i>(min) level</i>	<i>(min) level</i>
				CLEAR	SWL 34 ft	
				<i>If pumping discontinued, give reason</i>	1	1
				<i>Pump intake set at</i>	2	2

**Method of Construction Well Use**

Cable Tool

Domestic

**Status of Well**

Water Supply

**Construction Record - Casing**

<i>Inside Diameter</i>	<i>Open Hole OR material</i>	<i>Depth</i>	<i>From</i>	<i>To</i>	<i>Final water level</i>	
5 inch	STEEL			68 ft	67 ft	10
5 inch	OPEN HOLE			163 ft		15

**Construction Record - Screen**

<i>Outside Diameter</i>	<i>Material</i>	<i>Depth</i>	<i>From</i>	<i>To</i>	<i>Recommended pump depth</i>	
					25	25
					30	30

**Well Contractor and Well Technician Information**

<i>Well Contractor's Licence Number</i>	<i>Well Production</i>	<i>Disinfected?</i>
2414	BAILER	
		50

60

60

**Water Details**

**Hole Diameter**

*Water Found at Depth Kind*

*Depth Diameter*

110 ft Fresh

*From To*

**Audit Number:**

**Date Well Completed:** January 19, 1955

**Date Well Record Received by MOE:** March 17, 1955

**Well ID Number: 6702569**

Well Audit Number:

Well Tag Number:

*This table contains information from the original well record and any subsequent updates.***Well Location**

<i>Address of Well Location</i>	<i>Township</i>	<i>Lot</i>	<i>Concession</i>
	GUELPH CITY (PUSLINCH TWP)	005	CON 08
<i>County/District/Municipality</i>	<i>City/Town/Village</i>	<i>Province</i>	<i>Postal Code</i>
WELLINGTON		ON	n/a
<i>UTM Coordinates</i>	<i>Municipal Plan and Sublot Number</i>	<i>Other</i>	
NAD83 — Zone 17			
Easting: 564410.30			
Northing: 4818624.00			

**Overburden and Bedrock Materials Interval**

<i>General Colour</i>	<i>Most Common Material</i>	<i>Other Materials</i>	<i>General Description</i>	<i>Depth</i>	
				<i>From</i>	<i>To</i>
	LOAM			0 ft	2 ft
	CLAY			2 ft	24 ft
	GRVL			24 ft	25 ft
	CLAY			25 ft	72 ft
	LMSN			72 ft	132 ft

**Annular Space/Abandonment Sealing Record Results of Well Yield Testing**

<i>Depth</i>	<i>Type of Sealant Used</i>	<i>Volume</i>	<i>After test of well yield, water</i>	<i>Draw Down</i>	<i>Recovery</i>
<i>From</i>	<i>To</i>	<i>(Material and Type)</i>	<i>Placed</i>	<i>Time Water</i>	<i>Time Water</i>
				<i>(min) level</i>	<i>(min) level</i>

**Method of Construction Well Use**

Cable Tool	Domestic	<i>If pumping discontinued, give reason</i>	SWL 38 ft		
			1		1
		<i>Pump intake set at</i>	2		2

**Status of Well**

Water Supply	<i>Pumping Rate</i>	3	3
	7 GPM	4	4
	<i>Duration of Pumping</i>	5	5
	2 h:0 m	5	5
	<i>Final water level</i>	10	10
	52 ft	15	15
	<i>If flowing give rate</i>	20	20

**Construction Record - Screen**

<i>Outside</i>	<i>Material</i>	<i>Depth</i>	<i>Recommended pump depth</i>	25	25
<i>Diameter</i>		<i>From</i>	<i>To</i>	30	30
				40	40
			<i>Recommended pump rate</i>	40	40

**Well Contractor and Well Technician Information**

<i>Well Contractor's Licence Number</i>	2414	<i>Well Production</i>	45	45
		PUMP	50	50
		<i>Disinfected?</i>	50	50



60

60

**Water Details***Water Found at Depth Kind*

120 ft                  Fresh

**Hole Diameter***Depth      Diameter**From      To***Audit Number:****Date Well Completed:** May 01, 1957**Date Well Record Received by MOE:** October  
21, 1957

**Well ID Number: 7114261**

Well Audit Number: Z86907

Well Tag Number: A074939

*This table contains information from the original well record and any subsequent updates.***Well Location**

<i>Address of Well Location</i>	<i>Township</i>	<i>Lot</i>	<i>Concession</i>
987 GRODON	GUELPH CITY		
<i>County/District/Municipality</i>	<i>City/Town/Village</i>	<i>Province</i>	<i>Postal Code</i>
WELLINGTON		ON	n/a
<i>UTM Coordinates</i>	<i>Municipal Plan and Sublot Number Other</i>		
NAD83 — Zone 17			
Easting: 563673.00			
Northing: 4818783.00			

**Overburden and Bedrock Materials Interval**

<i>General Colour</i>	<i>Most Common Material</i>	<i>Other Materials</i>	<i>General Description</i>	<i>Depth</i>	
				<i>From</i>	<i>To</i>
BRWN	SILT	CLAY	GRVL	0 ft	4.8 ft
BRWN	SAND	GRVL	LOOS	4.8 ft	5.9 ft

**Annular Space/Abandonment Sealing Record Results of Well Yield Testing**

<i>Depth</i>	<i>Type of Sealant Used</i>	<i>Volume</i>	<i>Draw Down</i>	<i>Recovery</i>
<i>From</i>	<i>To</i>	<i>(Material and Type)</i>	<i>Time Water</i>	<i>Time Water</i>
0 ft	1.2 ft	BENTONITE	<i>(min) level</i>	<i>(min) level</i>

**Method of Construction Well Use**

Boring	Monitoring	<i>After test of well yield, water was</i>	SWL	
			1	1
		<i>If pumping discontinued, give reason</i>	2	2
			3	3

**Status of Well**

Test Hole	<i>Pump intake set at</i>	4	4
-----------	---------------------------	---	---

**Construction Record - Casing**

<i>Inside Diameter</i>	<i>Open Hole OR material</i>	<i>Depth</i>	<i>From</i>	<i>To</i>	<i>Pumping Rate</i>	
5.1 cm	PLASTIC	0 m	1.5 m		10	10
					<i>Duration of Pumping</i>	15

**Construction Record - Screen**

<i>Outside Diameter</i>	<i>Material</i>	<i>Depth</i>	<i>From</i>	<i>To</i>	<i>Final water level</i>	
6.4 cm	PLASTIC	1.5 m	5.9 m		20	20
					<i>If flowing give rate</i>	25
					<i>Recommended pump depth</i>	30
						40

**Well Contractor and Well Technician Information**

<i>Well Contractor's Licence Number</i>	6607	<i>Recommended pump rate</i>	45	45
		<i>Well Production</i>	50	50
			60	60
		<i>Disinfected?</i>		

**Water Details**

*Water Found at Depth Kind*

**Hole Diameter**

*Depth Diameter*

*From To*

0 ft 5.4 ft 21 inch

**Audit Number:** Z86907

**Date Well Completed:** September 25, 2008

**Date Well Record Received by MOE:** October 31, 2008

**Well ID Number: 7111072**

Well Audit Number: Z60588

Well Tag Number: A074966

*This table contains information from the original well record and any subsequent updates.***Well Location**

<i>Address of Well Location</i>	<i>Township</i>	<i>Lot</i>	<i>Concession</i>
987 GORDON ST.	GUELPH CITY		
<i>County/District/Municipality</i>	<i>City/Town/Village</i>	<i>Province</i>	<i>Postal Code</i>
WELLINGTON	Guelph	ON	n/a
<i>UTM Coordinates</i>	<i>Municipal Plan and Sublot Number Other</i>		
NAD83 — Zone 17			
Easting: 563678.00			
Northing: 4819013.00			

**Overburden and Bedrock Materials Interval**

<i>General Colour</i>	<i>Most Common Material</i>	<i>Other Materials</i>	<i>General Description</i>	<i>Depth</i>
				<i>From</i> <i>To</i>
BRWN	STNS	SILT		0 m      4.5 m

**Annular Space/Abandonment Sealing Record      Results of Well Yield Testing**

<i>Depth</i>	<i>Type of Sealant Used</i>	<i>Volume</i>	<i>Draw Down</i>	<i>Recovery</i>
<i>From</i> <i>To</i>	<i>(Material and Type)</i>	<i>Placed</i>	<i>Time Water</i>	<i>Time Water</i>
0 m      1.3 m	BENTONITE		<i>(min) level</i>	<i>(min) level</i>

**Method of Construction      Well Use**

Boring	Monitoring		SWL	
		<i>If pumping discontinued, give reason</i>	1	1
			2	2
		<i>Pump intake set at</i>	3	3

**Status of Well**

Observation Wells

**Construction Record - Casing**

<i>Inside</i>	<i>Open Hole OR material</i>	<i>Depth</i>	<i>Pumping Rate</i>	
<i>Diameter</i>		<i>From</i> <i>To</i>	<i>Duration of Pumping</i>	
5.1 cm	PLASTIC		10	10
		1.3 m	15	15

**Construction Record - Screen**

<i>Outside</i>	<i>Material</i>	<i>Depth</i>	<i>Final water level</i>	
<i>Diameter</i>		<i>From</i> <i>To</i>	<i>If flowing give rate</i>	
	PLASTIC		20	20
			25	25

**Well Contractor and Well Technician Information**

<i>Well Contractor's Licence Number</i>	6607	<i>Well Production</i>	50	50
			60	60

Disinfected?  
N

**Water Details****Hole Diameter**

<i>Water Found at Depth Kind</i>		<i>Depth</i>	<i>Diameter</i>
		<i>From</i>	<i>To</i>
3 m	Fresh	4.5 m	21 cm

**Audit Number:** Z60588

**Date Well Completed:** July 15, 2008

**Date Well Record Received by MOE:** September 08, 2008

**Well ID Number: 6702560**

Well Audit Number:

Well Tag Number:

*This table contains information from the original well record and any subsequent updates.***Well Location**

<i>Address of Well Location</i>	<i>Township</i>	<i>Lot</i>	<i>Concession</i>
	GUELPH CITY (PUSLINCH TWP)	005	CON 08
<i>County/District/Municipality</i>	<i>City/Town/Village</i>	<i>Province</i>	<i>Postal Code</i>
WELLINGTON		ON	n/a
<i>UTM Coordinates</i>	<i>Municipal Plan and Sublot Number</i>	<i>Other</i>	
NAD83 — Zone 17			
Easting: 564216.30			
Northing: 4818724.00			

**Overburden and Bedrock Materials Interval**

<i>General Colour</i>	<i>Most Common Material</i>	<i>Other Materials</i>	<i>General Description</i>	<i>Depth</i>	
				<i>From</i>	<i>To</i>
	LOAM			0 ft	2 ft
	CLAY	STNS		2 ft	71 ft
GREY	LMSN			71 ft	122 ft
BLCK	LMSN			122 ft	150 ft

**Annular Space/Abandonment Sealing Record Results of Well Yield Testing**

<i>Depth</i>	<i>Type of Sealant Used</i>	<i>Volume</i>	<i>After test of well yield, water</i>	<i>Draw Down</i>	<i>Recovery</i>
<i>From</i>	<i>To</i>	<i>(Material and Type)</i>	<i>was</i>	<i>Time Water</i>	<i>Time Water</i>
				<i>(min) level</i>	<i>(min) level</i>
			CLEAR	SWL34 ft	
			<i>If pumping discontinued, give reason</i>		

**Method of Construction** Cable Tool  
**Well Use** Domestic

**Status of Well**

Water Supply

**Construction Record - Casing**

<i>Inside Diameter</i>	<i>Open Hole OR material</i>	<i>Depth</i>	<i>From</i>	<i>To</i>	<i>Final water level</i>	
4 inch	STEEL			76 ft	74 ft	10
4 inch	OPEN HOLE			150 ft		15

**Construction Record - Screen**

<i>Outside Diameter</i>	<i>Material</i>	<i>Depth</i>	<i>From</i>	<i>To</i>	<i>Recommended pump depth</i>	
					25	25
					30	30

**Well Contractor and Well Technician Information**

<i>Well Contractor's Licence Number</i>	<i>Well Production</i>	<i>Disinfected?</i>
2414	PUMP	

60

60

**Water Details**

**Hole Diameter**

*Water Found at Depth Kind*

*Depth Diameter*

75 ft Fresh

*From To*

**Audit Number:**

**Date Well Completed:** July 05, 1954

**Date Well Record Received by MOE:** September 23, 1954

**Well ID Number: 6703346**

Well Audit Number:

Well Tag Number:

*This table contains information from the original well record and any subsequent updates.***Well Location**

<i>Address of Well Location</i>	<i>Township</i>	<i>Lot</i>	<i>Concession</i>
	GUELPH CITY (PUSLINCH TWP)	004	CON 08
<i>County/District/Municipality</i>	<i>City/Town/Village</i>	<i>Province</i>	<i>Postal Code</i>
WELLINGTON		ON	n/a
<i>UTM Coordinates</i>	<i>Municipal Plan and Sublot Number</i>	<i>Other</i>	
NAD83 — Zone 17			
Easting: 563794.30			
Northing: 4818893.00			

**Overburden and Bedrock Materials Interval**

<i>General Colour</i>	<i>Most Common Material</i>	<i>Other Materials</i>	<i>General Description</i>	<i>Depth</i>	
				<i>From</i>	<i>To</i>
	CLAY	BLDR		0 ft	35 ft
	LMSN			35 ft	40 ft
BRWN	LMSN			40 ft	46 ft
YLLW	LMSN			46 ft	70 ft

**Annular Space/Abandonment Sealing Record Results of Well Yield Testing**

<i>Depth</i>		<i>Type of Sealant Used</i>	<i>Volume</i>	<i>After test of well yield, water</i>	<i>Draw Down</i>	<i>Recovery</i>
<i>From</i>	<i>To</i>	<i>(Material and Type)</i>	<i>Placed</i>	<i>was</i>	<i>Time Water</i>	<i>Time Water</i>
					<i>(min) level</i>	<i>(min) level</i>
				CLEAR	SWL 2 ft	
				<i>If pumping discontinued, give reason</i>	1	1
				<i>Pump intake set at</i>	2	2

**Status of Well**

Water Supply	<i>Pumping Rate</i>	3	3
--------------	---------------------	---	---

**Construction Record - Casing**

<i>Inside Diameter</i>	<i>Open Hole OR material</i>	<i>Depth</i>	<i>From</i>	<i>To</i>	<i>Duration of Pumping</i>	<i>Final water level</i>	<i>If flowing give rate</i>
5 inch	STEEL	42 ft			5 h:0 m	10	10
5 inch	OPEN HOLE	70 ft			60 ft	15	15

**Construction Record - Screen**

<i>Outside Diameter</i>	<i>Material</i>	<i>Depth</i>	<i>From</i>	<i>To</i>	<i>Recommended pump depth</i>	<i>Recommended pump rate</i>
		60 ft			25	25
		10 GPM			30	30

**Well Contractor and Well Technician Information**

<i>Well Contractor's Licence Number</i>	2406	<i>Well Production</i>	45	45
		PUMP	50	50
		<i>Disinfected?</i>		



60

60

**Water Details**

**Hole Diameter**

*Water Found at Depth Kind*

*Depth Diameter*

46 ft Fresh

*From To*

**Audit Number:**

**Date Well Completed:** April 21, 1969

**Date Well Record Received by MOE:** May 12, 1969

**Well ID Number: 6702570**

Well Audit Number:

Well Tag Number:

*This table contains information from the original well record and any subsequent updates.***Well Location**

<i>Address of Well Location</i>	<i>Township</i>	<i>Lot</i>	<i>Concession</i>
	GUELPH CITY (PUSLINCH TWP)	005	CON 08
<i>County/District/Municipality</i>	<i>City/Town/Village</i>	<i>Province</i>	<i>Postal Code</i>
WELLINGTON		ON	n/a
<i>UTM Coordinates</i>	<i>Municipal Plan and Sublot Number</i>	<i>Other</i>	
NAD83 — Zone 17			
Easting: 564261.30			
Northing: 4818788.00			

**Overburden and Bedrock Materials Interval**

<i>General Colour</i>	<i>Most Common Material</i>	<i>Other Materials</i>	<i>General Description</i>	<i>Depth</i>	
				<i>From</i>	<i>To</i>
	MSND	CLAY	STNS	0 ft	45 ft
	GRVL	BLDR		45 ft	58 ft
	MSND	PEAT		58 ft	60 ft
BRWN	LMSN			60 ft	125 ft

**Annular Space/Abandonment Sealing Record Results of Well Yield Testing**

<i>Depth</i>		<i>Type of Sealant Used</i>	<i>Volume</i>	<i>After test of well yield, water</i>	<i>Draw Down</i>	<i>Recovery</i>
<i>From</i>	<i>To</i>	<i>(Material and Type)</i>	<i>Placed</i>	<i>was</i>	<i>Time Water</i>	<i>Time Water</i>
					<i>(min) level</i>	<i>(min) level</i>
				CLEAR	SWL 26 ft	
				<i>If pumping discontinued, give reason</i>	1	1
				<i>Pump intake set at</i>	2	2

**Method of Construction Well Use**

Cable Tool Domestic

**Status of Well**

Water Supply

**Construction Record - Casing**

<i>Inside Diameter</i>	<i>Open Hole OR material</i>	<i>Depth</i>	<i>From</i>	<i>To</i>	<i>Duration of Pumping</i>	<i>Final water level</i>	<i>If flowing give rate</i>
4 inch	STEEL			64 ft	2 h:0 m	10	10
4 inch	OPEN HOLE			125 ft		15	15

**Construction Record - Screen**

<i>Outside Diameter</i>	<i>Material</i>	<i>Depth</i>	<i>From</i>	<i>To</i>	<i>Recommended pump depth</i>	<i>Recommended pump rate</i>
					25	25
					30	30

**Well Contractor and Well Technician****Information**

<i>Well Contractor's Licence Number</i>	<i>Well Production</i>	<i>Disinfected?</i>
2414	PUMP	
		45
		50

60

60

**Water Details**

**Hole Diameter**

*Water Found at Depth Kind*

*Depth Diameter*

115 ft Fresh

*From To*

**Audit Number:**

**Date Well Completed:** October 08, 1958

**Date Well Record Received by MOE:** January 27, 1959

**Well ID Number: 6702415**

Well Audit Number:

Well Tag Number:

*This table contains information from the original well record and any subsequent updates.***Well Location**

<i>Address of Well Location</i>	<i>Township</i>	<i>Lot</i>	<i>Concession</i>
	GUELPH CITY (PUSLINCH TWP)	002	CON 07
<i>County/District/Municipality</i>	<i>City/Town/Village</i>	<i>Province</i>	<i>Postal Code</i>
WELLINGTON		ON	n/a
<i>UTM Coordinates</i>	<i>Municipal Plan and Sublot Number</i>	<i>Other</i>	
NAD83 — Zone 17			
Easting: 563438.30			
Northing: 4819191.00			

**Overburden and Bedrock Materials Interval**

<i>General Colour</i>	<i>Most Common Material</i>	<i>Other Materials</i>	<i>General Description</i>	<i>Depth</i>
				<i>From</i>
	GRVL	MSND		0 ft
				52 ft
BRWN	LMSN			52 ft
				99 ft

**Annular Space/Abandonment Sealing Record Results of Well Yield Testing**

<i>Depth</i>	<i>Type of Sealant Used</i>	<i>Volume</i>	<i>Draw Down</i>	<i>Recovery</i>
<i>From</i>	<i>To</i>	<i>(Material and Type)</i>	<i>Time Water</i>	<i>Time Water</i>
		<i>Placed</i>	<i>(min) level</i>	<i>(min) level</i>

**Method of Construction Well Use**

Cable Tool Domestic

After test of well yield, water was

SWL 18 ft

CLEAR

1

1

If pumping discontinued, give reason

2

2

3

3

Pump intake set at

4

4

Pumping Rate

6 GPM

10

10

Duration of Pumping

1 h:0 m

15

15

Final water level

80 ft

20

20

If flowing give rate

25

25

30

30

Recommended pump depth

80 ft

40

40

Recommended pump rate

6 GPM

45

45

Well Production

PUMP

50

50

60

60

Disinfected?

**Status of Well**

Water Supply

**Construction Record - Casing**

<i>Inside Diameter</i>	<i>Open Hole OR material</i>	<i>Depth</i>
		<i>From</i>
4 inch	STEEL	63 ft
4 inch	OPEN HOLE	99 ft

**Construction Record - Screen**

<i>Outside Diameter</i>	<i>Material</i>	<i>Depth</i>
		<i>From</i>
		<i>To</i>

**Well Contractor and Well Technician Information**

Well Contractor's Licence Number

2521

**Water Details**

*Water Found at Depth Kind*  
99 ft                      Fresh

**Hole Diameter**

*Depth      Diameter*  
*From      To*

**Audit Number:**

**Date Well Completed:** January 10, 1964

**Date Well Record Received by MOE:** February 19, 1964

**Well ID Number: 6714135**

Well Audit Number: 237481

Well Tag Number:

*This table contains information from the original well record and any subsequent updates.***Well Location**

<i>Address of Well Location</i>	<i>Township</i>	<i>Lot</i>	<i>Concession</i>
	GUELPH CITY	004	
<i>County/District/Municipality</i>	<i>City/Town/Village</i>	<i>Province</i>	<i>Postal Code</i>
WELLINGTON		ON	n/a
<i>UTM Coordinates</i>	<i>Municipal Plan and Sublot Number Other</i>		
NAD83 — Zone 17			
Easting: 564078.60			
Northing: 4818756.00			

**Overburden and Bedrock Materials Interval**

<i>General Colour</i>	<i>Most Common Material</i>	<i>Other Materials</i>	<i>General Description</i>	<i>Depth</i>	
				<i>From</i>	<i>To</i>

**Annular Space/Abandonment Sealing Record Results of Well Yield Testing**

<i>Depth</i>	<i>Type of Sealant Used</i>	<i>Volume</i>	<i>Draw Down</i>	<i>Recovery</i>
<i>From</i>	<i>To</i>	<i>(Material and Type)</i>	<i>Placed</i>	
			<i>Time Water</i>	<i>Time Water</i>
			<i>(min) level</i>	<i>(min) level</i>

**Method of Construction Well Use**

Not Known Not Used

After test of well yield, water was

SWL

1 1

If pumping discontinued, give reason

2 2

Pump intake set at

3 3

Pumping Rate

4 4

Duration of Pumping

5 5

Final water level

10 10

If flowing give rate

15 15

Recommended pump depth

20 20

Recommended pump rate

25 25

Well Production

30 30

Disinfected?

40 40

45 45

50 50

60 60

**Status of Well**

Abandoned-Other

**Construction Record - Casing**

<i>Inside</i>	<i>Open Hole OR material</i>	<i>Depth</i>	
<i>Diameter</i>		<i>From</i>	<i>To</i>

Pumping Rate

10 10

**Construction Record - Screen**

<i>Outside</i>	<i>Material</i>	<i>Depth</i>	
<i>Diameter</i>		<i>From</i>	<i>To</i>

Duration of Pumping

15 15

Final water level

20 20

If flowing give rate

25 25

**Well Contractor and Well Technician****Information**

Well Contractor's Licence Number 2336

Recommended pump depth

40 40

Recommended pump rate

45 45

Well Production

50 50

60 60

**Water Details****Hole Diameter**

*Water Found at Depth Kind*

*Depth      Diameter*  
*From      To*

**Audit Number:** 237481

**Date Well Completed:** June 03, 2002

**Date Well Record Received by MOE:** July 22,  
2002

**Well ID Number: 6705234**

Well Audit Number:

Well Tag Number:

*This table contains information from the original well record and any subsequent updates.***Well Location**

<i>Address of Well Location</i>	<i>Township</i>	<i>Lot</i>	<i>Concession</i>
	GUELPH CITY		
<i>County/District/Municipality</i>	<i>City/Town/Village</i>	<i>Province</i>	<i>Postal Code</i>
WELLINGTON		ON	n/a
<i>UTM Coordinates</i>	<i>Municipal Plan and Sublot Number</i> Other		
NAD83 — Zone 17			
Easting: 564364.30			
Northing: 4818673.00			

**Overburden and Bedrock Materials Interval**

<i>General Colour</i>	<i>Most Common Material</i>	<i>Other Materials</i>	<i>General Description</i>	<i>Depth</i>	
				<i>From</i>	<i>To</i>
	LOAM			0 ft	1 ft
BRWN	CLAY	STNS		1 ft	32 ft
GREY	CLAY	GRVL		32 ft	68 ft
BRWN	ROCK			68 ft	114 ft
BRWN	ROCK			114 ft	125 ft

**Annular Space/Abandonment Sealing Record Results of Well Yield Testing**

<i>Depth</i>	<i>Type of Sealant Used</i>	<i>Volume</i>	<i>After test of well yield, water</i>	<i>Draw Down</i>	<i>Recovery</i>
<i>From</i>	<i>To</i>	<i>(Material and Type)</i>	<i>Placed</i>	<i>Time</i>	<i>Water</i>
				<i>(min) level</i>	<i>(min) level</i>
			CLEAR		
			<i>If pumping discontinued, give reason</i>	SWL 36 ft	
				1	1
			<i>Pump intake set at</i>	2	2
			<i>Pumping Rate</i>	3	3
			6 GPM	4	4
			<i>Duration of Pumping</i>	5	5
			1 h:0 m	10	10
			<i>Final water level</i>	15	15
			70 ft	15	36 ft
			<i>If flowing give rate</i>	20	20
				20	20
			<i>Recommended pump depth</i>	25	25
			70 ft	30	30
			<i>Recommended pump rate</i>	30	30
			6 GPM	40	40
			<i>Well Production</i>	45	45
			BAILER	45	45
			<i>Disinfected?</i>	50	50

**Method of Construction Well Use**

Rotary (Convent.) Domestic

**Status of Well**

Water Supply

**Construction Record - Casing**

<i>Inside</i>	<i>Open Hole OR material</i>	<i>Depth</i>	<i>Duration of Pumping</i>	<i>Final water level</i>	<i>If flowing give rate</i>
<i>Diameter</i>		<i>From</i>	<i>To</i>		
4 inch	STEEL		72 ft		
4 inch	OPEN HOLE		125 ft		

**Construction Record - Screen**

<i>Outside</i>	<i>Material</i>	<i>Depth</i>	<i>Recommended pump depth</i>	<i>Recommended pump rate</i>
<i>Diameter</i>		<i>From</i>	<i>To</i>	
			70 ft	30
			6 GPM	40

**Well Contractor and Well Technician Information**

<i>Well Contractor's Licence Number</i>	2336	BAILER	45	45
		<i>Disinfected?</i>	50	50



60

60

**Water Details**

**Hole Diameter**

*Water Found at Depth Kind*

*Depth Diameter*

125 ft Fresh

*From To*

**Audit Number:**

**Date Well Completed:** August 08, 1974

**Date Well Record Received by MOE:** September 03, 1974

**Well ID Number: 6702561**

Well Audit Number:

Well Tag Number:

*This table contains information from the original well record and any subsequent updates.***Well Location**

<i>Address of Well Location</i>	<i>Township</i>	<i>Lot</i>	<i>Concession</i>
	GUELPH CITY (PUSLINCH TWP)	005	CON 08
<i>County/District/Municipality</i>	<i>City/Town/Village</i>	<i>Province</i>	<i>Postal Code</i>
WELLINGTON		ON	n/a
<i>UTM Coordinates</i>	<i>Municipal Plan and Sublot Number</i>	<i>Other</i>	
NAD83 — Zone 17			
Easting: 564335.30			
Northing: 4818578.00			

**Overburden and Bedrock Materials Interval**

<i>General Colour</i>	<i>Most Common Material</i>	<i>Other Materials</i>	<i>General Description</i>	<i>Depth</i>
				<i>From</i>
				<i>To</i>
	HPAN			0 ft
	GRVL			61 ft
GREY	LMSN			77 ft
				101 ft

**Annular Space/Abandonment Sealing Record Results of Well Yield Testing**

<i>Depth</i>	<i>Type of Sealant Used</i>	<i>Volume</i>	<i>After test of well yield, water</i>	<i>Draw Down</i>	<i>Recovery</i>
<i>From</i>	<i>To</i>	<i>Placed</i>	<i>was</i>	<i>Time Water</i>	<i>Time Water</i>
	<i>(Material and Type)</i>			<i>(min) level</i>	<i>(min) level</i>
			CLEAR	SWL 36 ft	
<b>Method of Construction</b>	<b>Well Use</b>		<i>If pumping discontinued, give</i>		
Cable Tool	Domestic		<i>reason</i>		

**Status of Well**

Water Supply				<i>Pumping Rate</i>		
				10 GPM		
<b>Construction Record - Casing</b>				<i>Duration of Pumping</i>		
<i>Inside</i>	<i>Open Hole OR material</i>	<i>Depth</i>		0 h:30 m		
<i>Diameter</i>		<i>From</i>	<i>To</i>	<i>Final water level</i>		
4 inch	STEEL		77 ft	42 ft		
4 inch	OPEN HOLE		101 ft	<i>If flowing give rate</i>		
<b>Construction Record - Screen</b>						
<i>Outside</i>	<i>Material</i>	<i>Depth</i>		<i>Recommended pump depth</i>		
<i>Diameter</i>		<i>From</i>	<i>To</i>			
				<i>Recommended pump rate</i>		
<b>Well Contractor and Well Technician</b>						
<b>Information</b>				<i>Well Production</i>		
<i>Well Contractor's Licence Number</i>		2521		PUMP		
				<i>Disinfected?</i>		
					40	40
					45	45
					50	50
					60	60

**Water Details**

**Hole Diameter**

*Water Found at Depth Kind*

*Depth Diameter*

101 ft Fresh

*From To*

**Audit Number:**

**Date Well Completed:** October 16, 1954

**Date Well Record Received by MOE:** January 04, 1955

**Well ID Number: 7122834**

Well Audit Number: M05292

Well Tag Number: A051091

*This table contains information from the original well record and any subsequent updates.*

This well is part of a well cluster.

The information below is extracted from the cluster well record.

More information on the cluster well record (related to other wells in the cluster)

[is also available. \(Wells Report.htm?wellid=7122834\)](#)

**Well Location**

<i>Address of Well Location</i>	<i>Township</i>	<i>Lot</i>	<i>Concession</i>
1077 GORDON STREET	GUELPH CITY		
<i>County/District/Municipality</i>	<i>City/Town/Village</i>	<i>Province</i>	<i>Postal Code</i>
WELLINGTON	Guelph	ON	n/a
<i>UTM Coordinates</i>	<i>Municipal Plan and Sublot Number Other</i>		
NAD83 — Zone 17			
Easting: 563861.00			
Northing: 4818806.00			

**Overburden and Bedrock Materials Interval**

<i>General Colour</i>	<i>Most Common Material</i>	<i>Other Materials</i>	<i>General Description</i>	<i>Depth</i>	
				<i>From</i>	<i>To</i>

**Annular Space/Abandonment Sealing Record Results of Well Yield Testing**

<i>Depth</i>	<i>Type of Sealant Used</i>	<i>Volume</i>	<i>After test of well yield, water</i>	<i>Draw Down</i>	<i>Recovery</i>
<i>From</i>	<i>To</i>	<i>(Material and Type)</i>	<i>Placed</i>	<i>Time Water</i>	<i>Time Water</i>
		BENTONITE	was	<i>(min) level</i>	<i>(min) level</i>
<b>Method of Construction</b>	<b>Well Use</b>	<i>If pumping discontinued, give reason</i>		SWL	
	Monitoring			1	1

**Status of Well**

Abandoned-Other

**Construction Record - Casing**

<i>Inside</i>	<i>Open Hole OR material</i>	<i>Depth</i>		<i>Duration of Pumping</i>	
<i>Diameter</i>		<i>From</i>	<i>To</i>	<i>Final water level</i>	
	PLASTIC			10	10
				15	15

**Construction Record - Screen**

<i>Outside</i>	<i>Material</i>	<i>Depth</i>		<i>Recommended pump depth</i>	
<i>Diameter</i>		<i>From</i>	<i>To</i>	<i>Recommended pump rate</i>	
				25	25
				30	30

**Well Contractor and Well Technician Information**

<i>Well Production</i>	40	40
	45	45

<i>Well Contractor's Licence Number</i>	7241	<i>Disinfected?</i>	50	50
			60	60

**Water Details***Water Found at Depth Kind***Hole Diameter***Depth Diameter**From To*

4 m

**Audit Number:** M05292**Date Well Completed:** undefined NaN, NaN**Date Well Record Received by MOE:** May 07,  
2009

**Well ID Number: 6702426**

Well Audit Number:

Well Tag Number:

*This table contains information from the original well record and any subsequent updates.***Well Location**

<i>Address of Well Location</i>	<i>Township</i>	<i>Lot</i>	<i>Concession</i>
	GUELPH CITY (PUSLINCH TWP)	003	CON 07
<i>County/District/Municipality</i>	<i>City/Town/Village</i>	<i>Province</i>	<i>Postal Code</i>
WELLINGTON		ON	n/a
<i>UTM Coordinates</i>	<i>Municipal Plan and Sublot Number</i>	<i>Other</i>	
NAD83 — Zone 17			
Easting: 563687.30			
Northing: 4818541.00			

**Overburden and Bedrock Materials Interval**

<i>General Colour</i>	<i>Most Common Material</i>	<i>Other Materials</i>	<i>General Description</i>	<i>Depth</i>	
				<i>From</i>	<i>To</i>
	LOAM			0 ft	1 ft
BRWN	CLAY	GRVL		1 ft	34 ft
GREY	HPAN			34 ft	47 ft
BRWN	LMSN			47 ft	108 ft

**Annular Space/Abandonment Sealing Record Results of Well Yield Testing**

<i>Depth</i>	<i>Type of Sealant Used</i>	<i>Volume</i>	<i>After test of well yield, water</i>	<i>Draw Down</i>	<i>Recovery</i>
<i>From</i>	<i>To</i>	<i>(Material and Type)</i>	<i>was</i>	<i>Time Water</i>	<i>Time Water</i>
				<i>(min) level</i>	<i>(min) level</i>
			CLEAR	SWL 17 ft	
			<i>If pumping discontinued, give reason</i>		
				1	1
			<i>Pump intake set at</i>	2	2

**Status of Well**

Water Supply			<i>Pumping Rate</i>	3	3
			12 GPM	4	4
			<i>Duration of Pumping</i>	5	5
			<i>Final water level</i>	10	10
			17 ft	15	15
			<i>If flowing give rate</i>	20	20

**Construction Record - Casing**

<i>Inside</i>	<i>Open Hole OR material</i>	<i>Depth</i>		<i>Recommended pump depth</i>	
<i>Diameter</i>		<i>From</i>	<i>To</i>		
4 inch	STEEL		51 ft	25 ft	25
4 inch	OPEN HOLE		108 ft	30	30

**Construction Record - Screen**

<i>Outside</i>	<i>Material</i>	<i>Depth</i>		<i>Recommended pump rate</i>	
<i>Diameter</i>		<i>From</i>	<i>To</i>		
				10 GPM	40
				<i>Well Production</i>	45
				BAILER	45
				<i>Disinfected?</i>	50

**Well Contractor and Well Technician Information**

Well Contractor's Licence Number 2414

60

60

**Water Details**

**Hole Diameter**

*Water Found at Depth Kind*

*Depth Diameter*

108 ft                  Fresh

*From To*

**Audit Number:**

**Date Well Completed:** October 14, 1963

**Date Well Record Received by MOE:** October 28, 1963

**Well ID Number: 6702433**

Well Audit Number:

Well Tag Number:

*This table contains information from the original well record and any subsequent updates.***Well Location**

<i>Address of Well Location</i>	<i>Township</i>	<i>Lot</i>	<i>Concession</i>
	GUELPH CITY (PUSLINCH TWP)	005	CON 07
<i>County/District/Municipality</i>	<i>City/Town/Village</i>	<i>Province</i>	<i>Postal Code</i>
WELLINGTON		ON	n/a
<i>UTM Coordinates</i>	<i>Municipal Plan and Sublot Number</i>	<i>Other</i>	
NAD83 — Zone 17			
Easting: 563923.30			
Northing: 4818046.00			

**Overburden and Bedrock Materials Interval**

<i>General Colour</i>	<i>Most Common Material</i>	<i>Other Materials</i>	<i>General Description</i>	<i>Depth</i>
				<i>From</i>
	CLAY	STNS		0 ft
				<i>To</i>
GREY	LMSN			89 ft
				152 ft

**Annular Space/Abandonment Sealing Record Results of Well Yield Testing**

<i>Depth</i>	<i>Type of Sealant Used</i>	<i>Volume</i>	<i>Draw Down</i>	<i>Recovery</i>
<i>From</i>	<i>To</i>	<i>(Material and Type)</i>	<i>Time Water</i>	<i>Time Water</i>
		<i>Placed</i>	<i>(min) level</i>	<i>(min) level</i>
			SWL 40 ft	
<b>Method of Construction</b>	<b>Well Use</b>			
Cable Tool	Domestic			

**Status of Well**

Water Supply

**Construction Record - Casing**

<i>Inside</i>	<i>Open Hole OR material</i>	<i>Depth</i>	<i>Pumping Rate</i>	
<i>Diameter</i>		<i>From</i>	<i>To</i>	
4 inch	STEEL	92 ft	6 GPM	10
4 inch	OPEN HOLE	152 ft	3 h:0 m	15

**Construction Record - Screen**

<i>Outside</i>	<i>Material</i>	<i>Depth</i>	<i>Final water level</i>	
<i>Diameter</i>		<i>From</i>	<i>To</i>	
			65 ft	25
			<i>If flowing give rate</i>	30

**Well Contractor and Well Technician Information**

<i>Well Contractor's Licence Number</i>	1617	<i>Recommended pump depth</i>	40	40
		70 ft	45	45
		<i>Recommended pump rate</i>	50	50
		6 GPM	60	60
		<i>Well Production</i>		
		PUMP		
		<i>Disinfected?</i>		



**Water Details**

*Water Found at Depth Kind*

152 ft                  Fresh

**Hole Diameter**

*Depth      Diameter*

*From      To*

**Audit Number:**

**Date Well Completed:** July 01, 1962

**Date Well Record Received by MOE:** August 23, 1962

**Well ID Number: 6702432**

Well Audit Number:

Well Tag Number:

*This table contains information from the original well record and any subsequent updates.***Well Location**

<i>Address of Well Location</i>	<i>Township</i>	<i>Lot</i>	<i>Concession</i>
	GUELPH CITY (PUSLINCH TWP)	005	CON 07
<i>County/District/Municipality</i>	<i>City/Town/Village</i>	<i>Province</i>	<i>Postal Code</i>
WELLINGTON		ON	n/a
<i>UTM Coordinates</i>	<i>Municipal Plan and Sublot Number</i>	<i>Other</i>	
NAD83 — Zone 17			
Easting: 564172.30			
Northing: 4818690.00			

**Overburden and Bedrock Materials Interval**

<i>General Colour</i>	<i>Most Common Material</i>	<i>Other Materials</i>	<i>General Description</i>	<i>Depth</i>
				<i>From</i>
	PRDG			0 ft
	GRVL			23 ft
	LMSN			53 ft
BRWN				107 ft

**Annular Space/Abandonment Sealing Record**

<i>Depth</i>	<i>Type of Sealant Used</i>	<i>Volume</i>
<i>From</i>	<i>To</i>	<i>Placed</i>

**Results of Well Yield Testing**

<i>After test of well yield, water was</i>	<i>Draw Down</i>	<i>Recovery</i>
CLEAR	<i>Time Water (min) level</i>	<i>Time Water (min) level</i>
<i>If pumping discontinued, give reason</i>	SWL 21 ft	

**Method of Construction Well Use**

Cable Tool Domestic

**Status of Well**

Water Supply

**Construction Record - Casing**

<i>Inside Diameter</i>	<i>Open Hole OR material</i>	<i>Depth</i>
<i>From</i>		<i>To</i>
4 inch	STEEL	63 ft
4 inch	OPEN HOLE	107 ft

**Construction Record - Screen**

<i>Outside Diameter</i>	<i>Material</i>	<i>Depth</i>
<i>From</i>		<i>To</i>

**Well Contractor and Well Technician Information**

Well Contractor's Licence Number 2521

<i>Pump intake set at</i>	1	1
<i>Pumping Rate</i>	2	2
10 GPM	3	3
<i>Duration of Pumping</i>	4	4
1 h:0 m	5	5
<i>Final water level</i>	10	10
30 ft	15	15
<i>If flowing give rate</i>	20	20
<i>Recommended pump depth</i>	25	25
30 ft	30	30
<i>Recommended pump rate</i>	30	30
10 GPM	40	40
<i>Well Production</i>	45	45
PUMP	50	50
<i>Disinfected?</i>	60	60

**Water Details***Water Found at Depth Kind*

107 ft                  Fresh

**Hole Diameter***Depth      Diameter**From      To***Audit Number:****Date Well Completed:** December 07, 1963**Date Well Record Received by MOE:** January  
03, 1964

**Well ID Number: 7122834**

Well Audit Number: M05292

Well Tag Number: A051091

*This table contains information from the original well record and any subsequent updates.*

This well is part of a well cluster.

The information below is extracted from the cluster well record.

More information on the cluster well record (related to other wells in the cluster)

[is also available. \(Wells Report.htm?wellid=7122834\)](#)

**Well Location**

<i>Address of Well Location</i>	<i>Township</i>	<i>Lot</i>	<i>Concession</i>
1077 GORDON STREET	GUELPH CITY		
<i>County/District/Municipality</i>	<i>City/Town/Village</i>	<i>Province</i>	<i>Postal Code</i>
WELLINGTON	Guelph	ON	n/a
<i>UTM Coordinates</i>	<i>Municipal Plan and Sublot Number Other</i>		
NAD83 — Zone 17			
Easting: 563902.00			
Northing: 4818782.00			

**Overburden and Bedrock Materials Interval**

<i>General Colour</i>	<i>Most Common Material</i>	<i>Other Materials</i>	<i>General Description</i>	<i>Depth</i>	
				<i>From</i>	<i>To</i>

**Annular Space/Abandonment Sealing Record**

<i>Depth</i>	<i>Type of Sealant Used</i>	<i>Volume</i>
<i>From</i>	<i>To</i>	<i>Placed</i>
	BENTONITE	

**Results of Well Yield Testing**

<i>After test of well yield, water</i>	<i>Draw Down</i>	<i>Recovery</i>
<i>was</i>	<i>Time Water</i>	<i>Time Water</i>
	<i>(min) level</i>	<i>(min) level</i>
<i>If pumping discontinued, give</i>	SWL	
<i>reason</i>	1	1

<b>Method of Construction</b>	<b>Well Use</b>
	Monitoring

<i>Pump intake set at</i>	2	2
---------------------------	---	---

**Status of Well**

Abandoned-Other

<i>Pumping Rate</i>	3	3
---------------------	---	---

**Construction Record - Casing**

<i>Inside</i>	<i>Open Hole OR material</i>	<i>Depth</i>
<i>Diameter</i>		<i>From</i>
	PLASTIC	<i>To</i>

<i>Duration of Pumping</i>	4	4
----------------------------	---	---

<i>Final water level</i>	10	10
--------------------------	----	----

<i>If flowing give rate</i>	15	15
-----------------------------	----	----

**Construction Record - Screen**

<i>Outside</i>	<i>Material</i>	<i>Depth</i>
<i>Diameter</i>		<i>From</i>
		<i>To</i>

<i>Recommended pump depth</i>	20	20
	25	25

<i>Recommended pump rate</i>	30	30
------------------------------	----	----

	40	40
--	----	----

<b>Well Contractor and Well Technician</b>	<i>Well Production</i>
<b>Information</b>	45

	45	45
--	----	----

*Well Contractor's Licence Number*

7241

*Disinfected?*

50

50

60

60

**Water Details***Water Found at Depth Kind***Hole Diameter***Depth Diameter**From To*

4 m

**Audit Number:** M05292**Date Well Completed:** undefined NaN, NaN**Date Well Record Received by MOE:** May 07,  
2009

**Well ID Number: 6714328**

Well Audit Number: 207086

Well Tag Number:

*This table contains information from the original well record and any subsequent updates.***Well Location**

<i>Address of Well Location</i>	<i>Township</i>	<i>Lot</i>	<i>Concession</i>
	GUELPH CITY		
<i>County/District/Municipality</i>	<i>City/Town/Village</i>	<i>Province</i>	<i>Postal Code</i>
WELLINGTON		ON	n/a
<i>UTM Coordinates</i>	<i>Municipal Plan and Sublot Number Other</i>		
NAD83 — Zone 17			
Easting: 564384.60			
Northing: 4818683.00			

**Overburden and Bedrock Materials Interval**

<i>General Colour</i>	<i>Most Common Material</i>	<i>Other Materials</i>	<i>General Description</i>	<i>Depth</i>	
				<i>From</i>	<i>To</i>

**Annular Space/Abandonment Sealing Record Results of Well Yield Testing**

<i>Depth</i>	<i>Type of Sealant Used</i>	<i>Volume</i>	<i>Draw Down</i>	<i>Recovery</i>
<i>From</i>	<i>To</i>	<i>(Material and Type)</i>	<i>Time Water</i>	<i>Time Water</i>
		<i>Placed</i>	<i>(min) level</i>	<i>(min) level</i>

**Method of Construction Well Use**

Not Known	Not Used
-----------	----------

*After test of well yield, water was*

SWL

1

1

*If pumping discontinued, give reason*

2

2

*Pump intake set at*

3

3

**Status of Well**

Abandoned-Other

**Construction Record - Casing**

<i>Inside</i>	<i>Open Hole OR material</i>	<i>Depth</i>	<i>Pumping Rate</i>
<i>Diameter</i>		<i>From</i>	<i>To</i>
			5
			10

*Duration of Pumping*

4

4

*Final water level*

5

5

*If flowing give rate*

10

10

**Construction Record - Screen**

<i>Outside</i>	<i>Material</i>	<i>Depth</i>	<i>Final water level</i>
<i>Diameter</i>		<i>From</i>	<i>To</i>
			20
			25

*If flowing give rate*

15

15

**Well Contractor and Well Technician****Information**

<i>Well Contractor's Licence Number</i>	4868
---	------

*Recommended pump depth*

40

40

*Recommended pump rate*

45

45

*Well Production*

50

50

*Disinfected?*

60

60

**Water Details****Hole Diameter**

*Water Found at Depth Kind*

*Depth      Diameter*  
*From      To*

**Audit Number:** 207086

**Date Well Completed:** December 05, 2002

**Date Well Record Received by MOE:** December  
23, 2002

**Well ID Number: 7122834**

Well Audit Number: M05292

Well Tag Number: A051091

*This table contains information from the original well record and any subsequent updates.*

This well is part of a well cluster.

The information below is extracted from the cluster well record.

More information on the cluster well record (related to other wells in the cluster)

[is also available. \(Wells Report.htm?wellid=7122834\)](#)

**Well Location**

<i>Address of Well Location</i>	<i>Township</i>	<i>Lot</i>	<i>Concession</i>
1077 GORDON STREET	GUELPH CITY		
<i>County/District/Municipality</i>	<i>City/Town/Village</i>	<i>Province</i>	<i>Postal Code</i>
WELLINGTON	Guelph	ON	n/a
<i>UTM Coordinates</i>	<i>Municipal Plan and Sublot Number Other</i>		
NAD83 — Zone 17			
Easting: 563941.00			
Northing: 4818841.00			

**Overburden and Bedrock Materials Interval**

<i>General Colour</i>	<i>Most Common Material</i>	<i>Other Materials</i>	<i>General Description</i>	<i>Depth</i>	
				<i>From</i>	<i>To</i>

**Annular Space/Abandonment Sealing Record**

<i>Depth</i>	<i>Type of Sealant Used</i>	<i>Volume</i>
<i>From</i>	<i>To</i>	<i>Placed</i>
	BENTONITE	

**Results of Well Yield Testing**

<i>After test of well yield, water was</i>	<i>Draw Down</i>	<i>Recovery</i>
	<i>Time Water (min) level</i>	<i>Time Water (min) level</i>
<i>If pumping discontinued, give reason</i>	SWL	

<b>Method of Construction</b>	<b>Well Use</b>
	Monitoring

1

1

Pump intake set at

2

2

**Status of Well**

Abandoned-Other

Pumping Rate

3

3

**Construction Record - Casing**

<i>Inside Diameter</i>	<i>Open Hole OR material</i>	<i>Depth</i>
		<i>From</i>
	PLASTIC	<i>To</i>

Duration of Pumping

5

5

Final water level

10

10

If flowing give rate

15

15

**Construction Record - Screen**

<i>Outside Diameter</i>	<i>Material</i>	<i>Depth</i>
		<i>From</i>
		<i>To</i>

Recommended pump depth

25

25

Recommended pump rate

30

30

40

40

**Well Contractor and Well Technician Information**

Well Production

45

45



*Well Contractor's Licence Number*

7241

*Disinfected?*

50

50

60

60

**Water Details***Water Found at Depth Kind***Hole Diameter***Depth Diameter**From To*

4 m

**Audit Number:** M05292**Date Well Completed:** undefined NaN, NaN**Date Well Record Received by MOE:** May 07,  
2009

**Well ID Number: 7150021**

Well Audit Number: M07262

Well Tag Number: A085380

*This table contains information from the original well record and any subsequent updates.*

This well is part of a well cluster.

The information below is extracted from the cluster well record.

More information on the cluster well record (related to other wells in the cluster)

[is also available. \(Wells Report.htm?wellid=7150021\)](#)

**Well Location**

<i>Address of Well Location</i>	<i>Township</i>	<i>Lot</i>	<i>Concession</i>
	GUELPH CITY		
<i>County/District/Municipality</i>	<i>City/Town/Village</i>	<i>Province</i>	<i>Postal Code</i>
WELLINGTON		ON	n/a
<i>UTM Coordinates</i>	<i>Municipal Plan and Sublot Number Other</i>		
NAD83 — Zone 17			
Easting: 563694.00			
Northing: 4819027.00			

**Overburden and Bedrock Materials Interval**

<i>General Colour</i>	<i>Most Common Material</i>	<i>Other Materials</i>	<i>General Description</i>	<i>Depth</i>	
				<i>From</i>	<i>To</i>

**Annular Space/Abandonment Sealing Record Results of Well Yield Testing**

<i>Depth</i>	<i>Type of Sealant Used</i>	<i>Volume</i>	<i>After test of well yield, water</i>	<i>Draw Down</i>	<i>Recovery</i>
<i>From</i>	<i>To</i>	<i>(Material and Type)</i>	<i>Placed</i>	<i>Time Water</i>	<i>Time Water</i>
			<i>was</i>	<i>(min) level</i>	<i>(min) level</i>

**Method of Construction Well Use**

*If pumping discontinued, give reason*

SWL

**Status of Well****Construction Record - Casing**

<i>Inside</i>	<i>Open Hole OR material</i>	<i>Depth</i>	
<i>Diameter</i>		<i>From</i>	<i>To</i>

Pumping Rate

Duration of Pumping

**Construction Record - Screen**

<i>Outside</i>	<i>Material</i>	<i>Depth</i>	
<i>Diameter</i>		<i>From</i>	<i>To</i>

Final water level

If flowing give rate

**Well Contractor and Well Technician Information**

Well Contractor's Licence Number 6607

Recommended pump depth

Recommended pump rate

Well Production

1	1
2	2
3	3
4	4
5	5
10	10
15	15
20	20
25	25
30	30
40	40
45	45

<i>Disinfected?</i>	50	50
	60	60

**Water Details***Water Found at Depth Kind***Hole Diameter**

<i>Depth</i>	<i>Diameter</i>
<i>From</i>	<i>To</i>

**Audit Number:** M07262**Date Well Completed:** July 16, 2010**Date Well Record Received by MOE:** August 16, 2010

**Well ID Number: 6702418**

Well Audit Number:

Well Tag Number:

*This table contains information from the original well record and any subsequent updates.***Well Location**

<i>Address of Well Location</i>	<i>Township</i>	<i>Lot</i>	<i>Concession</i>
	GUELPH CITY (PUSLINCH TWP)	003	CON 07
<i>County/District/Municipality</i>	<i>City/Town/Village</i>	<i>Province</i>	<i>Postal Code</i>
WELLINGTON		ON	n/a
<i>UTM Coordinates</i>	<i>Municipal Plan and Sublot Number</i>	<i>Other</i>	
NAD83 — Zone 17			
Easting: 563761.30			
Northing: 4818976.00			

**Overburden and Bedrock Materials Interval**

<i>General Colour</i>	<i>Most Common Material</i>	<i>Other Materials</i>	<i>General Description</i>	<i>Depth</i>	
				<i>From</i>	<i>To</i>
	GRVL			0 ft	27 ft
	CLAY			27 ft	32 ft
	GRVL			32 ft	49 ft
BRWN	LMSN			49 ft	70 ft

**Annular Space/Abandonment Sealing Record Results of Well Yield Testing**

<i>Depth</i>		<i>Type of Sealant Used</i>	<i>Volume</i>	<i>After test of well yield, water</i>	<i>Draw Down</i>	<i>Recovery</i>
<i>From</i>	<i>To</i>	<i>(Material and Type)</i>	<i>Placed</i>	<i>was</i>	<i>Time Water</i>	<i>Time Water</i>
					<i>(min) level</i>	<i>(min) level</i>
				CLEAR	SWL 10 ft	
				<i>If pumping discontinued, give reason</i>	1	1
				<i>Pump intake set at</i>	2	2

**Method of Construction Well Use**

Cable Tool

Domestic

**Status of Well**

Water Supply

**Construction Record - Casing**

<i>Inside Diameter</i>	<i>Open Hole OR material</i>	<i>Depth</i>	<i>From</i>	<i>To</i>	<i>Duration of Pumping</i>	<i>Final water level</i>	<i>If flowing give rate</i>
6 inch	STEEL	50 ft			2 h:0 m	10	10
5 inch	STEEL	70 ft				15	15

**Construction Record - Screen**

<i>Outside Diameter</i>	<i>Material</i>	<i>Depth</i>	<i>From</i>	<i>To</i>	<i>Recommended pump depth</i>	<i>Recommended pump rate</i>
					25	25
					30	30

**Well Contractor and Well Technician Information**

<i>Well Contractor's Licence Number</i>	2414	<i>Well Production</i>	10 GPM	40	40
		<i>Disinfected?</i>	PUMP	45	45
				50	50

60

60

**Water Details***Water Found at Depth Kind*

70 ft                  Fresh

**Hole Diameter***Depth      Diameter**From      To***Audit Number:****Date Well Completed:** January 10, 1949**Date Well Record Received by MOE:** February 01, 1949

**Well ID Number: 6702578**

Well Audit Number:

Well Tag Number:

*This table contains information from the original well record and any subsequent updates.***Well Location**

<i>Address of Well Location</i>	<i>Township</i>	<i>Lot</i>	<i>Concession</i>
	GUELPH CITY (PUSLINCH TWP)	005	CON 08
<i>County/District/Municipality</i>	<i>City/Town/Village</i>	<i>Province</i>	<i>Postal Code</i>
WELLINGTON		ON	n/a
<i>UTM Coordinates</i>	<i>Municipal Plan and Sublot Number</i>	<i>Other</i>	
NAD83 — Zone 17			
Easting: 564297.30			
Northing: 4818746.00			

**Overburden and Bedrock Materials Interval**

<i>General Colour</i>	<i>Most Common Material</i>	<i>Other Materials</i>	<i>General Description</i>	<i>Depth</i>	
				<i>From</i>	<i>To</i>
	CLAY	MSND		0 ft	17 ft
	CLAY			17 ft	62 ft
GREY	LMSN			62 ft	119 ft

**Annular Space/Abandonment Sealing Record Results of Well Yield Testing**

<i>Depth</i>	<i>Type of Sealant Used</i>	<i>Volume</i>	<i>After test of well yield, water</i>	<i>Draw Down</i>	<i>Recovery</i>
<i>From</i>	<i>To</i>	<i>Placed</i>	<i>was</i>	<i>Time Water</i>	<i>Time Water</i>
	<i>(Material and Type)</i>			<i>(min) level</i>	<i>(min) level</i>
			CLEAR	SWL 32 ft	
			<i>If pumping discontinued, give reason</i>		
				1	1

**Method of Construction Well Use**

Cable Tool Domestic

**Status of Well**

Water Supply

**Construction Record - Casing**

<i>Inside</i>	<i>Open Hole OR material</i>	<i>Depth</i>	<i>Duration of Pumping</i>	<i>Final water level</i>	<i>If flowing give rate</i>
<i>Diameter</i>		<i>From</i>	<i>To</i>		
4 inch	STEEL		69 ft	50 ft	
4 inch	OPEN HOLE		119 ft		

**Construction Record - Screen**

<i>Outside</i>	<i>Material</i>	<i>Depth</i>	<i>Recommended pump depth</i>	<i>Recommended pump rate</i>
<i>Diameter</i>		<i>From</i>	<i>To</i>	
			50 ft	
				30

**Well Contractor and Well Technician Information**

<i>Well Contractor's Licence Number</i>	<i>Well Production</i>	<i>Disinfected?</i>
1617	PUMP	
		50
		60

**Water Details**

*Water Found at Depth Kind*

119 ft                      Fresh

**Hole Diameter**

*Depth      Diameter*

*From      To*

**Audit Number:**

**Date Well Completed:** March 23, 1964

**Date Well Record Received by MOE:** April 21,  
1964

**Well ID Number: 6702556**

Well Audit Number:

Well Tag Number:

*This table contains information from the original well record and any subsequent updates.***Well Location**

<i>Address of Well Location</i>	<i>Township</i>	<i>Lot</i>	<i>Concession</i>
	GUELPH CITY (PUSLINCH TWP)	005	CON 08
<i>County/District/Municipality</i>	<i>City/Town/Village</i>	<i>Province</i>	<i>Postal Code</i>
WELLINGTON		ON	n/a
<i>UTM Coordinates</i>	<i>Municipal Plan and Sublot Number</i>	<i>Other</i>	
NAD83 — Zone 17			
Easting: 564047.30			
Northing: 4818881.00			

**Overburden and Bedrock Materials Interval**

<i>General Colour</i>	<i>Most Common Material</i>	<i>Other Materials</i>	<i>General Description</i>	<i>Depth</i>
				<i>From</i>
				<i>To</i>
	LOAM			0 ft
	STNS	MSND	GRVL	1 ft
BRWN	LMSN			65 ft
BLCK	LMSN			132 ft
				153 ft

**Annular Space/Abandonment Sealing Record Results of Well Yield Testing**

<i>Depth</i>	<i>Type of Sealant Used</i>	<i>Volume</i>	<i>After test of well yield, water</i>	<i>Draw Down</i>	<i>Recovery</i>
<i>From</i>	<i>To</i>	<i>(Material and Type)</i>	<i>Placed</i>	<i>was</i>	<i>was</i>
				<i>Time Water</i>	<i>Time Water</i>
				<i>(min) level</i>	<i>(min) level</i>
				SWL 36 ft	
				1	1
				<i>Pump intake set at</i>	
				2	2

**Method of Construction Well Use**

Cable Tool Domestic

**Status of Well**

Water Supply

**Construction Record - Casing**

<i>Inside</i>	<i>Open Hole OR material</i>	<i>Depth</i>	<i>Duration of Pumping</i>	<i>Final water level</i>	<i>Time Water</i>
<i>Diameter</i>		<i>From</i>	<i>To</i>	<i>60 ft</i>	<i>(min) level</i>
5 inch	STEEL		71 ft	10	10
5 inch	OPEN HOLE		153 ft	15	15

**Construction Record - Screen**

<i>Outside</i>	<i>Material</i>	<i>Depth</i>	<i>Recommended pump depth</i>	<i>Time Water</i>
<i>Diameter</i>		<i>From</i>	<i>To</i>	<i>(min) level</i>
			20	20
			25	25
			30	30

**Well Contractor and Well Technician****Information**

<i>Well Contractor's Licence Number</i>	2414	<i>Well Production</i>	40	40
		PUMP	45	45
		<i>Disinfected?</i>	50	50



60

60

**Water Details***Water Found at Depth Kind*

132 ft                  Fresh

**Hole Diameter***Depth      Diameter**From      To***Audit Number:****Date Well Completed:** April 19, 1954**Date Well Record Received by MOE:** August 30, 1954

**Well ID Number: 7127729**

Well Audit Number: M05197

Well Tag Number: A085380

*This table contains information from the original well record and any subsequent updates.*

This well is part of a well cluster.

The information below is extracted from the cluster well record.

More information on the cluster well record (related to other wells in the cluster)

[is also available. \(Wells Report.htm?wellid=7127729\)](#)

**Well Location**

Address of Well Location	Township	Lot	Concession
987 GORDON ST.	GUELPH CITY		
County/District/Municipality	City/Town/Village	Province	Postal Code
WELLINGTON	Guelph	ON	n/a
UTM Coordinates	Municipal Plan and Sublot Number	Other	
NAD83 — Zone 17			
Easting: 563694.00			
Northing: 4819008.00			

**Overburden and Bedrock Materials Interval**

General Colour	Most Common Material	Other Materials	General Description	Depth	
				From	To

**Annular Space/Abandonment Sealing Record**

Depth	Type of Sealant Used	Volume
From	To	Placed
	BENTONITE CHIPS	

**Results of Well Yield Testing**

After test of well yield, water was	Draw Down	Recovery
	Time Water (min) level	Time Water (min) level
If pumping discontinued, give reason	SWL	

**Method of Construction** **Well Use**

BORING

Monitoring

1 1

Pump intake set at 2 2

**Status of Well**

Observation Wells

Pumping Rate 3 3

**Construction Record - Casing**

Inside Diameter	Open Hole OR material	Depth	
		From	To
	PLASTIC	3.8 m	

Duration of Pumping 4 4

Final water level 10 10

If flowing give rate 15 15

**Construction Record - Screen**

Outside Diameter	Material	Depth	
		From	To
		3.9 m	6.9 m

Recommended pump depth 25 25

Recommended pump rate 30 30

40 40

**Well Contractor and Well Technician Information**

Well Production 45 45

<i>Well Contractor's Licence Number</i>	6607	<i>Disinfected?</i>	50	50
		N	60	60

**Water Details***Water Found at Depth Kind***Hole Diameter***Depth Diameter**From To*

6.9 m 21 cm

**Audit Number:** M05197**Date Well Completed:** July 09, 2009**Date Well Record Received by MOE:** August 19, 2009

**Well ID Number: 7111070**

Well Audit Number: Z60590

Well Tag Number: A074970

*This table contains information from the original well record and any subsequent updates.***Well Location**

<i>Address of Well Location</i>	<i>Township</i>	<i>Lot</i>	<i>Concession</i>
987 CORDON ST.	GUELPH CITY		
<i>County/District/Municipality</i>	<i>City/Town/Village</i>	<i>Province</i>	<i>Postal Code</i>
WELLINGTON	Guelph	ON	n/a
<i>UTM Coordinates</i>	<i>Municipal Plan and Sublot Number/Other</i>		
NAD83 — Zone 17			
Easting: 563689.00			
Northing: 4819020.00			

**Overburden and Bedrock Materials Interval**

<i>General Colour</i>	<i>Most Common Material</i>	<i>Other Materials</i>	<i>General Description</i>	<i>Depth</i>
				<i>From</i> <i>To</i>
BRWN	STNS	SILT		0 m      45 m

**Annular Space/Abandonment Sealing Record      Results of Well Yield Testing**

<i>Depth</i>	<i>Type of Sealant Used</i>	<i>Volume</i>	<i>Draw Down</i>	<i>Recovery</i>
<i>From</i> <i>To</i>	<i>(Material and Type)</i>	<i>Placed</i>	<i>Time Water</i>	<i>Time Water</i>
0 m      1.3 m	BENTONITE		<i>(min) level</i>	<i>(min) level</i>
<b>Method of Construction      Well Use</b>			<b>SWL</b>	
Boring			Monitoring	

**Status of Well**

Observation Wells

**Construction Record - Casing**

<i>Inside</i>	<i>Open Hole OR material</i>	<i>Depth</i>	<i>Pumping Rate</i>	
<i>Diameter</i>		<i>From</i> <i>To</i>	<i>Duration of Pumping</i>	
5.1 cm	PLASTIC	1.3 m		
<b>Construction Record - Screen</b>			<i>Final water level</i>	

<i>Outside</i>	<i>Material</i>	<i>Depth</i>	<i>If flowing give rate</i>	
<i>Diameter</i>		<i>From</i> <i>To</i>	<i>Recommended pump depth</i>	
	PLASTIC			
<b>Well Contractor and Well Technician Information</b>			<i>Recommended pump rate</i>	

<i>Well Contractor's Licence Number</i>	6607	<i>Well Production</i>	50	50
		<i>Disinfected?</i>	60	60

N

**Water Details****Hole Diameter**

<i>Water Found at Depth Kind</i>		<i>Depth</i>	<i>Diameter</i>
		<i>From</i>	<i>To</i>
3 m	Fresh	4.5 m	21 cm

**Audit Number:** Z60590

**Date Well Completed:** July 15, 2008

**Date Well Record Received by MOE:** September 08, 2008

**Well ID Number: 7122834**

Well Audit Number: M05292

Well Tag Number: A051091

*This table contains information from the original well record and any subsequent updates.*

This well is part of a well cluster.

The information below is extracted from the cluster well record.

More information on the cluster well record (related to other wells in the cluster)

[is also available. \(Wells Report.htm?wellid=7122834\)](#)

**Well Location**

<i>Address of Well Location</i>	<i>Township</i>	<i>Lot</i>	<i>Concession</i>
1077 GORDON STREET	GUELPH CITY		
<i>County/District/Municipality</i>	<i>City/Town/Village</i>	<i>Province</i>	<i>Postal Code</i>
WELLINGTON	Guelph	ON	n/a
<i>UTM Coordinates</i>	<i>Municipal Plan and Sublot Number Other</i>		
NAD83 — Zone 17			
Easting: 563892.00			
Northing: 4818879.00			

**Overburden and Bedrock Materials Interval**

<i>General Colour</i>	<i>Most Common Material</i>	<i>Other Materials</i>	<i>General Description</i>	<i>Depth</i>	
				<i>From</i>	<i>To</i>

**Annular Space/Abandonment Sealing Record**

<i>Depth</i>	<i>Type of Sealant Used</i>	<i>Volume</i>
<i>From</i>	<i>To</i>	<i>Placed</i>
	BENTONITE	

**Results of Well Yield Testing**

<i>After test of well yield, water</i>	<i>Draw Down</i>	<i>Recovery</i>
<i>was</i>	<i>Time Water</i>	<i>Time Water</i>
	<i>(min) level</i>	<i>(min) level</i>
<i>If pumping discontinued, give</i>	SWL	
<i>reason</i>	1	1

<b>Method of Construction</b>	<b>Well Use</b>
	Monitoring

<i>Pump intake set at</i>	2	2
---------------------------	---	---

**Status of Well**

Abandoned-Other

<i>Pumping Rate</i>	3	3
---------------------	---	---

**Construction Record - Casing**

<i>Inside</i>	<i>Open Hole OR material</i>	<i>Depth</i>
<i>Diameter</i>		<i>From</i>
	PLASTIC	<i>To</i>

<i>Duration of Pumping</i>	4	4
----------------------------	---	---

<i>Final water level</i>	10	10
--------------------------	----	----

<i>If flowing give rate</i>	15	15
-----------------------------	----	----

**Construction Record - Screen**

<i>Outside</i>	<i>Material</i>	<i>Depth</i>
<i>Diameter</i>		<i>From</i>
		<i>To</i>

<i>Recommended pump depth</i>	20	20
	25	25

<i>Recommended pump rate</i>	30	30
------------------------------	----	----

	40	40
--	----	----

**Well Contractor and Well Technician Information**

<i>Well Production</i>	45	45
------------------------	----	----

*Well Contractor's Licence Number*

7241

*Disinfected?*

50

50

60

60

**Water Details***Water Found at Depth Kind***Hole Diameter***Depth Diameter**From To*

4 m

**Audit Number:** M05292**Date Well Completed:** undefined NaN, NaN**Date Well Record Received by MOE:** May 07,  
2009

**Well ID Number: 7122834**

Well Audit Number: M05292

Well Tag Number: A051091

*This table contains information from the original well record and any subsequent updates.*

This well is part of a well cluster.

The information below is extracted from the cluster well record.

More information on the cluster well record (related to other wells in the cluster)

[is also available. \(Wells Report.htm?wellid=7122834\)](#)

**Well Location**

<i>Address of Well Location</i>	<i>Township</i>	<i>Lot</i>	<i>Concession</i>
1077 GORDON STREET	GUELPH CITY		
<i>County/District/Municipality</i>	<i>City/Town/Village</i>	<i>Province</i>	<i>Postal Code</i>
WELLINGTON	Guelph	ON	n/a
<i>UTM Coordinates</i>	<i>Municipal Plan and Sublot Number Other</i>		
NAD83 — Zone 17			
Easting: 563926.00			
Northing: 4818806.00			

**Overburden and Bedrock Materials Interval**

<i>General Colour</i>	<i>Most Common Material</i>	<i>Other Materials</i>	<i>General Description</i>	<i>Depth</i>	
				<i>From</i>	<i>To</i>

**Annular Space/Abandonment Sealing Record**

<i>Depth</i>	<i>Type of Sealant Used</i>	<i>Volume</i>
<i>From</i>	<i>To</i>	<i>Placed</i>
	BENTONITE	

**Results of Well Yield Testing**

<i>After test of well yield, water</i>	<i>Draw Down</i>	<i>Recovery</i>
<i>was</i>	<i>Time Water</i>	<i>Time Water</i>
	<i>(min) level</i>	<i>(min) level</i>
<i>If pumping discontinued, give</i>	SWL	
<i>reason</i>	1	1

<b>Method of Construction</b>	<b>Well Use</b>
	Monitoring

<i>Pump intake set at</i>	2	2
---------------------------	---	---

**Status of Well**

Abandoned-Other

<i>Pumping Rate</i>	3	3
---------------------	---	---

**Construction Record - Casing**

<i>Inside</i>	<i>Open Hole OR material</i>	<i>Depth</i>
<i>Diameter</i>		<i>From</i>
	PLASTIC	<i>To</i>

<i>Duration of Pumping</i>	4	4
----------------------------	---	---

<i>Final water level</i>	10	10
--------------------------	----	----

<i>If flowing give rate</i>	15	15
-----------------------------	----	----

**Construction Record - Screen**

<i>Outside</i>	<i>Material</i>	<i>Depth</i>
<i>Diameter</i>		<i>From</i>
		<i>To</i>

<i>Recommended pump depth</i>	20	20
	25	25

<i>Recommended pump rate</i>	30	30
------------------------------	----	----

	40	40
--	----	----

<b>Well Contractor and Well Technician</b>	<i>Well Production</i>
<b>Information</b>	45

	45	45
--	----	----



*Well Contractor's Licence Number*

7241

*Disinfected?*

50

50

60

60

**Water Details***Water Found at Depth Kind***Hole Diameter***Depth Diameter**From To*

4 m

**Audit Number:** M05292**Date Well Completed:** undefined NaN, NaN**Date Well Record Received by MOE:** May 07,  
2009

**Well ID Number: 7122834**

Well Audit Number: M05292

Well Tag Number: A051091

*This table contains information from the original well record and any subsequent updates.*

This well is part of a well cluster.

The information below is extracted from the cluster well record.

More information on the cluster well record (related to other wells in the cluster)

[is also available. \(Wells Report.htm?wellid=7122834\)](#)

**Well Location**

<i>Address of Well Location</i>	<i>Township</i>	<i>Lot</i>	<i>Concession</i>
1077 GORDON STREET	GUELPH CITY		
<i>County/District/Municipality</i>	<i>City/Town/Village</i>	<i>Province</i>	<i>Postal Code</i>
WELLINGTON	Guelph	ON	n/a
<i>UTM Coordinates</i>	<i>Municipal Plan and Sublot Number Other</i>		
NAD83 — Zone 17			
Easting: 563864.00			
Northing: 4818768.00			

**Overburden and Bedrock Materials Interval**

<i>General Colour</i>	<i>Most Common Material</i>	<i>Other Materials</i>	<i>General Description</i>	<i>Depth</i>	
				<i>From</i>	<i>To</i>
BRWN	SILT			0 m	4.6 m

**Annular Space/Abandonment Sealing Record Results of Well Yield Testing**

<i>Depth</i>		<i>Type of Sealant Used</i>	<i>Volume</i>	<i>After test of well yield, water</i>	<i>Draw Down</i>	<i>Recovery</i>
<i>From</i>	<i>To</i>	<i>(Material and Type)</i>	<i>Placed</i>	<i>was</i>	<i>Time Water</i>	<i>Time Water</i>
					<i>(min) level</i>	<i>(min) level</i>
0 m	4.6 m	BENTONITE				
<b>Method of Construction</b>				<i>If pumping discontinued, give</i>	SWL	
Driving				<i>reason</i>		

**Status of Well**

Abandoned-Other

**Construction Record - Casing**

<i>Inside</i>	<i>Open Hole OR material</i>	<i>Depth</i>		<i>Duration of Pumping</i>		
<i>Diameter</i>		<i>From</i>	<i>To</i>			
				<i>Final water level</i>	10	10
				<i>If flowing give rate</i>	15	15

**Construction Record - Screen**

<i>Outside</i>	<i>Material</i>	<i>Depth</i>		<i>Recommended pump depth</i>		
<i>Diameter</i>		<i>From</i>	<i>To</i>			
3.3 cm	PLASTIC			<i>Recommended pump rate</i>	30	30

**Well Contractor and Well Technician Information**

<i>Well Production</i>	40	40
	45	45

Well Contractor's Licence Number

7241

50

50

Disinfected?

60

60

**Water Details**

Water Found at Depth Kind

**Hole Diameter**

Depth Diameter

From To

**Audit Number:** M05292

**Date Well Completed:** May 01, 2009

**Date Well Record Received by MOE:** May 07,  
2009

**Well ID Number: 6703908**

Well Audit Number:

Well Tag Number:

*This table contains information from the original well record and any subsequent updates.***Well Location**

<i>Address of Well Location</i>	<i>Township</i>	<i>Lot</i>	<i>Concession</i>
	GUELPH CITY (PUSLINCH TWP)		
<i>County/District/Municipality</i>	<i>City/Town/Village</i>	<i>Province</i>	<i>Postal Code</i>
WELLINGTON		ON	n/a
<i>UTM Coordinates</i>	<i>Municipal Plan and Sublot Number</i>	<i>Other</i>	
NAD83 — Zone 17			
Easting: 563894.30			
Northing: 4818613.00			

**Overburden and Bedrock Materials Interval**

<i>General Colour</i>	<i>Most Common Material</i>	<i>Other Materials</i>	<i>General Description</i>	<i>Depth</i>	
				<i>From</i>	<i>To</i>
	PRDG			0 ft	15 ft
BRWN	CLAY	GRVL		15 ft	41 ft
BRWN	ROCK			41 ft	72 ft

**Annular Space/Abandonment Sealing Record Results of Well Yield Testing**

<i>Depth</i>	<i>Type of Sealant Used</i>	<i>Volume</i>	<i>After test of well yield, water</i>	<i>Draw Down</i>	<i>Recovery</i>
<i>From</i>	<i>To</i>	<i>(Material and Type)</i>	<i>Placed</i>	<i>Time Water</i>	<i>Time Water</i>
			<i>was</i>	<i>(min) level</i>	<i>(min) level</i>
			<i>If pumping discontinued, give</i>	SWL	FLW
			<i>reason</i>		

**Method of Construction** Cable Tool  
**Well Use** Domestic

**Status of Well**

Water Supply

**Construction Record - Casing**

<i>Inside</i>	<i>Open Hole OR material</i>	<i>Depth</i>	<i>Duration of Pumping</i>		
<i>Diameter</i>		<i>From</i>	<i>To</i>	<i>Final water level</i>	
4 inch	STEEL		44 ft	10	10
	OPEN HOLE		72 ft	15	15

**Construction Record - Screen**

<i>Outside</i>	<i>Material</i>	<i>Depth</i>	<i>Recommended pump depth</i>		
<i>Diameter</i>		<i>From</i>	<i>To</i>	<i>Recommended pump rate</i>	
			20 ft	20	20
			3 GPM	25	25
			10 GPM	30	30

**Well Contractor and Well Technician Information**

<i>Well Contractor's Licence Number</i>	2406	<i>Well Production</i>	45	45
		<i>Disinfected?</i>	50	50
			60	60

**Water Details**

**Hole Diameter**

*Water Found at Depth Kind*

*Depth Diameter*

65 ft Fresh

*From To*

**Audit Number:**

**Date Well Completed:** May 06, 1971

**Date Well Record Received by MOE:** May 12, 1971

**Well ID Number: 6706776**

Well Audit Number:

Well Tag Number:

*This table contains information from the original well record and any subsequent updates.***Well Location**

<i>Address of Well Location</i>	<i>Township</i>	<i>Lot</i>	<i>Concession</i>
	GUELPH CITY		
<i>County/District/Municipality</i>	<i>City/Town/Village</i>	<i>Province</i>	<i>Postal Code</i>
WELLINGTON		ON	n/a
<i>UTM Coordinates</i>	<i>Municipal Plan and Sublot Number Other</i>		
NAD83 — Zone 17			
Easting: 563964.30			
Northing: 4818673.00			

**Overburden and Bedrock Materials Interval**

<i>General Colour</i>	<i>Most Common Material</i>	<i>Other Materials</i>	<i>General Description</i>	<i>Depth</i>	
				<i>From</i>	<i>To</i>
BRWN	LOAM			0 ft	1 ft
BRWN	SAND	STNS	GRVL	1 ft	18 ft
BRWN	CLAY	STNS	GRVL	18 ft	26 ft
GREY	CLAY	STNS	GRVL	26 ft	49 ft
BRWN	STNS	LTCL		49 ft	87 ft

**Annular Space/Abandonment Sealing Record Results of Well Yield Testing**

<i>Depth</i>	<i>Type of Sealant Used</i>	<i>Volume</i>	<i>After test of well yield, water</i>	<i>Draw Down</i>	<i>Recovery</i>
<i>From</i>	<i>To</i>	<i>(Material and Type)</i>	<i>Placed</i>	<i>Time Water</i>	<i>Time Water</i>
				<i>(min) level</i>	<i>(min) level</i>
			CLEAR	SWL 15 ft	
			<i>If pumping discontinued, give reason</i>		
				1	1
			<i>Pump intake set at</i>	2	2
			<i>Pumping Rate</i>	3	3
			20 GPM	4	4
			<i>Duration of Pumping</i>		
			1 h:0 m	5	5
			<i>Final water level</i>	10	10
			25 ft	15	15
			<i>If flowing give rate</i>		12 ft
				20	20
			<i>Recommended pump depth</i>	25	25
			30 ft	30	30
			<i>Recommended pump rate</i>		
			15 GPM	40	40
			<i>Well Production</i>		
			BAILER	45	45
			<i>Disinfected?</i>	50	50

**Method of Construction Well Use**

Rotary (Convent.) Domestic

**Status of Well**

Water Supply

**Construction Record - Casing**

<i>Inside</i>	<i>Open Hole OR material</i>	<i>Depth</i>	<i>Duration of Pumping</i>
<i>Diameter</i>		<i>From</i>	<i>To</i>
5 inch	STEEL	52 ft	1 h:0 m
5 inch	OPEN HOLE	87 ft	

**Construction Record - Screen**

<i>Outside</i>	<i>Material</i>	<i>Depth</i>	<i>Recommended pump depth</i>
<i>Diameter</i>		<i>From</i>	<i>To</i>
			30 ft
			<i>Recommended pump rate</i>
			15 GPM

**Well Contractor and Well Technician Information**

<i>Well Contractor's Licence Number</i>	2336	<i>Well Production</i>	BAILER	45	45
		<i>Disinfected?</i>		50	50

60

60

**Water Details**

**Hole Diameter**

*Water Found at Depth Kind*

*Depth Diameter*

86 ft Fresh

*From To*

**Audit Number:**

**Date Well Completed:** August 30, 1978

**Date Well Record Received by MOE:** September 08, 1978

**Well ID Number: 6702424**

Well Audit Number:

Well Tag Number:

*This table contains information from the original well record and any subsequent updates.***Well Location**

<i>Address of Well Location</i>	<i>Township</i>	<i>Lot</i>	<i>Concession</i>
	GUELPH CITY (PUSLINCH TWP)003		CON 07
<i>County/District/Municipality</i>	<i>City/Town/Village</i>	<i>Province</i>	<i>Postal Code</i>
WELLINGTON		ON	n/a
<i>UTM Coordinates</i>	<i>Municipal Plan and Sublot Number</i>	<i>Other</i>	
NAD83 — Zone 17			
Easting: 563419.30			
Northing: 4819089.00			

**Overburden and Bedrock Materials Interval**

<i>General Colour</i>	<i>Most Common Material</i>	<i>Other Materials</i>	<i>General Description</i>	<i>Depth</i>	
				<i>From</i>	<i>To</i>
	MSND	GRVL		0 ft	25 ft
	HPAN			25 ft	47 ft
	GRVL			47 ft	49 ft
BRWN	LMSN			49 ft	115 ft
BLCK	LMSN			115 ft	120 ft

**Annular Space/Abandonment Sealing Record Results of Well Yield Testing**

<i>Depth</i>	<i>Type of Sealant Used</i>	<i>Volume</i>	<i>After test of well yield, water</i>	<i>Draw Down</i>	<i>Recovery</i>
<i>From</i>	<i>To</i>	<i>(Material and Type)</i>	<i>Placed</i>	<i>Time Water</i>	<i>Time Water</i>
				<i>(min) level</i>	<i>(min) level</i>
			CLEAR	SWL 8 ft	
			<i>If pumping discontinued, give reason</i>		
				1	1
			<i>Pump intake set at</i>	2	2
			<i>Pumping Rate</i>	3	3
			18 GPM	4	4
			<i>Duration of Pumping</i>	5	5
			8 h:0 m	10	10
			<i>Final water level</i>	15	15
			26 ft	20	20
			<i>If flowing give rate</i>	20	20
				25	25
			<i>Recommended pump depth</i>	30	30
				40	40
			<i>Recommended pump rate</i>	40	40
				45	45
			<i>Well Production</i>	50	50
			PUMP		
			<i>Disinfected?</i>		

**Method of Construction Well Use**

Cable Tool Commerical

**Status of Well**

Water Supply

**Construction Record - Casing**

<i>Inside</i>	<i>Open Hole OR material</i>	<i>Depth</i>	<i>Duration of Pumping</i>	<i>Final water level</i>	<i>If flowing give rate</i>
<i>Diameter</i>		<i>From</i>	<i>To</i>		
5 inch	STEEL		49 ft		
5 inch	OPEN HOLE		120 ft		

**Construction Record - Screen**

<i>Outside</i>	<i>Material</i>	<i>Depth</i>	<i>Recommended pump depth</i>	<i>Recommended pump rate</i>
<i>Diameter</i>		<i>From</i>	<i>To</i>	
			25	25
			30	30
			40	40

**Well Contractor and Well Technician****Information**

<i>Well Contractor's Licence Number</i>	2414	<i>Well Production</i>	PUMP	45	45
		<i>Disinfected?</i>		50	50



60

60

**Water Details**

**Hole Diameter**

*Water Found at Depth Kind*

*Depth Diameter*

75 ft Fresh

*From To*

**Audit Number:**

**Date Well Completed:** April 04, 1957

**Date Well Record Received by MOE:** October 21, 1957

**Well ID Number: 6702565**

Well Audit Number:

Well Tag Number:

*This table contains information from the original well record and any subsequent updates.***Well Location**

<i>Address of Well Location</i>	<i>Township</i>	<i>Lot</i>	<i>Concession</i>
	GUELPH CITY (PUSLINCH TWP)	005	CON 08
<i>County/District/Municipality</i>	<i>City/Town/Village</i>	<i>Province</i>	<i>Postal Code</i>
WELLINGTON		ON	n/a
<i>UTM Coordinates</i>	<i>Municipal Plan and Sublot Number</i>	<i>Other</i>	
NAD83 — Zone 17			
Easting: 564368.30			
Northing: 4818578.00			

**Overburden and Bedrock Materials Interval**

<i>General Colour</i>	<i>Most Common Material</i>	<i>Other Materials</i>	<i>General Description</i>	<i>Depth</i>
				<i>From</i>
	HPAN			0 ft
				<i>To</i>
BRWN	LMSN			71 ft
				132 ft

**Annular Space/Abandonment Sealing Record Results of Well Yield Testing**

<i>Depth</i>	<i>Type of Sealant Used</i>	<i>Volume</i>	<i>Draw Down</i>	<i>Recovery</i>
<i>From</i>	<i>To</i>	<i>(Material and Type)</i>	<i>Time Water</i>	<i>Time Water</i>
		<i>Placed</i>	<i>(min) level</i>	<i>(min) level</i>

**Method of Construction Well Use**

Cable Tool Domestic

After test of well yield, water was

SWL 40 ft

CLEAR

1

1

If pumping discontinued, give reason

2

2

3

3

Pump intake set at

4

4

Pumping Rate

10 GPM

10

10

Duration of Pumping

1 h:0 m

15

15

Final water level

40 ft

20

20

If flowing give rate

25

25

30

30

Recommended pump depth

40

40

Recommended pump rate

45

45

50

50

Well Production

60

60

PUMP

Disinfected?

**Status of Well**

Water Supply

**Construction Record - Casing**

<i>Inside Diameter</i>	<i>Open Hole OR material</i>	<i>Depth</i>
		<i>From</i>
4 inch	STEEL	71 ft
4 inch	OPEN HOLE	132 ft

**Construction Record - Screen**

<i>Outside Diameter</i>	<i>Material</i>	<i>Depth</i>
		<i>From</i>
		<i>To</i>

**Well Contractor and Well Technician Information**

Well Contractor's Licence Number

2521

**Water Details**

**Hole Diameter**

*Water Found at Depth Kind*

*Depth Diameter*

132 ft Fresh

*From To*

**Audit Number:**

**Date Well Completed:** August 18, 1956

**Date Well Record Received by MOE:** November 14, 1956

**Well ID Number: 6714327**

Well Audit Number: 207087

Well Tag Number:

*This table contains information from the original well record and any subsequent updates.***Well Location**

<i>Address of Well Location</i>	<i>Township</i>	<i>Lot</i>	<i>Concession</i>
	GUELPH CITY		
<i>County/District/Municipality</i>	<i>City/Town/Village</i>	<i>Province</i>	<i>Postal Code</i>
WELLINGTON		ON	n/a
<i>UTM Coordinates</i>	<i>Municipal Plan and Sublot Number Other</i>		
NAD83 — Zone 17			
Easting: 564398.60			
Northing: 4818667.00			

**Overburden and Bedrock Materials Interval**

<i>General Colour</i>	<i>Most Common Material</i>	<i>Other Materials</i>	<i>General Description</i>	<i>Depth</i>	
				<i>From</i>	<i>To</i>

**Annular Space/Abandonment Sealing Record Results of Well Yield Testing**

<i>Depth</i>	<i>Type of Sealant Used</i>	<i>Volume</i>	<i>Draw Down</i>	<i>Recovery</i>
<i>From</i>	<i>To</i>	<i>(Material and Type)</i>	<i>Time Water</i>	<i>Time Water</i>
		<i>Placed</i>	<i>(min) level</i>	<i>(min) level</i>

**Method of Construction Well Use**

Not Known	Not Used	<i>After test of well yield, water was</i>	SWL	
			1	1

**Status of Well**

Abandoned-Other	<i>If pumping discontinued, give reason</i>	2	2
-----------------	---	---	---

**Construction Record - Casing**

<i>Inside</i>	<i>Open Hole OR material</i>	<i>Depth</i>	<i>Pumping Rate</i>	5	5
<i>Diameter</i>		<i>From</i>	<i>To</i>	10	10

**Construction Record - Screen**

<i>Outside</i>	<i>Material</i>	<i>Depth</i>	<i>Final water level</i>	20	20
<i>Diameter</i>		<i>From</i>	<i>To</i>	25	25

**Well Contractor and Well Technician Information**

<i>Well Contractor's Licence Number</i>	4868	<i>Recommended pump depth</i>	40	40
		<i>Recommended pump rate</i>	45	45
		<i>Well Production</i>	50	50
			60	60

Disinfected?

**Water Details****Hole Diameter**

*Water Found at Depth Kind*

*Depth      Diameter*  
*From      To*

**Audit Number:** 207087

**Date Well Completed:** December 05, 2002

**Date Well Record Received by MOE:** December  
23, 2002

**Well ID Number: 6702571**

Well Audit Number:

Well Tag Number:

*This table contains information from the original well record and any subsequent updates.***Well Location**

<i>Address of Well Location</i>	<i>Township</i>	<i>Lot</i>	<i>Concession</i>
	GUELPH CITY (PUSLINCH TWP)	005	CON 08
<i>County/District/Municipality</i>	<i>City/Town/Village</i>	<i>Province</i>	<i>Postal Code</i>
WELLINGTON		ON	n/a
<i>UTM Coordinates</i>	<i>Municipal Plan and Sublot Number</i>	<i>Other</i>	
NAD83 — Zone 17			
Easting: 564349.30			
Northing: 4818693.00			

**Overburden and Bedrock Materials Interval**

<i>General Colour</i>	<i>Most Common Material</i>	<i>Other Materials</i>	<i>General Description</i>	<i>Depth</i>	
				<i>From</i>	<i>To</i>
	LOAM			0 ft	1 ft
	GRVL			1 ft	14 ft
	HPAN			14 ft	20 ft
	GRVL			20 ft	24 ft
	HPAN			24 ft	68 ft
BRWN	LMSN			68 ft	156 ft
BLCK	LMSN			156 ft	170 ft
BLUE	LMSN			170 ft	179 ft

**Annular Space/Abandonment Sealing Record Results of Well Yield Testing**

<i>Depth</i>		<i>Type of Sealant Used</i>	<i>Volume</i>	<i>After test of well yield, water</i>	<i>Draw Down</i>	<i>Recovery</i>
<i>From</i>	<i>To</i>	<i>(Material and Type)</i>	<i>Placed</i>	<i>was</i>	<i>Time Water</i>	<i>Time Water</i>
					<i>(min) level</i>	<i>(min) level</i>
				CLEAR	SWL 40 ft	
				<i>If pumping discontinued, give reason</i>	1	1
				<i>Pump intake set at</i>	2	2

**Method of Construction Well Use**

Cable Tool

Domestic

**Status of Well**

Water Supply

**Construction Record - Casing**

<i>Inside Diameter</i>	<i>Open Hole OR material</i>	<i>Depth</i>	<i>To</i>
		<i>From</i>	
4 inch	STEEL		71 ft
4 inch	OPEN HOLE		179 ft

**Construction Record - Screen**

<i>Outside Diameter</i>	<i>Material</i>	<i>Depth</i>	<i>To</i>
		<i>From</i>	

<i>Pumping Rate</i>	3	3
5 GPM	4	4
<i>Duration of Pumping</i>	5	5
2 h:30 m	5	5
<i>Final water level</i>	10	10
80 ft	15	15
<i>If flowing give rate</i>	20	20
<i>Recommended pump depth</i>	25	25
80 ft	30	30
<i>Recommended pump rate</i>	30	30
5 GPM		

**Well Contractor and Well Technician Information***Well Contractor's Licence Number*

2414

*Well Production*

40

40

PUMP

45

45

*Disinfected?*

50

50

60

60

**Water Details***Water Found at Depth Kind*

150 ft

Fresh

**Hole Diameter***Depth Diameter**From To***Audit Number:****Date Well Completed:** June 02, 1959**Date Well Record Received by MOE:** June 26, 1959

**Well ID Number: 7127729**

Well Audit Number: M05197

Well Tag Number: A085380

*This table contains information from the original well record and any subsequent updates.*

This well is part of a well cluster.

The information below is extracted from the cluster well record.

More information on the cluster well record (related to other wells in the cluster)

[is also available. \(Wells\\_Report.htm?wellid=7127729\)](#)**Well Location**

Address of Well Location	Township	Lot	Concession
987 GORDON ST.	GUELPH CITY		
County/District/Municipality	City/Town/Village	Province	Postal Code
WELLINGTON	Guelph	ON	n/a
UTM Coordinates	Municipal Plan and Sublot Number Other		
NAD83 — Zone 17			
Easting: 563685.00			
Northing: 4819010.00			

**Overburden and Bedrock Materials Interval**

General Colour	Most Common Material	Other Materials	General Description	Depth	
				From	To

**Annular Space/Abandonment Sealing Record**

Depth	Type of Sealant Used	Volume
From	To	Placed
	BENTONITE CHIPS	

**Results of Well Yield Testing**

After test of well yield, water was	Draw Down	Recovery
	Time Water (min) level	Time Water (min) level
If pumping discontinued, give reason	SWL	

**Method of Construction**   **Well Use**

BORING

Monitoring

1      1

Pump intake set at      2      2

**Status of Well**

Observation Wells

Pumping Rate      3      3

**Construction Record - Casing**

Inside Diameter	Open Hole OR material	Depth
		From      To
	PLASTIC	3.8 m

Duration of Pumping      4      4

Final water level      5      5

If flowing give rate      10      10

**Construction Record - Screen**

Outside Diameter	Material	Depth
		From      To
		3.9 m      6.9 m

Recommended pump depth      15      15

Recommended pump rate      20      20

40      40

**Well Contractor and Well Technician Information**

Well Production      25      25

30      30

40      40

45      45



<i>Well Contractor's Licence Number</i>	6607	<i>Disinfected?</i>	50	50
		N	60	60

**Water Details***Water Found at Depth Kind***Hole Diameter***Depth Diameter**From To*

6.9 m 21 cm

**Audit Number:** M05197**Date Well Completed:** July 09, 2009**Date Well Record Received by MOE:** August 19, 2009

**Well ID Number: 7127729**

Well Audit Number: M05197

Well Tag Number: A085380

*This table contains information from the original well record and any subsequent updates.*

This well is part of a well cluster.

The information below is extracted from the cluster well record.

More information on the cluster well record (related to other wells in the cluster)

[is also available. \(Wells Report.htm?wellid=7127729\)](#)**Well Location**

<i>Address of Well Location</i>	<i>Township</i>	<i>Lot</i>	<i>Concession</i>
---------------------------------	-----------------	------------	-------------------

987 GORDON ST. GUELPH CITY

<i>County/District/Municipality</i>	<i>City/Town/Village</i>	<i>Province</i>	<i>Postal Code</i>
-------------------------------------	--------------------------	-----------------	--------------------

WELLINGTON Guelph ON n/a

<i>UTM Coordinates</i>	<i>Municipal Plan and Sublot Number</i>	<i>Other</i>
------------------------	---	--------------

NAD83 — Zone 17

Easting: 563697.00

Northing: 4819023.00

**Overburden and Bedrock Materials Interval**

<i>General Colour</i>	<i>Most Common Material</i>	<i>Other Materials</i>	<i>General Description</i>	<i>Depth</i>	
				<i>From</i>	<i>To</i>
BRWN	SAND	GRVL	FILL	0 m	.6 m
BRWN	SAND	GRVL	DNSE	.6 m	1.8 m
BRWN	SAND		LOOS	1.8 m	6.3 m
BRWN	SILT		HARD	6.3 m	9.1 m
GREY	SILT		HARD	9.1 m	12.1 m

**Annular Space/Abandonment Sealing Record Results of Well Yield Testing**

<i>Depth</i>		<i>Type of Sealant Used</i>	<i>Volume</i>	<i>After test of well yield, water</i>	<i>Draw Down</i>	<i>Recovery</i>
<i>From</i>	<i>To</i>	<i>(Material and Type)</i>	<i>Placed</i>	<i>was</i>	<i>Time Water</i>	<i>Time Water</i>
					<i>(min) level</i>	<i>(min) level</i>
.3 m	8.7 m	BENTONITE CHIPS				

**Method of Construction Well Use**

Boring Monitoring

*If pumping discontinued, give reason*

SWL

1 1

*Pump intake set at*

2 2

*Pumping Rate*

3 3

*Duration of Pumping*

4 4

**Status of Well**

Observation Wells

**Construction Record - Casing**

<i>Inside Diameter</i>	<i>Open Hole OR material</i>	<i>Depth</i>	<i>From</i>	<i>To</i>	<i>Final water level</i>	<i>Final water level</i>
5.1 cm	PLASTIC	.1 m	9.1 m		10	10
					15	15

*If flowing give rate*

15 15

**Construction Record - Screen***Material**Recommended pump depth*

20 20

25 25

<i>Outside</i>		<i>Depth</i>			30	30
<i>Diameter</i>		<i>From</i>	<i>To</i>	<i>Recommended pump rate</i>	40	40
6.4 cm	PLASTIC	9.1 m	12.1 m	<i>Well Production</i>	45	45
<b>Well Contractor and Well Technician Information</b>				<i>Disinfected?</i>	50	50
<i>Well Contractor's Licence Number</i>		6607		N	60	60

**Water Details***Water Found at Depth Kind*

4.5 m Fresh

**Hole Diameter***Depth Diameter**From To*

0 m 12.1 m 21 cm

**Audit Number:** M05197**Date Well Completed:** July 09, 2009**Date Well Record Received by MOE:** August 19, 2009

**Well ID Number: 7127729**

Well Audit Number: M05197

Well Tag Number: A085380

*This table contains information from the original well record and any subsequent updates.*

This well is part of a well cluster.

The information below is extracted from the cluster well record.

More information on the cluster well record (related to other wells in the cluster)

[is also available. \(Wells Report.htm?wellid=7127729\)](#)

**Well Location**

Address of Well Location	Township	Lot	Concession
987 GORDON ST.	GUELPH CITY		
County/District/Municipality	City/Town/Village	Province	Postal Code
WELLINGTON	Guelph	ON	n/a
UTM Coordinates	Municipal Plan and Sublot Number	Other	
NAD83 — Zone 17			
Easting: 563687.00			
Northing: 4819012.00			

**Overburden and Bedrock Materials Interval**

General Colour	Most Common Material	Other Materials	General Description	Depth
				From To

**Annular Space/Abandonment Sealing Record Results of Well Yield Testing**

Depth	Type of Sealant Used	Volume	After test of well yield, water	Draw Down	Recovery
From To	(Material and Type)	Placed	was	Time Water	Time Water
				(min) level	(min) level
	BENTONITE CHIPS				
Method of Construction	Well Use		If pumping discontinued, give	SWL	
	Monitoring <td></td> <th>reason</th> <td></td> <td></td>		reason		

BORING

1 1

Pump intake set at

2 2

**Status of Well**

Observation Wells

Pumping Rate

3 3

**Construction Record - Casing**

Inside	Open Hole OR material	Depth	Duration of Pumping
Diameter		From To	Final water level
	PLASTIC	3.8 m	
			If flowing give rate

15 15

**Construction Record - Screen**

Outside	Material	Depth	Recommended pump depth
Diameter		From To	Recommended pump rate
		3.9 m 6.9 m	

25 25

30 30

40 40

**Well Contractor and Well Technician Information**

Well Production

45 45

<i>Well Contractor's Licence Number</i>	6607	<i>Disinfected?</i>	50	50
		N	60	60

**Water Details***Water Found at Depth Kind***Hole Diameter***Depth Diameter**From To*

6.9 m 21 cm

**Audit Number:** M05197**Date Well Completed:** July 07, 2009**Date Well Record Received by MOE:** August 19, 2009

**HYDROGEOLOGICAL STUDY  
HART SUBDIVISION  
132 HARTS LANE WEST  
PART OF LOT 4, CONCESSION 7  
CITY OF GUELPH  
COUNTY OF WELLINGTON**

---

**APPENDIX "E"**

**SLUG TEST ANALYSES**

---

**TABLE  
SUMMARY OF HYDRAULIC TESTING RESULTS**

TEST WELL	Test No	APPROX. SCREEN INTERVAL (mbgs)	SOIL TYPE	UNIT	Hydraulic Conductivity (K) (m/s)	
					Bouwer and Rice	Hvorslev
BH-1	Falling	3.6 to 6.6 m	Brown, dense to very dense CLAYEY, SANDY SILT TILL, trace gravel.	2	$1.08 \times 10^{-7}$	$1.40 \times 10^{-7}$
	Rising				$4.63 \times 10^{-7}$	$7.00 \times 10^{-7}$
	<b>Average</b>					<b><math>2.86 \times 10^{-7}</math></b>
BH-2	Falling	9.6 to 12.6 m	Brown, dense to very dense CLAYEY, SANDY SILT TILL, trace gravel.	2	$1.57 \times 10^{-8}$	$2.03 \times 10^{-8}$
	Rising				$4.51 \times 10^{-8}$	$5.84 \times 10^{-8}$
	<b>Average</b>					<b><math>3.04 \times 10^{-8}</math></b>
BH-7	Falling	3.6 to 6.6 m	Brown, loose to compact SILTY SAND, some clay, trace gravel.	2	$4.88 \times 10^{-7}$	$6.31 \times 10^{-7}$
	Rising				$1.42 \times 10^{-7}$	$1.84 \times 10^{-7}$
	<b>Average</b>					<b><math>3.15 \times 10^{-7}</math></b>
PZ-02	Falling	0.6 to 1.5 m	Brown, soft organic clayey SILT	1	$4.02 \times 10^{-6}$	$5.27 \times 10^{-6}$
<b>Geometric Mean K for each unit identified</b>			Upper organic clayey SILT	1	$4.02 \times 10^{-6}$	$5.27 \times 10^{-6}$
			CLAYEY, SANDY SILT TILL	2	$2.10 \times 10^{-7}$	$2.89 \times 10^{-7}$

Notes:

Hydraulic conductivities obtained from slug test data were calculated using AquiferTest 2013.1 using the Hvorslev (1951) and Bouwer and Rice Methods.



Gamsby and Mannerow, Ltd.  
1260 2nd Avenue East, Unit 1  
Owen Sound, ON N4K 2J3

Gamsby and Mannerow  
ENGINEERS

### Slug Test Analysis Report

Project: Hart Subdivision

Number: 113141

Client: Terra View Custom Homes Ltd.

Location: City of Guelph

Slug Test: BH-1 (Falling Head)

Test Well: BH-1

Test Conducted by: JO

Test Date: 1/16/2014

Analysis Performed by: AHN

Time Drawdown Plot

Analysis Date: 2/6/2014

Aquifer Thickness: 15.00 m

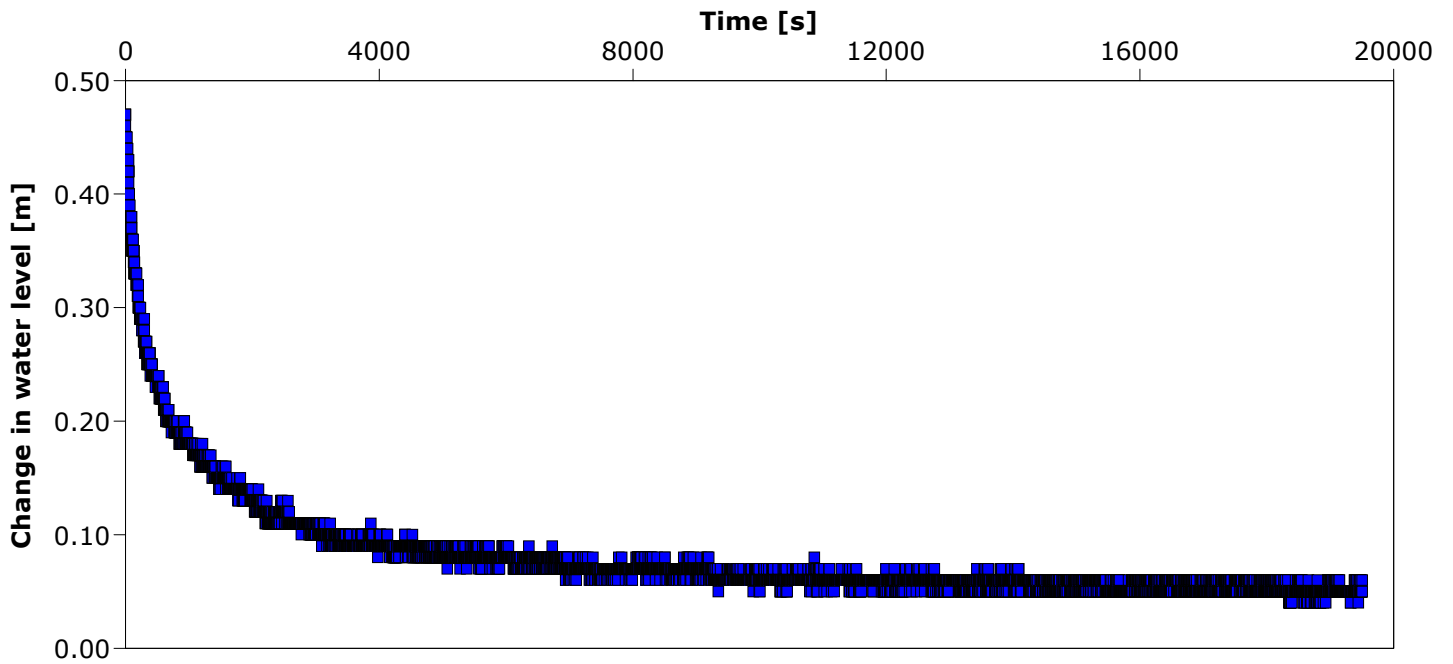





Gamsby and Mannerow, Ltd.  
 1260 2nd Avenue East, Unit 1  
 Owen Sound, ON N4K 2J3

Gamsby and Mannerow  
 ENGINEERS

**Slug Test Analysis Report**

Project: Hart Subdivision

Number: 113141

Client: Terra View Custom Homes Ltd.

Location: City of Guelph	Slug Test: BH-1 (Falling Head)	Test Well: BH-1
Test Conducted by: JO		Test Date: 1/16/2014
Analysis Performed by: AHN	Bouwer and Rice	Analysis Date: 2/6/2014
Aquifer Thickness: 15.00 m		

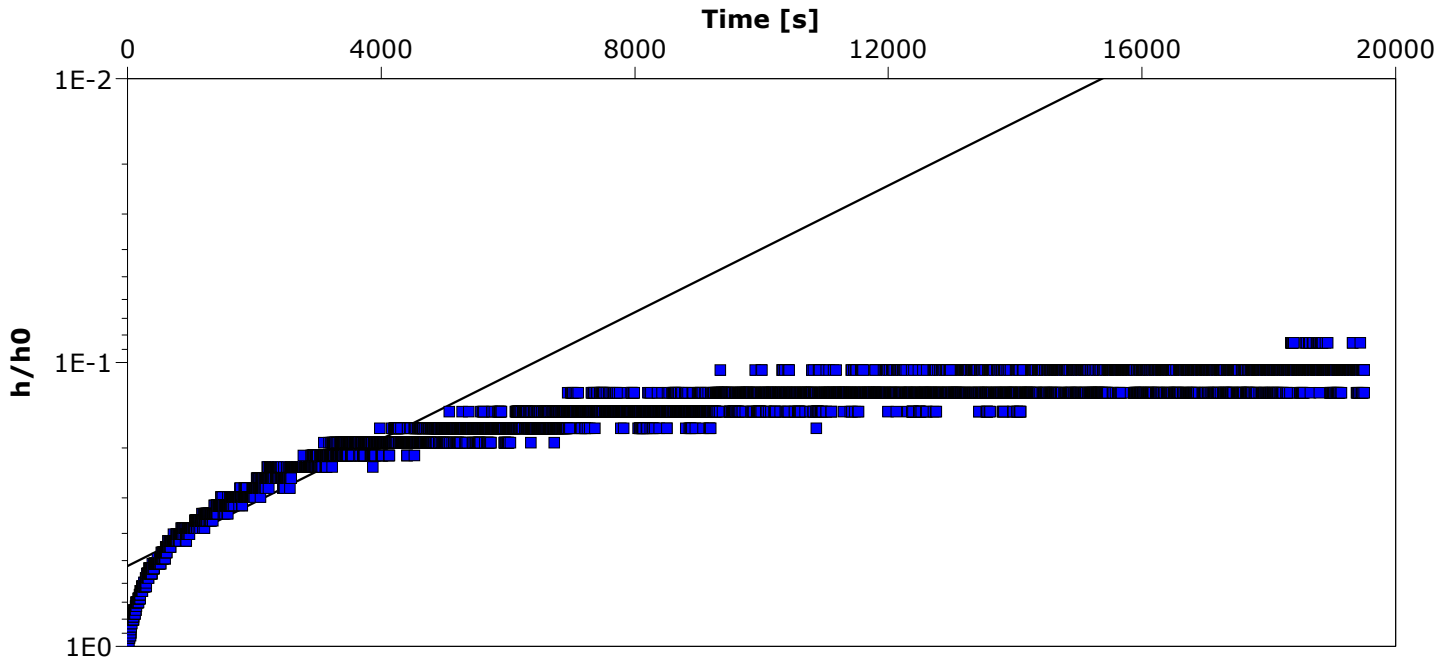

Calculation using Bouwer & Rice

Observation Well	Hydraulic Conductivity [m/s]
BH-1	$1.08 \times 10^{-7}$



Gamsby and Mannerow, Ltd.  
 1260 2nd Avenue East, Unit 1  
 Owen Sound, ON N4K 2J3

Gamsby and Mannerow  
 ENGINEERS

**Slug Test Analysis Report**

Project: Hart Subdivision

Number: 113141

Client: Terra View Custom Homes Ltd.

Location: City of Guelph	Slug Test: BH-1 (Falling Head)	Test Well: BH-1
Test Conducted by: JO		Test Date: 1/16/2014
Analysis Performed by: AHN	Hvorslev	Analysis Date: 2/6/2014
Aquifer Thickness: 15.00 m		

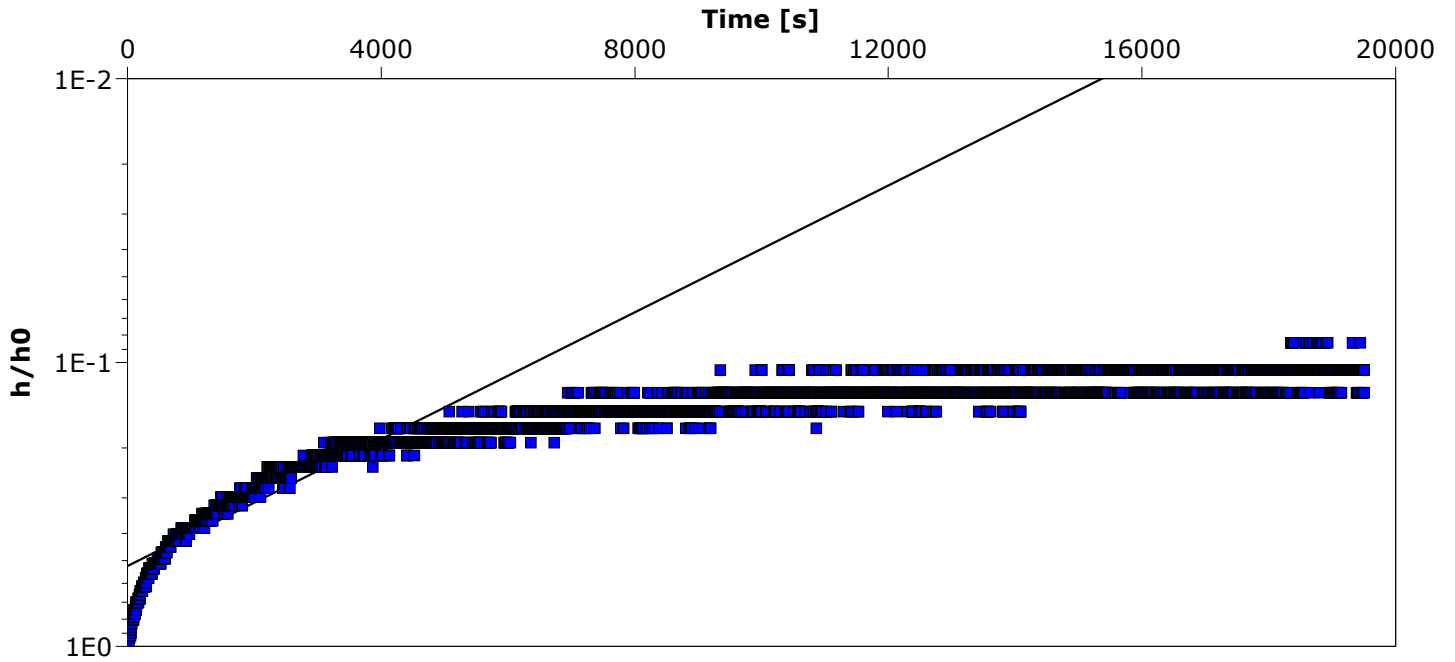

Calculation using Hvorslev

Observation Well	Hydraulic Conductivity [m/s]
BH-1	$1.40 \times 10^{-7}$



Gamsby and Mannerow, Ltd.  
1260 2nd Avenue East, Unit 1  
Owen Sound, ON N4K 2J3

Gamsby and Mannerow  
ENGINEERS

### Slug Test Analysis Report

Project: Hart Subdivision

Number: 113141

Client: Terra View Custom Homes Ltd.

Location: City of Guelph	Slug Test: BH-1 (Rising Head)	Test Well: BH-1
Test Conducted by: JO		Test Date: 1/17/2014
Analysis Performed by: AHN	Time Drawdown Plot	Analysis Date: 2/6/2014
Aquifer Thickness: 15.00 m		

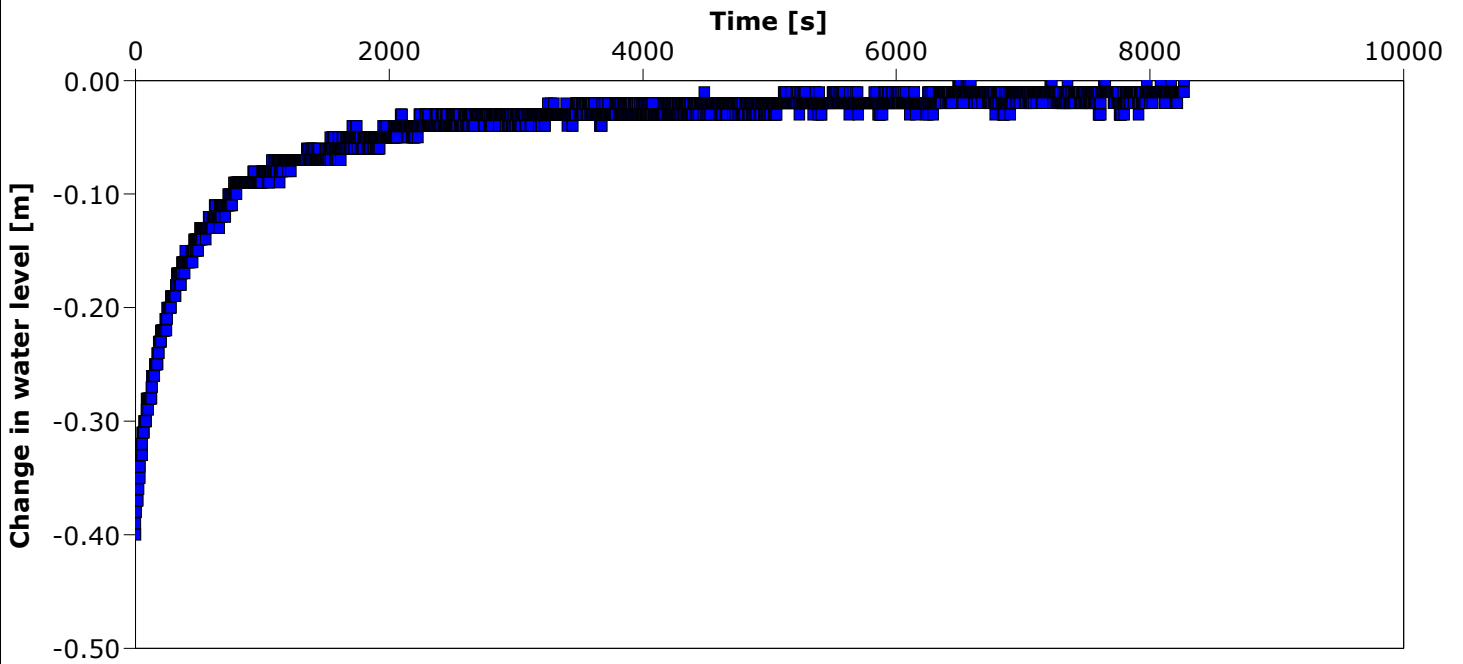



Gamsby and Mannerow, Ltd.  
 1260 2nd Avenue East, Unit 1  
 Owen Sound, ON N4K 2J3

Gamsby and Mannerow  
 ENGINEERS

**Slug Test Analysis Report**

Project: Hart Subdivision

Number: 113141

Client: Terra View Custom Homes Ltd.

Location: City of Guelph	Slug Test: BH-1 (Rising Head)	Test Well: BH-1
Test Conducted by: JO		Test Date: 1/17/2014
Analysis Performed by: AHN	Bouwer and Rice	Analysis Date: 2/6/2014
Aquifer Thickness: 15.00 m		

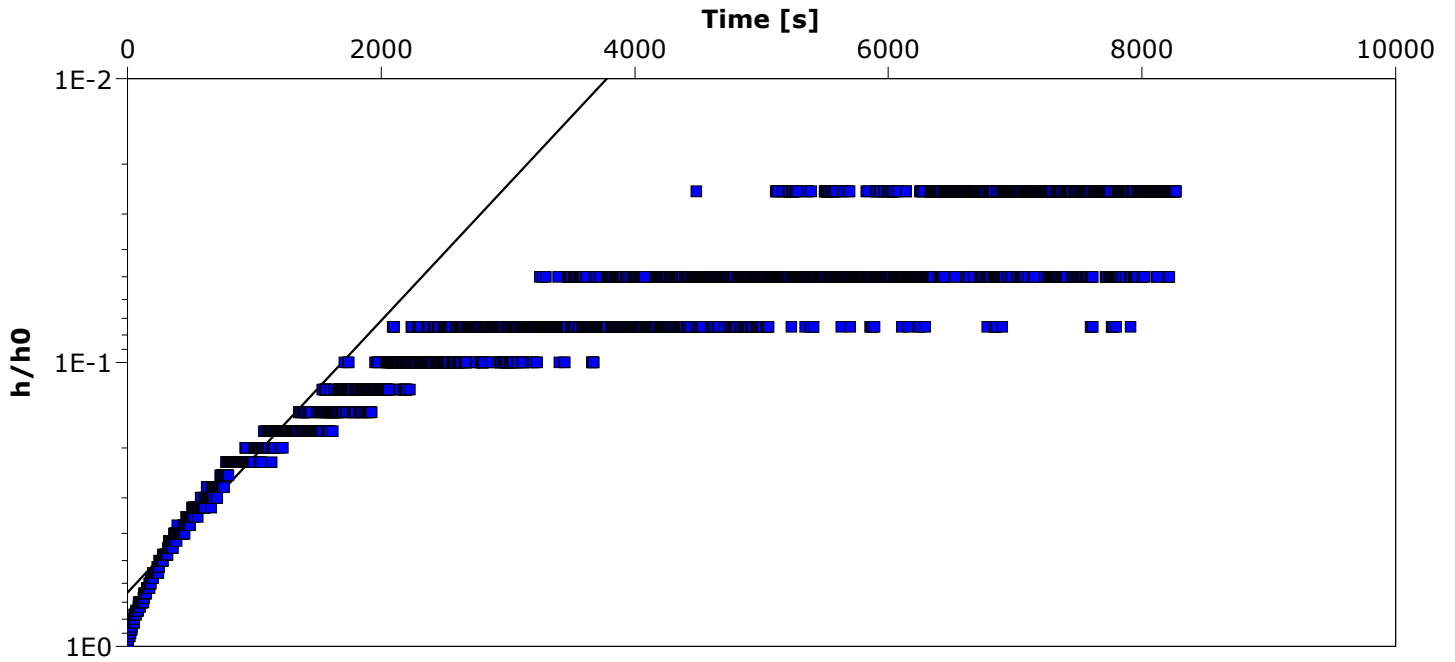

Calculation using Bouwer & Rice

Observation Well	Hydraulic Conductivity [m/s]
BH-1	$4.63 \times 10^{-7}$



Gamsby and Mannerow, Ltd.  
 1260 2nd Avenue East, Unit 1  
 Owen Sound, ON N4K 2J3

Gamsby and Mannerow  
 ENGINEERS

**Slug Test Analysis Report**

Project: Hart Subdivision

Number: 113141

Client: Terra View Custom Homes Ltd.

Location: City of Guelph	Slug Test: BH-1 (Rising Head)	Test Well: BH-1
Test Conducted by: JO		Test Date: 1/17/2014
Analysis Performed by: AHN	Hvorslev	Analysis Date: 2/6/2014
Aquifer Thickness: 15.00 m		

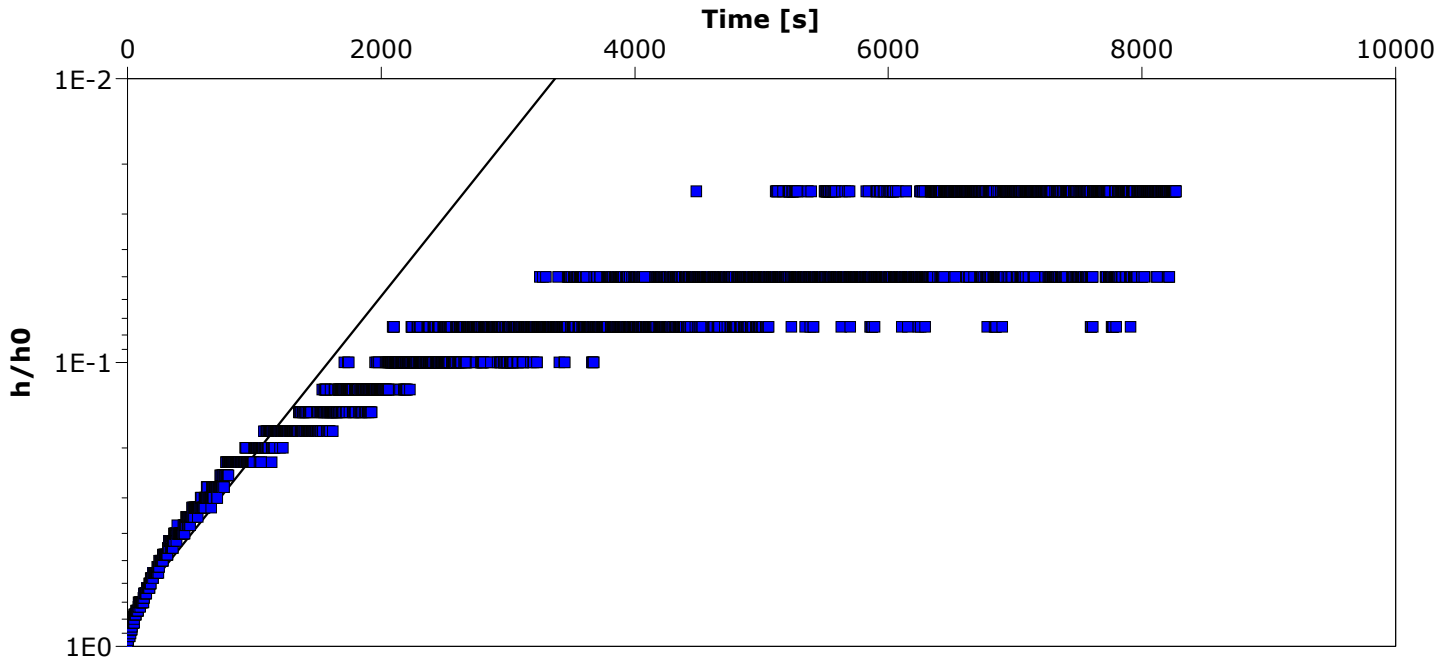

Calculation using Hvorslev

Observation Well	Hydraulic Conductivity [m/s]
BH-1	$7.00 \times 10^{-7}$



Gamsby and Mannerow, Ltd.  
1260 2nd Avenue East, Unit 1  
Owen Sound, ON N4K 2J3

Gamsby and Mannerow  
ENGINEERS

### Slug Test Analysis Report

Project: Hart Subdivision

Number: 113141

Client: Terra View Custom Homes Ltd.

Location: City of Guelph

Slug Test: BH-2 (Falling Head)

Test Well: BH-2

Test Conducted by: JO

Test Date: 1/16/2014

Analysis Performed by: AHN

Time Drawdown Plot

Analysis Date: 2/8/2014

Aquifer Thickness: 15.00 m

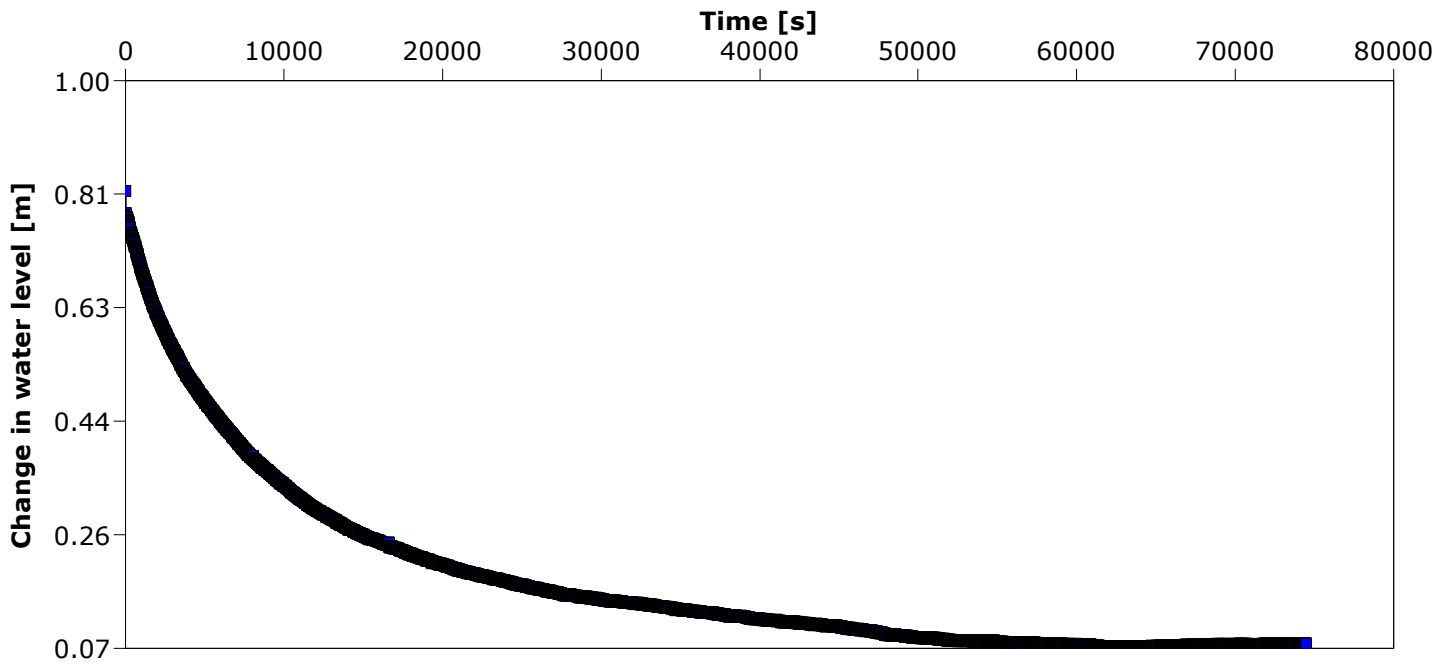



Gamsby and Mannerow, Ltd.  
 1260 2nd Avenue East, Unit 1  
 Owen Sound, ON N4K 2J3

Gamsby and Mannerow  
 ENGINEERS

**Slug Test Analysis Report**

Project: Hart Subdivision

Number: 113141

Client: Terra View Custom Homes Ltd.

Location: City of Guelph	Slug Test: BH-2 (Falling Head)	Test Well: BH-2
Test Conducted by: JO		Test Date: 1/16/2014
Analysis Performed by: AHN	Bouwer and Rice	Analysis Date: 2/8/2014
Aquifer Thickness: 15.00 m		

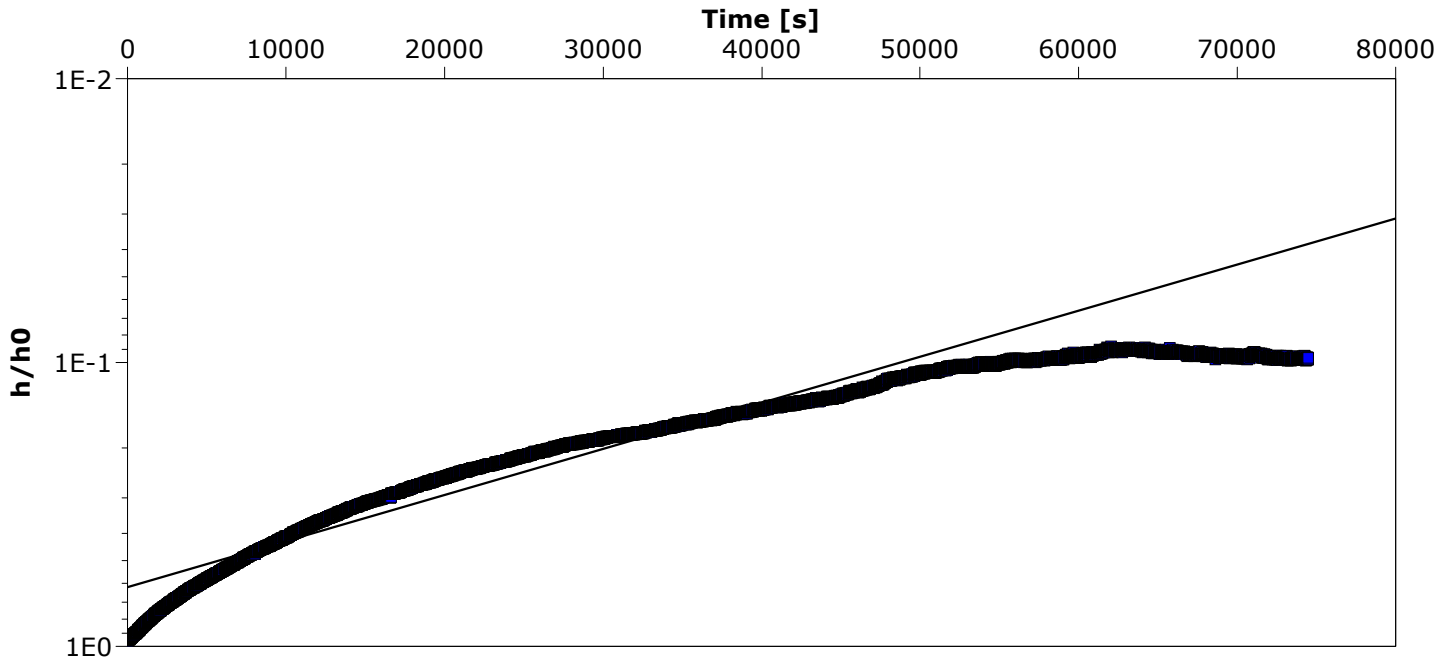

Calculation using Bouwer & Rice

Observation Well	Hydraulic Conductivity [m/s]
BH-2	$1.57 \times 10^{-8}$



Gamsby and Mannerow, Ltd.  
 1260 2nd Avenue East, Unit 1  
 Owen Sound, ON N4K 2J3

Gamsby and Mannerow  
 ENGINEERS

**Slug Test Analysis Report**

Project: Hart Subdivision

Number: 113141

Client: Terra View Custom Homes Ltd.

Location: City of Guelph	Slug Test: BH-2 (Falling Head)	Test Well: BH-2
Test Conducted by: JO		Test Date: 1/16/2014
Analysis Performed by: AHN	Hvorslev	Analysis Date: 2/8/2014
Aquifer Thickness: 15.00 m		

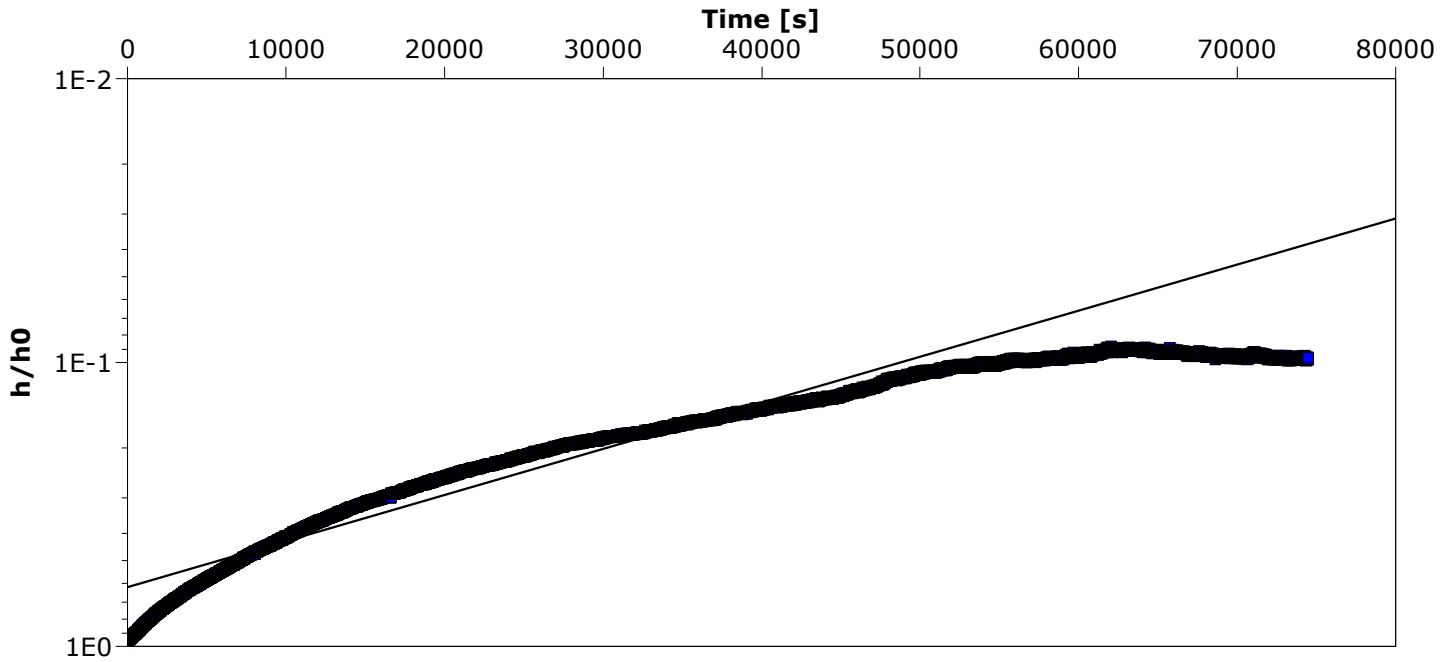

Calculation using Hvorslev

Observation Well	Hydraulic Conductivity [m/s]
BH-2	$2.03 \times 10^{-8}$





Gamsby and Mannerow, Ltd.  
1260 2nd Avenue East, Unit 1  
Owen Sound, ON N4K 2J3

Gamsby and Mannerow  
ENGINEERS

### Slug Test Analysis Report

Project: Hart Subdivision

Number: 113141

Client: Terra View Custom Homes Ltd.

Location: City of Guelph

Slug Test: BH-2 (Rising Head)

Test Well: BH-2

Test Conducted by: JO

Test Date: 1/17/2014

Analysis Performed by: AHN

Time Drawdown Plot

Analysis Date: 2/8/2014

Aquifer Thickness: 15.00 m

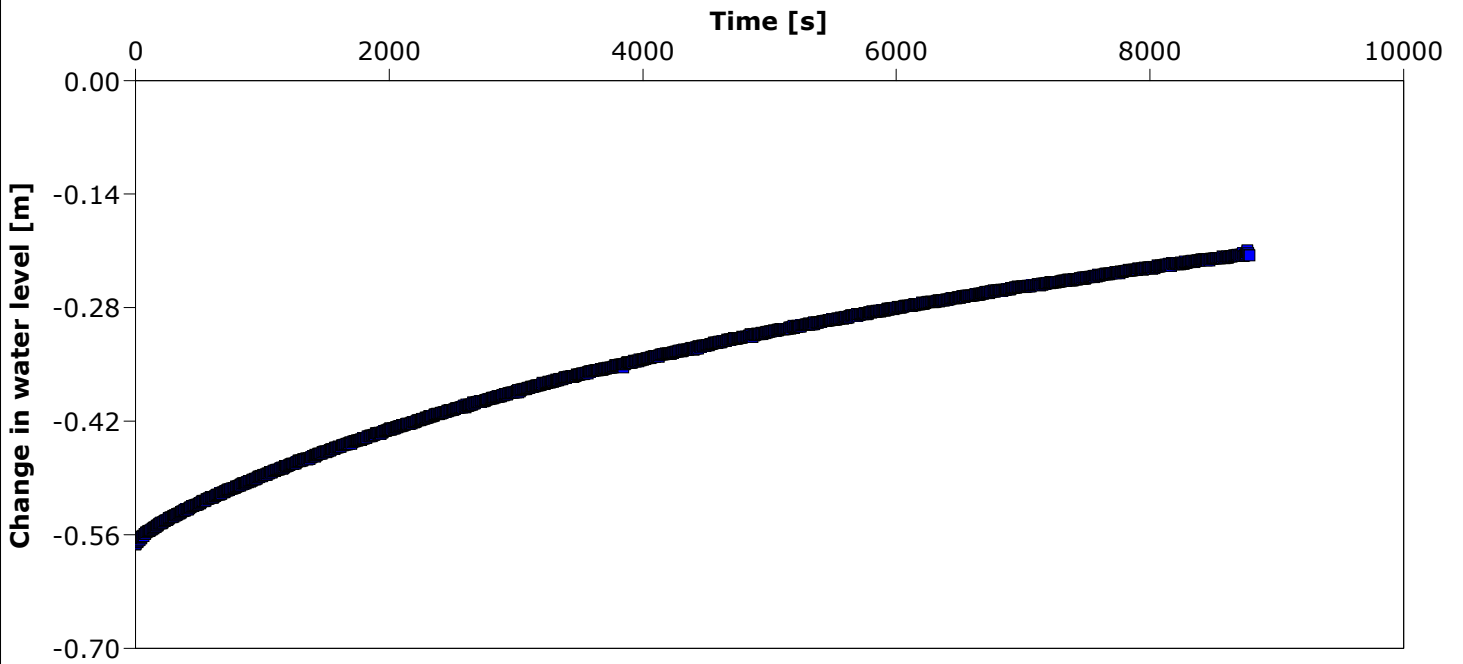



Gamsby and Mannerow, Ltd.  
 1260 2nd Avenue East, Unit 1  
 Owen Sound, ON N4K 2J3

Gamsby and Mannerow  
 ENGINEERS

**Slug Test Analysis Report**

Project: Hart Subdivision

Number: 113141

Client: Terra View Custom Homes Ltd.

Location: City of Guelph	Slug Test: BH-2 (Rising Head)	Test Well: BH-2
Test Conducted by: JO		Test Date: 1/17/2014
Analysis Performed by: AHN	Bouwer and Rice	Analysis Date: 2/8/2014
Aquifer Thickness: 15.00 m		

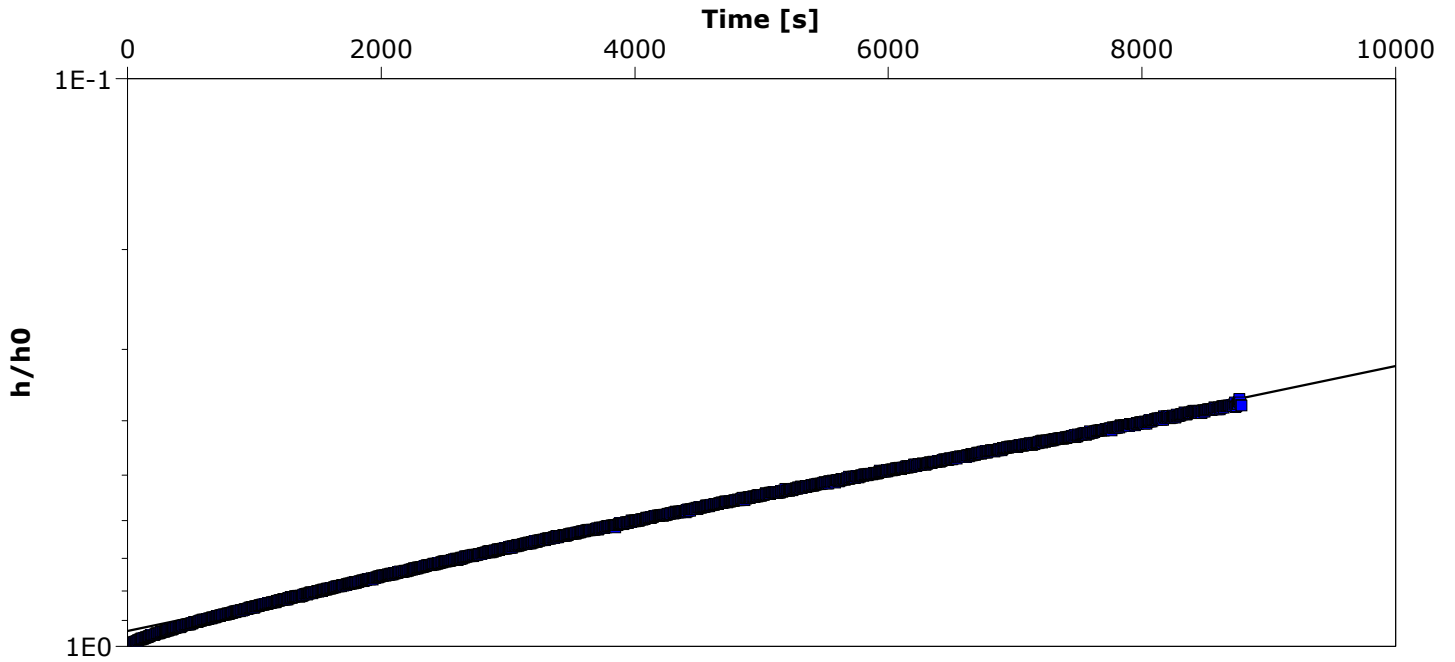

Calculation using Bouwer & Rice

Observation Well	Hydraulic Conductivity [m/s]
BH-2	$4.51 \times 10^{-8}$



Gamsby and Mannerow, Ltd.  
 1260 2nd Avenue East, Unit 1  
 Owen Sound, ON N4K 2J3

Gamsby and Mannerow  
 ENGINEERS

**Slug Test Analysis Report**

Project: Hart Subdivision

Number: 113141

Client: Terra View Custom Homes Ltd.

Location: City of Guelph	Slug Test: BH-2 (Rising Head)	Test Well: BH-2
Test Conducted by: JO		Test Date: 1/17/2014
Analysis Performed by: AHN	Hvorslev	Analysis Date: 2/8/2014
Aquifer Thickness: 15.00 m		

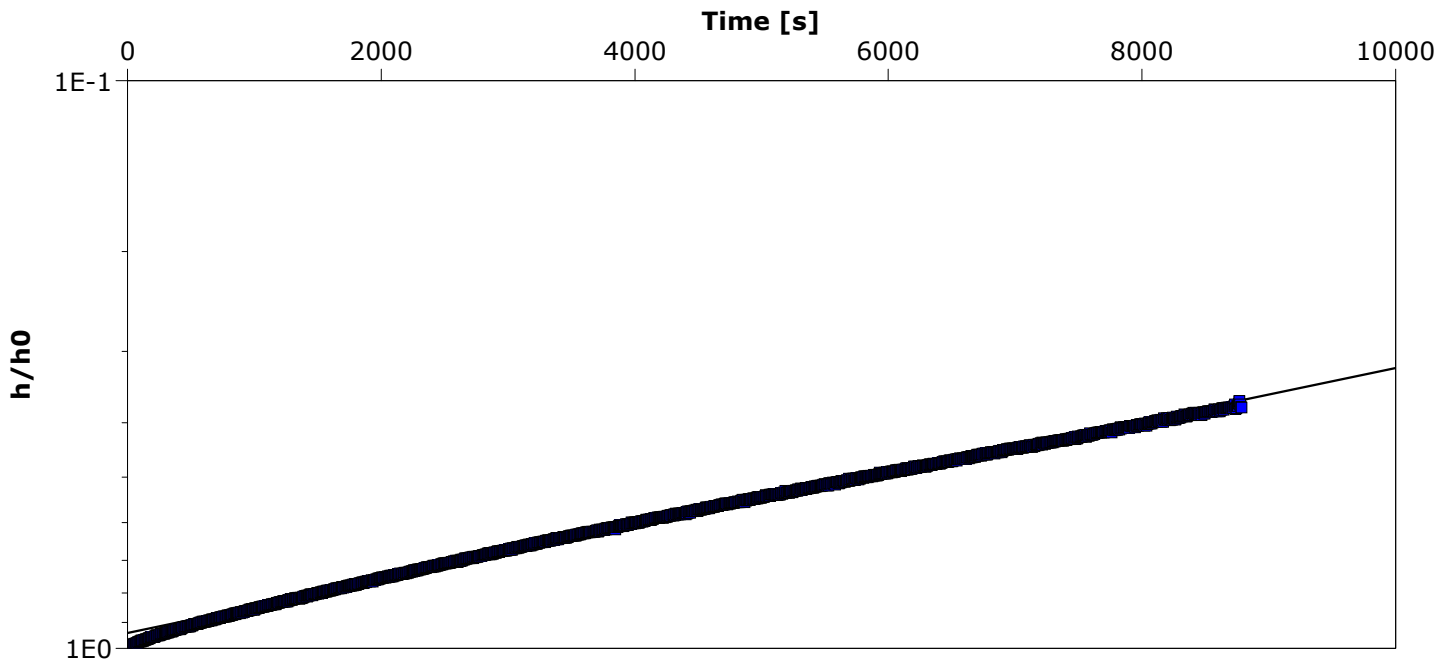

Calculation using Hvorslev

Observation Well	Hydraulic Conductivity [m/s]
BH-2	$5.84 \times 10^{-8}$



Gamsby and Mannerow, Ltd.  
1260 2nd Avenue East, Unit 1  
Owen Sound, ON N4K 2J3

Gamsby and Mannerow  
ENGINEERS

### Slug Test Analysis Report

Project: Hart Subdivision

Number: 113141

Client: Terra View Custom Homes Ltd.

Location: City of Guelph

Slug Test: BH-7 (Falling Head)

Test Well: BH-7

Test Conducted by: JO

Test Date: 1/16/2014

Analysis Performed by: AHN

Time Drawdown Plot

Analysis Date: 2/6/2014

Aquifer Thickness: 15.00 m

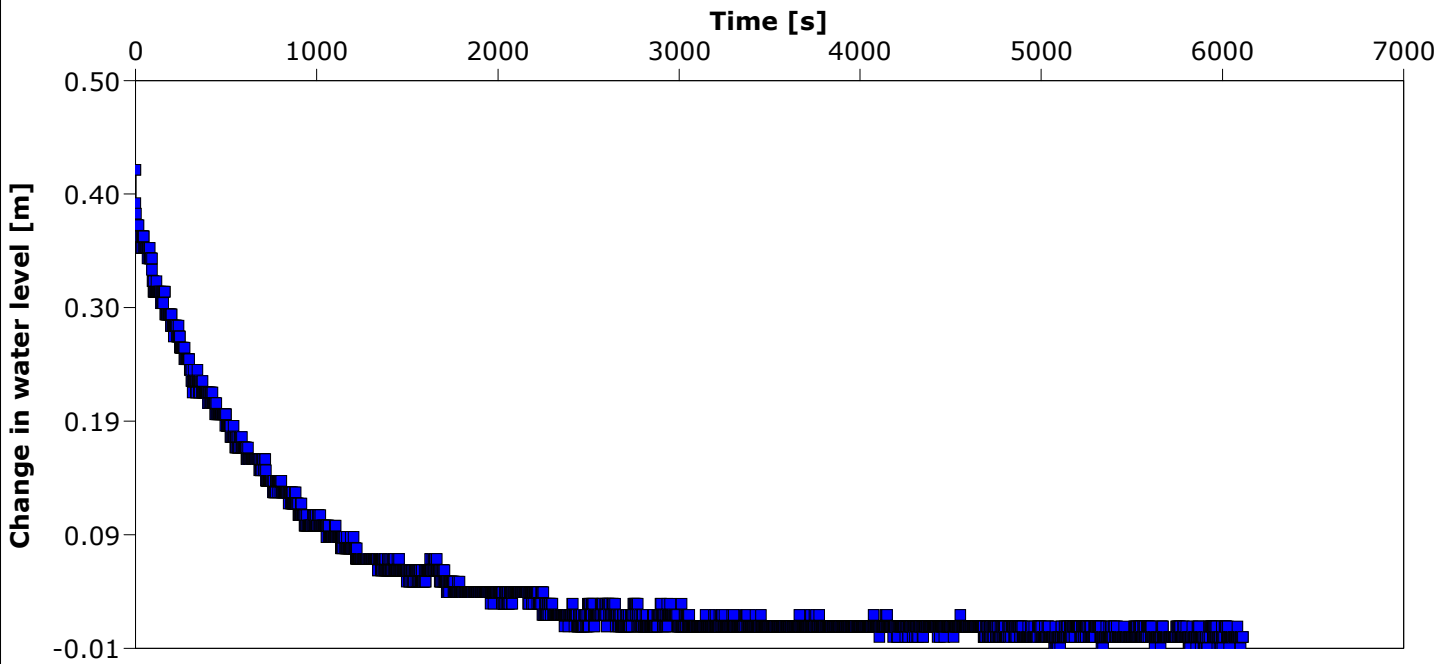



Gamsby and Mannerow, Ltd.  
 1260 2nd Avenue East, Unit 1  
 Owen Sound, ON N4K 2J3

Gamsby and Mannerow  
 ENGINEERS

**Slug Test Analysis Report**

Project: Hart Subdivision

Number: 113141

Client: Terra View Custom Homes Ltd.

Location: City of Guelph	Slug Test: BH-7 (Falling Head)	Test Well: BH-7
Test Conducted by: JO		Test Date: 1/16/2014
Analysis Performed by: AHN	Bouwer and Rice	Analysis Date: 2/6/2014
Aquifer Thickness: 15.00 m		

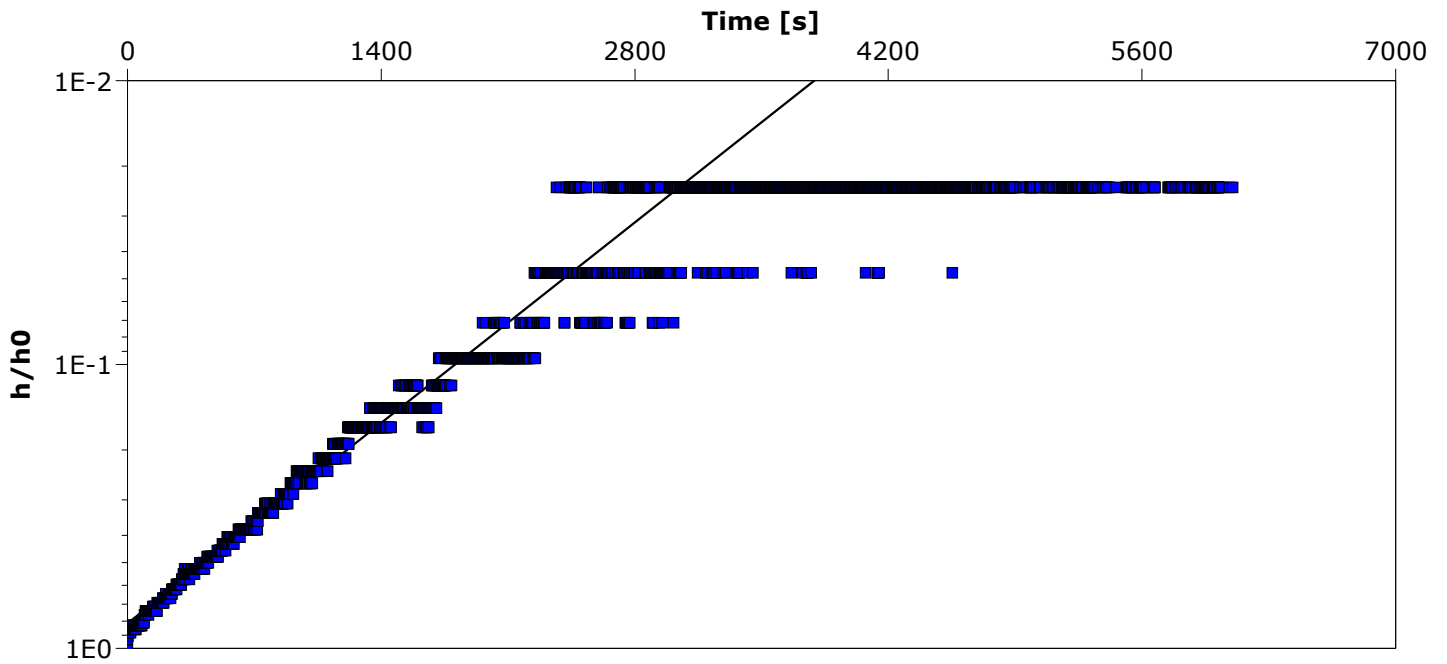

Calculation using Bouwer & Rice

Observation Well	Hydraulic Conductivity [m/s]
BH-7	$4.88 \times 10^{-7}$



Gamsby and Mannerow, Ltd.  
 1260 2nd Avenue East, Unit 1  
 Owen Sound, ON N4K 2J3

Gamsby and Mannerow  
 ENGINEERS

**Slug Test Analysis Report**

Project: Hart Subdivision

Number: 113141

Client: Terra View Custom Homes Ltd.

Location: City of Guelph	Slug Test: BH-7 (Falling Head)	Test Well: BH-7
Test Conducted by: JO		Test Date: 1/16/2014
Analysis Performed by: AHN	Hvorslev	Analysis Date: 2/6/2014
Aquifer Thickness: 15.00 m		

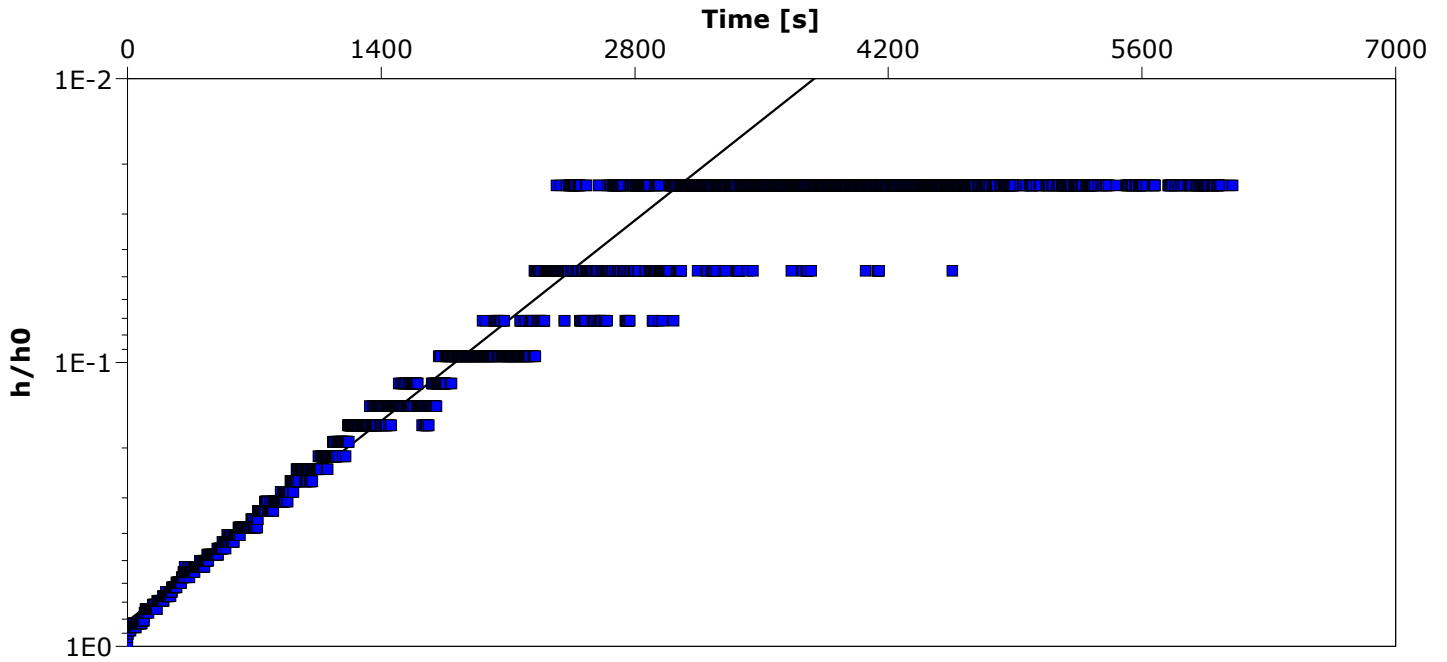

Calculation using Hvorslev

Observation Well	Hydraulic Conductivity [m/s]
BH-7	$6.31 \times 10^{-7}$



Gamsby and Mannerow, Ltd.  
1260 2nd Avenue East, Unit 1  
Owen Sound, ON N4K 2J3

Gamsby and Mannerow  
ENGINEERS

### Slug Test Analysis Report

Project: Hart Subdivision

Number: 113141

Client: Terra View Custom Homes Ltd.

Location: City of Guelph	Slug Test: BH-7 (Rising Head)	Test Well: BH-7
Test Conducted by: JO		Test Date: 1/16/2014
Analysis Performed by: AHN	Time Drawdown Plot	Analysis Date: 2/6/2014
Aquifer Thickness: 15.00 m		

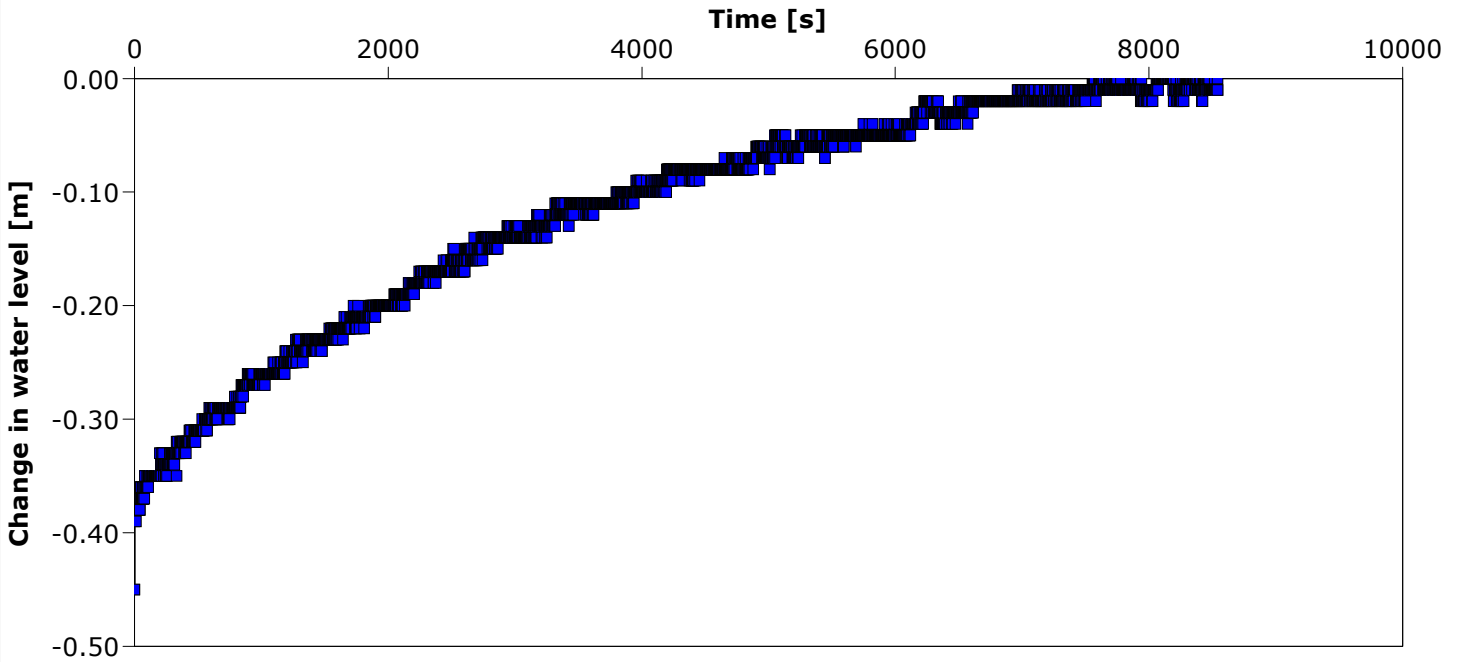



Gamsby and Mannerow, Ltd.  
 1260 2nd Avenue East, Unit 1  
 Owen Sound, ON N4K 2J3

Gamsby and Mannerow  
 ENGINEERS

**Slug Test Analysis Report**

Project: Hart Subdivision

Number: 113141

Client: Terra View Custom Homes Ltd.

Location: City of Guelph	Slug Test: BH-7 (Rising Head)	Test Well: BH-7
Test Conducted by: JO		Test Date: 1/16/2014
Analysis Performed by: AHN	Bouwer and Rice	Analysis Date: 2/6/2014
Aquifer Thickness: 15.00 m		

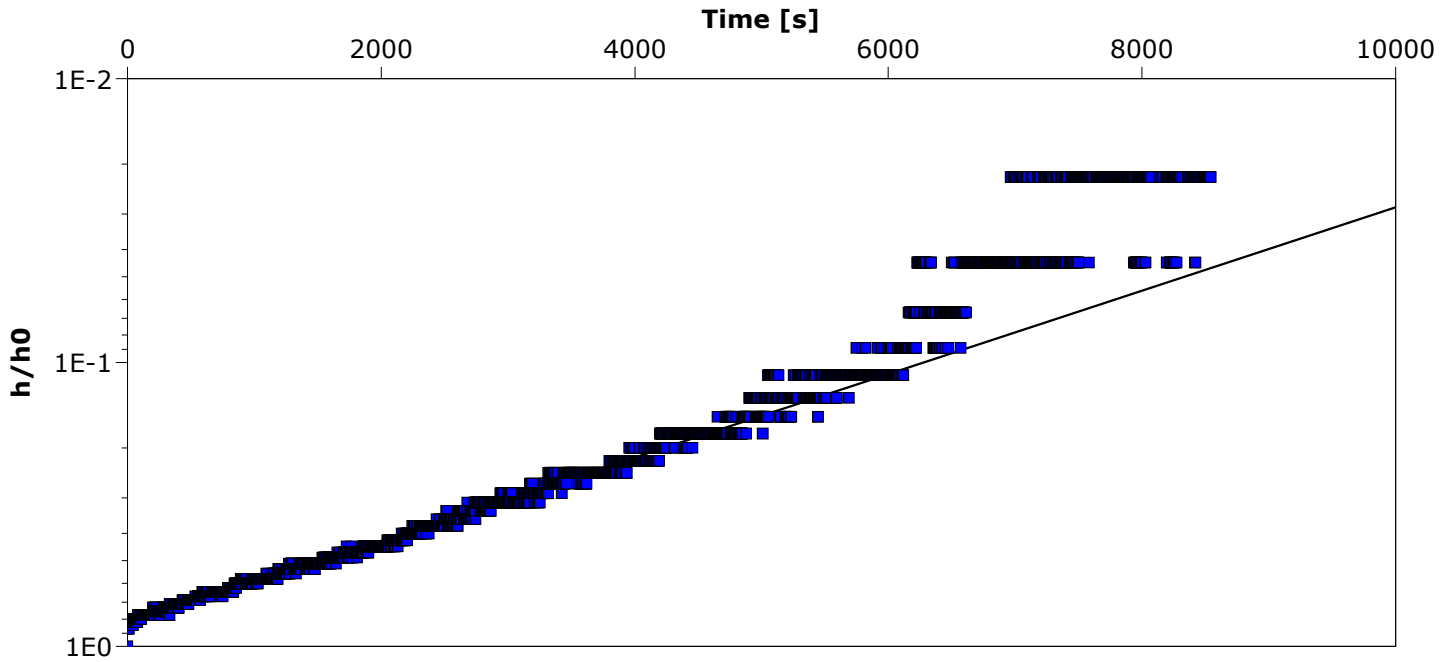

Calculation using Bouwer & Rice

Observation Well	Hydraulic Conductivity [m/s]
BH-7	$1.42 \times 10^{-7}$





Gamsby and Mannerow, Ltd.  
 1260 2nd Avenue East, Unit 1  
 Owen Sound, ON N4K 2J3

Gamsby and Mannerow  
 ENGINEERS

**Slug Test Analysis Report**

Project: Hart Subdivision

Number: 113141

Client: Terra View Custom Homes Ltd.

Location: City of Guelph	Slug Test: BH-7 (Rising Head)	Test Well: BH-7
Test Conducted by: JO		Test Date: 1/16/2014
Analysis Performed by: AHN	Hvorslev	Analysis Date: 2/6/2014
Aquifer Thickness: 15.00 m		

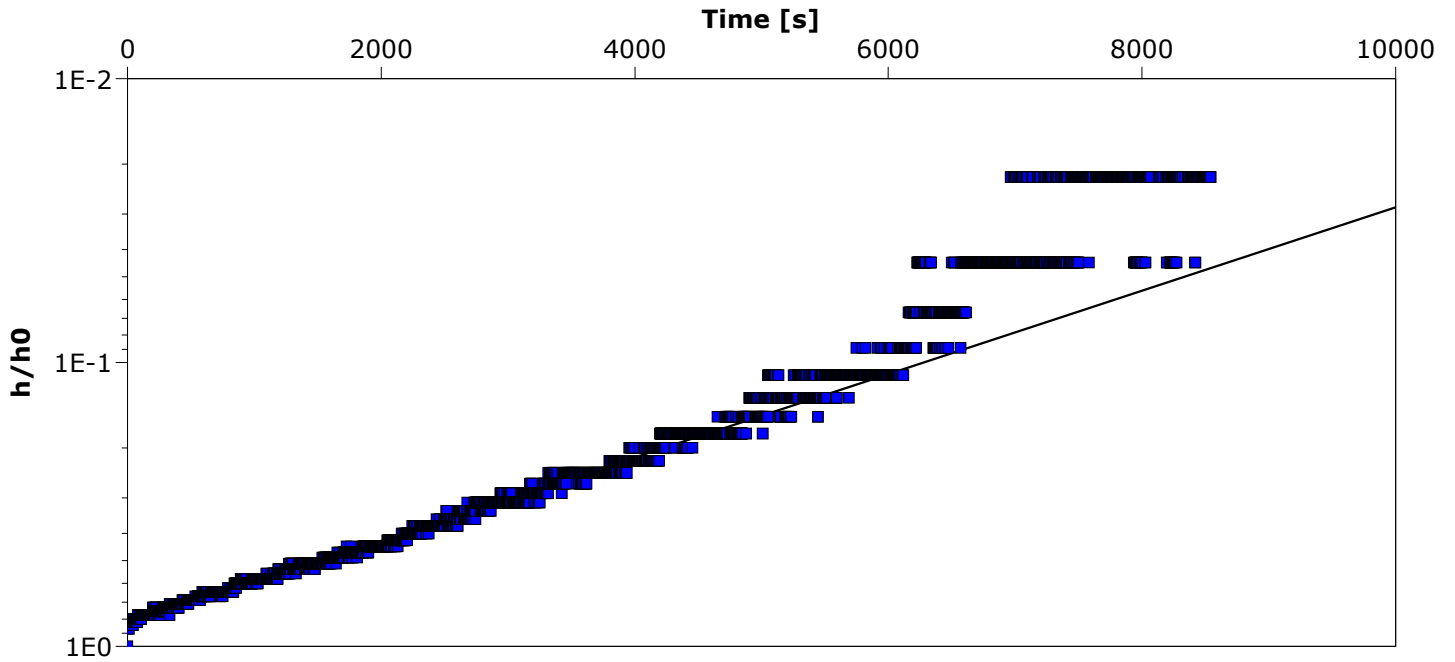

Calculation using Hvorslev

Observation Well	Hydraulic Conductivity [m/s]
BH-7	$1.84 \times 10^{-7}$



Gamsby and Mannerow, Ltd.  
1260 2nd Avenue East, Unit 1  
Owen Sound, ON N4K 2J3

Gamsby and Mannerow  
ENGINEERS

### Slug Test Analysis Report

Project: Hart Subdivision

Number: 113141

Client: Terra View Custom Homes Ltd.

Location: City of Guelph

Slug Test: PZ-02 (Falling Head)

Test Well: PZ-02

Test Conducted by: JO

Test Date: 1/16/2014

Analysis Performed by: AHN

Time Drawdown Plot

Analysis Date: 2/8/2014

Aquifer Thickness: 15.00 m

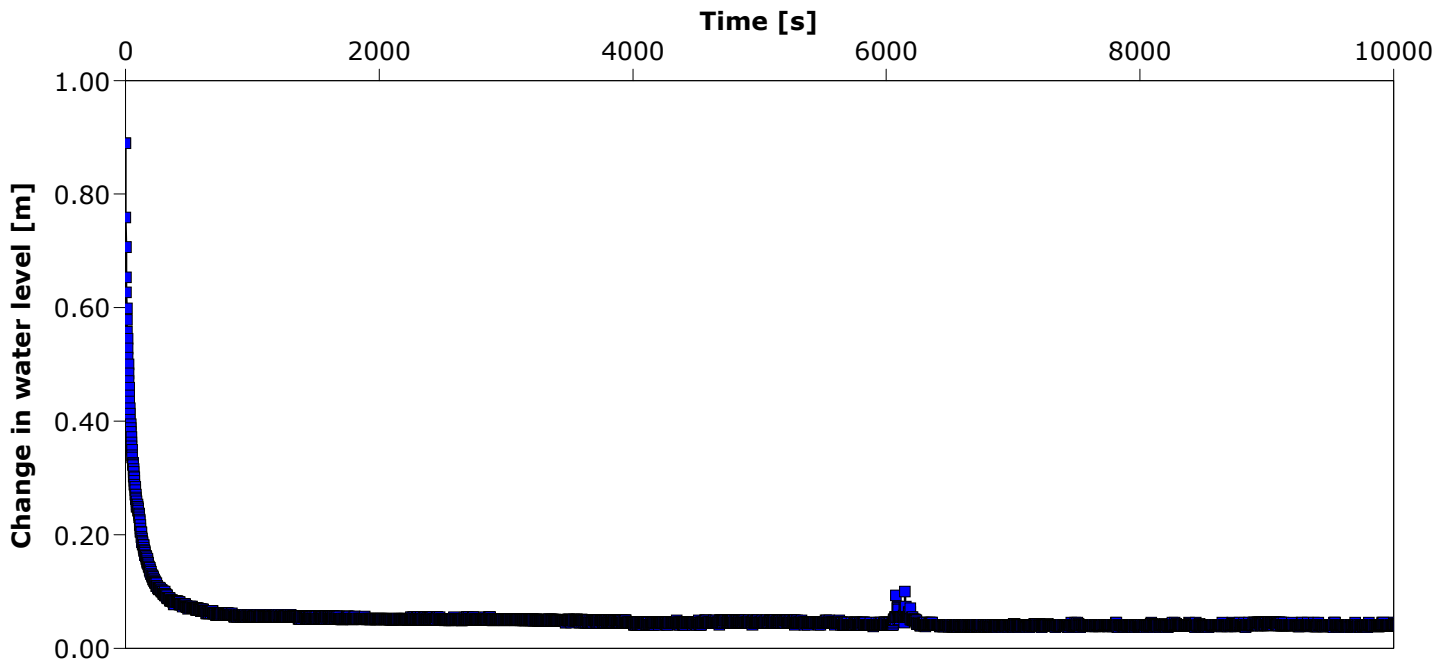



Gamsby and Mannerow, Ltd.  
 1260 2nd Avenue East, Unit 1  
 Owen Sound, ON N4K 2J3

**Slug Test Analysis Report**

Project: Hart Subdivision

Number: 113141

Client: Terra View Custom Homes Ltd.

Gamsby and Mannerow  
 ENGINEERS

Location: City of Guelph	Slug Test: PZ-02 (Falling Head)	Test Well: PZ-02
Test Conducted by: JO		Test Date: 1/16/2014
Analysis Performed by: AHN	Bouwer and Rice	Analysis Date: 2/8/2014
Aquifer Thickness: 15.00 m		

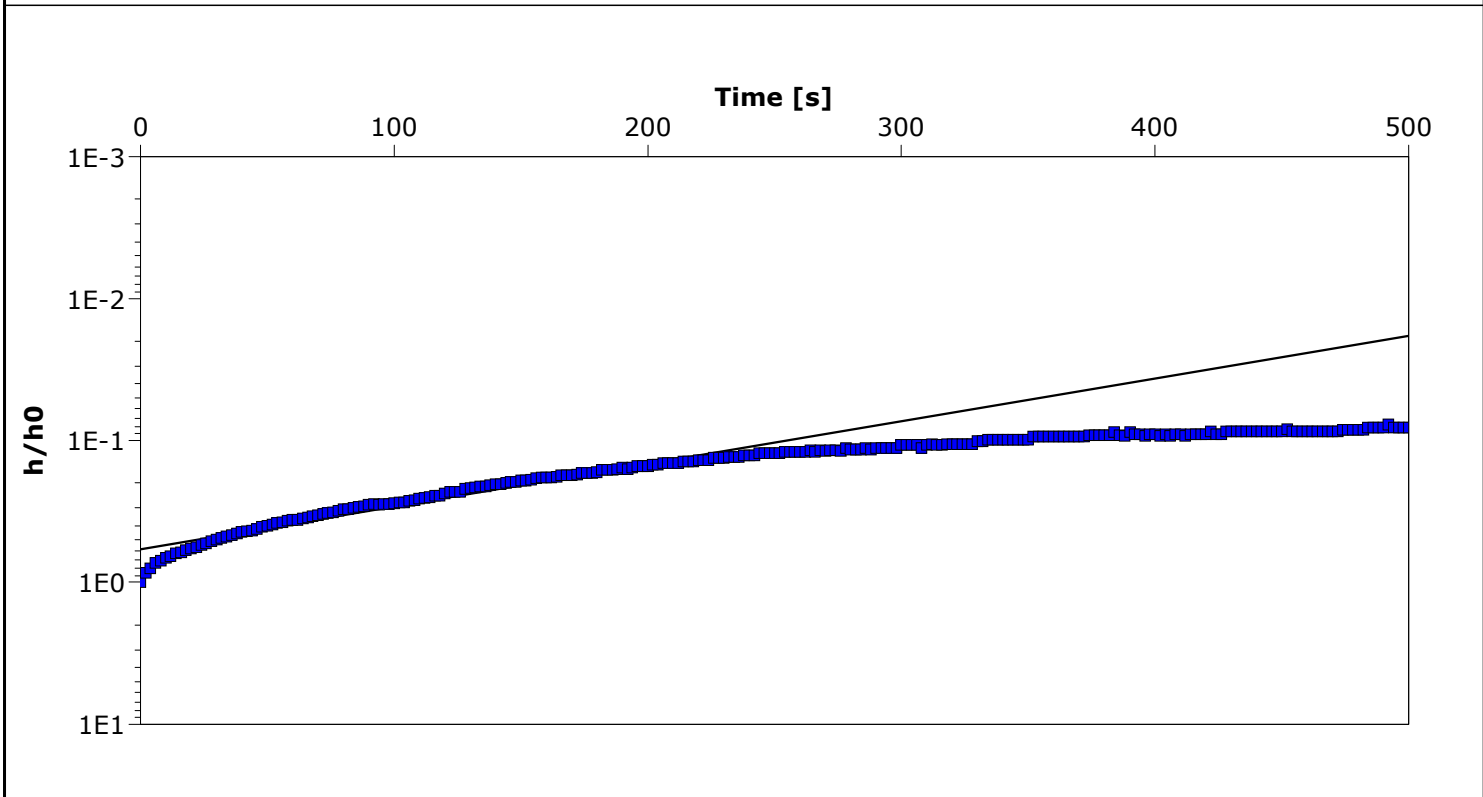

Calculation using Bouwer & Rice		
Observation Well	Hydraulic Conductivity [m/s]	
PZ-02	$4.02 \times 10^{-6}$	



Gamsby and Mannerow, Ltd.  
 1260 2nd Avenue East, Unit 1  
 Owen Sound, ON N4K 2J3

Gamsby and Mannerow  
 ENGINEERS

**Slug Test Analysis Report**

Project: Hart Subdivision

Number: 113141

Client: Terra View Custom Homes Ltd.

Location: City of Guelph	Slug Test: PZ-02 (Falling Head)	Test Well: PZ-02
Test Conducted by: JO		Test Date: 1/16/2014
Analysis Performed by: AHN	Hvorslev	Analysis Date: 2/8/2014
Aquifer Thickness: 15.00 m		

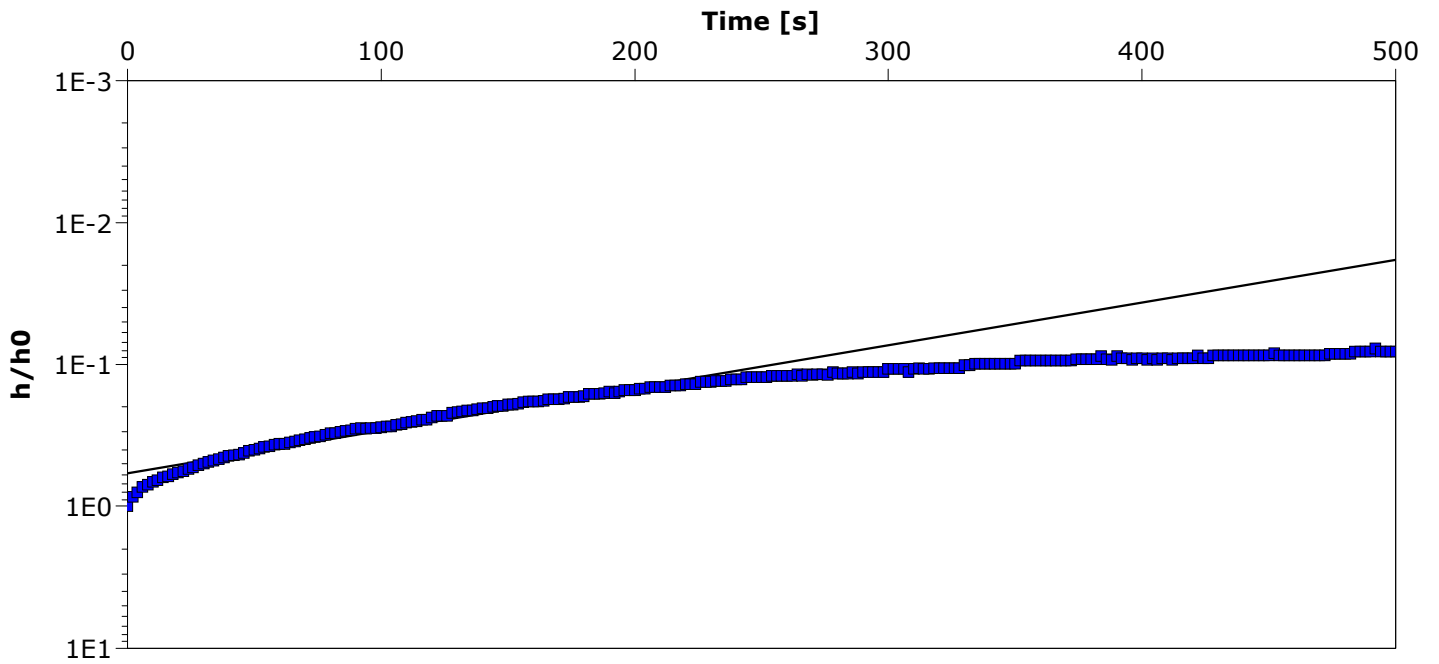

Calculation using Hvorslev

Observation Well	Hydraulic Conductivity [m/s]
PZ-02	$5.27 \times 10^{-6}$