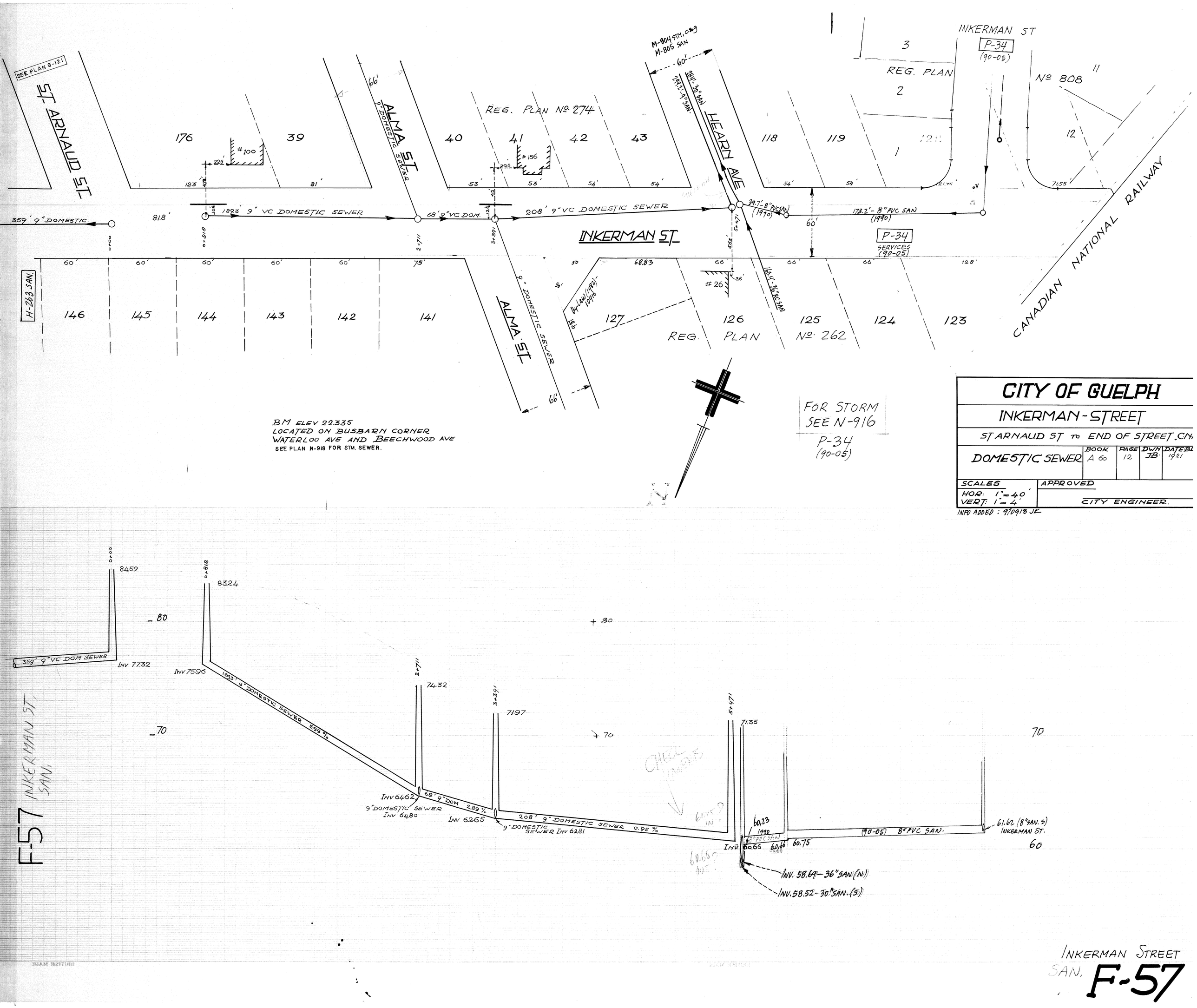

SEE PLAN G-121
ST. ARNAUD ST.
ALMA ST.
9" DOMESTIC SEWER
REG. PLAN No. 274
HEARN AVE
INKERMAN ST
P-34 (90-05)
REG. PLAN
No. 808
CANADIAN NATIONAL RAILWAY
359' 9" DOMESTIC
1893' 9" VC DOMESTIC SEWER
68' 9" VC DOM.
208' 9" VC DOMESTIC SEWER
39.7'-8" PVC SAN (1990)
173.2'-8" PVC SAN (1990)
P-34 SERVICES (90-05)
H-263 SAN.
REG. PLAN No. 262
FOR STORM SEE N-916 P-34 (90-05)
BM ELEV 22.335
LOCATED ON BUSBARN CORNER
WATERLOO AVE AND BEECHWOOD AVE
SEE PLAN N-918 FOR STM. SEWER.
CITY OF GUELPH
INKERMAN-STREET
ST ARNAUD ST TO END OF STREET
DOMESTIC SEWER
BOOK A 60
PAGE 12
DWN JB
DATE 1921
SCALES
HOR: 1"=40'
VERT: 1"=4'
APPROVED
CITY ENGINEER.
INFO ADDED: 9/0918 JK
359' 9" VC DOM SEWER
INV 77.32
INV 75.96
1893' 9" DOMESTIC SEWER 5.99%
INV 64.62
9" DOMESTIC SEWER INV 64.80
68' 9" DOM 2.89%
INV 62.65
9" DOMESTIC SEWER INV 62.81
208' 9" DOMESTIC SEWER 0.95%
INV 60.66
60.75
(90-05) 8" PVC SAN.
61.62 (8" SAN. S) INKERMAN ST.
INV. 58.69-36" SAN (N)
INV. 58.52-30" SAN. (S)
F-57 INKERMAN ST. SAN.
INKERMAN STREET
SAN. F-57