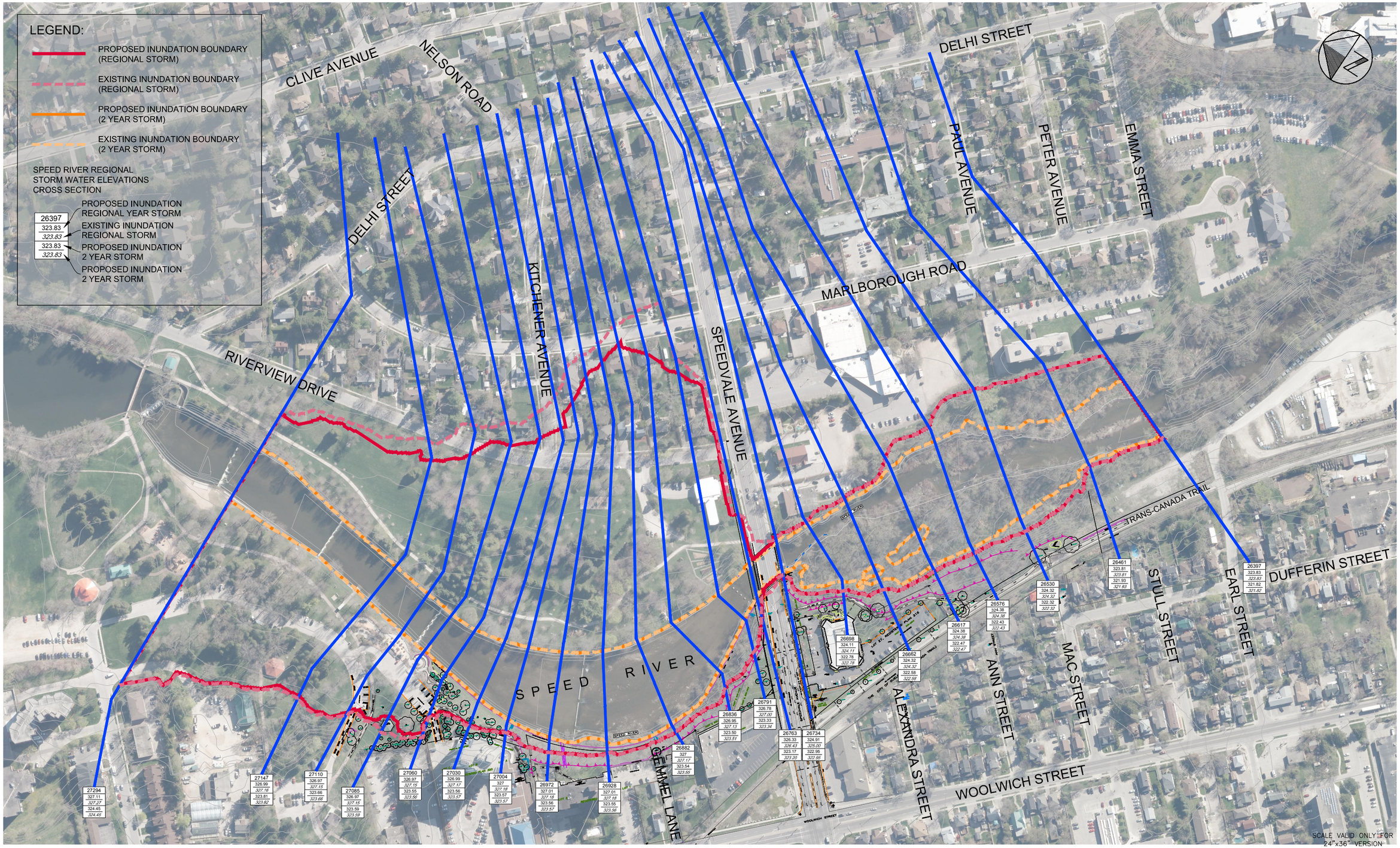

SPEEDVALE TRAIL HYDRAULIC ASSESSMENT CITY OF GUELPH	FLOOD ELEVATION (2 YEAR, REGIONAL STORM) COMPARISON EXISTING BRIDGE vs PROPOSED BRIDGE	amec foster wheeler	Scale 1:1500 (0 15 30 60) Consultant File No. TPB178018 Drawing No. SHEET 1 OF 3

Path: P:\2017\Projects\TPB178018 - Speedvale Ave. Hydraulic Assess\06_DES-ENG\01_CAD\02_DWGS\05_WR\Hydraulic Assessment 05-17\Dwg-1 Ex-Pro Bridge Compare.dwg

Plotted By: roberto.maralag
Last Saved By: roberto.maralag
Plotted: 2017-05-15
Last Saved: 2017-05-15