

## **ADDENDA**

**Heritage Guelph Meeting  
11:30 noon – 1:30 pm  
Monday, 10 May 2013  
1 Carden St., City Hall**

**COMMITTEE ROOM B**

### **Additional Information**

**Item 6.1           Downtown Streetscape Manual & Built Form Standards**

**Item 6.2           74 Woolwich Street – Governor’s House**

**Item 6.3           83 Paisley Street**

**Item 6.1 Downtown Streetscape Manual & Built Form Standards**

Delegation: Richard Unterman (Unterman McPhail Associates)

Introduce objectives of the study; preliminary discussion on delineation of heritage character areas or “precincts” in Downtown Secondary Plan area.

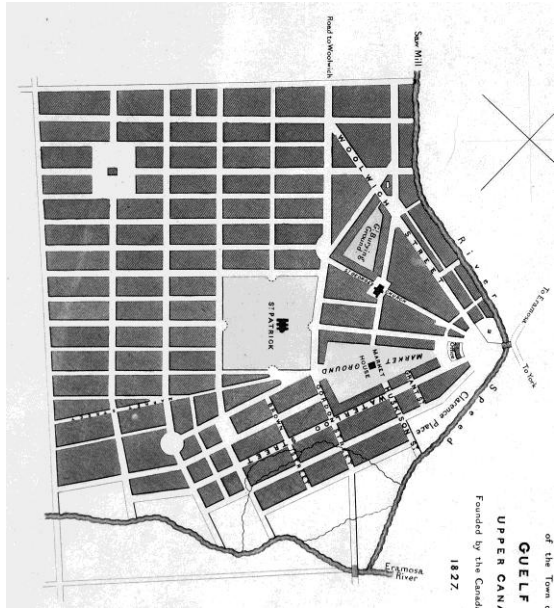

Galt's Plan - 1927

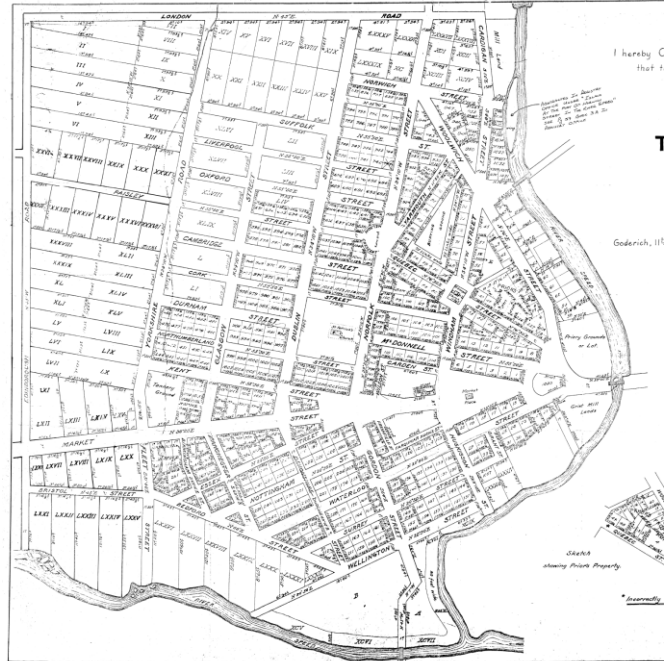

Canada Company Registered Plan 8 - 1856



Cooper's Map - 1862

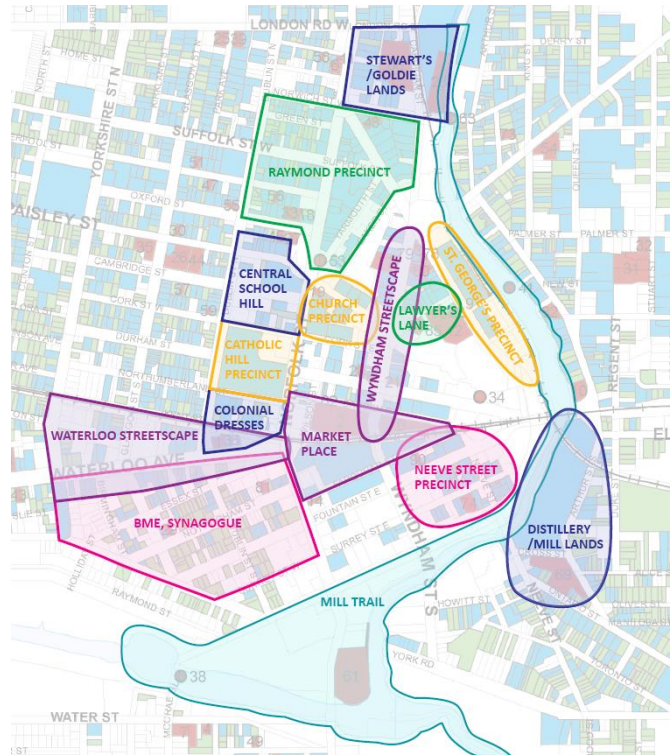

**Item 6.2 74 Woolwich Street – Governor’s House**  
(Designated heritage property)  
Consideration of staff recommendation regarding revised proposal for repairs to front porch.

**Staff Recommendation:**

“That Heritage Guelph has no objection to the County of Wellington’s proposal for repairs to the front porch of the Governor’s House at 74 Woolwich Street, as presented at the 10 June 2013 meeting of Heritage Guelph, including: the replacement of the wood deck and existing steps with untreated cedar; repair and repainting of columns, railings, balusters and the existing stair handrails replaced with painted wood.”

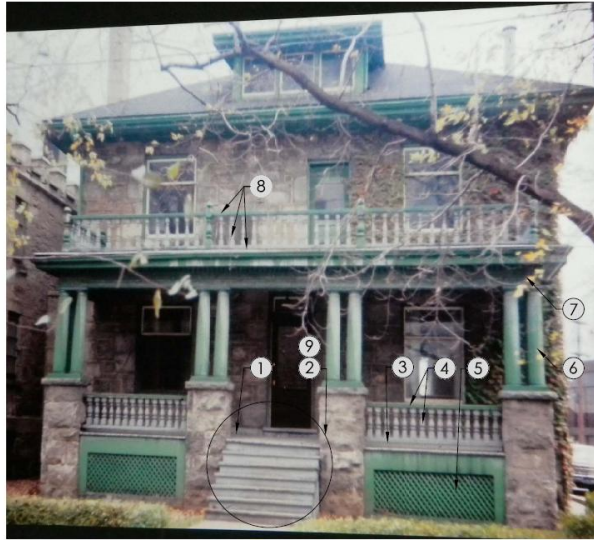

- NOTES:
1. WOOD DECK TO BE REPLACED WITH UNTREATED CEDAR.
  2. EXISTING STEPS TO BE REPLACED WITH UNTREATED CEDAR.
  3. RAILING SUPPORTS TO BE REPLACED WITH METAL STANDARDS.
  4. EXISTING RAILINGS AND PICKETS TO BE REPAIRED & REPAINTED.
  5. EXISTING GABLE TO REMAIN.
  6. COLUMNS TO BE REPAIRED & REPAINTED.
  7. EXISTING SCOFF TO REMAIN.
  8. SECOND FLOOR EXISTING TO REMAIN.
  9. EXISTING STAIR HANDRAILS TO BE REPLACED WITH PAINTED WOOD.

1 PORCH - ELEVATION  
A2 N.T.S.

**+VG ARCHITECTS**  
THE VERRIN GROUP LTD  
100-108-1088 Street  
Burlington, Ontario, Canada  
N7L 1P7  
T: 519-336-1000  
F: 519-336-0880  
www.vgmg.com

WELLINGTON COUNTY GOVERNORS RESIDENCE  
74 WOOLWICH STREET, GUELPH ONTARIO  
9 JUNE 2013

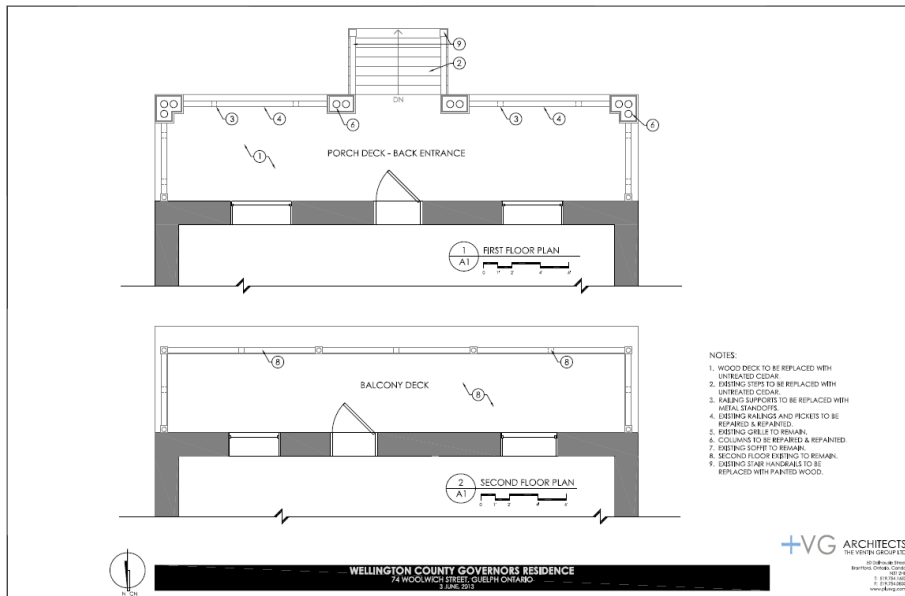

- NOTES:
1. WOOD DECK TO BE REPLACED WITH UNTREATED CEDAR.
  2. EXISTING STEPS TO BE REPLACED WITH UNTREATED CEDAR.
  3. RAILING SUPPORTS TO BE REPLACED WITH METAL STANDARDS.
  4. EXISTING RAILINGS AND PICKETS TO BE REPAIRED & REPAINTED.
  5. EXISTING GABLE TO REMAIN.
  6. COLUMNS TO BE REPAIRED & REPAINTED.
  7. EXISTING SCOFF TO REMAIN.
  8. SECOND FLOOR EXISTING TO REMAIN.
  9. EXISTING STAIR HANDRAILS TO BE REPLACED WITH PAINTED WOOD.

**+VG ARCHITECTS**  
THE VERRIN GROUP LTD  
100-108-1088 Street  
Burlington, Ontario, Canada  
N7L 1P7  
T: 519-336-1000  
F: 519-336-0880  
www.vgmg.com

WELLINGTON COUNTY GOVERNORS RESIDENCE  
74 WOOLWICH STREET, GUELPH ONTARIO  
9 JUNE 2013

**Item 6.3**

**83 Paisley Street**

(Designated heritage property)

Consideration of staff recommendation regarding proposed replacement of two brick chimneys.

Staff Recommendation:

“That Heritage Guelph has no objection to the owner’s proposed replacement of the existing two brick chimneys at 83 Paisley Street, as presented at the 10 June 2013 meeting of Heritage Guelph, provided that the same design (double-shaft in corbelled brick) is used and that the brick sample be chosen in consultation with the Senior Heritage Planner.”

Beldon Brick Company samples

<http://www.beldenbrick.com/onlinecatalog/ColorDetail.aspx?ProdId=10&Color1=Tans&Color2=&name=Manchester Blend>

<http://www.beldenbrick.com/onlinecatalog/ColorDetail.aspx?ProdId=59&Color1=Grays&Color2=&name=Hamilton Blend>

<http://www.beldenbrick.com/onlinecatalog/ColorDetail.aspx?ProdId=35&Color1=Whites&Color2=&name=Belcrest 650>

