

City of Guelph

2018 Annual Report

Closed Eastview Road Landfill Site

Prepared by:

AECOM Canada Ltd.
105 Commerce Valley Drive West, 7th Floor
Markham, ON L3T 7W3
Canada

T: 905.886.7022
F: 905.886.9494
www.aecom.com

Date: April, 2019
Project #: 60598827-1

Distribution List

# Hard Copies	PDF Required	Association / Company Name
3	✓	City of Guelph
2	✓	Ministry of Environment, Conservation and Parks
1	✓	AECOM Canada Ltd.

April 27, 2019

Ms. Amy Shaw
District Manager
Ministry of the Environment, Conservation and Parks
1 Stone Road West, Guelph, ON N1G 4Y2

Dear Ms. Shaw:

RE: City of Guelph Closed Eastview Landfill Site Annual Report 2018

Pursuant to Condition #5 of the Ministry of the Environment's *Amended Environmental Compliance Approval No. A170101 dated May 12, 2012 and Notice No. 1 dated February 21, 2013*, I am pleased to submit the 2018 Annual Report for the closed Eastview Road Landfill Site in the City of Guelph on the development, operation and monitoring of the Site. The report includes assessments on:

- 1) Closed Landfill Operations and Maintenance
- 2) PLCCS Performance Monitoring
- 3) Groundwater Monitoring
- 4) Surface Water Monitoring
- 5) Landfill Gas Monitoring

I trust that the enclosed report meets the requirements of the environmental compliance approval. If further information is required, or should you have any questions, please do not hesitate to contact us.

Sincerely,



Cameron Walsh, CFM, CET
Division Manager
Solid Waste Resources, Infrastructure, Development and Enterprise
T: 519-822-1260 x 2053
E: cameron.walsh@guelph.ca

C: Ms. Mili New, Regional Director MECP 119 King St W, 12th Floor, Hamilton
Ms. Jackie Lamport, Senior Environmental Officer, Guelph District office

File #14.226.001

City Hall
1 Carden St
Guelph, ON
Canada
N1H 3A1

T 519-822-1260
TTY 519-826-9771

guelph.ca

Statement of Qualifications and Limitations

The attached Report (the "Report") has been prepared by AECOM Canada Ltd. ("AECOM") for the benefit of the Client ("Client") in accordance with the agreement between AECOM and Client, including the scope of work detailed therein (the "Agreement").

The information, data, recommendations and conclusions contained in the Report (collectively, the "Information"):

- is subject to the scope, schedule, and other constraints and limitations in the Agreement and the qualifications contained in the Report (the "Limitations");
- represents AECOM's professional judgement in light of the Limitations and industry standards for the preparation of similar reports;
- may be based on information provided to AECOM which has not been independently verified;
- has not been updated since the date of issuance of the Report and its accuracy is limited to the time period and circumstances in which it was collected, processed, made or issued;
- must be read as a whole and sections thereof should not be read out of such context;
- was prepared for the specific purposes described in the Report and the Agreement; and
- in the case of subsurface, environmental or geotechnical conditions, may be based on limited testing and on the assumption that such conditions are uniform and not variable either geographically or over time.

AECOM shall be entitled to rely upon the accuracy and completeness of information that was provided to it and has no obligation to update such information. AECOM accepts no responsibility for any events or circumstances that may have occurred since the date on which the Report was prepared and, in the case of subsurface, environmental or geotechnical conditions, is not responsible for any variability in such conditions, geographically or over time.

AECOM agrees that the Report represents its professional judgement as described above and that the Information has been prepared for the specific purpose and use described in the Report and the Agreement, but AECOM makes no other representations, or any guarantees or warranties whatsoever, whether express or implied, with respect to the Report, the Information or any part thereof.

Without in any way limiting the generality of the foregoing, any estimates or opinions regarding probable construction costs or construction schedule provided by AECOM represent AECOM's professional judgement in light of its experience and the knowledge and information available to it at the time of preparation. Since AECOM has no control over market or economic conditions, prices for construction labour, equipment or materials or bidding procedures, AECOM, its directors, officers and employees are not able to, nor do they, make any representations, warranties or guarantees whatsoever, whether express or implied, with respect to such estimates or opinions, or their variance from actual construction costs or schedules, and accept no responsibility for any loss or damage arising therefrom or in any way related thereto. Persons relying on such estimates or opinions do so at their own risk.

Except (1) as agreed to in writing by AECOM and Client; (2) as required by-law; or (3) to the extent used by governmental reviewing agencies for the purpose of obtaining permits or approvals, the Report and the Information may be used and relied upon only by Client.

AECOM accepts no responsibility, and denies any liability whatsoever, to parties other than Client who may obtain access to the Report or the Information for any injury, loss or damage suffered by such parties arising from their use of, reliance upon, or decisions or actions based on the Report or any of the Information ("improper use of the Report"), except to the extent those parties have obtained the prior written consent of AECOM to use and rely upon the Report and the Information. Any injury, loss or damages arising from improper use of the Report shall be borne by the party making such use.

This Statement of Qualifications and Limitations is attached to and forms part of the Report and any use of the Report is subject to the terms hereof.

AECOM: 2015-04-13
© 2009-2015 AECOM Canada Ltd. All Rights Reserved.

Authors

Report Prepared By:

Terry La Chapelle, B.Sc., P.Eng.
Senior Geologist, Project Manager
Environment

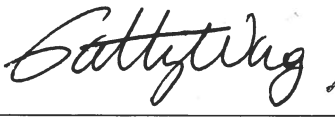

Report Reviewed By:

Patty Wong, B.Sc., P.Geol.
Senior Geologist
Patty.Wong@aecom.com

Executive Summary

The following table presents a summary of the 2018 Annual Report for the Closed Eastview Road Landfill Site. The landfill is operated under two Certificates of Approval/Environmental Compliance Approval (C of A/ECA):

- a) Amended Environmental Compliance Approval (ECA) for a Waste Disposal Site No. A170101 under the Environmental Protection Act for the general landfill operation (amended on May 12, 2012 for Post Closure operations and monitoring, as well more recently amended on February 21, 2013 to allow the front gate to be relocated, as revised in Table A). A further amendment was received on October 3, 2017 removing borehole location 10 from the monitoring location.
- b) Certificate of Approval (Sewage) No. 3-0048-90-006 under the Ontario Water Resources Act for the leachate collection system.

Each C of A/ECA specifies annual reporting requirements. These have been outlined in the left-hand column below, while the right-hand column provide a summary of the 2018 findings as well as a reference to the section of this report where the reader will find further details. In 2018, the closed Eastview landfill was operated in accordance with the current ECAs for the site.

A. Amended Environmental Compliance Approval No. A170101 for the Waste Disposal Site

Surface Water, Stormwater, Groundwater and Landfill Gas Monitoring

ECA Reporting Requirement	Report Reference and Summary
5) A written report on the development, operation and monitoring of the <i>Site</i> , shall be completed annually (the "Annual Report"). The Annual Report shall be submitted to the <i>District Manager</i> , by April 30 th of the year following the period being reported upon.	This report is to fulfill Condition 5.
6) The Annual Report shall include the following: <ul style="list-style-type: none"> (a) The results and an interpretive analysis of the results of all leachate, groundwater surface water and landfill gas monitoring, including an assessment of the need to amend the monitoring programs; (b) An assessment of the operation and performance of all engineered facilities, the need to amend the design or operation of the <i>Site</i>, and the adequacy of and need to implement the contingency plans; (c) A summary of any complaints received and the responses made; (d) A discussion of any operational problems encountered at the <i>Site</i> and corrective action taken; (e) A report on the status of all monitoring wells and a statement as to compliance with <i>Ontario Regulation 903</i>; (f) Changes to the gas collection system and an analysis of the results from the changes; (g) An assessment of the need to continue the operation of the PLCCS, or recommendations regarding any modifications to the PLCCS; (h) Assessment of the performance of PLCCS in maintaining the water levels in the outwash beneath the waste at the 	<ul style="list-style-type: none"> • Leachate quality in the waste and the outwash below the waste is similar to previous years (Section 4.3). • Shallow groundwater quality remains similar to previous years. As the PLCCS continues to operate as designed preventing off-site leachate migration, no new exceedances of Reasonable Use are predicted in the shallow groundwater (Section 4.4). • Lower till groundwater quality is similar to previous years and shows no indication of leachate effects. (Section 4.5.2.2). • Bedrock groundwater quality is similar to previous years and shows no indication of leachate impacts. Reasonable Use is not currently exceeded, nor is it predicted to be exceeded in the future. Further assessment of water quality results from replacement Location 37R and former Location 37 was completed in the current hydrogeological assessment. The conclusions of this assessment were that although the former location 37 had a strong increasing trend in chloride, the alkalinity (which is also highly elevated in leachate) was decreasing. A similar relationship was also noted at Location 50. Therefore, this observed trend is inconsistent with a leachate source. Further, at the replacement location (37R), the chloride was found to be significantly lower than 37-I with alkalinity higher, with no apparent trends since they were installed. Water quality results from Location 96, indicates that deep monitor (96-I) appears to have a similar water quality to the former monitor 92-I (low chloride), which it replaced. However, the new shallow monitor in the upper bedrock (92-II) is exhibiting elevated chloride, although significantly lower than at former 37-I, as well. Although chloride concentrations are elevated, it had shown a decreasing trend since it was installed up to 2015. Since this time, concentrations have shown some variability, with no observable increasing/decreasing trend. Further data is required to assess the water quality at these locations (Section 4.5). • All monitoring wells on site are maintained through proper capping and protection from damage. Also, the overall condition of each monitoring well will be assessed in each monitoring event so that any repairs or replacements of identified monitors that are damaged or destroyed will be completed in the next monitoring round.

Surface Water, Stormwater, Groundwater and Landfill Gas Monitoring

ECA Reporting Requirement	Report Reference and Summary
<p>lowest levels to confirm that it is effective in controlling and collecting leachate from the outwash beneath the landfill;</p> <p>(i) Assessment that the target levels of contaminants are being met. If this is not being met further assessment with respect to boron shall be completed;</p> <p>(j) Assessment of shallow bedrock groundwater elevation trends to determine if any changes are occurring;</p> <p>(k) Assessment of hydraulic gradients between the water levels in the outwash beneath the waste and the shallow bedrock to determine if they are within the historical ranges and/or not changing significantly due to a potential lowering of the shallow bedrock water levels (outside seasonal changes);</p> <p>(l) Assessment of monitoring locations that did not meet the target levels with respect to the current boron concentrations observed at the individual locations of concern; and</p> <p>(m) Any other information with respect to the Site which the <i>Regional Director</i> may require from time to time.</p>	<ul style="list-style-type: none"> • Surface water sampling continues to indicate no adverse effects on downstream quality. (Section 5.4). • There is no evidence of gas migration off-site. (Section. 6.0). • There were no operational changes recommended for 2019. • There were no recorded complaints in 2018 (Section 2.4). • The PLCCS is operating as designed and collects leachate effectively. The system creates an inward hydraulic gradient preventing off-site leachate migration. There is no need to implement any additional leachate control measures at this time (Sections 3.4, 3.5, 3.6, 3.7). • Based on the assessment of target elevations at individual locations, and the overall assessment for the site, future Reasonable Use exceedances in the bedrock aquifer are not predicted (Section 4.5.2). <p>Groundwater flow is generally similar to previous years however the bedrock groundwater flow has been revised based on the current hydrogeological assessment, although the bedrock groundwater flow still remains similar to historic interpretations there is more flow coming into the site from the west along an interpreted incised bedrock low. Assessment of vertical gradients towards the bedrock was slightly higher than previous years related to the refined bedrock elevation surface. Vertical gradients are, on average, very low and therefore, the estimated downward flow velocity is also very slow, in the order of only a few centimetres per year. (Section 4.2)</p> <ul style="list-style-type: none"> • There is no need to implement the contingency plans for groundwater – Section 4.7. • There is no need to implement the contingency plans for surface water – Section 5.5. • There is no need to implement the contingency plans for landfill gas migration off-site – Section 6.5.

Leachate and Landfill Gas

C of A Reporting Requirement	Report Reference and Summary
<p>8. (3) All data, interpretations and recommendations regarding this leachate characterization program and the impact assessment on the Water Pollution Control Plant with respect to both quantity and quality of leachate shall be included in the annual monitoring report.</p> <p>(4) (c) The design of the site and any plans, specifications and descriptions for the control of landfill gas must ensure that the subsurface migration of landfill gas meets the following conditions:</p> <p>(i) The concentration of methane gas below the surface of the land at the boundary of the site must be less than 2.5 per cent by volume.</p> <p>(ii) The concentration of methane gas must be less than 1.0 per cent by volume in any on-site building or enclosed structure, and in the area immediately outside the foundation or basement floor of the building or structure, if the building or structure is accessible to any person or contains electrical equipment or a potential source of ignition.</p> <p>(iii) Condition 8 (4) (c) does not apply to a leachate collection, storage or treatment facility or landfill gas collection or treatment facility for which</p>	<ul style="list-style-type: none"> • See Section 3.1, 3.2, 3.3 and 3.4.1, associated Tables and Figures, Appendix B and C. • Quantity of leachate collected and discharged to the sanitary sewer in 2018 was calculated at 120,573 m³. (Section 3.4). • The leachate quality from the Perimeter Leachate Collection System is similar to previous years. • As leachate quality is similar to previous years, there is no significant impact on the Waste Water Treatment Plant. (Section 3.2.1). <p>• Methane gas was not detected at the southern boundary or at the western boundary of the site (Section 6.3.3).</p> <p>• The former scale house (now site office), parks storage shed and the corporate building maintenance shed contain methane detectors which activate when levels reach 20% LEL. To date, there have been no alarms triggered in any on-site building. (Section 6.2.1).</p> <p>• Not applicable</p>

Leachate and Landfill Gas

C of A Reporting Requirement	Report Reference and Summary
<p>specific health and safety measures and procedures are in place relating to the risk of asphyxiation and the risk of explosion.</p> <p>(iv) The concentration of methane gas from the site must be less than 0.05 per cent by volume in any off-site building or enclosed structure, and in the area immediately outside the foundation or basement floor of the building or structure, if the building or structure is accessible to any person or contains electrical equipment or a potential source of ignition.</p>	<ul style="list-style-type: none"> As no methane gas was detected, nor predicted, to be occurring at the property boundary, no methane gas at 0.05% by volume in any off-site building related to the landfill would be expected (Section 6.5) .

B. Certificate of Approval No. 3-0048-90-006 for the Leachate Collection System

C of A Reporting Requirement	Report Reference and Summary
6(a) A monthly summary and interpretation of leachate flows at all pumping stations.	<ul style="list-style-type: none"> Both the south and west systems collected similar volumes in 2018. Lower collection rates are generally experienced in the dry summer months (Sections 3.2 and 3.4.1, Tables and Charts in Appendix B).
6(b) A monthly summary and interpretation of leachate levels in all manholes.	<ul style="list-style-type: none"> The PLCCS is operating as designed (Section 3.3 and 3.5 and associated Tables in Appendix B).
6(c) An estimate of the annual volume of leachate collected.	<ul style="list-style-type: none"> The total quantity of leachate collected in 2018 was Calculated at 120,573 m³. (Section 3.4).
6(d) An assessment of the efficiency of the system with respect to the quantity of leachate collected, control of groundwater levels upgradient of the containment wall, and control of leachate migration downgradient of the site.	<ul style="list-style-type: none"> The system has continued to function efficiently. The hydraulic gradients are consistently inward across the sheet pile wall thus preventing off-site movement of leachate into the shallow groundwater (Section 3.6).
6(e) An assessment of the need to implement the contingency plan based on Condition 6(d).	<ul style="list-style-type: none"> There is no need to implement contingency measures (Section 3.8).
6(f) Any changes to the operation, procedures or equipment associated with the system.	<ul style="list-style-type: none"> No changes in operation, procedure or equipment occurred in 2018 (Section 3.10).
6(g) Any operational problems encountered and remedial measures taken.	<ul style="list-style-type: none"> No maintenance on the PLCCS was required in 2018. (Section 3.9).
6(h) Recommendations respecting any proposed changes in the operation, procedures, equipment or monitoring of the system.	<ul style="list-style-type: none"> No changes are recommended.

Table of Contents

	page
1. Introduction	1
1.1 Background	1
1.2 Objectives	2
1.3 Scope and Organization of this Report.....	2
2. Closed Landfill Operations	3
2.1 Clean Fill Needs in 2018	3
2.2 Operational Problems and Remedial Measures.....	3
2.3 Additional Work Completed at the Site.....	3
2.4 Gas Flare Operations	4
2.5 Public Complaints and Responses.....	4
2.6 Recommended/Approved Operational Changes.....	4
3. Leachate Management.....	5
3.1 Leachate Quality and Impact on the Waste Water Treatment Plant.....	5
3.1.1 Leachate Quality	5
3.2 Model Sewer Use By-Law Parameters.....	5
3.2.1 Main Pumping Station	5
3.2.2 Summary.....	7
3.3 MISA Priority Pollutants.....	7
3.4 Quantity of Leachate Collected	7
3.4.1 Annual Quantities.....	7
3.5 Monthly Leachate Flows in Pump Stations.....	8
3.6 Monthly Leachate Levels in the Manholes	8
3.7 Effectiveness of the Leachate Collection System.....	9
3.7.1 Correlation of Predicted and Actual Leachate Quantities Collected	9
3.7.2 Leachate Elevations Beneath the Landfill with Respect to Target Elevations	10
3.7.3 Effectiveness of the Sheet Pile Wall in Preventing Off-Site Leachate Migration	12
3.7.4 Summary.....	12
3.8 Need to Implement Contingency Plans for Leachate Control.....	12
3.9 Operational Problems and Remedial Actions.....	13
3.9.1 General PLCCS Operation	13
3.9.2 Methane in the Leachate Collection System.....	13
3.10 Recommended/Approved Changes to the Leachate Control System	13
4. Groundwater Monitoring	14
4.1 The 2018 Groundwater Monitoring Program	14
4.2 Groundwater Elevations and Flow Directions.....	15

4.3	Leachate Quality	18
4.4	Shallow Groundwater Quality	20
	4.4.1 Measured Exceedances of Reasonable Use	20
	4.4.2 Predicted Exceedances of Reasonable Use	23
4.5	Bedrock Groundwater Quality	23
	4.5.1 Measured Exceedances of Reasonable Use	23
	4.5.2 Predicted Exceedances of Reasonable Use	28
	4.5.2.1 Target Elevations	28
	4.5.2.2 Lower Till Groundwater Quality	30
4.6	Need to Implement Contingency Plans	32
4.7	Adequacy of the Monitoring Program and Recommended Changes	33
5.	Surface Water Monitoring	34
5.1	Objectives	34
5.2	Sampling Methodology and Site Descriptions	34
	5.2.1 Background Water Quality Stations	34
	5.2.2 On-Site Water/Downstream Quality Stations	35
	5.2.3 Downstream Surface Water Stations	35
5.3	2018 Sampling Program	35
5.4	2018 Sampling Data	36
	5.4.1 Additional Parameters	38
	5.4.2 Suspended Sediments	39
	5.4.3 Summary	40
5.5	Adequacy of the Monitoring Program and Recommended Changes	40
6.	Landfill Gas Monitoring	41
6.1	Gas Control System	41
6.2	Landfill Gas Monitoring	41
	6.2.1 On-Site Structure Monitoring	41
6.3	Combustible Gas Monitoring Program	41
	6.3.1 Monitors Within the Landfill ("BH" series)	41
	6.3.2 Monitors Adjacent to the PLCCS (C and D Series Monitors)	41
	6.3.3 Monitors in the Southwest Corner and along the Southern and Western Boundary of the Site	42
6.4	Measured or Predicted Off-Site Occurrences of Combustible Gas	43
6.5	Need to Implement Contingency Plans	43
6.6	Adequacy of the Monitoring Programs and Recommended Changes	44
	6.6.1 Monitors within the Waste	44
	6.6.2 Buffer Lands near the Property Boundary	44
	6.6.3 Southwest Corner of the Site	44
	6.6.4 PLCCS Gas Monitoring	44
7.	Conclusions and Recommendations	45
7.1	Conclusions	45

7.1.1	Operations.....	45
7.1.2	Monitoring	45
7.2	Response to the 2018 Recommendations	47
7.2.1	Operations.....	47
7.2.2	Monitoring	47
7.3	Recommendations for 2019	47
7.3.1	Operations.....	47
7.3.2	Monitoring	47
8.	References.....	48

List of Figures

Figure 1:	Location Map
Figure 2:	Leachate Collection System process Flow Diagram
Figure 3:	Monitor Site Location Map
Figure 4:	Leachate Levels within Collector System – South Collector
Figure 5:	Leachate Levels within Collector System – West Collector
Figure 6:	Leachate Elevation within Landfill – South Area
Figure 7:	Leachate Elevation within Landfill – West Area
Figure 8:	Leachate Elevation within Landfill – Interior Area
Figure 9:	Water Elevations South Collection System and Downgradient
Figure 10:	Elevation Difference Across Sheet Pile Wall – South Collector
Figure 11:	Elevation Difference Across and Below the Sheet Pile Wall – West and South Collector
Figure 12:	Bedrock Topography Map
Figure 13:	Water Table and Shallow Groundwater Flow – November 2018
Figure 14:	Piezometric Head and Groundwater Flow in Shallow Bedrock – November 2018
Figure 15:	Bedrock Groundwater Elevation Trends – Northeast Area of the Landfill Property
Figure 16:	Routine Groundwater Monitors Sampled in Waste, Outwash and Till During 2018
Figure 17:	Routine Groundwater Monitors Sampled in Bedrock in 2018
Figure 18:	Groundwater Chemistry Trends – Bedrock Locations – Boron
Figure 19:	Groundwater chemistry Trends – Bedrock Locations – Chloride
Figure 20:	Groundwater chemistry Trends – Bedrock Locations – Chloride and Alkalinity at Location 37/37R
Figure 21:	Groundwater chemistry Trends – Bedrock Locations - Chloride and Alkalinity at Location 50
Figure 22:	Surface Water Monitoring Locations
Figure 23:	Surface Water chemistry Trends – Comparison of Zinc at Locations SW1 and SW16

List of Tables

Table 1:	Leachate Analytical Data from Main Pumping Station	6
Table 2:	Quantity of Leachate Collected Annually	8
Table 3:	Water Balance Calculation for the Closed Eastview Road Landfill – 2018.....	10
Table 4:	Summary of 2018 Routine Groundwater Sampling.....	14

Table 5:	Summary of Leachate Quality from the Waste and Outwash Beneath the Waste in 2018	19
Table 6:	Summary of Bedrock Groundwater Quality During 2018	23
Table 7:	Summary of Lower Till Groundwater Quality During 2018.....	31
Table 8:	2018 Surface Water Sampling Events	36
Table 9:	Summary of Surface Water Quality in 2018.....	37
Table 10:	Initial Action Levels for Leachate Indicator Parameters	38
Table 11:	Statistical Summary of Chloride Concentrations in Surface Waters Since 1993.....	38

Appendices

Appendix A. Groundwater Monitoring Data and Elevation Trends

- A1. Monitor Construction Details
- A2. Routine Groundwater Elevations
- A3. Collection System Elevations (C and D Series Monitors)
- A4. Detailed Bedrock and Lower Till Elevations
- A5. Detailed Leachate Elevations
- A6. Water Temperatures Taken at Time of Sampling from Groundwater Monitors in 2018
Groundwater Elevation Trends (Figures A1 – A7)

Appendix B. Leachate Collection and Containment System Operating Results

- B1. Flow Meter Readings and Summary of Leachate Discharge from the Main Pump Station
During 2018
- B2. South and West Pump Stations, Hour Meter Readings and Monthly Leachate Flows During 2018
- B3. Monthly Leachate Quantities and Average Daily Flow Rates for All Pump Stations During 2018
- B4. Manhole Leachate Elevations, South Collection System – 2018
- B5. Manhole Leachate Elevations, West Collection System – 2018

Appendix C. Groundwater, Surface Water and Leachate Quality and Chemistry Trends

- C1. Groundwater Routine Landfill Leachate Analysis
- C2. Groundwater Routine Monitoring Analyses
- C3. Surface Water Routine Monitoring Analyses
- C4. Surface Water Field Observations
- C5. Leachate MISA Monitoring Analyses
- C6. Organics Analysis – Landfill Leachate
- C7. Comparison of Downgradient Monitors in Buffer Land Boundary to Guideline B7 Criteria for 2018
- C8. Comparison of Downgradient Bedrock Boundary Monitors in Buffer Land to Guideline B7
Criteria for 2018
Groundwater Chemistry Trends (Figures C1 – C18)

Appendix D. Combustible Gas Monitoring Results

Appendix E. Detailed Water Budget – 2018

Appendix F. Interim Assessment for Additional Hydrogeological Investigation

Appendix G. Underground Storage Tank Removal, Former Eastview Landfill, Guelph, Ontario (Prepared by Dillon Consulting Limited, March 13, 2017)

Appendix H. Current ECAs and Ministry Correspondence

1. Introduction

1.1 Background

The City of Guelph currently owns the Eastview Road Landfill Site located in the northeast corner of the city. The landfill was in operation until October 2003 and is now closed. The landfill property is about 81 ha of which about 45 ha had been landfilled. The closed landfill is bound by Eastview Road to the south, Speedvale Avenue to the north and Watson Road to the east (**Figure 1**).

In 2003, the City submitted the closure plan for the landfill site to the MECP (formerly MOECC). In 2005, the MECP issued an amendment to the Provisional Certificate of Approval # A 170101 (C of A) for post closure of the Closed Eastview Road Landfill Site.

Based on recommendations in response to MECP review comments on the 2007 and 2008 annual reports, the laboratory chemistry results are provided in CD format attached along with an electronic copy of the Annual Report. Also included in the report are:

- the northeast quadrant pumping volumes were added to the groundwater elevation trends for the deep bedrock monitors (16-VIII and 90-I) for comparison purposes;
- the measured water temperatures taken during groundwater sampling (Table A6, Appendix A); and
- An updated Table A1 (Monitor Construction Details) to include the replacement locations and new locations as well as the former top of pipe elevations for monitoring wells 37-I and 37-II (Location 37 replaced in late 2011).

In 2011, the City applied for several amendments to the C of A (now called an Environmental Compliance Approval, ECA), one of which was the reduction of monitoring as outlined in previous annual reports. This revised monitoring program was accepted by the MECP but still needed to be incorporated into the ECA, through an amendment. As there were several amendments to the ECA that would take time to review and incorporate before the final could be issued, MECP Approvals Branch notified the City that the revised monitoring program could be implemented in the summer of 2011. The revised monitoring program was then initiated for the site for the remainder of that year.

The amended ECA was issued to the City on May 12, 2012. All operations and monitoring completed in 2018 have been in accordance with the amended ECA. An ECA amendment was submitted in late 2012 to allow for the relocation of the Main Gate at the site. This amended ECA was issued on February 21, 2013. To facilitate the reconstruction of Eastview Road an amendment was submitted in mid-2017 to decommission and then remove borehole location 10 monitoring program at the site. This amendment was issued on October 3, 2017. All current ECAs are provided in Appendix H.

On October 12, 2018 the MECP completed an inspection of the closed Eastview Landfill with City staff. There were no issue with respect the landfill and current closed operations based on the inspection carried out. This inspection report is provided in Appendix H.

All monitoring at the landfill is conducted by a qualified Environmental Technician employed by the City of Guelph under the direction of AECOM.

1.2 Objectives

As part of the requirements under Condition 5 of the current ECA, an Annual Report on the monitoring undertaken at the landfill must be submitted to the MECP no later than April 30 of the following year.

The objective of this Annual Report is to satisfy all the requirements set forth in Condition 6 and 8 in the ECA as well as Section 6 of the Perimeter Leachate Collection and Containment System (PLCCS) ECA, specifically on all aspects of operations and environmental monitoring at the landfill.

1.3 Scope and Organization of this Report

The Annual Report is organized to be comparable with the actual requirements set forth in the ECA/C of A. This has provided a more concise and user-friendly reporting style which received a positive response from the MECP during their review of the 1996 Annual Report, the first report in which the concept was initiated. The Executive Summary, at the beginning of this report, is also structured so that each of the reporting requirements of the ECA/C of A. are quoted, cross-referenced to the report and addressed in a summary statement.

Following this introductory section, the balance of the report is structured as follows:

- Section 2** Closed Landfill Operations
- Section 3** Leachate Management
- Section 4** Groundwater Monitoring
- Section 5** Surface Water Monitoring
- Section 6** Landfill Gas Monitoring
- Section 7** Conclusions and Recommendations

The Appendices at the back of the report provide much of the associated technical information.

2. Closed Landfill Operations

2.1 Clean Fill Needs in 2018

No clean fill was brought into the site in 2018.

2.2 Operational Problems and Remedial Measures

No operational problems occurred at the site in 2018. No remedial measures were required in 2018. Maintenance completed in 2018 was the grading of the landfill access/ site perimeter road and some fence repair along Speedvale Avenue.

2.3 Additional Work Completed at the Site

On October 6, 2016, Dillon Consulting Limited (Dillon) was retained by the City of Guelph (the City) to conduct an underground storage tank (UST) removal and subsequent soil sampling program. This Site was located near the intersection of Eastview Road and Summit Ridge Drive in Guelph, Ontario. A report was prepared and forwarded to the City on March 13, 2017, that documented the UST removal and the soil assessment. The excavation sampling was completed following the Guidance on Sampling and Analytical Methods for Use at Contaminated Sites in Ontario (MOE, 1996). This report is provided is provided in Appendix G.

As part of the excavation work, it was found that the results of the soil assessment suggest that Petroleum Hydrocarbon (PHC) concentrations were present at the base of the tank excavation above the applicable Table 2 Standards for PHC F2 in one floor sample location (COG-101). Although TPHC F2 was detected in the floor sample, at the time of the excavation:

- there was no light non-aqueous phase liquid observed;
- there were no PHC odours noted;
- soil vapour screening measurements were less than 15 ppm; and
- the tank appeared to be in good condition.

As this was the case, it was expected that the extent of PHC impacts appeared to be localized; although, further delineation was not completed. The tank was located approximately 50 m north of the southwest property boundary at the base of the drumlin (Till) high near the front entrance outside of the Perimeter Leachate Collection and Containment System (PLCCS). Although this was case, it was concluded by Dillon that the PHCs in soil (and groundwater, if affected) in the vicinity of the tank excavation were anticipated to remain on-site based on the inward hydraulic gradient interpreted at the site as discussed in AECOM's Annual Reports.

We concur with this conclusion as the overall interpretation in this area is that groundwater flow from the drumlin (Till) high is into outwash beneath the site. As well, the PLCCS installed in the outwash creates an inward gradient across a sheet pile wall, and also collected leachate affected groundwater from beneath landfill (Section 3). Therefore, should any effects be occurring, it is expected that they would be directed into the outwash beneath the landfill and ultimately collected by the PLCCS

2.4 Gas Flare Operations

The Eastview Landfill gas enclosed flare has always been operated in such a way as to maintain a residence time of not less than 0.75 sec at a temperature of not less than 871 degrees Celsius as required by the Air ECA dated June 20, 2006 (attached in Appendix H). As required, it is continuously monitored to ensure the above parameters are maintained during operations. The manufacturers recommend maintenance procedures have been followed at all times. The enclosed flare was upgraded with approval from TSSA in 2013. All records with respect to the flare are kept on file for a minimum of two (2) years from the date of their creation, including but not limited to the operation of the equipment, and the monitoring and recording activities required by the ECA. All records are made available to any Provincial Officer of the Ministry upon request.

There have been no issues or complaint with the operations of the flare to date.

2.5 Public Complaints and Responses

Public complaints are reported to landfill staff for investigation. Copies of complaint records are provided to complainants, if desired, and kept on file at the landfill office. There were no recorded complaints in 2018.

2.6 Recommended/Approved Operational Changes

There are no operational changes recommended for 2019.

3. Leachate Management

3.1 Leachate Quality and Impact on the Waste Water Treatment Plant

3.1.1 *Leachate Quality*

Based on the amended Certificate of Approval # 3-0048-90-006 (C of A) dated February 15, 1996, sample collection of leachate at the Eastview Road Landfill is required from the main pumping station only. Leachate sampling and assessment are required under the C of A, Schedule A, and Condition 8.3. Leachate samples were collected from the main pumping station in 2018. Leachate from the south and west pumping stations is pumped to the main station and then pumped to the municipal sewer for treatment at the Guelph Wastewater Treatment Plant (WWTP). The relative locations of the three-leachate pumping stations at the landfill are shown schematically in **Figure 2**.

In 2018, the C of A quarterly sampling requirements for the main pumping station were:

- a) pH;
- b) five-day carbonaceous biochemical oxygen demand (CBOD₅);
- c) chemical oxygen demand (COD);
- d) total Kjeldahl nitrogen (TKN);
- e) phenols; and
- f) iron.

Semi-annual samples were collected for the remaining Model Sewer Use by-law parameters listed in Table 1 of the C of A, and for Municipal/Industrial Strategy for Abatement (MISA) parameters listed in Table 2 of the C of A.

3.2 Model Sewer Use By-Law Parameters

3.2.1 *Main Pumping Station*

The sampling results for the Model Sewer Use by-law parameters are presented in **Table 1: Leachate Analytical Data from the Main Pumping Station**. The results show that all parameters were within the Model Sewer Use by-law limits for every parameter on every sampling occasion. As well, the water quality results are generally similar to those observed historically.

In past reports, the loading on the WWTP was calculated. These loadings, specifically for leachate CBOD₅ and TKN, were consistently within 1% of the corresponding WWTP influent loads, and thus considered insignificant. The Manager of the City of Guelph WWTP had continually confirmed these loadings were not significant. Since the water quality collected from the Main Pumping Station continues to be similar to that observed in the past, it is expected that the loadings on the WWTP will continue to be insignificant. In the future, if there is any significant change in the water quality collected (i.e., significant increases in concentrations observed), the loading calculation will be completed to assess the potential affects.

Table 1: Leachate Analytical Data from Main Pumping Station



Parameter	Sampling Dates 2018				Model Sewer Use By-Law Limits	2018 Avg. Conc. (mg/L)
	June	August	September	December		
pH	7.34	-	7.45	7.1	5.5-9.5	7.3
CBOD5	6	-	8	4	300	6
COD	96	-	180	93		123
Oil & Grease (animal)	4.4			0.7	150	2.6
Oil & Grease (mineral)	<0.5			<0.5	15	0.5
Suspended Solids	28			23	350	26
Total Phosphorus	0.13			0.12	10	0.125
TKN		-	73		100	73
Phenols	<0.002	-	0.0025	0.0018	1	0.0021
Chlorides	280			310	1500	295
Sulphate	35			27	1500	31
Aluminum	0.032			0.028	50	0.03
Iron	9.9	-	9.8	6.3	50	8.7
Fluoride	0.23			0.18	10	0.21
Antimony	<0.0005			<0.0005	5	0.0005
Bismuth	<0.001			<0.001	5	0.001
Boron	1.6			1.9		1.75
Chromium	<0.005			<0.005	5	0.005
Cobalt	0.0018			0.0021	5	0.00195
Lead	0.00059			<0.0005	5	0.0005
Manganese	0.37			0.27	5	0.32
Molybdenum	0.00062			<0.0005	5	0.00056
Selenium	<0.002			<0.002	5	0.002
Silver	<0.0001			<0.0001	5	0.0001
Tin	<0.001			<0.001	5	0.001
Titanium	0.0052			0.0072	5	0.0062
Vanadium	0.0013			0.0023	5	0.0018
Copper	0.01			0.0015	3	0.0058
Nickel	0.012			0.013	3	0.0125
Zinc	0.071			0.019	3	0.045
Cyanide	<0.005			<0.005	2	0.005
Arsenic	<0.001			0.0012	1	0.0011
Cadmium	<0.0001			<0.0001	1	0.0001
Mercury	<0.0001			<0.0001	0.1	0.0001

3.2.2 Summary

A review of the analytical results of samples collected from the main pumping station for each event in 2018 shows that all parameters were within the Model Sewer Use by-law limits. The leachate would not contribute a significant CBOD₅, TKN or hydraulic load to the WWTP.

3.3 MISA Priority Pollutants

Leachate samples were collected from the main pumping station for analysis of the MISA parameters listed in Table 2 of the C of A. Samples were collected on June 12, 2018 and December 4, 2018. The analytical results are provided in Table C5 in Appendix C.

The MISA parameters can be divided into two categories, the first being conventional and metals, and the second being organics. All of the parameters in the first category were below Model Sewer Use by-law limits (where applicable), and were detected at relatively low concentrations.

The results of the MISA analysis, are presented in Table C5: 2018 Semi-Annual MISA Priority Pollutants Analysis from the Main Tank along with the corresponding method detection limits (MDL). Parameters in the second category, the organics, were generally below the laboratory detection limits, except for the highlighted parameters found in Table C5. As observed in the past, trace levels of the halogenated volatile organics (ATG 16) chlorobenzene, cis-1,2-Dichloroethylene, non-halogenated volatile organics (ATG 17) benzene, ethylbenzene and m-p-xylene, o-xylene, Base neutral extractables (ATG19) anthracene, naphthalene and bis(2-ethylhexyl)phthalate were detected in 2018. Also, as observed on occasion in the past, trace levels of MCPA (ATG 21), palmitic acid and stearic acid (ATG 26) were detected above detection limits.

As previously observed, low levels of Chlorinated Dibenzo-p-dioxins (ATG 24) continue to be detected. These compounds would not be unexpected as they are commonly found in municipal leachate at very low concentrations. However, to put these overall detections into perspective, the calculated toxicity equivalent based on the octachlorodibenzo-p-dioxin concentrations detected, was 2.67 and 2.51 pg/L, respectively, whereas the Ontario Drinking Water Standard is 15 pg/L.

3.4 Quantity of Leachate Collected

3.4.1 Annual Quantities

The volume of leachate collected is measured by a flow meter located in a chamber adjacent to the main pump station. These reading are collated with actual weekly volumes and pump hours down loaded through a SCADA system. Table B1 in Appendix B summarizes the monthly flow volumes and pump hours at the Main Pump Station in 2018.

As shown in Table B1, in 2018 a total of 120,573 m³ of leachate was collected and discharged to the sanitary sewer. Of the total, about 57,869 m³ was collected by the south station and 62,704 m³ was collected by the west station (Table B2). The annual volume of leachate collected since 1991 is summarized in **Table 2**. The 2018 volume collected is slightly lower than observed in 2017.

Section 3.7.1 compares leachate volumes collected in 2018 to leachate production rates calculated via the water budget, to show that the PLCCS is effectively collecting leachate.

Table 2: Quantity of Leachate Collected Annually

Year	Quantity (m ³)	Year	Quantity (m ³)
1991	94,199	2005	64,525
1992	143,095	2006	83,556
1993	126,667	2007	60,724
1994	162,604	2008	89,750
1995	185,761	2009	83,644
1996	156,010	2010	119,692
1997	126,192	2011	104,412
1998	105,575	2012	113,625
1999	94,863	2013	161,786
2000	109,913	2014	153,653
2001	119,813	2015	123,759
2002	99,899	2016	113,037
2003	94,989	2017	133,603
2004	91,426	2018	120,573

3.5 Monthly Leachate Flows in Pump Stations

A summary of estimated leachate flows from the South and West pump stations is shown in Table B2 of Appendix B. Table B2 shows the following:

- a) monthly pumping hours for each pump;
- b) monthly volume of leachate pumped from each pump station; and
- c) the average pumping rate each month, measured in m³/hour of pump operation, for all pumps combined.

Table B3 in Appendix B shows the average daily flow rate, on a monthly basis, from each of the three Pump Stations. The average daily flow rate at the Main Pump Station was highest in April at 540.3 m³/day and lowest in September at 178.6 m³/day. At the South Pump Station the average daily flow rate was highest in April and lowest in September, with recorded rates of 253.2 m³/day and 90.2 m³/day, respectively. At the West Pump Station the average daily flow rate ranged from 287.1 m³/day in April to 88.0 m³/day in October 2018. The average leachate discharge rate from the site in 2018 was 331.1 m³/day. The highest rates are recorded in the spring and lowest in the fall.

3.6 Monthly Leachate Levels in the Manholes

Leachate levels in the manholes were collected monthly to assess the performance of the PLCCS in maintaining unimpeded flow towards the pump stations. **Figure 3** is the leachate and groundwater monitoring site location map, which shows the locations of the manholes and pumping stations.

The leachate levels measured in the collection system during 2018 are summarized in Tables B4 and B5 (Appendix B). These tables also include the collection pipe invert elevations and the top of sheet pile wall elevations adjacent to each manhole. Hydrographs of leachate elevations from selected manholes in both the south and west collection systems are illustrated in **Figures 4 and 5**.

Under normal operating conditions, the leachate levels measured in the collection system should be lowest at the pump station. This is based on the design of the system, which has increasing invert elevations away from the

pump stations. Therefore, higher elevations are expected with increasing distances away from the pump stations as flow is induced through pumping. Below is a brief discussion on the measured leachate elevations in both the south and west collection systems.

South Collection System

Leachate elevations along the southeast section of the south collection system during 2018 show an apparent strong decrease from MH 1S towards the pump station (**Figure 4a**). This is based on the actual leachate elevations in the manholes.

In the southwest section of the south collection system, leachate elevations were similar to the pump station elevations (**Figure 4b**). As discussed in the past, only direct pumping of the PLCCS controls this section of the collection system. The pipe inverts along this section are flat at an elevation of 339.5 mASL, which also corresponds to the pump station invert. Therefore, it is expected that the leachate levels measured in this section would be similar to the pump station levels.

The overall patterns of the leachate levels continue to indicate that the south collection system is working as designed to collect and control leachate from beneath the landfill.

West Collection System

Leachate elevations in the west collection system exhibited a general decreasing trend from MH 2W to the pump station and from MH 8W towards the pump station (**Figure 5**) up to September 2018. From October until the end of the year, the levels in MH's 6W and 7W were generally similar to MH 8W. This change in levels appears to be related to an increase in the water levels at the pump station, possibly related to pump inefficiency. Landfill staff were notified and maintenance is to be completed on the west pumps in the spring of 2019. Although there has been a slight increase in the water levels in this section of the system, inward gradients were still maintained as discussed in Section 3.7.3.

The overall patterns of the leachate levels continue to indicate that the west collection system is working as designed to collect and control leachate from beneath the landfill.

3.7 Effectiveness of the Leachate Collection System

In the following discussion, the overall effectiveness of the leachate collection and containment system will be evaluated based on:

- a) assessing the overall leachate quantity collected through the use of the detailed water budget for 2018;
- b) confirming that leachate flows freely towards the collection system through the outwash below the waste; and
- c) confirming that the sheet pile wall is still effectively preventing off-site leachate migration as indicated by water level differences.

3.7.1 Correlation of Predicted and Actual Leachate Quantities Collected

To provide a benchmark to assess the effectiveness of the PLCCS in the collection of leachate during 2018, a detailed water budget was calculated (**Table 3**). This water budget is used to predict the approximate amount of available surplus precipitation that could ultimately infiltrate through the landfill cover and waste and then be

collected by the PLCCS. It should be noted that the calculations are for infiltration only and do not take into consideration surface water runoff from the landfill, a portion of which could also be collected by the PLCCS.

Table 3: Water Balance Calculation for the Closed Eastview Road Landfill – 2018

Month	Mean Temperature (°C)	Total Precipitation (mm)	Evapotranspiration (mm)	Surplus Water (mm)
January	-7.85	91.2	0	91.2
February	-3.7	89.82	0	89.82
March	-0.95	21.7	0	21.7
April	1.43	105.16	5.41	99.75
May	16.33	76	77	-1
June	19.17	68.25	93.25	-25
July	21.87	81.4	118.4	-37
August	21.81	83.75	94.75	-11
September	18.03	45.8	1.8	44
October	7.65	80.1	30.93	49.17
November	0.08	124.73	0.14	124.59
December	-2.11	69.86	0	69.86
Total Year		937.8	421.7	516.1
Average Year*		914	513	401

Notes: Soil Moisture Storage Based on 100 mm. / Under Average Conditions for 2018.
* 20 year average (1994-2013) for Guelph Dam (revised from 1984-2003)

The detailed water budget determined that overall, 2018 was generally an average year in terms of total precipitation (Appendix E). However, the calculated total yearly surplus precipitation was 516.1 mm (**Table 3**), which is higher than the average of 401 mm. During an average year, surplus water is available to infiltrate during the winter, spring and fall and there is a deficit of surplus due to high evapotranspiration at ground surface (average surplus) during the late spring and summer. In 2018, this was generally the case in between May to August, only when a negative surplus was calculated. Therefore, in 2018, the total surplus of water potentially available to infiltrate was calculated at about 590.1 mm (sum of the months with positive surplus). This estimated 590.1 mm of surplus would be more indicative of the total surplus that could be available for infiltration and ultimately collected by the PLCCS, as there is not likely a significant actual loss of stored moisture from the landfill during deficit periods. Using this 590.1 mm, the estimated surplus that could be available to infiltrate into the landfill was about 90,447 m³. The total quantity of leachate collected during 2018 was calculated at 120,573 m³. Therefore, using the very conservative surplus, it appears that the PLCCS collected about 133% of the estimated volume that could have infiltrated into the landfill.

This, once again, demonstrates that the PLCCS continues to be effective in collecting leachate from beneath the landfill.

3.7.2 Leachate Elevations Beneath the Landfill with Respect to Target Elevations

Leachate flow beneath the landfill is strongly influenced by the PLCCS. This has been demonstrated by leachate elevations measured at locations 1-IR, 51-II, 52-I, 55-I 56-I, 57-I, 58-I and 61-I as well as, to a lesser extent, at locations 63-I, 66-I and 67-I over the years (current levels shown on **Figures 6 to 8**). This was best demonstrated in the past after the PLCCS was optimized (southeast leg of south collector was lowered), when all leachate levels began to drop. This decrease continued into the late 1990s and then stabilized. Prior to the optimization, it was observed that, corresponding high and low elevations measured in the PLCCS were generally reflected in leachate elevations. Normally, seasonal increases in leachate elevations beneath the landfill in the early spring would also be observed in the collection system. These elevations would then begin to decrease throughout the late spring and into the summer until they stabilized in the collection system. This also showed the influence of the collection

system on the leachate levels beneath the site. Since the late 1990s, there has been and continues to be very little seasonal correlation between the leachate levels and the PLCCS. This would be expected as the PLCCS has decreased the leachate levels to their lowest levels, in the system, based on the design. Generally, it has been observed that during higher precipitation periods, the PLCCS pumping volumes increase to keep the level in the PLCCS at their lowest levels. The only exception is noted at the monitors (63-I, 65-I, 66-IR and 67-I) located near the edge of the interpreted outwash limit. These locations have shown a slight increase since their recorded lows in the 1990 and exhibit more seasonal effects. Although this may be the case, overall seasonal effects in the levels beneath the landfill are observed (i.e., water levels are generally higher during wetter years and drop during drier years) closer to the PLCCS in the outwash beneath the waste.

The overall leachate levels beneath the landfill in 2018 were generally similar to slightly lower than in 2017, related to more average (normal) precipitation, which was lower than that observed in 2017.

However, at monitor 58-I, located in the northwest area of the landfill, a significant increasing trend appears to have occurred in 2017. The levels appeared to have peaked at significantly higher levels compared to observed historical levels. As well, the overall change from 2016 was over 1 m, whereas monitor 57-I (just to the south of 58-I) only showed a seasonal yearly change of around 0.5 m and monitors along the south system (55-IR and 56-IR), showed changes of less than 0.5 m. During this period, the levels at MH 1W to MW 5W (**Figure 5**) did not increase. It is unknown as to the cause of this apparent greater increase. This location was assessed in the fall of 2018 and it was not apparent if there had been a change (heaving or subsiding) in the area of the monitor. As this was the case, it was discussed that the monitor be re-surveyed. This location was re-surveyed on March 25, 2019 and it was found that some subsidence had occurred of about 0.84 m (Original Top of Pipe Elevation of 360.83 mASL – re-surveyed Top of Pipe Elevation of 359.99 mASL). The actual date that this occurred is difficult to determine, but based on the groundwater elevation trends, it appears to be transitional between January to March 2017. Therefore, the new Top to Pipe elevation was applied starting with the February 2017 level. This level was slightly out but remaining elevations were similar to those observed historically and now again below the target (**Figure 7**).

The effect of the PLCCS on leachate flow beneath the landfill is important. “Target elevations” have been set for leachate levels below the landfill that will minimize groundwater impacts on the bedrock aquifer. To maintain these leachate target elevations, the PLCCS must be effective in controlling and lowering leachate elevations in the outwash beneath the waste. This has been demonstrated, as it is observed that the PLCCS strongly affects leachate elevations in the outwash beneath the waste.

During 2018, leachate elevations at locations 1-IR, 52-I, 55-IR, 56-IR, 57-I, 58-I and 61-IR were below their target elevations throughout the year. It should be noted that at 55-IR, the water level in July is slightly above the trigger, but is most likely anomalous.

As expected¹, locations 51-II, 63-I, 65-I and 67-I, as well as the replaced location 66-IR, were still above their target elevations. It should be noted that from 1998 until 2003, location 51-II was occasionally below its target elevation, which also occurred again in 2016. Therefore, the overall lower elevations exhibited at this location has demonstrated that the PLCCS can lower the leachate elevations in the landfill more than the modelling had predicted during drier periods.

In conclusion, the PLCCS has once again been demonstrated to be very effective in controlling and collecting leachate from the outwash beneath the landfill.

1. *Modelling had suggested that these areas would never have leachate elevations that would be below the target elevations. Section 4.5.2.1 later in the report discusses the implications on groundwater quality.*

3.7.3 Effectiveness of the Sheet Pile Wall in Preventing Off-Site Leachate Migration

The sheet pile wall will prevent off-site leachate migration if an inward hydraulic gradient is maintained across it towards the landfill (i.e., groundwater elevations are higher outside the sheet pile wall than leachate elevations inside). To determine the effectiveness of the sheet pile wall, groundwater elevations from the C- Series monitors just outside of the wall (Appendix A) and leachate elevations in the manholes inside the wall (Appendix B) are compared.

Figure 9 illustrates the relationship of the leachate elevations in the south collection system, the landfill just inside the collection system and groundwater elevations in selected monitors outside of the sheet pile wall. Under normal operating conditions, the leachate elevations are always lower than the groundwater elevations measured outside of the sheet pile wall.

Figures 10 and 11 illustrate the difference between the groundwater elevations in the C-Series monitors (outside of the wall) and leachate elevations in the adjacent manholes (inside of the wall). Positive differences denote inward hydraulic gradients. These figures show that inward hydraulic gradients were maintained across the sheet pile wall.

Along the west collection system, where the sheet pile does not exist (MH4W and MH3W), an inward gradient towards the collector pipe is still generally maintained as shown on **Figure 11**. Although the sheet pile wall does not exist here, this inward gradient prevents off-site leachate migration.

To determine if any off-site flow may be occurring beneath the sheet pile wall in the localized areas where it could not be advanced into the till, the piezometric elevations in C6-I, C9-I, C10-I and C11-I were compared to leachate elevations in the adjacent manholes. In all cases, a positive difference was maintained ensuring that no outward flow was occurring as shown on **Figure 11**.

3.7.4 Summary

The PLCCS continues to operate in a very effective manner.

Shallow groundwater is protected by the PLCCS. The leachate levels below the landfill remained consistently below the top of the sheet pile wall that surrounds much of the site. Furthermore, by pumping leachate out of the landfill, an inward gradient is maintained at the perimeter of the landfill (i.e., shallow groundwater flow is inward to the landfill, rather than outward).

In most cases, leachate elevations beneath the landfill were measured below the target elevations that were originally set for protection of the bedrock aquifer. However, the areas where the modelling predicted that the leachate elevations would be above their target elevations once again showed elevated leachate above their target levels in 2018. The potential effects of these levels above targets are dealt with separately in Section 4.5.2.1.

3.8 Need to Implement Contingency Plans for Leachate Control

The PLCCS is operating as designed and collects leachate effectively. The system creates an inward hydraulic gradient preventing off-site leachate migration. There is no need to implement any additional leachate control measures at this time.

3.9 Operational Problems and Remedial Actions

3.9.1 General PLCCS Operation

No maintenance was required on the PLCCS in 2018.

3.9.2 Methane in the Leachate Collection System

Methane may be found in PLCCS manholes due to their proximity to the waste. Consequently, all manholes and Pump Stations have signs warning of the possible presence of landfill gases. Confined space entry procedures are followed when it is necessary to enter any confined space.

The PLCCS manholes and Pump Stations were monitored during 2018 for methane. Monitoring results are shown in Appendix D in Tables D6 and D7. The table shows two monitoring events for 2018.

South Side Collection System

Table D6 documents methane concentrations in the south PLCCS. During the two monitoring events at MH 8S and MH7S and one event at MH 2S and MH 4S, trace methane detections were recorded well below the LEL². All other manholes showed no methane for both events. Historically, the methane concentrations on the south side of the site have been low. Methane can be expected in the PLCCS manholes because of their proximity to the waste. No remedial action is required since the manholes are already connected to the landfill gas extraction system.

West Side PLCCS

Table D7 documents methane concentrations in the west side PLCCS. In 2018, methane was generally not detected in the manholes during either sample event, with the exception of trace readings for MH8W and MH9W as observed historically. The West Pump Station showed no methane during both monitoring events. No remedial action is required since the manholes are already connected to the landfill gas extraction system.

Main Pump Station

There was no methane measured in the Main Pump Station (MPS) or the Old Main Pump Station (OMPS) during the monitoring events in 2018, as shown in Table D7. No remedial action is required at this time.

3.10 Recommended/Approved Changes to the Leachate Control System

There were no changes to the operation of the leachate control system in 2018. No recommended changes are required in 2019.

2. LEL – Lower Explosive Limit. The LEL for methane gas is 5% by volume in air. Note that methane is only combustible in concentrations between 5% and 15% by volume in air.

4. Groundwater Monitoring

4.1 The 2018 Groundwater Monitoring Program

Groundwater levels are collected from all monitoring locations twice per year. Monthly water levels are measured at all leachate locations and from selected lower till and bedrock locations. All of the data are compiled and presented in Appendix A. **Figure 3** is a site plan showing all monitoring locations around the site.

Groundwater quality monitoring is conducted at the landfill in accordance with the amended ECA. **Table 4** below, outlines the monitoring locations and frequency of sampling conducted during 2018. The groundwater quality results are provided in Appendix C. Standard Quality Assurance/Quality Control (QA/QC) groundwater quality data are not provided in this report but are available on request. It should be noted that the current monitoring program reflects the reductions as accepted by the MECP, as provided in the 2008 annual report.

Table 4: Summary of 2018 Routine Groundwater Sampling

Formation	Monitor Locations	Sampling Program (per year)	Actual Sampling Frequency and Comments
Waste	51-IR, 59-I, 65-I, 67-I	Two Times	Two times during 2018
Waste/Fill Outwash Beneath Waste	51-II, 56-IR, 57-I, 58-I, 61-IR, 63-I	Two times	Two times during 2018
	55-IR, 66-IR		Once during 2018, insufficient volume
Sandy Outwash	2-I, 13-IV, 13-V, 14-II, 14-III, 15-IV, 15-V, 17-IV, 18-III, 30-I, C2-I, C6-I, C9-I, C10-I, C11-I	Two times	Two times during 2018
	2-II, 9-I, 11-II, 16-V, 26-I, 28-I, 35-I	One Time	Once during 2018
Upper Till	4-IIIIR, 5-II, 11-I, 13-III, 15-III, 16-IV, 21-IR, 60-II, 60-III	Two Times	Two times during 2018
	17-III, 19-IV	One Time	Once during 2018
Lower Till	4-IIR, 60-I	Two Times	Two times during 2018
	53-IIR		Four times during 2018, inadvertently sampled during quarterly bedrock event
	11-III, 13-II, 15-II, 16-I, 16-VI, 17-II, 19-II	One Time	Once during 2018
Bedrock	4-IR, 37-IR, 37-IIR, 50-I, 91-I, 93-I, 94-I, 95-I, 96-I, 96-II	Four Times	Four times during 2018
	53-I		Two times during 2018, inadvertently sampled till monitor (53-IIR) during quarterly event
	14-IV, 16-VII, 54-I, 90-II	Two Times	Two times during 2018
	9A-I, 13-I, 15-I, 17-I, 19-I, 20-IR	One Time	Once during 2018
Deep Bedrock	16-VIII, 90-I	Requested by MECP	Sampled in spring, late summer, fall

Chemical Analyses: a) Conductivity, pH, Alkalinity, Phenols, ICAP Metals (including Major Cations Ca, Mg, Na, K and Trace Metals I, Br, Cr, Ni, Fe, Mn, Zn).
b) Major Anions (including SO₄, Cl, NO₃, NO₂).
c) Field Parameters: pH, conductivity, temperature.

The focus of the groundwater monitoring program is intended to evaluate water quality based on the leachate indicator parameters and the critical leachate parameters. These parameter lists were agreed upon by the Technical Experts during discussions leading up to the hearing for continued operations of the Eastview Road Landfill. In 1998, the MECP, in their review of the 1997 Annual report, accepted the recommendation for the

reduction of the groundwater analytical parameter list to reflect only the leachate indicator parameters and the critical leachate parameters. This parameter list has been in effect since the 1998 monitoring period. In 2001, Iodide (I) and Bromide (Br) were also added to this list.

4.2 Groundwater Elevations and Flow Directions

As discussed with the MECP, a further assessment of the geological model for the site and groundwater flows was completed in the fall of 2015. Based on this assessment, a revised bedrock surface map was interpreted that showed that a possible incised bedrock low was trending into the site from the west and Location 96 intercepting the inferred low that was trending through the site to the south across Eastview Road. This interpreted bedrock surface map is illustrated on **Figure 12**. Based on the current interpretation, the shallow bedrock flows were revised to now include location 96.

From the collected data, groundwater flow maps are produced for the shallow groundwater system and the bedrock groundwater system (**Figures 13 and 14**). As well, groundwater elevation trends for selected shallow groundwater, lower till and bedrock monitors are provided in Appendix A. In general, groundwater elevations across the site typically follow seasonal trends such that water levels are higher during the wetter periods of the spring but decrease during the usually drier summer months.

Overall, groundwater levels trends in 2018 generally followed seasonal trends indicative of a wetter year following a slightly drier year (average). Generally, groundwater elevations showed increases from the fall lows in 2017 into mid-summer of 2018 as expected, with some decreasing trend into the early fall. Where monthly water levels are taken, levels then began to increase slightly until the end of the year, most noticeably at locations in and around the southern and western area of the landfill.

Generally, both bedrock and overburden monitors exhibited a similar trend. As compared to previous years, seasonal water level fluctuations in 2018 were similar to historical lows and seasonal highs, with the seasonal lows similar to those observed in 2017. As well, the greatest fluctuations were again observed in the upper bedrock.

As requested and discussed with the MECP Technical reviewer, the landfill water well P10 (shown on **Figure 17**) was included in the water level monitoring program in early 2016, as it was scheduled to be decommissioned. The intent of adding this water well location was to potentially determine the possible flow direction in the deep aquifer. Although water levels have been collected, no top of casing survey was available to assess the water level measurement to flow. It was recommended that the well be re-surveyed in the spring of 2017, prior to decommissioning, so that these flows can be reviewed. As again recommended in 2018, the well casing was surveyed for geodetic elevation on March 25, 2019.

The water levels that were obtained at P10 in 2016 ranged from 41.19 to 42.16 mBTOC. These levels were found to be similar to the original water level taken when the well was installed in December 1986 at 42.6 mBTOC. Provided below are the calculated water level elevations at 90-I, 16-VIII and P10.

Date	90-I mASL	16-VIII mASL	P10 mASL
01-May-16	318.63	318.12	316.24
10-Aug-16	318.51	317.02	317.08
01-Sep-16	318.83	318.17	317.21
03-Nov-16	317.48	316.95	316.45

Based on these limited groundwater elevations, groundwater flow in the deep bedrock appears to be south to southwest. The spring water level at P10 appears anomalous as it is the lowest of the four levels and does not fit the overall trend (higher water levels in spring).

Further to the above, there is now sufficient data to assess water level measurements for trends in the deep bedrock aquifer (Figure A7 – Appendix A) at locations (16 and 90), installed in 2003 that monitor. There is now sufficient data to assess water level measurements for trends in the deep bedrock (Figure A7 – Appendix A). As requested by the MECP technical reviewer, the total pumping volume from the northeast quadrant production wells is also reviewed along with the water levels.

As discussed in earlier annual reports, in 2003 and 2004 there appeared to be some correlation to water levels with respect to the pumping. However, there were no apparent effects from pumping throughout 2005 into 2007 based on the water level trends observed. This would be expected as pumping volumes remained fairly stable during this period. During 2008, there were also no apparent effects from the pumping on water level trends even though pumping volumes did show a slight increase. A similar observation was noted in 2009, as the water levels continued to increase into the early part of the year even though overall pumping had begun to increase. By the end of August 2009, pumping volumes had increased again (slightly over 2008) and stabilized, however, water level declines occurred prior to this change, which indicates that this was related to seasonal variation and not the increase in pumping. Unlike the shallow bedrock and overburden, the deep bedrock water levels did not exhibit any increase into the late fall.

The 2010 data indicates that the pumping volumes still remained at the higher levels (generally within historical norms), but were slightly lower than the latter half of 2009. The water levels continued to decrease until early 2010 and then increased into the summer when there was no change in pumping. As there was no change in pumping between 2009 and 2010, and only slightly lower pumping in 2008, with no apparent effects noted between 2008 and 2009, it is most likely that the greater decrease in seasonal change noted in late 2009 and early 2010 are related to lower surplus precipitation in the late fall/winter-early spring.

Since 2010, the pumping volumes trends have generally remained similar, along with water levels in the deep bedrock appearing to be generally following seasonal trends as observed in the shallow system but to a lesser extent. This is once again observed in 2018 where the water level trends generally appear to be responding to season trends showing a similar pattern as the shallow system.

Overall, comparing the water levels collected to-date from the deep monitors with the pumping volumes in the northeast quadrant, indicate that there may be some correlation as evident in 2003 and 2004, when the pumping volumes were more variable. Since this time, the pumping volumes were more stable and water level trends appeared to only exhibit season variation similar to the shallow bedrock and overburden, although seasonal variability was higher. Further, even though the pumping volumes did increase in both 2008 and 2009, although still below the maximum historical volume, there was no clear evidence that it was having a noticeable effect on water levels, even though there was a significant drop in water levels noted in late 2009. In 2010, pumping continued at the higher rate, although slightly lower than in 2009. During this period there was still no clear evidence of an effect from pumping on the water levels as the seasonal trends observed were concluded to be related to the drier year and the distribution of precipitation.

Water levels during 2018 continued to respond to seasonal effects as observed since 2011. The pattern of pumping and water level response does not suggest that there is any measurable effect on the water levels beneath the landfill from water taking in the northeast quadrant in 2018. Although a noticeable decrease into the summer was observed in 2018 it corresponded to a decrease in the water taking in the north east quadrant again suggesting the trend is related to a seasonal response.

The shallow groundwater system lies in the sand and gravel outwash and/or in the upper part of the silty sand till where outwash is absent³. Leachate elevations in monitors 51-IR and 59-I in the landfill waste are found to be

3. *The geology of the site has been extensively documented in previous reports; see 1995 Annual Report Section 4.2, pg. 38*

perched above the shallow groundwater system and are not used in the evaluation. **Figure 13** illustrates the shallow groundwater flow in November 2018. The groundwater flow is similar to previous years.

Of note, is the local control that the PLCCS exerts on the shallow groundwater flow system within the landfill. As discussed previously in Section 3.4, the leachate collection system acts to lower leachate levels inside the sheet pile wall below the groundwater levels outside the sheet pile wall, thereby creating inward flow across the wall. This prevents any leachate flow out of the landfill site to the shallow groundwater system. This is best demonstrated along the southwest leg of the south collector. Along this portion, leachate levels measured in the system were (MH 6S, 7S and 8S), on average throughout most of the year, around 340.06 mASL, whereas outside the system (C6-II and C7-I) the groundwater levels were on average 342.15 mASL.

Figure 14 illustrates the bedrock groundwater flow in November 2018 below the landfill. The groundwater flow is generally similar to previous years with the exception of incorporating location 96. Historically and confirmed by further bedrock installations to the west in the mid to late 2000s (as recommended by the MECP), groundwater flow was interpreted to be flowing into the site from the west. This flow was expected based on the interpreted bedrock topography and water quality, at that time, which suggested a bedrock low feature trending into the site from the west.

As part investigations completed in late 2011 and early 2012, original location 92-I was moved and a new location was completed further east. Both a deep (monitor 96-I) and shallow upper bedrock monitor (monitor 96-II) were installed, with the deep monitor replacing 92-I. This location encountered the bedrock at a deeper elevation than the original location (92) and location 37R. As well, initial water levels at both the deep and shallow monitors appear much lower than levels closer to the landfill property. It was suspected that this location had intercepted the bedrock feature that was inferred in this area and was initially shown on **Figure 5** in the 1992 Groundwater and Surface Water Monitoring Report, Eastview Road Landfill Site, dated June 1993.

Based on this current information and in discussions with the MECP, an additional hydrogeological/geological assessment was completed to update that geological model with respect to the deep and shallow bedrock aquifers including the more recent information from Location 37R and location 96. This additional hydrogeological assessment was completed in the fall of 2015 ("Interim Assessment for Additional Hydrogeological Investigation on Monitor Replacement to the West of the Site with Respect to Chloride at Locations 37/50, and Follow-Up Assessment on Ministry of the Environment and Climate Change Comments, Closed Eastview Landfill Site, City of Guelph, dated December 10, 2015") and is found in Appendix F. Based on this assessment, it was found that at location 96, the bedrock topographical contact was about 6 to 7 m lower than the contact at other locations in the area (such as former 92 and 37R). As well, the water levels were also much lower at 96-II than the other shallow bedrock monitors along the western boundary, which could possibly suggest some flow to the west. To better address this, a re-evaluation of the bedrock surface topography was completed on a more regional scale using all available water wells in the area and the existing landfill bedrock locations, including the recently completed location 96. This revised bedrock topography interpretation is illustrated on **Figure 12** on a site specific scale.

As presented and discussed at a meeting with the MECP groundwater reviewer on October 27, 2015, the topographical bedrock surface interpretation still indicates that there appears to be an incised bedrock low through the site but it is now inferred to be more easterly into the site and then southeasterly based on the inclusion of the bedrock contact at location 96. This incised low is inferred to continue to the southeast based on the drop in the bedrock elevation contact as observed at water well 6701108. It was put forth by the MECP groundwater reviewer that the bedrock topography to the west, may be just a local low in the bedrock, however, it was discussed that the current interpretation would be more viable geologically as an erosional feature. Based on the topographical interpretation, the shallow bedrock groundwater flows were re-visited to include the water level from 96-II, at that time. Revised bedrock groundwater flow in May and November 2014 were completed and illustrated, the inferred flow pattern generally follows the bedrock topography as would be expected. This was also the case in 2018 as illustrated on **Figure 14** during the fall of 2018.

In conclusion, the current interpretation of groundwater flow direction around the site has generally remained similar to previous years, with the exception of the refinement of the bedrock flow.

In order to assess downward groundwater flow through the till, several locations were selected to show vertical groundwater elevation trends with depth (Appendix A). The selected locations were chosen to illustrate the relationship of groundwater elevations in the outwash/upper till, lower till and bedrock. These figures also illustrate the seasonal groundwater elevation fluctuations across the site. These figures show that in most cases, downward gradients are observed across the till below the site.

Of importance are the gradients below the landfill footprint. Examining the 2018 gradients between the water levels measured in the outwash beneath the waste only (1-IR, 51-II, 55-IR, 56-IR, 57-I, 58-I, 61-IR, 63-I, 66-IR and 67-I) and the interpreted bedrock groundwater surface, the estimated vertical gradients beneath the landfill ranged from 0.04 to 0.20 m/m or on average about 0.14 m/m. The downward movement of groundwater, below the landfill, is estimated to be only 0.91 to 3.88 cm per year or on average 2.80 cm per year. These gradients and downward flow velocities are slightly higher than those observed in previous years and similar to slightly lower to those observed in 2017. The overall slightly higher gradients are a reflection of the refinement of the bedrock flow, which has caused a slightly lower piezometric surface in the western and central areas of the landfill footprint.

To put these actual flow velocities into perspective, on average, it would take hundreds of years for the leachate to move through the till into the underlying bedrock, based on the 2018 water levels.

In conclusion, vertical gradients towards the bedrock are, on average, low. The estimated downward flow velocity is also very slow, in the order of only a few centimetres per year.

4.3 Leachate Quality

Section 3.1 examined the quality of the leachate in the PLCCS, as it related to sewer discharge. In this section, the leachate quality measured in groundwater monitors in the waste, and in the outwash beneath the waste, is presented. It is this leachate quality that is most relevant to assessing possible impacts on groundwater quality in the natural environment.

Chemistry results for the leachate are presented in Appendix C. **Table 5**, is a summary of the critical leachate and leachate indicator parameter list for both the waste and outwash below the waste during 2018. **Figure 16** shows the locations of the leachate monitors as well as all the overburden monitors.

In general, the leachate quality is characterized by elevated concentrations of chloride, boron, phenols (critical leachate parameters), sodium, potassium, magnesium, iron, manganese, ammonia and alkalinity (leachate indicator parameters). In 2001, iodide and bromide were added to the list as part of an investigation conducted for locations 37/50. Both of these parameters are found to be elevated in the leachate as well.

The concentrations of these parameters vary with location across the landfill but in most cases are elevated above the background concentrations. However, it should be noted that parameters such as chloride and sodium might be elevated in the background due to other sources such as road salt. As well, parameters such as iron, manganese, and ammonia can be elevated due to natural background conditions, in either the sandy outwash (manganese) or the wetland peat (iron and ammonia).

Table 5: Summary of Leachate Quality from the Waste and Outwash Beneath the Waste in 2018

Parameters		Waste				Outwash Beneath Waste			
		Avg.	Min.	Max.	Samples	Avg.	Min.	Max.	Samples
General	pH (pH units)	7.61	7.51	7.67	4	7.52	6.98	7.96	14
	Conductivity (µS)	18,500	15,000	22,000	4	4,314	1,800	7,000	14
	Alkalinity (mg/L)	6,975	4,700	8,900	4	1,256	670	2,500	14
	Hardness (mg/L)	2,100	1,600	2,600	4	1,329	850	2,000	14
Critical Indicators	Chloride (mg/L)	2,350	2,000	2,600	4	779	240	1,300	14
	Boron (mg/L)	36	20	54	4	3.3	0.16	8.1	14
	Phenol (µg/L)	34	24	55	4	<3	<1	<5	14
	Iodide (mg/L)	1.9	1.6	2.1	4	<0.62	<0.1	1.4	14
Leachate Indicators	Calcium (mg/L)	54	32	80	4	210	150	310	14
	Sodium (mg/L)	1,725	1,300	2,100	4	441	56	900	14
	Magnesium (mg/L)	478	350	610	4	197	110	400	14
	Potassium (mg/L)	878	600	1,200	4	26	1.2	100	14
	Iron (mg/L)	10.9	5.1	18	4	6.79	0.18	34	14
	Manganese (mg/L)	0.08	0.047	0.12	4	0.13	0.02	0.36	14
	Ammonia (mg/L)	848	700	980	4	20	2	74	14
Other Constituents	Sulphate (mg/L)	<23	<10	<50	4	<10	<1	56	14
	Bromide (mg/L)	<23	<10	<50	4	<6.25	<1	<10	14
	Nitrate (mg/L)	<1.9	<0.1	<5	4	<0.81	<0.1	8.07	14
	Nitrite (mg/L)	<0.24	<0.05	<0.5	4	<0.04	<0.01	0.28	14

As mentioned in the previous annual reports, a change in leachate quality was noted at monitor 51-II, where an increase in leachate strength had occurred. This increasing trend began in late 2006 and persisted into early 2008. Since 2008, no further increase was observed with the concentrations remaining at the higher levels. This monitor is installed in the outwash beneath the waste. Since the increase was sudden, this change may be related to a compromised monitor (possible break or crack in monitor due to shifting) as observed at other locations on the landfill. Although this increase has occurred, the current concentrations observed for the leachate indicators for the most part are still around the upper range found in the outwash beneath the waste. Should a further increase continue, this monitor should be inspected to determine if it has become fully compromised. If this monitor becomes fully compromised, it should be replaced. Currently, concentrations have shown no recent increase into 2018.

Also, as mentioned in the previous annual reports, anomalous leachate quality was noted in November 2008 at 51-IR. Several leachate indicator parameters increased significantly, although chloride was reported as less than the laboratory detection limit. In the spring and summer of 2009, the chloride concentration was once again similar to previous years (1450 to 1660 mg/L). However, most of the other indicator parameters remained slightly elevated compared to the historic concentrations for monitor 51-IR. In the fall of 2009, a further increase occurred for all leachate indicators, which persisted into 2011. In fact, the leachate quality concentrations observed are approaching the original leachate quality observed in 51-I, which was replaced by 51-IR in 2003. Monitor 51-I became compromised in 2000 (monitor pipe broken) caused by a blockage. This monitor was constructed in the early 1990s with an extra-long screened interval from 22.6 m to 7.3 m below ground surface and it was inferred that the monitor broke within the screen due to settling of the waste in the landfill. As this was the case, the replacement monitor, 51-IR, was constructed with a shorter screened interval from 22 m to 15.9 m to reduce the risk of a similar problem. Since this time, the leachate quality from the replacement monitor was found to be slightly lower than the original monitor. Since this latest increase was also abrupt, it is possible that this monitor has been partially compromised (possibly cracked) allowing the higher waste leachate that the original monitor reflected to now leak into the monitor. This change in leachate quality is not considered an issue as it remains within the concentrations observed at the other waste monitor 59-I. However, it should be monitored closely to ensure that a full breakage does not occur. If this monitor becomes fully compromised, it should be replaced.

Routine organic analysis of the leachate is performed once per year. The results for 2018 are presented in Table C6, Appendix C. The results were similar to previous years with low concentrations of BTEX (benzene, toluene, ethylbenzene and xylene) and organic compounds. Higher concentrations of the above parameters are usually associated with leachate in the waste and not in the outwash beneath the waste.

Of all the leachate indicator parameters identified, only boron, chloride and phenols are considered as critical leachate indicator parameters. As the above parameters best characterize the leachate, evaluation of leachate quality within and below the landfill will focus on these parameters. Further to these traditional indicator parameters, iodide and bromide have been included in the leachate indicator parameter list. Studies have shown that iodide can be elevated in landfill leachate, as observed in the leachate from Eastview. Further, brine (salty) water quality is also enriched with iodide, however, road salt impacted water are depleted in iodide. As this is the case, iodide has been added to the critical leachate parameter list.

As observed historically, the concentrations of leachate varied widely throughout and below the landfill during 2018. The ranges observed were: chloride from 240 to 2,600 mg/L; boron from 0.16 to 54 mg/L; and phenols from less than the laboratory detection limit (1 µg/L) to 55 µg/L. These ranges are generally similar to those observed in the past. As well, the range for iodide was less than the laboratory detection limit (0.1 mg/L) to 2.1 mg/L. The higher concentrations are found in the waste and the lower concentrations are found predominantly in the outwash beneath the waste. In 2018, four waste monitors (51-IR, 59-I, 65-I and 67-I) and eight outwash monitors (51-II, 55-IR, 56-IR, 57-I, 58-I, 61-1R, 66-IR and 63-I) were sampled.

Spatially, leachate quality has remained similar at most locations, with the exception of the increase noted at location 51. However, some minor increases in chloride and sodium have been noted at 57-I and 58-I.

Leachate concentrations, as in the past, are significantly higher in the waste than in the outwash beneath the waste. During 2018, the average concentrations of the critical leachate parameters chloride, boron and phenol as well as iodide were:

- a) 2,350 mg/L, 36.0 mg/L, 55 µg/L and 1.9 mg/L, respectively, in the waste; and
- b) 779 mg/L, 3.25 mg/L, <3 µg/L and <0.62 mg/L, respectively, in the outwash beneath the waste.

In conclusion, the leachate quality remains variable across the site and leachate concentrations are still significantly lower in the outwash below the waste than in the waste.

4.4 Shallow Groundwater Quality

4.4.1 Measured Exceedances of Reasonable Use

As discussed previously in Section 3.4.4, the PLCCS is operating as designed to prevent leachate flow from the landfill into the shallow groundwater system around the site. Therefore, there was no exceedance of Ministry of the Environment Guideline B7, the Reasonable Use Guidelines (RUG), in the shallow groundwater attributable to leachate release in 2018.

The installation of the PLCCS was completed at the site as leachate impacts were once detected in the shallow groundwater system to the south of the site. The intent of the PLCCS was to mitigate any further off-site leachate impacts from occurring.

Shallow groundwater monitoring subsequent to the installation of the PLCCS have been and still are used to confirm that the previously impacted groundwater has, in fact, renovated over time and that no new leachate inputs

are present. While the presence of other sources of impacts such as road salt can complicate the analysis, the following is a discussion of the 2018 results.

The residual leachate impacts were best observed in monitor 16-IV and historically in monitors 2-I and C6-I. Chemical trend plots for leachate indicator parameters chloride and boron as well as leachate indicator parameters ammonia, alkalinity and sodium are provided in Appendix C (Figures C1 to C3).

As discussed in previous years, monitor 2-I had exhibited decreasing trends since 1992, after the completion of the PLCCS. In 1996, the trends showed that the water quality was beginning to stabilize indicating that the residual leachate that was present in the past had mostly dissipated. There is no indication of any residual leachate effects in 2018 in monitor 2-I.

Monitor C6-I, closer to the sheet pile wall, still exhibits no appreciable trends during 2018. Although concentrations of both chloride and sodium remain elevated, the concentrations of boron, phenol and ammonia continue to be low and still indicate that there are no leachate effects present in 2018. Further analysis of the groundwater continues to indicate that this location is showing a strong road salt signature, as observed since 1996.

Location 16, as observed since 1998, continues to exhibit very little variation in groundwater quality. Groundwater quality still indicates that there are some very minor residual leachate effects at this location. Chloride concentrations have remained similar, since about 2002. As well, boron has decreased over time and now remains at a concentration just below about 1 mg/L (below the RUP) compared to those observed back in 1998 and 1999 (around 3 mg/L). The boron concentration was above 4 mg/L in 1991. This overall decrease over time has demonstrated that water quality at this monitor has improved. This is further demonstrated by a similar increasing trend in sulphate and calcium as the boron had decreased. Sulphate is generally found to be higher in the natural groundwater than in the leachate. During 2018, all other leachate indicator parameters are similar to historical levels.

Locations 10 and 13 had been exhibiting increased and/or high concentrations of sodium and chloride as indicated in previous reports. This has persisted into 2018 and has been related to road salt due to their locations beside the roadways at location 13. A more in-depth investigation undertaken in 1996 in response to PLC concerns found that there were no increasing trends for either alkalinity or boron; however, higher than background ammonia was present and iron was also elevated, especially at location 14. An extensive groundwater analysis was performed which concluded that the sodium and chloride were from road salt. The ammonia and iron are considered to be naturally occurring (coming from the peat). Location 10 was decommissioned in late-2017 to facilitate the reconstruction of Eastview Road, including the Multi-Use pathway to better access the Eastview Community Park. Prior to decommissioning, an administrative amendment was forwarded to the Ministry in August 2017 requesting that location 10 be removed from the program. This amendment was approved on October 3, 2017.

Further to the above locations showing road salt impacts, in mid-1999 chloride concentrations increased at location 14 and were in the range of 300 to 400 mg/L (14-II). However, no increase in sodium was observed at that time. This increase in chloride was attributed to the movement of road salt impacted waters from the upgradient location 13. This increase was the initial front of road salt impacted water to reach location 14, which is why only chloride had increased. This occurs, as chloride is more mobile than sodium. Concentrations remained at these levels, although there appeared to be some seasonal increases in chloride observed between 2003 to 2008. In the fall of 2008, chloride and sodium at locations 13 and 14 increased, most noticeably in the shallow monitor 13-V. This jump may be related to the reconstruction of the area at the corner of Watson and Eastview Road as part of the widening of Watson Road. Since 2013, the chloride has now decreased to pre-construction levels although sodium still remains slightly higher.

Similar to location 14, an increase in chloride, sodium and iron were noted at C11-I upgradient of the leachate collection system, most noticeably since 2012. Based on the water levels (**Figure 9**) and the location of the sheet

pile wall, this location is upgradient of any leachate sources. However, this location is downgradient of Watson Road and the corner at Eastview Road (location 14). The change in water quality is most likely related to road salt effects. The increase in iron could also be related to this change as water quality upgradient in the outwash at 13-IV has highly elevated iron.

From 1999, there had been a very minor increase in boron at monitor 15-IV from around 0.2 mg/L to around 1 mg/L by the end of 2002. No other parameters were showing this same trend and further analysis of the data did not indicate any leachate effects. Since this time, boron concentrations decreased to historical levels by 2011. The presence of the elevated boron was most likely related to minor residual leachate impacts similar to that observed at Location 16. In 2018, concentrations have generally remained at background levels.

As well, a chloride and sodium jump occurred at 15-IV starting in 2017 and persisting into 2018, although a slight drop in chloride occurred in the fall. This change in water quality began to occur during the reconstruction of Eastview Road, which most likely the cause an increase in road salt effects reaching this location. This change will be further assessed as more data is collected.

Further to the above discussion, review of water quality further to the south of Eastview Road at monitor 9-I had shown a slight increasing trend for chloride and sodium starting in 2007 which persisted into 2008. A slight decrease occurred in 2009 but minor concentration increases from this time continued into 2012. Concentrations have now shown a decrease into 2016, stabilizing in 2017 to 2018 at just above background since the highest level noted in 2012. This change was not considered to be related to the landfill as the PLCCS is working as designed (no changes at Location 2 or C6-I). Upon further review, the increase began to occur around the same time as the construction activities associated with the housing development on the south side of Eastview Road and the construction of the water main. These activities have been observed to be very close to the Hadati Creek and location 9. Further assessment of this water quality will be undertaken as more data become available, however, it does appear that the cause is related to the construction activities mentioned earlier.

Guideline B7 Criteria

Although there is no new leachate migration downgradient of the landfill, the monitors in this area were still compared to the RUG (Table C7 Appendix C). As observed on this table, there are several locations that exceed the Guideline B7 criteria (RUG) for some parameters. Of all the parameters that exceed the B7 limit, only boron, historically, at location 16 was considered related to residual historical leachate impacts as discussed above. All other parameters that exceeded the B7 limit are considered to be either natural or a result of road salt impacts. These include:

- a) Chloride and sodium at location 13-IV and 15-IV. The parameters exceed the B7 limit as a result of road salt impacts, as discussed above.
- b) Sulphate at location 18-III. High sulphate concentrations at location 18 have been discussed in the past and are related to gypsum (1992 Groundwater and Surface Water Monitoring Report – Eastview Road Landfill Site, GLL 93-134, dated June 1993).
- c) Elevated iron and manganese were once again noted at locations 2, 9, 13, 14, 15, 16 and 18. These elevated parameters are considered naturally occurring and are related to the wetland and associated peat (iron) and in the outwash sand (manganese), as discussed in Section 4.3.
- d) Nitrate was exceeded at location 2-II. This is not considered landfill and has occurred in this area historically.

The chemistry trends (time-concentration plots) to the west of the site are provided in Appendix C (Figures C4 to C6). Groundwater quality in this area is similar to previous years showing road salt effects and exhibit no leachate impacts, although an increased trend in road salt effects had been noted at 30-I with some occasional chloride

increases at 28-I, further downgradient. This would be expected as groundwater flow from the west is towards the site. However, in late 2009, chloride and sodium concentrations abruptly decreased by half and spikes in phenol concentrations began to occur at 30-I. Phenol has generally decreased with a concentration spikes observed again in 2013 and in 2015. During this time, chloride has remained at lower concentrations and is currently showing no apparent trends. It appears that this drive point monitor may have become compromised allowing infiltration of surficial water from the wetland.

In conclusion, there are no new exceedances of Reasonable Use measured in the shallow groundwater downgradient of the landfill. Some exceedances due to very minor residual leachate effects still exist, but these are continuing to decrease over time.

4.4.2 Predicted Exceedances of Reasonable Use

If the PLCCS continues to work as designed to prevent any further off-site migration of leachate, no new exceedances of the Reasonable Use Guidelines related to the landfill are predicted in the shallow groundwater.

4.5 Bedrock Groundwater Quality

4.5.1 Measured Exceedances of Reasonable Use

Nineteen bedrock monitoring locations are currently routinely sampled at the Eastview Road Landfill. These locations are shown on **Figure 17**. Bedrock groundwater quality results are provided in Appendix C with the 2018 results summarized in **Table 6**.

Table 6: Summary of Bedrock Groundwater Quality During 2018

Parameters		Bedrock Groundwater Summary			
		Avg.	Min	Max.	Samples
General	pH	8.16	7.91	8.52	44
	Conductivity (μ S)	458	280	850	44
	Alkalinity (mg/L)	207	150	270	44
	Hardness (mg/L)	190	71	350	44
Critical Indicators	Chloride (mg/L)	<17.3	<1	72	44
	Boron (mg/L)	0.050	0.011	0.12	44
	Phenol (μ g/L)	<1	<1	1.2	44
	Iodide	<0.1	<0.1	<0.1	44
Leachate Indicators	Calcium (mg/L)	40	17	75	44
	Sodium (mg/L)	21.7	7.2	42	44
	Magnesium (mg/L)	22.1	6.9	42	44
	Potassium (mg/L)	0.9	0.6	1.4	44
	Iron (mg/L)	<0.21	<0.1	0.59	44
	Manganese (mg/L)	<0.007	<0.002	0.035	44
	Ammonia (mg/L)	0.24	0.05	0.53	44
Other Constituents	Sulphate (mg/L)	<17	<1	63	44
	Bromide	<1	<1	<1	44
	Nitrate (mg/L)	<0.24	<0.1	4.21	44
	Nitrite (mg/L)	<0.012	<0.01	0.035	44

Notes: 96-II and 50-I were not included in the above table due to elevated chloride.

Groundwater quality in the bedrock in 2018 is generally similar to previous years for most parameters. As discussed in previous reports, the overall average chloride and conductivity had been showing an increasing trend.

This change in the average was related to the increasing trend noted most noticeably at location 37. As well, location 91-I had also shown initial variable elevated chloride. In addition, the chloride concentration at location 95 was elevated until early 2012 when an abrupt decrease occurred. This monitor was relocated, in the winter of 2012, approximately 5 m to the east to facilitate the construction of the new road. In late 2011, locations 37 and 92 were re-located to facilitate the development on the adjacent property. Initial water quality from location 37 indicated much lower chloride concentrations than at the original location, however, the new shallow bedrock monitor at location 96 exhibited elevated chloride concentrations compared to monitor 92-I and replaced location 37R, although they have now shown a decreasing trend. Further, monitor 50-I had an increase in chloride into late 2013 with concentrations continuing now at these levels into 2018. These will be discussed further below. No other leachate indicator parameters showed any changes. As this was the case, new monitor 96-II was excluded from the **Table 6**.

Long term trends based on the critical leachate indicator parameters boron and chloride have been evaluated. **Figures 18** and **19** are the trends for bedrock quality north and south of the site. **Figure 18** illustrates the boron trends. As discussed in the past, during a laboratory change in mid-1993, boron concentrations became scattered. In 1995, this scatter began to show a consistent but stable trend. This trend has persisted into 2018. There is no indication of leachate impacts in the bedrock groundwater based on boron alone.

Figure 19 illustrates the chloride trends. As discussed in the past, there was a slight scatter just after a laboratory change in mid-1993, however, the chloride concentrations have exhibited very little variation over time. As stated in previous reports, Location 37 was still exhibiting an increasing trend into the first half of 2011, as was originally observed since 1994. Also, location 50-I, exhibited a slight increasing trend from 1994, which had become stable at around 50 mg/L from 2003 to 2008, but has shown slightly higher concentrations since 2011, with a further increase since 2013 and stabilizing by 2018. In 1998, chemical analysis of these locations showed that there might be a slight shift in the chemistry towards a road salt or brine water signature at 37-I. As well, to a lesser extent, 50-I was also showing a possible change in chemistry that may be starting to trend to a road salt or brine water signature. In 2008, the data collected continued to show that this trend was occurring in 37-I with a further shift towards a road salt or brine water signature.

To address the increasing chloride in the above wells, an assessment to determine the possible source of these increasing chloride concentrations was conducted (i.e., whether they were from a possible leachate source or from another source). This assessment was discussed in the 2002 annual report.

As recommended by the MECP, six additional bedrock monitors were installed around the site including one location west of location 37 (**Figure 3**, location 92) in 2003. Groundwater levels collected from these locations continued to support the interpreted groundwater flow in the bedrock, along Eastview Road.

Further, the assessment of the geology immediately southwest of location 37, at location 92, showed that the bedrock surface was higher, inferring that an incised bedrock low trends through the site. This information suggests that locations 37 and 50 would be upgradient of the landfill, as in past interpretations. This was further confirmed in the interim report on the further assessment of location 37/50. However, even though the MECP reviewer agrees that this interpretation is valid, groundwater flow could also be interpreted as potentially away from the landfill. This concern was raised based on the continued increase of chloride at location 37-I and the fact that 37-I could be interpreted to be upgradient of 50-I.

Based on the above, it was recommended that further investigation in this area was needed to better refine groundwater flow. Therefore, three additional bedrock locations were completed in the area around Location 37/50, including near the former scale house, as requested by the MECP. These locations were completed in September 2007 and were designated 93-I, 94-I and 95-I (**Figure 3**). The construction of these monitors was similar to that of 37-I, which was originally drilled as a water well and had an open hole to around 5 m deep. The intent was to be able to compare these additional locations with 37-I. A further refinement of the groundwater flow based on the new

locations was completed as part of the interim report assessment and was discussed in previous reports. A summary of the water quality result assessment as discussed in this interim report is provided below.

Water quality sampling has been conducted at the newer locations at a frequency of four times a year, starting in November 2007. Review of these data continues to show that the chloride concentrations at 37-I had continued to increase as discussed in previous annual reports. Since 1995, concentrations have increased from around 10 mg/L to around 300 mg/L in 2008 and 2009. A minor increase of chloride was also noted at 50-I where chloride concentrations increased from around 20 mg/L in 1995 to around 60 to 70 mg/L in 2008 and 2009.

The data collected from these locations show that monitors 93-I and 94-I have chloride concentrations that are very low and similar to background (around 1-4 mg/L). Whereas, monitor 95-I has concentrations that were slightly higher than the concentrations at monitor 50-I (around 70-100 mg/L). Overall, the water quality observed continues to indicate an off-site source. This is demonstrated at monitor 94-I, located closer to the landfill, which has significantly lower chloride concentrations than monitors 37-I, 95-I and 50-I. If the source of the chloride at monitor 37-I was landfill related, it would be generally expected that the monitor closer to the source would also be impacted. Further, monitor 95-I exhibited slightly higher chloride concentrations than at the downgradient monitor 50-I, which may also suggest an upgradient source. In 2005, the public well (P13, MOECC #6701123) located upgradient and southwest of locations 37/50 on Eastview Road was added to the semi-annual residential well monitoring program until it this program was discontinued in 2009. Chloride concentrations at this well were around 80 to 90 mg/L to as high as 105 mg/L in November 2006. These concentrations were on average slightly higher than both monitors 95-I and 50-I. As this public well is considered upgradient of the landfill, this appeared to further supports an off-site chloride source.

As stated earlier, the elevated and increasing trend at monitor 37-I did not appear to be landfill related. In the 2002 assessment, the review of the water quality indicated that it was trending towards a road salt/mineralized signature. The current data collected up to 2009 had confirmed this since the change in water quality has now trended to a road salt signature, further indicating a non-landfill source. The reason for the continued increase and highly elevated chloride at this location only is unknown. The monitors (94-I and 95-I) installed in the same hydrogeological stratigraphic interval are found to have significantly lower chloride concentrations and, in the case of 94-I (closer to the landfill), are at background levels. Therefore, it was concluded that the water quality at 37-I appeared to be highly suspect.

Based on discussions with MECP reviewer on this interim report, it was agreed that both wells, deep and shallow upper bedrock at location 37, be decommissioned and replaced with a proper monitor construction located just inside of the fence line on the landfill property. In addition, a shallow upper bedrock monitor was to be completed at 92-I. Location 37 was decommissioned and re-located in November/December 2011 in accordance with the MECP request. The monitors at this location were designated 37-IR (shallow) and 37-IIR (deep). Further, original location 92-I was also re-located due to development activities in November 2011 to a new location further to the east outside the area of development. The recommended shallow well was completed in February 2012. The new monitors at this location were designated 96-I (deep) and 96-II (shallow). All new locations were incorporated into the monitoring program in 2012 and are shown on **Figure 3**.

Water quality results from location 37R, exhibit significantly lower major ions, specifically chloride than at original Location 37. Chloride was generally 30 mg/L or lower in both the deep (37-II) and shallow (37-IR) upper bedrock. It should be noted that the screened interval and stratigraphic depth at 37-IR is the same as the original 37-I, although 37-IR is constructed of a PVC pipe with clay grout seal to surface, whereas 37-I was comprised of an open bedrock hole with a steel casing to surface (i.e., old water well construction). This now suggest that the higher chloride concentrations observed may have been partially related to leakage around the steel casing. These concentrations are also significantly lower than at Location 50, as well. Further data are required to better assess the water quality in this area, but the results collected since installation have indicated an improvement in the water

quality compared to the former Location 37. It is recommended that these bedrock monitors continue to be part of the quarterly monitoring events.

Initial water quality results for Location 96, indicate that the deep monitor (96-I) appears to have a similar water quality (low chloride) to the former monitor 92-I, which it replaced. However, the new shallow monitor in the upper bedrock is exhibiting elevated chloride, although significantly lower than at former 37-I. These concentrations were initially stable at around 130 mg/L (37-I had increased to a high of 359 mg/L) since it was installed but have generally had been decreasing, seasonally since 2015, and have had lows dropping to 65 mg/L by the end of 2015. Since this time, concentrations have shown some variability from around 100 mg/L to 63 mg/L, with no observable increasing/decreasing trend. As stated earlier, based on the review of the geology, this location may be within a suspected bedrock incised low in this area. As discussed earlier, a further hydrogeological/geological assessment was undertaken to review and revise the geological model with respect to groundwater in the deep and shallow bedrock. This assessment provided a re-evaluation of the water quality in the in the western area including the updated information from Location 37R and location 96.

As part of this re-assessment, the water quality results were further evaluated. Historically, water quality signatures at location 37/50 were assessed through piper plots, which indicated that they were trending towards a more mineralized signature and did not appear to be related to the landfill. Although these trends have continued over time, a further review of the water quality trends was undertaken at the former 37-I and 50-I with respect to other landfill indicators, most notably alkalinity, along with a comparison of the new and replacement locations, including location 96. This assessment summarized below.

Location 37 and new location 37R were reviewed for chloride and alkalinity trends. Alkalinity was selected in this assessment since, like chloride, it is also elevated to highly elevated in the landfill leachate. **Figure 20** presents the trends for chloride and alkalinity for these locations. As observed, this figure once again shows the strong chloride increase that occurred at 37-I since the early 1990s. Although chloride was increasing, alkalinity actually began to show a decreasing trend during the same period. Also, when chloride began to increase more rapidly, alkalinity also decreased further. It would be expected that, should the change in the chloride be related to the landfill leachate, that alkalinity would also start to increase over time. Therefore, this observed trend is inconsistent with a leachate source. Further, at the replacement location, the chloride was found to be significantly lower with alkalinity higher, with no apparent trends since they were installed. Boron was also reviewed as it is considered a critical indicator. It was found at low levels with no trend observed at 37 or 37R. The only noticeable change was that the boron concentrations were even lower at 37R (<0.05 mg/L) than in former 37-I. **Figure 21** is the chloride and alkalinity plot for location 50. This figure also shows the increasing chloride trend at this location with a similar alkalinity decrease relationship. As with location 37/37R, boron also showed no observable trend.

A full discussion of the water quality along the western area of the landfill is found in the assessment report contained in Appendix F.

As mentioned earlier, location 95 had to be relocated to facilitate the construction of the new road for the adjacent development in the winter of 2012. The intent was to relocate it approximately 5 m to the east, off the road allowance, and reinstall with the same monitor installation as 95-I. Water quality collected from the replaced well now exhibits much lower chloride concentrations than the original location and is more similar to 37-IR. The cause of the lower chloride concentrations at this relocated location is unknown at this time but since the initial drop, chloride has been increasing slightly into 2018. Further data are required to better assess the water quality in this area.

In 2003, one of the additional locations (monitor 91-I) had also exhibited elevated chloride concentrations. This location is situated upgradient of the landfill along Watson Road and therefore, the chloride did not appear related to the landfill. On a few occasions, chloride concentrations observed were higher than those presently found at monitor 37-I at that time (up to about 190 mg/L). Periodically, elevated chloride continued to be observed at 91-I,

generally following seasonal trends, to about 2009. Since this time, concentrations have been generally below 10 mg/L, with a high noted of 40 mg/L in July 2010. The cause of the earlier elevated concentrations is not known, however, this location is upgradient of the site and elevated concentrations are not related to the landfill.

At monitor 4-IR, although there had been a subtle increasing trend noted since it was replaced in 1993 to about 2009 at around 50 mg/L, chloride/sodium has exhibited anomalous increases recently. The initial and most significant chloride increase was in the spring of 2015 (170 mg/L) and then in the spring of 2016 (90 mg/L). The cause of these increases are not apparent and further analysis does not indicate a leachate shift. Further, this location is inferred to be upgradient of the landfill along Speedvale Avenue and chloride concentrations returned to about 50 mg/L during subsequent monitoring events (although still reported, these concentration have been removed from the long term trend graph). Further assessment of this trend in chloride and sodium will be completed as more water quality data becomes available.

In conclusion, there is no indication of leachate impacts in the bedrock groundwater in the area of the landfill based on chloride alone, although elevated and increasing chloride concentrations in some bedrock monitors will continue to be assessed in the future.

It should be noted that during the assessment of the bedrock groundwater quality, all leachate indicator parameters are used to determine if there are potential landfill impacts occurring. The evaluation of both critical leachate indicator parameters chloride and boron is completed as chloride is very mobile and found at high levels in the landfill leachate and boron, while less mobile than chloride, is only found in the landfill leachate. Due to the fact that chloride can also come from other sources, if it is found to be increasing it would only act as an early warning that a change is occurring that may be related to the landfill or some other source. However, should boron begin to increase on its own or with chloride, it is a more reliable indication that landfill impacts are occurring. Therefore, based on the above assessment of the critical leachate parameters boron and chloride, along with a full analysis of all leachate indicator parameters, there is no indication of leachate impacts in the bedrock groundwater.

No leachate effects are observed in the bedrock groundwater, nor would it be expected based on the very slow rate of groundwater flow downwards through the overlying tills.

Since leachate has not been detected in the bedrock, there can be no exceedance of Reasonable Use due to landfill impacts. However, to further confirm this, groundwater quality at the bedrock locations downgradient of the site have been compared to the B7 Guideline Limits (Table C8, Appendix C). As expected, there were no parameters that exceeded the B7 limit in the bedrock, except for 17-I for iron. With respect to 17-I, iron had consistently exceeded the B7 limits in the past. Similarly, 9A-I has also exceeded the B7 limit historically. These are considered to be natural and not landfill related for two reasons:

- a) the upgradient monitors, closer to the landfill, had lower iron concentrations; and
- b) the actual concentrations observed at monitor 17-I is within the range observed in the background monitors.

As requested by the MECP Technical reviewer, sampling of the deep bedrock was completed starting in the fall of 2015 at location 16 and 90 as well as the on-site well (P10). A sample was also collected during the spring, late summer and fall of 2016 at location 16 and 90, as well as in the spring of 2016 at P10 before this well was decommissioned. Water quality results from locations 16 and 90 have continued to be taken since this time to obtain a long-term data set for these locations. Water quality results are provided Appendix C with historical results also included for P10. Water quality results from P10 in the fall of 2015 and spring 2016 were found to be comparable to historical results with low chloride (~2 mg/L), low alkalinity (~200 mg/L) and slightly elevated sodium (~17 mg/L). Both 90-I and 16-VIII were generally similar but had slightly higher chloride and sodium as well as potassium. Water quality results since sampling began in late 2015 has remained similar with no observable trends. Water quality at 90-I exhibits low chloride (~4 mg/L), low alkalinity (120 mg/L), elevated sodium (~35 mg/L)

and elevated potassium (~40 mg/L). Water quality at 16-VIII exhibits low chloride (~10 mg/L), low alkalinity (~130 mg/L), elevated sodium (~22 mg/L) and low potassium (~9 mg/L). Water quality at location 90 and 16 will be continued to be assessed as more data becomes available, although the current water quality is generally similar to the long term water quality at P10 and similar to the shallow bedrock and does not indicate any potential effects from the landfill.

4.5.2 Predicted Exceedances of Reasonable Use

The leachate in the waste, or in the outwash beneath the waste, can move very slowly downward through the till and, eventually, into the bedrock aquifer. Although the groundwater flow in the till is very slow (a few centimetres per year) and leachate will require a long time to reach the bedrock (several hundreds of years), it is still necessary to demonstrate that the contaminant concentrations in the bedrock will remain within the limits dictated in Guideline B-7, the Reasonable Use Guideline (RUG).

Two methods of predicting impacts on groundwater quality are used at the site: the leachate hydraulic target elevations, and monitoring of the water quality in the till above the bedrock. Each is discussed below.

4.5.2.1 Target Elevations

At the Eastview Road Landfill Site, the RUG predictions for the bedrock aquifer were made using a computer model called POLLUTE. A series of modelling runs was completed to back-calculate the leachate water level elevations that need to be maintained beneath the landfill, through operation of the PLCCS, to ensure that the RUG is ultimately met in the bedrock (Gartner Lee, 1993c). These are called the target elevations. Leachate water level elevations in the outwash beneath the waste are measured monthly and compared to target elevations. Section 3.6.2 in the Gartner Lee report provides a detailed analysis of the target elevations. In previous years, most areas within the landfill met their target elevations and, therefore, RUG will be met in the bedrock beneath these areas.

A few small, localized areas of the landfill have not met their target elevations over the years, either occasionally or consistently (Section 3.6.2 of the Gartner Lee report), specifically: monitor 51-II, and monitors 62 through 67. Monitor 59 technically does not meet its target elevation as well, but field investigations in 1995 determined that its water level was anomalous compared to monitors at surrounding locations 62 through 67, which are used in the assessment (see the 1997 revised modelling report for more details). Monitoring has, however, demonstrated that the impacts in the outwash below the waste are significantly lower than were assumed in the original POLLUTE modelling, to the extent that RUG can be met in the bedrock despite not meeting the original target elevations at some locations. Based on recommendations made in the 1995 Annual Report⁴, further POLLUTE modelling was conducted in late 1996 and early 1997 with the more up-to-date data to confirm that RUG will be met (Re-Modelling of Leachate Migration in the Tills – Eastview Road Landfill, GLL 96-362 dated May 1997). A brief discussion of the findings of this modelling exercise is provided below for the reader's benefit.

The original modelling incorporated conservative contaminant concentrations for boron and chloride with the smaller database available in 1992. These concentrations were 20 and 45 mg/L for boron and 1,550 mg/L for chloride. However, the addition of several landfill monitoring locations (15) in both the waste and the outwash beneath the waste that had been sampled over three to five years, up to 1996, showed that the leachate quality concentrations were significantly lower than the original contaminant concentrations employed. This is strongly demonstrated in the groundwater quality in the outwash beneath the waste. Monitoring of the outwash beneath the waste has shown that on average boron was about 3 mg/L and chloride was about 350 mg/L since 1994. However, locally some monitors had shown boron and chloride highs of 14.7 mg/L and 960 mg/L, respectively.

4. 1995 Annual Report - Section 6.2.3.3, Page 110.

To better determine if the localized areas that did not meet, or periodically did not meet, their target elevations would contribute to future RUG exceedance at the bedrock, the POLLUTE modelling was revisited with the more up-to-date data, at that time. To provide conservatism in the model, a concentration for boron of 8 mg/L was used. This concentration was used due to the fluctuations observed at certain locations as stated above. As well, the groundwater elevations used in the model were based on the higher than normal levels observed during 1996 in the outwash below the waste.

POLLUTE modelling was revisited in the northeast area of the landfill (locations 62 through 67) as well as at location 55 and at location 51. Each location was modelled using the original concentration of 20 mg/L, the conservative concentration of 8 mg/L and the actual average concentration from 1995. The results of the study are outlined in the report "Re-Modelling of Leachate Migration in the Tills - Eastview Road Landfill" (GLL 96-362 dated May 1997). The study concluded that there would be no exceedance of the Reasonable Use Guideline concentrations in the bedrock below locations 51, 55 and the northeast area of the landfill, even though original target elevations were not attained. Below is a brief discussion on the monitors that once again did not meet their target elevations, with reference to the revised modelling results (Gartner Lee, 1997), to determine whether or not the failure to meet the target elevations could result in a future exceedance of RUG in the bedrock aquifer.

Location 51

Monitor 51-II did not meet its target elevations as predicted. The boron concentrations in the outwash below the landfill in monitor 51-II were marginally lower, averaging 5.7 mg/L in 2018, compared to 6.27 mg/L (1995) used in the revised modelling assessment in 1997, and the 20 mg/L that was used to set the original target elevation. The average downward gradient in 2018 at this monitor was about 0.16 m/m, which translates into a downward velocity of about 3.08 cm/a, which is higher than historical and is related to the revised bedrock surface.

Given the fact that the water levels were slightly above the target elevation, and the boron concentration is marginally lower than in 1995, there is still little overall concern regarding RUG at this location. (Note that the revised 1997 modelling showed that all scenarios, including boron concentrations as high as 20 mg/L, still resulted in RUG compliance.) As this is the case, a further assessment with the POLLUTE model is not warranted at this time.

Location 63

Since 1996, the average concentration of boron in the outwash at this location was well below the Reasonable Use limit of 1.225 mg/L. Therefore, the B7 limit would also be met in the bedrock below this location regardless of whether or not the target elevation is met. Between 1998 and 2006, samples could not be obtained from this monitor, due to very low water levels. This shows that the leachate had been substantially drawn down in this area, which shows the effectiveness of the PLCCS. As well, the boron concentration would be expected to be similar to historical concentrations, which were very low and decreasing since the monitor was installed in 1995. Although this had been the case, with the slight increase in water levels since the spring of 2007, samples were once again obtained from this location. In 2018, the average boron concentration was 0.41 mg/L. Therefore, the RUG will also be met in the bedrock below this location regardless of whether or not the target elevation is met.

Location 65

Similar to Location 63 above, the average concentration of boron in the outwash at this location continues to be well below the Reasonable Use limit of 1.225 mg/L in 2018 at 0.33 mg/L. Therefore, the RUG will also be met in the bedrock below this location regardless of whether or not the target elevation is met.

Location 66-IR

As with Locations 63 and 65 above, the average concentration of boron in the outwash at this location had been well below the Reasonable Use limit of 1.225 mg/L since 1996. Therefore, the RUG would also be met in the bedrock below this location regardless of whether or not the target elevation is met. As with monitor 63-I, samples could not be collected since late 1998 due to very low water levels. However, it was expected that this location still meets the RUG due to the very low boron concentrations observed since it was installed in 1995 (the last boron concentration in Sept 1998 was 0.17 mg/L). This monitor was replaced in April 2007 and is now designated 66-IR. The boron concentration in spring of 2013 was 0.67 mg/L, which was well below the RUP. The fall 2013 boron concentration at 66-IR was found to be 3.6 mg/L. This concentration was originally considered anomalous as historical concentrations mentioned above have always been low, however the boron increased into 2014 at an average 6.2 mg/L. In 2017, boron decreased slightly to an average of 4.35 mg/L from 5.2 mg/L in 2016 and was also lower than 2014. In 2018, only one sample could be collected due to insufficient volume (water level close to bottom of the monitor). The boron concentration was 5.6 mg/L, which was still lower than in 2014. Although this is the case, the revised 1997 modelling showed that all scenarios, including boron concentrations as high as 20 mg/L still resulted in RUG compliance. Therefore, the RUG would be met.

Location 67

Based on the initial boron concentration of 45.35 mg/L, the revised modelling in 1997 indicated that this location could eventually (in about 300 years) exceed the B7 limit in the bedrock. However, it was suspected that this initial boron concentration was not representative and there were already trends at that time suggesting that it would quickly decrease to a point below about 14 mg/L where the B7 limit would be achieved. In fact, that is what did happen. By 2000, the measured boron concentration at this location was 2.67 mg/L. As with locations 63 and 66, this location had been essentially dry since 2001 (insufficient volume for sampling). During this period, it was reasonable to assume that there would still be similar boron concentrations in this area, and therefore, the RUG will be met. As with 63-I, the slight increase in water levels at location 67-I allowed sampling to resume in 2007. Similar to monitor 66-IR, and to a lesser extent 63-I, boron at 67-I also increased in 2014 from 5.9 mg/L to an average of 13.5 mg/L. Since this time the boron has once again decreased and was 3.2 mg/L in 2018. This average concentration is much lower than the 14 mg/L used in the revised modelling assessment in 1997.

Notwithstanding the above assessment, it is important to recognize that while the location-by-location assessment of target elevations is a useful guide to the effectiveness of the PLCCS in different parts of the landfill site, Reasonable Use compliance in the bedrock aquifer is applied at the site boundary, so there is a mixing, or averaging, effect that will occur in the groundwater flow system. The revised modelling assessment in 1997 recognized this and modelled the overall effects at the site under long-term average conditions, concluding that the “overall average boron concentrations in the bedrock aquifer will remain well within Reasonable Use Guidelines” (p.9).

Based on the assessment of target elevations at individual locations, and the overall assessment for the site, future Reasonable Use exceedances in the bedrock aquifer are not predicted.

4.5.2.2 Lower Till Groundwater Quality

Sampling and testing the water quality in the lower till provides a predictive “early warning” of any leachate movement towards the bedrock aquifer. Because of the very slow rate of downward flow in the tills beneath the landfill, as noted above, no leachate should be detected in the lower till in 2018 or for many more years in the future.

A summary of groundwater quality in the lower till during 2018 is provided in **Table 7** and is similar to previous years. Spatially, the water quality is slightly variable but at each location it is stable (i.e., no apparent trends).

Table 7: Summary of Lower Till Groundwater Quality During 2018

Parameters		Lower Till Groundwater Quality			
		Avg.	Min	Max.	Samples
General	pH (pH units)	8.33	8.14	8.55	6
	Conductivity (μ S)	322	280	410	6
	Alkalinity (mg/L)	175	150	210	6
	Hardness (mg/L)	84	39	170	6
Critical Indicators	Chloride (mg/L)	<2	1	2.4	6
	Boron (mg/L)	0.12	0.043	0.3	6
	Phenol (μ g/L)	<1	<1	<1	6
	Iodide (mg/L)	<0.1	<0.1	<0.1	6
Leachate Indicators	Calcium (mg/L)	18	11	28	6
	Sodium (mg/L)	37	15	53	6
	Magnesium (mg/L)	9.9	2.4	25	6
	Potassium (mg/L)	0.68	0.5	0.84	6
	Iron (mg/L)	<0.18	<0.1	0.47	6
	Manganese (mg/L)	0.02	0.0064	0.031	6
	Ammonia (mg/L)	0.27	0.16	0.34	6
Other Constituents	Sulphate (mg/L)	<6	<1	14	6
	Bromide	<1	<1	<1	6
	Nitrate (mg/L)	<0.13	<0.1	0.26	6
	Nitrite (mg/L)	<0.01	<0.01	0.023	6

To assess long term groundwater quality in the lower till as it relates to possible downward groundwater flow, vertical profiles for till monitors and associated bedrock monitors were prepared for selected locations. The groundwater parameters selected for these trends were the critical leachate indicators boron and chloride. The locations were selected to provide background (4, 13 and 19) and locations where there is the possibility of downward migration of contamination (11, 15, 16, 53 and 60). The profiles are provided in Appendix C; Figures C7 to C10 are for chloride, Figures C11 to C14 are for boron and Figures C15 to C18 illustrates the remaining critical leachate indicator parameter phenol.

Historical trend evaluation has been discussed previously. Chloride concentrations at most locations during 2018 are stable and similar to previous years. There is no indication of any leachate impacts in the lower till. However, there are two locations (4 and 53) that warrant further discussion as provided below. These locations were not included in the above statistics.

The first is location 4. In 1999, chloride and sodium were slightly higher compared to historical trends in monitor 4-II. The assessment of this increase, at the time, did not show it to be related to leachate impacts. These slightly higher concentrations generally persisted to about 2002 with some apparent seasonal decreases. In 2003, concentrations increased to their highest levels (chloride 82.1 mg/L), at that time, in the spring but decreased again in the fall. During 2004, these concentrations increased again and by August were at their highest levels ever recorded (chloride 108 mg/L). Further evaluation of the water quality in 2004 indicated a shift to dilute road salt effects. In 2005, chloride concentrations began to decrease again, however, over the long term the overall trend was showing an increase. It is known that the shallow monitor is highly impacted by road salt (4-IIIR). Therefore, based on the changes since 1999 and in 2004, it was concluded that there has been slow leakage through the seal at this monitor. A similar situation was also observed in the early 1990s in the original bedrock monitor (4-I), which was ultimately replaced in 1993. Monitor 4-II, in the lower till, was replaced in April 2007. Water quality results collected for the three subsequent monitoring events in 2007 had shown a significant change in the chloride

concentration, which decreased to about 50 to 60 mg/L and persisted into 2008. In 2011, a slight increase was noted, as well as an anomalous increase in the fall. In 2013, concentrations continued to drop but were still above the 2008 levels, although not as high as those observed before the replacement. Concentrations remained stable at these higher levels throughout 2015 (~90 mg/L), with a decrease in the spring to 48 mg/L followed by an increase to 130 mg/L in the fall of 2016 with another increase to 160 mg/L in the fall of 2017. In 2018, chloride has decreased slightly to between 96 to 150 mg/L, respectively in the spring and fall. Continued assessment of this location is warranted. Although changes appear to be occurring, Location 4 is considered up gradient of the landfill and PLCCS.

The second location is 53/C2. In late 2003, it was noted that chloride concentrations seemed to increase slightly at 53-II. At the time, it was not considered a concern as it was within the historical range for this location. However during 2004, chloride, and to a lesser degree sodium, calcium, magnesium and sulphate, increased significantly. In fact, the chloride concentration in June of 2004 was similar to that of C2-I in the overlying outwash. It was noted during this period that the water levels also increased by about 1.5 m. It had therefore been concluded, as discussed earlier, that the seal in this monitor was compromised. This location was also replaced in April 2007. Review of the chloride concentration from the three subsequent monitoring events indicated that the levels decreased over those observed in 2006 (66 mg/L in June 2006 and 25 mg/L in November 2007), although they were still above historical concentrations. In 2008, chloride levels further decreased to around 20 mg/L. These lower concentrations persisted in to 2015 with a slight increase to 37 mg/L in late 2015. Since this time, chloride concentrations are generally between about 27 to 40 mg/L. It is expected that some residual chloride is still present after the replacement of this monitor and that this should clear over time.

Further to the above, a change in water quality in the lower till monitor 60-I was observed in the fall of 2011 that had persisted into 2017, although overall the water quality does appear to be trending back to historical concentrations. In some cases, there was a decrease in parameter concentrations and for others, an increase or spike, most noticeably ammonia, phenols, iron, calcium and, to a lesser degree, chloride and potassium. A similar change was also noted in the intermediate monitor 60-II. This location is on-site directly adjacent to the landfill along the western access road (**Figure 3**). The shallow monitor at this location does exhibit leachate effects with shallow groundwater flow directed from here to the PLCCS. This location is also adjacent to the park footprint and, although not within the footprint, some excavation activities were conducted in this area as observed by landfill staff in 2011 (location was now in a depression). Due to this, flooding was noted in the spring so the monitors were extended and the depression filled in. Based on the above, these monitors may have been compromised due to the initial construction activities in 2011. If these changes (increase) persist, this location may need to be replaced as 60-I is monitoring the lower till adjacent to the landfill. It appears that decreases in parameter concentrations have been occurring since 2013, which appears to have stabilized into 2018, therefore, no action is required at this time.

These trends do not indicate any leachate impacts in the lower till.

In conclusion, the 2018 chemistry and the vertical profile trends do not indicate any presence of leachate impacts in the lower till. Therefore, it is not predicted that Reasonable Use will be exceeded in the bedrock groundwater.

4.6 Need to Implement Contingency Plans

The groundwater analysis discussed previously in this section indicates that there are no leachate effects related to the landfill in the shallow groundwater system (other than residual contamination pre-dating the PLCCS), in the lower till or in the bedrock. Therefore, there is no need to implement any contingency plans.

4.7 Adequacy of the Monitoring Program and Recommended Changes

The current revised monitoring program is adequate for the site. No changes are recommended.

5. Surface Water Monitoring

The surface water monitoring program in and around the Eastview Road Landfill site consists of nine (9) monitoring stations. The purpose of this program is to establish the surface water quality entering the site, leaving the site, and downstream from the site. Background water quality is also determined by monitoring two stations in adjacent watersheds.

Comparisons are made between the nine stations to determine if the landfill is impacting surface water quality or if the quality is changing over time. The laboratory results are compared against water quality targets established by Gartner Lee Limited (1993d), Provincial Water Quality Objectives (PWQO) (MOE 1999), and data collected at the stations since 1992. Surface water quality results for at least the past six years are provided in Table C3, Appendix C. As requested by the MECP, the laboratory was contacted to provide a lower detection limit for nickel so that it could be compared to the PWQO. Starting in 2011, water quality results reflect this lower detection limit.

5.1 Objectives

The objectives of the surface water monitoring program are (Gartner Lee Limited, 1993d):

- a) to assess whether the landfill is in compliance with surface water quality policies of the MOECC;
- b) to evaluate the effectiveness of the perimeter leachate containment and collection system in preventing leachate impacts in Hadati Creek;
- c) to evaluate the effectiveness of sediment control measures in reducing total suspended solids concentrations to the wetland in the southeast part of the site; and
- d) to provide a mechanism which will trigger the implementation of a contingency plan in the event that the landfill is not in compliance with the surface water policies of the MOECC.

5.2 Sampling Methodology and Site Descriptions

Nine monitoring stations (**Figure 22**) are routinely sampled; however, parameter analyses vary between the stations. A typical sampling event consists of measuring field parameters (pH, conductivity, dissolved oxygen and temperature) as well as collecting water samples and delivering them to a certified laboratory on the same day for analysis for the designated parameters. In 2018, City of Guelph staff collected the water samples and Maxxam Analytics performed the water quality analyses.

5.2.1 Background Water Quality Stations

Stations SW15, SW7 and SW5 represent background water quality from different watersheds in the vicinity of the landfill.

SW15 is located in an adjacent watershed on the southeast side of Speedvale Avenue, northeast of the landfill property boundary at Watson Road.

SW7, also located in an adjacent watershed, is on the northeast side of Watson Road approximately halfway between Eastview Road and Grange Road. Due to the housing construction activities along Watson Road, it is most likely this station will become more representative of background rural/urban use.

SW5 is located at the upstream end of the ditch on the southwest side of the landfill property, near the culvert that crosses under Speedvale Avenue. This is the only surface water flow path entering the site under normal flow conditions and represents background water quality, upstream of the landfill.

5.2.2 On-Site Water/Downstream Quality Stations

SW1 is located along the southwest ditch at the storm sewer inlet near the landfill entrance off Eastview Road. Water quality at this location indicates the contributions (if any) from the landfill to the southwest ditch by comparison with results from SW5.

SW16 is located at the storm sewer outlet on the southeast side of Eastview Road near the landfill entrance, and indicates the contributions (if any) of drainage from the southwest ditch to Hadati Creek. This site is located downstream of the confluence with the Eastview Road ditch (SW2) and the southwest ditch (SW1).

SW24 was located within the landfill site where runoff could be received during wet weather events from the landfill and former borrow pit (now the park). A series of two rock check dams were installed in 1997 to allow suspended sediments to settle out of the runoff prior to discharging from the site. As part of the completion of the Eastview Community Park, two stormwater ponds were added and an upgrade to the check dams was completed in 2014. Sampling of the new ponds was undertaken in 2014 to assess baseline data. When flow is observed through the check dams, total suspended solids (TSS) samples are to be taken. One set of samples was collected in 2018 from the stormwater ponds in the fall as sufficient flow was observed over the check dams. The check dams were dry during the remainder of the sampling events.

SW4 is located in a drainage ditch at the outlet of the wetland, downstream of SW24 and on the northwest side of Eastview Road.

5.2.3 Downstream Surface Water Stations

SW3A is downstream of SW16 in the landfill in Hadati Creek, on the southeast side of Eastview Road. The results from this station are compared, as required by the surface water trigger, against the established Provincial Water Quality Objectives (PWQOs) and the Initial Action Levels (IALs).

5.3 2018 Sampling Program

Total precipitation during 2018 was 938 mm, which is similar to the long-term average annual precipitation of 914⁵ mm. January, February, April, August, October and November experienced more precipitation than normal with the remainder of the months experiencing less than normal precipitation (Appendix E). The mean monthly temperature was 7.6 C, which is slightly higher than the long-term average mean temperature of 6.7°C, but similar to that observed in 2017, 2016, 2012, 2006 and 2001.

Evapotranspiration in 2018 was calculated to be 422 mm, which is slightly lower than the long-term average annual evapotranspiration of 513⁶ mm. The 2018 water surplus (the amount of precipitation remaining after evapotranspiration is subtracted) available for runoff and infiltration was 516 mm, which is higher than the long-term average of 401⁷ mm. The range of annual water surplus is estimated to be from 207 mm to 480 mm per year, thus the overall surplus water for 2018 exceeded the long-term range. In summary, 2018 would be considered, overall, a slightly wetter than normal year.

5. Long term average based on 20yr Normal (1994-2013) for Guelph Dam, revised from the 20yr Normal (1984-2003) of 881 mm.
6. Long term average based on 20yr Normal (1994-2013) for Guelph Dam, revised from the 20yr Normal (1984-2003) of 556 mm.
7. Long term average based on 20yr Normal (1994-2013) for Guelph Dam of 914-513 = 401 mm.

The 2018 sampling program followed the protocol described by AECOM (2009). This included sampling of all monitoring locations, four times a year (when sufficient flow occurs) starting with the Spring Freshet, if attainable. These sampling events are outlined in **Table 8**.

Table 8: 2018 Surface Water Sampling Events

Date Sampled	Sampling Event	Comments
04-Apr-18	Spring Freshet	All monitoring locations were sampled.
18-Jul-18	Summer Dry	All monitoring locations were sampled.
31-Oct-18	Fall Wet	Seven monitoring locations were sampled, including storm ponds (SW 24A and SW 25M).
28-Nov-18	Fall Dry	All monitoring locations were sampled

5.4 2018 Sampling Data

Surface water quality results for selected stations and parameters are presented in **Table 9**. The full surface water data set and field measurements are included in Appendix C (Tables C3 and C4).

Critical Leachate Indicators

Gartner Lee Limited (1993d) defined Initial Action Levels (IALs) for five leachate indicator parameters (**Table 10**). If the concentration of one or more of these parameters exceeds the IAL at SW3A (Hadati Creek), then a series of actions is triggered. These actions include confirmation of the sample concentration within 30 days, followed by additional testing and contingency plan implementation, if necessary. Details of this process are provided in Gartner Lee Limited (1993d).

During all sampling events, un-ionized ammonia, phenol, chromium and nickel concentrations were generally at or below their laboratory analytical detection limits and their initial action level (IAL) for each parameter at SW3A. The laboratory will be notified to ensure they attain appropriate PWQO detection limits.

Phenol concentrations were below the PWQO (<0.001 mg/L) at SW3A and all other on site and downstream stations. Historically, occasional spikes in phenols concentrations have generally been observed in the past at both background and downstream stations and are not considered related to the landfill.

Un-ionized ammonia concentrations were calculated using field pH and temperature. At SW3A, downstream of the landfill, the un-ionized ammonia concentrations were low (0.0001 – 0.0026 mg/L), and well below the IAL of 0.04 mg/L. Concentrations at all stations were low, during all 2018 sampling events and well below the PWQO.

Table 9. Summary of Surface Water Quality, 2018



Parameters		IAL	PWQO	SW5 Upstream of Landfill (West Drainage Ditch)				SW1 Upstream of Storm Culvert (West Drainage Ditch)				SW2 Upstream of Storm Culvert Eastview Road Ditch				SW16 Storm Culvert Discharge (Hadati Creek)				SW-3A Downstream of Landfill (Hadati Creek)			
				Min	Max	Avg	N	Min	Max	Avg	N	Min	Max	Avg	N	Min	Max	Avg	N	Min	Max	Avg	N
General	Field pH	-	6.5-8.5	7.76	8.42	8.06	4	7.67	8.56	8.06	4	7.48	8.18	7.72	4	7.48	8.27	7.68	4	7.04	8.2	7.57	4
	Alkalinity		74	170	129	4	160	270	213	4	110	200	158	4	150	200	170	4	170	210	188	4	
	Hardness		81	250	160	4	210	330	275	4	130	260	188	4	170	250	205	4	200	270	235	4	
Initial Action Level Parameters	Un-ionized Ammonia	0.04	0.02	0.0004	0.0020	0.0013	4	0.0005	0.0019	0.0011	4	0.0003	0.0015	0.0008	4	0.0001	0.0023	0.0009	4	0.0001	0.0026	0.0011	4
	Conductivity	2,179		250	740	470	4	610	910	783	4	430	790	630	4	520	780	645	4	590	850	720	4
	Chromium	0.2	0.1	<0.005	<0.005	<0.005	4	<0.005	<0.005	<0.005	4	<0.005	<0.005	<0.005	4	<0.005	<0.005	<0.005	4	<0.005	<0.005	<0.005	4
	Nickel	0.05	0.025	<0.001	<0.001	<0.001	4	<0.001	0.003	<0.002	4	<0.001	0.0012	<0.001	4	<0.001	0.003	<0.002	4	<0.001	0.002	<0.001	4
	Phenols	0.002	0.001	<0.001	<0.001	<0.001	4	<0.001	<0.001	<0.001	4	<0.001	<0.001	<0.001	4	<0.001	<0.001	<0.001	4	<0.001	<0.001	<0.001	4
	TSS			2	5	4	4	2	70	21	4	2	8	4	4	2	7	4	4	2	14	9	4
Additional Parameters	Total Ammonia	-		<0.05	0.1	<0.07	4	<0.05	0.084	<0.063	4	0.064	0.094	0.079	4	<0.05	0.12	<0.09	4	<0.05	0.21	<0.10	4
	Boron		0.2	0.01	0.026	0.02	4	0.013	0.024	0.019	4	0.022	0.036	0.027	4	0.015	0.03	0.023	4	0.016	0.03	0.025	4
	Calcium			24	74	48	4	62	95	79	4	35	75	53	4	48	76	60	4	51	79	65	4
	Chloride			21	91	52	4	72	120	97	4	50	130	85	4	62	110	84	4	71	110	94	4
	Iron		0.3	0.12	0.48	0.25	4	0.12	0.97	0.36	4	0.23	0.88	0.5	4	0.21	0.79	0.42	4	0.23	0.78	0.46	4
	Magnesium			4.5	17	10.5	4	16	26	20	4	8.9	18	13	4	12	18	15	4	13	18	16	4
	Manganese			0.004	0.075	0.026	4	0.011	0.15	0.061	4	0.026	0.061	0.042	4	0.024	0.078	0.045	4	0.028	0.11	0.056	4
	Potassium			2	5.6	3.3	4	1.7	2.9	2.08	4	3	4.7	3.5	4	2.7	3.4	3	4	2.6	3.4	2.9	4
	Sodium			15	55	32	4	44	62	55	4	33	83	54	4	39	65	52	4	39	66	54	4
	Zinc		0.02	0.005	0.015	0.01	4	0.027	0.2	0.108	4	0.005	0.044	0.02	4	0.019	0.04	0.031	4	0.025	0.046	0.038	4

Notes: all units are mg/L except pH (unitless), temperature (°C) and conductivity (µS/cm)

IAL: Initial Action Level (GLL, 1993)

PWQO: Provincial Water Quality Objective (MOE, 1999)

Bolded values represent concentrations above PWQOs, Bold and Shaded values represent concentrations above the IALs and PWQOs

* Ammonia result considered suspect

Table 10: Initial Action Levels for Leachate Indicator Parameters

Parameter	Initial Action Level (IAL)
Un-ionized Ammonia (NH ₃)	0.04 mg/L
Chromium (Cr)	0.2 mg/L
Nickel (Ni)	0.050 mg/L
Phenols	0.002 mg/L
Conductivity	2179 µS/cm (2 × geometric mean of laboratory background concentrations)

At SW3A, the conductivity ranged from 590 – 850 µS/cm, and were well below the IAL value of 2,179 µS/cm during all 2018 sampling events. At SW1 and SW16, concentrations were within historical background values and ranged from 610 to 910 and 520 to 780 µS/cm, respectively. The highest conductivity measurement at SW5 (upstream of landfill) was 740 µS/cm, which is comparable to the downstream stations and lower than the historical average for this location (1,462 µS/cm⁸). SW5 is located immediately downstream of Speedvale Avenue. Since SW5 is located upstream of the landfill, it is not susceptible to landfill related influences. SW2 has been added to **Table 9** as it collected runoff along Eastview Road that is also directed into Hadati Creek via a culvert upstream of SW16. The conductivity results at SW2 were generally similar to slightly higher compared to concentration observed at SW5.

Chloride concentrations parallel conductivity trends with higher chloride concentrations at stations adjacent/downstream of roads than those at stations isolated/upstream of roads. A statistical summary of chloride concentrations measured at the surface water stations since 1993 is provided in **Table 11**.

Table 11: Statistical Summary of Chloride Concentrations in Surface Waters Since 1993

Site	Location Description	Minimum (mg/L)	Maximum (mg/L)	Average (mg/L)	Standard Deviation (mg/L)	Number of Observations
SW-15	Reference	21	180	41	20	92
SW-7	Reference	22	384	99	52	81
SW-5	Upstream	7.3	8,330	320	865	95
SW-1	On-site	33.3	154	98	23	108
SW-2	On-site	23	664	143	105	95
SW-16	Downstream	38.4	509	120	61	105
SW-3A	Downstream	34	356	119	44	104

Note: Reference refers to a surface water station in an adjacent watershed from the site

5.4.1 Additional Parameters

Additional parameters are measured at the surface water stations in and around the site, and a summary of the 2018 analytical results are also shown in **Table 9**. Detailed results for all measured surface water parameters are available in Appendix C (Tables C3 and C4).

No IALs have been established for these additional parameters as natural sources exist around the landfill site, or aquatic toxicity information is lacking. However, comparisons of these parameters at different stations upstream and downstream of the landfill site can be useful to indicate if the landfill is contributing any additional concentrations to Hadati Creek. Furthermore, measured concentrations can be compared to the Provincial Water Quality Objectives (PWQOs), which have been established by the Ontario Ministry of the Environment (1999) as guidelines and objectives for a variety of chemical and bacteriological parameters in surface water.

8. Average based on 1994 to 2017 laboratory conductivity results at SW5.

Similar to previous years, zinc concentrations exceeded its PWQO (0.02 mg/L) at on-site stations and historically at background stations. Zinc concentrations were above the PWQO in the southwestern drainage ditch (SW1 all events), downstream in Hadati Creek (SW3A all events and SW16 three of four events) and the Eastview ditch (SW2 one of four events). This is consistent with results found at the reference site SW7, where zinc was above the PWQO during one of the four events as well. High concentrations in the reference (SW7) and upstream sites (SW5), historically and in 2018, suggest that elevated concentrations of zinc occur naturally in this area. Zinc is not an indicator of leachate at this site. The concentration of zinc was typically lower in the landfill leachate than those found in the surface water samples. Possible sources of this metal include the surrounding soils, natural groundwater discharge, automobiles on the adjacent roads, metals in culverts, debris near the watercourse, and disturbed watercourse sediment in the samples.

Comparison of zinc concentrations measured at SW1 and SW16 found that, generally, concentrations measured downstream are equal to or lower than those measured upstream (**Figure 23**).

Similar to zinc, iron exceeded its PWQO (0.30 mg/L) at every sampling location on one or more occasions in 2018. Iron concentrations were above the PWQO in the southwestern drainage ditch (SW1 one of four events), downstream in Hadati Creek (SW3A three of four events and SW16 two of four events), the Eastview ditch (SW2 three of four events) and the discharge to the site (SW5 one of four events). As well, iron was above the PWQO at the background station reference site (SW7 three of four events) and background adjacent watershed (SW15 two of four events). Concentrations of iron at the reference sites suggest that elevated concentrations of iron occur naturally in this area. Possible sources of iron include the surrounding soils, automobiles on the adjacent roads, metals in culverts, and disturbed watercourse sediment in the samples.

At all stations, during all 2018 sampling events, chromium, nickel and boron were below their PWQO (0.1 mg/L, 0.025 mg/L and 0.2 mg/L, respectively).

In summary, the 2018 data for the Eastview Road Landfill site showed similar trends to those observed in recent years. None of the parameters exceeded their respective IAL values at SW3A. PWQO exceedances of zinc and iron were once again observed, however these parameters are not indicators of leachate. Since the installation of the leachate collection system in 1991, impacted groundwater has not been contributing to surface water flows at the site, resulting in improved water quality than prior to the installation of the system.

5.4.2 Suspended Sediments

Historically, surface water sediment control was achieved using two crescent-shaped rock check dams lined with filter cloth, constructed upstream of station SW24 on the existing channel. During rain events, the check dams promote ponding of water between them, thus decreasing the flow velocity and allowing suspended sediment to settle.

As part of the completion of the Eastview Community Park, two stormwater ponds were completed and an upgrade to the check dams between the two ponds and at the downstream discharge point of the second pond was completed in 2013. Sampling was conducted in 2014 at these ponds in July and August and TSS was found to be low. Sampling was completed in the fall of 2018 as flow was observed from the ponds. The TSS in the ponds was found to be low between 13-15 mg/L.

As the landfill is final capped and vegetated and the park in the former borrow pit is also now vegetated and completed, it is no longer expected that TSS will be a potential issue to the southeastern wetland. However, sampling should still be completed if significant flowing conditions are observed from these ponds.

5.4.3 Summary

The key highlights of the 2018 surface water sampling program include:

- a) no parameters at SW3A exceeded their respective IAL during the 2018 monitoring period; and
- b) the 2018 surface water chemistry results indicate that the landfill is causing no discernible effect on downstream water quality;

5.5 Adequacy of the Monitoring Program and Recommended Changes

The current revised program is considered adequate to assess potential effects. No changes are recommended.

6. Landfill Gas Monitoring

This section describes the landfill gas monitoring program undertaken in 2018.

6.1 Gas Control System

An active gas control system has been in operation at the site since early 2004.

6.2 Landfill Gas Monitoring

The intent of the landfill gas monitoring program is to identify:

- a) potential off-site migration of combustible gas; and
- b) potential health and safety risks in on-site structures.

6.2.1 On-Site Structure Monitoring

The former scale house (now site office), parks storage shed and the corporate building maintenance shed contain methane detectors which activate when levels reach 20% LEL. To date, there have been no alarms triggered in any on-site building.

6.3 Combustible Gas Monitoring Program

In 2018, combustible gas concentrations in subsurface soils continued to be measured at the following locations:

- a) 16 “BH” series monitors, located in the fill area;
- b) 5 “D” series monitors in the buffer zone between the fill area and sheet pile wall;
- c) 13 “C” monitors located outside the sheet pile wall adjacent to the fill area;
- d) 10 “BH” monitors located in the buffer zone near the property line; and
- e) 6 “GP” probes adjacent to on-site buildings in the southwest corner of the site.

6.3.1 Monitors Within the Landfill (“BH” series)

Gas concentrations in “BH” monitors were measured in March and August 2018 as shown in Table D1 in Appendix D. Methane can be expected in these monitor that are located in the landfill footprint.

Several monitors had methane detected in 2018 at generally low levels. Methane would not be unexpected in the landfill but would be expected to be at much higher concentrations. The lower readings and/or non-detections are related to the operation of the gas collection system and plant, which is extracting the methane gas from the landfill.

6.3.2 Monitors Adjacent to the PLCCS (C and D Series Monitors)

The “C” and “D” series probes monitor the performance of the PLCCS and are also suitable for gas concentration measurement.

The “D” series monitors are located between the PLCCS and the waste. “C” series monitors are located beyond the PLCCS and sheet pile barrier wall.

West Side of the Site

Methane concentrations measured in west side “C” and “D” monitors are shown in Table D2 in Appendix D. West side PLCCS manhole methane concentrations are tabulated in Table D7. All monitoring events in 2018 from west side “C” and “D” monitors showed methane concentrations of 0%. Methane concentrations in west side PLCCS measured 0% at most manholes, with the exception of MH 8W and MH 9W, which had recorded readings between 0.2 and 0.9% during the 2018 monitoring events.

Low methane concentrations in “C” series monitors may be expected on the west side of the site from time to time. However, both the high water table and the sheet pile wall act as barriers to gas migration. It is also likely that the PLCCS intercepts landfill gas that may not be collected by the gas control system and vents it to the atmosphere.

South Side of the Site

Table D3 documents methane concentrations in south side “C” and “D” monitors. Table D6 tabulates south side PLCCS manhole methane concentrations.

No methane gas was detected in the C series monitors along and outside the south PLCCS in 2018.

As observed historically, negligible to trace methane detections have been noted in the D3-I and D4-I. Detections of methane gas at these locations would not be unexpected as they are installed between the PLCCS and waste, with the highest generally noted at D3-I, historically. No methane gas detections were observed in 2018 at D4-I and D5-I.

In the south PLCCS, negligible to trace methane detections were generally observed at MH 2S and MH 4S. Methane was consistently recorded at trace levels at MH 7S and MH 8S.

The above noted trends continue to indicate that minor amounts of landfill gas tends to migrate from the waste toward the PLCCS, most noticeably in the western leg, where it is intercepted and vented to the atmosphere.

6.3.3 Monitors in the Southwest Corner and along the Southern and Western Boundary of the Site

Buffer Lands Near the Southern Property Boundary

Ten “BH” monitors are located in the landfill buffer zone to document gas concentration near the property boundary. Monitoring results, as shown in Table D4 of Appendix D, indicate that landfill gas has not migrated to the property boundary.

Southwest Corner of the Site

Six “GP” probes monitor for gas migration and soil-gas conditions adjacent to on-site buildings. Table D5 in Appendix D presents methane measurements at the GP series probes.

At GP97-1, near the southwest property boundary, there was minor (0.3 to 0.8%) methane recorded during the two 2018 monitoring events. Historically, methane has not been detected or has been detected at negligible levels at this location and it was therefore concluded that methane migration off-site is not occurring in this area. The 2018 reading, although below 2.5% and lower than in 2017, still potentially indicates possible methane gas in this area. Continued scrutiny should be taken at this location in 2019.

At probe GP97-3, north of the Storage Building, gas concentrations in 2018 were measured to be below the LEL during both events (0.3 to 1.6%).

At probe GP97-4, northeast of the Administration Building, there was only negligible gas measured (0 to 0.1%) in 2018.

At probe GP97-5, north of the maintenance shed, had no methane recorded during the 2018 monitoring events.

Probe GP00-06, in the flowerbed adjacent to the scale house, has had recorded methane concentrations above the LEL during all monitoring events from February 2006 up to 2015. In 2016, methane concentrations dropped just below the LEL during both monitoring events for the first time since 2006. This continued in 2018, where methane concentrations in GP00-06 ranged from 0.8% to 2.8%.

At probe GP00-07 located adjacent to the Main pump station, there was only negligible (0.2%) to no methane recorded during the 2018 sampling events.

In general, construction activities undertaken on-site or in buildings where gas may be present, should be undertaken in accordance with the requirements of the Occupational Health and Safety Act and associated regulations. Gas detection systems should continue to monitor for the presence of gas in buildings.

Western Property Boundary adjacent to the Development

In 2013, additional gas probes were completed along the southwestern and western property boundary to further verify that no landfill gas was potentially migrating to the west towards the housing development that was being completed as per the added Condition 8 (4) in the ECA amended in 2013 (included in Appendix H). A total of five (5) probes were installed starting at the south west corner (two locations), near the former front entrance, and along the property between landfill to the gas plant (two locations). Although the leachate collection system is installed along the western boundary (as shown on **Figure 3**), an additional probe was still completed at the northwest corner of the site for verification purposes. These probes have been monitored monthly since their installation and as would be expected no methane gas has been detected to date, which has again been the case in 2018.

6.4 Measured or Predicted Off-Site Occurrences of Combustible Gas

There have been no measured or predicted occurrences of methane migrating off-site to date. The monitoring program undertaken in 2019 should continue to assess the potential for off-site gas migration. As this is the case, no off-site methane gas of 0.05% by volume in any off-site building from the landfill would be expected.

6.5 Need to Implement Contingency Plans

Given the monitoring data and the physical setting of the site, there is a low likelihood of gas migration off-site. Therefore, there is no need to implement a control system to address gas migration off-site.

6.6 Adequacy of the Monitoring Programs and Recommended Changes

6.6.1 *Monitors within the Waste*

Gas concentrations in BH series monitors within the fill area should continue to be measured at least once in the summer and once in the winter to early spring. Additional data may be collected to assist in assessment of the gas collection system operation.

The “C” and “D” probes should continue to be monitored for gas concentrations at least twice a year.

6.6.2 *Buffer Lands near the Property Boundary*

The ten “BH” probes, located in the buffer near the property boundary, should continue to be monitored at least twice a year.

6.6.3 *Southwest Corner of the Site*

The GP probes in the southwest corner of the site should continue to be monitored at least twice a year for methane.

6.6.4 *PLCCS Gas Monitoring*

The PLCCS manholes and pump stations should continue to be monitored at least twice a year for methane.

7. Conclusions and Recommendations

7.1 Conclusions

7.1.1 Operations

- During 2018, there were no complaints registered at the landfill.
- Approximately 120,573 m³ of leachate was collected in 2018 and conveyed to the sanitary sewer.
- The PLCCS is operating effectively to collect leachate, prevent its migration, and to minimize leachate mounding within the landfill. Contingency plan implementation is not required at this time.
- There is no evidence of gas migration off-site.

7.1.2 Monitoring

- The quality of the leachate from the PLCCS that is discharged to the municipal sanitary sewer remained within the Model Sewer Use By-Law Guidelines. The leachate CBOD₅, TKN and hydraulic loads are expected to be within 1% of the corresponding WWTP influent loads, as leachate quality remains similar to previous years, and thus would be insignificant.
- Leachate quality in 2018 is generally similar to previous years. Higher concentrations are found in the waste and the lower concentrations are found predominantly in the outwash beneath the waste. The average critical leachate parameter concentrations are provided below:

Year	Outwash Beneath Waste			Waste		
	Boron*	Chloride*	Iodide*	Boron*	Chloride*	Iodide*
1994	3.0	364		22.9	1,579	
1995	4.0	374		34.3	1,641	
1996	3.83	348		21.0	1,530	
1997	2.47	347		15.7	1,330	
1998	2.53	371		15.54	1,418	
1999	4.57	392		28.09	1,625	
2000	2.16	363		22.77	1,926	
2001	3.55	414	<0.43	27.3	2,358	2.20
2002	1.3	341	<0.47	22.5	2,268	2.22
2003	6.23	593	<0.73	16.7	1,705	1.80
2004	4.9	563	<0.92	17.2	1,516	1.79
2005	2.2	428	<0.46	21.8	1,524	1.82
2006	1.58	332	<1.4	20.34	1,670	1.50
2007	1.9	378	<0.57	17.5	1,325	1.8
2008	2.07	413	<0.81	14.6	1,322	2.1
2009	2.43	515	<0.84	27	2,129	<1.9
2010	2.46	714	0.76	27	2,333	2.2
2011	1.96	701	<0.63	28	2,273	1.8
2012	2.9	878	<0.93	27	2,150	1.9
2013	3	787	<0.94	22	2,200	2.2
2014	3.69	736	0.78	30.25	2,250	4.43**
2015	3.4	743	<0.71	25.5	2,225	2.4
2016	3.5	755	<0.76	25.5	2,300	2.2

Year	Outwash Beneath Waste			Waste		
	Boron*	Chloride*	Iodide*	Boron*	Chloride*	Iodide*
2017	3.6	764	<0.97	26	2,325	<2.1
2018	3.3	779	<0.62	36	2,350	1.9

Note: * = Concentrations in mg/L

** = Slightly elevated concentration related to anomalous value of 12 mg/L at 59-I, whereas generally concentrations were 2 to 3 mg/L.

The slightly higher concentrations in the outwash beneath the waste since 2010 are due to increases observed at 51-II.

- c) Groundwater flow directions around the site are generally similar to previous years, however the bedrock groundwater flow has been revised based on the current hydrogeological assessment. Although the bedrock groundwater flow still remains similar to historic interpretations, there is more flow coming into the site from the west along an interpreted incised bedrock low. Assessment of vertical gradients towards the bedrock is now slightly higher than previous years due to the revised bedrock surface elevations. Vertical gradients are, on average, very low and therefore, the estimated downward flow velocity is also very slow, in the order of only a few centimetres per year.
- d) Landfill leachate effects are contained on-site in the shallow groundwater system as the PLCCS is working as designed. There was no exceedance of Guideline B7, the Reasonable Use Guideline in the shallow groundwater attributable to leachate release in 2018.
- e) If the PLCCS continues to work as designed to prevent any further off-site migration of leachate, no new exceedances of Guideline B7 related to the landfill are predicted in the shallow groundwater.
- f) The bedrock groundwater quality is similar to previous years. Further assessment of water quality results from replacement Location 37R and former Location 37 was completed in the current hydrogeological assessment. The conclusions of this assessment were that although the former location 37 had a strong increasing trend in chloride, the alkalinity (which is also highly elevated in leachate) was decreasing. A similar relationship was also noted at Location 50. Therefore, this observed trend is inconsistent with a leachate source. Further, at the replacement location (37R), the chloride was found to be significantly lower than 37-I with alkalinity concentrations higher, with no apparent trends since they were installed. Water quality results from Location 96, indicates that deep monitor (96-I) appears to have a similar water quality to the former monitor 92-I (low chloride), which it replaced. However, the new shallow monitor in the upper bedrock (96-II) is exhibiting elevated chloride, although significantly lower than at former 37-I. Although chloride concentrations are elevated, it had shown a decreasing trend since it was installed up to 2015. Since this time concentrations have shown some variability, with no observable increasing/decreasing trend.
- g) There is no indication of leachate in the bedrock groundwater, thus the Reasonable Use Guidelines are being met.
- h) Guideline B7, the Reasonable Use Guidelines, is predicted to be met in future bedrock groundwater quality. Target elevations are being met in most areas within the landfill through the operation of the PLCCS. Where target elevations are not being met, the criteria used in the modelling completed in early 1997 were compared to the 2018 results and found to be similar. Therefore, the locations where the target elevations are not being met would not cause Guideline B7, Reasonable Use exceedances in the bedrock groundwater. In addition, the 2018 chemistry and vertical profile trends observed in the lower till do not indicate any presence of leachate impacts, again suggesting that Guideline B7, Reasonable Use will not be exceeded in bedrock groundwater.
- i) The 2018 results show that the landfill has a negligible effect on downstream surface water quality.
- j) There have been no measured or predicted occurrences of methane migrating off-site to date. As this is the case, no off-site methane gas of 0.05% by volume in any off-site building from the landfill would be expected.

7.2 Response to the 2018 Recommendations

Below are the “**Recommendations for 2018**” contained in the 2017 Annual Report. Alongside each recommendation (in bold text) are the actions taken to address these recommendations.

7.2.1 Operations

- a) The City should continue to monitor gas concentrations in all GP probes and particularly probe GP00-06 and probe GP00-07. Remedial measures should be implemented as required in this area.

The gas probes were monitored twice in 2018 with no need for remedial measures.

7.2.2 Monitoring

- a) As part of the completion of the Eastview Community Park, two stormwater ponds were added and an upgrade to the check dams was completed in 2013. Sampling of the new pond will be undertaken in 2018 to assess baseline data and, if flow is observed through the check dams, TSS samples will be taken.

The stormwater ponds were sampled in the fall as flow was observed. No flow was observed for the remainder of the year.

- b) Need to assess Monitor 58-I for potential heaving of the monitoring pipe due to anomalously high water levels observed in 2017.

Monitor 58-I was assessed in the early fall of 2018 and no apparent change could be observed. It was recommended that a geodetic survey be completed to determine if this monitor may have moved. A survey was completed in the early spring of 2019 and it was found that the monitor had subsided by 0.84 m. Based on a review of the water levels, it appeared that this subsidence occurred between January and March 2017. Therefore, the new geodetic elevation was applied to the measured manual water levels starting in February 2017 and the water levels trends became similar to historical.

7.3 Recommendations for 2019

The following are recommendations for 2019. (Note that these recommendations deal with issues other than the requirements specified in the ECA/C of A for the site).

7.3.1 Operations

- a) Although we have boundary gas probes in this area, the City should continue to monitor gas concentrations in all GP probes and particularly probe GP00-06 and probe GP00-07.

7.3.2 Monitoring

- a) As part of the completion of the Eastview Community Park, two stormwater ponds were added and an upgrade to the check dams was completed in 2013. Sampling of the ponds should be undertaken in 2019 if flow is observed through the check dams.

8. References

AECOM Canada Ltd., 2009:

2008 Annual Report, Eastview Road Landfill Site (AECOM 111414, April 2009). Prepared for the City of Guelph

AECOM Canada Ltd., 2010:

2009 Annual Report, Eastview Road Landfill Site (AECOM 60145699, April 2010). Prepared for the City of Guelph

AECOM Canada Ltd., 2010:

Interim Assessment for Additional Hydrogeological Investigation on Increasing Chloride at Locations 37/50, Closed Eastview Landfill Site, City of Guelph (AECOM 60145699, June 2010). Prepared for the City of Guelph

AECOM Canada Ltd., 2011:

2010 Annual Report, Eastview Road Landfill Site (AECOM 60191188, April 2011). Prepared for the City of Guelph

AECOM Canada Ltd., 2012:

2011 Annual Report, Eastview Road Landfill Site (AECOM 60241464, April 2012). Prepared for the City of Guelph

AECOM Canada Ltd., 2013:

2012 Annual Report, Eastview Road Landfill Site (AECOM 60286225, April 2013). Prepared for the City of Guelph

AECOM Canada Ltd., 2014:

2013 Annual Report, Eastview Road Landfill Site (AECOM 60315288, April 2014). Prepared for the City of Guelph

AECOM Canada Ltd., 2015:

2014 Annual Report, Eastview Road Landfill Site (AECOM 60339708, April 2015). Prepared for the City of Guelph

AECOM Canada Ltd., 2016:

2015 Annual Report, Eastview Road Landfill Site (AECOM 60487588, April 2016). Prepared for the City of Guelph

AECOM Canada Ltd., 2017:

2016 Annual Report, Eastview Road Landfill Site (AECOM 60536556, April 2017). Prepared for the City of Guelph

AECOM Canada Ltd., 2018:

2017 Annual Report, Eastview Road Landfill Site (AECOM 60565850, April 2018). Prepared for the City of Guelph

Anderson GeoLogic, 1999:

Peer Review of 1994-1997 Annual Reports, Eastview Road Landfill Site, Guelph, Ontario, Date: January 1999. Prepared for the Eastview Road Landfill Site Public Liaison Committee

ASI Group, 2012:

Leachate Equalization Tank Cleaning, High-Pressure Washing and Inspection Eastview Landfill (Project EH12-007, August 2012). Prepared for the City of Guelph

ASI Group, 2012:

Leachate Equalization Tank Connecting Pipe, High-Pressure Flushing and Inspection Eastview Landfill (Project EH12-007, August 2012). Prepared for the City of Guelph

Gartner Lee Limited, 1991a:

City of Guelph Eastview Road Landfill. Application for Continued Operation and Closure. Technical Appendix - Hydrogeology (GLL 88-263, March 1991). Prepared for the City of Guelph.

Gartner Lee Limited, 1991a:

City of Guelph Eastview Road Landfill. Application for Continued Operation and Closure. Technical Appendix - Hydrogeology Update (GLL 91-233, November 1991). Prepared for the City of Guelph.

Gartner Lee Limited, 1992a:

1991 Leachate Collection and Containment System Performance Monitoring Report, Eastview Road Landfill Site (GLL 91-244, March 1992). Prepared for the City of Guelph.

Gartner Lee Limited, 1992b:

1991 Ground and Surface Water Monitoring Report, Eastview Road Landfill (GLL 91-277, July 1992). Prepared for the City of Guelph.

Gartner Lee Limited, 1993a:

1992 Leachate Collection and Containment System Performance Monitoring Report, Eastview Road Landfill Site (GLL 93-135, March 1993). Prepared for the City of Guelph.

Gartner Lee Limited, 1993b:

1992 groundwater and Surface Water Monitoring Report, Eastview Road Landfill Site (GLL 93-134, June 1993). Prepared for the City of Guelph.

Gartner Lee Limited, 1993c:

Evaluation of the Need and Alternatives for Additional Leachate Management at the Eastview Road Landfill, City of Guelph. Draft Report. (GLL 93-226. December 15, 1993). Prepared for the City of Guelph.

Gartner Lee Limited, 1993d:

Groundwater, Surface and Stormwater Monitoring Program, Eastview Road Landfill Site (GLL 93-134, June 1993). Prepared for the City of Guelph.

Gartner Lee Limited, 1994:

1993 Annual Report, Eastview Road Landfill Site (GLL 94-129, July 1994). Prepared for the City of Guelph.

Gartner Lee Limited, 1995:

1994 Annual Report, Eastview Road Landfill Site (GLL 95-129, July 1995). Prepared for the City of Guelph.

- Gartner Lee Limited, 1995:
Additional Investigation of the Leachate Mound in the Northeast Area of Landfill - Eastview Road Landfill Site (GLL 95-134, December 1995). Prepared for the City of Guelph.
- Gartner Lee Limited, 1996:
1995 Annual Report, Eastview Road Landfill Site (GLL 95-129, July 1996). Prepared for the City of Guelph.
- Gartner Lee Limited, 1996:
Response to Eastview Road Landfill Site Public Liaison Committee - Concerns Over Increasing Chemical Trends at Locations 10 and 13, City of Guelph (GLL letter Report, September 1996). Prepared for the City of Guelph.
- Gartner Lee Limited, 1996:
Response to Public Liaison Committee - Water System Study, Northeast Quadrant, City of Guelph (GLL letter, February 1996).
- Gartner Lee Limited, 1997:
1996 Annual Report, Eastview Road Landfill Site (GLL 97-131, June 1997). Prepared for the City of Guelph.
- Gartner Lee Limited, 1997:
Re-Modelling of Leachate Migration in the Till, Eastview Road Landfill Site (GLL 96-362, May 1997). Prepared for the City of Guelph.
- Gartner Lee Limited, 1997:
The City of Guelph Waste Disposal Environmental Assessment Terms of Reference (GLL 96-308, May 1997). Prepared for the City of Guelph.
- Gartner Lee Limited, 1998:
1997 Annual Report, Eastview Road Landfill Site (GLL 98-131, June 1998). Prepared for the City of Guelph.
- Gartner Lee Limited, 1998:
Eastview Road Sanitary Landfill Environmental Assessment for Continued Operation and Closure (GLL 97-162, April 1998). Prepared for the City of Guelph
- Gartner Lee Limited, 1999:
1998 Annual Report, Eastview Road Landfill Site (GLL 99-131, June 1999). Prepared for the City of Guelph.
- Gartner Lee Limited, 2000:
1999 Annual Report, Eastview Road Landfill Site (GLL 20-131, June 2000). Prepared for the City of Guelph.
- Gartner Lee Limited, 2001:
2000 Annual Report, Eastview Road Landfill Site (GLL 21-131, June 2001). Prepared for the City of Guelph.
- Gartner Lee Limited, 2002:
2001 Annual Report, Eastview Road Landfill Site (GLL 22-131, June 2002). Prepared for the City of Guelph

- Gartner Lee Limited, 2003:
2002 Annual Report, Eastview Road Landfill Site (GLL 23-131, June 2003). Prepared for the City of Guelph
- Gartner Lee Limited, 2004:
2003 Annual Report, Eastview Road Landfill Site (GLL 40-131, June 2004). Prepared for the City of Guelph
- Gartner Lee Limited, 2005:
2004 Annual Report, Eastview Road Landfill Site (GLL 50-131, June 2005). Prepared for the City of Guelph
- Gartner Lee Limited, 2006:
2005 Annual Report, Eastview Road Landfill Site (GLL 60-131, April 2006). Prepared for the City of Guelph
- Gartner Lee Limited, 2007:
2006 Annual Report, Eastview Road Landfill Site (GLL 70-131, April 2007). Prepared for the City of Guelph
- Gartner Lee Limited, 2008:
2007 Annual Report, Eastview Road Landfill Site (GLL 80-131, April 2008). Prepared for the City of Guelph
- HCI Waste Plan, 1989:
Application for Approval of Sewage Works for Eastview Sanitary Landfill, City of Guelph.
- HCI Waste Plan, 1993:
Design Brief - Enhancement of Existing Leachate Control Systems. Submitted in support of an OWRA Application for Approval of Sewage Works. Eastview Landfill, Guelph, Ontario. October 15, 1993.
- HCI Waste Plan, 1993a:
Updated Design and Operations Report (Revised, May 1993) for Guelph Eastview Road Landfill. Prepared for Gartner Lee Limited on behalf of the City of Guelph.
- J.J. Ovcjak Engineering Inc., 1997:
City of Guelph Eastview Road Landfill Site, Landfill Gas Study, dated December 1997, prepared for the City of Guelph.
- Karrow, P.F., 1968:
Pleistocene Geology of the Guelph Area. Ontario Department of Mines. Geological Report 61.
- Karrow, P.F., R.F. Miller and L. Farrell, 1979:
Guelph Area, Southern Ontario; Ontario Geological Survey Preliminary Map P. 2224. Bedrock Topography Series. Scale 1:50,000.
- McKague, K.J. and J.H. Cuthill, 1990:
Quantification of infiltration through landfill covers," in Proceedings of the 1990 Technology Conference, Volume 2, November 19 and 20, 1990, Royal York Hotel, Toronto, Ontario. Toronto: Ontario Ministry of the Environment.

- Ontario Ministry of the Environment, 1984:
Water Management. Goals, Policies, Objectives and Implementation Procedures of the Ministry of the Environment.
- Ontario Ministry of the Environment, 1986:
The Incorporation of the Reasonable Use Concept into the groundwater Management of the Ministry of the Environment. MOE Policy No. 15-08-01.
- Ontario Ministry of the Environment, 1996:
Guidance on Sampling and Analytical Methods for Use at Contaminated Sites in Ontario. Version 1.1.
Ministry of the Environment. December 1996.
- Ontario Ministry of the Environment, 1992:
Ontario Drinking Water Objectives. Summer 1992.
- Ontario Ministry of the Environment, 1992:
Provincial Water Quality Objectives and Guidelines. October 1992.
- WATECH Services Inc., 1994:
Inspection and Repair of Underground Storm Sewer / Perimeter Collection System - Eastview Sanitary Landfill. Prepared for the City of Guelph.

Figures

FILE NAME: 60598827-2018AMR-F01.DWG

PLOT: 3/25/2019 12:41:39 PM

BY: ----

A SIZE 8.5" x 11" (215.9mm x 279.4mm)

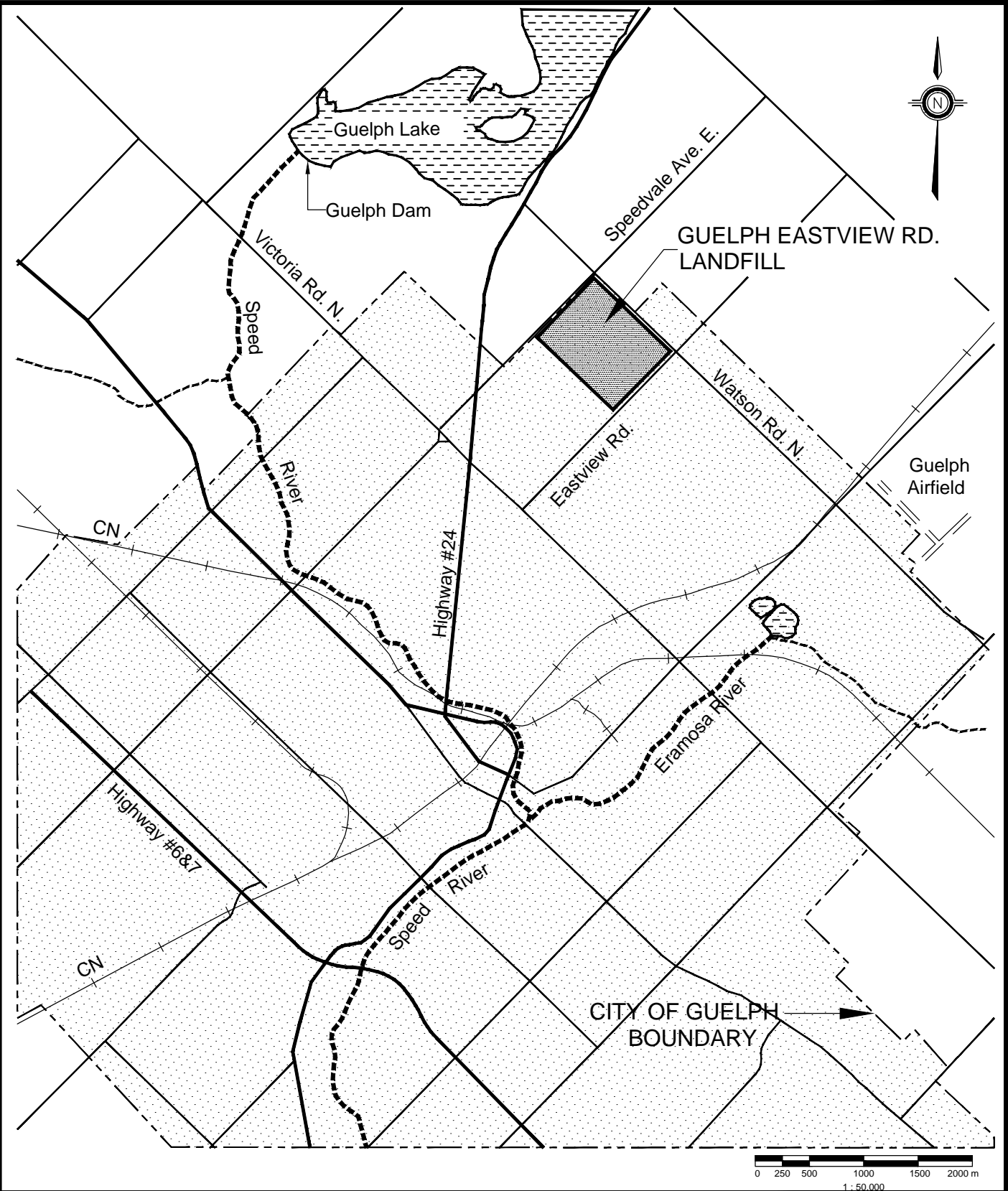

DO NOT SCALE THIS DOCUMENT. ALL MEASUREMENTS MUST BE OBTAINED FROM STATED DIMENSIONS.

This drawing has been prepared for the use of AECOM's client and may not be used, reproduced or relied upon by third parties, except as agreed by AECOM and its client, as required by law or for use by governmental reviewing agencies. AECOM accepts no responsibility, and denies any liability whatsoever, to any party that modifies this drawing without AECOM's express written consent.

AECOM	Eastview Road Landfill City of Guelph	<u>Legend</u>	PROJECT NUMBER 60598827
	Location Map		DATE March 2019
			FIGURE NUMBER 1

FILE NAME: 60598827-2018AMR-F02.DWG BY: PLOT: 3/25/2019 12:39:37 PMSIZE 8.5" x 11" (215.9mm x 279.4mm)

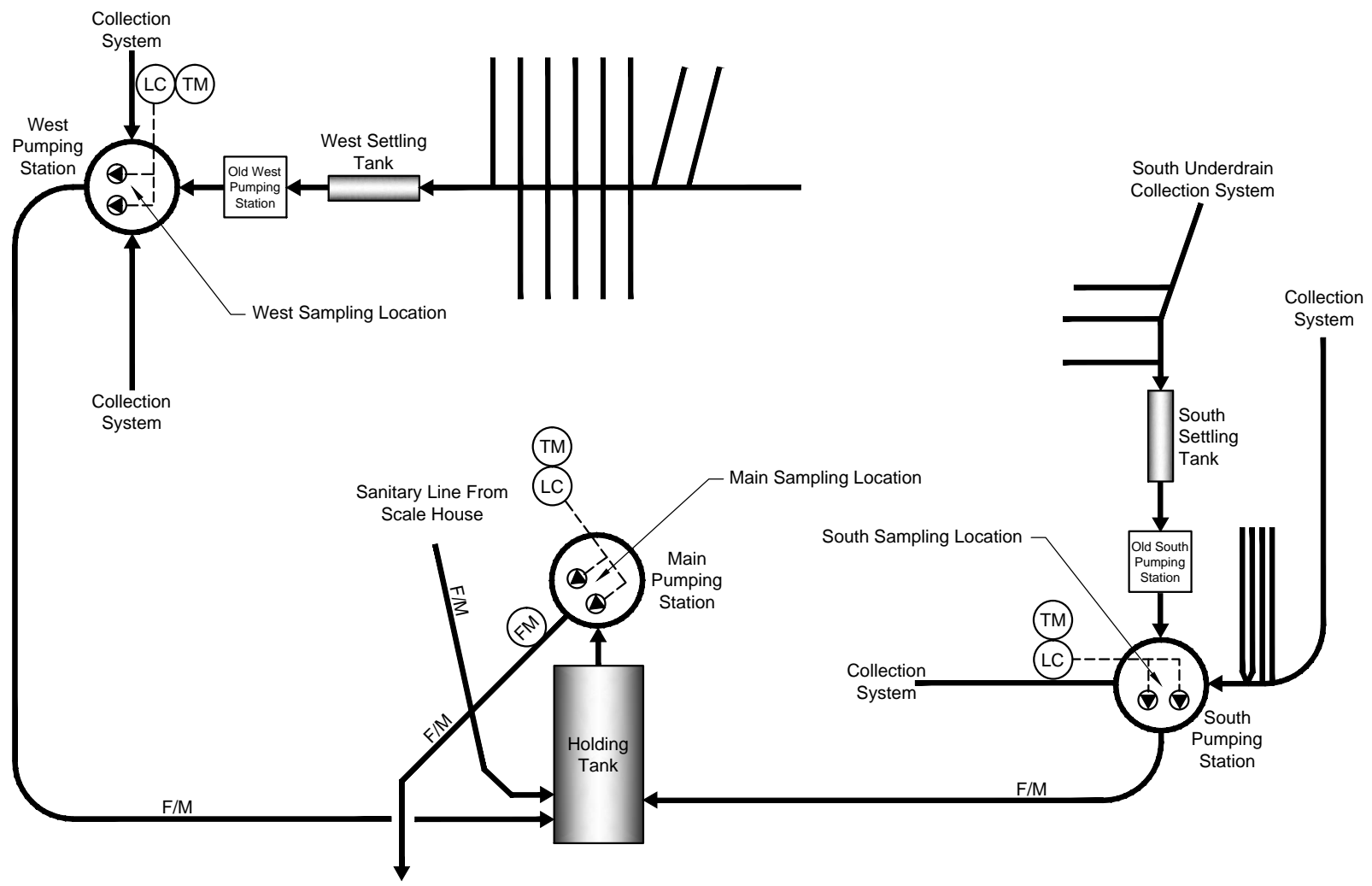

- Legend**
- (LC) Level Control
 - (TM) Timer
 - (FM) Flow Meter
 - F/M Force Main



**Eastview Road Landfill
City of Guelph**

**Leachate Collection System
Process Flow Diagram**

This drawing has been prepared for the use of AECOM's client and may not be used, reproduced or relied upon by third parties, except as agreed by AECOM and its client, as required by law or for use by governmental reviewing agencies. AECOM accepts no responsibility, and denies any liability whatsoever, to any party that modifies this drawing without AECOM's express written consent.

DO NOT SCALE THIS DOCUMENT. ALL MEASUREMENTS MUST BE OBTAINED FROM STATED DIMENSIONS.

PROJECT NUMBER
60598827

DATE
March 2019

FIGURE
2

B SIZE 11" x 17" (279.4mm x 431.8mm)

PLOT: 4/15/2019 1:06:49 PM

BY:----

FILE NAME: 60598827-2018AMR-F03.DWG



Legend

- PROPERTY BOUNDARY
- FENCE LINE
- APPROXIMATE EXTENT OF LANDFILL WASTES
- PERIMETER LEACHATE COLLECTION AND CONTAINMENT SYSTEM (PLCCS)
- PLCCS WITH SHEET PILE WALL PRESENT
- SURFACE DRAINAGE AND STORM DITCHES
- BURIED SURFACE WATER CULVERT
- UNDERDRAIN NETWORK
- PERIMETER OF SURFICIAL OUTWASH INTERPRETED FROM 1966 AND 1972 AIR PHOTOGRAPH, BOREHOLE LOGS AND OTHER SITE INFORMATION. (REVISED JULY 1995)
- APPROXIMATE EXTENT OF ESKER FORMATION
- LOCATION AND DESIGNATION OF MANHOLES IN LEACHATE CONTAINMENT SYSTEM
- BOREHOLE/GROUND WATER MONITOR
- GEOTECHNICAL BOREHOLES COMPLETED FOR PRE-CONSTRUCTION OF PLCCS. DESTROYED DURING CONSTRUCTION OF PLCCS IN 1990 - 1991.
- LOCATION AND DESIGNATION OF GROUND WATER MONITOR TO DOCUMENT LEACHATE CONTAINMENT SYSTEM PERFORMANCE (WATER ELEVATIONS ONLY)
- LOCATION AND DESIGNATION OF GROUND WATER MONITOR TO DOCUMENT WATER LEVELS UPGRADIENT OF LEACHATE CONTAINMENT SYSTEM (WATER ELEVATIONS ONLY)
- GAS PROBES

0 30 60 120 180 240 m
1 : 6000

DO NOT SCALE THIS DOCUMENT. ALL MEASUREMENTS MUST BE OBTAINED FROM STATED DIMENSIONS.

This drawing has been prepared for the use of AECOM's client and may not be used, reproduced or relied upon by third parties, except as agreed by AECOM and its client, as required by law or for use by governmental reviewing agencies. AECOM accepts no responsibility, and denies any liability whatsoever, to any party that modifies this drawing without AECOM's express written consent.



**Closed Eastview Road Landfill
City of Guelph**

**Leachate and Groundwater
Monitor Site Locations**

PROJECT NUMBER	DATE	FIGURE
60598827	March 2019	3

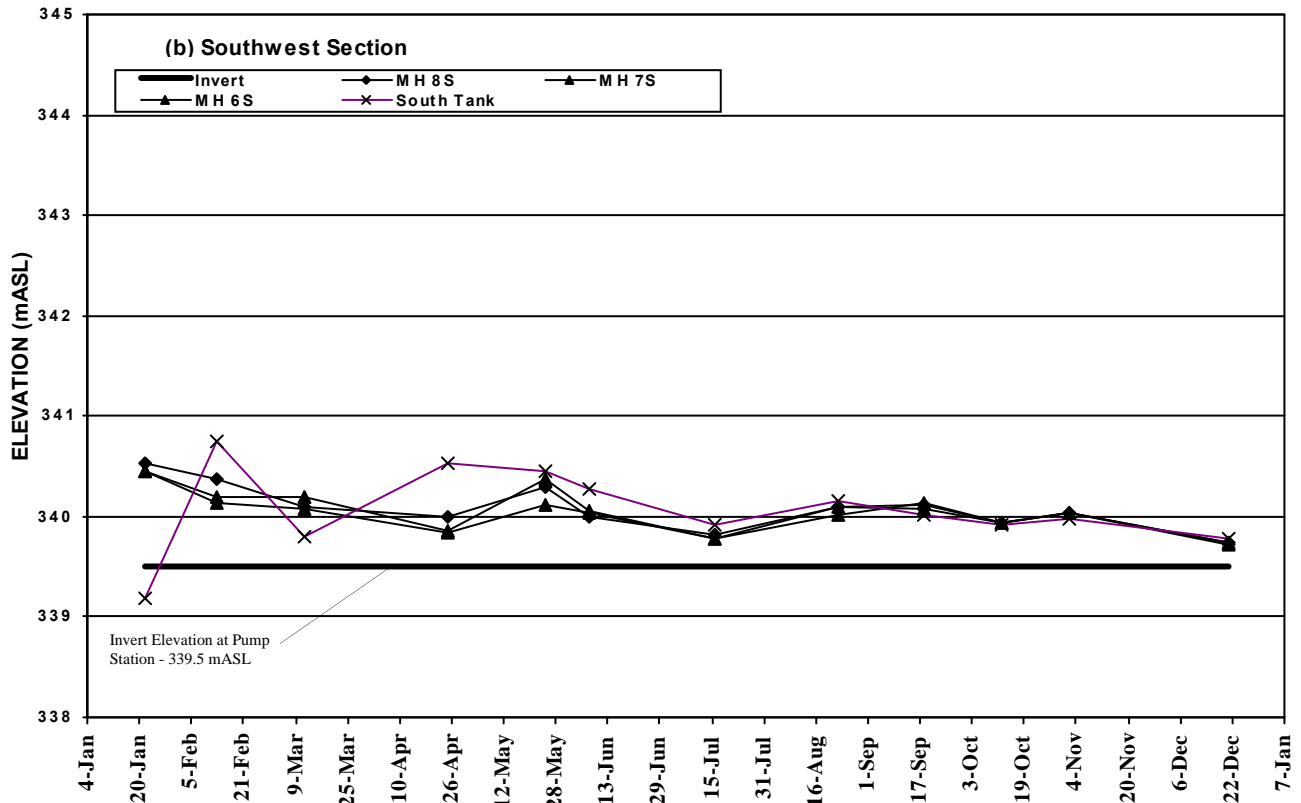
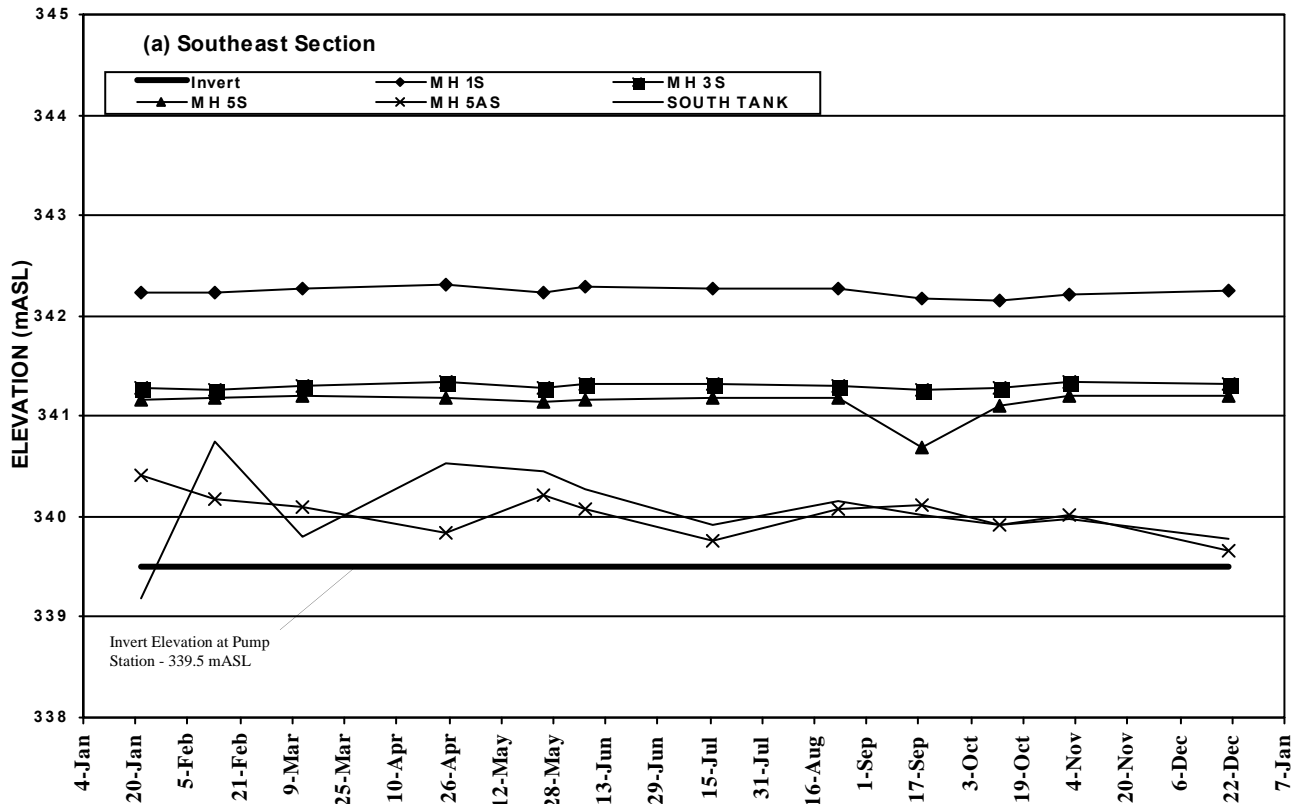

Closed Eastview Road Landfill Site
Leachate Levels Within Collector System
South Collector - 2018

FIGURE

4

60598827
10c Rpt Leachate Elevation Plots South

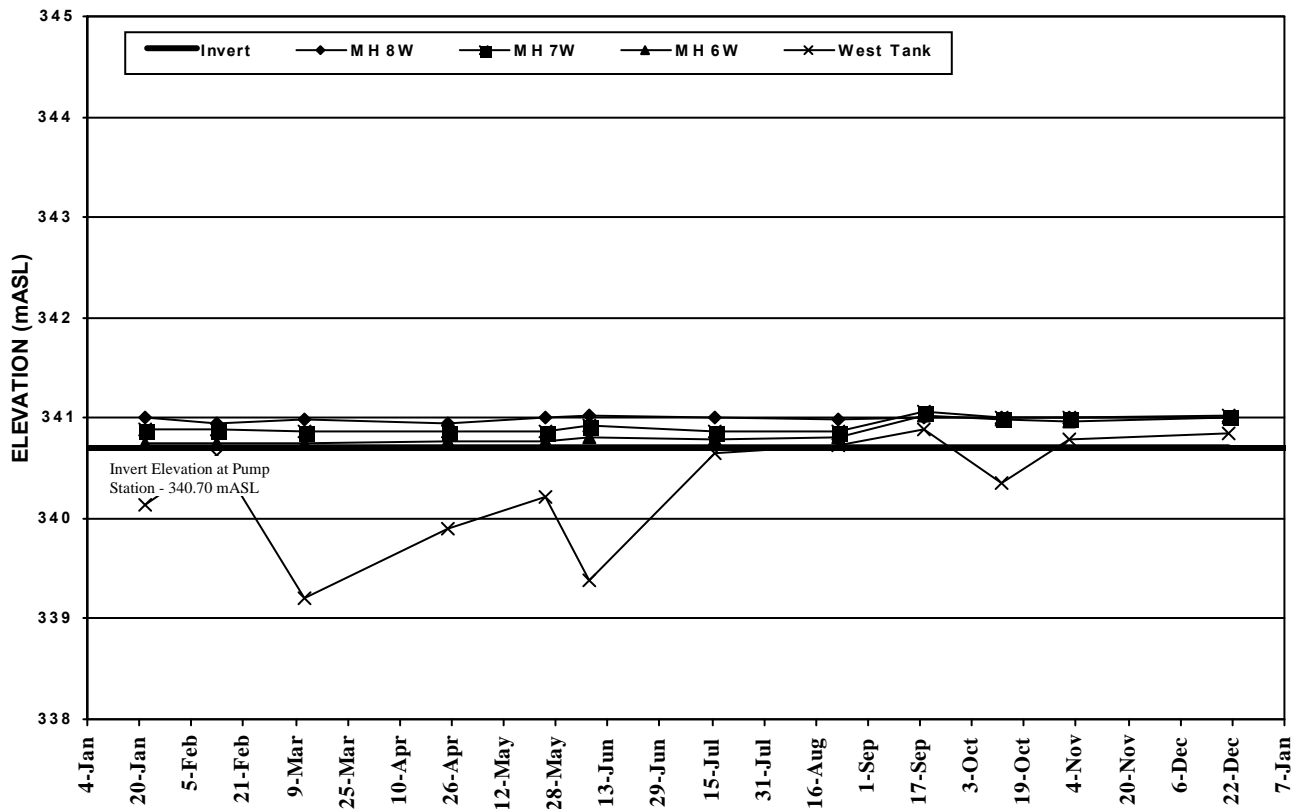
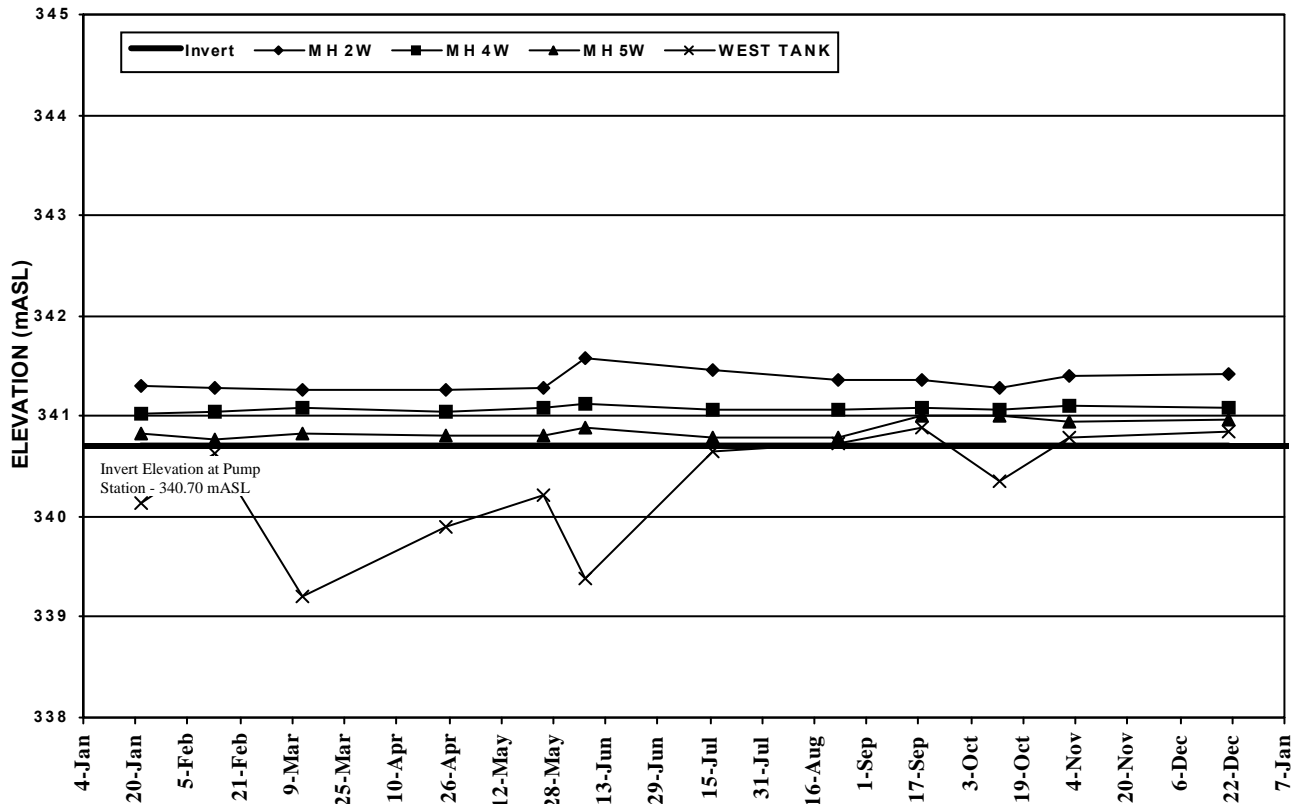

Closed Eastview Road Landfill Site
Leachate Levels Within Collector System
West Collector - 2018

FIGURE

5

60598827
10c Rpt Leachate Elevation Plots West1

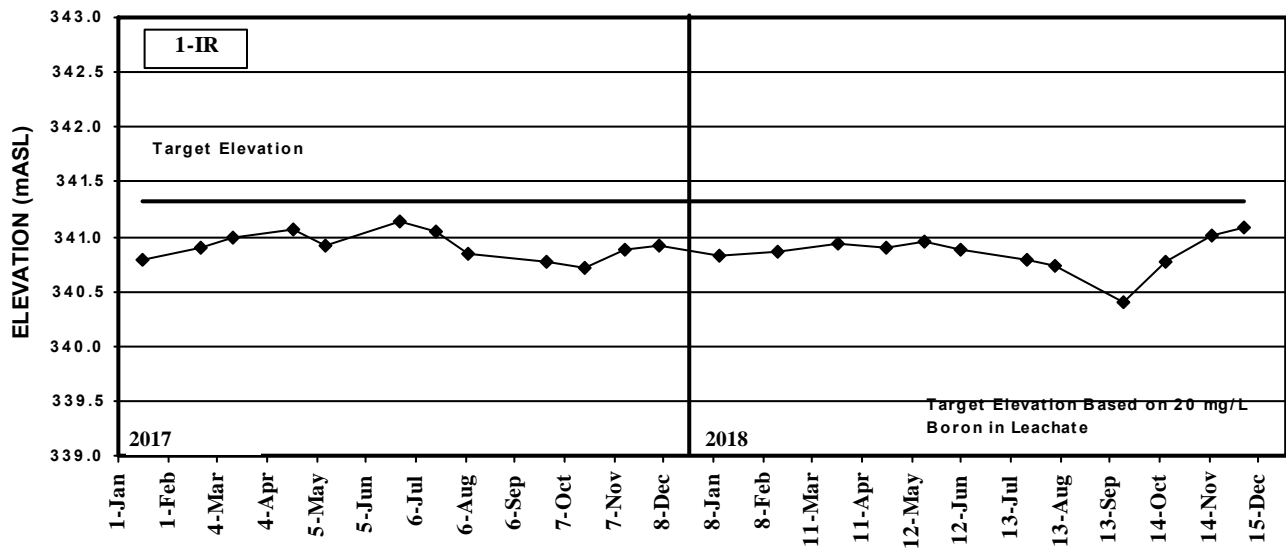
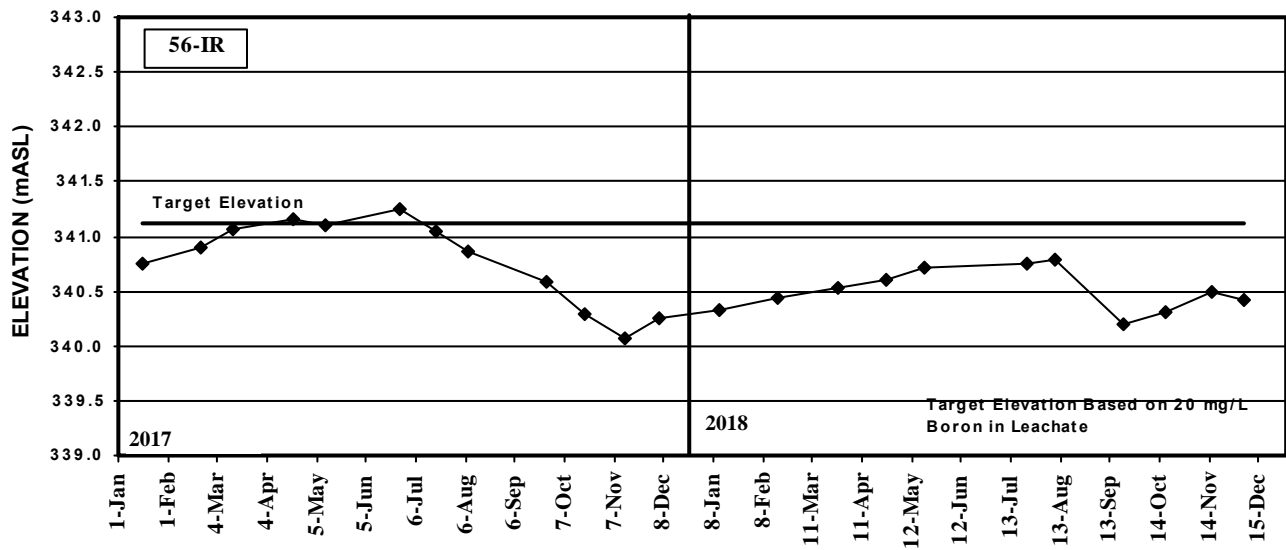
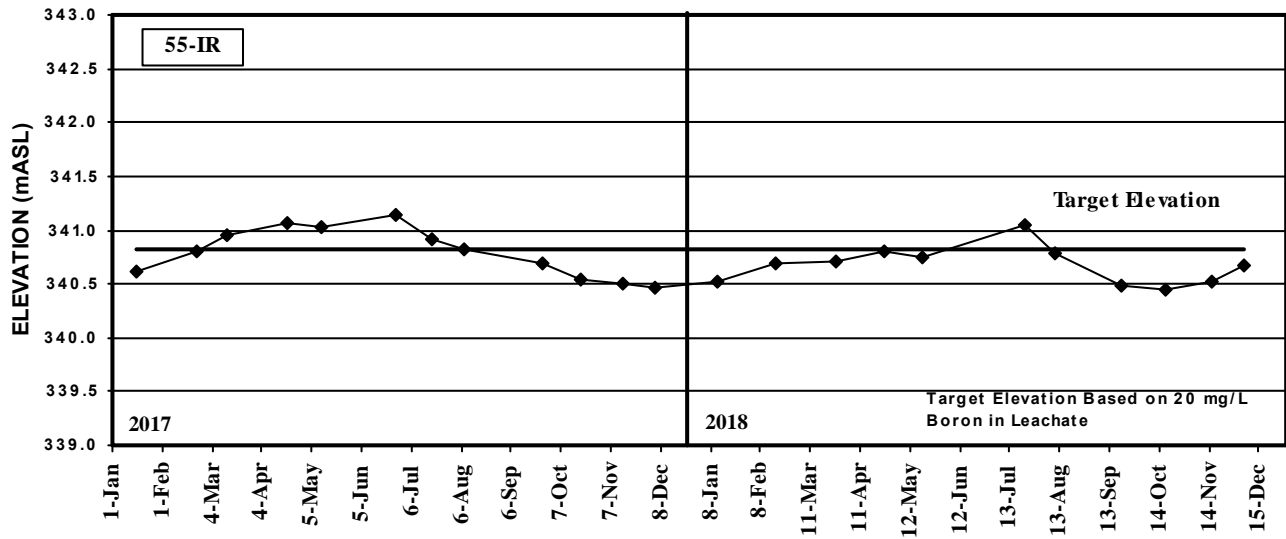

Closed Eastview Road Landfill Site
Leachate Elevation Trends
Southern Area of Landfill

FIGURE
6

60598827
 10 Leachate WL Southern Area

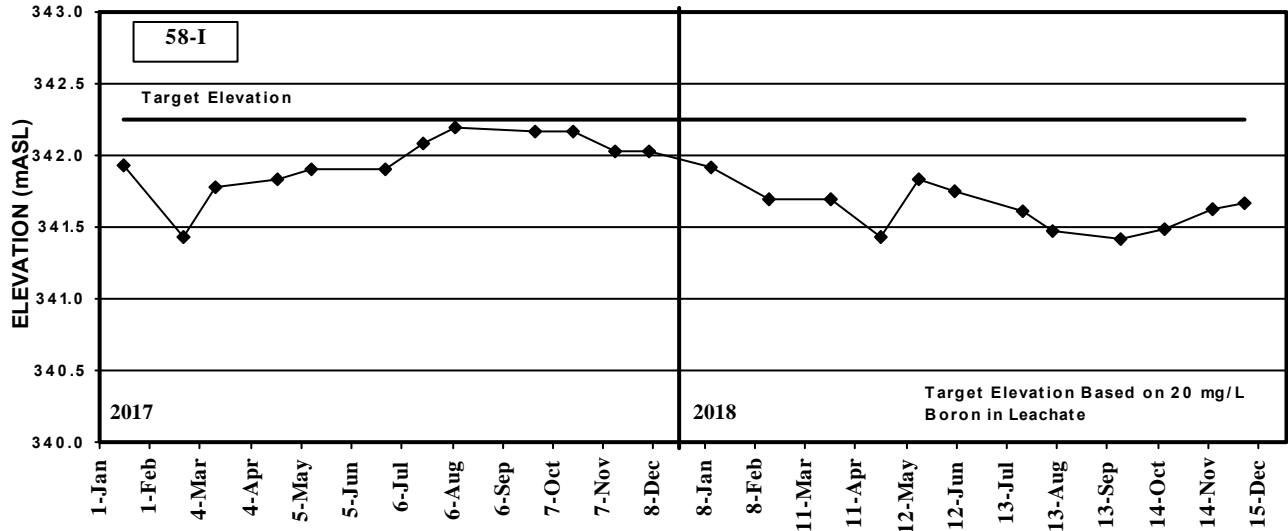
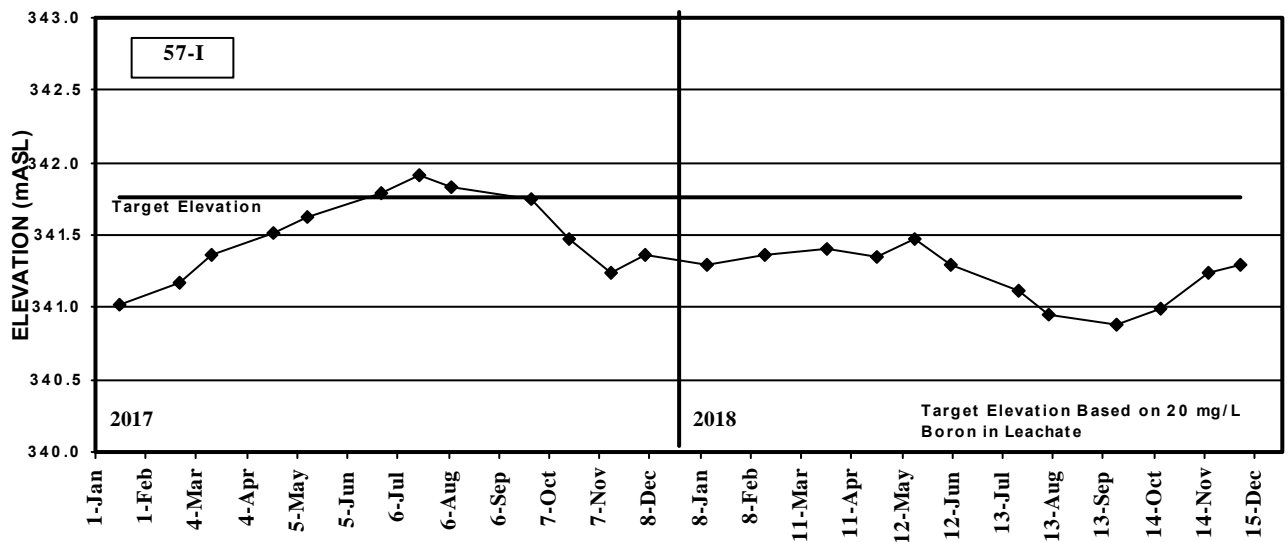
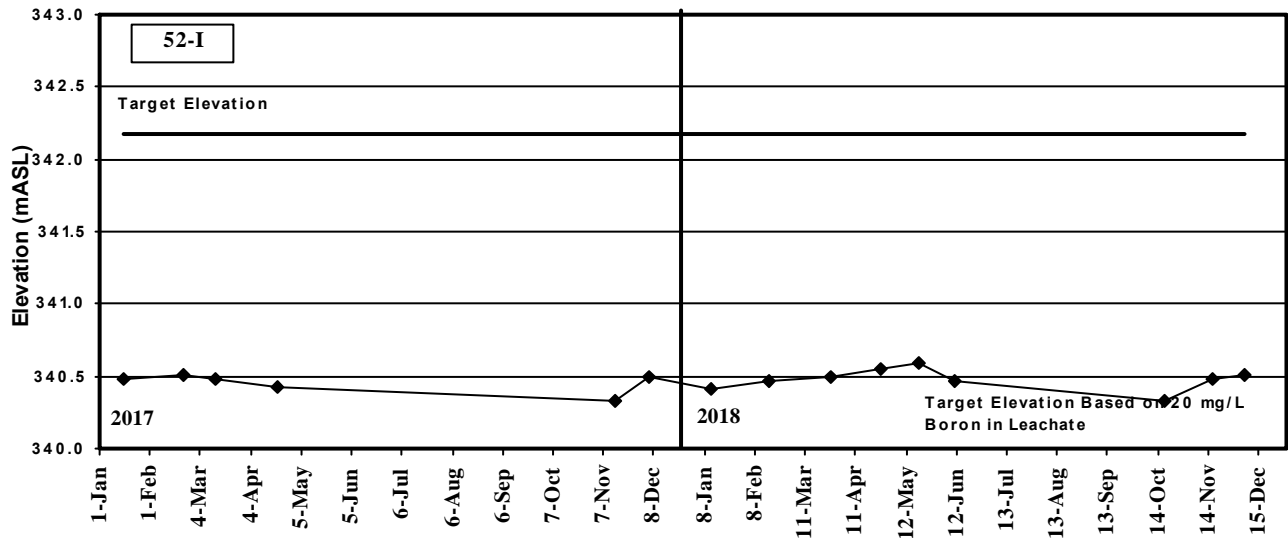

Closed Eastview Road Landfill Site

Leachate Elevation Trends
Western Area of Landfill

FIGURE

7

60598827
10 Leachate WL Western Area

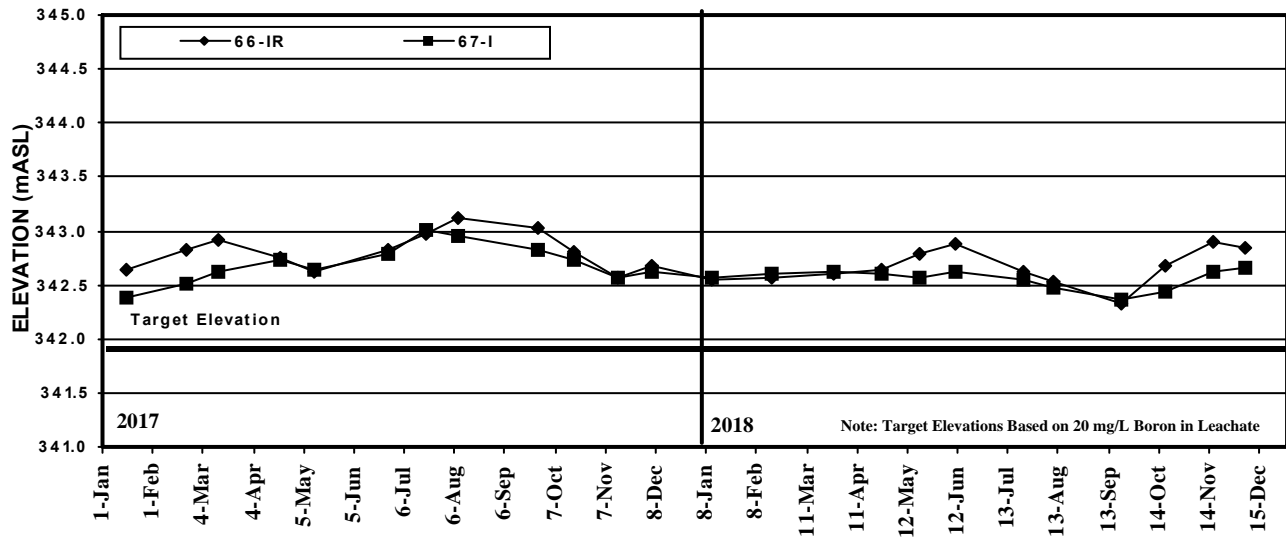
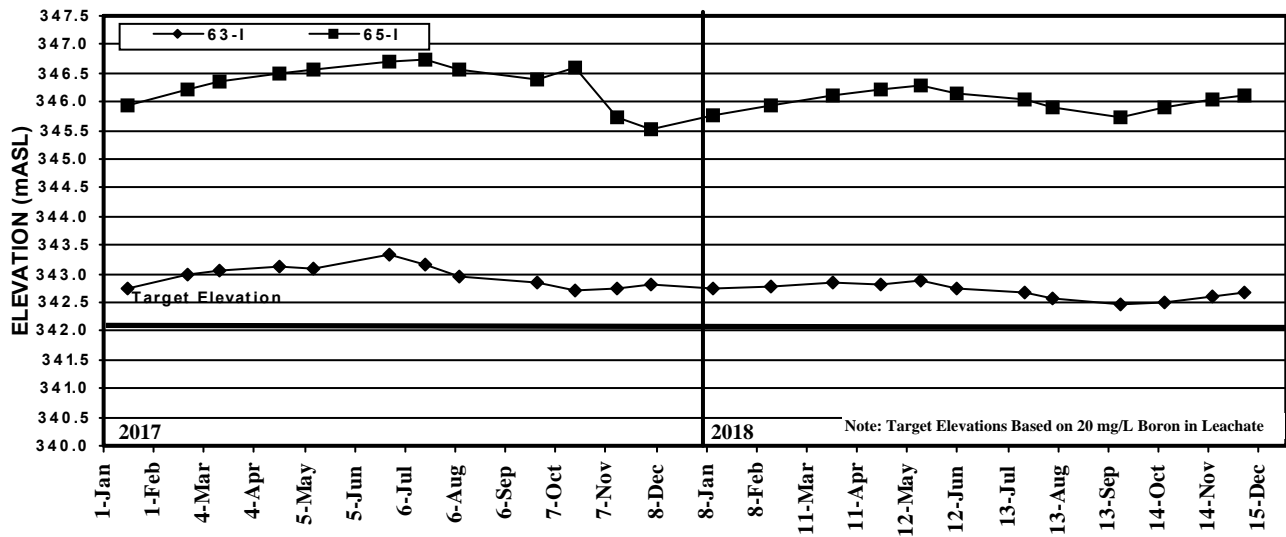
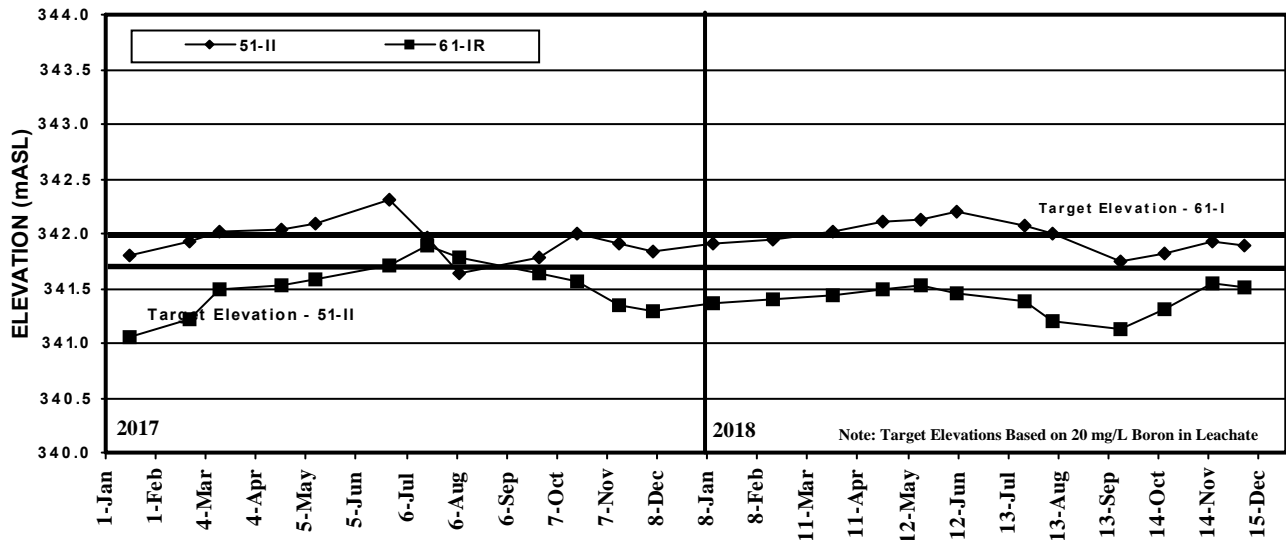

Closed Eastview Road Landfill Site

Leachate Elevation Trends
Interior Area of Landfill

FIGURE

8

60598827
10 Leachate WL Interior Area

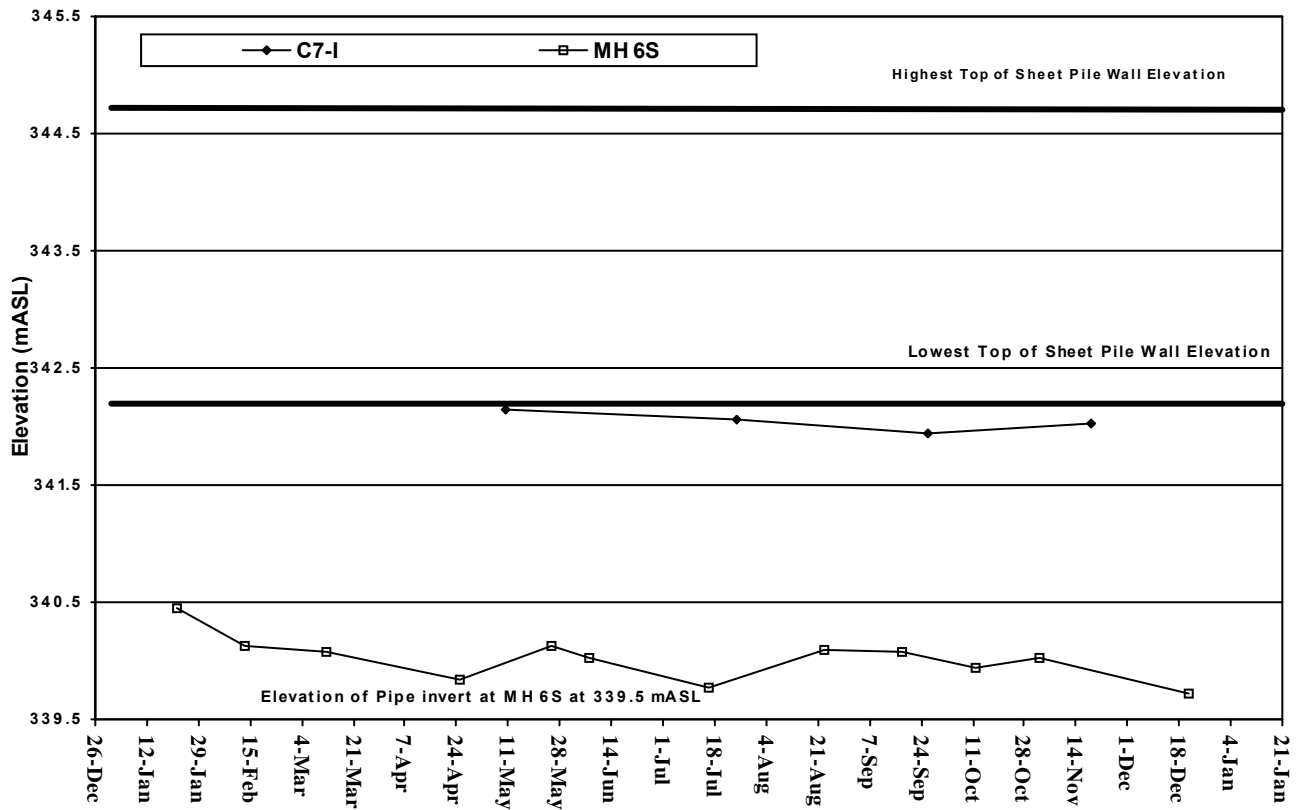
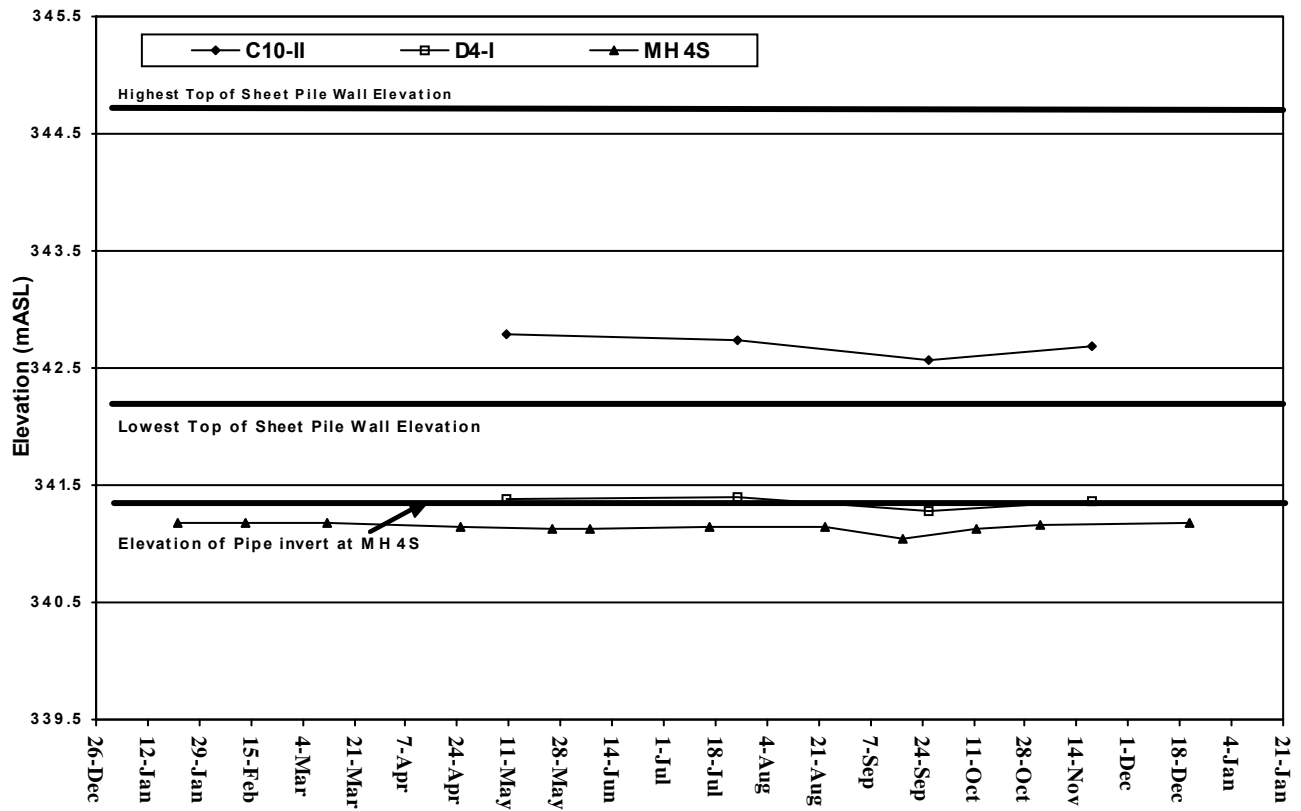

Closed Eastview Road Landfill Site
Water Elevations in the South Collection System
Selected Locations during 2018

FIGURE

9

60598827
 10c Rpt Water Level Comparison Along PLC

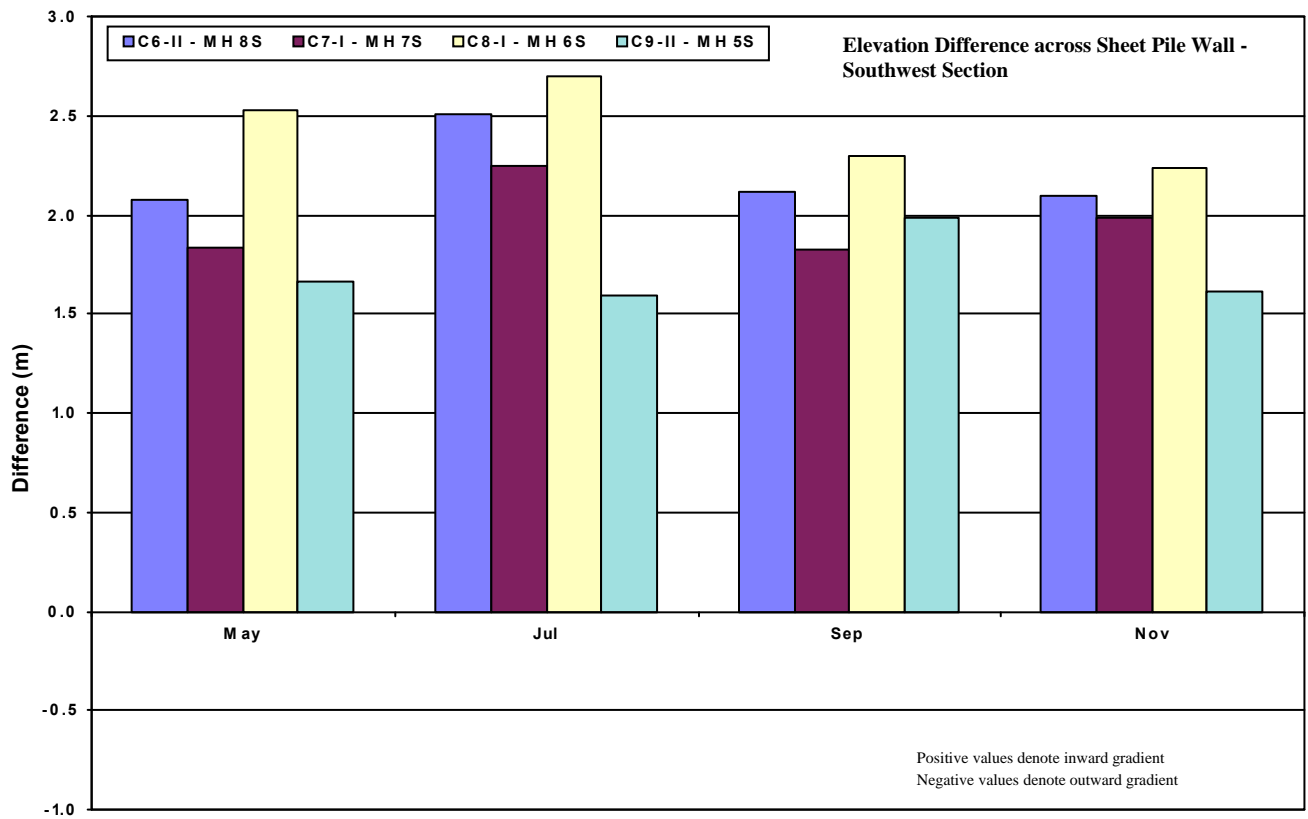
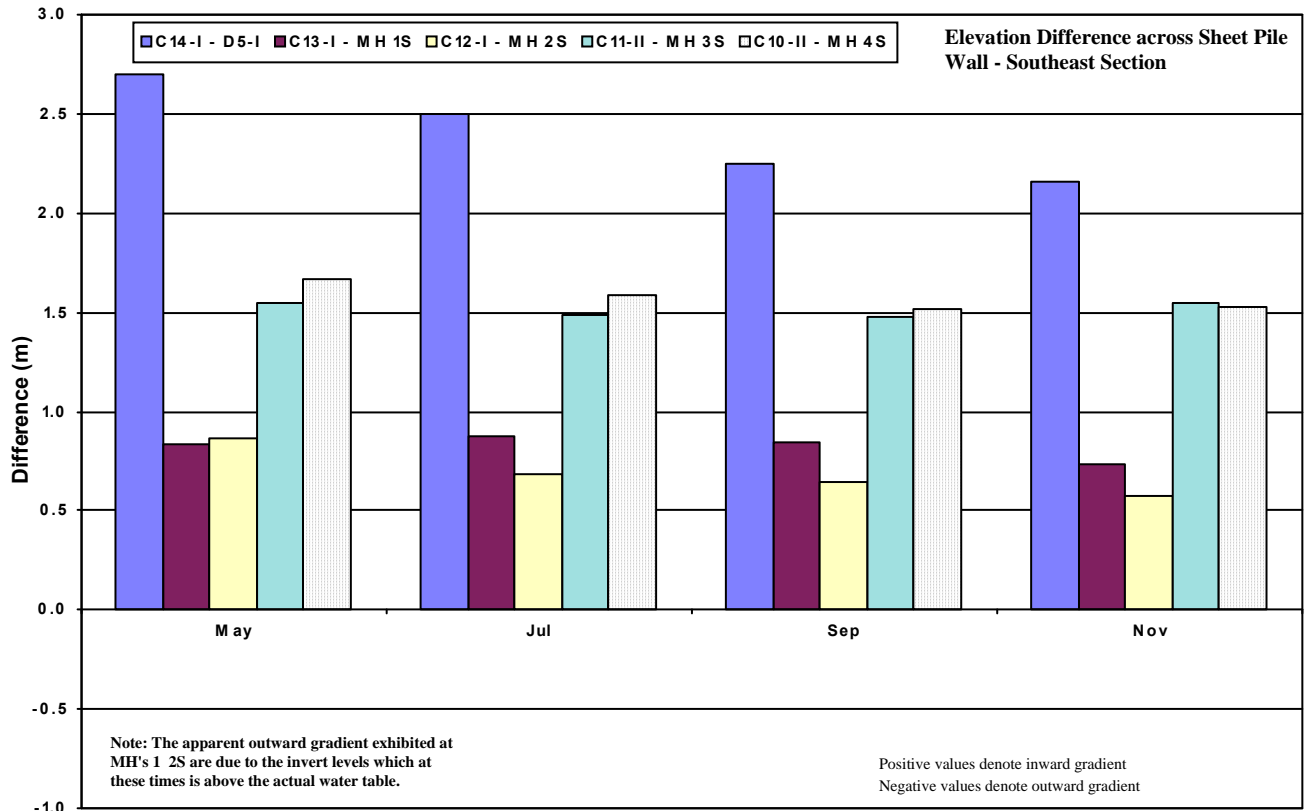

Closed Eastview Road Landfill Site
Leachate Elevation Difference Across Sheet Pile Wall
South Collector (2018)

FIGURE
10

60598827
 10d Rpt Leachate Elev Plots Gradient Sou

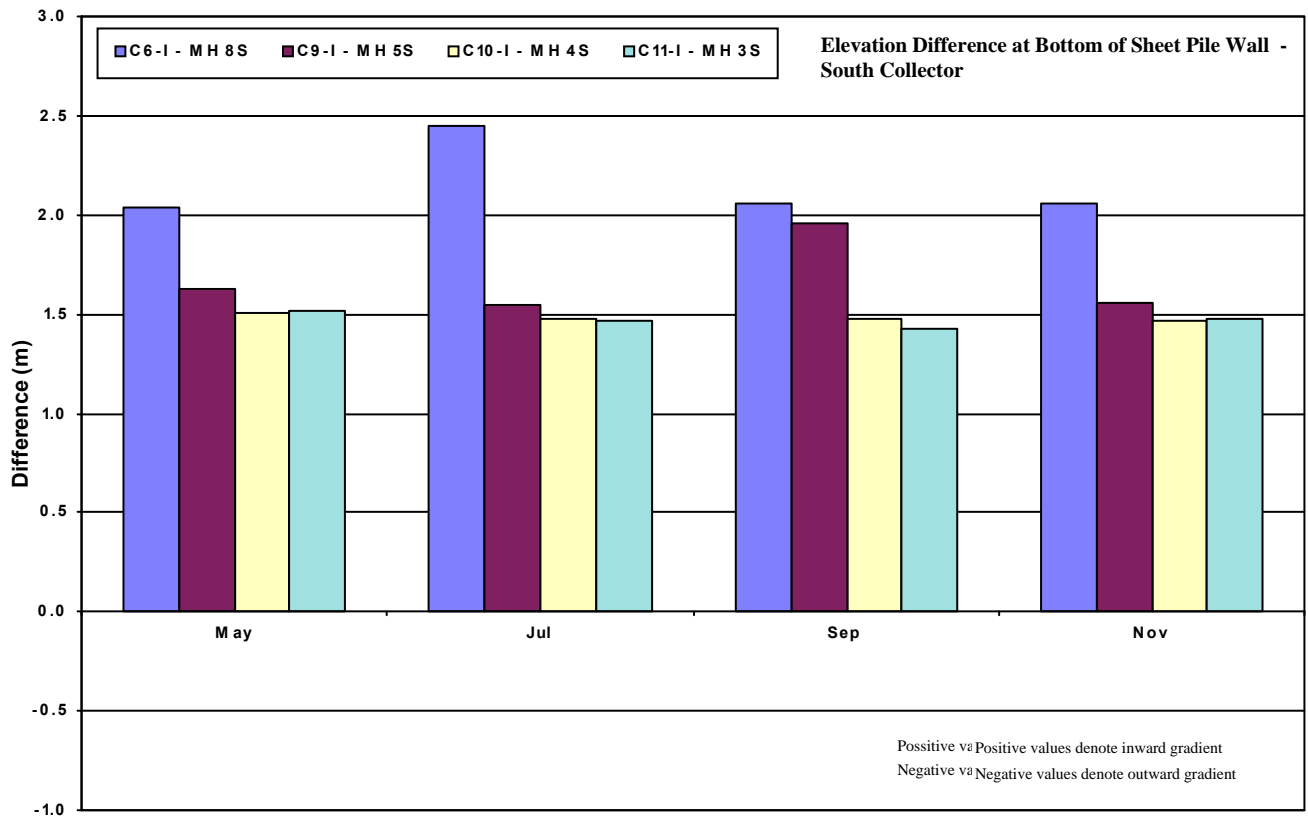
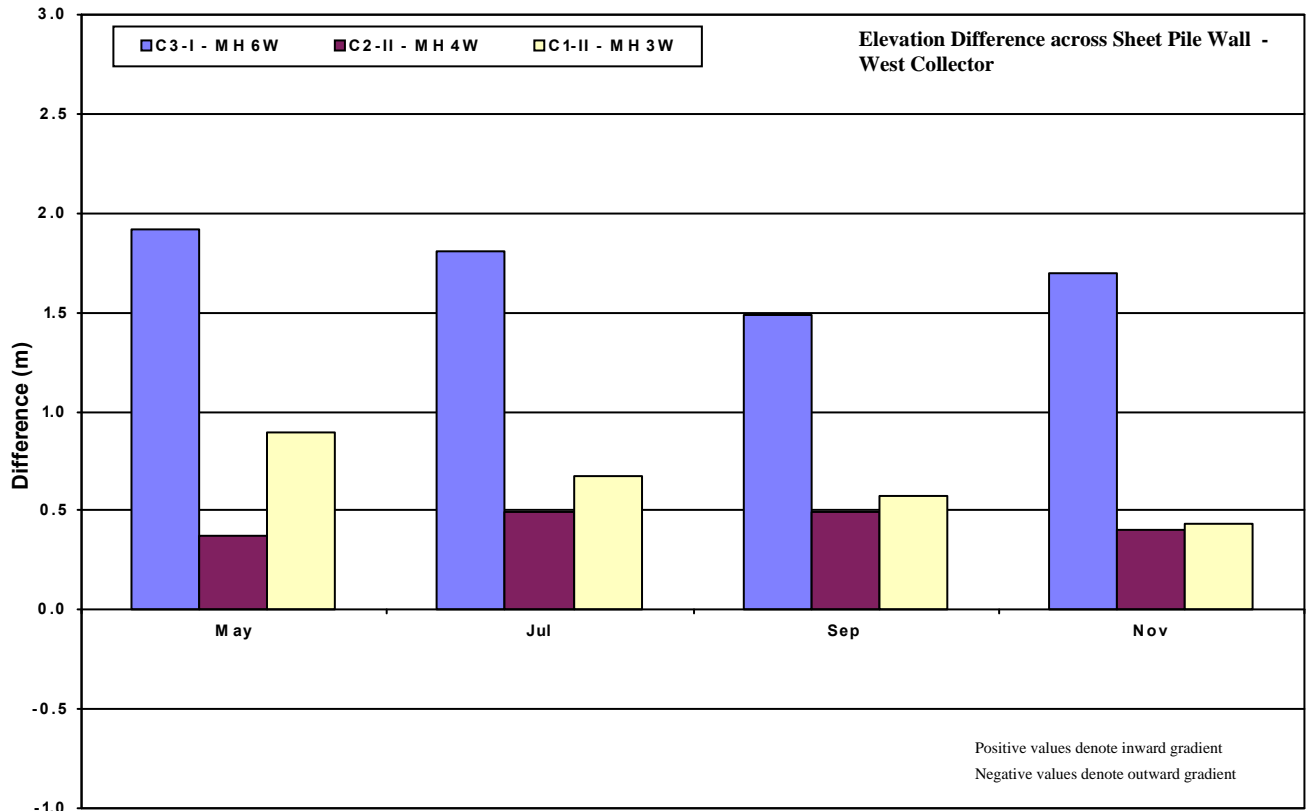

Closed Eastview Road Landfill Site
Leachate Elevation Difference Across
Bottom of Sheet Pile Wall
West and South Collector (2018)

FIGURE
11

60598827
 10d Rpt Leachate Elev Plots Gradient Wes

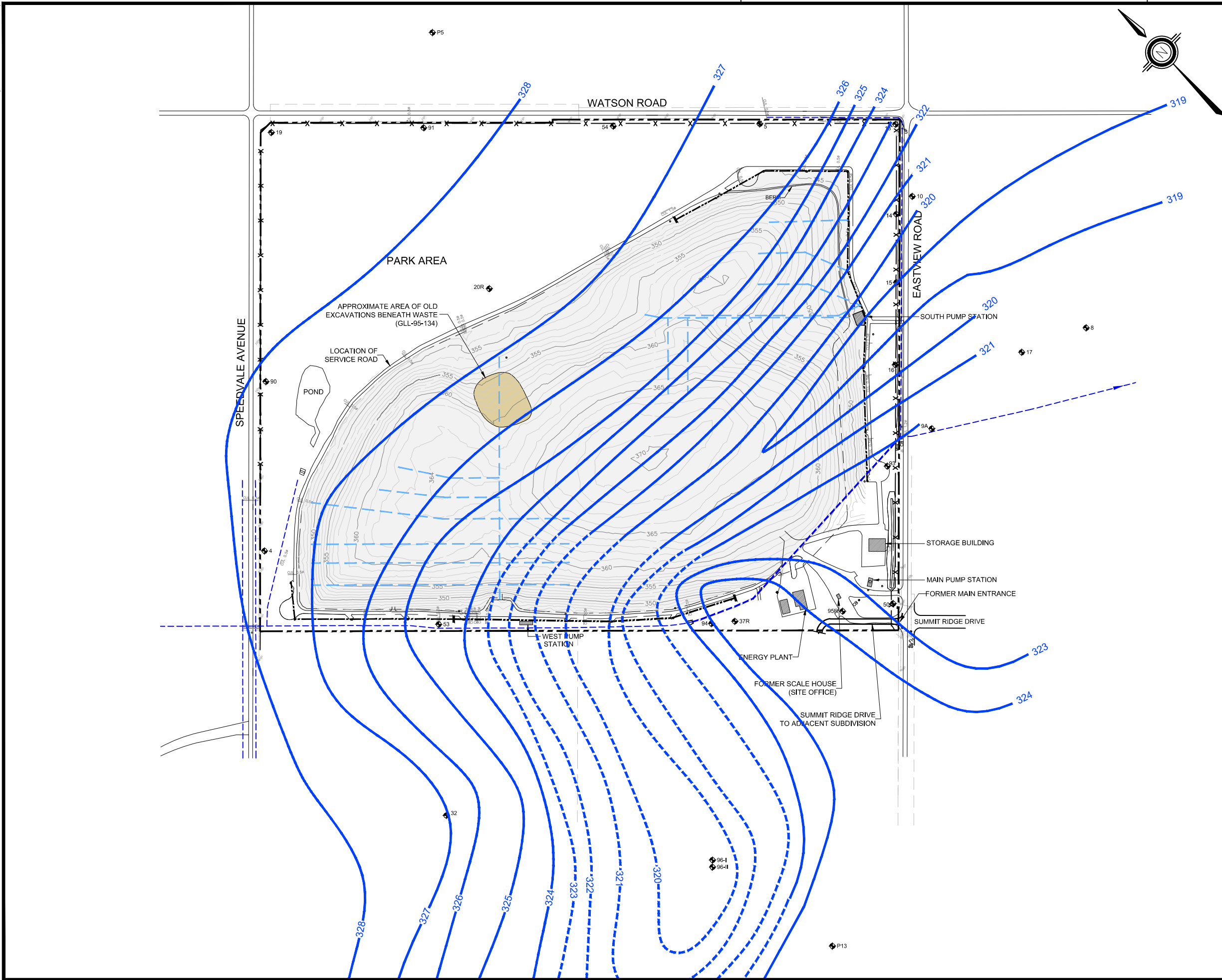

- Legend**
- PROPERTY BOUNDARY
 - FENCE LINE
 - APPROXIMATE EXTENT OF LANDFILL WASTES
 - PERIMETER LEACHATE COLLECTION AND CONTAINMENT SYSTEM (PLCCS)
 - PLCCS WITH SHEET PILE WALL PRESENT
 - SURFACE DRAINAGE AND STORM DITCHES
 - BURIED SURFACE WATER CULVERT
 - GROUND WATER MONITOR LOCATION
 - 343 ELEVATION CONTOUR OF BEDROCK TOPOGRAPHY

DO NOT SCALE THIS DOCUMENT.
ALL MEASUREMENTS MUST BE OBTAINED FROM STATED DIMENSIONS.

This drawing has been prepared for the use of AECOM's client and may not be used, reproduced or relied upon by third parties, except as agreed by AECOM and its client, as required by law or for use by governmental reviewing agencies. AECOM accepts no responsibility, and denies any liability whatsoever, to any party that modifies this drawing without AECOM's express written consent.



Eastview Road Landfill
City of Guelph

Inferred Site Bedrock Topography

PROJECT NUMBER	DATE	FIGURE
60598827	March, 2019	12

B SIZE 11" x 17" (279.4mm x 431.8mm)

PLOT: 4/3/2019 12:49:36 PM

BY:----

FILE NAME: 60598827-2018AMR-F13.DWG

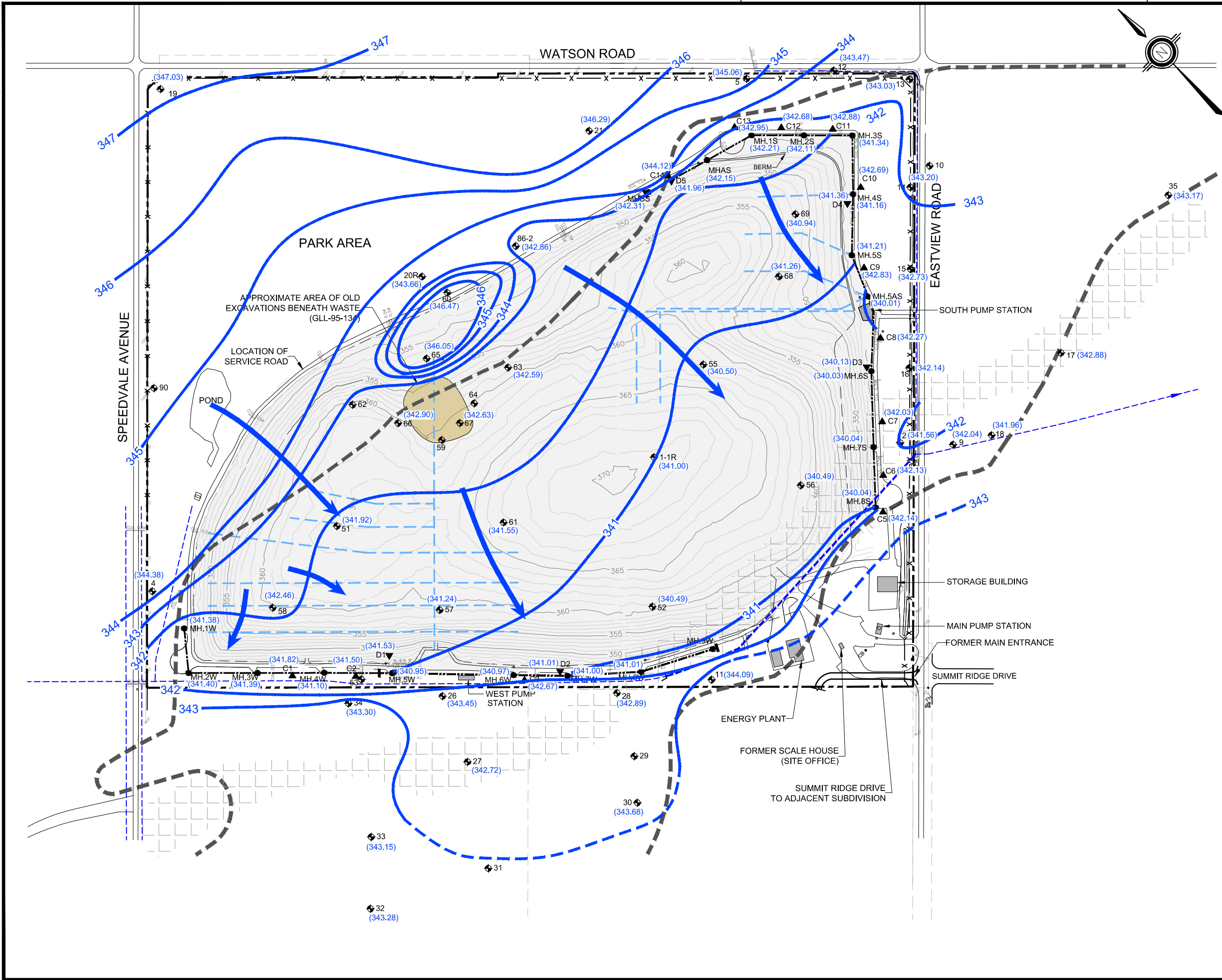

Legend

- PROPERTY BOUNDARY
- x- FENCE LINE
- APPROXIMATE EXTENT OF LANDFILL WASTES
- PERIMETER LEACHATE COLLECTION AND CONTAINMENT SYSTEM (PLCCS)
- PLCCS WITH SHEET PILE WALL PRESENT
- SURFACE DRAINAGE AND STORM DITCHES
- BURIED SURFACE WATER CULVERT
- UNDERDRAIN NETWORK
- PERIMETER OF SURFICIAL OUTWASH INTERPRETED FROM 1966 AND 1972 AIR PHOTOGRAPH, BOREHOLE LOGS AND OTHER SITE INFORMATION. (REVISED JULY 1995)
- APPROXIMATE EXTENT OF ESKER FORMATION
- MH. AS LOCATION AND DESIGNATION OF MANHOLES IN LEACHATE CONTAINMENT SYSTEM
- ◆ 7 GROUND WATER MONITOR LOCATION
- ▲ C12 GROUND WATER MONITOR TO DOCUMENT LEACHATE CONTAINMENT SYSTEM PERFORMANCE (WATER ELEVATIONS ONLY)
- ▼ D1 GROUND WATER MONITOR TO DOCUMENT WATER LEVELS UPGRADIENT OF LEACHATE CONTAINMENT SYSTEM (WATER ELEVATIONS ONLY)
- (342.81) GROUND WATER ELEVATION (mASL)
- 343 ELEVATION CONTOUR OF WATER TABLE
- ← INFERRED DIRECTION OF SHALLOW GROUNDWATER FLOW

NOTES:

- Contours not shown in and directly adjacent to PLCCS for legibility.

DO NOT SCALE THIS DOCUMENT. ALL MEASUREMENTS MUST BE OBTAINED FROM STATED DIMENSIONS.

This drawing has been prepared for the use of AECOM's client and may not be used, reproduced or relied upon by third parties, except as agreed by AECOM and its client, as required by law or for use by governmental reviewing agencies. AECOM accepts no responsibility, and denies any liability whatsoever, to any party that modifies this drawing without AECOM's express written consent.



Eastview Road Landfill
City of Guelph

Water Table and Shallow
Groundwater Flow (Nov 2018)

PROJECT NUMBER	DATE	FIGURE
60598827	March, 2019	13

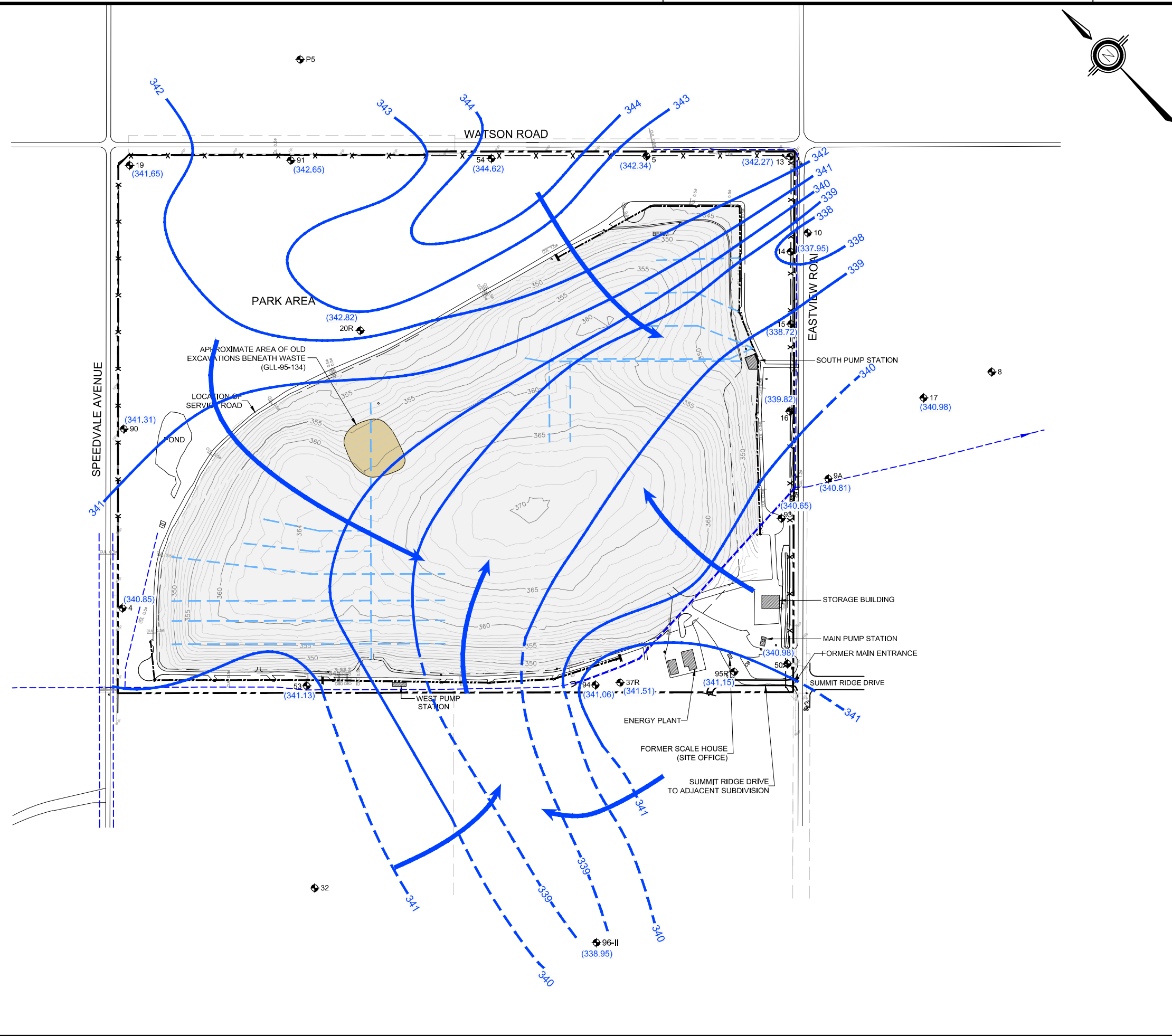

- Legend**
- PROPERTY BOUNDARY
 - x- FENCE LINE
 - APPROXIMATE EXTENT OF LANDFILL WASTES
 - PERIMETER LEACHATE COLLECTION AND CONTAINMENT SYSTEM (PLCCS)
 - PLCCS WITH SHEET PILE WALL PRESENT
 - SURFACE DRAINAGE AND STORM DITCHES
 - BURIED SURFACE WATER CULVERT
 - 7 GROUND WATER MONITOR LOCATION
 - (342.27) BEDROCK GROUNDWATER ELEVATION (mASL)
 - 343 ELEVATION CONTOUR OF WATER LEVEL IN BEDROCK
 - ← INFERRED DIRECTION OF BEDROCK GROUNDWATER FLOW

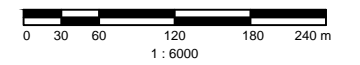

DO NOT SCALE THIS DOCUMENT.
ALL MEASUREMENTS MUST BE OBTAINED FROM STATED DIMENSIONS.

This drawing has been prepared for the use of AECOM's client and may not be used, reproduced or relied upon by third parties, except as agreed by AECOM and its client, as required by law or for use by governmental reviewing agencies. AECOM accepts no responsibility, and denies any liability whatsoever, to any party that modifies this drawing without AECOM's express written consent.



Eastview Road Landfill
City of Guelph
Piezometric Heads and
Groundwater Flow in Shallow
Bedrock (Nov. 2018)

PROJECT NUMBER	DATE	FIGURE
60598827	March, 2019	14

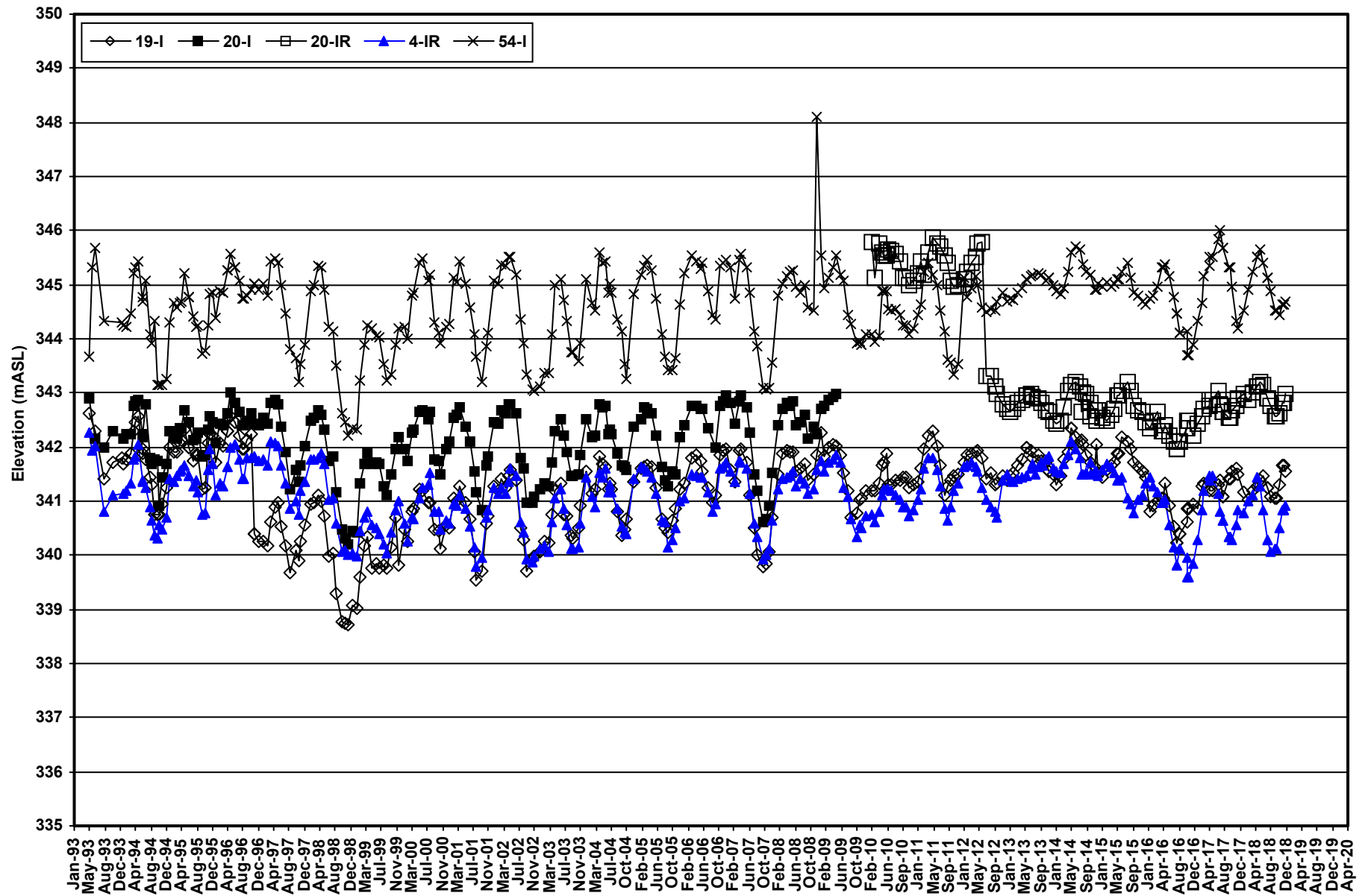

Closed Eastview Road Landfill Site
Bedrock Groundwater Elevations
Locations in the Northeast Area of the Landfill Property

FIGURE
15

60598827

12e Rpt Bedrock Groundwater Elv in NE

B SIZE 11" x 17" (279.4mm x 431.8mm)

PLOT: 3/25/2019 12:40:48 PM

BY: -----

FILE NAME: 60598827-2018AMR-F16.DWG

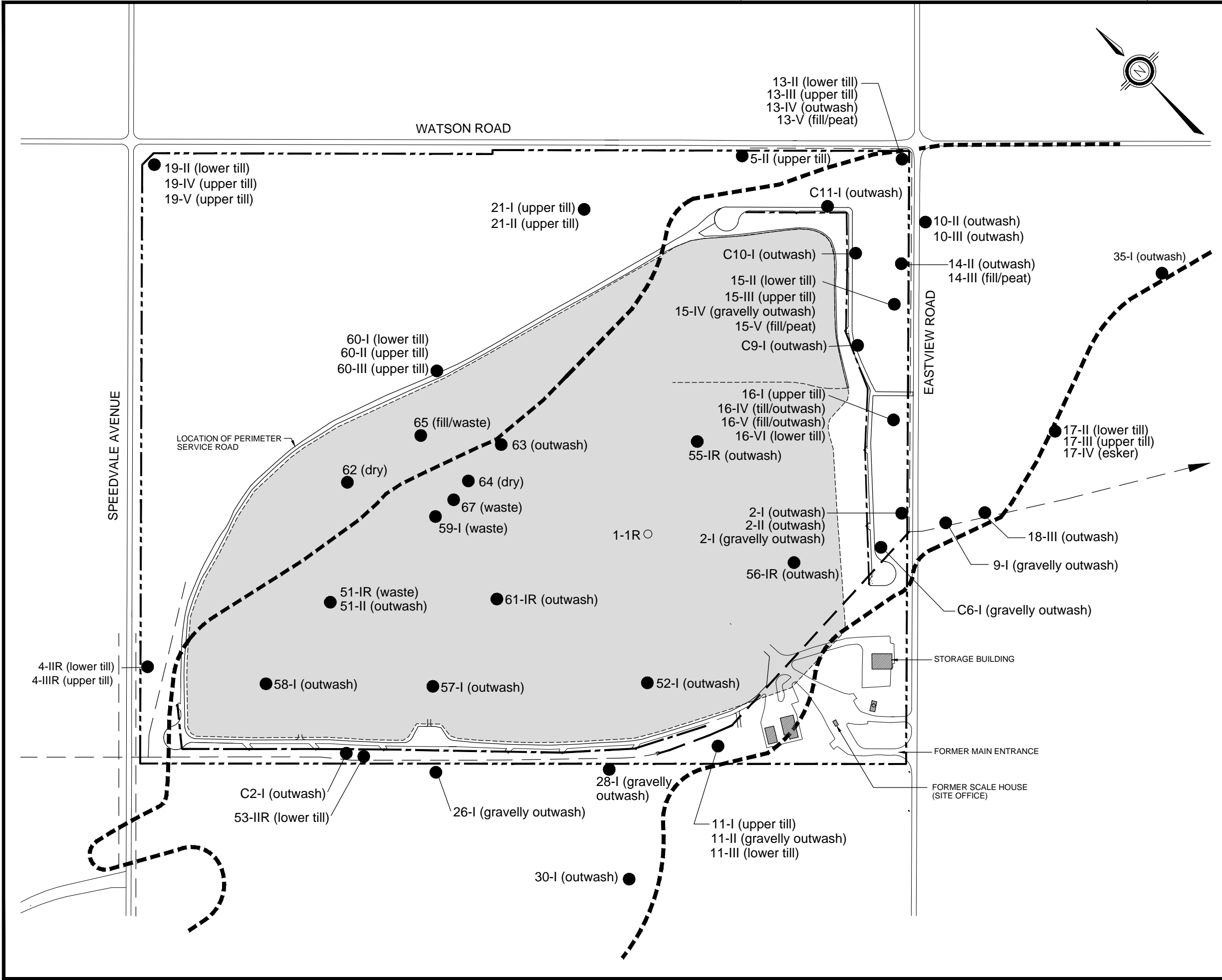

Legend

- PROPERTY BOUNDARY
- APPROXIMATE EXTENT OF LANDFILL WASTES
- PERIMETER LEACHATE COLLECTION AND CONTAINMENT SYSTEM (PLCCS)
- SURFACE DRAINAGE AND STORM DITCHES
- BURIED STORM SEWER
- PERIMETER OF SURFICIAL OUTWASH INTERPRETED FROM 1966 AIR PHOTOGRAPHS, BOREHOLE LOGS AND OTHER SITE INFORMATION. (REVISED JULY 1995)
- 5-II LOCATION AND DESIGNATION OF MONITORS

NOTES:
 • Existing base information taken from BRAUN CONSULTING ENGINEERING LTD. drawing (Number 88.15-1e, Rev. B, dated June 20/1990).

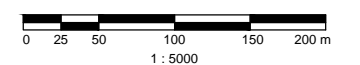

DO NOT SCALE THIS DOCUMENT.
 ALL MEASUREMENTS MUST BE OBTAINED FROM STATED DIMENSIONS.

This drawing has been prepared for the use of AECOM's client and may not be used, reproduced or relied upon by third parties, except as agreed by AECOM and its client, as required by law or for use by governmental reviewing agencies. AECOM accepts no responsibility, and denies any liability whatsoever, to any party that modifies this drawing without AECOM's express written consent.



**Eastview Road Landfill
 City of Guelph
 Routine Groundwater Monitors
 Monitored in Waste, Outwash
 and Till During 2018**

PROJECT NUMBER	DATE	FIGURE NUMBER
60598827	March 2019	16

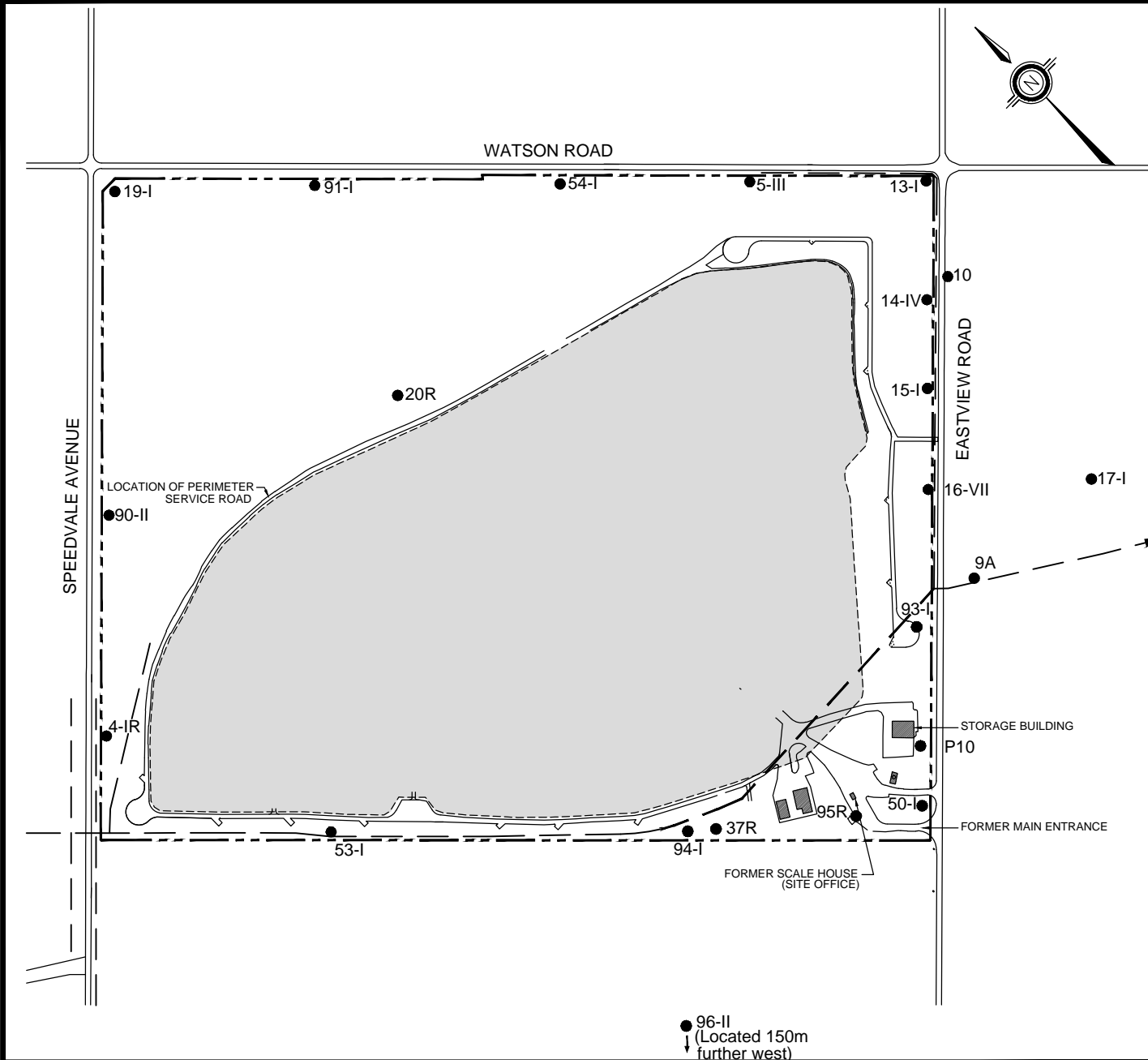

- Legend**
- PROPERTY BOUNDARY
 - APPROXIMATE EXTENT OF LANDFILL WASTES
 - SURFACE DRAINAGE AND STORM DITCHES
 - BURIED STORM SEWER
 - 19-I LOCATION AND DESIGNATION OF SHALLOW BEDROCK MONITORS

NOTES:
 • Existing base information taken from BRAUN CONSULTING ENGINEERING LTD. drawing (Number 88.15-1e, Rev. B, dated June 20/1990).

0 50 100 200 300 m
 1 : 7500

DO NOT SCALE THIS DOCUMENT. ALL MEASUREMENTS MUST BE OBTAINED FROM STATED DIMENSIONS.



**Eastview Road Landfill
 City of Guelph
 Routine Groundwater Monitors
 Monitored in Bedrock During 2018**

PROJECT NUMBER	DATE	FIGURE NUMBER
60598827	March 2019	17

This drawing has been prepared for the use of AECOM's client and may not be used, reproduced or relied upon by third parties, except as agreed by AECOM and its client, as required by law or for use by governmental reviewing agencies. AECOM accepts no responsibility, and denies any liability whatsoever, to any party that modifies this drawing without AECOM's express written consent.

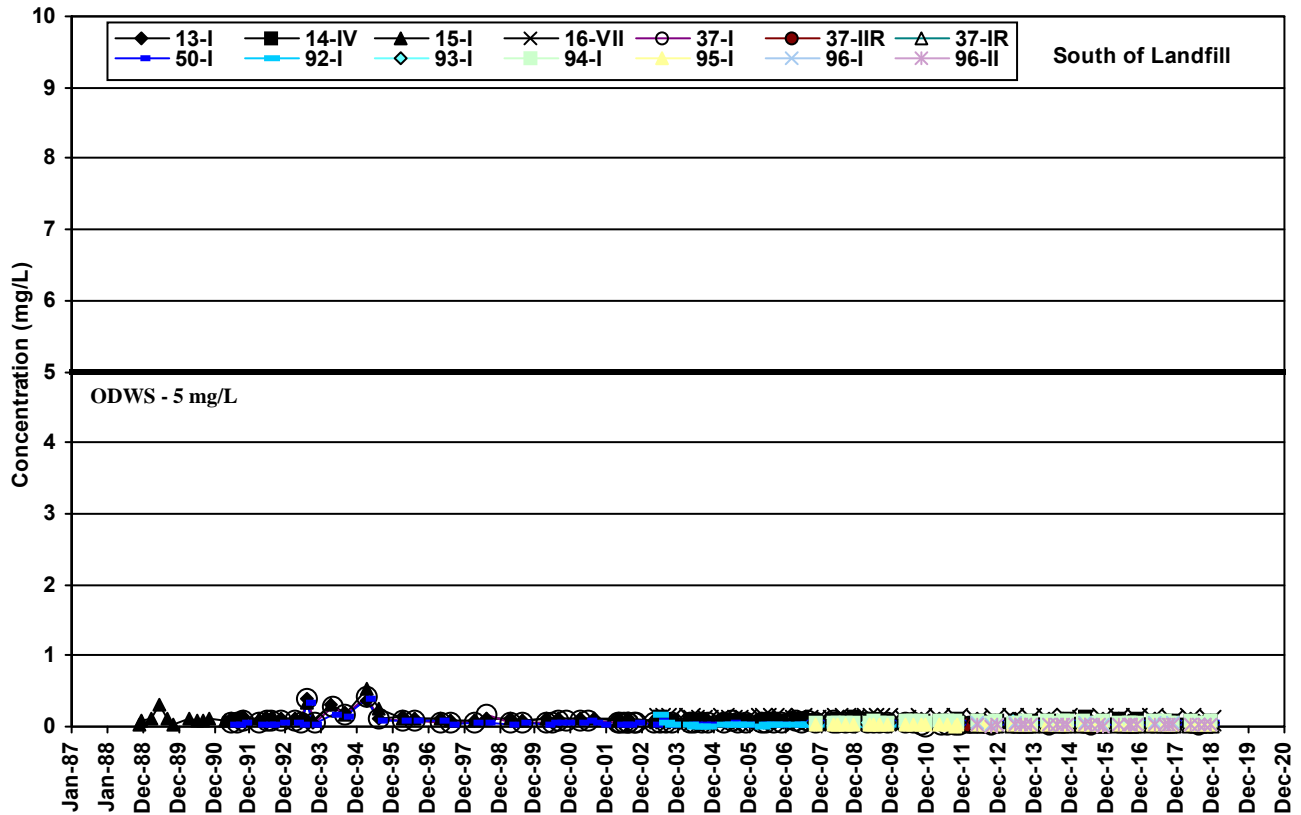
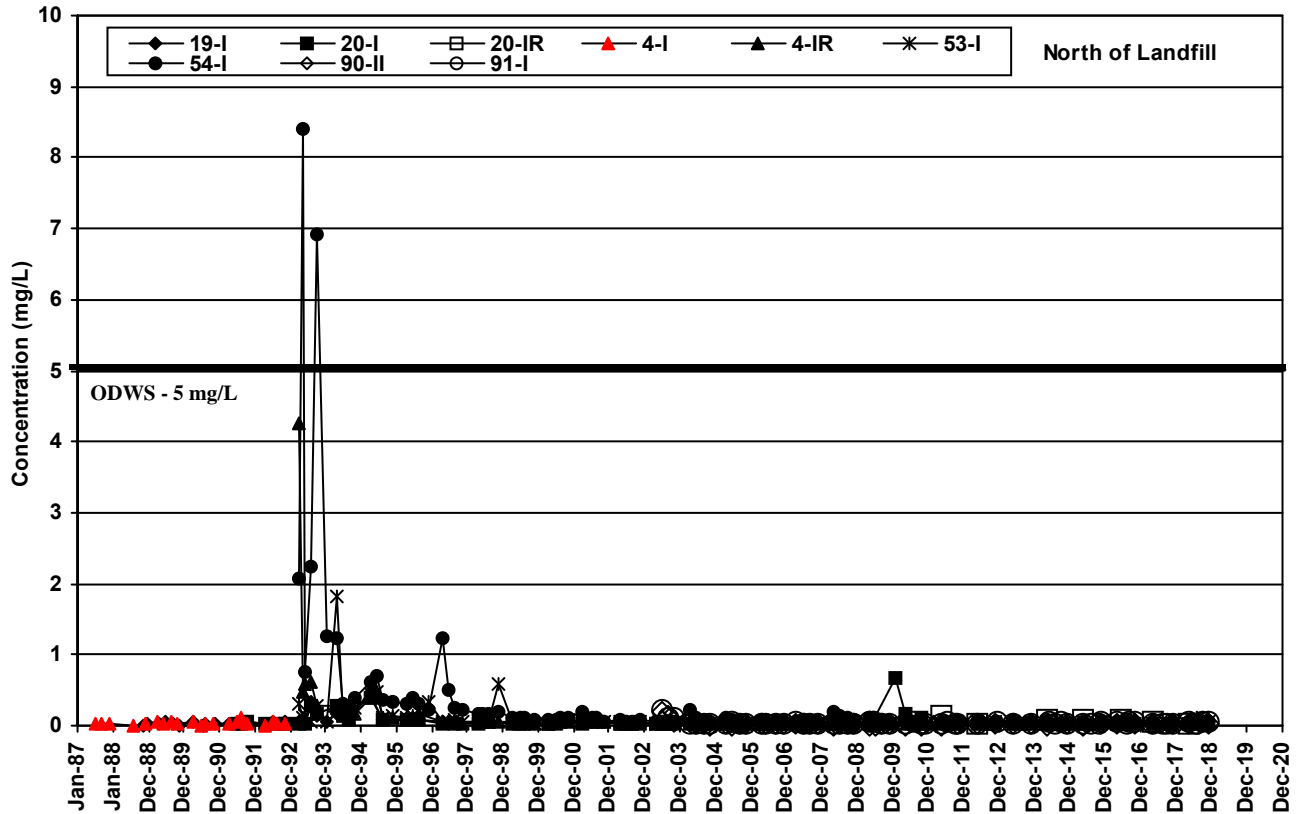

Closed Eastview Road Landfill Site
Ground Water Chemistry Trends
Boron Concentrations in Bedrock

FIGURE
18

60598827
 12a Detailed Boron Concentrations in Bed

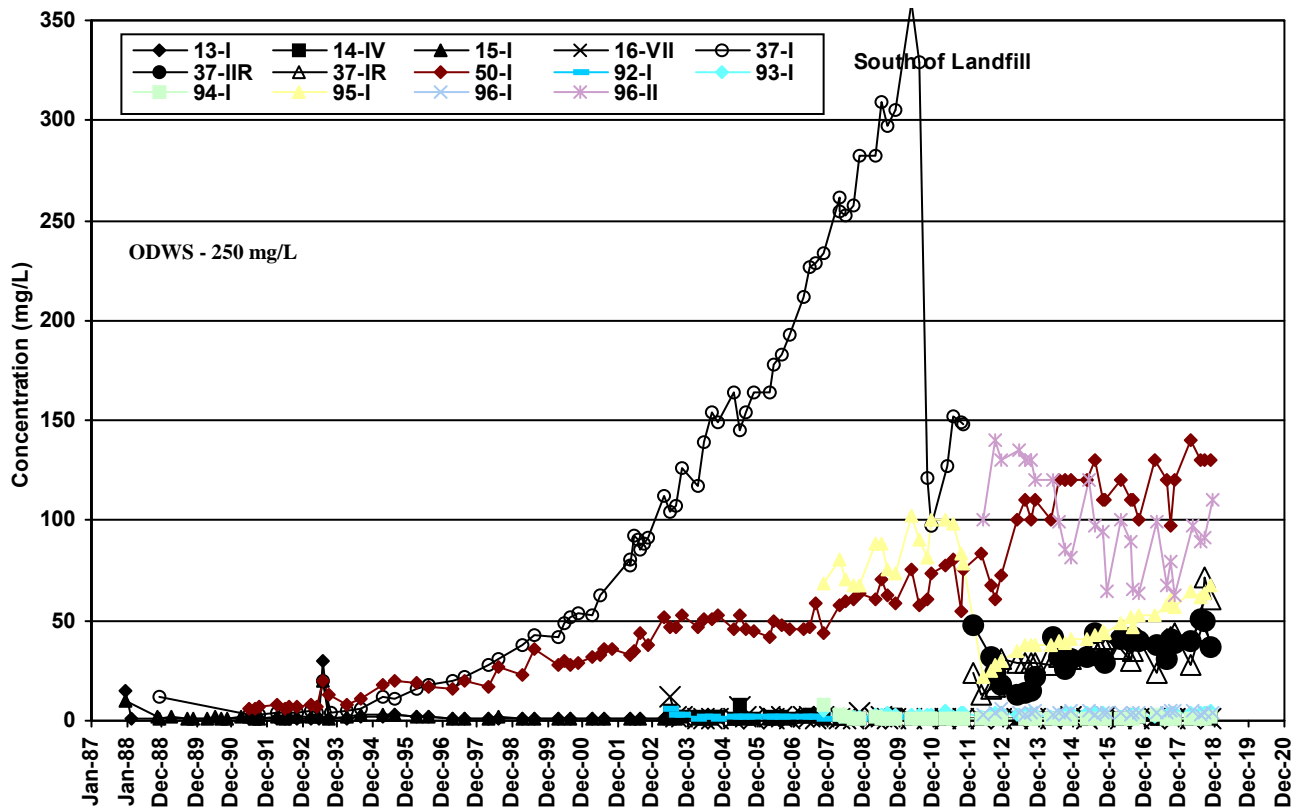
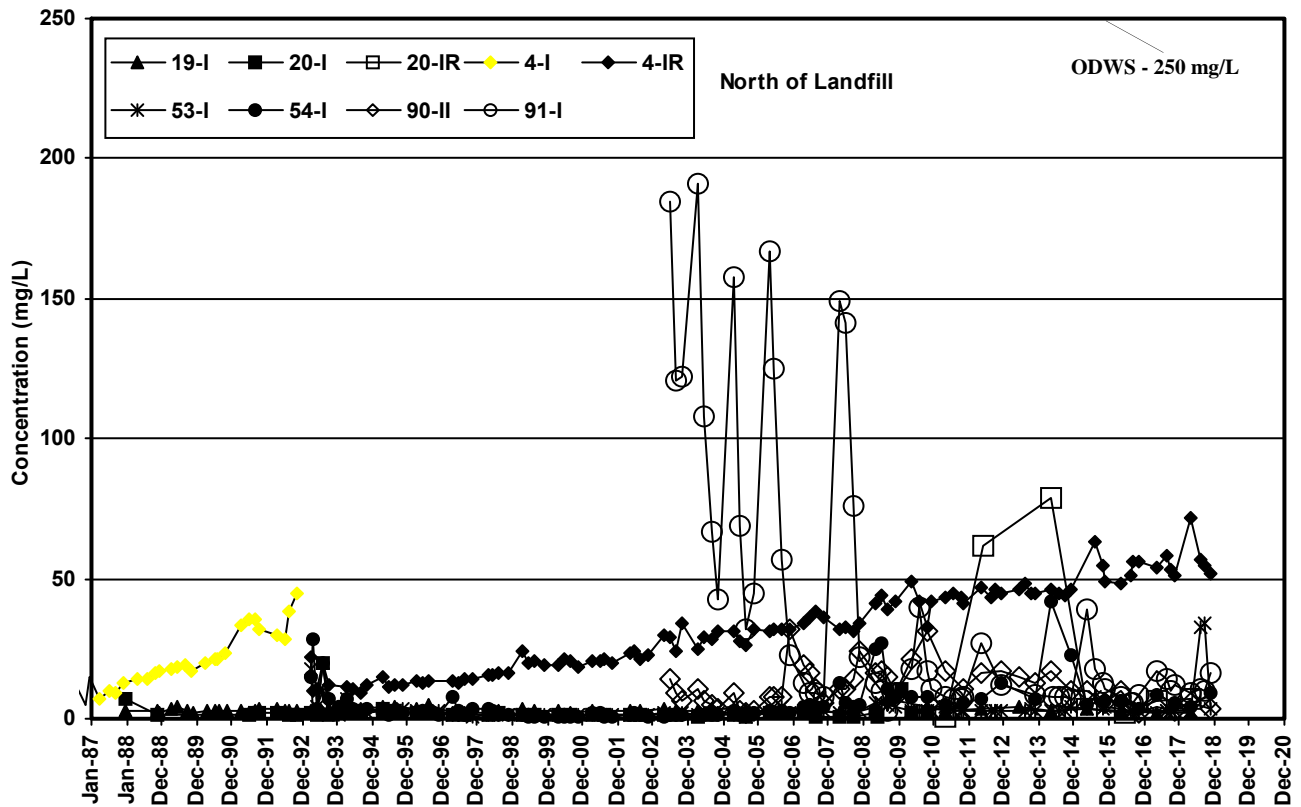

Closed Eastview Road Landfill Site
Ground Water Chemistry Trends
Chloride Concentrations in Bedrock

FIGURE

19

60598827

12a Detailed Chloride Concentrations in

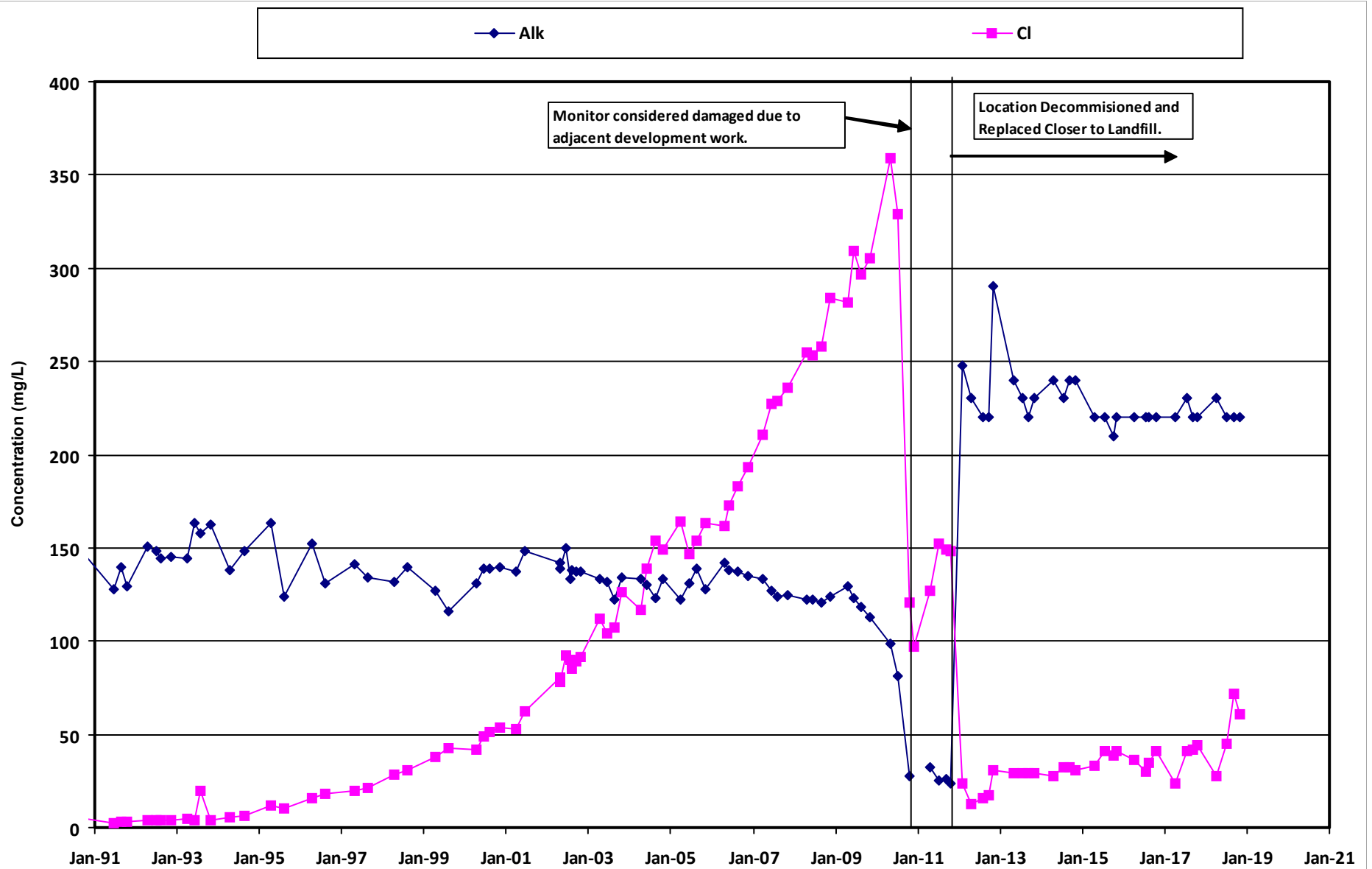

Closed Eastview Road Landfill Site
Groundwater Quality Trends
Comparison of Chloride and Alkalinity at Location 37/37R

FIGURE
20

60598827

12a Graph37-I-37--IR_ALK_CLtrend - For R

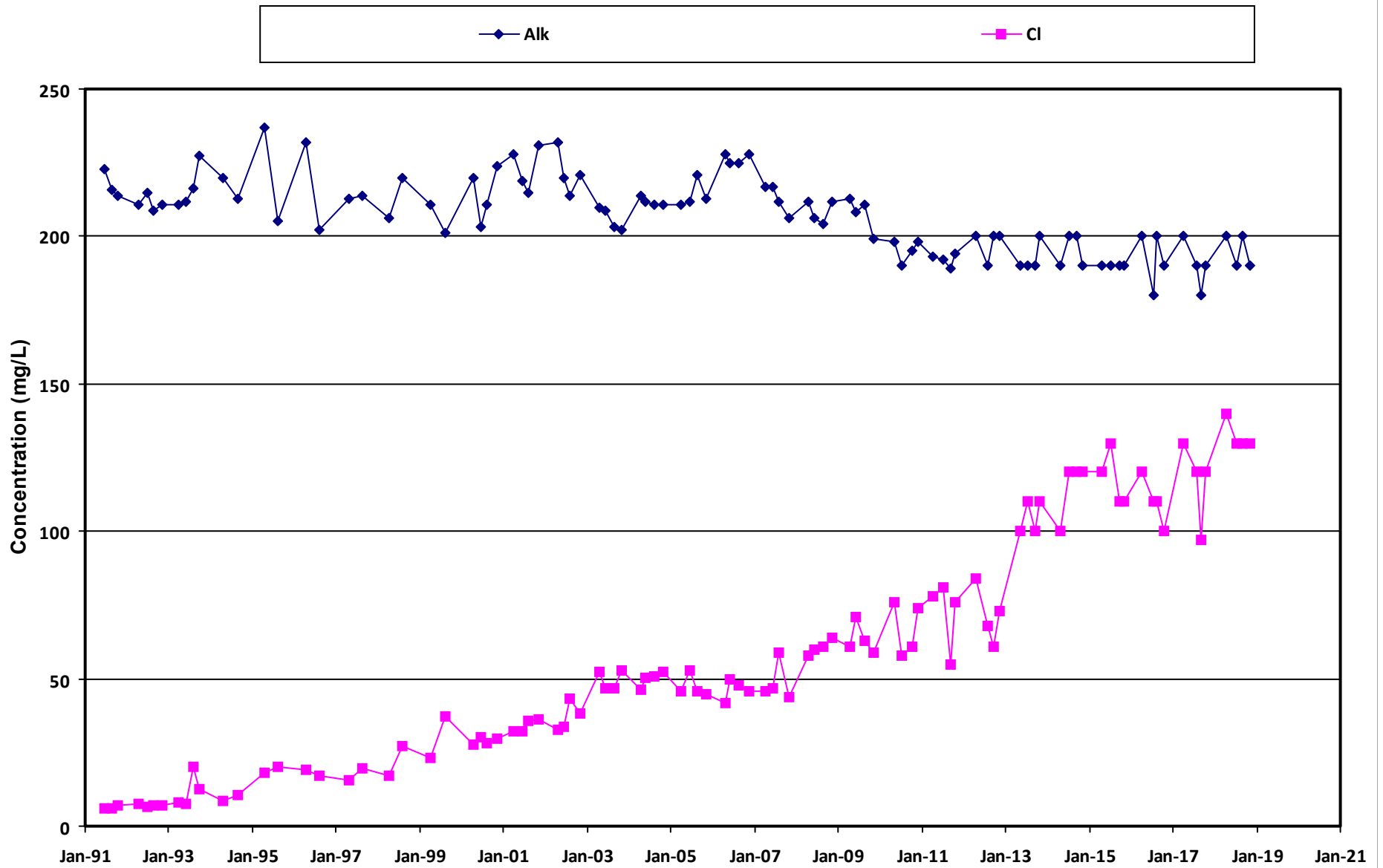

Closed Eastview Road Landfill Site
Groundwater Quality Trends
Comparison of Chloride and Alkalinity at Location 50

FIGURE
21

60598827
 12a Graph50-L_ALK_CLtrend For Rpt

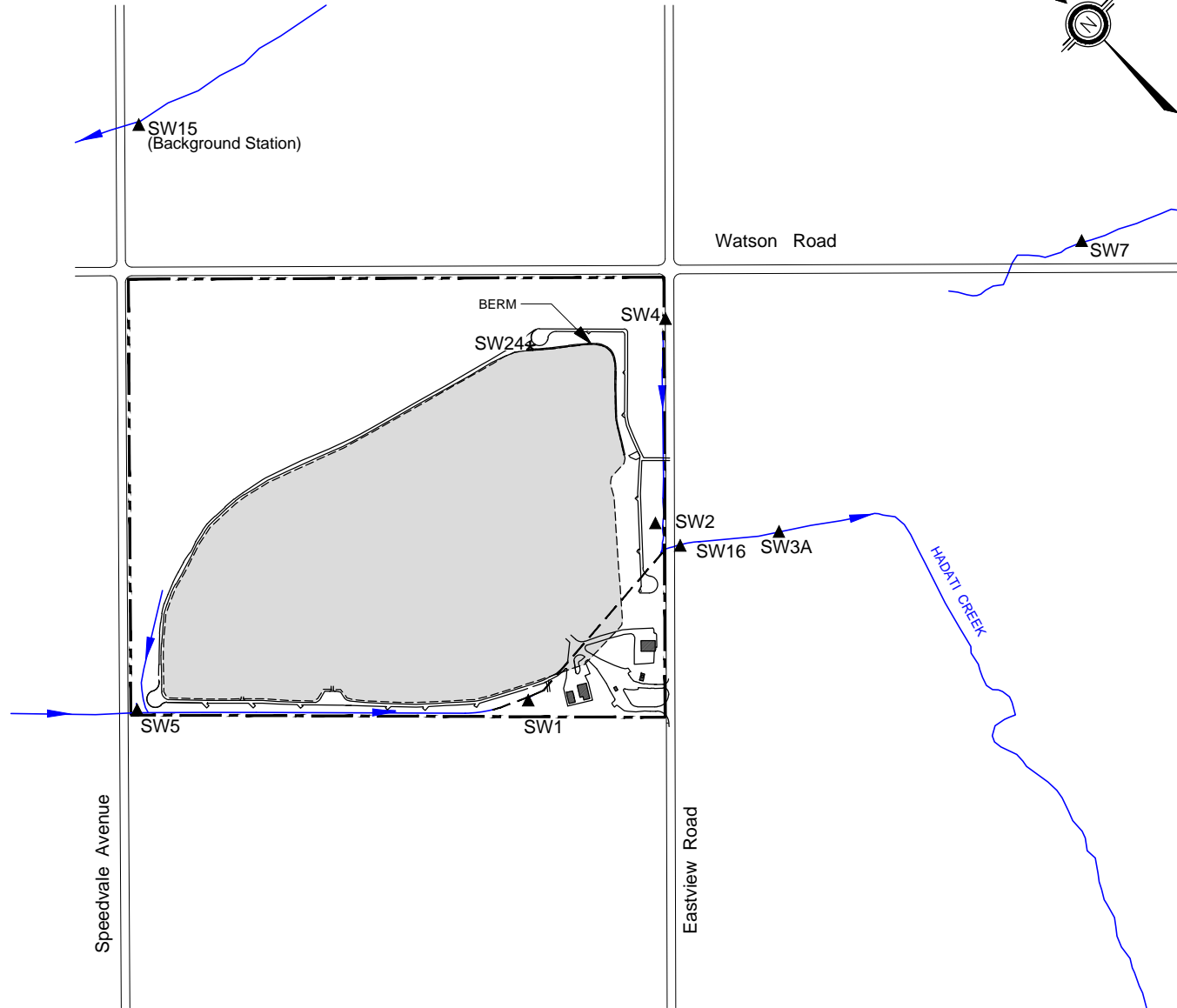

- Legend**
- PROPERTY BOUNDARY
 - ▭ APPROXIMATE EXTENT OF LANDFILL WASTES
 - ▲ SW5 ROUTINE SURFACE WATER SAMPLING STATIONS
 - * SW24 SEDIMENT SAMPLING STATIONS
 - UNDERGROUND PIPE
 - ➡ DIRECTION OF FLOW

NOTES:
 • Existing base information taken from BRAUN CONSULTING ENGINEERING LTD. drawing (Number 88.15-1e, Rev. B, dated June 20/1990).

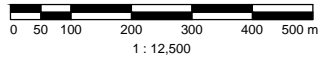

DO NOT SCALE THIS DOCUMENT. ALL MEASUREMENTS MUST BE OBTAINED FROM STATED DIMENSIONS.



**Eastview Road Landfill
 City of Guelph**

Surface Water Monitoring Locations

PROJECT NUMBER	DATE	FIGURE NUMBER
60598827	March, 2019	22

THIS DRAWING HAS BEEN PREPARED FOR THE USE OF AECOM'S CLIENT AND MAY NOT BE USED, REPRODUCED OR RELIED UPON BY THIRD PARTIES, EXCEPT AS AGREED BY AECOM AND ITS CLIENT, AS REQUIRED BY LAW OR FOR USE BY GOVERNMENTAL REVIEWING AGENCIES. AECOM ACCEPTS NO RESPONSIBILITY, AND DENIES ANY LIABILITY WHATSOEVER, TO ANY PARTY THAT MODIFIES THIS DRAWING WITHOUT AECOM'S EXPRESS WRITTEN CONSENT.

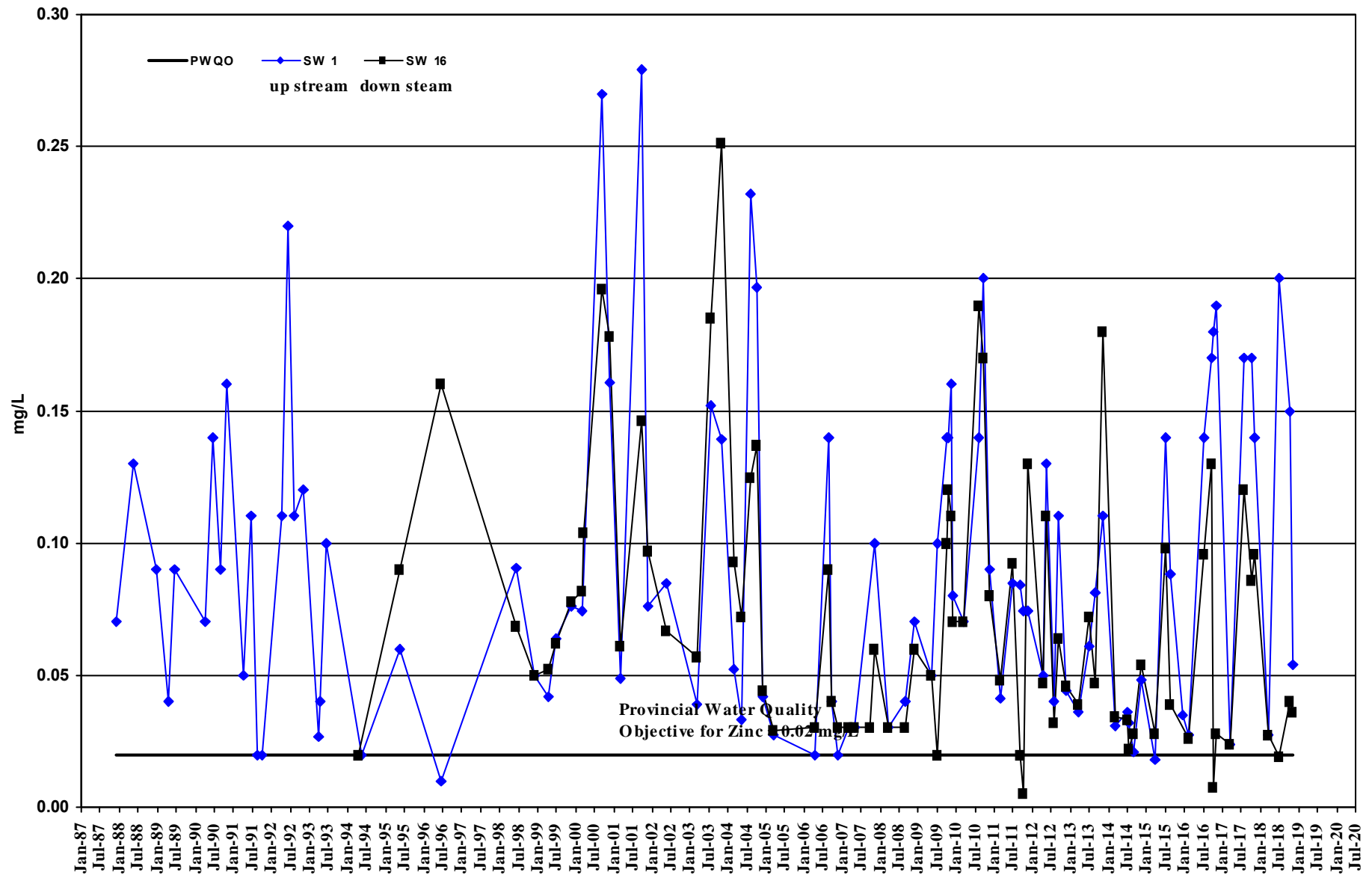

Closed Eastview Road Landfill Site
Surface Water Quality Trends
Comparison of Zinc at Locations SW 1 and SW 16

FIGURE
23

60598827
 12d SW Chem Zn Conc SW1 and SW16

Appendix **A**

Groundwater Monitoring Data and Elevation Trends

- A1. Monitor Construction Details
- A2. Routine Groundwater Elevations
- A3. Collection System Elevations (C and D Series Monitors)
- A4. Detailed Bedrock and Lower Till Elevations
- A5. Detailed Leachate Elevations
- A6. Water Temperatures Taken at Time of Sampling from Groundwater Monitors in 2018
- Groundwater Elevation Trends (Figures A1 – A7)

A1: Monitor Construction Details



Borehole		Monitor				Monitor Installation Details			
Monitor	Diameter (mm)	Type	Diameter (mm)	Stick Up (m)	Elevation (mASL)	Screened Interval (m)	Filter Pack (m)	Sealed Interval (m)	Backfilled Interval (m)
2-I		P	32	0.66	343.75	9.8 - 10.4	-	0.1 - 0.3	-
2-II		S	32	0.37	343.50	0.2 - 4.6	-	0.1 - 0.2	-
3-I		S	32	0.79	344.35	0.3 - 6.1	-	0.1 - 0.3	-
4-IR		P	50	0.76	346.17	19.4 - 20.9	19.10 - 20.90	0.0 - 19.1	-
4-II		P	32	0.54	345.90	13.6 - 14.0	-	11.3 - 12.2	-
4-IIR	203	P	51	0.82	345.93	11.9 - 13.7	11.90 - 13.70	0.0 - 11.9	-
4-IIIR		S	50	0.76	345.97	1.1 - 4.1	0.60 - 4.10	0.0 - 0.6	-
5-I		P	50	0.33	346.11	19.5 - 20.0	-	0.0 - 5.2	-
5-II		S	50	0.63	346.63	1.7 - 7.8	-	0.0 - 1.0	-
5-III	96	P	51	0.76	346.96	19.8 - 21.3	19.78 - 25.02	21.3 - 32.5 0 - 25.02	-
7-I		P	50	0.56	344.53	10.2 - 10.7	-	9.8 - 10.1	-
7-II		S	32	0.43	344.40	0.8 - 6.9	-	0.0 - 0.5	-
8-I		P	50	0.59	344.26	9.9 - 10.3	-	7.0 - 9.6	-
8-II		S	32	0.54	344.21	0.3 - 6.4	-	0.0 - 0.3	-
9A-I	101	P	98	0.60	344.38	25.1 - 25.9	25.00 - 25.90	23.8 - 25.0	0.00 - 23.80
9-I	203.2	P	49	0.35	344.02	5.5 - 6.8	5.38 - 7.97	2.0 - 5.4	0.35 - 2.03
9-II	203.2	S	49	0.50	344.16	0.1 - 2.8	0.25 - 3.12	-	0.00 - 0.25
10-I	203.2	P	49	0.35	343.84	4.5 - 5.7	-	0.0 - 4.4	4.42 - 6.10
10-II	203.2	P	49	0.35	343.79	3.0 - 3.6	2.59 - 3.81	0.0 - 2.6	-
10-III	203.2	S	49	0.41	343.82	0.3 - 1.5	0.25 - 1.78	-	0.00 - 0.25
11-I	203.2	P	49	0.40	345.80	4.6 - 5.8	4.18 - 6.10	3.9 - 4.2	3.00 - 3.88
11-II	203.2	S	49	0.43	345.84	0.2 - 2.9	0.00 - 3.22	-	-
11-III	203.2	P	51	0.74	346.56	17.0 - 18.5	16.55 - 18.52	0.0 - 16.6	-
12-I	203.2	P	49	0.57	345.34	5.5 - 6.7	5.44 - 7.04	4.7 - 5.4	0.15 - 4.70
12-II	203.2	P	49	0.58	345.34	3.2 - 3.8	3.10 - 3.78	1.5 - 3.1	0.30 - 1.52
12-III	203.2	S	49	0.55	345.43	0.9 - 2.1	0.30 - 2.29	0.0 - 0.3	-
13-I	76	P	49	0.30	344.63	24.4 - 25.6	23.47 - 25.91	0.0 - 23.5	-
13-II	203.2	P	49	0.48	344.81	19.5 - 20.1	19.00 - 20.09	0.0 - 19.0	-
13-III	203.2	P	49	0.58	344.98	7.6 - 8.8	7.47 - 9.09	6.4 - 7.5	5.94 - 6.40
13-IV	203.2	P	49	0.55	344.84	4.1 - 5.3	3.96 - 5.59	0.3 - 4.0	-
13-V	203.2	S	49	0.52	344.84	0.1 - 2.2	0.10 - 2.24	-	-

Notes: Top of Pipe Elevations for Monitor 37-I and 37-II were fixed on the Table in 2009
 Location 58 resurveyed on March 25, 2018. Monitor had subsided by 0.84 m

A1: Monitor Construction Details



Borehole		Monitor				Monitor Installation Details			
Monitor	Diameter (mm)	Type	Diameter (mm)	Stick Up (m)	Elevation (mASL)	Screened Interval (m)	Filter Pack (m)	Sealed Interval (m)	Backfilled Interval (m)
14-I	203.2	P	49	0.50	344.66	7.6 - 8.9	7.26 - 9.14	0.0 - 7.3	-
14-II	203.2	P	49	0.47	344.67	4.5 - 5.1	4.14 - 5.13	0.0 - 4.1	-
14-III	203.2	S	49	0.59	344.66	0.2 - 2.3	0.15 - 2.29	0.0 - 0.2	-
14-IV	96	P	51	0.76	344.66	25.6 - 27.2	25.63 - 25.02	27.2 - 34.0 0 - 25.02	-
15-I	76	P	49	0.40	344.43	25.9 - 27.1	24.99 - 27.43	0.0 - 25.0	-
15-II	73	P	49	0.54	344.55	19.8 - 21.0	19.20 - 21.94	0.0 - 19.2	-
15-III	203.2	P	49	0.20	344.18	9.0 - 10.2	8.48 - 10.67	0.0 - 8.5	-
15-IV	203.2	P	49	0.47	344.43	5.6 - 6.8	5.44 - 7.31	0.0 - 5.4	-
15-V	203.2	S	49	0.26	344.27	0.1 - 2.3	0.13 - 2.26	0.0 - 0.1	-
16-I	203.2	P	49	0.58	344.34	13.0 - 15.1	12.60 - 15.11	0.0 - 12.6	-
16-II	203.2	P	49	0.58	344.52	7.8 - 8.4	7.47 - 8.38	6.9 - 7.5	3.66 - 6.86
16-III	203.2	P	49	0.47	344.38	5.8 - 6.4	5.18 - 6.40	0.0 - 5.2	-
16-IV	203.2	P	49	0.57	344.44	3.8 - 4.4	3.76 - 4.57	2.1 - 3.8	0.30 - 2.13
16-V	203.2	S	49	0.43	344.46	0.3 - 2.4	0.15 - 2.44	-	-
16-VI	203.2	P	49	0.76	344.63	17.6 - 19.2	17.07 - 19.20	0.0 - 17.1	-
16-VII	96	P	51	0.76	344.22	25.5 - 27.0	25.48 - 19.47	27.0 - 33.8 0 - 19.47	-
16-VIII	200	P	150	0.60	344.11	40.0 - 54.9	-	0 - 40	-
17-I	76	P	49	0.42	346.64	24.4 - 25.6	23.46 - 25.90	0.0 - 23.5	-
17-II	73	P	49	0.50	346.97	18.6 - 19.2	17.83 - 19.20	0.0 - 17.8	-
17-III	203.2	P	49	0.27	346.43	5.9 - 7.1	5.84 - 7.42	2.0 - 5.8	0.00 - 2.00
17-IV	203.2	S	49	0.64	346.88	0.5 - 4.2	1.22 - 4.20	-	0.00 - 1.22
18-I	203.2	P	49	0.63	344.26	8.4 - 9.6	8.92 - 9.91	8.3 - 8.9	2.80 - 8.32
18-II	203	P	49	0.46	344.10	4.5 - 5.7	4.37 - 5.97	3.6 - 4.4	3.00 - 3.60
18-III	203.2	S	49	0.63	344.22	0.1 - 2.9	0.15 - 2.88	-	-
18-IV	203.2	S	49	0.40	344.12	0.5 - 1.7	0.30 - 2.00	-	-
19-I	76	P	49	0.34	349.70	24.6 - 25.8	23.77 - 26.14	1.0 - 23.8	-
19-II	127	P	49	0.41	349.76	19.8 - 21.0	19.20 - 21.34	5.8 - 19.2	0.30 - 5.79
19-III	127	P	49	0.46	349.78	13.7 - 15.0	12.95 - 15.24	7.7 - 13.0	0.30 - 7.71
19-IV	127	S	49	0.46	349.76	6.1 - 8.9	2.68 - 9.14	0.0 - 0.3	0.30 - 2.68
20-I	76	P	49	0.45	345.71	17.6 - 18.8	16.77 - 19.13	0.0 - 16.8	-
20-IR	96	P	51	1.17	349.36	20.6 - 22.1	19.97 - 22.09	0.0 - 20.0	-

Notes: Top of Pipe Elevations for Monitor 37-I and 37-II were fixed on the Table in 2009
 Location 58 resurveyed on March 25, 2018. Monitor had subsided by 0.84 m

A1: Monitor Construction Details



Borehole		Monitor				Monitor Installation Details			
Monitor	Diameter (mm)	Type	Diameter (mm)	Stick Up (m)	Elevation (mASL)	Screened Interval (m)	Filter Pack (m)	Sealed Interval (m)	Backfilled Interval (m)
20-II	191	P	49	0.56	345.70	13.9 - 15.1	13.72 - 15.39	0.0 - 12.8	12.80 - 13.72
20-III	203.2	P	49	0.54	345.73	9.5 - 10.7	9.60 - 10.97	0.0 - 9.6	-
20-IV	127	S	49	0.57	345.76	0.0 - 4.3	0.30 - 4.57	0.0 - 0.3	-
20-IIR	203	S	51	1.20	349.38	3.5 - 8.1	2.93 - 8.10	0.0 - 2.9	-
21-I	175	P	50	0.40	348.59	11.0 - 12.5	10.90 - 12.50	8.5 - 10.9	7.00 - 8.50
21-IR	203	P	51	1.02	348.57	11.0 - 12.5	10.40 - 12.50	0.2 - 7	-
21-II	175	P	50	0.40	348.60	7.0 - 8.5	-	0.0 - 10.4	-
21-IIR	203	P	51	1.29	348.56	7.0 - 8.5	6.40 - 8.50	4.0 - 6.4	6.40 - 9.00
21-III	175	S	50	0.50	348.66	0.2 - 4.8	0.20 - 4.80	-	0.15 - 4
21-IIIR	203	S	51	0.96	348.47	0.2 - 4.8	0.20 - 4.80	0.0 - 0.2	-
22-I	175	P	50	0.50	345.75	7.9 - 9.4	7.70 - 9.40	6.6 - 7.7	0.00 - 6.60
22-II	175	S	50	0.30	345.52	0.6 - 5.3	0.20 - 5.30	-	-
23-I	175	P	50	0.60	345.74	8.5 - 10.0	8.40 - 10.00	5.0 - 8.4	0.30 - 5.00
23-II	175	S	50	0.60	345.73	3.2 - 4.7	0.60 - 5.00	0.0 - 0.6	5.40 - 9.60
26-I	38	S	25	0.92	344.00	0.8 - 2.3	-	-	0.00 - 2.28
26-II	38	S	25	0.41	344.00	0.0 - 1.2	-	-	0.00 - 1.20
27-I	38	S	25	0.87	344.39	0.8 - 2.4	-	-	0.00 - 2.40
27-II	38	S	25	0.54	344.39	0.0 - 1.6	-	-	0.00 - 1.60
28-I	38	S	25	0.91	343.97	0.8 - 2.3	-	-	0.00 - 2.29
28-II	38	S	25	0.32	343.97	0.0 - 1.2	-	-	0.00 - 1.20
29-I	32	S	32	0.10	344.08	0.1 - 2.1	-	-	0.00 - 2.10
30-I	38	S	25	0.94	346.17	0.6 - 2.3	-	-	0.00 - 2.26
31-I	38	S	25	0.91	344.65	0.6 - 2.3	-	-	0.00 - 2.29
32-I	38	S	25	0.78	344.52	0.8 - 2.5	-	-	0.00 - 2.50
33-I	38	S	25	0.76	344.36	0.8 - 2.5	-	-	0.00 - 2.50
34-I	38	S	25	1.07	344.53	0.6 - 2.2	-	-	0.00 - 2.20
35-I	38	S	25	1.00	343.75	5.6 - 5.9	-	-	0.00 - 3.90
35-II	38	S	25	1.34	344.13	0.2 - 1.9	-	-	0.00 - 1.86
36-I	101	P	50	0.90	345.98	21.9 - 23.4	21.20 - 23.40	20.0 - 21.2	0.00 - 20.00
37-I	101	P	98		346.41	23.0 - 27.5	-	0.0 - 23.0	-
37-II	101	P	98		346.15	24.4 - 33.7	-	0.0 - 24.4	-

Notes: Top of Pipe Elevations for Monitor 37-I and 37-II where fixed on the Table in 2009
 Location 58 resurveyed on March 25, 2018. Monitor had subsided by 0.84 m

A1: Monitor Construction Details



Borehole		Monitor				Monitor Installation Details			
Monitor	Diameter (mm)	Type	Diameter (mm)	Stick Up (m)	Elevation (mASL)	Screened Interval (m)	Filter Pack (m)	Sealed Interval (m)	Backfilled Interval (m)
37-IR	96	P	51		346.85	23.7 - 27.3	23.40 - 27.28	0.0 - 23.4	-
37-IIR	96	P	51		347.18	31.1 - 32.6	30.77 - 32.60	0.0 - 30.8	-
50-I	203	P	51	0.90	361.89	39.8 - 41.2	38.60 - 41.90	0.0 - 38.6	-
53-I	96	P	51	0.76	344.41	21.0 - 22.6	20.60 - 22.60	0.0 - 20.6	-
53-II	203	P	51	0.76	344.31	13.9 - 15.4	13.45 - 15.39	0.0 - 13.5	-
53-IIR	203	P	51	1.02	344.40	13.7 - 15.2	13.40 - 15.20	0.0 - 13.4	-
54-I	96	P	51	0.76	354.06	25.9 - 27.4	25.60 - 27.40	0.0 - 25.6	-
60-I	203	P	51	0.76	346.74	13.3 - 14.8	13.00 - 14.83	14.8 - 15.4 0 - 13	-
60-II	203	P	51	0.76	346.84	10.7 - 12.2	10.39 - 12.19	0.0 - 10.4	-
60-III	203	S	51	0.76	346.79	0.6 - 5.2	0.30 - 5.18	0.0 - 0.3	-
90-I	200	P	150	0.60	355.82	51.2 - 67.1	-	0 - 51.2	-
90-II	96	P	51	0.76	355.46	31.4 - 32.9	31.42 - 30.81	32.9 - 38.6 0 - 30.81	-
91-I	96	P	51	0.76	351.16	25.5 - 27.0	25.47 - 24.86	27.0 - 41.6 0 - 24.86	-
92-I	96	P	51	0.83	349.56	32.0 - 33.5	31.98 - 31.37	33.5 - 40.5 0 - 31.37	-
93-I	203	P	51	0.80	345.99	24.2 - 28.7	23.47 - 28.73	0.0 - 23.5	-
94-I	203	P	51	0.83	345.07	20.9 - 25.2	20.55 - 25.20	0.0 - 20.6	-
95-I	203	P	51	0.71	358.86	36.5 - 41.4	35.97 - 41.40	0.0 - 36.0	-
96-I	96	P	51	0.85	348.15	36.3 - 36.6	36.30 - 38.08	0.0 - 36.3	-
96-II	96	P	51		348.62	29.4 - 34.0	28.95 - 33.98	0.0 - 29.0	-
C1-I	203	P	51	0.84	344.78	11.3 - 12.8	10.52 - 11.73	0.0 - 10.4	11.73 - 14.15
C1-II	203	S	51	0.78	344.63	0.8 - 3.8	0.40 - 3.05	0.0 - 0.4	3.05 - 4.27
C2-I	203	P	51	0.74	344.36	7.5 - 9.0	7.16 - 7.92	0.0 - 7.0	7.92 - 9.42
C2-II	203	S	51	0.72	344.37	0.9 - 3.7	0.76 - 2.44	0.0 - 0.8	2.44 - 4.27
C3-I	203	S	51	0.74	344.68	1.4 - 4.4	0.46 - 3.05	0.0 - 0.5	3.05 - 5.03
C5-I	203	S	51	0.55	346.84	2.5 - 5.6	2.03 - 4.57	0.0 - 0.5	4.57 - 6.55
C6-I	203	P	51	0.73	345.65	10.0 - 11.5	8.89 - 10.67	0.0 - 0.3	10.67 - 12.77 0.3 - 2.52
C6-II	203	S	51	0.71	345.67	1.5 - 4.6	0.91 - 3.35	0.0 - 0.3	3.35 - 4.57 0.3 - 0.91
C7-I	203	S	51	0.82	345.53	1.5 - 4.6	1.22 - 2.98	0.0 - 0.3	2.98 - 5.03
C8-I	203	S	51	0.80	345.82	1.4 - 4.4	0.91 - 3.05	0.8 - 0.9 0 - 0.3	3.05 - 5.03 0.3 - 0.76
C9-I	203	P	51	0.74	345.03	5.8 - 7.3	5.18 - 6.10	0.0 - 5.2	6.10 - 7.90
C9-II	203	S	51	0.75	345.06	1.2 - 4.3	0.18 - 3.35	0.0 - 0.8	3.35 - 4.32

Notes: Top of Pipe Elevations for Monitor 37-I and 37-II where fixed on the Table in 2009

Location 58 resurveyed on March 25, 2018. Monitor had subsided by 0.84 m

A1: Monitor Construction Details



Borehole		Monitor				Monitor Installation Details			
Monitor	Diameter (mm)	Type	Diameter (mm)	Stick Up (m)	Elevation (mASL)	Screened Interval (m)	Filter Pack (m)	Sealed Interval (m)	Backfilled Interval (m)
C10-I	203	P	51	0.72	345.02	6.9 - 8.5	-	0.0 - 6.1	6.10 - 8.76
C10-II	203	S	51	0.74	344.82	1.5 - 4.6	1.22 - 3.05	0.9 - 1.2 0 - 0.22	3.05 - 4.57 0.22 - 0.91
C11-I	203	P	51	0.70	344.88	5.9 - 7.4	-	0.0 - 5.1	5.11 - 7.87
C11-II	203	S	51	0.75	344.94	1.2 - 4.3	0.76 - 2.74	0.0 - 0.8	2.74 - 4.27
C12-I	203	S	51	0.79	345.41	1.3 - 4.3	0.76 - 3.05	0.0 - 0.8	3.05 - 5.03
C13-I	203	S	51	0.74	345.51	1.3 - 4.4	0.76 - 3.05	0.0 - 0.8	3.05 - 5.03
C14-I	203	S	51	0.76	345.97	1.1 - 4.1	0.61 - 4.10	0.0 - 0.6	-
D1-I	203	S	51	0.75	345.46	1.4 - 4.4	0.53 - 3.96	0.0 - 0.5	3.96 - 5.03
D2-I	203	S	51	0.57	346.00	2.4 - 5.4	1.52 - 4.52	0.0 - 1.5	4.52 - 5.79
D3-I	203	S	51	0.72	344.62	2.3 - 5.4	1.52 - 3.51	1.2 - 1.5 0 - 0.3	3.51 - 5.63 0.3 - 1.2
D4-I	203	S	51	0.76	344.65	1.2 - 4.3	0.91 - 3.05	0.0 - 0.9	3.05 - 4.57
D5-I	203	S	51	0.63	345.96	1.0 - 4.8	0.61 - 4.81	0.0 - 0.6	-
1-I		S	32	0.76	356.04	4.3 - 16.6	-	0.9 - 1.2	-
1-IR	203	P	51	0.76	370.70	28.1 - 29.7	27.76 - 30.20	0.0 - 27.8	-
51-I	203	S	51	0.76	365.80	7.3 - 22.6	-	0.0 - 0.9	0.90 - 25.55
51-IR	203	S	51	0.76	365.19	15.9 - 22.0	15.29 - 15.90	0.0 - 15.3	-
51-II	203	P	51	0.77	365.87	23.6 - 26.7	27.28 - 23.24	10.0 - 23.2 0 - 0.3	0.30 - 10.00 -
52-I	203	S	51	0.76	362.13	8.2 - 20.4	-	0.0 - 1.0	1.00 - 20.50
55-I	203	P	51	0.76	355.06	11.2 - 15.8	11.00 - 15.80	0.0 - 11.0	15.80 - 17.06
56-I	203	P	51	0.76	354.34	12.0 - 18.1	11.40 - 18.05	0.0 - 11.4	18.05 - 18.95
57-I	203	P	51	0.76	360.66	18.5 - 26.1	17.70 - 26.10	12.0 - 17.7 0 - 0.3	26.10 - 27.28 0.3 - 12
58-I	203	P	51	0.81	359.99	20.4 - 18.9	20.42 - 18.00	18.0 - 17.5	20.42 - 21.18 0 - 17.45
59-I	203	S	51	0.76	362.63	10.8 - 20.0	11.00 - 19.97	0.0 - 0.6	19.97 - 20.73 0.6 - 11
61-I	203	P	51	0.76	365.44	23.8 - 25.3	23.10 - 35.30	25.3 - 26.5 0 - 23.1	- -
61-IR	203	P	51	0.52	363.59	25.1 - 26.7	24.70 - 26.70	0.0 - 24.7	-
62-I	203	S	51	0.90	361.97	8.3 - 15.9	8.45 - 15.92	0.0 - 1.5	1.52 - 8.45
63-I	203	P	51	0.76	359.76	15.1 - 16.6	14.78 - 17.98	0.0 - 14.8	-
64-I	203	S	51	0.76	347.66	10.3 - 13.4	9.75 - 13.39	8.8 - 9.8 0 - 0.61	0.61 - 8.84 -
65-I	203	S	51	0.76	353.41	5.7 - 10.3	5.44 - 10.26	0.0 - 0.9	0.91 - 5.40
66-I	203	P	51	0.76	362.00	14.3 - 19.6	13.51 - 19.61	12.7 - 13.5	0.91 - 12.70
66-IR	203	P	51	0.87	368.09	19.1 - 20.6	18.40 - 20.60	0.0 - 18.4	-

Notes: Top of Pipe Elevations for Monitor 37-I and 37-II where fixed on the Table in 2009

Location 58 resurveyed on March 25, 2018. Monitor had subsided by 0.84 m

A1: Monitor Construction Details



Borehole		Monitor				Monitor Installation Details			
Monitor	Diameter (mm)	Type	Diameter (mm)	Stick Up (m)	Elevation (mASL)	Screened Interval (m)	Filter Pack (m)	Sealed Interval (m)	Backfilled Interval (m)
67-I	203	S	51	0.95	362.34	16.2 - 20.7	15.57 - 20.73	15.1 - 15.6 0 - 0.91	0.91 - 15.09 -
68-I	203	S	51	0.76	353.28	10.7 - 12.2	10.36 - 12.19	10.0 - 10.4 0.91 - 0	0.91 - 9.75 -
69-I	203	S	51	0.76	352.42	11.7 - 14.8	10.09 - 15.09	0.0 - 10.9 -	- -
P10	130	P				37.2 - 74.7	-	- -	- -

Notes: Top of Pipe Elevations for Monitor 37-I and 37-II were fixed on the Table in 2009
 Location 58 resurveyed on March 25, 2018. Monitor had subsided by 0.84 m

(1 Rpt of Monitor Details/EastvwEAC1/60598827/Apr-19)

A2: Groundwater Elevations - - Closed Eastview Road Landfill Site



Monitor	2-I	2-II	4-IR	4-II	4-IIR	4-IIIR	5-II	5-III	9A-I	9-I	9-II	10-I	10-II	10-III	11-I	11-II	11-III	12-I	12-II	12-III	
Geologic Unit	Outwash	Outwash	Bedrock	Lower Till	Lower Till	Upper Till	Upper Till	Bedrock	Bedrock	Outwash	Outwash	Upper Till	Outwash	Outwash	Upper Till	Outwash	Lower Till	Upper Till	Upper Till	Fill	
Date																					
22-Apr-2003	341.95	341.80	341.06	343.35		344.54	345.48		340.93	342.21	341.94	342.88	342.79	342.92	344.53	344.63	343.18	343.60	343.54	343.52	
23-Jun-2003	341.86	341.70	340.87	343.08		344.16	344.91	345.02	340.86	341.80	341.59	342.76	342.66	342.79	343.64	343.64	343.14	343.38	343.37	343.36	
02-Sep-2003	341.34	341.36	340.11	342.26		343.41	343.77	344.56	340.24	341.31	341.29	342.06	341.97	342.21	342.85	342.84	342.52	N/A	N/A	N/A	
03-Nov-2003	341.75	342.51	340.60	342.92		344.63	344.95	344.43	340.60	341.93	341.95	342.63	342.54	342.66	343.10	343.10	342.54	343.58	343.58	343.62	
19-Apr-2004	342.01	342.04	341.44	343.64		344.69	345.68	344.31	341.17	342.31	342.05	342.92	342.81	342.91	344.07	344.08	343.64	343.66	343.65	343.65	
07-Jun-2004	341.89	341.76	341.17	343.19		344.23	344.64	344.29	340.94	341.78	341.64	342.82	342.72	342.74	343.34	343.43	343.35	343.55	343.52	343.49	
23-Aug-2004	341.76	341.65	340.87	342.78		343.88	344.11	344.24	340.77	341.49	341.39	342.63	342.53	342.62	343.26	343.24	343.16	343.11	343.10	343.11	
01-Nov-2004	341.78	341.75	340.41	342.49		343.62	343.92	344.21	340.69	341.73	341.73	342.48	342.38	342.56	343.15	343.13	342.85	343.17	343.17	343.19	
11-Apr-2005	341.95	342.00	341.55	343.63		344.47	345.65	342.71	341.27	342.38	342.12	342.95	342.86	343.00	344.83	344.95	343.89	343.59	343.60	343.57	
21-Jun-2005	341.82	341.73	341.15	343.13		344.19	344.60	342.36	340.91	341.81	341.68	342.66	342.56	342.74	343.50	343.55	343.26	343.17	343.21	343.22	
31-Aug-2005	341.48	341.52	340.63	342.20		343.16	343.66	341.89	340.50	341.36	341.30	342.24	342.20	342.26	343.04	343.04	342.76	342.73	342.69	Dry	
15-Nov-2005	341.70	341.60	340.51	342.61		344.49	344.24	342.17	340.59	341.73	341.70	342.78	342.40	342.65	343.32	343.33	342.77	343.23	343.20	343.23	
24-Apr-2006	342.03	342.80	341.48	343.59		344.47	345.42	342.64	341.03	342.05	342.09	342.74	342.66	342.68	344.17	344.10	343.61	343.56	343.65	343.64	
07-Jun-2006	342.03	341.90	341.43	343.50		344.31	345.13	342.83	341.13	341.85	341.78	342.84	342.57	342.67	343.69	343.97	343.56	343.60	343.58	343.55	
30-Aug-2006	341.79	N/A	340.81	342.80		343.87	344.45	342.31	340.78	341.59	341.80	342.61	342.54	342.62	343.27	343.30	343.13	343.14	343.15	343.16	
24-Nov-2006	342.30	342.31	341.63	343.77		344.68	345.63	342.83	341.22	342.10	342.10	342.99	342.87	343.00	344.60	344.78	343.61	343.68	343.64	343.61	
10-Apr-2007	342.13	342.10	341.72	343.80		344.68	345.65	342.90	341.23	342.03	342.02	342.96	342.88	342.97	344.87	345.01	343.94	343.76	343.68	343.64	
18-Jun-2007	342.01	341.78	341.14		343.10	344.16	344.54	342.20	340.85	341.68	341.36	342.65	342.57	342.65	343.35	343.04	343.31	343.46	343.41	343.38	
13-Aug-2007	341.35	341.43	340.33		342.01	343.51	343.21	341.42	340.30	340.89	Dry	341.99	341.90	Dry	342.65	Dry	342.63	342.45	342.43	Dry	
15-Nov-2007	341.23	341.18	340.12		341.75	342.48	341.77	342.36	340.20	341.00	341.00	341.84	341.81	341.97	342.48	Dry	342.29	342.76	342.76	Dry	
29-Apr-2008	342.07	341.92	341.47		341.68	344.31	345.27	342.78	341.13	341.94	341.89	342.89	342.82	342.88	344.42	344.54	343.98	343.64	343.63	343.64	
18-Jun-2008	341.90	341.76	341.27		343.17	344.37	344.81	342.43	340.95	341.72	341.70	342.66	342.62	342.76	343.11	342.17	343.54	343.20	343.20	343.22	
11-Sep-2008	342.01	341.94	341.13		343.13	344.16	344.55	342.24	340.77	341.80	341.75	342.57	342.51	342.62	343.15	343.19	343.15	343.17	343.16	343.17	
20-Nov-2008			341.57					342.60									343.45				
24-Nov-2008	341.97	341.91			343.59	344.58	345.35		340.30	341.06	341.04	341.74	341.86	341.89	344.15	344.23		342.44	342.70	342.92	
27-Apr-2009	342.27	342.80	341.85		343.85	344.73	346.05	342.77	341.25	342.13	342.18	342.95	342.83	342.94	344.54	344.76	343.85	343.66	342.72	343.73	
22-Jun-2009	341.91	341.97	341.24		343.27	344.20	344.75	342.46	341.05	341.83	341.86	342.67	342.67	342.82	343.14	344.50	343.91	343.12	343.27	343.22	
20-Aug-2009	342.10	342.65			342.65	343.73	344.25		340.63	341.58	341.51	342.46	342.43	342.59	343.05	342.98		342.99	342.91	343.02	
24-Aug-2009			340.67					342.13										343.03			
10-Nov-2009	341.87	341.70	340.51		342.46	343.72	344.38	342.21	340.42	341.76	341.74	342.57	342.49	342.62	342.98	343.06	342.81	342.99	342.91	343.02	
20-May-2010	342.10	341.99	341.23		343.40	344.43	345.23	342.62	340.79	341.85	341.85	342.84	342.81	342.92	343.88	344.01	343.38	343.08	342.81	343.14	
20-Oct-2010	342.02	341.93	340.88		344.09	343.37	345.07	342.67	340.73	341.95		342.74	342.82	342.86	343.48	343.88	342.99	343.08	342.81	343.14	
18-Apr-2011	342.09	342.44	341.81		343.84	344.90	345.52	342.75	341.26	342.23	342.08	342.78	342.83	342.93	343.97	344.13	343.75	343.20	343.28	343.27	
01-Nov-2011	342.02	341.93	341.20		342.89	344.09	344.67		340.38	341.19	341.24	342.73	342.77	342.87	343.64	343.73	343.14	343.00	343.20	343.14	
07-May-2012	341.79	342.02	341.56		344.31	343.69	345.37	342.40	341.06	341.89	342.04	342.81	342.77	342.89	343.15	343.29	343.51	343.25	343.26	343.29	
21-Nov-2012	341.95	341.87	341.38		343.39	344.38	345.16	342.38	NA	NA	NA	342.63	342.69	342.83	343.49	343.62	343.35	343.07	342.99	343.08	
21-May-2013	341.67	342.06	341.48		343.45	344.41	345.65	343.35	341.09	342.01	342.11	342.92	342.85	342.92	343.52	343.62	343.43	343.32	343.35	343.36	
13-Nov-2013	342.08	341.96	341.83		343.73	344.67	345.47	343.52	340.58	341.72	341.83	342.91	342.85	342.63	343.95	343.92	343.72	343.08	343.13	343.10	
10-May-2014	342.14	342.17	342.11		343.84	344.83	345.63	343.05	341.35	342.16	342.13	342.93	342.87	342.94	344.23	344.42	343.99	343.50	343.49	343.39	
20-Nov-2014	341.92	342.01	341.54		343.48	344.50	346.03		341.25	341.86	341.97	342.94	342.95	342.96	344.76	344.88	344.22				
11-May-2015	342.02	341.93	341.40		343.38	344.68	345.13	343.15	341.05	341.99	342.07	342.89	342.83	342.93	343.52	343.69	343.36	343.27	343.45	343.27	
19-Nov-2015	342.00	341.99	341.12		343.26	344.30	344.88	342.56	340.97	341.70	342.04	342.87	342.84	342.92	344.02	344.10	343.27	343.37	343.45	343.47	
01-May-2016	342.05	342.12	340.97		343.17	344.83	345.30	343.36	341.16	342.10	341.96	342.92	342.88	342.95	344.31	344.54	343.66	343.00	343.23	343.33	
10-Aug-2016	341.42	341.21	339.81		341.99	343.80	344.19	342.33	340.39	341.59	341.62	342.55	342.61	342.73	343.29	343.29	343.04	342.95	343.17	dry	
01-Sep-2016	341.71	341.34	340.11		341.78	343.44	344.24	342.31	340.34	341.70	341.74	342.65	342.75	342.75	343.19	343.46	342.97	342.87	343.22	343.04	
03-Nov-2016	342.08	341.58	339.59		341.25	343.05	344.45	342.27	340.31	341.54	341.62	342.71	342.70	342.80	342.91	343.40	342.83	342.82	343.29	343.02	

Note: All Water Level in mASL

(9a Rpt 2-I to 12-III WL/EastvwEAC1/60598827/Apr-19)

A2: Groundwater Elevations - - Closed Eastview Road Landfill Site



Monitor	2-I	2-II	4-IR	4-II	4-IIR	4-IIIR	5-II	5-III	9A-I	9-I	9-II	10-I	10-II	10-III	11-I	11-II	11-III	12-I	12-II	12-III
Geologic Unit	Outwash	Outwash	Bedrock	Lower Till	Lower Till	Upper Till	Upper Till	Bedrock	Bedrock	Outwash	Outwash	Upper Till	Outwash	Outwash	Upper Till	Outwash	Lower Till	Upper Till	Upper Till	Fill
Date																				
25-Apr-2017	342.28	342.66	341.47		343.47	344.65	345.74	343.02	341.41	342.28	342.21	342.96	342.94	342.96	344.44	344.74	343.96	343.37	343.59	343.47
10-Aug-2017	341.98	342.06	340.64		342.74	344.07	345.16	343.20	340.75	342.12	341.87				343.94	344.19	343.48	343.25	343.44	343.32
28-Sep-2017	341.89	341.81	340.33		342.52	343.92	344.97	343.02	340.52	341.69	341.66				343.71	344.10	343.20	343.09	343.29	343.13
14-Nov-2017	342.04	341.49	340.57		342.36	343.99	344.90	342.44	340.67	341.75	341.84	removed	removed	removed	343.58	343.97	343.08	343.27	343.33	343.29
03-May-2018	342.17	342.21	341.44		343.48	344.55	345.60	343.05	341.17	342.17	342.07				344.49	344.81	343.90	343.22	343.51	343.39
26-Jul-2018	341.77	341.92	340.28		342.55	343.72	344.91	342.58	340.59	341.97	341.69				343.81	344.12	343.28	343.29	343.51	343.44
24-Sep-2018	341.71	341.63	340.11		342.40	343.71	344.71	342.18	340.37	341.54	341.78				342.46	343.66	342.99	342.85	343.06	343.17
24-Nov-2018	342.13	341.56	340.85		342.94	344.38	345.06	342.34	340.81	341.80	342.04				343.57	344.09	343.16	343.36	343.41	343.47

Note: All Water Level in mASL

(9a Rpt 2-I to 12-III WL/EastvwEAC1/60598827/Apr-19)

A2: Groundwater Elevations - - Closed Eastview Road Landfill Site



Monitor	13-I	13-II	13-III	13-IV	13-V	14-I	14-II	14-III	14-IV	15-I	15-II	15-III	15-IV	15-V	16-I	16-II	16-III	16-IV	16-V	16-VI
Geologic Unit	Bedrock	Lower Till	Upper Till	Outwash	Outwash	Upper Till	Outwash	Outwash	Bedrock	Bedrock	Lower Till	Upper Till	Upper Till	Outwash	Lower Till	Lower Till	Upper Till	Upper Till	Fill	Lower Till
Date																				
28-Apr-1992	342.28	342.08	342.93	342.88	343.01	342.72	342.77	342.99		342.88	342.04	341.41	342.57	342.61	341.57	342.39	342.54	342.07	342.57	
14-Aug-1992	342.38	342.34	343.05	342.96	343.29	342.86	342.89	343.28		338.93	342.09	342.68	342.64	343.46	342.24	342.28	342.38	342.28	342.91	
10-Nov-1992	342.51	342.51	343.13	343.06	343.24	342.96	342.98	343.11		339.04	342.28	342.70	342.71	343.27	342.39	342.29	342.30	342.19	342.76	
22-Mar-1993			342.85	342.76	342.86	342.53						342.09					341.74			
22-Apr-1993	342.54	342.71	343.02	343.00	343.43	342.84	342.84	343.45		339.22	342.23	342.60	342.75	343.72	342.28	342.13	342.32	342.20	343.21	
25-May-1993																				
08-Jun-1993	342.43	342.75	342.96	342.86	343.01	342.67	342.72	342.61		339.11	342.04	342.44	341.50	342.87	341.99	341.94	342.04	341.89	342.06	
23-Aug-1993	341.64	342.70	342.63	342.49	342.91	341.73	342.35	342.32		338.20	341.77	342.20	342.22	342.53	341.66	341.71	341.78	341.68	341.81	341.76
26-Oct-1993	341.98	341.01	342.90	342.80	342.90	342.54	342.63	342.41		338.44	341.74	342.23	342.38	342.38	341.84	341.89	341.96	341.87	341.94	341.91
16-Mar-1994																				
20-Apr-1994	342.42	340.53	343.07	342.92	343.13	342.82	342.90	343.05		338.69	342.10	342.60	342.68	343.20	341.64	342.16	342.22	342.05	342.90	342.37
18-Jun-1994	342.12	337.18	342.78	342.65	342.97	342.41	342.47	342.36		338.21	342.13	342.28	342.36	342.77	341.72	341.77	341.94	341.91	341.99	341.73
24-Aug-1994	341.51	334.74	342.13	342.04	342.65	341.94	341.97	DRY		337.60	341.48	341.96	341.97	342.30	341.27	341.47	341.56	341.52	DRY	341.33
26-Oct-1994	341.16	334.37	341.93	341.82	DRY	341.74	341.79	DRY		337.56	341.15	341.81	341.82	DRY	341.15	341.31	341.50	341.43	DRY	341.25
18-Apr-1995	342.21	340.68	342.89	342.78	342.99	342.57	342.10	342.77		338.31	341.67	342.38	342.46	342.94	341.74	341.82	341.99	341.85	342.25	341.86
16-Jun-1995	342.06	335.94	342.65	342.55	343.00	342.38	342.41	342.54		338.03	341.59	342.29	342.31	342.85	341.56	341.73	341.90	341.79	341.96	341.73
21-Aug-1995	341.97	334.79	342.73	342.65	342.94	342.50	342.53	342.54		337.73	341.66	342.36	342.39	343.02	341.64	341.86	342.00	341.87	342.18	341.75
13-Nov-1995	342.15	336.33	343.03	342.94	343.34	342.80	342.84	343.51		338.34	341.95	342.59	342.57	343.45	342.12	342.19	342.33	342.14	343.04	342.21
15-Apr-1996	342.28	340.34	343.01	342.92	343.80	342.71	342.73	343.48		338.34	341.89	342.58	342.61	343.53	342.02	342.10	342.25	341.87	342.96	342.13
13-Jun-1996	342.44	334.38	343.00	342.93	343.90	342.69	342.74	343.53		339.00	341.95	342.56	342.61	343.49	342.11	342.07	342.24	342.08	342.95	342.21
15-Aug-1996	342.09	334.04	342.60	342.48	342.95	342.28	342.33	342.36		338.51	338.63	342.24	342.26	342.72	341.70	341.76	341.87	341.74	341.88	341.78
12-Nov-1996	342.45	336.30	343.01	342.89	343.29	342.66	342.69	343.18		338.75	341.85	342.53	342.58	343.26	341.95	342.10	342.23	342.07	342.79	342.06
21-Apr-1997	342.66	339.60	343.03	342.89	343.08	342.61	342.67	342.93		339.04	341.93	342.42	342.58	343.18	342.04	342.02	342.16	341.99	342.78	342.16
09-Jun-1997	342.43	332.55	342.94	342.70	343.06	342.46	342.49	342.60		338.74	341.73	342.38	342.41	342.90	341.81	341.85	341.97	341.82	342.14	341.91
18-Aug-1997	341.47	334.55	341.92	342.11	342.50	341.86	341.93	DRY		337.72	341.29	341.98	342.18	342.03	341.41	341.55	341.74	341.62	341.65	341.50
10-Nov-1997	341.89	335.71	342.79	342.62	342.61	342.40	342.48	342.30		338.25	341.61	342.36	342.39	342.54	341.69	341.81	342.03	341.86	341.91	341.78
14-Apr-1998	342.50	339.32	342.99	342.79	343.05	342.51	342.55	342.79		338.72	341.77	342.44	342.49	343.03	341.86	341.97	342.12	341.94	342.47	341.98
15-Jun-1998	341.91	334.01	342.59	342.29	342.80	342.06	342.09	342.14		337.81	341.35	342.10	342.09	342.48	341.43	341.59	341.76	341.64	341.74	341.88
10-Aug-1998	341.42	337.85	341.93	341.96	342.56	341.76	341.78	Dry		337.36	341.18	340.91	341.91	342.14	341.23	341.43	341.60	341.50	341.56	341.31
09-Nov-1998	340.69	335.45	341.26	341.23	Dry	341.12	341.15	Dry		337.31	340.62	341.24	341.23	Dry	340.82	340.88	341.05	341.02	Dry	340.89
16-Apr-1999	341.98	340.31	342.95	342.87	342.98	342.53	342.58	342.76		337.83	341.65	342.39	342.44	342.95	341.77	341.96	342.13	342.24	342.26	341.87
23-Jun-1999	341.71	335.34	342.62	342.48	342.89	342.33	342.32	342.28		337.98	341.55	342.16	342.18	342.51	341.48	341.78	341.83	341.82	342.18	341.50
16-Aug-1999	341.49	338.16	342.39	342.22	342.70	342.10	342.09	342.04		337.72	341.42	342.05	342.06	342.24	341.39	341.71	341.75	341.77	341.79	341.35
16-Nov-1999	341.97	335.97	343.03	342.93	343.02	342.75	342.76	342.98		338.06	341.79	342.45	342.51	343.09	341.77	342.07	342.14	342.09	342.36	341.74
12-Apr-2000	341.00	340.68	343.08	342.98	343.32	342.76	342.77	342.95		336.70	341.87	342.53	342.61	343.29	341.93	342.18	342.26	342.20	342.46	341.89
19-Jun-2000	342.30	334.88	343.27	343.17	344.28	343.00	343.01	343.62		338.57	342.01	342.65	342.71	343.43	342.06	342.40	342.39	342.32	342.55	342.06
14-Aug-2000	342.35	338.19	343.16	343.09	343.95	342.89	342.90	343.34		338.83	342.17	342.59	342.64	343.18	342.00	342.31	342.29	342.27	342.49	342.00
06-Nov-2000	341.69	336.33	342.31	342.20	342.66	342.12	342.11	342.14		337.71	341.49	342.13	342.14	342.35	341.48	341.72	341.80	341.81	341.81	341.46
02-Apr-2001	342.15	340.85	343.13	343.02	343.82	342.83	342.82	343.18		338.16	342.09	342.70	342.73	343.36	342.19	342.45	342.45	342.34	342.67	342.15
25-Jun-2001	341.95	336.25	342.86	342.72	343.14	342.54	342.53	342.64		337.69	341.74	342.37	342.41	342.82	341.72	341.93	341.96	341.93	341.98	341.69
13-Aug-2001	341.11	338.70	342.00	341.89	342.70	341.83	341.82	Dry		337.07	341.26	341.81	341.82	342.19	341.32	341.50	341.52	341.51	Dry	341.28
05-Nov-2001	341.83	335.86	342.96	342.85	343.01	342.67	342.68	342.99		338.02	341.85	342.52	342.57	343.17	341.82	342.23	342.28	342.22	342.52	341.79
22-Apr-2002	342.38	343.08	343.38	343.56	343.32	343.44	342.98	343.03		338.60	342.09	342.71	342.75	343.29	342.11	342.44	342.46	342.36	342.68	342.12
17-Jun-2002	342.34	334.42	342.95	342.81	343.12	342.62	342.61	342.66		338.67	342.06	342.59	342.63	343.14	341.99	342.24	342.32	342.25	342.48	341.99
12-Aug-2002	341.49	338.23	342.14	342.00	342.76	341.92	341.89	Dry		337.68	341.29	341.85	341.85	342.22	341.34	341.63	341.65	341.65	Dry	341.31
04-Nov-2002	341.10	334.83	342.00	341.86	343.30	341.77	342.50	342.32		337.36	341.81	341.74	341.75	343.30	341.81	341.54	342.30	341.58	Dry	341.20

Note: All Water Level in mASL

A2: Groundwater Elevations - - Closed Eastview Road Landfill Site

Monitor	13-I	13-II	13-III	13-IV	13-V	14-I	14-II	14-III	14-IV	15-I	15-II	15-III	15-IV	15-V	16-I	16-II	16-III	16-IV	16-V	16-VI	
Geologic Unit	Bedrock	Lower Till	Upper Till	Outwash	Outwash	Upper Till	Outwash	Outwash	Bedrock	Bedrock	Lower Till	Upper Till	Upper Till	Outwash	Lower Till	Lower Till	Upper Till	Upper Till	Fill	Lower Till	
Date																					
22-Apr-2003	342.09	340.87	343.08	342.98	343.37	342.77	342.75	342.13		338.34	341.97	342.53	342.58	343.08	342.02	342.35	342.34	342.26	342.62	342.02	
23-Jun-2003	342.16	335.23	342.98	342.86	343.00	342.65	342.63	342.72	339.32	338.16	341.80	342.39	343.44	Dry	341.78	342.09	342.10	342.05	342.26	341.77	
02-Sep-2003	341.24	339.10	342.35	342.18	342.65	341.94	341.91		Dry	336.07	337.11	341.26	341.80	341.81	342.10	341.34	341.59	341.65		Dry	341.30
03-Nov-2003	341.65	334.83	342.92	342.80	343.30	342.52	342.50	342.32	336.59	337.79	341.81	342.57	342.62	343.30	341.81	342.13	342.30	342.23	342.51	341.77	
19-Apr-2004	342.27	341.20	343.18	342.98	343.31	342.82	342.80	342.89	337.56	338.47	342.05	342.65	342.70	343.26	342.03	342.30	342.32	342.24	342.48	342.03	
07-Jun-2004	342.12	337.44	343.07	342.98	343.17	342.80	342.79	342.64	337.66	338.45	341.90	342.60	342.65	343.31	341.79	342.02	342.04	342.01	342.06	341.77	
23-Aug-2004	341.84	339.50	342.86	342.75	342.99	342.57	342.64	342.53	337.91	338.23	341.73	342.35	342.39	342.78	341.67	341.91	341.92	341.90	341.93	341.64	
01-Nov-2004	341.73	335.94	342.70	342.56	342.71	342.35	342.34	342.30	337.74	337.84	341.82	342.35	342.38	342.45	341.66	341.91	341.93	341.91	341.91	341.62	
11-Apr-2005	341.27	341.44	343.15	343.04	343.89	342.82	342.81	343.11	338.36	338.56	342.08	342.61	342.65	343.14	342.19	342.55	342.52	342.40	342.84	342.19	
21-Jun-2005	342.04	336.74	342.88	342.73	343.02	342.50	342.49	342.43	338.16	337.73	341.77	342.34	342.39	342.62	341.73	341.97	341.96	341.93	342.03	341.70	
31-Aug-2005	341.49	339.93	342.52	342.38	342.48	342.18	342.12		Dry	337.65	337.51	341.53	342.11	342.13	341.97	341.41	341.73	341.80	341.70	341.47	
15-Nov-2005	341.65	341.58	342.82	342.69	342.75	342.61	342.42	342.23	337.50	337.48	341.61	342.28	342.50	342.99	341.69	341.97	341.99	341.95	341.96	341.64	
24-Apr-2006	342.31	341.25	343.05	342.99	343.25	342.75	342.73	342.97	338.49	338.53	341.46	342.54	342.59	343.15	342.01	342.28	342.27	342.08	342.28	341.97	
07-Jun-2006	342.24	333.91	342.91	342.81	343.06	342.74	342.58	342.59	338.95	338.58	341.97	343.15	342.61	343.16	341.97	342.22	342.21	342.15	342.32	341.98	
30-Aug-2006	341.88	339.40	342.83	342.73	343.06	342.55	342.53	342.48	338.46	338.16	341.72	342.34	342.37	342.68	341.65	N/A	342.00	N/A	342.07	342.10	
24-Nov-2006	342.37	337.81	343.15	343.11	344.23	342.86	342.85	343.84	338.61	338.41	342.11	342.67	342.74	343.29	342.13	342.51	342.47	342.39	342.52	342.12	
10-Apr-2007	342.42	341.63	343.17	343.06	344.11	342.87	343.37	342.82	338.60	338.51	342.09	342.68	342.75	343.39	342.07	342.36	342.43	342.39	342.61	342.07	
18-Jun-2007	342.16	336.35	342.90	342.75	343.03	342.57	342.55	342.55	338.24	338.20	341.71	342.36	342.45	342.83	341.89	342.95	342.14	342.35	342.01	341.61	
13-Aug-2007	341.35	339.22	342.24	342.09	342.38	341.85	341.82		Dry	337.63	337.59	341.21	341.73	341.73	341.95	341.26	341.34	341.53	341.55	Dry	341.08
15-Nov-2007	341.29	337.28	342.09	341.90		Dry	341.71	341.67		Dry	337.63	337.62	341.27	340.80	341.75	341.99	341.18	341.49	341.52	Dry	341.12
29-Apr-2008	342.25	341.63	343.28	343.07	343.43	342.77	342.74	342.81	338.39	338.63	342.00	342.55	342.59	343.08	341.93	342.20	342.21	342.16	342.37	341.97	
18-Jun-2008	342.14	335.39	342.89	342.77	343.11	342.52	342.52	342.54	338.13	338.49	341.82	342.41	342.01	342.61	341.81	342.15	342.05	342.01	342.06	341.83	
11-Sep-2008	341.94	339.78	342.78	342.63	342.99	342.45	342.41	342.45	338.16	338.21	341.83	342.49	342.51	342.51	341.79	342.05	342.18	341.99	342.09	341.77	
20-Nov-2008	342.05								338.23	338.32										341.87	
24-Nov-2008		337.59	342.67	342.92	343.25	342.64	342.65	342.87			341.95	342.50	342.55	343.03	341.90	342.23	342.24	342.15	342.37		
27-Apr-2009	342.40	341.60	343.25	343.05	343.99	342.84	342.78	342.59	338.16	338.67	342.02	342.65	342.71	343.25	342.06	342.38	342.38	342.28	342.45	342.06	
22-Jun-2009	342.24	341.56	343.02	342.85	343.01	342.69	342.72	342.58	338.10	338.35	341.83	342.39	342.51	342.72	341.80	342.07	342.08	342.04	342.10	341.80	
20-Aug-2009		340.14	342.64	342.53	342.98	342.26	342.23	342.55			341.63	342.25	342.26	342.28	341.62	341.95	341.96	341.93	341.91		
24-Aug-2009	341.85								337.66	337.90										341.53	
10-Nov-2009	341.55	337.23	342.66	342.55	343.04	342.45	342.53	342.71	336.66	337.64	341.71	342.35	342.38	342.39	341.69	341.98	342.02	342.10	341.98	341.67	
20-May-2010	341.97	341.43	343.10	342.92	343.63	342.72	342.71	342.96	337.31	338.25	341.91	342.47	342.51	342.97	341.90	342.16	342.18	342.09	342.32	341.89	
20-Oct-2010	341.78	342.05	343.00	342.90	343.24	342.68	342.63	341.87	338.16	338.17	341.91	342.47	342.51	343.00	341.80	342.16	342.16	342.07	342.16	341.82	
18-Apr-2011	342.36	341.28	343.14	343.02	343.39	342.70	342.67	342.93	338.30	338.82	341.99	342.51	342.68	343.09	341.99	342.35	342.39	342.26	342.43	342.00	
01-Nov-2011	341.72	342.74	342.96	342.88	343.81	342.53	342.62	342.76	338.07	337.76	341.80	342.45	342.55	343.03	341.85	342.28	342.33	342.07	342.27	341.63	
07-May-2012	342.23	341.73	343.05	342.93	343.16	342.67	342.63	342.80	338.10	337.90	341.91	342.45	342.58	343.09	341.95	342.44	342.47	342.14	342.29	341.91	
21-Nov-2012	342.03	342.81	342.97	342.91	343.21	342.57	342.63	342.84	337.81	338.04	342.00	342.50	342.58	343.06	341.92	342.33	342.38	342.11	342.32	341.82	
21-May-2013	342.26	342.36	343.15	343.07	343.98	344.77	344.74	343.18		338.60	341.92	342.53	342.61	343.09	341.97	342.15	342.21	342.11	342.17	341.94	
13-Nov-2013	341.82	342.03	342.38	343.04	343.38	342.72	342.75	342.99	338.34	338.43	341.98	342.61	342.66	343.15	342.04	342.22	342.29	342.26	342.30	342.05	
10-May-2014	342.57	342.42	343.25	343.15	343.95	342.87	342.86	343.25		339.21	342.06	342.61	342.73	343.13	342.05	342.28	342.28	342.22	343.06	342.04	
20-Nov-2014	342.39	342.28	343.16	343.06	343.55	342.93	342.95	343.33		338.96	342.00	342.45	342.56	343.03	341.71	342.05	342.18	342.11	341.83	341.78	
11-May-2015	342.24	342.25	343.09	342.97	343.32	342.68	342.63	342.80	338.32	338.77	341.96	342.55	342.61	343.02	341.95	342.11	342.19	342.08	342.26	341.92	
19-Nov-2015	342.29	342.14	343.14	342.98	343.44	342.62	342.70	343.01	337.77	338.60	342.06	342.52	342.61	343.07	341.78	342.10	341.93	342.10	341.99	341.66	
01-May-2016	342.50	342.30	343.22	343.03	343.45	342.79	342.72	343.02	338.43	339.03	342.04	342.63	342.70	343.14	342.05	342.24	342.34	342.25	342.36	342.05	
10-Aug-2016	341.57	342.09	342.33	342.37	343.07	342.25	341.99	342.22	337.24	338.26	341.73	341.94	342.08	342.33	341.58	341.92	341.55	341.71	341.88	341.53	
01-Sep-2016	341.40	341.78	342.68	342.59	342.94	342.39	342.16	342.40	337.15	338.44	341.90	342.16	342.15	342.53	341.53	341.90	341.63	341.98	342.00	341.28	
03-Nov-2016	341.92	341.71	342.94	342.92	343.19	342.71	342.64	342.60	337.49	338.69	341.92	342.39	342.41	342.98	341.66	342.01	341.69	341.92	341.93	341.16	

Note: All Water Level in mASL

A2: Groundwater Elevations - - Closed Eastview Road Landfill Site



Monitor	13-I	13-II	13-III	13-IV	13-V	14-I	14-II	14-III	14-IV	15-I	15-II	15-III	15-IV	15-V	16-I	16-II	16-III	16-IV	16-V	16-VI
Geologic Unit	Bedrock	Lower Till	Upper Till	Outwash	Outwash	Upper Till	Outwash	Outwash	Bedrock	Bedrock	Lower Till	Upper Till	Upper Till	Outwash	Lower Till	Lower Till	Upper Till	Upper Till	Fill	Lower Till
Date																				
25-Apr-2017	342.54	342.35	343.25	343.12	343.95	342.95	342.85	343.11	338.22	339.18	342.10	342.66	342.72	343.14	342.14	342.35	342.34	342.50	342.30	342.22
10-Aug-2017	342.25	341.99	343.00	342.97	343.60	342.67	342.67	342.85	338.65	338.81	341.87	342.46	342.45	342.98	341.87	342.22	341.80	342.24	342.28	341.58
28-Sep-2017	342.05	341.86	342.93	342.84	343.42	342.45	342.54	342.73	338.48	338.57	341.77	342.37	342.54	343.10	341.65	341.85	341.70	342.17	342.08	341.66
14-Nov-2017	342.19	341.93	343.04	342.94	343.35	342.53	342.70	342.90	338.18	338.65	341.99	342.53	342.70	343.20	341.76	342.17	341.90	342.11	342.03	341.71
03-May-2018	342.55	342.25	343.30	343.21	343.72	342.92	342.80	343.05	338.58	339.10	342.06	342.65	342.72	343.19	342.11	342.28	342.30	342.21	342.31	342.13
26-Jul-2018	342.19	341.89	342.81	342.89	343.50	342.75	342.77	342.92	337.98	339.04	341.97	342.57	342.52	343.03	341.99	342.37	341.83	342.10	342.22	341.73
24-Sep-2018	341.87	341.69	342.68	342.72	343.32	342.05	342.34	342.50	337.72	338.60	341.73	342.14	342.32	342.93	341.52	341.72	341.48	342.01	342.00	341.05
24-Nov-2018	342.27	342.02	343.16	343.03	343.83	342.65	342.85	343.20	337.95	338.72	342.07	342.55	342.73	343.25	341.82	342.24	342.05	342.14	342.19	341.78

Note: All Water Level in mASL

A2: Groundwater Elevations - - Closed Eastview Road Landfill Site



Monitor	16-VII	16-VIII	17-I	17-II	17-III	17-IV	18-I	18-II	18-III	18-IV	19-I	19-II	19-III	19-IV	20-IR	20-IIR	21-IR	21-IIR	21-IIIR	
Geologic Unit	Bedrock	Lower Bedrock	Bedrock	Lower Till	Upper Till	Outwash	Upper Till	Outwash	Outwash	Fill/ Outwash	Bedrock	Lower Till	Upper Till	Upper Till	Bedrock	Upper Till	Upper Till	Upper Till	Upper Till	
Date																				
28-Apr-1992			340.94	342.78	342.98	343.40	342.06	341.99	341.87	341.92	342.10	342.22	345.54	347.36	341.99	341.64	344.23	344.52	344.19	
14-Aug-1992			340.89	342.75	342.83	343.17	342.36	342.28	342.01	342.04	342.40	342.41	345.28	346.64	342.73	344.35	345.86	346.15	347.31	
10-Nov-1992			341.07	342.96	343.23	343.83	342.22	342.12	341.99	342.02	342.68	342.73	346.13	348.11	343.11	345.12	346.51	346.97	347.91	
22-Mar-1993					343.60								344.67				345.41	344.82		
22-Apr-1993			341.27	343.04	343.32	344.13	342.16	342.13	342.11	342.13	342.62	342.61	346.11	348.53	342.89	344.63	346.52	347.10	347.75	
25-May-1993																				
08-Jun-1993			340.89	342.62	342.97	343.07	341.67	341.50	341.46	341.45	342.30	341.50	344.99	346.46	342.16	344.46	345.92	346.42	347.20	
23-Aug-1993			340.37	342.09	342.21	342.50	341.27	341.21	341.03	340.50	341.42	341.50	343.91	344.83	341.99	341.80	345.18	345.30	344.89	
26-Oct-1993			340.47	342.26	342.23		341.57	341.50	341.35	341.62	341.72	341.84	343.83	344.61	342.30	344.93	345.01	345.50	346.21	
16-Mar-1994																				
20-Apr-1994			340.85	342.99	343.28	344.06	342.28	342.17	342.04	342.06	342.46	342.51	345.98	348.19	342.84	344.95	346.81	346.96	347.67	
18-Jun-1994			340.69	342.55	342.76	343.16	341.65	341.56	341.36	DRY	341.88	341.89	344.67	346.16	342.17	344.33	345.74	346.36	346.79	
24-Aug-1994			340.18	342.05	342.18	DRY	341.25	341.18	341.18	DRY	341.31	341.33	343.74	344.64	341.69	340.81	344.52	345.08	346.06	
26-Oct-1994			339.90	341.75	341.81	DRY	341.27	341.20	341.17	DRY	340.75	340.76	342.65	343.14	340.91	DRY	343.76	344.25	344.54	
18-Apr-1995			340.80	342.70	342.93	343.40	341.84	341.76	341.75	341.76	342.12	342.14	345.40	347.44	342.36	344.50	345.43	346.08	346.70	
16-Jun-1995			340.69	342.62	343.91	343.39	341.70	341.62	341.33	DRY	341.99	342.06	344.98	346.70	342.46	343.94	345.65	346.38	347.43	
21-Aug-1995			340.66	342.52	342.64	342.94	341.71	341.60	341.48	341.64	341.86	341.86	344.51	345.64	342.27	344.19	345.01	345.65	345.72	
13-Nov-1995			341.07	342.73	342.81	344.05	342.32	342.25	342.04	341.62	342.07	342.06	345.15	347.00	342.32	345.04	344.93	345.55	346.53	
15-Apr-1996			340.96	342.97	343.30	344.06	342.15	342.08	342.02	342.05	342.30	342.37	344.88	347.85	342.63	344.99	346.31	347.16	347.57	
13-Jun-1996			341.03	342.89	343.08	343.43	342.18	342.16	342.02	342.08	342.47	342.45	345.54	347.49	342.82	344.99	346.44	347.33	347.76	
15-Aug-1996			340.46	342.60	342.58	342.83	341.80	341.75	341.55	DRY	341.96	342.05	344.60	345.82	342.41	343.77	345.37	346.30	346.20	
12-Nov-1996			340.96	342.77	342.88	343.13	342.13	342.05	341.98	342.02	340.40	341.22	345.48	347.39	342.42	344.91	345.52	346.28	347.01	
21-Apr-1997			341.07	342.92	343.20	343.64	342.30	342.20	342.16	341.90	340.90	341.64	345.74	347.91	342.86	344.89	346.78	348.12	347.68	
09-Jun-1997			340.83	342.63	342.89	343.31	341.87	341.76	341.51	341.72	340.53	341.15	344.91	346.90	342.37	343.80	345.98	347.70	347.37	
18-Aug-1997			340.11	341.98	342.12	342.35	341.44	341.29	341.10	DRY	339.69	340.23	343.23	344.16	341.21	342.87	343.92	344.37	344.04	
10-Nov-1997			340.49	342.25	342.15	DRY	341.97	341.90	341.91	341.97	340.26	340.73	343.23	343.76	341.65	343.56	343.78	344.98	344.23	
14-Apr-1998			340.84	342.79	343.10	343.63	342.15	342.04	341.91	341.98	341.01	341.69	345.50	347.57	342.60	344.86	346.27	347.73	347.49	
10-Jun-1998			340.39	342.15	342.43	342.79	341.54	342.03	341.23	342.05	339.98	340.67	344.07	345.28	341.74	342.91	344.65	345.82	345.36	
10-Aug-1998			340.12	341.97	342.12	342.38	341.32	341.23	341.12	DRY	339.30	340.08	343.08	343.88	341.16	341.60	343.61	344.26	343.77	
09-Nov-1998			339.48	341.29	341.51	DRY	340.98	340.97	340.90	DRY	338.72	339.26	341.40	341.76	340.21	DRY	342.50	DRY	DRY	
16-Apr-1999			340.69	342.75	343.04	343.53	341.97	341.90	341.70	341.80	340.33	341.00	344.36	345.34	341.89	344.56	344.66	346.73	346.27	
23-Jun-1999			340.45	342.27	342.57	342.95	341.54	341.45	341.16	DRY	339.83	340.65	343.90	344.87	341.70	344.04	345.03	345.52	345.24	
16-Aug-1999			340.30	342.07	342.27	342.61	341.41	341.35	342.16	341.60	339.80	340.35	343.29	344.09	341.26	342.95	344.36	344.36	344.23	
16-Nov-1999			340.72	342.73	342.84	343.18	341.92	341.88	341.66	341.72	340.69	341.10	344.08	344.90	341.96	345.31	344.96	346.59	346.31	
12-Apr-2000			340.70	342.86	343.11	343.53	342.05	341.99	342.01	341.98	340.87	341.48	345.65	347.80	342.33	345.39	346.30	347.83	347.69	
19-Jun-2000			340.98	343.07	343.46	344.18	342.65	342.57	342.09	342.07	341.20	341.85	345.96	348.14	342.68	345.39	347.08	347.87	347.80	
14-Aug-2000			340.91	342.82	343.02	343.35	342.10	342.00	341.86	341.89	340.97	341.67	345.20	346.72	342.64	344.94	346.27	347.23	347.02	
06-Nov-2000			340.33	342.10	342.16	342.41	341.54	341.50	341.40	341.59	340.12	340.69	343.49	344.28	341.49	342.51	344.49	344.51	344.37	
02-Apr-2001			340.95	343.07	343.45	344.24	342.73	342.68	342.10	342.10	341.28	341.88	346.08	348.39	342.72	Frozen	347.35	347.90	347.83	
25-Jun-2001			340.48	342.35	342.63	343.00	341.70	341.64	341.38	341.66	340.67	341.25	344.46	345.63	342.11	344.15	345.59	346.24	345.98	
13-Aug-2001			339.84	341.88	342.13	342.46	341.22	341.20	341.03	N/A	339.54	340.21	343.05	343.86	341.15	341.91	344.06	N/A	343.87	
05-Nov-2001			340.47	342.51	342.52	342.72	341.78	341.70	341.67	341.70	340.71	341.11	343.74	344.34	341.82	345.31	344.86	347.44	346.74	
22-Apr-2002			341.02	343.07	343.44	344.09	342.49	342.35	342.03	342.04	341.46	341.99	345.77	347.89	342.79	345.05	347.31	347.73	347.74	
17-Jun-2002			341.02	342.80	342.98	343.33	342.15	342.15	342.00	342.00	341.38	341.84	345.14	346.70	342.62	345.33	346.55	347.72	347.55	
12-Aug-2002			340.16	341.89	342.20	342.57	341.26	341.24	341.06	N/A	340.29	340.76	343.51	344.36	341.59	342.74	344.59	344.78	344.50	
04-Nov-2002			340.58	341.69	341.74	N/R	341.86	341.39	341.31	N/R	339.98	340.38	344.52	342.91	341.07	345.27	344.68	344.40	343.91	

Note: All Water Level in mASL

Location 20 was decommissioned in 2009. 20-I was replaced by 20-IR and 20-IV was replaced by 20-IIR. Location 21 was decommissioned in 2009 and replaced by 21-IR,21-IIR and 21-IIIR.

A2: Groundwater Elevations - - Closed Eastview Road Landfill Site



Monitor	16-VII	16-VIII	17-I	17-II	17-III	17-IV	18-I	18-II	18-III	18-IV	19-I	19-II	19-III	19-IV	20-IR	20-IIR	21-IR	21-IIR	21-IIIR	
Geologic Unit	Bedrock	Lower Bedrock	Bedrock	Lower Till	Upper Till	Outwash	Upper Till	Outwash	Outwash	Fill/ Outwash	Bedrock	Lower Till	Upper Till	Upper Till	Bedrock	Upper Till	Upper Till	Upper Till	Upper Till	
Date																				
22-Apr-2003			340.90	342.96	343.37	344.07	342.30	342.24	342.01	342.04	341.20	341.61	344.48	345.40	342.30	345.13	346.24	346.54	346.35	
23-Jun-2003	338.63		340.75	342.66	343.20	343.49	341.90	341.81	341.48	341.59	340.74	341.42	344.60	345.87	342.20	344.30	345.80	346.32	346.02	
02-Sep-2003	337.42	313.51	340.08	341.81	342.06	342.40	341.32	341.32	341.17	Dry	340.31	340.72	343.36	344.14	341.46	Dry	344.33	344.68	344.29	
03-Nov-2003	339.45	316.43	340.58	342.37	342.24	Dry	341.86	341.95	341.87	341.99	340.92	341.24	344.52	344.46	341.85	345.27	344.68	347.33	345.48	
19-Apr-2004	339.66	317.47	341.04	343.02	343.28	343.77	342.35	342.35	342.06	342.07	341.68	342.08	345.93	348.09	342.74	345.23	347.06	347.23	346.99	
07-Jun-2004	339.60	317.81	340.68	342.46	342.71	343.03	341.81	341.79	341.54	Dry	341.21	341.56	344.55	345.75	342.23	343.89	345.72	345.85	345.70	
23-Aug-2004	339.65	317.95	340.41	342.11	342.19	342.52	341.52	341.49	341.27	341.58	340.80	341.12	343.71	344.48	341.88	343.39	344.72	344.97	344.75	
01-Nov-2004	339.23	316.18	340.47	342.15	342.07	Dry	341.69	341.73	341.61	341.60	340.66	340.97	343.24	343.83	341.58	345.22	344.45	344.55	344.61	
11-Apr-2005	339.17	317.05	341.11	343.18	343.50	344.17	342.49	342.42	342.07	342.09	341.67	342.08	345.98	347.25	342.69	345.03	347.17	346.96	346.77	
21-Jun-2005	339.58	317.05	340.60	342.41	342.63	342.98	341.85	341.81	341.54	341.59	341.25	341.54	344.45	345.57	342.21	344.48	345.63	345.61	345.45	
31-Aug-2005	338.99	314.96	340.34	341.88	342.00	Dry	341.39	341.35	341.18	341.70	340.51	340.73	342.93	343.46	341.38	345.31	344.19	N/A	343.95	
15-Nov-2005	339.37	314.57	340.45	342.15	341.95	Dry	341.76	341.71	341.61	Dry	340.86	341.13	343.27	343.74	341.48	345.12	344.40	344.65	344.40	
24-Apr-2006	339.95	316.81	340.85	342.87	343.18	343.70	341.99	342.03	342.02	342.02	341.84	342.11	345.97	348.24	342.75	345.13	346.85	347.57	347.25	
07-Jun-2006	340.07	316.98	340.86	342.79	343.05	343.50	341.90	341.85	341.67	341.74	341.56	341.99	345.33	346.88	342.71	345.13	346.46	346.52	346.36	
30-Aug-2006	339.70	316.39	340.47	342.31	342.43	342.66	341.59	341.54	341.37	341.62	340.96	341.24	343.73	344.42	N/A	343.58	345.02	N/A	344.98	
24-Nov-2006	340.13	317.13	340.81	343.10	343.46	344.19	342.17	342.10	342.06	342.09	341.93	342.23	345.77	347.58	342.84	345.28	346.52	347.11	346.86	
10-Apr-2007	340.28	317.49	340.98	343.10	343.44	344.17	342.07	342.03	342.02	342.04	341.96	342.27	346.00	348.24	342.95	345.25	347.27	347.10	346.95	
18-Jun-2007	340.10	316.81	340.54	342.40	342.63	343.09	341.56	341.47	341.23	341.62	341.11	341.50	344.46	345.70	342.25	345.27	345.57	346.51	345.31	
13-Aug-2007	339.67	315.81	340.93	341.76	341.97	Dry	340.93	340.87	Dry	Dry	340.01	340.44	342.78	343.39	341.18	345.14	343.94	Dry	Dry	
15-Nov-2007	339.69	316.47	340.22	341.48	341.54	342.45	340.99	340.98	340.90	Dry	340.06	340.23	341.97	342.28	340.91	345.21	343.63	Dry	Dry	
29-Apr-2008	340.26	317.58	340.90	342.97	343.22	343.71	341.99	341.94	341.95	341.96	341.90	342.16	345.57	347.45	342.77	344.64	347.11	346.90	346.75	
18-Jun-2008	340.24	317.21	340.47	342.66	342.84	343.18	341.76	341.75	341.61	Dry	341.54	341.99	344.66	346.91	342.39	343.09	345.91	345.91	345.69	
11-Sep-2008	339.80	316.08	340.69	342.54	342.70	342.99	341.82	341.79	341.60	341.59	341.38	341.53	344.22	345.22	342.16	345.12	345.21	345.29	345.03	
20-Nov-2008	340.02	316.84									341.86				342.23					
24-Nov-2008			340.90	342.87	343.02	343.71	342.00	341.94	341.94	341.96		342.11	345.00	346.27		345.04	345.78	346.44	345.18	
27-Apr-2009	340.37	316.90	341.11	343.25	343.56	344.25	342.17	342.13	342.08	342.11	342.01	342.51	346.26	348.50	342.99	345.45	347.27	347.52	347.35	
22-Jun-2009	339.99	314.58	342.37	341.02	343.25	343.16	341.76	341.55	341.55	341.64	341.53	342.29	344.73	345.90	Decom	N/A	N/A	N/A	N/A	
20-Aug-2009			340.45	342.47	342.37	342.59	341.61	341.52	341.31	341.59		341.35	343.78	344.50		N/A	N/A	N/A	N/A	
24-Aug-2009	337.98	314.26									340.70				Decom					
10-Nov-2009	339.64	313.67	340.48	340.74	342.27	342.19	341.78	341.78	341.66	341.67	341.06	341.31	343.49	344.54	N/A	N/A	N/A	N/A	N/A	
20-May-2010	340.04	314.25	340.73	341.22	343.06	343.35	341.96	341.90	341.88	341.15	341.89	341.98	345.06	346.61	345.53	347.48	345.72	346.53	346.67	
20-Oct-2010	339.65	316.20	339.97	342.57	342.52	342.53	341.96	341.30	342.01	341.98	341.45	341.60	343.93	344.52	345.13	347.90	344.73	345.55	345.59	
18-Apr-2011	339.73	317.93	342.84	341.47	343.60	344.26	342.25	342.21	342.18	342.23	342.20	342.40	345.81	348.05	345.63	347.23	346.22	346.59	346.98	
01-Nov-2011		316.29	341.56	340.43	342.41	342.76	341.48	341.85	341.73	341.99	341.46	341.71	344.87	346.75	344.96	N/A	344.38	345.44	344.71	
07-May-2012	339.71	316.80	340.94	342.69	342.91	343.20	341.98	341.92	341.82		341.94	342.13	345.01	346.92	345.76	347.04	346.37	346.68	347.03	
21-Nov-2012	339.65	316.52	341.40	340.56	342.31	dry	341.50	341.93	341.82	341.95	341.46			342.79	342.79	344.87	345.57	344.86		
21-May-2013			340.98	342.77	343.05	343.34	342.23	342.19	342.07	342.14	341.98	342.19	345.03	346.81	342.96	343.72	346.10	347.11	347.09	
13-Nov-2013	340.07	316.42	341.21	342.25	342.95	342.43	341.89	341.82	341.98	342.01	341.55	341.94	344.57	346.11	342.64	343.57	345.97	346.99	347.02	
10-May-2014			341.16	343.07	343.39	343.93	342.14	342.15	342.04	342.72	342.34	342.47	345.83	348.27	343.16	343.95	343.31	345.24	345.29	
20-Nov-2014			341.03	342.81	343.01	344.28	341.97	341.94	342.14	342.40	342.04	342.15	345.64	347.62	342.49	343.63	345.51	345.28	345.45	
11-May-2015	339.86	317.68	340.90	342.83	343.11	343.57	341.98	342.04	341.91	341.93	341.89	342.11	345.05	347.31	342.96	343.75	346.14	346.95	346.91	
19-Nov-2015	339.75	316.59	340.81	342.34	342.98	342.83	341.63	341.73	341.95	341.95	341.56	341.79	344.84	347.03	342.65	343.43	345.06	346.27	346.45	
01-May-2016	339.92	318.12	342.67	341.39	343.25	343.62	341.91	341.92	341.96	341.98	341.04	341.17	345.03	347.63	342.30	343.27	347.04	347.62	347.52	
10-Aug-2016	339.25	317.02	340.85	342.26	342.68	342.42	341.69	341.61	341.65	dry	340.22	340.74	344.73	346.95	341.96	342.77	345.49	346.42	346.38	
01-Sep-2016	339.32	318.17	340.96	342.20	342.61	342.34	341.77	341.72	341.90	341.64	340.39	340.77	344.80	346.93	342.09	343.01	345.59	346.45	346.35	
03-Nov-2016	339.56	316.95	341.12	342.45	342.81	dry	342.00	341.73	341.95	341.76	340.87	341.22	344.87	347.17	342.49	343.10	345.89	346.52	346.47	

Note: All Water Level in mASL

Location 20 was decommissioned in 2009. 20-I was replaced by 20-IR and 20-IV was replaced by 20-IIR. Location 21 was decommissioned in 2009 and replaced by 21-IR,21-IIR and 21-IIIR.

A2: Groundwater Elevations - - Closed Eastview Road Landfill Site



Monitor	16-VII	16-VIII	17-I	17-II	17-III	17-IV	18-I	18-II	18-III	18-IV	19-I	19-II	19-III	19-IV	20-IR	20-IIR	21-IR	21-IIR	21-IIIR	
Geologic Unit	Bedrock	Lower Bedrock	Bedrock	Lower Till	Upper Till	Outwash	Upper Till	Outwash	Outwash	Fill/ Outwash	Bedrock	Lower Till	Upper Till	Upper Till	Bedrock	Upper Till	Upper Till	Upper Till	Upper Till	
Date																				
25-Apr-2017	340.66	317.81	341.24	343.16	343.48	344.06	342.27	342.24	342.09	342.16	341.18	341.94	345.55	348.11	342.87	346.42	346.77	347.96	347.92	
10-Aug-2017	340.66	317.87	341.01	342.69	343.01	343.21	341.91	342.07	342.00	341.93	341.09	341.63	345.05	347.66	342.65	343.77	345.46	346.25	346.51	
28-Sep-2017	340.28	317.16	340.81	342.42	342.71	342.87	341.81	341.92	342.12	341.91	341.41	341.58	344.82	347.35	342.53	343.61	344.76	345.93	346.38	
14-Nov-2017	339.87	317.56	340.90	342.46	342.93	342.27	341.79	341.86	342.26	342.01	341.61	341.76	344.90	347.11	342.75	343.57	344.49	345.69	346.16	
03-May-2018	340.21	317.66	341.21	343.17	343.49	344.16	342.18	342.29	342.04	342.20	341.27	341.95	345.50	348.28	343.11	346.27	346.80	347.93	347.88	
26-Jul-2018	340.26	317.27	341.18	342.81	343.15	343.41	342.01	342.13	342.09	342.01	341.25	341.71	345.29	347.56	342.89	343.95	345.56	346.37	346.84	
24-Sep-2018	339.93	315.01	340.68	342.26	342.80	342.77	341.68	341.69	341.85	341.96	341.04	341.32	344.69	347.23	342.57	343.65	345.65	345.77	346.33	
24-Nov-2018	339.82	315.79	340.98	342.52	343.13	342.88	341.77	341.78	342.06	341.96	341.65	341.87	344.94	347.03	342.82	343.66	345.25	345.82	346.29	

Note: All Water Level in mASL

Location 20 was decommissioned in 2009. 20-I was replaced by 20-IR and 20-IV was replaced by 20-IIR. Location 21 was decommissioned in 2009 and replaced by 21-IR,21-IIR and 21-IIIR.

A2: Groundwater Elevations - - Closed Eastview Road Landfill Site



Monitor	26-I	26-II	27-I	27-II	28-I	28-II	30-I	31-I	32-I	33-I	34-I	35-I	35-II	36-I	37-I	37-IR	37-IIR	50-I	53-I	53-II/IIR
Geologic Unit	Outwash	Outwash	Outwash	Outwash	Outwash	Outwash	Outwash	Outwash	Outwash	Outwash	Outwash	Outwash	Outwash	Bedrock	Bedrock	Bedrock	Bedrock	Bedrock	Bedrock	Lower Till
Date																				
28-Apr-1992	342.63	343.06	343.09	343.40	342.04	343.51	344.94	343.63	343.53	343.59	342.06	342.19	342.99	342.41	338.80			340.77		
14-Aug-1992	342.64	343.12	343.27	343.52	342.22	343.02	345.05	343.61	343.71	343.62	342.22	342.15	343.02	342.44	341.69			340.27		
10-Nov-1992	342.62	343.15	343.24	343.54	342.07	342.99	345.09	343.69	343.58	343.70	342.71	342.20	342.85	342.62	341.99			341.39		
22-Mar-1993	342.38		342.91		341.81						342.00	341.85								
22-Apr-1993	342.69	343.02	343.27	343.54	341.85	343.09	345.20	343.67	343.61	343.57	342.11	342.29	343.15	342.70	342.30			341.74	342.26	
25-May-1993																			342.20	
08-Jun-1993	342.54	343.05	343.12	343.36	341.96	342.40	345.02	343.64	343.58	343.55	342.04	342.14	342.92	342.40	342.01			341.72	341.73	
23-Aug-1993	341.72	DRY	342.37	dry	341.65	342.39	344.61	343.22	343.23	343.17	341.70	341.87	342.56	341.72	340.88			340.45	341.22	
26-Oct-1993	342.08	DRY	342.85	dry	341.69	dry	344.82	343.45	343.38	343.34	341.80	342.10	342.68	342.02	341.11			340.66	341.46	329.60
16-Mar-1994																				
20-Apr-1994	342.73	343.27	343.33	343.62	342.26	343.14	345.15	343.68	343.78	343.71	342.41	342.22	343.03	342.60	341.68			341.36	341.97	340.37
18-Jun-1994	342.63	342.96	343.26	343.28	341.98	342.62	344.91	343.53	343.56	343.39	342.35	342.29	342.93	342.26	341.47			341.09	341.66	341.46
24-Aug-1994	341.85	342.37	341.53	343.71	341.84	342.45	344.66	343.17	343.17	343.22	341.74	341.86	342.50	341.77	340.92			340.52	341.19	341.26
26-Oct-1994	342.04	342.34	342.41	342.56	341.79	342.46	344.45	342.98	342.94	343.02	341.59	341.36	342.25	341.46	340.53			340.10	340.84	340.81
18-Apr-1995	342.67	343.07	343.13	343.41	342.09	342.95	344.91	343.67	343.61	343.60	342.10	342.33	342.97	342.42	341.38			340.99	341.69	341.80
16-Jun-1995	342.47	342.92	342.96	343.24	342.06	342.88	344.89	343.52	343.53	343.40	342.04	342.11	342.78	342.25	341.25			340.85	341.70	341.37
21-Aug-1995	342.49	342.91	342.97	343.48	342.12	342.84	344.80	343.38	343.41	343.48	342.06	342.17	342.79	342.20	341.15			340.87	341.47	341.39
13-Nov-1995	342.78	343.15	343.37	343.59	342.42	343.09	344.92	343.62	343.66	342.13	342.26	343.55	342.47	341.36				341.64	341.73	341.50
15-Apr-1996	342.60	343.15	343.62	343.35	342.15	343.22	344.93	343.70	343.91	343.65	342.02	342.17	342.92	342.54	341.59			341.27	341.79	341.76
13-Jun-1996	342.78	342.85	343.18	343.40	342.14	343.11	345.22	343.73	343.34	343.35	342.13	342.39	343.07	342.60	342.04			341.65	342.13	340.99
15-Aug-1996	342.18	343.16	342.83	343.17	341.73		344.86	343.35	343.30	343.16	341.97	342.15	342.77	342.09	341.59			341.27	341.72	340.84
12-Nov-1996	342.76		343.25	343.56	341.95	343.02	345.12	343.45	343.66	343.64	341.97	342.32	342.88	342.46	341.79			341.46	341.90	341.43
21-Apr-1997	342.69	343.35	343.26	343.56	341.83	343.06	345.16	343.52	343.58	343.71	342.19	342.67	342.82	342.66	342.29			341.97	342.06	342.06
09-Jun-1997	342.63	342.85	343.09	343.36	341.78	342.94	345.07	343.52	343.25	343.14	342.01	342.25	342.92	342.37	341.86			341.51	341.84	340.11
18-Aug-1997	DRY	342.75	342.33	342.92	341.61	342.47	344.64	343.01	342.51	342.49	342.44	341.56	342.38	341.66	341.51			340.71	341.20	340.67
10-Nov-1997	342.35	342.75	342.88	343.16	342.18	342.52	344.86	343.43	343.21	343.34	341.81	341.82	342.54	341.95	341.24			340.91	341.50	341.04
14-Apr-1998	342.68	343.13	343.12	343.45	341.78	343.01	344.99	343.65	343.55	343.66	341.84	342.28	342.88	342.38	342.29			341.61	342.03	341.91
10-Jun-1998	342.11	342.59	342.40	343.12	341.67	342.57	344.36	343.34	343.05	342.79	341.67	341.60	342.52	341.86	341.59			340.89	341.45	340.83
10-Aug-1998	342.09	342.94	342.66	342.85	341.85	342.49	344.70	343.12	343.28	342.63	342.77	341.49	342.33	341.66	341.20			340.54	341.05	340.62
09-Nov-1998	341.83	342.17	342.15	Dry	342.10	Dry	342.64	342.71	342.80	342.31	342.52	341.58	341.69	341.13	340.60			339.91	340.43	340.85
16-Apr-1999	343.08	343.15	343.34	343.36	342.38	343.06	343.71	343.68	343.35	343.69	341.79	342.91	342.81	342.24	341.19			340.64	341.25	341.59
23-Jun-1999	Damaged	342.66	342.97	343.46	342.25	342.68	343.45	342.95	342.74	342.46	342.49	342.36	342.47	341.98	340.91			340.34	341.01	341.01
16-Aug-1999	Damage	343.16	342.50	Dry	341.99	342.58	342.86	Dry	342.62	342.79	341.60	342.16	342.05	341.86	340.70			340.16	340.76	340.46
16-Nov-1999	Dry	342.68	343.01	Dry	342.15	342.78	343.32	343.41	343.07	343.11	341.85	342.53	342.42	342.30	342.11			340.56	341.33	341.17
12-Apr-2000	343.16	Dry	343.61	Dry	343.00	343.04	343.86	343.64	343.67	343.79	341.93	342.89	342.83	342.33	341.11			340.56	340.75	341.63
19-Jun-2000	343.20	N/A	343.63	343.63	342.99	343.19	343.96	343.73	343.80	343.68	341.92	N/A	342.75	342.57	341.71			341.12	341.60	341.18
14-Aug-2000	Damaged		343.42	343.67	342.85	343.03	343.87	343.63Dry	343.67	343.65	342.04	342.83	342.81	342.46	341.91			341.31	341.76	340.94
06-Nov-2000	Dry	Dry	342.41	Dry	342.23	Dry	343.39	343.24	343.13	343.24	341.58	342.25	342.26	341.91	341.11			340.56	341.00	341.20
02-Apr-2001	N/A	Dry	343.60	343.23	343.10	343.15	343.96	343.68	343.74	343.63	N/A	342.84	342.89	342.52	341.71			341.18	341.52	341.75
25-Jun-2001	N/A	N/A	343.06	343.54	342.08	342.64	343.63	343.19	343.48	343.52	341.80	342.36	342.47	342.11	341.27			340.67	341.26	341.41
13-Aug-2001	N/A	N/A	N/A	N/A	N/A	N/A	N/A	N/A	N/A	N/A	N/A	N/A	N/A	342.14	341.53			339.96	340.47	340.20
05-Nov-2001	N/A	N/A	N/A	N/A	N/A	N/A	N/A	N/A	N/A	N/A	N/A	342.78	342.77	341.91	N/A			340.58	341.22	341.19
22-Apr-2002	343.06	N/A	343.48	343.66	342.97	343.00	343.85	343.64	N/A	N/A	N/A	342.86	342.91	342.78	341.96			341.41	341.68	341.78
17-Jun-2002	343.15	N/A	343.57	343.69	343.03	343.04	343.91	343.54	343.72	343.67	341.90	342.86	342.86	342.17	341.99			341.39	341.75	341.05
12-Aug-2002	Dry	Dry	Dry	343.65	Dry	Dry	Dry	Dry	Dry	343.07	Dry	341.98	342.12	341.68	341.11			340.48	340.92	340.68
04-Nov-2002	342.98	Dry	Dry	Dry	Dry	342.57	N/R	343.51	N/R	N/R	342.23	341.65	342.68	341.58	340.57			340.06	340.57	340.93

Note: All Water Level in mASL

(9a Rpt 26-I to 53-IIR WL/EastvwEAC1/60598827/Apr-19)

A2: Groundwater Elevations - - Closed Eastview Road Landfill Site



Monitor	26-I	26-II	27-I	27-II	28-I	28-II	30-I	31-I	32-I	33-I	34-I	35-I	35-II	36-I	37-I	37-IR	37-IIR	50-I	53-I	53-II/IIR	
Geologic Unit	Outwash	Outwash	Outwash	Outwash	Outwash	Outwash	Outwash	Outwash	Outwash	Outwash	Outwash	Outwash	Outwash	Bedrock	Bedrock	Bedrock	Bedrock	Bedrock	Bedrock	Lower Till	
Date																					
22-Apr-2003	N/A	N/A	343.34	343.68	343.01	343.01	343.72	343.58	343.63	343.57	N/A	342.84	342.84	342.43	341.24			340.64	341.35	341.48	
23-Jun-2003	Dry	Dry	342.75	343.13	341.90	342.70	343.19	342.83	343.07	342.95	342.46	342.73	342.67	342.28	341.12			340.56	341.21	341.05	
02-Sep-2003	Dry	Dry	Dry	Dry	Dry	Dry	Dry	342.69	342.42	342.45	341.50	N/A	342.13	341.63	340.52			339.98	340.60	340.88	
03-Nov-2003	342.98	N/R	343.03	Dry	Dry	342.57	343.55	343.51	342.77	343.27	342.23	342.76	342.68	342.13	340.81			340.31	340.88	341.14	
19-Apr-2004	343.14	N/A	343.60	N/A	342.99	343.08	343.86	343.60	343.76	343.64	342.70	342.88	342.88	342.53	341.92			341.38	341.69	342.16	
07-Jun-2004	341.21	Dry	342.65	343.04	342.23	342.76	343.26	343.14	343.08	342.94	342.19	342.45	342.33	342.23	341.78			341.21	341.55	342.50	
23-Aug-2004	Dry	Dry	342.79	342.95	343.10	N/A	343.47	343.12	342.94	342.88	341.95	342.34	342.55	342.01	341.44			340.84	341.38	342.11	
01-Nov-2004	343.01	N/R	342.71	Dry	342.39	342.61	343.18	343.20	342.85	342.77	342.28	342.39	342.32	342.03	341.17			340.57	341.09	342.44	
11-Apr-2005	N/A	N/A	N/A	N/A	343.01	343.18	343.83	N/A	N/A	N/A	N/A	342.94	342.96	342.62	342.09			341.52	341.82	342.12	
21-Jun-2005	Dry	Dry	342.81	342.96	342.43	342.63	343.59	343.17	342.86	342.80	341.91	342.38	342.68	342.18	341.55			341.00	341.47	341.32	
31-Aug-2005	Dry	Dry	342.52	Dry	342.05	342.64	342.89	342.72	342.50	342.27	341.82	342.06	342.14	341.82	340.91			340.33	340.92	341.51	
15-Nov-2005	Dry	N/R	343.18	Dry	342.47	342.57	343.15	343.55	343.04	343.10	342.44	342.38	342.46	341.87	340.84			340.35	341.04	342.29	
24-Apr-2006	343.17	N/A	343.54	N/A	343.03	343.14	343.87	343.32	343.54	343.57	342.98	342.80	342.86	342.44	341.91			341.48	341.74	342.43	
07-Jun-2006	342.95	N/A	343.34	N/A	342.82	343.02	343.78	343.70	343.61	343.57	342.49	342.87	342.86	342.42	341.89			341.33	341.76	342.13	
30-Aug-2006	Dry	N/A	342.60	342.89	342.32	342.65	343.46	343.23	342.80	342.61	342.06	342.38	342.25	342.13	341.40			340.81	341.25	342.09	
24-Nov-2006	343.17	N/R	343.56	343.46	343.03	343.09	343.91	343.77	343.77	343.70	343.02	342.88	343.02	342.67	342.02			341.50	341.91	342.84	
10-Apr-2007	343.13	N/A	343.19	343.47	342.59	343.14	343.89	343.56	343.21	343.11	343.03	Frozen	Frozen	342.59	342.18			341.69	341.97	342.65	
18-Jun-2007	343.01	N/A	342.90	343.09N/A	342.33	342.71	342.54	343.21	343.26	343.39	342.49	342.98	342.52	342.19	341.57			341.11	341.50	339.49	
13-Aug-2007	Dry	N/A	342.22	342.85	342.17	Dry	342.69	342.56	342.24	342.15	341.48	Dry	342.07	341.57	340.96			340.41	340.88	341.23	
15-Nov-2007	Dry	N/R	342.09	342.81	342.05	342.57	342.48	342.22	343.00	342.81	342.89	341.78	341.90	341.60	340.61			340.14	340.70	341.27	
29-Apr-2008	343.09	N/A	343.43	343.37	343.13	343.20	343.78	343.64	343.73	343.66	342.94	342.84	342.88	342.54	342.09			341.48	341.85	341.94	
18-Jun-2008	N/A	N/A	342.77	343.05	342.33	342.71	343.18	342.25	342.51	342.60	342.32	343.02	342.58	342.32	341.85			341.31	341.63	341.64	
11-Sep-2008	Dry	N/A	343.00	343.03	342.75	342.78	343.51	343.33	343.39	343.29	Dry	342.84Dry	342.75	342.27	341.50			341.02	341.45	341.81	
20-Nov-2008															341.66			341.32	341.75	341.79	
24-Nov-2008	342.93	N/R	342.95	342.47	342.45	342.96	343.30	342.02			343.14	342.73	341.35	342.45							
27-Apr-2009	343.02	N/A	343.43	343.35	342.88	343.24	343.82	343.59	344.48	343.59	343.02	343.31	342.69	342.76				341.91	342.07	339.57	
22-Jun-2009	343.10	N/A	342.95	342.58	342.36	342.87	343.21	343.22	343.70	343.63	342.87	342.83	342.88	342.30	341.82			341.41	341.52	341.72	
20-Aug-2009	342.93	N/A	342.84	342.91	342.28	342.59	343.02	343.17	343.33	343.20	341.38	342.67	342.68	342.05							
24-Aug-2009															341.18			339.02	341.19	341.61	
10-Nov-2009	342.93	342.58	342.56	342.90	342.28	342.57	343.10	343.32	342.76	342.98	342.40	342.58	342.45	342.07	340.85			340.49	340.92	341.57	
20-May-2010	343.16	342.79	343.05	342.78	342.38	342.91	343.23	343.16	343.61	343.54	342.81	342.71	342.81	342.32	341.34			338.97	341.54	341.36	
30-Oct-2010	342.93	342.58	341.96	342.61	343.48	343.27	344.59	342.76	343.26	343.45	342.59	342.93	342.42	342.33	340.95			339.31	341.37	341.48	
18-Apr-2011	343.05	342.73	342.97	342.73	342.64	342.75	342.93	342.97	343.66	343.60	343.01	342.82	342.95	342.72	341.95			341.39	342.07	341.78	
01-Nov-2011	dry	342.64			342.19	342.61	342.24	N/A	343.11	343.06	N/A	342.02	342.23		341.34			340.98	341.52	341.64	
07-May-2012	dry	N/A	343.06	342.80	342.43	N/A	343.31	N/A	343.69	343.58		343.20	342.84	342.64		342.21	339.08	341.24	341.81	341.76	
21-Nov-2012	dry	342.68	342.80	343.00	342.23	342.66	343.45	343.17	342.84	343.15	342.84	NA	NA	NA		341.32	341.25	340.96	341.64	341.89	
21-May-2013			343.24	342.88	342.78		343.26		343.77	343.54	343.39			342.93				341.70	341.61	341.33	
13-Nov-2013	342.95				341.88		342.51									341.93	341.70	341.62	342.06	341.86	
10-May-2014	343.10		343.74	343.31	343.21		343.73		343.76	343.61	343.49	343.33	343.07	344.98		342.21	342.19	342.25	342.41	341.94	
20-Nov-2014	frozen				frozen		frozen							342.82		341.50	341.58	341.42	341.78	341.45	
11-May-2015	344.07		343.11	342.69	343.04		343.56		343.53	343.48	343.43	343.23	343.19	342.71		341.81	341.19	341.27	341.70	341.72	
19-Nov-2015	343.50		342.84	342.79			343.42		343.46	343.32	343.34	343.07	342.99	342.62		341.23	341.30		341.54	341.91	
01-May-2016	343.09		342.87	342.83	342.38	342.90	343.58	342.95	343.91	343.52	343.19	343.31	342.84	342.83		341.59	341.46	341.59	341.24	341.94	
10-Aug-2016	dry		342.65	dry	342.46		342.85				342.11	342.54	342.36	342.32		340.57	340.47	340.43	340.25	341.41	
01-Sep-2016	dry		342.71	dry	342.59		342.81				342.28	342.70	342.51	342.24		340.82	340.64	340.65	340.49	341.35	
03-Nov-2016	343.00		342.75	342.53	342.49		343.03			343.69	343.33	342.39	342.88	342.71		340.42	340.36	340.26	340.15	341.40	

Note: All Water Level in mASL

(9a Rpt 26-I to 53-IIR WL/EastvwEAC1/60598827/Apr-19)

A2: Groundwater Elevations - - Closed Eastview Road Landfill Site



Monitor	26-I	26-II	27-I	27-II	28-I	28-II	30-I	31-I	32-I	33-I	34-I	35-I	35-II	36-I	37-I	37-IR	37-IIR	50-I	53-I	53-II/IIR
Geologic Unit	Outwash	Outwash	Outwash	Outwash	Outwash	Outwash	Outwash	Outwash	Outwash	Outwash	Outwash	Outwash	Outwash	Bedrock	Bedrock	Bedrock	Bedrock	Bedrock	Bedrock	Lower Till
Date																				
25-Apr-2017	343.14		343.35	342.90	342.99		343.69		343.64	343.65	343.54	343.34	343.04	342.87		341.97	341.81	341.26	341.67	342.01
10-Aug-2017	343.02		342.88	342.56	342.77		343.50		343.23	343.31	343.31	342.89	342.55	342.50		341.26	341.17	341.13	341.02	341.60
28-Sep-2017	343.24		342.79	Dry	342.60		343.38		343.05	343.23	343.11	342.94	342.71	342.44		340.98	340.91	340.74	340.77	341.51
14-Nov-2017	343.36		342.65	Dry	342.64		343.32		343.11	343.05	343.21	343.00	342.89	342.41		341.06	340.99	340.82	340.96	341.69
03-May-2018	343.11		343.25	342.87	342.90		343.57		343.56	343.64	343.51	343.34	343.06	342.76		341.79	341.70	341.57	341.61	342.06
26-Jul-2018	343.17		343.23	342.89	343.04		343.64		343.16	343.22	343.15	342.84	342.47	342.39		341.21	341.24	341.02	341.96	341.67
24-Sep-2018	343.14		342.63		342.44		343.32		342.86	342.85	343.18	342.75	342.68	342.17		340.75	340.82	340.46	341.68	340.77
24-Nov-2018	343.45		342.72	342.46	342.89		343.68		343.28	343.15	343.30	343.17	343.03	342.61		341.51	341.14	340.98	341.13	342.03

Note: All Water Level in mASL

(9a Rpt 26-I to 53-IIR WL/EastvwEAC1/60598827/Apr-19)

A2: Groundwater Elevations - - Closed Eastview Road Landfill Site

Monitor	54-I	60-I	60-II	60-III	90-I	90-II	91-I	92-I	93-I	94-I	95-I	96-I	96-II	86-2
Geologic Unit	Bedrock	Upper Till	Upper Till	Lower Till	Lower Bedrock	Bedrock	Bedrock	Bedrock	Bedrock	Bedrock	Bedrock	Bedrock	Bedrock	Upper Till
Date														
28-Apr-1992														341.18
14-Aug-1992														343.15
10-Nov-1992														343.68
22-Mar-1993														340.60
22-Apr-1993	343.66													340.69
25-May-1993	345.33													
08-Jun-1993	345.69													342.44
23-Aug-1993	344.33	341.93	339.78	341.75										341.41
26-Oct-1993		342.42	343.56	343.74										343.72
16-Mar-1994														
20-Apr-1994	345.31	342.90	344.36	344.97										343.85
18-Jun-1994	344.68	342.30	343.53	344.52										343.09
24-Aug-1994	343.91	341.74	342.73	343.71										341.65
26-Oct-1994	343.16	341.16	341.63	342.29										340.85
18-Apr-1995	344.68	342.48	344.07	344.84										343.46
16-Jun-1995	344.78	342.50	344.14	345.02										342.94
21-Aug-1995	344.26	342.36	343.89	344.88										
13-Nov-1995	344.26	342.35	344.03	345.49										344.17
15-Apr-1996	345.27	342.73	344.47	345.43										344.11
13-Jun-1996	345.31	342.90	344.42	345.89										344.13
15-Aug-1996	344.75	342.49	344.05	345.03										342.62
12-Nov-1996	345.01	342.64	344.58	345.78										344.12
21-Apr-1997	345.48	342.98	344.85	345.91										343.96
09-Jun-1997	344.98	342.51	344.35	345.53										343.23
18-Aug-1997	343.80	341.36	342.43	343.93										341.01
10-Nov-1997	343.54	341.77	344.05	344.92										343.81
14-Apr-1998	345.32	342.74	344.58	345.74										
10-Jun-1998	344.21	341.86	343.48	344.86										342.36
10-Aug-1998	343.51	341.28	342.76	344.16										340.85
09-Nov-1998	342.22	340.35	340.89	341.77										340.85
16-Apr-1999	344.26	342.02	344.04	345.10										343.87
23-Jun-1999	344.06	341.77	343.56	344.69										343.14
16-Aug-1999	343.52	341.35	343.04	344.23										342.65
16-Nov-1999	343.90	342.06	344.30	345.31										
12-Apr-2000	344.86	341.18	344.14	345.45										344.77
19-Jun-2000	345.48	342.73	344.64	345.93										344.73
14-Aug-2000	345.19	342.68	344.60	345.53										344.36
06-Nov-2000	343.91	341.61	343.22	344.30										342.76
02-Apr-2001	345.42	342.78	344.65	346.11										344.74
25-Jun-2001	344.59	342.19	344.21	345.35										343.80
13-Aug-2001	343.66	341.23	342.84	344.43										341.72
05-Nov-2001	344.10	341.94	344.02	345.67										344.73
22-Apr-2002	345.52	342.87	344.74	345.77										344.63
17-Jun-2002	345.19	342.67	344.64	345.84										344.66
12-Aug-2002	343.92	341.70	343.70	344.79										342.66
04-Nov-2002	343.05	341.28	343.80	346.23										344.65

Note: All Water Level in mASL

A2: Groundwater Elevations - - Closed Eastview Road Landfill Site

Monitor	54-I	60-I	60-II	60-III	90-I	90-II	91-I	92-I	93-I	94-I	95-I	96-I	96-II	86-2
Geologic Unit	Bedrock	Upper Till	Upper Till	Lower Till	Lower Bedrock	Bedrock	Bedrock	Bedrock	Bedrock	Bedrock	Bedrock	Bedrock	Bedrock	Upper Till
Date														
22-Apr-2003	344.99	342.37	344.26	345.55										344.60
23-Jun-2003	344.72	342.46	344.25	345.26		342.03	342.70	340.54						N/A
02-Sep-2003	343.75	341.58	343.72	344.64		341.30	341.83	339.94						342.65
03-Nov-2003	343.93	341.84	344.17	346.23	316.76	341.82	342.23	340.27						344.65
19-Apr-2004	345.41	342.75	344.63	346.12	317.89	342.48	343.22	341.55						344.57
07-Jun-2004	344.85	342.32	344.21	345.16	317.94	342.12	342.67	341.32						N/A
23-Aug-2004	344.36	341.94	343.75	344.74	318.00	341.79	342.23	340.92						342.76
01-Nov-2004	343.25	341.73	343.92	345.80	316.63	341.63	341.95	340.64						344.31
11-Apr-2005	345.47	342.75	344.47	345.57	317.27	342.57	343.19	341.69						344.36
21-Jun-2005	344.73	342.28	344.19	345.08	317.55	342.14	342.62	341.00						343.49
31-Aug-2005	343.68	341.47	343.09	344.31	315.32	342.72	341.77	340.44						341.68
15-Nov-2005	343.63	341.64	343.88	345.74	314.99	341.75	342.08	340.21						344.42
24-Apr-2006	345.42	342.79	344.61	345.97	317.68	342.71	343.22	341.81						344.35
07-Jun-2006	345.41	342.76	344.75	345.68	317.29	342.62	339.60	341.45						344.28
30-Aug-2006	344.43	342.05	343.78	344.86	316.66	341.97	342.34	340.98						342.99
24-Nov-2006	345.39	342.89	344.76	345.94	317.50	342.73	343.29	341.60						344.50
10-Apr-2007	345.56	343.02	344.88	346.02	317.91	342.84	343.42	341.85						
18-Jun-2007	344.86	342.28	344.15	345.63	317.19	342.18	342.63	341.25						342.99
13-Aug-2007	343.85	341.21	342.52	344.11	316.14	341.34	341.52	340.49						Dry
15-Nov-2007	343.08	341.08	343.25	345.80	316.96	341.08	341.13	340.23	340.10	340.45	340.18			342.44
29-Apr-2008	345.25	342.85	344.68	345.75	317.91	342.82	343.23	341.73	340.94	341.80	341.68			344.39
18-Jun-2008	344.95	342.46	344.34	345.65	317.62	342.36	342.83	341.44	340.55	341.54	341.44			343.24
11-Sep-2008	344.59	342.26	344.10	345.09	316.54	342.19	342.55	341.10	340.52	341.30	341.10			344.57
20-Nov-2008	348.11	342.74			317.43	342.69	343.18	341.35	340.73	341.55	341.49			
24-Nov-2008			344.72	345.79										342.64
27-Apr-2009	345.53	343.03	345.91	346.26	318.13	342.56	343.59	342.08	340.61	342.00	342.28			344.38
22-Jun-2009	345.06	342.64	344.69	345.60	318.11	341.87	342.26	341.52	340.86	341.63	341.51			343.81
20-Aug-2009			344.11	344.93										343.18
24-Aug-2009	344.28	342.25			314.50	341.96	342.47	340.87	340.44	340.85	340.63			
10-Nov-2009	343.90	341.97	344.30	345.11	313.40	341.90	342.24	340.56	340.29	340.79	340.61			343.18
20-May-2010	344.89	342.66	344.81	345.87	312.17	342.56	343.05	341.06	340.70	341.77	341.17			343.92
20-Oct-2010	344.24	342.44	344.46	345.95	316.77	341.57	342.71		340.50	340.72	340.79			
18-Apr-2011	345.39	343.06	346.25	346.24	317.61	342.94	343.33	Decom	340.91	341.78	341.56			343.92
01-Nov-2011	343.34	342.26	344.46	345.68	315.65	342.21	342.58	Decom	340.73	341.22	341.02			
07-May-2012	344.98	342.84	344.95	345.28	316.55	342.70	343.32		340.90	341.52	341.60	335.76	339.32	
21-Nov-2012	344.85	342.46	344.46	345.69	316.61	342.65	342.75		340.78	341.29	341.20	334.85	338.33	
21-May-2013	345.11	342.90	345.33	346.98	317.46	342.62	343.15		340.94	341.54	341.57	336.17	339.52	343.08
13-Nov-2013	345.14	343.12	345.56	346.89	317.78	342.98	343.43		341.00	341.82	341.86	336.90	339.46	
10-May-2014		343.17	346.51	347.33		343.16	343.52		341.35	342.10	342.15	337.43	340.15	342.86
20-Nov-2014	344.91	342.81	346.58	346.66		343.06	343.35		341.03	341.55	341.50	336.60	339.54	343.04
11-May-2015	345.10	342.97	345.16	346.78	318.08	342.52	343.13		340.87	341.39	341.74	336.46	339.25	343.00
19-Nov-2015		342.52	345.07	346.29	317.09	342.32	342.97		340.66	341.24	341.15	336.00	338.90	342.84
01-May-2016	345.31	342.28	346.06	347.16	318.63	340.69	342.58		341.00	341.32	341.62	336.90	339.64	343.24
10-Aug-2016	344.48	341.61	344.15	345.55	318.51	341.37	341.22		340.22	340.28	340.60	336.00	338.65	342.63
01-Sep-2016	344.10	341.09	343.99	345.38	318.83	341.25	341.79		340.46	340.47	340.72	336.30	338.80	342.69
03-Nov-2016	343.70	341.00	343.92	345.17	317.48	341.18	341.08		340.24	340.12	340.38	335.83	338.36	342.64

Note: All Water Level in mASL

A2: Groundwater Elevations - - Closed Eastview Road Landfill Site



Monitor	54-I	60-I	60-II	60-III	90-I	90-II	91-I	92-I	93-I	94-I	95-I	96-I	96-II	86-2
Geologic Unit	Bedrock	Upper Till	Upper Till	Lower Till	Lower Bedrock	Bedrock	Bedrock	Bedrock	Bedrock	Bedrock	Bedrock	Bedrock	Bedrock	Upper Till
Date														
25-Apr-2017	345.51	342.82	345.82	347.37	318.70	341.76	342.03		341.27	341.61	340.94	337.35	340.07	343.14
10-Aug-2017	345.68	342.87	345.05	346.15	318.50	341.79N/A	342.45		340.72	341.06	341.42	336.69	339.25	343.16
28-Sep-2017	345.33	342.61	344.87	346.10	317.79	341.55	341.93		340.46	340.76	340.94	336.28	338.85	343.00
14-Nov-2017	344.34	341.79	344.42	345.61	318.24	340.84	342.07		340.62	340.89	341.05	336.18	338.98	342.96
03-May-2018	345.51	342.97	345.63	347.21	318.19	341.85	343.37		341.09	341.54	341.96	336.94	339.66	343.22
26-Jul-2018	345.13	342.40	344.78	345.78	317.54	341.38	342.41		340.72	341.03	341.25	336.60	339.09	343.29
24-Sep-2018	344.52	341.79	344.70	345.86	315.55	341.05	341.91		340.29	340.54	340.67	335.50	338.45	342.86
24-Nov-2018	344.62	342.10	344.91	346.47	316.27	341.31	342.65		340.65	341.06	341.15	336.32	338.95	342.86

Note: All Water Level in mASL

A3 : Performance Monitors Groundwater Elevations - Eastview Road Landfill



Date Monitor	25-May-18	16-Jul-18	18-Sept-18	2-Nov-18
C1-I	341.83	341.82	341.81	341.80
C1-II	342.14	342.03	341.91	341.82
C2-I	341.90	341.86	341.67	341.80
C2-II	341.45	341.55	341.57	341.50
C3-I	342.68	342.60	342.52	342.67
C5-I	342.84	342.70	342.50	342.14
C6-I	342.33	342.25	342.16	342.09
C6-II	342.37	342.31	342.22	342.13
C7-I	342.14	342.06	341.94	342.03
C8-I	342.65	342.47	342.38	342.27
C9-I	342.77	342.73	342.65	342.77
C9-II	342.81	342.77	342.68	342.83
C10-I	342.63	342.62	342.53	342.63
C10-II	342.79	342.73	342.57	342.69
C11-I	342.80	342.78	342.68	342.81
C11-II	342.83	342.80	342.73	342.88
C12-I	342.90	342.80	342.75	342.68
C13-I	343.07	343.15	343.02	342.95
C14-I	344.77	344.53	344.33	344.12
D1-I	341.41	341.46	341.38	341.53
D2-I	341.04	341.09	340.96	341.01
D3-I	340.20	340.27	340.19	340.13
D4-I	341.37	341.40	341.27	341.36
D5-I	342.06	342.02	342.07	341.96

Note: All Water Level in mASL

A4 : Selected Bedrock and Lower Till Groundwater Elevations - Eastview Road Landfill Site



Monitor Date	Bedrock Locations																						
	5-III	13-I	14-IV	15-I	16-VII	16-VIII	19-I	20-I /IR	37-I	37-IR	50-I	53-I	54-I	90-I	90-II	91-I	92-I	93-I	94-I	95-I	94-I	95-I	
1/13/1994							341.79					341.49	344.30										
1/20/1994	341.13	341.91		338.17			341.70	342.16	341.02		340.65	341.41	344.24										
2/17/1994	341.19	341.92		337.91			341.76	342.23	341.02		340.66	341.48	344.22										
3/16/1994	341.32	342.12		338.05			341.88	342.25	341.02		340.85	341.54	344.48										
4/12/1994	341.78	342.43		338.59			342.30	342.77	341.61		341.28	341.95	345.21										
4/20/1994	341.83	342.42		338.69			342.46	342.84	341.68		341.36	341.97	345.31										
5/16/1994	342.05	342.52		338.90			342.57	342.86	341.87		341.52	342.08	345.44										
6/18/1994	341.38	342.12		338.21			341.88	342.17	341.47		341.09	341.66	344.68										
6/21/1994	341.37	342.13		338.24			341.96	342.25	341.47		341.08	341.69	344.77										
7/18/1994	341.24	342.42		338.06			341.78	342.80	341.34		340.92	341.58	345.08										
8/15/1994	340.88	341.64		337.70			341.45	341.81	341.06		340.67	341.30	344.08										
8/24/1994	340.63	341.51		337.60			341.31	341.69	340.92		340.52	341.19	343.91										
9/23/1994	340.36	341.54		337.63			340.75	341.78	340.93		341.10	339.97	344.33										
10/19/1994	340.31	341.42		337.53			340.74	341.74	340.87		340.93	340.80	343.16										
10/26/1994	340.57	341.16		337.56			340.75	340.91	340.53		340.10	340.84	343.16										
11/16/1994	340.47	341.30		337.66			340.94	341.45	340.57		340.16	340.16	343.16										
12/19/1994	340.69	341.38		337.60			341.26	341.68	340.73		340.33	341.12	343.25										
1/18/1995	341.42	341.62		338.22			342.00	342.29	341.29		340.95	341.55	344.29										
2/15/1995	341.37	341.44		338.13			341.91	342.19	340.78		340.68	341.56	344.65										
3/13/1995	341.46	341.49		338.21			341.92	342.15	340.95		340.88	341.66	344.58										
4/11/1995	341.56	342.24		338.04			342.08	342.35	341.40		341.03	341.70	344.67										
4/18/1995	341.58	342.21		338.31			342.12	342.36	341.38		340.99	341.69	344.68										
5/11/1995	341.67	342.04		338.55			342.33	342.68	341.58		341.23	341.80	345.22										
6/16/1995	341.46	342.06		338.03			341.99	342.46	341.25		340.85	341.70	344.78										
6/21/1995	341.46	342.06		338.03			341.99	342.46	341.25		340.85	341.70	344.78										
7/17/1995	341.27	341.90		338.08			341.74	342.12	341.18		340.82	340.54	344.41										
8/15/1995	341.38	342.02		338.25			341.84	342.16	341.30		340.95	341.36	344.22										
8/21/1995	341.17	341.97		337.73			341.86	342.27	341.15		340.87	341.47	344.26										
9/23/1995	340.75	341.60		337.81			341.21	341.83	340.87		341.05	340.44	343.72										
9/28/1995																							
10/18/1995																							
10/19/1995	340.77	341.63		337.84			341.24	341.86	340.89		340.99	340.52	343.78										
11/11/1995																							
11/13/1995	341.59	342.15		338.34			342.07	342.32	341.36		341.64	341.73	344.26										
11/22/1995	341.96	342.32		338.67			342.25	342.58	341.64		341.34	341.99	344.82										
12/18/1995	341.68	342.25		338.26			342.21	342.46	341.50		341.17	341.87	344.84										
1/16/1996	341.12	341.91		337.83			341.72	342.08	341.13		340.78	341.43	344.39										

Note: All Water Level in mASL

(9d-1 Subrpt Detailed Bedrock WL new/EastvwEAC1/60598827/Apr-19)

A4 : Selected Bedrock and Lower Till Groundwater Elevations - Eastview Road Landfill Site



Monitor Date	Bedrock Locations																						
	5-III	13-I	14-IV	15-I	16-VII	16-VIII	19-I	20-I /IR	37-I	37-IR	50-I	53-I	54-I	90-I	90-II	91-I	92-I	93-I	94-I	95-I	94-I	95-I	
2/14/1996	341.33	342.15		337.93			342.06	342.43	341.39		341.03	341.63	344.87										
3/13/1996	341.28	342.14		337.94			342.03	342.39	341.37		341.02	341.62	344.86										
4/9/1996	341.62	342.28		338.34			342.30	342.63	341.59		341.27	341.79	345.27										
4/15/1996	341.62	342.28		338.34			342.30	342.63	341.59		341.27	341.79	345.27										
5/6/1996	342.00	342.57		339.00			342.58	343.01	341.97		341.59	342.08	345.57										
6/10/1996	342.05	342.44		339.00			342.47	342.82	342.04		341.65	342.13	345.31										
6/13/1996	342.05	342.44		339.00			342.47	342.82	342.04		341.65	342.13	345.31										
7/16/1996	341.77	342.35		338.87			342.22	342.64	341.94		341.52	341.96	345.07										
8/12/1996	341.40	342.09		338.51			341.96	342.41	341.59		341.27	341.72	344.75										
8/15/1996	341.40	342.09		338.51			341.96	342.41	341.59		341.27	341.72	344.75										
9/17/1996	341.80	342.32		338.67			342.12	342.49	341.75		341.34	341.92	344.79										
10/16/1996	341.80	342.39		338.66			342.24	342.63	341.78		341.39	341.91	344.91										
11/12/1996	341.82	342.45		338.75			340.40	342.42	341.79		341.46	341.90	345.01										
11/13/1996	341.82	342.45		338.75			340.40	342.42	341.79		341.46	341.90	345.01										
12/12/1996	341.75	342.41		338.49			340.26	342.41	341.71		341.45	341.85	344.92										
1/20/1997	341.78	342.45		338.56			340.26	342.55	341.88		341.61	341.92	345.01										
2/18/1997	341.67	342.32		338.32			340.17	342.42	341.76		341.48	341.83	344.80										
3/21/1997	342.09	342.64		338.94			340.62	342.83	342.20		341.92	342.12	345.44										
4/21/1997	342.07	342.66		339.04			340.90	342.86	342.29		341.97	342.06	345.48										
5/14/1997	342.03	342.64		339.04			340.97	342.80	342.28		341.88	342.16	345.41										
6/9/1997	341.66	342.43		338.74			340.53	342.37	341.86		341.51	341.84	344.98										
7/15/1997	341.33	342.06		338.52			340.17	341.90	341.61		341.26	341.63	344.47										
8/18/1997	340.87	341.47		337.72			339.69	341.21	341.51		340.71	341.20	343.80										
9/29/1997	341.00	341.71		338.25			340.08	341.57	341.21		340.88	341.33	343.64										
10/20/1997	340.75	341.44		337.91			339.91	341.35	340.99		340.66	341.15	343.21										
11/10/1997	341.20	341.89		338.25			340.26	341.65	341.24		340.91	341.50	343.54										
12/15/1997	341.36	341.96		338.08			340.57	342.01	341.26		340.99	341.59	343.88										
1/20/1998	341.78	342.33		338.37			340.94	342.49	342.03		341.40	341.91	344.87										
2/23/1998	341.77	342.37		338.45			340.98	342.54	342.04		341.42	341.67	344.98										
3/19/1998	341.81	342.47		338.50			341.10	342.68	342.18		341.52	341.89	345.34										
4/14/1998	341.89	342.50		338.72			341.01	342.60	342.29		341.61	342.03	345.32										
5/14/1998	341.69	342.33		338.51			340.73	342.31	342.05		341.37	341.82	344.91										
6/10/1998	341.04	341.91		337.81			339.98	341.74	341.59		340.89	341.45	344.21										
7/15/1998	341.06	342.03		338.22			340.03	341.82	341.52		340.83	341.47	344.14										
8/10/1998	340.58	341.42		337.36			339.30	341.16	341.20		340.54	341.05	343.51										
9/23/1998	340.07	340.80		337.10			338.77	340.48	340.74		340.03	340.63	342.62										
10/16/1998	340.08	340.80		337.35			338.73	340.32	340.70		340.02	340.61	342.47										

Note: All Water Level in mASL

(9d-1 Subrpt Detailed Bedrock WL new/EastvwEAC1/60598827/Apr-19)

A4 : Selected Bedrock and Lower Till Groundwater Elevations - Eastview Road Landfill Site



Monitor Date	Bedrock Locations																						
	5-III	13-I	14-IV	15-I	16-VII	16-VIII	19-I	20-I /IR	37-I	37-IR	50-I	53-I	54-I	90-I	90-II	91-I	92-I	93-I	94-I	95-I	94-I	95-I	
11/9/1998	340.00	340.69		337.31			338.72	340.21	340.60		339.91	340.43	342.22										
12/15/1998	340.04	341.20		337.32			339.07	340.45	340.62		339.97	340.62	342.34										
1/26/1999	339.98	341.01		336.99			339.03	340.42	340.45		339.82	340.58	342.33										
2/15/1999	340.44	341.61		337.29			339.59	341.32	343.04		340.28	340.90	343.22										
3/16/1999	340.71	341.79		337.73			340.17	341.70	341.10		340.48	341.13	343.88										
4/16/1999	340.82	341.98		337.83			340.33	341.89	341.19		340.64	341.25	344.26										
5/20/1999	340.57	341.83		337.68			339.75	341.69	341.02		340.48	341.06	344.20										
6/23/1999	340.52	341.71		337.98			339.83	341.70	340.91		340.34	341.01	344.06										
7/16/1999	340.40	341.78		337.99			339.76	341.68	340.89		340.33	341.00	344.03										
9/16/1999	340.03	341.37		337.52			339.75	341.10	340.56		339.98	340.66	343.23										
10/18/1999	340.42	341.65		337.95			340.13	341.50	340.77		340.23	340.92	343.34										
12/16/1999	341.00	341.93		337.95			339.81	342.19	341.18		340.67	341.33	344.20										
1/27/2000	340.59	341.78		337.68			340.47	341.97	341.01		340.49	341.13	344.23										
2/15/2000	340.25	341.54		337.28			340.26	341.73	340.92		340.27	340.81	343.99										
3/21/2000	340.70	341.95		337.84			340.80	342.27	341.11		340.57	341.08	344.81										
5/25/2000	341.07	342.30		338.35			341.21	342.65	341.55		340.98	341.52	345.40										
7/27/2000	341.31	342.26		338.74			340.98	342.52	341.76		341.18	341.69	345.08										
9/21/2000	340.81	341.86		338.03			340.46	341.77	341.37		340.78	341.18	344.31										
10/17/2000	340.80	341.81		338.02			340.44	341.75	341.35		340.75	341.18	344.12										
12/18/2000	340.64	341.85		337.77			340.56	341.95	341.22		340.57	341.13	344.22										
1/16/2001	340.58	341.84		337.56			340.50	342.09	341.14		340.50	341.08	344.27										
2/14/2001	340.96	342.12		337.99			341.06	342.53	341.44		340.91	341.51	345.13										
3/12/2001	340.93	342.10		337.93			341.00	342.58	341.47		340.94	341.41	345.04										
4/2/2001	341.10	342.15		338.16			341.28	342.72	341.71		341.18	341.52	345.42										
5/14/2001	340.87	342.05		338.05			340.96	342.36	341.53		340.92	341.36	345.01										
6/25/2001	340.54	341.95		337.69			340.67	342.11	341.27		340.67	341.26	344.59										
7/26/2001	340.14	341.40		337.36			340.06	341.54	340.90		340.31	340.78	344.07										
8/13/2001	339.79	341.11		337.07			339.54	341.15	N/A		339.96	340.47	343.66										
9/19/2001	339.96	341.24		337.54			339.69	340.83	N/A		340.03	340.59	343.19										
10/29/2001	340.71	341.81		337.98			340.58	341.67	N/A		340.52	341.13	343.85										
11/5/2001	340.83	341.83		338.02			340.71	341.82	N/A		340.58	341.22	344.10										
12/21/2001	341.24	342.24		338.39			341.28	342.46	N/A		341.03	341.54	345.07										
1/29/2002	341.13	342.16		338.17			341.19	342.44	N/A		340.94	341.46	345.02										
2/22/2002	341.26	342.28		338.32			341.42	342.67	N/A		341.11	341.60	345.38										
3/26/2002	341.13	342.22		338.31			341.25	342.63	341.64		341.08	341.52	345.36										
4/22/2002	341.37	342.38		338.60			341.46	342.79	341.96		341.41	341.68	345.52										
5/9/2002	341.62	342.46		338.88			341.58	342.78	342.09		341.48	341.82	345.51										

Note: All Water Level in mASL

(9d-1 Subrpt Detailed Bedrock WL new/EastvwEAC1/60598827/Apr-19)

A4 : Selected Bedrock and Lower Till Groundwater Elevations - Eastview Road Landfill Site



Monitor Date	Bedrock Locations																						
	5-III	13-I	14-IV	15-I	16-VII	16-VIII	19-I	20-I /IR	37-I	37-IR	50-I	53-I	54-I	90-I	90-II	91-I	92-I	93-I	94-I	95-I	94-I	95-I	
6/17/2002	341.47	342.34		338.67			341.38	342.62	341.99		341.39	341.75	345.19										
7/23/2002	340.62	341.65		337.78			340.51	341.79	341.30		340.69	341.07	344.36										
8/12/2002	340.43	341.49		337.68			340.29	341.59	341.11		340.48	340.92	343.92										
9/13/2002	339.93	340.93		337.27			339.70	340.96	340.69		340.06	340.53	343.33										
10/22/2002	339.88	341.00		337.20			339.92	340.97	340.59		340.01	340.50	343.07										
11/4/2002	339.99	341.10		337.36			339.98	341.07	340.57		340.06	340.57	343.05										
12/18/2002	340.11	341.31		337.41			340.06	341.23	340.77		340.08	340.61	343.12										
1/28/2003	340.19	341.39		337.45			340.26	341.32	340.72		340.05	340.64	343.37										
2/27/2003	340.08	341.31		337.33			340.23	341.27	340.68		339.93	340.55	343.36										
3/24/2003	340.61	341.75		337.64			340.74	341.70	340.87		340.35	341.07	344.08										
4/22/2003	341.06	342.09		338.34			341.20	342.30	341.24		340.64	341.35	344.99										
5/29/2003	341.22	342.36	339.28	338.52	338.81		341.33	342.50	341.41		340.90	341.49	345.11			343.04	340.92						
6/23/2003	340.87	342.16	339.32	338.16	338.63		340.74	342.20	341.12		340.56	341.21	344.72		342.03	342.70	340.54						
7/23/2003	340.56	341.66	336.71	337.67	338.64	314.51	340.73	341.91	340.85		340.33	340.94	344.32		341.71	342.31	340.31						
8/26/2003	340.13	341.29	336.09	337.15	337.51	313.52	340.36	341.47	340.53		339.99	340.64	343.75		341.34	341.87	339.96						
9/2/2003	340.11	341.24	336.07	337.11	337.42	313.51	340.31	341.46	340.52		339.98	340.60	343.75		341.30	341.83	339.94						
10/15/2003	340.15	341.44	336.17	337.36	339.01	313.74	340.49	341.49	340.52		339.99	340.66	343.58	314.01	341.37	341.83	339.93						
11/3/2003	340.60	341.65	336.59	337.79	339.45	316.43	340.92	341.85	340.81		340.31	340.88	343.93	316.76	341.82	342.23	340.27						
12/23/2003	341.44	343.23	337.79	338.53	340.10	318.60	341.55	342.52	341.53		341.03	341.61	345.11	318.98	342.38	342.97	341.00						
1/30/2004	341.08	341.94	337.10	338.08	339.62	316.07	341.12	342.19	341.37		340.84	341.49	344.65	316.40	342.19	342.53	340.75						
2/24/2004	340.90	341.70	336.38	337.57	339.20	313.58	341.21	342.21	341.29		340.63	341.22	344.53	313.83	342.12	342.65	340.66						
3/31/2004	341.53	342.29	337.53	338.56	339.84	317.15	341.83	342.79	341.92		341.38	341.78	345.61	317.50	342.59	343.28	341.51						
4/19/2004	341.44	342.27	337.56	338.47	339.66	317.47	341.68	342.74	341.92		341.38	341.69	345.41	317.89	342.48	343.22	341.55						
5/17/2004	341.60	342.40	338.19	338.91	340.27	318.77	341.64	342.75	342.07		341.50	341.79	345.43	319.28	342.53	343.22	341.64						
6/7/2004	341.17	342.12	337.66	338.45	339.60	317.81	341.21	342.23	341.78		341.21	341.55	344.85	317.94	342.12	342.67	341.32						
6/18/2004	341.30	342.27	337.77	338.63	339.72	318.10	341.33	342.31	341.90		341.30	341.68	345.03	318.14	342.25	342.87	341.40						
7/6/2004	341.17	342.12	337.66	338.45	339.60	317.81	341.21	342.23	341.78		341.21	341.55	344.85	317.94	342.12	342.67	341.32						
8/23/2004	340.87	341.84	337.91	338.23	339.65	317.95	340.80	341.88	341.44		340.84	341.38	344.36	318.00	341.79	342.23	340.92						
9/27/2004	340.53	341.78	337.97	338.12	339.61	317.45	340.35	341.66	341.19		340.68	341.17	344.15	317.96	341.30	342.06	340.78						
10/15/2004	340.43	341.78	337.91	337.99	339.37	316.99	340.48	341.64	341.19		340.63	341.13	343.52	317.11	341.47	341.99	340.69						
11/1/2004	340.41	341.73	337.74	337.84	339.23	316.18	340.66	341.58	341.17		340.57	341.09	343.25	316.63	341.63	341.95	340.64						
12/21/2004	341.41	342.21	338.36	338.45	339.80	318.35	341.36	342.38	341.67		341.15	341.63	344.82	318.94	342.35	342.80	341.20						
1/13/2005	N/A	N/A	N/A	N/A	N/A	N/A	N/A	N/A	N/A		N/A	N/A	N/A	N/A	N/A	N/A	N/A						
2/24/2005	341.63	342.36	338.49	338.59	339.39	318.76	341.59	342.52	341.58		341.48	341.82	345.17	319.31	342.51	343.01	341.56						
3/21/2005	341.61	341.79	338.42	338.58	339.23	317.27	341.64	342.73	341.80		341.52	341.82	345.35	317.93	342.54	343.12	341.65						
4/11/2005	341.55	341.27	338.36	338.56	339.17	317.05	341.67	342.69	342.09		341.52	341.82	345.47	317.27	342.57	343.19	341.69						
5/18/2005	341.44	342.22	338.39	338.36	339.99	316.83	341.64	342.61	341.92		341.37	341.73	345.27	317.18	342.48	343.08	341.46						

Note: All Water Level in mASL

(9d-1 Subrpt Detailed Bedrock WL new/EastvwEAC1/60598827/Apr-19)

A4 : Selected Bedrock and Lower Till Groundwater Elevations - Eastview Road Landfill Site



Monitor Date	Bedrock Locations																					
	5-III	13-I	14-IV	15-I	16-VII	16-VIII	19-I	20-I /IR	37-I	37-IR	50-I	53-I	54-I	90-I	90-II	91-I	92-I	93-I	94-I	95-I		
6/21/2005	341.15	342.04	338.16	337.73	339.58	317.05	341.25	342.21	341.55		341.00	341.47	344.73	317.55	342.14	342.62	341.00					
7/28/2005	340.64	341.56	337.72	337.66	339.25	315.47	340.67	341.64	341.15		340.60	341.13	344.09	315.78	341.71	342.06	340.63					
8/31/2005	340.63	341.49	337.65	337.51	338.99	314.96	340.51	341.38	340.91		340.33	340.92	343.68	315.32	342.72	341.77	340.44					
9/21/2005	340.15	341.33	337.57	337.62	339.34	314.96	340.42	341.26	340.74		340.19	340.75	343.42	315.34	341.29	341.60	340.16					
10/28/2005	340.30	341.54	337.55	337.49	339.38	314.63	340.63	341.55	340.78		340.25	340.85	343.42	315.03	341.54	341.86	340.22					
11/15/2005	340.51	341.65	337.50	337.48	339.37	314.57	340.86	341.48	340.84		340.35	341.04	343.63	314.99	341.75	342.08	340.21					
12/20/2005	340.99	341.87	338.16	337.87	339.42	314.51	341.21	342.18	341.16		340.61	341.35	344.63	314.88	342.20	342.60	340.62					
1/23/2006	341.06	342.17	338.40	338.14	339.77	315.34	341.33	342.41	341.40		340.95	341.34	345.21	315.66	342.10	342.86	341.02					
2/20/2006	t Complete	t Complete	t Complete	t Complete	t Complete	t Complete	t Complete	t Complete	t Complete		t Complete	t Complete	t Complete	t Complete	t Complete	t Complete	t Complete					
3/21/2006	341.51	342.35	338.60	338.53	339.98	317.11	341.79	342.77	341.98		341.40	341.81	345.54	317.42	342.62	343.27	341.52					
4/24/2006	341.48	342.31	338.49	338.53	339.95	316.81	341.84	342.75	341.91		341.48	341.74	345.42	317.68	342.71	343.22	341.81					
5/26/2006	341.44	342.27	338.72	338.61	340.13	317.14	341.74	342.70	341.90		341.34	341.76	345.28	317.50	342.53	343.14	341.44					
6/7/2006	341.43	342.24	338.95	338.58	340.07	316.98	341.56	342.71	341.89		341.33	341.76	345.41	317.29	342.62	339.60	341.45					
7/28/2006	341.18	342.13	338.54	338.35	339.92	317.11	341.25	342.34	341.61		341.05	341.53	344.89	317.49	342.26	342.75	341.14					
8/30/2006	340.81	341.88	338.46	338.16	339.70	316.39	340.96	N/A	341.40		340.81	341.25	344.43	316.66	341.97	342.34	340.98					
9/26/2006	340.96	341.97	338.30	338.24	339.93	316.06	341.11	341.99	341.36		340.82	341.34	344.35	316.45	342.04	342.37	340.90					
10/31/2006	341.62	342.36	338.59	338.40	340.16	316.91	341.86	342.76	341.95		341.45	341.86	345.34	317.27	342.71	343.21	341.58					
11/24/2006	341.63	342.37	338.61	338.41	340.13	317.13	341.93	342.84	342.02		341.50	341.91	345.39	317.50	342.73	343.29	341.60					
12/18/2006	341.71	342.38	338.87	338.63	340.46	317.67	341.97	342.94	342.16		341.63	341.95	345.47	318.08	342.81	343.40	341.77					
1/22/2007	341.54	342.34	338.76	338.52	340.32	317.44	341.58	342.81	342.10		341.62	341.79	345.32	317.82	342.44	343.28	341.74					
2/27/2007	341.35	342.06	338.36	338.28	340.02	317.06	341.36	342.44	341.88		341.25	341.74	344.74	317.49	342.38	343.13	341.37					
3/26/2007	341.74	342.39	338.44	338.47	340.21	317.06	341.93	342.84	342.16		341.62	342.00	345.46	317.45	342.82	343.34	341.77					
4/10/2007	341.72	342.42	338.60	338.51	340.28	317.49	341.96	342.95	342.18		341.69	341.97	345.56	317.91	342.84	343.42	341.85					
5/22/2007	341.62	342.34	338.63	338.62	340.41	317.38	341.72	342.74	342.07		341.52	341.87	345.33	317.76	342.66	343.20	341.63					
6/18/2007	341.14	342.16	338.24	338.20	340.10	316.81	341.11	342.25	341.57		341.11	341.50	344.86	317.19	342.18	342.63	341.25					
7/26/2007	340.59	341.52	337.82	337.75	339.86	316.12	340.50	341.49	341.16		340.60	341.05	344.15	316.49	341.67	341.87	340.72					
8/13/2007	340.33	341.35	337.63	337.59	339.67	315.81	340.01	341.18	340.96		340.41	340.88	343.85	316.14	341.34	341.52	340.49					
9/27/2007	339.93	340.99	337.30	337.23	339.35	315.04	339.78	340.62	340.55		340.05	340.52	343.09	315.43	340.98	340.92	340.09	339.91	340.33	340.08	340.33	340.08
10/22/2007	340.02	341.25	337.59	337.52	339.55	316.38	339.84	340.66	340.56		340.10	340.60	343.06	316.83	341.00	340.96	340.07	340.02	340.38	340.11	340.38	340.11
11/15/2007	340.12	341.29	337.63	337.62	339.69	316.47	340.06	340.91	340.61		340.14	340.70	343.08	316.96	341.08	341.13	340.23	340.10	340.45	340.18	340.45	340.18
12/14/2007	340.64	341.71	337.45	337.78	339.87	314.82	340.69	341.51	340.88		340.45	341.03	343.55	315.14	341.76	341.79	340.44	340.33	340.74	340.45	340.74	340.45
1/29/2008	341.21	342.08	337.73	338.18	340.09	315.03	341.48	342.39	341.50		341.06	341.50	344.81	315.32	342.40	342.82	341.13	340.75	341.30	341.09	341.30	341.09
2/25/2008	341.42	342.13	337.55	338.20	340.16	314.75	341.87	342.69	341.72		341.23	341.72	345.03	312.24	339.94	343.14	341.31	340.84	341.50	341.29	341.50	341.29
3/31/2008	341.43	342.12	337.30	338.15	340.12	315.20	341.92	342.81	341.84		341.35	341.76	345.16	315.47	342.74	343.26	341.48	340.84	341.58	341.41	341.58	341.41
4/29/2008	341.47	342.25	338.39	338.63	340.26	317.58	341.90	342.77	342.09		341.48	341.85	345.25	317.91	342.82	343.23	341.73	340.94	341.80	341.68	341.80	341.68
5/22/2008	341.54	342.32	338.45	338.84	340.43	317.70	341.91	342.84	342.08		341.58	341.85	345.27	318.07	342.67	343.27	341.67	340.75	341.80	341.62	341.80	341.62
6/18/2008	341.27	342.14	338.13	338.49	340.24	317.21	341.54	342.39	341.85		341.31	341.63	344.95	317.62	342.36	342.83	341.44	340.55	341.54	341.44	341.54	341.44

Note: All Water Level in mASL

(9d-1 Subrpt Detailed Bedrock WL new/EastvwEAC1/60598827/Apr-19)

A4 : Selected Bedrock and Lower Till Groundwater Elevations - Eastview Road Landfill Site

Monitor Date	Bedrock Locations																					
	5-III	13-I	14-IV	15-I	16-VII	16-VIII	19-I	20-I /IR	37-I	37-IR	50-I	53-I	54-I	90-I	90-II	91-I	92-I	93-I	94-I	95-I	94-I	95-I
7/24/2008	341.42	342.10	337.99	338.23	340.18	314.90	341.61	342.45	341.88		341.41	341.82	344.86	315.22	342.62	342.83	341.41	340.72	341.57	341.42	341.57	341.42
8/20/2008	341.34	342.14	338.18	338.40	340.04	316.47	341.69	342.60	341.78		341.30	341.67	345.00	316.87	342.53	343.04	341.42	340.70	341.52	341.40	341.52	341.40
9/11/2008	341.13	341.94	338.16	338.21	339.80	316.08	341.38	342.16	341.50		341.02	341.45	344.59	316.54	342.19	342.55	341.10	340.52	341.30	341.10	341.30	341.10
10/30/2008	341.21	341.96	337.96	338.14	339.92	315.96	341.49	342.36	341.49		341.02	341.50	344.53	316.42	342.34	342.77	341.10	340.53	341.29	341.12	341.29	341.12
11/20/2008	341.57	342.05	338.23	338.32	340.02	316.84	341.86	342.23	341.66		341.32	341.75	348.11	317.43	342.69	343.18	341.35	340.73	341.55	341.49	341.55	341.49
12/27/2008	341.74	342.43	338.48	338.51	340.30	317.30	342.25	342.70	341.85		341.69	341.84	345.55	317.31	342.80	343.53	342.02	341.02	341.94	341.81	341.94	341.81
1/26/2009	341.56	342.15	338.11	338.46	340.19	316.90	341.83	342.75	341.96		341.45	341.81	344.94	317.39	342.69	342.20	341.59	340.47	341.69	341.59	341.69	341.59
2/25/2009	341.71	342.26	338.14	338.60	340.20	317.14	341.98	342.87	342.17		341.66	341.94	345.13	317.60	342.84	343.33	341.86	340.58	341.87	341.82	341.87	341.82
3/31/2009	341.76	342.33	338.18	338.73	340.02	317.57	342.03	342.91	342.34		341.77	341.95	345.31	317.52	342.89	343.34	341.99	340.62	341.95	341.92	341.95	341.92
4/27/2009	341.85	342.40	338.16	338.67	340.37	316.90	342.01	342.99			341.91	342.07	345.53	318.13	342.56	343.59	342.08	340.61	342.00	342.28	342.00	342.28
5/31/2009	341.72	342.38	338.69	338.86	340.34	318.04	341.86	Decom	342.59		341.79	341.93	345.19	318.53	342.74	343.32	341.89	341.05	341.97	341.93	341.97	341.93
6/22/2009	341.24	342.24	338.10	338.35	339.99	314.58	341.53	Decom	341.82		341.41	341.52	345.06	318.11	341.87	342.26	341.52	340.86	341.63	341.51	341.63	341.51
7/31/2009	341.08	341.95	338.12	338.02	339.83	314.40	341.18	Decom	341.48		341.11	341.43	344.43	316.52	342.18	342.46	341.23	340.72	341.35	341.26	341.35	341.26
8/24/2009	340.67	341.85	337.66	337.90	337.98	314.26	340.70	Decom	341.18		339.02	341.19	344.28	314.50	341.96	342.47	340.87	340.44	340.85	340.63	340.85	340.63
9/29/2009	340.34	341.55	336.77	337.73	339.42	313.56	340.78	Decom	341.02		340.54	340.90	343.93	313.87	341.64	341.96	340.61	340.25	340.76	340.64	340.76	340.64
10/27/2009	340.57	341.69	336.85	337.78	339.38	313.87	341.02	Decom	341.06		340.58	341.09	343.94	314.22	341.91	342.24	340.62	340.35	340.86	340.70	340.86	340.70
11/10/2009	340.51	341.55	336.66	337.64	339.64	313.67	341.06	N/A	340.85		340.49	340.92	343.90	313.40	341.90	342.24	340.56	340.29	340.79	340.61	340.79	340.61
12/8/2009	340.72	341.62	336.70	337.61	339.68	313.79	341.20		341.03		340.55	341.12	344.07	313.81	342.14	342.42	340.85	340.35	340.89	340.64	340.89	340.64
1/25/2010	340.75	341.62	336.67	337.62	339.67	313.81	341.18	345.78	341.03		340.58	341.13	344.08	313.82	342.14	342.41	340.84	340.35	340.90	340.65	340.90	340.65
2/26/2010	340.63	341.51	336.55	337.63	339.39	313.96	341.19	345.14	340.99		340.42	341.01	343.94	314.37	342.06	342.45	340.47	340.26	340.79	340.55	340.79	340.55
3/24/2010	340.80	341.66	336.66	337.78	339.54	314.18	341.34	345.76	340.99		340.23	341.11	344.06	314.59	342.20	342.55	340.59	340.32	340.88	340.63	340.88	340.63
4/18/2010	341.11	341.99	338.09	338.40	339.89	316.62	341.66	345.59	340.94		340.99	341.50	344.89	317.03	342.43	343.08	341.07	340.71	341.29	341.12	341.29	341.12
5/3/2010	341.23	341.97	336.88	338.25	340.04	314.25	341.71	345.53	341.34		340.97	341.54	344.89	312.17	342.56	343.05	341.06	340.70	341.77	341.17	341.77	341.17
6/1/2010	341.21	342.08	338.07	338.09	340.04	314.25	341.30	345.65	340.39		340.97	341.49	344.55	316.03	342.27	342.60	341.28	340.74	341.29	341.60	341.29	341.60
7/1/2010	341.19	342.01	338.05	338.06	340.01	314.31	341.31	345.62	341.34		341.00	341.51	344.52	316.04	342.25	342.56	341.30	340.75	341.26	341.56	341.26	341.56
8/1/2010	341.10	342.09	337.95	337.72	339.92	314.27	341.38	345.57	341.29		340.84	341.49	344.56	316.19	342.19	342.58	341.25	340.73	341.18	341.30	341.18	341.30
9/1/2010	341.04	342.07	337.99	338.08	339.91	314.24	341.39	345.42	341.13		340.10	341.46	344.44	316.39	342.05	342.66	341.19	340.68	341.09	341.14	341.09	341.14
10/1/2010	340.88	341.78	338.08	338.17	339.86	314.15	341.45	345.13	340.95		340.31	341.37	344.24	316.73	341.57	342.71	removed	340.50	340.72	340.79	340.72	340.79
11/10/2010	340.74	341.70	337.70	337.88	339.75	313.92	341.24	344.99	340.92		339.37	341.26	344.09	316.48	341.53	342.39	removed	340.37	340.76	340.72	340.76	340.72
12/16/2010	340.84	341.76	337.33	337.71	339.79	314.01	341.30	345.08	340.99		339.82	341.19	344.20	315.15	341.83	342.51	removed	340.40	340.82	340.74	340.82	340.74
1/24/2011	341.04	341.97	337.55	337.92	340.03	314.41	341.36	345.21	341.42		340.10	341.27	344.43	315.21	342.00	342.58	Decom	340.48	340.98	340.88	340.98	340.88
2/22/2011	341.23	342.10	337.61	338.10	340.14	314.60	341.59	345.44	341.68		340.24	341.49	344.64	315.69	342.21	342.81	Decom	340.56	341.19	341.04	341.19	341.04
3/14/2011	341.62	342.29	337.92	338.49	339.97	316.74	341.97	345.17	341.79		340.37	341.87	345.23	315.85	342.62	343.20	Decom	340.83	341.61	341.33	341.61	341.33
4/18/2011	341.81	342.36	338.30	338.82	339.73	317.93	342.20	345.59	341.95		341.39	342.07	345.39	317.61	342.94	343.33	Decom	340.91	341.78	341.56	341.78	341.56
5/23/2011	341.81	342.34	338.31	338.68	339.83	318.00	342.28	345.86	342.09		341.85	342.00	345.18	317.85	342.60	343.37	Decom	342.73	341.79	N/A	341.79	N/A
6/21/2011	341.59	342.28	338.22	338.37	339.96	317.97	342.02	345.77	342.14		341.97	341.78	344.99	317.64	342.14	343.53	Decom	341.13	341.81	341.76	341.81	341.76
7/18/2011	341.29	342.01	338.04	338.18	339.88	317.95	341.67	345.70	342.24		341.23	341.53	344.52	316.15	341.60	349.13	Decom	340.78	341.38	341.25	341.38	341.25

Note: All Water Level in mASL

(9d-1 Subrpt Detailed Bedrock WL new/EastvwEAC1/60598827/Apr-19)

A4 : Selected Bedrock and Lower Till Groundwater Elevations - Eastview Road Landfill Site



Monitor Date	Bedrock Locations																					
	5-III	13-I	14-IV	15-I	16-VII	16-VIII	19-I	20-I/IR	37-I	37-IR	50-I	53-I	54-I	90-I	90-II	91-I	92-I	93-I	94-I	95-I		
8/17/2011	340.87	341.76	337.77	338.02	339.03	317.92	341.10	345.53	341.34		340.86	341.42	344.15	315.91	341.13	343.18	Decom	340.43	341.08	340.96	341.08	340.96
9/13/2011	340.65	341.64	337.72	337.81	338.85	316.87	341.27	345.39	341.03		340.83	341.36	343.61	315.70	341.41	343.03	Decom	340.39	341.07	340.79	341.07	340.79
10/10/2011	340.89	341.67	337.94	337.90	339.01	316.45	341.39	345.06	341.13		340.89	341.40	343.55	315.57	341.57	342.89	Decom	340.46	341.11	340.85	341.11	340.85
11/1/2011	341.20	341.72	338.07	337.76		316.29	341.46	344.96	341.34		340.98	341.52	343.34	315.65	342.21	342.58	Decom	340.73	341.22	341.02	341.22	341.02
12/2/2011	341.32	341.83	338.24	337.69	339.51	316.39	341.49	344.99	341.48		341.24	341.74	343.52	315.81	342.14	342.77	Decom	340.86	341.33	341.27	341.33	341.27
1/16/2012	341.64	341.95	338.07	338.21	339.86	316.63	341.70	345.09			341.32	341.76	345.13	315.91	342.76	342.92		340.90	341.42	341.42	341.42	341.42
2/9/2012	341.66	342.01	337.93	338.09	339.67	316.70	341.84	345.25		342.38	341.17	341.73	344.77	315.83	342.58	343.01		340.74	341.38	341.54	341.38	341.54
3/19/2012	341.71	342.10	338.02	338.19	339.61	316.85	341.89	345.39		342.43	341.26	341.79	344.94	316.55	342.67	342.97		340.92	341.45	341.62	341.45	341.62
4/17/2012	341.64	342.17	338.42	338.40	340.13	317.19	341.91	345.52		342.37	341.54	341.91	345.15	317.01	342.77	343.30		340.84	341.63	341.77	341.63	341.77
5/7/2012	341.56	342.23	338.10	337.90	339.71	316.80	341.94	345.76		342.21	341.24	341.81	344.98	316.55	342.70	343.32		340.90	341.52	341.60	341.52	341.60
6/8/2012	341.24	342.11	337.97	338.14	338.25	316.23	341.79	345.80		341.97	341.08	341.54	344.57	316.94	342.32	342.95		340.52	341.40	341.38	341.40	341.38
7/12/2012	341.04	341.98	337.90	338.12	339.80	315.80	341.42	343.30		341.86	341.01	341.32	344.49	316.45	342.16	342.79		340.30	341.28	341.14	341.28	341.14
8/14/2012	340.90	341.89	337.71	338.50	339.53	315.56	341.52	343.32		341.73	340.63	341.30	344.56	315.99	342.44	342.91		340.21	341.18	340.88	341.18	340.88
9/17/2012	340.82	341.97	338.02	338.36	339.57	315.80	341.31	343.11		341.50	341.12	341.33	344.51	315.95	342.35	342.97		340.17	341.06	340.86	341.06	340.86
10/3/2012	340.71	342.00	337.75	338.19	339.62	316.41	341.34	342.98		340.89	341.37	341.17	344.69	316.19	342.75	342.86		340.47	340.78	340.82	340.78	340.82
11/21/2012	341.38	342.03	337.81	338.04	339.65	316.52	341.46	342.79		341.32	340.96	341.64	344.85	316.61	342.65	342.75		340.78	341.29	341.20	341.29	341.20
12/19/2012	341.51	342.09	337.94	337.87	339.67	316.61	341.38	342.70		341.39	340.84	341.69	344.70	316.39	342.50	342.55		340.69	341.20	341.11	341.20	341.11
1/15/2013	341.39	342.04	337.84	337.94	339.60	316.33	341.46	342.65		341.47	341.03	341.64	344.75	316.23	342.44	342.51		340.66	341.24	341.16	341.24	341.16
2/11/2013	341.36	342.08	337.70	337.88	339.34	316.04	341.53	342.70		341.53	341.21	341.59	344.72	316.41	342.33	342.56		340.58	341.36	341.12	341.36	341.12
3/11/2013	341.41	342.15	337.67	337.99	339.26	315.97	341.65	342.81		341.50	341.28	341.67	344.84	316.62	342.42	342.63		340.70	341.50	341.29	341.50	341.29
4/17/2013	341.45	342.18	337.88	338.22	339.29	316.30	341.77	342.88		340.62	341.31	341.75	344.93	316.95	342.50	342.87		340.76	341.52	341.43	341.52	341.43
5/25/2013	341.48	342.26	338.09	338.60	339.31	316.30	341.98	342.96		341.70	341.33	341.80	345.11	317.46	342.62	343.15		340.94	341.54	341.67	341.54	341.67
6/25/2013	341.61	342.31	338.27	339.13	339.39	316.84	341.94	342.99		341.72	341.28	341.78	345.15	317.38	342.66	343.18		340.91	341.61	341.65	341.61	341.65
7/9/2013	341.70	342.27	338.23	338.54	339.47	316.72	341.80	342.94		341.62	341.21	341.74	345.18	317.32	342.62	343.15		340.88	341.59	341.70	341.59	341.70
7/30/2013	341.50									341.73	341.47	341.81						341.08	341.60	341.78	341.60	341.78
8/20/2013	341.63	342.12	338.16	338.45	339.80	316.61	341.84	342.89		341.51	341.22	341.71	345.21	317.25	342.59	343.09		340.84	341.65	341.75	341.65	341.75
9/11/2013	341.72	342.08	338.10	338.52	339.76	316.63	341.73	342.81		340.66	341.31	341.75	345.17	317.41	342.69	343.03		340.88	341.71	341.72	341.71	341.72
9/26/2013	341.67									341.74	341.35							341.01	341.59	341.68	341.59	341.68
10/16/2013	341.77	341.99	338.21	338.34	339.92	316.56	341.70	342.68		340.75	341.43	341.84	345.07	317.46	342.77	343.15		340.94	341.76	341.78	341.76	341.78
11/18/2013	341.83	341.82	338.34	338.43	340.07	316.42	341.55	342.64		341.93	341.62	342.06	345.14	317.78	342.98	343.43		341.00	341.82	341.86	341.82	341.86
12/23/2013	341.62	341.87	338.05	338.16	339.96	316.31	341.49	342.48		341.78	341.47	341.99	344.99	317.31	342.82	343.17		340.86	341.72	341.69	341.72	341.69
1/9/2014	341.55	341.92	337.97	338.09	339.81	316.27	341.31	342.43		341.67	341.35	341.68	344.89	317.15	342.36	342.65		340.76	341.21	341.39	341.21	341.39
2/10/2014	341.52	342.17	338.20	338.04	339.59	316.23	341.46	342.50		341.84	341.40	341.81	344.82	317.12	342.48	342.84		340.84	341.35	341.61	341.35	341.61
3/14/2014	341.69	342.36	338.39	338.22	339.66	316.39	341.77	342.74		342.09	341.22	342.09	344.93	317.27	337.64	343.07		340.99	341.71	341.78	341.71	341.78
4/8/2014	341.85	342.39	338.46	338.49	339.45	316.42	341.90	343.03		342.30	341.31	342.24	345.25	317.41	343.00	343.35		341.05	341.83	341.90	341.83	341.90
5/2/2014	342.11	342.57	338.68	339.21	339.28	316.51	342.34	343.16		342.71	341.25	342.41	345.60	317.70	343.16	343.52		341.35	342.10	342.15	342.10	342.15
6/13/2014	341.98	342.48	338.57	339.12	339.52	316.67	342.17	343.20		342.52	341.30	342.31	345.70	317.73	343.31	343.56		341.32	342.03	342.24	342.03	342.24

Note: All Water Level in mASL

(9d-1 Subrpt Detailed Bedrock WL new/EastvwEAC1/60598827/Apr-19)

A4 : Selected Bedrock and Lower Till Groundwater Elevations - Eastview Road Landfill Site

Monitor Date	Bedrock Locations																					
	5-III	13-I	14-IV	15-I	16-VII	16-VIII	19-I	20-I /IR	37-I	37-IR	50-I	53-I	54-I	90-I	90-II	91-I	92-I	93-I	94-I	95-I	94-I	95-I
7/15/2014	341.80	342.36	338.55	339.04	339.59	316.71	342.09	343.12		342.27	341.38	342.20	345.65	317.60	343.13	343.49		341.23	341.73	342.00	341.73	342.00
8/8/2014	341.49	342.19	338.32	338.90	339.47	316.59	342.04	343.01		341.71	341.46	342.00	345.38	317.36	343.20	343.36		341.01	341.65	341.64	341.65	341.64
9/3/2014	341.53	342.21	338.30	338.85	339.45	316.50	341.85	342.98		341.79	341.42	341.76	345.25	317.42	343.25	343.34		340.97	341.57	341.59	341.57	341.59
10/6/2014	341.49	342.13	338.22	338.88	339.54	316.42	341.72	342.82		341.76	341.46	341.85	345.17	317.31	343.17	343.15		341.05	341.69	341.42	341.69	341.42
11/12/2014	341.54	342.08	338.05	338.79	339.67	316.48	341.64	342.67		341.50	341.42	341.78	344.91	317.20	343.06	343.35		341.03	341.55	341.50	341.55	341.50
12/4/2014	341.47	342.05	337.94	338.57	339.60	316.40	341.52	342.69		341.57	341.37	341.66	345.03	317.09	342.85	343.20		340.94	341.41	341.59	341.41	341.59
1/5/2015	341.59	341.67	337.83	338.42	339.51	316.60	341.44	342.55		341.52	341.28	341.56	344.97	317.36	342.62	343.07		340.83	341.28	341.52	341.28	341.52
2/11/2015	341.69	341.84	337.90	338.31	339.45	316.85	341.57	342.49		341.65	341.20	341.46	345.05	317.51	342.44	342.99		340.69	341.33	341.57	341.33	341.57
3/22/2015	341.64	341.97	338.08	338.39	339.59	317.07	341.65	342.60		341.76	341.24	341.54	344.95	317.63	342.50	342.97		340.75	341.23	341.54	341.23	341.54
4/13/2015	341.52	342.10	338.17	338.52	339.76	317.30	341.71	342.72		341.70	341.26	341.59	345.01	317.78	342.39	343.05		340.81	341.31	341.62	341.31	341.62
5/2/2015	341.40	342.24	338.32	338.77	339.86	317.68	341.89	342.95		341.81	341.27	341.70	345.10	318.08	342.52	343.13		340.87	341.39	341.74	341.39	341.74
6/9/2015	341.44	342.50	338.49	338.94	340.17	317.60	342.17	343.04		341.67	341.33	341.74	345.25	318.03	342.57	343.07		340.64	341.60	341.60	341.60	341.60
7/21/2015	341.07	342.47	338.39	338.92	340.08	317.52	342.10	343.19		341.25	340.96	341.47	345.39	317.86	342.76	342.90		342.12	341.75	341.24	341.75	341.24
8/18/2015	340.94	342.43	338.15	338.87	340.00	317.22	341.96	343.03		341.27	340.80	341.37	345.14	317.64	342.64	342.82		340.34	341.61	341.13	341.61	341.13
9/13/2015	340.77	342.38	337.89	338.79	339.81	316.90	341.70	342.77		341.11	340.71	341.33	344.85	317.25	342.48	343.11		340.59	341.10	341.01	341.10	341.01
10/11/2015	341.02	342.35	337.87	338.70	339.91	316.82	341.64	342.69		341.17	340.84	341.46	344.80	317.19	342.55	342.65		340.54	341.12	341.04	341.12	341.04
11/17/2015	341.12	342.29	337.77	338.60	339.75	316.59	341.56	342.65		341.23	341.42	341.54	344.70	317.09	342.32	342.97		340.66	341.24	341.15	341.24	341.15
12/8/2015	341.32	341.97	337.70	338.54	339.59	316.67	341.45	342.45		341.27	341.20	341.42	344.63	317.04	342.40	342.87		340.57	341.13	341.20	341.13	341.20
1/18/2016	341.45	342.05	337.76	338.71	339.46	317.02	340.79	342.35		341.21	341.28	341.34	344.73	317.31	342.34	342.98		340.64	341.08	341.14	341.08	341.14
2/9/2016	341.29	342.36	337.92	338.91	339.60	317.22	340.92	342.50		341.33	341.45	341.38	344.79	317.56	342.38	343.09		340.68	341.19	341.30	341.19	341.30
3/7/2016	341.18	342.44	338.05	339.07	339.81	317.80	340.99	342.64		341.47	341.51	341.31	344.97	317.93	342.17	342.94		340.79	341.23	341.49	341.23	341.49
4/20/2016	340.97	342.50	338.43	339.03	339.92	318.12	341.04	342.30		341.59	341.59	341.24	345.31	318.63	341.69	342.58		341.00	341.82	341.62	341.82	341.62
5/11/2016	341.04	342.39	338.28	339.12	340.01	317.92	341.33	342.39		341.67	341.55	341.19	345.38	318.96	341.64	342.50		340.96	341.20	341.67	341.20	341.67
6/13/2016	340.55	342.00	337.93	338.80	339.73	317.74	340.90	342.21		341.29	341.13	341.04	345.15	319.33	341.75	342.37		340.67	341.05	341.23	341.05	341.23
7/18/2016	340.14	341.71	337.57	338.59	339.38	317.27	340.54	342.10		340.91	340.82	340.57	344.77	319.01	341.48	341.82		340.42	340.76	340.89	340.76	340.89
8/15/2016	339.81	341.57	337.24	338.26	339.25	317.02	340.22	341.96		340.57	340.43	340.25	344.48	318.51	341.37	341.22		340.22	340.28	340.60	340.28	340.60
9/7/2016	340.11	341.40	337.15	338.44	339.32	317.19	340.39	342.09		340.82	340.65	340.49	344.10	318.83	341.25	341.79		340.46	340.47	340.72	340.47	340.72
10/25/2016	339.97	341.47	337.30	338.71	339.44	317.04	340.62	342.34		340.71	340.53	340.40	344.15	318.30	341.30	341.43		340.41	340.38	340.64	340.38	340.64
11/14/2016	339.59	341.72	337.49	338.69	339.56	316.95	340.87	342.49		340.42	340.26	340.15	343.70	317.48	341.18	341.08		340.23	340.12	340.38	340.12	340.38
12/19/2016	339.85	341.69	337.27	338.50	339.49	316.73	340.94	342.22		340.49	340.22	340.21	343.89	317.23	341.45	341.25		340.29	340.43	339.91	340.43	339.91
1/16/2017	340.30	341.94	337.64	338.87	339.83	317.02	340.85	342.42		340.86	340.70	340.74	344.33	317.50	341.58	341.55		340.22	340.69	340.30	340.69	340.30
2/22/2017	340.85	342.37	337.95	339.06	340.10	317.37	341.26	342.57		341.20	341.08	341.06	344.67	317.93	341.79	341.89		340.59	341.00	340.56	341.00	340.56
3/13/2017	341.19	342.57	338.14	339.22	340.38	317.59	341.32	342.70		341.67	341.30	341.41	345.15	318.20	341.85	342.07		341.06	341.21	340.82	341.21	340.82
4/20/2017	341.39	342.59	338.22	339.26	340.57	317.74	341.37	342.77		341.86	341.35	341.62	345.35	318.54	341.80	342.15		341.20	341.44	340.89	341.44	340.89
5/11/2017	341.47	342.54	338.18	339.18	340.66	317.81	341.18	342.87		341.97	341.26	341.67	345.51	318.70	341.76	342.03		341.27	341.61	340.94	341.61	340.94
6/26/2017	341.15	342.59	338.37	339.31	340.81	317.90	341.30	343.05		341.79	341.50	341.57	345.85	318.79	342.00	342.19		341.12	341.73	341.10	341.73	341.10
7/19/2017	340.82	342.44	338.58	339.02	340.95	317.95	341.37	342.80		341.57	341.38	341.38	346.00	318.66	342.15	342.50		340.97	341.43	341.28	341.43	341.28

Note: All Water Level in mASL

(9d-1 Subrpt Detailed Bedrock WL new/EastvwEAC1/60598827/Apr-19)

A4 : Selected Bedrock and Lower Till Groundwater Elevations - Eastview Road Landfill Site



Monitor Date	Bedrock Locations																					
	5-III	13-I	14-IV	15-I	16-VII	16-VIII	19-I	20-I /IR	37-I	37-IR	50-I	53-I	54-I	90-I	90-II	91-I	92-I	93-I	94-I	95-I	94-I	95-I
8/8/2017	340.64	342.25	338.65	338.81	340.66	317.87	341.09	342.65		341.26	341.13	341.02	345.67	318.50	341.79	342.45		340.70	341.06	341.42	341.06	341.42
9/26/2017	340.33	342.05	338.48	338.57	340.45	317.16	341.41	342.53		340.98	340.74	340.77	345.33	317.79	341.55	341.93		340.46	340.76	340.94	340.76	340.94
10/19/2017	340.28	342.17	338.37	338.39	340.24	317.32	341.56	342.67		340.86	340.62	340.72	344.95	318.01	341.24	341.78		340.38	340.83	341.00	340.83	341.00
11/14/2017	340.57	342.19	338.18	338.65	339.87	317.56	341.61	342.75		341.06	340.82	340.96	344.34	318.24	340.84	341.97		340.62	340.89	341.05	340.89	341.05
12/5/2017	340.83	342.24	337.95	338.57	339.76	317.43	341.49	342.89		340.77	340.73	341.06	344.20	318.18	340.95	341.75		340.54	340.84	340.90	340.84	340.90
1/12/2018	340.78	342.17	338.05	338.62	339.64	317.36	341.16	342.97		341.92	340.95	341.14	344.53	318.14	341.27	341.87		340.73	341.00	341.17	341.00	341.17
2/17/2018	340.99	342.32	338.28	338.80	339.65	321.49	341.01	342.86		341.27	341.24	341.37	344.92	318.08	341.48	342.12		340.79	341.18	341.45	341.18	341.45
3/27/2018	341.12	342.44	338.49	338.87	340.01	317.56	341.19	343.00		341.50	341.45	341.52	345.23	318.12	341.68	342.25		340.92	341.35	341.73	341.35	341.73
4/26/2018	341.44	342.55	338.58	339.10	340.21	317.66	341.27	343.11		341.79	341.57	341.61	345.51	318.19	341.85	342.37		341.09	341.54	341.96	341.54	341.96
5/20/2018	341.29	342.50	338.52	339.15	340.31	317.71	341.37	343.19		341.71	341.47	341.76	345.65	318.21	341.77	342.57		341.14	341.43	341.88	341.43	341.88
6/11/2018	340.83	342.37	338.27	339.22	340.38	317.45	341.46	343.14		341.54	341.30	341.93	345.39	317.91	341.68	342.67		340.99	341.31	341.60	341.31	341.60
7/23/2018	340.28	342.19	337.98	339.04	340.26	317.22	341.25	342.89		341.21	341.02	341.96	345.13	317.54	341.38	342.41		340.72	341.03	341.25	341.03	341.25
8/10/2018	340.07	342.04	337.77	338.82	340.07	317.14	341.09	342.75		340.99	340.82	341.87	344.89	316.71	341.24	342.25		340.56	340.91	340.98	340.91	340.98
9/21/2018	340.11	341.97	337.72	338.60	339.83	315.01	341.04	342.57		340.75	340.46	341.68	344.52	315.55	341.05	341.91		340.29	340.54	340.67	340.54	340.67
10/18/2018	340.50	342.05	337.79	338.63	339.86	315.33	341.31	342.62		341.11	340.72	341.47	344.43	315.95	341.08	342.33		340.40	340.71	340.89	340.71	340.89
11/16/2018	340.85	342.27	337.95	338.72	339.82	315.79	341.65	342.82		341.51	340.98	341.13	344.62	316.27	341.21	342.62		340.65	341.06	341.15	341.06	341.15
12/6/2018	340.92	342.15	338.02	338.75	339.75	315.70	341.56	342.98		341.96	341.02	341.03	344.68	316.86	341.37	342.54		340.79	341.11	341.20	341.11	341.20

Note: All Water Level in mASL

(9d-1 Subrpt Detailed Bedrock WL new/EastvwEAC1/60598827/Apr-19)

A4 : Selected Bedrock and Lower Till Groundwater Elevations - Eastview Road Landfill Site



Monitor Date	Lower Till Locations			
	11-III	16-VI	53-II /IIR	60-I
1/13/1994	343.28	341.93	340.53	342.50
1/20/1994				
2/17/1994				
3/16/1994	343.40	342.03	337.28	342.36
4/12/1994	343.77	342.26	340.02	342.77
4/20/1994	343.85	342.37	340.37	342.90
5/16/1994	343.96	342.13	339.46	343.02
6/18/1994	343.52	341.73	341.46	342.30
6/21/1994	343.60	341.77	341.35	342.42
7/18/1994	343.48	341.61	340.37	342.24
8/15/1994	343.28	341.43	341.15	341.86
8/24/1994	343.20	341.33	341.26	341.74
9/23/1994	343.39	341.39	340.76	341.25
10/19/1994	342.82	341.20	340.72	341.15
10/26/1994	343.49	341.25	340.81	341.16
11/16/1994	342.92	341.39	340.85	341.45
12/19/1994	343.05	341.54	341.06	341.78
1/18/1995	343.42	342.32	341.50	342.35
2/15/1995	343.47	341.81	341.68	342.30
3/13/1995	343.54	342.11	341.74	342.22
4/11/1995	343.54	341.87	341.74	342.45
4/18/1995	343.49	341.86	341.80	342.48
5/11/1995	343.76	341.93	341.73	342.75
6/16/1995	343.37	341.73	341.37	342.50
6/21/1995	343.37	341.73	341.37	342.50
7/17/1995	343.45	341.74	341.36	342.17
8/15/1995	343.48	342.05	341.51	342.26
8/21/1995	343.66	341.75	341.39	342.36
9/23/1995				
9/28/1995	343.41	341.55	341.01	341.51
10/18/1995	343.42	341.56	341.03	341.53
10/19/1995				
11/11/1995	343.61	342.15	341.16	342.34
11/13/1995	343.56	342.21	341.50	342.35
11/22/1995				
12/18/1995	343.66	341.87	338.56	342.76
1/16/1996	343.36	341.70	340.83	342.31
2/14/1996	343.75	342.06	341.56	342.54
3/13/1996	343.64	341.96	341.76	342.47
4/9/1996	343.81	342.13	341.76	342.73
4/15/1996	343.81	342.13	341.76	342.73
5/6/1996	344.18	342.23	337.11	343.08
6/10/1996	344.02	342.21	340.99	342.90
6/13/1996	344.02	342.21	340.99	342.90
7/16/1996	343.89	342.01	338.83	342.70
8/12/1996	343.96	341.78	340.84	342.49
8/15/1996	343.96	341.78	340.84	342.49
9/17/1996	343.80	342.06	338.35	342.57
10/16/1996	343.74	342.02	340.87	342.65
11/12/1996	343.84	342.06	341.43	342.64
11/13/1996	343.84	342.06	341.43	342.64

Note: All Water Level in mASL

A4 : Selected Bedrock and Lower Till Groundwater Elevations - Eastview Road Landfill Site



Monitor Date	Lower Till Locations			
	11-III	16-VI	53-II /IIR	60-I
12/12/1996	343.70	342.05	339.31	342.58
1/20/1997	343.90	342.04	341.52	342.83
2/18/1997	343.79	341.98	341.80	342.59
3/21/1997	344.12	342.19	341.98	342.95
4/21/1997	344.29	342.16	342.06	342.98
5/14/1997	344.25	342.19	335.48	342.92
6/9/1997	343.98	341.91	340.11	342.51
7/15/1997	343.63	341.58	338.50	342.01
8/18/1997	343.22	341.50	340.67	341.36
9/29/1997	343.24	341.49	339.43	341.74
10/20/1997	343.08	341.42	340.62	341.53
11/10/1997	343.38	341.78	341.04	341.77
12/15/1997	343.38	341.79	339.57	342.17
1/20/1998	343.81	342.02	341.43	342.53
2/23/1998	343.69	342.18	341.77	342.61
3/19/1998	343.85	342.13	341.85	342.77
4/14/1998	343.89	341.98	341.91	342.74
5/14/1998	343.67	341.86	339.18	342.40
6/10/1998	343.41	341.88	340.83	341.86
7/15/1998	343.50	341.59	339.20	341.97
8/10/1998	343.15	341.31	340.62	341.28
9/23/1998	342.78	340.91	339.67	340.58
10/16/1998	342.71	340.90	340.51	340.41
11/9/1998	342.64	340.89	340.85	340.35
12/15/1998	342.78	341.44	339.04	340.56
1/26/1999	342.75	341.35	340.90	342.78
2/15/1999	343.09	341.82	341.22	343.10
3/16/1999	343.33	341.79	341.48	341.81
4/16/1999	343.42	341.87	341.59	342.02
5/20/1999	342.80	341.69	339.71	341.77
6/23/1999	342.67	341.50	341.01	341.77
7/16/1999	342.75	341.52	338.10	341.79
9/16/1999	342.42	341.42	338.60	341.21
10/18/1999	342.63	341.59	340.65	341.64
12/16/1999	342.88	341.87	339.23	342.27
1/27/2000	342.79	341.70	341.27	342.05
2/15/2000	342.59	341.60	341.41	341.82
3/21/2000	343.03	341.92	341.61	342.35
5/25/2000	343.36	342.05	340.35	342.71
7/27/2000	343.34	341.83	339.97	342.58
9/21/2000	342.93	341.52	339.90	341.84
10/17/2000	342.81	341.50	340.99	341.82
12/18/2000	342.76	341.72	340.15	342.06
1/16/2001	342.72	341.70	341.21	342.20
2/14/2001	343.22	342.02	341.73	342.03
3/12/2001	343.09	342.02	341.75	342.65
4/2/2001	343.51	342.15	341.75	342.78
5/14/2001	343.26	341.85	340.39	342.42
6/25/2001	343.22	341.69	341.41	342.19
7/26/2001	342.79	341.41	339.24	341.63
8/13/2001	342.61	341.28	340.20	341.23

Note: All Water Level in mASL

A4 : Selected Bedrock and Lower Till Groundwater Elevations - Eastview Road Landfill Site



Monitor Date	Lower Till Locations			
	11-III	16-VI	53-II /IIR	60-I
9/19/2001	342.54	341.46	339.99	340.91
10/29/2001	343.08	341.74	341.16	341.77
11/5/2001	343.07	341.79	341.19	341.94
12/21/2001	343.32	342.01	340.61	342.53
1/29/2002	343.13	341.94	341.54	342.50
2/22/2002	343.40	342.08	341.71	342.72
3/26/2002	343.45	341.97	341.76	342.68
4/22/2002	343.58	342.12	341.78	342.87
5/9/2002	343.69	342.02	337.69	342.84
6/17/2002	343.54	341.99	341.05	342.67
7/23/2002	342.99	341.46	340.08	341.88
8/12/2002	342.87	341.31	340.68	341.70
9/13/2002	342.50	340.92	339.00	341.06
10/22/2002	342.45	341.20	340.84	341.16
11/4/2002	342.48	341.20	340.93	341.28
12/18/2002	342.50	341.38	340.03	341.44
1/28/2003	342.46	341.46	341.06	341.52
2/27/2003	342.42	341.43	341.19	341.43
3/24/2003	342.87	341.97	341.28	341.81
4/22/2003	343.18	342.02	341.48	342.37
5/29/2003	343.28	341.97	339.97	342.57
6/23/2003	343.14	341.77	341.05	342.46
7/23/2003	342.74	341.51	339.09	342.01
8/26/2003	342.55	341.31	340.81	341.61
9/2/2003	342.52	341.30	340.88	341.58
10/15/2003	342.47	341.55	340.43	341.64
11/3/2003	342.54	341.77	341.14	341.84
12/23/2003	343.21	341.95	342.34	342.58
1/30/2004	343.09	341.76	342.04	342.31
2/24/2004	342.93	341.71	341.83	342.30
3/31/2004	343.62	342.27	342.54	342.82
4/19/2004	343.64	342.03	342.16	342.75
5/17/2004	343.71	342.00	342.21	342.80
6/7/2004	343.35	341.77	342.50	342.32
6/18/2004	343.47	341.83	342.33	342.40
7/6/2004	343.35	341.77	342.50	342.32
8/23/2004	343.16	341.64	342.11	341.94
9/27/2004	343.00	341.56	342.10	341.79
10/15/2004	342.94	341.59	342.24	341.77
11/1/2004	342.85	341.62	342.44	341.73
12/21/2004	343.26	341.92	342.45	342.34
1/13/2005	N/A	N/A	N/A	N/A
2/24/2005	343.51	342.11	342.16	342.70
3/21/2005	343.51	342.11	342.16	342.70
4/11/2005	343.89	342.19	342.12	342.75
5/18/2005	343.56	341.96	339.99	342.67
6/21/2005	343.26	341.70	341.32	342.28
7/28/2005	342.85	341.43	339.76	341.77
8/31/2005	342.76	341.47	341.51	341.47
9/21/2005	342.58	341.23	337.29	341.39
10/28/2005	342.66	341.55	341.59	341.70

Note: All Water Level in mASL

A4 : Selected Bedrock and Lower Till Groundwater Elevations - Eastview Road Landfill Site



Monitor Date	Lower Till Locations			
	11-III	16-VI	53-II /IIR	60-I
11/15/2005	342.77	341.64	342.29	341.64
12/20/2005	343.03	341.82	342.42	342.27
1/23/2006	343.41	342.09	342.54	342.45
2/20/2006	Not Completec	Not Completec	Not Completec	Not Completec
3/21/2006	343.82	342.07	342.50	342.83
4/24/2006	343.61	341.97	342.43	342.79
5/26/2006	343.64	341.99	342.22	342.75
6/7/2006	343.56	341.98	342.13	342.76
7/28/2006	343.37	341.87	342.20	342.43
8/30/2006	343.13	342.10	342.09	342.05
9/26/2006	343.03	341.73	342.46	342.09
10/31/2006	343.70	342.12	342.63	342.80
11/24/2006	343.61	342.12	342.84	342.89
12/18/2006	343.80	342.06	342.55	342.99
1/22/2007	343.75	341.99	342.28	342.91
2/27/2007	343.37	341.80	342.02	342.51
3/26/2007	343.85	342.14	342.63	342.91
4/10/2007	343.94	342.07	342.65	343.02
5/22/2007	343.74	341.96	342.40	342.81
6/18/2007	343.31	341.61	339.49	342.28
7/26/2007	342.79	341.22	341.42	341.57
8/13/2007	342.63	341.08	341.23	341.21
9/27/2007	342.27	340.82	341.24	340.70
10/22/2007	342.29	340.98	341.32	340.75
11/15/2007	342.29	341.12	341.27	341.08
12/14/2007	342.69	341.64	341.53	341.67
1/29/2008	343.33	341.92	341.87	342.46
2/25/2008	343.65	341.99	341.87	342.77
3/31/2008	343.70	342.02	341.88	342.87
4/29/2008	343.98	341.97	341.94	342.85
5/22/2008	343.76	341.93	341.71	342.92
6/18/2008	343.54	341.83	341.64	342.46
7/24/2008	343.46	342.14	341.73	342.57
8/20/2008	343.48	341.87	341.87	342.68
9/11/2008	343.15	341.77	341.81	342.26
10/30/2008	343.06	341.77	341.74	342.45
11/20/2008	343.45	341.87	341.79	342.74
12/27/2008	343.81	342.08	341.91	343.11
1/26/2009	343.50	341.84	341.86	342.82
2/25/2009	343.78	341.93	341.89	342.93
3/31/2009	343.78	341.98	341.88	342.98
4/27/2009	343.85	342.06	339.57	343.03
5/31/2009	343.72	341.93	341.83	342.87
6/22/2009	343.91	341.80	341.72	342.64
7/31/2009	343.15	341.62	341.67	342.21
8/24/2009	343.03	341.53	341.61	342.25
9/29/2009	342.75	341.30	341.34	341.72
10/27/2009	342.82	341.66	341.55	342.02
11/10/2009	342.81	341.67	341.57	341.97
12/8/2009	342.95	341.68	341.45	342.24
1/25/2010	342.86	341.60	341.66	342.28

Note: All Water Level in mASL

A4 : Selected Bedrock and Lower Till Groundwater Elevations - Eastview Road Landfill Site



Monitor Date	Lower Till Locations			
	11-III	16-VI	53-II /IIR	60-I
2/26/2010	342.85	341.70	341.62	342.27
3/24/2010	342.92	341.86	341.64	342.30
4/18/2010	343.94	341.85	341.79	342.64
5/3/2010	343.38	341.63	341.36	342.66
6/1/2010	343.10	341.79	341.79	342.23
7/1/2010	343.11	341.76	341.77	342.22
8/1/2010	343.08	341.78	341.73	342.25
9/1/2010	343.05	341.80	341.65	342.34
10/1/2010	342.99	341.82	341.48	342.44
11/10/2010	342.91	341.72	341.49	342.35
12/16/2010	342.97	341.74	341.54	342.37
1/24/2011	343.06	341.79	341.65	342.42
2/22/2011	343.30	341.86	341.63	342.51
3/14/2011	343.61	341.91	341.59	342.75
4/18/2011	343.75	342.00	341.78	343.06
5/23/2011	343.64	341.97	341.76	343.08
6/21/2011	343.58	341.84	341.75	343.01
7/18/2011	343.52	341.64	341.73	342.93
8/17/2011	342.87	341.38	341.61	342.50
9/13/2011	342.81	341.31	341.57	342.05
10/10/2011	342.91	341.51	341.59	342.23
11/1/2011	343.14	341.63	341.64	342.26
12/2/2011	343.33	341.71	341.73	342.49
1/16/2012	343.39	341.97	341.89	342.63
2/9/2012	343.46	342.05	341.89	342.71
3/19/2012	343.64	342.03	341.94	342.79
4/17/2012	343.88	342.00	341.85	342.87
5/7/2012	343.51	341.91	341.76	342.84
6/8/2012	343.34	341.75	341.61	342.01
7/12/2012	343.26	341.69	341.65	341.90
8/14/2012	343.15	341.81	341.54	342.05
9/17/2012	343.24	341.75	341.70	342.00
10/3/2012	343.18	341.77	341.77	342.07
11/21/2012	343.35	341.82	341.89	342.46
12/19/2012	343.31	341.91	341.78	342.38
1/15/2013	343.35	341.85	341.74	342.42
2/11/2013	343.27	341.85	341.74	342.42
3/11/2013	343.32	341.87	341.69	342.65
4/17/2013	343.35	341.75	341.71	342.79
5/25/2013	343.43	341.94	341.80	342.90
6/25/2013	343.45	341.90	341.74	342.96
7/9/2013	343.48	341.93	341.76	342.95
7/30/2013				
8/20/2013	343.55	341.96	341.81	342.92
9/11/2013	343.51	342.01	341.79	342.89
9/26/2013				
10/16/2013	343.62	341.98	341.89	342.97
11/18/2013	343.72	342.05	341.86	343.12
12/23/2013	343.60	341.93	341.67	342.99
1/9/2014	343.39	341.71	341.64	342.57
2/10/2014	343.36	341.76	341.69	342.75

Note: All Water Level in mASL

A4 : Selected Bedrock and Lower Till Groundwater Elevations - Eastview Road Landfill Site



Monitor Date	Lower Till Locations			
	11-III	16-VI	53-II /IIR	60-I
3/14/2014	343.56	341.81	341.73	342.82
4/8/2014	343.67	341.89	341.78	343.00
5/2/2014	343.99	342.04	341.94	343.17
6/13/2014	343.95	342.11	342.02	343.20
7/15/2014	343.83	342.25	341.98	343.23
8/8/2014	343.78	342.08	342.05	343.19
9/3/2014	343.84	341.93	341.94	343.03
10/6/2014	343.68	341.91	341.70	342.96
11/12/2014	343.52	341.72	341.45	342.81
12/4/2014	343.56	341.70	341.57	342.84
1/5/2015	343.48	341.68	341.51	342.78
2/11/2015	343.40	341.77	341.47	342.86
3/22/2015	343.29	341.75	341.56	342.91
4/13/2015	343.34	341.81	341.65	342.95
5/2/2015	343.36	341.92	341.72	342.97
6/9/2015	343.30	342.05	341.83	342.91
7/21/2015	343.45	342.18	341.63	343.01
8/18/2015	343.41	342.13	341.89	342.77
9/13/2015	343.26	342.01	341.77	342.58
10/11/2015	343.28	341.79	341.75	342.61
11/17/2015	343.32	341.66	341.91	342.52
12/8/2015	343.29	341.63	341.79	342.54
1/18/2016	343.26	341.71	341.71	342.46
2/9/2016	343.44	341.78	341.75	342.53
3/7/2016	343.51	341.99	341.87	342.32
4/20/2016	343.66	342.05	341.94	342.28
5/11/2016	343.74	341.98	342.00	342.14
6/13/2016	343.52	341.83	341.79	342.03
7/18/2016	343.36	341.69	341.63	341.84
8/15/2016	343.04	341.53	341.41	341.61
9/7/2016	342.99	341.28	341.35	341.09
10/25/2016	343.08	341.35	341.43	341.11
11/14/2016	342.87	341.16	341.40	341.00
12/19/2016	343.03	341.47	341.53	341.48
1/16/2017	342.96	341.40	341.45	341.88
2/22/2017	343.28	341.58	341.71	342.23
3/13/2017	343.59	341.84	341.95	342.55
4/20/2017	343.82	342.07	342.03	342.90
5/11/2017	343.96	342.22	342.01	342.82
6/26/2017	343.81	342.00	342.12	342.95
7/19/2017	343.64	341.85	341.84	343.11
8/8/2017	343.48	341.58	341.60	342.87
9/26/2017	343.20	341.66	341.51	342.61
10/19/2017	343.14	341.79	341.64	342.28
11/14/2017	343.08	341.71	341.69	341.79
12/5/2017	343.16	341.83	341.60	341.90
1/12/2018	343.41	341.75	341.73	342.18
2/17/2018	343.62	341.98	341.85	342.45
3/27/2018	343.80	342.09	342.01	342.70
4/26/2018	343.90	342.13	342.06	342.97
5/20/2018	343.83	342.22	342.20	343.11

Note: All Water Level in mASL

A4 : Selected Bedrock and Lower Till Groundwater Elevations - Eastview Road Landfill Site



Monitor Date	Lower Till Locations			
	11-III	16-VI	53-II /IIR	60-I
6/11/2018	343.66	341.99	341.99	342.81
7/23/2018	343.38	341.73	341.67	342.40
8/10/2018	343.11	341.45	341.43	341.97
9/21/2018	342.86	341.05	341.35	341.79
10/18/2018	342.99	341.26	341.70	341.83
11/16/2018	343.16	341.78	342.03	342.10
12/6/2018	343.24	341.84	341.92	342.12

Note: All Water Level in mASL

A5 : Routine Leachate Groundwater Elevations - Eastview Road Landfill Site



Monitor	1-I/1-IR	51-I/51-IR	59-I	67-I	65-I	51-II	52-I	55-I/55-IR	56-I/56-IR	57-I	58-I	61-I/IR	63-I	66-I/IR	68-I	69-I
Geologic Unit	Waste				Fill/ Waste	Outwash										
Date																
21-Jun-1993	342.73	346.81					341.89									
22-Jun-1993	342.80	346.83					341.97									
23-Jun-1993	342.77	346.83					341.95									
24-Jun-1993	342.65	346.78					341.73									
25-Jun-1993	342.78	346.80					341.82									
28-Jun-1993	342.72	346.81					341.80									
29-Jun-1993	342.73	346.81					341.78									
30-Jun-1993	342.44	346.78					342.09									
02-Jul-1993	342.45	346.79					341.72									
08-Jul-1993	342.36	345.76					341.72									
16-Jul-1993	342.35	345.74					341.71									
22-Jul-1993	342.37	345.89					341.72									
08-Aug-1993	342.44	346.44					341.75									
18-Aug-1993	342.30	346.62					341.82									
24-Aug-1993			345.38					342.34	340.71	341.90	341.87					
25-Aug-1993	342.22	346.28	343.70				341.85	342.28	341.73	341.92	341.85					
27-Aug-1993			343.68					342.31	341.81	342.04	341.99					
30-Aug-1993	342.33	346.39	343.69				341.87	342.40	341.91	342.19	342.20					
31-Aug-1993	342.37	346.67	343.73				341.87	342.42	341.93	342.23	342.26					
01-Sep-1993	342.33	345.94	343.69				341.87	342.38	341.91	342.22	342.26					
02-Sep-1993	342.34	346.27	343.70				341.93	342.41	341.96	342.26	342.30					
03-Sep-1993	342.38	346.37	343.76				341.97	342.45	341.99	342.32	342.36					
07-Sep-1993	342.50	346.49	343.71				342.08	342.60	342.05	342.44	342.44					
08-Sep-1993	342.56	346.52	343.75				342.12	342.64	342.10	342.45	342.50					
09-Sep-1993	342.59	347.14	343.75				342.14	342.67	342.06	342.43	342.41					
10-Sep-1993	342.55	347.13	343.77				342.08	342.60	341.93	342.30	342.24					
13-Sep-1993	342.48	347.09	343.75				341.93	342.54	341.85	342.03	341.92					
14-Sep-1993	342.40	347.14	343.80			341.49	341.87	342.54	341.85	342.00	341.90	341.70				
15-Sep-1993	342.42	346.97	343.80			342.06	341.87	342.44	341.78	342.04	341.99	341.90				
16-Sep-1993	342.47	347.18	343.81			342.23	341.86	342.46	341.80	342.12	342.07	342.01				
17-Sep-1993	342.46	347.18	343.87			342.16	341.86	342.46	341.80	341.97	341.89	342.09				
20-Sep-1993	342.39	347.27	343.89			342.19	341.85	342.40	341.78	341.89	341.82	342.18				
21-Sep-1993	342.35	347.33	343.95			342.09	341.85	342.38	341.76	341.88	341.82	342.18				
22-Sep-1993	342.33	347.34	343.92			342.09	341.87	342.34	341.75	341.86	341.79	342.20				
23-Sep-1993	342.31	347.32	344.00			342.05	341.86	342.35	341.75	341.87	341.82	342.20				
24-Sep-1993	342.27	347.38	343.92			341.88	341.86	342.34	341.72	341.73	341.78	340.49				
27-Sep-1993	342.26	347.43	343.95			341.96	341.92	342.28	341.74	341.85	341.78	341.30				
28-Sep-1993	342.20	347.47	344.02			342.05	341.85	342.23	341.70	341.80	341.77	341.49				
29-Sep-1993	342.26	347.43	344.01			342.11	341.86	342.19	341.68	341.78	341.76	341.67				
30-Sep-1993	342.23	347.39	343.96			342.08	341.83	342.20	341.69	341.78	341.75	341.78				
01-Oct-1993	342.32	347.42	344.02			342.02	341.78	342.18	341.73	341.83	341.77	341.83				
04-Oct-1993	342.23	347.49	344.35			342.02	341.75	342.25	341.68	341.82	341.76	341.98				
05-Oct-1993	342.12	347.49	344.52			342.13	341.83	342.17	341.63	341.74	341.75	342.03				
06-Oct-1993	342.17	347.45	344.17			342.13	341.79	342.19	341.67	341.77	341.75	342.03				
07-Oct-1993	342.18	347.46	344.11			341.99	341.73	342.22	341.70	341.81	341.76	342.02				
08-Oct-1993	342.16	347.51	344.13			342.03	341.76	342.22	341.70	341.82	341.78	342.05				

Note: All Water Level in mASL
Monitor 55-I was replaced by Monitor 55-IR in September 2001. 55-IR was replace in April 2007
Monitor 61-I and 66-I were replaced by Monitors 61-IR and 66-IR in April 2007.

A5 : Routine Leachate Groundwater Elevations - Eastview Road Landfill Site



Monitor	1-I/1-IR	51-I/51-IR	59-I	67-I	65-I	51-II	52-I	55-I/55-IR	56-I/56-IR	57-I	58-I	61-I/IR	63-I	66-I/IR	68-I	69-I
Geologic Unit	Waste				Fill/ Waste	Outwash										
Date																
12-Oct-1993	342.24	347.55	344.22			342.10	341.73	342.24	341.68	341.82	341.77	342.07				
13-Oct-1993	342.14	347.58	344.29			342.14	341.80	342.15	341.63	341.73	341.78	342.08				
14-Oct-1993	342.13	347.52	344.77			342.05	341.80	342.17	341.65	341.75	341.76	342.07				
15-Oct-1993	342.18	347.59	344.57			342.02	341.76	342.20	341.65	341.77	341.77	342.07				
18-Oct-1993	342.27	347.57	344.26			341.90	341.76	342.42	341.63	341.77	341.82	342.05				
19-Oct-1993	342.31	347.52	344.16			342.03	341.81	342.54	341.66	341.82	341.84	342.08				
20-Oct-1993	342.39	347.52	344.23			342.04	341.75	342.59	341.69	341.85	341.85	342.09				
21-Oct-1993	342.51	347.69	344.47			341.33	341.72	342.65	341.68	341.88	341.87	340.55				
25-Oct-1993	342.42	347.69	344.37			341.70	341.78	342.57	341.65	341.82	341.87	341.27				
26-Oct-1993	342.50	347.71	344.39			341.88	341.75	342.62		341.84	341.86	341.45				
27-Oct-1993	342.39	347.77	344.98			342.02	341.79	342.59		341.88	341.87	341.64				
28-Oct-1993	342.46	347.81	344.49			341.99	341.80	342.59		341.89	341.89	341.81				
29-Oct-1993	342.48	347.88	344.68			341.72	341.79	342.55		341.87	341.91	341.95				
01-Nov-1993	342.16	347.83	344.02			341.73	341.81	342.45	341.64	342.01	341.88	342.08				
03-Nov-1993	342.38	347.90	344.45			341.84	341.71	342.48	341.70	341.87	341.91	342.01				
04-Nov-1993	342.30	347.92	344.48			342.00	341.70	342.44	341.68	341.85	341.91	341.99				
05-Nov-1993	342.26	348.00	345.07			341.95	341.73	342.48	341.72	341.89	341.92	340.92				
08-Nov-1993	342.30	347.65	344.39			341.96	341.74	342.37	341.65	341.80	341.89	341.19				
09-Nov-1993	342.29	347.74	344.76			341.98	341.73	342.36	341.67	341.83	341.90	341.37				
10-Nov-1993	342.27	347.75	344.84			342.05	341.73	342.34	341.66	341.82	341.90	341.51				
15-Nov-1993	342.27	347.75	344.92			341.82	341.75	342.35	341.68	341.83	341.91	341.43				
16-Nov-1993	342.27	347.76	344.93			341.71	341.76	342.34	341.69	341.84	341.93	341.34				
17-Nov-1993	342.27	347.77	344.95			341.47	341.78	342.35	341.70	341.86	341.94	341.32				
18-Nov-1993	342.18	347.70	345.09			341.97	341.79	342.26	341.64	341.80	341.89	341.51				
19-Nov-1993	342.26	347.81	345.16			341.97	341.80	342.37	341.73	341.91	341.94	342.26				
23-Nov-1993	342.18	347.62	345.13			341.95	341.75	342.32	341.66	341.81	341.91	341.81				
24-Nov-1993	342.16	347.66	345.17			341.99	341.78	342.33	341.65	341.84	341.94	341.86				
25-Nov-1993	342.14	347.58	345.13			342.10	341.79	342.31	341.66	341.80	341.93	341.91				
26-Nov-1993	342.22	347.67	345.14			342.04	341.82	342.32	341.68	341.81	341.94	341.94				
29-Nov-1993	342.26	347.74	345.22			341.88	341.79	342.52	341.66	341.86	342.00	341.91				
30-Nov-1993	342.19	347.63	345.17			342.17	341.80	342.50	341.62	342.35	341.97	341.98				
01-Dec-1993	342.30	347.58	345.21			342.13	341.79	342.63	341.65	342.30	341.99	341.98				
02-Dec-1993	342.41	347.75	345.25			342.09	341.76	342.57	341.74	342.07	342.02	342.00				
03-Dec-1993	342.34	347.65	345.24			342.20	341.82	342.65	341.69	341.89	342.03	342.03				
06-Dec-1993	342.45	347.76	345.29			342.35	341.73	342.76	341.76	341.96	342.14	342.00				
07-Dec-1993	342.37	347.74	345.25			342.25	341.74	342.67	341.68	341.88	341.96	342.03				
10-Dec-1993	342.53	347.78	345.37			341.95	341.78	342.75	341.79	341.96	342.02	342.04				
13-Dec-1993	342.39	347.65	345.31			342.18	341.78	342.70	341.70	341.90	342.02	342.09				
14-Dec-1993	342.41	347.84	345.30			342.20	341.80	342.74	341.73	341.93	342.03	342.09				
15-Dec-1993	342.39	347.84	345.29			342.28	341.76	342.73	341.70	341.91	342.03	342.10				
16-Dec-1993	342.32	347.77	345.24			342.21	341.77	342.64	341.67	341.86	342.02	342.12				
17-Dec-1993	342.34	347.76	345.30			342.15	341.78	342.69	341.71	341.90	342.00	342.12				
20-Dec-1993	342.34	347.80	345.29			342.18	341.78	342.71	341.70	341.88	342.01	342.11				
21-Dec-1993	342.39	347.90	345.29			341.79	341.78	342.68	341.74	341.95	342.04	342.02				
22-Dec-1993	342.35	347.84	345.36			342.11	341.80	342.59	341.70	341.93	342.02	342.03				
23-Dec-1993	342.36	347.79	345.28			342.20	341.79	342.55	341.66	341.90	341.98	342.06				

Note: All Water Level in mASL
Monitor 55-I was replaced by Monitor 55-IR in September 2001. 55-IR was replaced in April 2007
Monitor 61-I and 66-I were replaced by Monitors 61-IR and 66-IR in April 2007.

A5 : Routine Leachate Groundwater Elevations - Eastview Road Landfill Site



Monitor	1-I/1-IR	51-I/51-IR	59-I	67-I	65-I	51-II	52-I	55-I/55-IR	56-I/56-IR	57-I	58-I	61-I/IR	63-I	66-I/IR	68-I	69-I
Geologic Unit	Waste				Fill/ Waste	Outwash										
Date																
20-Jan-1994	342.49	347.88	345.27			342.08	341.73	342.19	341.63	341.75	341.87	341.39				
17-Feb-1994	342.57	347.93	345.61			342.81	341.82	342.27	341.73	341.97	341.99	341.65				
22-Feb-1994								342.48	341.75							
01-Mar-1994	341.59							342.05	341.70							
08-Mar-1994	341.52							341.53	341.64							
16-Mar-1994	341.02	348.05	345.61			341.84	341.93	341.48	341.61	341.79	341.92	341.08				
23-Mar-1994	340.90							341.38	341.55							
05-Apr-1994	341.28							341.80	341.58							
11-Apr-1994	341.84	347.93	345.67			341.62	341.45	341.84	341.54	341.86	342.09	341.53				
19-Apr-1994	342.11							342.37	341.97							
27-Apr-1994	343.11							342.38	342.14							
05-May-1994	342.11							341.85	341.68							
10-May-1994	341.89							341.65	341.26							
16-May-1994	341.75	347.63	345.64			342.18	341.56	341.56	341.05	341.83	342.10	341.92				
25-May-1994	341.68							341.45	340.90							
02-Jun-1994	341.75							341.70	341.51							
07-Jun-1994	341.72							341.60	341.20							
16-Jun-1994	341.60							341.40	340.97							
21-Jun-1994	341.52	347.87	345.64			341.69	341.60	341.30	340.84	342.06	342.14	341.50				
28-Jun-1994	341.47							341.23	340.88							
07-Jul-1994	341.42							341.24	340.76							
13-Jul-1994	341.37							341.16	340.70							
18-Jul-1994	341.93	347.87	345.66			342.21	341.44	341.11	340.69	341.96	342.18	341.66				
27-Jul-1994	341.40							341.03	340.70							
03-Aug-1994	341.42							341.02	340.64							
11-Aug-1994	341.31							340.96	340.61							
15-Aug-1994	341.23	347.82	345.64			341.97	341.27	340.93	340.61	341.92	341.82	341.53				
26-Aug-1994	341.22							340.93	340.61							
08-Sep-1994	341.08							340.82	340.53							
15-Sep-1994	341.09							340.79	340.54							
23-Sep-1994	341.10	347.81	345.62			341.87	341.39	340.78	340.59	341.94	341.80	341.50				
30-Sep-1994	340.99							340.67	340.59							
06-Oct-1994	341.01							340.74	340.62							
13-Oct-1994	341.05							340.75	340.63							
19-Oct-1994	341.09	347.94	345.64			341.64	341.32	340.75	340.64	341.89	341.65	341.52				
26-Oct-1994	341.28							340.76	340.64							
03-Nov-1994	341.62							340.77	340.65							
11-Nov-1994	341.23							340.97	340.94							
16-Nov-1994	341.16	347.62	345.62			341.59	341.17	341.00	340.67	341.62	341.70	341.30				
25-Nov-1994	341.09							340.94	340.56							
30-Nov-1994	341.09							340.91	340.55							
07-Dec-1994	341.13							340.92	340.50							
16-Dec-1994	341.13							340.79	340.51							
20-Dec-1994	341.22	347.56	345.68			341.89	341.22	340.80	340.43	341.52	341.82	341.39				
28-Dec-1994	341.13							340.77	340.44							
05-Jan-1995	341.09							340.76	340.45							

Note: All Water Level in mASL

Monitor 55-I was replaced by Monitor 55-IR in September 2001. 55-IR was replaced in April 2007

Monitor 61-I and 66-I were replaced by Monitors 61-IR and 66-IR in April 2007.

A5 : Routine Leachate Groundwater Elevations - Eastview Road Landfill Site



Monitor	1-I/1-IR	51-I/51-IR	59-I	67-I	65-I	51-II	52-I	55-I/55-IR	56-I/56-IR	57-I	58-I	61-I/IR	63-I	66-I/IR	68-I	69-I
Geologic Unit	Waste				Fill/ Waste	Outwash										
Date																
12-Jan-1995	341.11							340.74	340.52							
18-Jan-1995	341.62	347.39	345.70			342.09	341.21	341.62	341.51	341.62	342.04	340.80				
25-Jan-1995	341.55							341.37	341.27							
02-Feb-1995	341.07							341.14	340.71							
09-Feb-1995	340.71							341.04	340.65							
15-Feb-1995	340.72	347.56	345.85			342.22	341.26	340.99	340.56	341.65	341.90	341.55				
23-Feb-1995	340.89							340.88	340.57							
28-Feb-1995	341.15		345.76					340.81	340.53				342.90			
08-Mar-1995	341.06		345.77					340.89	340.50				342.89			
13-Mar-1995	341.00	347.36	345.78			342.07	341.18	340.75	340.38	341.58	342.00	341.50	342.88			
21-Mar-1995	341.02		345.79					340.78	340.40				342.88			
29-Mar-1995	341.23		345.84					340.99	340.58				342.90			
06-Apr-1995	341.17		345.84					340.90	340.56				342.89			
11-Apr-1995	341.05	347.39	345.83			342.07	341.19	340.87	340.56	341.64	342.02	341.08	342.88			
18-Apr-1995	341.15		345.85					340.79	340.52				342.87			
05-May-1995	341.31		345.77					340.99	340.53				342.87			
11-May-1995	341.33	347.59	345.81			342.13	341.18	340.98	340.51	341.66	342.02	341.52	342.89			
15-May-1995	341.32		345.79					341.06	340.71				342.89			
26-May-1995	341.27		345.79					340.87	340.52				342.87			
01-Jun-1995	341.27		345.83					340.97	340.70				342.87			
07-Jun-1995	341.14		345.84					340.86	340.53				342.86			
14-Jun-1995	341.10		345.84					340.85	340.50				342.86			
21-Jun-1995	341.21	347.43	345.82			342.05	341.17	340.84	340.56	341.59	342.04	341.41	342.86			
29-Jun-1995	341.04		345.90					340.75	340.50				342.85			
05-Jul-1995	341.02		345.92					340.72	340.47				342.85			
11-Jul-1995	341.08		345.87					340.70	340.50				342.83			
17-Jul-1995	341.18	347.49	345.91	344.23	342.60	342.05	341.07	340.87	340.67	341.53	341.92	341.13	342.81	342.87		
26-Jul-1995	341.15		345.88	342.73	342.92			340.85	340.57				342.82	342.88		
02-Aug-1995	341.07		345.85	342.69	343.13			340.75	340.47				342.80	342.85		
10-Aug-1995	341.06		345.77	342.53	343.32			340.78	340.52				342.80	342.70		
15-Aug-1995	341.19	347.30	345.93	342.67	343.39	342.03	341.09	341.05	341.07	341.70	342.13	341.35	342.78	342.85		
17-Aug-1995	341.28		345.79	342.53	343.26			341.09	341.09				342.79	342.69		
30-Aug-1995	341.14		345.96	342.66	343.30			340.87	340.57				342.78	342.83		
06-Sep-1995	340.93		345.90	342.51	343.39			340.80	340.40				342.77	342.68		
13-Sep-1995	340.94		345.88	342.50	343.44			340.76	340.40				342.77	342.82		
28-Sep-1995	340.95	347.23	345.89	342.46	343.47	341.58	341.12	340.75	340.43	341.68	341.90	341.37	342.73	342.63		
04-Oct-1995	340.95		345.87	342.46	343.44			340.77	340.42				342.75	342.65		
11-Oct-1995	340.96		345.89	342.48	343.47			340.78	340.43				342.74	342.68		
18-Oct-1995	341.07	347.24	345.89	342.50	343.47	341.57	341.10	340.80	340.44	341.68	341.92	341.36	342.77	342.70		
25-Oct-1995	340.80		345.95	342.54	343.29			340.53	340.33				342.96	342.61		
01-Nov-1995	340.80		345.96	342.58	343.45			340.53	340.53				342.71	342.76		
08-Nov-1995	341.15		345.96	342.62	343.45			340.95	340.84				342.73	342.77		
15-Nov-1995	341.33		345.99	342.62	343.45			341.26	341.30				342.72	342.77		
22-Nov-1995	341.43	347.57	345.68	342.66	343.43	342.29	341.29	341.27	341.24	341.93	342.36	341.71	342.74	342.83		
29-Nov-1995	341.50		345.75	342.65	343.04			341.33	341.27				342.75	342.83		
06-Dec-1995	341.88		345.79	342.68	343.17			341.45	341.40				342.81	342.84		

Note: All Water Level in mASL
Monitor 55-I was replaced by Monitor 55-IR in September 2001. 55-IR was replaced in April 2007
Monitor 61-I and 66-I were replaced by Monitors 61-IR and 66-IR in April 2007.

A5 : Routine Leachate Groundwater Elevations - Eastview Road Landfill Site



Monitor	1-I/1-IR	51-I/51-IR	59-I	67-I	65-I	51-II	52-I	55-I/55-IR	56-I/56-IR	57-I	58-I	61-I/IR	63-I	66-I/IR	68-I	69-I	
Geologic Unit	Waste				Fill/ Waste	Outwash											
Date																	
18-Dec-1995	341.09		345.83	342.72	343.28			341.30	341.17				342.83	342.89			
20-Dec-1995	341.33	347.50	345.75	342.73	343.31	342.53	341.63	341.18	341.06	342.13	342.57	341.85	342.79	342.89			
27-Dec-1995	340.93		345.71	342.74	343.36			341.08	340.94				342.79	342.89			
16-Jan-1996	340.75	347.40	345.51	342.64	343.36	341.98	341.29	340.90	340.62	341.65	341.89	341.52	342.71	342.81			
14-Feb-1996	340.96	347.26	345.87	342.71	343.35	342.07	341.44	341.24	341.14	341.73	341.98	341.69	342.99	342.85			
13-Mar-1996	340.88	347.40	345.76	342.75	343.33	342.07	341.43	341.25	341.11	341.75	341.94	341.68	342.79	342.81			
11-Apr-1996	340.86	347.29	347.76	342.64	343.28	342.09	341.42	341.19	341.09	341.73	342.02	341.65	342.78	342.78			
06-May-1996	341.19	347.41	345.76	342.75	343.16	342.23	341.60	341.55	341.55	341.96	342.20	341.85	342.86	342.85			
10-Jun-1996	341.76	347.26	345.67	342.90	343.26	342.29	341.64	341.58	341.67	342.05	342.21	341.94	342.92	342.89			
16-Jul-1996	340.98	347.34	345.70	342.85	343.24	342.06	341.59	341.52	341.49	341.77	341.98	341.82	342.88	342.88			
12-Aug-1996	341.59	347.52	345.68	342.80	343.29	341.99	341.51	341.45	341.35	341.67	341.89	341.77	342.86	342.82			
17-Sep-1996	341.40	347.54	345.68	342.71	343.25	342.07	341.41	341.28	341.28	341.76	342.03	341.66	342.76	342.76			
16-Oct-1996	341.43	347.63	345.74	342.65	343.27	342.05	341.44	341.24	341.03	341.72	341.98	341.67	342.78	342.76			
13-Nov-1996	341.36	347.49	345.89	342.63	343.27	342.21	341.41	341.19	341.11	341.69	342.06	341.75	342.78	342.75			
12-Dec-1996	341.26	347.39	345.84	342.55	343.17	342.14	341.40	341.06	340.88	341.81	342.07	341.66	342.73	342.75			
20-Jan-1997	341.03	347.29	345.74	342.69	343.45	342.08	341.58	341.41	341.28	341.76	341.91	341.77	342.79	342.78			
18-Feb-1997	341.34	347.32	346.01	342.64	343.51	342.13	341.47	341.29	341.12	341.80	342.01	341.69	342.78	342.75			
21-Mar-1997	341.27	347.44	345.90	342.76	343.55	342.25	341.69	341.74	341.69	341.88	342.12	341.93	342.89	342.81			
21-Apr-1997	341.80	347.48	345.80	342.79	343.57	342.14	341.80	341.71	341.63	341.89	342.06	341.98	342.92	342.84			
14-May-1997	341.63	347.63	346.02	342.74	343.77	342.17	341.59	341.58	341.53	341.85	342.07	341.82	342.90	342.79			
09-Jun-1997	341.54	347.34	346.04	342.80	344.05	342.02	341.42	341.39	341.21	341.75	341.94	341.83	342.85	342.36			
15-Jul-1997	341.22	347.42	345.90	342.62	344.27	341.94	341.28	341.05	340.79	341.59	341.85	341.58	342.73	342.71			
18-Aug-1997	341.12	348.09	346.00	342.56	344.29	341.92	341.08	340.94	340.78	341.58	342.01	341.49	342.67	342.67			
29-Sep-1997	341.16	347.88	345.96	342.56	343.54	341.93	341.15	340.94	340.69	341.62	341.69	341.52	342.63	342.68			
20-Oct-1997	341.06	347.71	346.07	342.46	343.41	341.74	341.13	340.79	340.55	341.43	341.61	341.41	342.57	342.59			
10-Nov-1997		348.09	346.09	342.37	343.03	341.90	Dry	341.00	340.77	341.57	341.84	341.32	Dry	342.55			
15-Dec-1997		347.24	346.04	342.41	343.05	341.96	341.24	341.01	340.87	341.36	341.90	341.48	342.57	342.55			
20-Jan-1998		347.29	346.06	342.47	343.18	342.17	341.47	341.16	341.02	341.87	342.16	341.65	342.56	342.60			
23-Feb-1998		347.20	346.17	342.48	343.18	342.06	341.37	341.26	341.45	341.69	342.01	341.55	342.56	342.62			
19-Mar-1998		347.23	346.25	342.49	343.66	342.07	341.35	341.24	340.87	341.67	342.00	341.54	342.57	342.62			
14-Apr-1998		347.30	346.23	342.45	344.82	342.03	341.10	340.99	340.68	341.66	341.96	341.54	342.56	342.61			
14-May-1998		345.67	346.17	342.40	344.36	341.96	340.52	340.86	340.59	341.57	342.13	341.41	342.56	342.57			
10-Jun-1998		346.42	346.20	342.38	343.64	341.86	340.52	340.77	340.52	341.51	341.80	341.37	342.44	342.55			
15-Jul-1998		345.16	345.32	342.35	343.27	341.87	341.11	340.74	340.53	341.48	341.84	341.34	342.56	342.51			
10-Aug-1998		346.19	345.27	342.04	343.17	341.76	340.52	340.67	340.46	341.39	341.68	341.28	342.44	342.47			
23-Sep-1998		345.41	345.51	342.23	343.06	341.73	341.11	340.57	340.41	341.23	341.53	341.17	342.56	342.42			
16-Oct-1998		345.50	345.56	342.19	343.02	341.63	341.11	340.53	340.38	341.23	341.56	341.14	342.56	342.37			
27-Oct-1998																	
09-Nov-1998		346.08	345.64	342.16	343.01	341.61	341.11	340.49	340.40	341.35	341.53	341.15	342.56	342.34		340.60	
23-Nov-1998																340.55	340.90
15-Dec-1998		345.78	346.23	342.12	342.97	341.90	341.11	340.53	340.42	341.30	341.62	341.14	342.56	342.29			
26-Jan-1999		346.10	346.37	342.09	342.94	341.80	341.11	340.65	340.84	341.35	341.76	341.10	342.56	342.25	340.72	341.52	
15-Feb-1999		346.41	346.68	342.09	344.65	341.78	341.11	340.74	340.58	341.43	341.84	341.17	342.56	342.25	340.78	341.52	
16-Mar-1999		346.49	346.59	342.13	344.60	341.82	341.11	340.76	340.48	341.46	341.91	341.27	342.56	342.28	340.91	341.52	
16-Apr-1999		346.35	346.47	342.15	343.63	341.92	341.11	340.76	340.49	341.47	341.95	341.26	342.56	342.30	340.82	340.98	
20-May-1999		345.06	346.39	341.98	344.05	341.89	340.87	340.64	340.30	341.20	341.65	341.21	342.43	343.16			

Note: All Water Level in mASL

Monitor 55-I was replaced by Monitor 55-IR in September 2001. 55-IR was replaced in April 2007

Monitor 61-I and 66-I were replaced by Monitors 61-IR and 66-IR in April 2007.

A5 : Routine Leachate Groundwater Elevations - Eastview Road Landfill Site



Monitor	1-I/1-IR	51-I/51-IR	59-I	67-I	65-I	51-II	52-I	55-I/55-IR	56-I/56-IR	57-I	58-I	61-I/IR	63-I	66-I/IR	68-I	69-I
Geologic Unit	Waste				Fill/ Waste	Outwash										
Date																
23-Jun-1999		345.33	346.47	341.96	343.59	341.74	340.87	340.62	340.40	341.20	341.57	341.22	342.43	343.13	341.66	341.24
16-Jul-1999		345.31	346.22	341.95	343.15	341.68	340.87	340.63	340.16	341.16	341.62	341.22	342.43	343.12	341.69	341.43
16-Aug-1999		345.73	345.79	341.92	342.90	341.60	340.87	340.55	340.14	341.09	341.44	341.17	342.43	343.09		341.41
16-Sep-1999		345.27	345.37	341.89	342.72	341.60	340.87	340.54	340.14	341.09	341.44	341.16	342.43	343.10		
18-Oct-1999		345.61	345.56	341.88	342.68	341.64	340.87	340.60	340.15	341.10	341.52	341.14	342.43	343.04		
16-Nov-1999		344.85	345.97	341.91	342.67	341.68	340.87	340.69	340.23	341.21	341.71	341.27	342.43	343.06		
16-Dec-1999		345.80	346.32	341.95	342.65	341.71	340.87	340.84	340.43	341.25	341.72	341.33	342.43	343.08	341.87	341.64
27-Jan-2000		345.83	Frozen	341.94	343.00	341.81	340.87	340.79	340.42	341.13	341.59	341.20	342.43	343.10	N/A	N/A
15-Feb-2000		349.23	Frozen	341.93	343.05	341.65	340.87	340.73	340.41	341.11	341.53	341.22	342.43	343.09	341.90	341.49
21-Mar-2000		Broken	347.36	341.95	343.32	341.79	340.87	340.83	340.53	341.24	341.72	341.28	342.43	343.10	341.89	341.65
12-Apr-2000		Broken	346.78	341.96	344.97	341.78	340.87	340.79	340.49	341.21	341.71	341.31	342.43	343.11	341.90	341.64
25-May-2000		Broken	346.40	342.00	344.93	341.53	340.87	340.89	340.60	341.31	341.80	341.37	342.43	343.19	341.86	341.64
19-Jun-2000		Broken	346.69	341.90	344.48	342.00	340.87	341.01	340.68	341.47	342.13	341.41	342.43	343.15	341.88	341.64
27-Jul-2000		Broken	345.94	342.07	344.39	341.79	340.87	340.94	340.65	341.39	341.75	341.48	342.43	343.23	341.86	341.59
14-Aug-2000		Broken	346.04	342.08	344.00	341.86	340.87	340.92	340.64	341.35	341.77	341.43	342.43	343.23	341.87	341.60
21-Sep-2000		Broken	345.73	342.03	343.40	341.60	340.87	340.84	340.59	341.16	341.55	341.23	342.43	343.18	341.86	341.40
17-Oct-2000		Broken	346.00	341.99	343.02	341.66	340.87	Broken	340.61	341.19	341.56	341.28	342.43	343.15	341.86	341.35
06-Nov-2000		Broken	345.53	341.97	342.92	341.65	340.87	Broken	340.62	341.17	341.54	341.26	342.43	343.13	341.87	341.35
18-Dec-2000		Broken	345.42	341.94	342.93	341.75	340.87	Broken	340.61	341.21	341.70	341.24	342.43	343.10	341.88	341.34
16-Jan-2001		Broken	346.26	341.94	342.92	341.80	340.87	Broken	340.79	341.26	341.76	341.32	342.43	343.11	341.89	341.34
14-Feb-2001		Broken	346.11	341.97	342.76	341.93	340.87	Broken	340.92	341.38	341.86	341.34	342.43	343.14	341.92	341.65
12-Mar-2001		Broken	345.85	342.00	343.61	341.82	340.87	Broken	340.84	341.30	341.72	341.34	342.43	343.12	341.89	341.41
02-Apr-2001		Broken	346.69	342.01	344.45	341.85	340.87	Broken	341.08	341.34	341.77	341.41	342.43	343.17	341.89	341.42
14-May-2001		Broken	346.14	342.05	344.56	341.53	340.87	Broken	340.82	341.34	341.72	341.41	342.43	343.19	341.93	341.58
25-Jun-2001		Broken	346.53	342.03	344.39	341.79	340.87	Broken	340.88	341.29	341.72	341.41	342.43	343.18	341.95	341.57
26-Jul-2001		Broken	345.82	341.98	343.63	341.62	340.87	Decom	340.77	341.17	341.48	341.25	342.43	343.12	341.93	341.51
13-Aug-2001		Broken	346.13	341.97	343.47	341.55	340.87	Decom	340.85	341.16	341.45	341.30	342.43	343.09	341.91	341.45
19-Sep-2001		Broken	346.46	341.88	342.88	341.54	340.87	Decom	N/A	341.12	341.47	341.16	342.43	343.02	341.96	341.46
29-Oct-2001		Broken	346.59	341.89	342.83	341.71	340.87	340.97	Broken	341.22	341.64	341.21	342.43	343.05	341.93	341.58
05-Nov-2001		Broken	346.81	341.96	342.82	341.74	340.87	340.95	Broken	341.28	341.69	341.29	342.43	343.05	341.95	341.56
21-Dec-2001		Broken	346.34	341.94	342.70	341.50	340.87	340.98	Broken	341.21	341.73	341.24	342.43	343.08	341.94	341.63
29-Jan-2002			346.58	342.03	342.77	341.78	340.87	340.96	Broken	341.21	341.73	341.27	342.43	343.12	341.95	341.62
22-Feb-2002			346.95	342.10	343.59	341.92	340.87	340.96	Broken	341.33	341.83	341.36	342.43	343.13	341.94	341.60
26-Mar-2002			346.85	342.09	343.91	341.83	340.87	340.97	Broken	341.24	341.74	341.33	342.43	343.14	341.95	341.61
22-Apr-2002			346.21	342.14	343.68	341.83	340.87	341.03	Broken	341.30	341.82	341.35	342.43	343.15	341.95	341.62
09-May-2002			346.09	342.01	344.51	341.86	340.87	340.98	Broken	341.28	341.77	341.29	342.43	343.16	341.95	341.62
17-Jun-2002			346.50	342.05	344.23	341.84	340.87	341.00	Broken	341.28	341.81	341.45	342.43	343.19	341.96	341.62
23-Jul-2002			345.81	342.00	343.67	341.66	340.87	340.83	Broken	341.19	341.52	341.26	342.43	343.14	341.95	341.62
12-Aug-2002			346.14	341.98	343.48	341.61	340.87	340.86	Broken	341.17	341.44	341.25	342.43	343.11	341.94	341.62
13-Sep-2002			346.51	341.91	343.07	341.45	340.87	340.78	Broken	341.03	341.30	340.47	342.43	343.04	341.94	341.62
22-Oct-2002			346.23	341.86	342.81	341.46	340.87	340.71	Broken	341.02	341.36	341.06	342.43	343.00	341.91	341.13
04-Nov-2002			347.02	341.86	342.79	341.46	340.87	340.72	Broken	341.07	341.44	341.14	342.43	343.00	341.92	341.14
18-Dec-2002			346.52	341.84	342.46	341.37	340.87	340.75	Broken	340.98	341.33	341.02	342.43	342.97	341.93	341.14
28-Jan-2003			N/A	341.86	342.67	341.62	340.87	N/A	Broken	341.09	341.41	341.15	342.43	N/A	341.94	341.15
27-Feb-2003			N/A	341.83	342.66	341.60	340.87	340.75	Broken	341.06	341.39	341.15	342.43	N/A	341.96	341.16
24-Mar-2003			347.73	341.84	342.56	341.68	340.87	341.07	Broken	341.15	341.64	341.15	342.43	342.99	341.90	341.60

Note: All Water Level in mASL
 Monitor 55-I was replaced by Monitor 55-IR in September 2001. 55-IR was replaced in April 2007
 Monitor 61-I and 66-I were replaced by Monitors 61-IR and 66-IR in April 2007.

A5 : Routine Leachate Groundwater Elevations - Eastview Road Landfill Site



Monitor	1-I/1-IR	51-I/51-IR	59-I	67-I	65-I	51-II	52-I	55-I/55-IR	56-I/56-IR	57-I	58-I	61-I/IR	63-I	66-I/IR	68-I	69-I	
Geologic Unit	Waste					Fill/ Waste	Outwash										
	Date																
22-Apr-2003			347.76	341.87	342.56	341.76	340.87	341.05		341.19	341.70	341.17	342.43	342.98	341.93	341.44	
29-May-2003		344.42	346.86	341.92	344.89	341.87	340.87	341.56	340.62	341.29	341.77	341.33	342.43	broken	341.90	341.61	
23-Jun-2003		344.38	347.86	341.93	344.64	341.76	340.87	341.60	340.64	341.25	341.71	341.24	342.43	broken	341.89	341.45	
23-Jul-2003		344.27	346.00	341.91	344.41	341.53	340.87	340.87	340.61	341.16	341.56	341.18	342.43	broken	341.87	341.41	
26-Aug-2003			346.68	341.97	343.90			340.91	340.64	341.10	341.47	341.18	342.43	broken	341.88	341.41	
02-Sep-2003		344.18	346.73	341.96	343.86	341.52	340.87	340.90	340.64	341.08	341.47	341.18	342.43	broken	341.88	341.41	
15-Oct-2003		344.17	347.64	341.94	343.20	341.56	340.87	340.85		341.12	341.49	341.14	342.43	broken	341.88	341.44	
03-Nov-2003		344.27	348.45	342.02	343.46	341.20	340.87	341.00	340.64	341.24	341.58	341.25	342.43	broken	341.89	341.45	
23-Dec-2003		344.26	346.79	342.10	344.51	341.95	340.87	341.00	340.61	341.50	342.02	341.35	342.43	broken	341.90	341.44	
30-Jan-2004		344.19	frozen	342.06	frozen	341.82	340.87	340.88	340.59	341.29	341.74	341.20	342.43	broken	341.88	341.44	
24-Feb-2004		344.23	Frozen	342.10	Frozen	341.88	340.87	340.85	340.58	341.30	341.80	341.29	342.43	Broken	341.88	341.44	
31-Mar-2004		344.25	348.48	342.17	344.73	342.00	340.87	341.76	340.87	341.47	341.92	341.48	342.43	broken	341.88	341.44	
19-Apr-2004		344.23	348.10	342.16	344.74	341.84	340.87	341.69	340.63	341.29	341.92	341.51	342.43	broken	341.88	341.45	
17-May-2004		344.27	346.95	342.18	344.93	341.92	340.87	342.05	340.65	341.33	341.83	341.40	342.43	broken	341.87	341.43	
07-Jun-2004		344.39	347.00	342.21	344.50	342.58		Dry	341.80	340.03	341.30	341.76		broken			
18-Jun-2004		344.30	346.97	342.19	344.67	341.91	340.87	341.89	340.26	341.32	341.79	341.37	342.43	broken	341.87	341.44	
06-Jul-2004		344.31	347.00	342.21	344.50	342.58	340.87	341.80	340.03	341.30	341.76	341.34	342.43	broken	341.88	341.45	
23-Aug-2004		344.32	346.52	342.20	343.64	341.85	340.87	339.39	340.87	341.33	341.72	341.45	342.43	broken	341.86	341.42	
27-Sep-2004		344.31	347.18	342.17	343.69	341.80	340.87	339.62	340.83	341.25	341.55	341.42	342.43	broken	341.87	341.45	
15-Oct-2004		344.29	347.22	342.16	343.66	341.81	340.87	339.62	340.83	341.25	341.61	341.45	342.43	broken	341.87	341.44	
01-Nov-2004		344.26	347.32	342.13	343.56	341.82	340.87	339.64	340.82	341.24	341.67	341.49	342.43	broken	341.86	341.44	
21-Dec-2004		344.34	347.00	342.15	343.41	341.95	340.87	341.81	340.85	341.36	341.80	341.58	342.43	broken	341.88	341.44	
13-Jan-2005		N/A	N/A	N/A	N/A	N/A	N/A	N/A	N/A	N/A	N/A	N/A	N/A	N/A	N/A	N/A	
24-Feb-2005	340.98	344.40	348.35	342.21	344.68	342.04	340.87	341.92	340.86	341.41	341.86	frozen	342.43	broken	341.87	341.45	
21-Mar-2005	340.96	344.38	348.09	342.21	344.70	342.02	340.87	341.90	340.84	341.37	341.85	341.53	342.43	broken	341.87	341.45	
11-Apr-2005	340.92	344.33	347.68	342.23	344.70	341.96	340.87	341.85	340.78	341.32	341.85	341.46	342.43	broken	341.88	341.44	
18-May-2005	340.91	344.38	346.88	342.26	345.20	342.00	340.87	340.04	340.80	341.33	341.86	341.46	342.43	broken	341.88	341.44	
21-Jun-2005	340.91	344.37	347.54	342.26	345.13	341.95	340.87	341.81	340.79	341.29	341.81	341.42	342.43	broken	341.87	341.44	
28-Jul-2005	340.95	344.38	346.56	342.24	344.68	341.95	340.87	339.44	340.93	341.44	341.76	342.45	342.43	broken	341.86	341.44	
31-Aug-2005	340.95	344.49	347.15	342.20	344.20	342.38	340.87	339.61	340.84	341.23	340.57	342.28	342.43	broken	341.86	341.44	
21-Sep-2005	340.87	344.45	346.75	342.17	343.87	341.72	340.87	341.72	340.84	341.18	341.47	342.81	342.43	broken	341.86	341.44	
28-Oct-2005	340.91	344.39	346.86	341.96	343.62	341.63	340.87	341.72	340.84	341.23	341.60	343.92		Dry	broken	341.87	341.44
15-Nov-2005	340.80	344.31	346.93	342.13	343.78	341.83	340.87	341.52	340.58	341.04	341.56	343.69		Dry	broken	341.86	341.44
20-Dec-2005	341.00	344.39	346.85	342.20	343.80	342.17	340.87	341.78	340.83	341.59	342.08	345.11		Dry	broken	341.87	341.45
23-Jan-2006	340.95	344.44	347.19	342.28	344.29	342.08	340.87	341.83	340.78	341.45	341.90	343.91	342.43	broken	341.86	341.44	
20-Feb-2006	#####	Not Completed	Not Completed	Not Completed	Not Completed	Not Completed	Not Completed	Not Completed	Not Completed	Not Completed	Not Completed	Not Completed	Not Completed	Not Completed	Not Completed	Not Completed	
21-Mar-2006	340.90	344.47	347.20	342.36	345.87	342.09	340.87	341.78	340.86	341.40	341.88	342.75	342.43	broken	341.87	341.44	
24-Apr-2006	340.84	344.43	347.41	342.30	346.16	341.97	340.87	341.62	340.68	341.22	341.95	342.90	342.38	broken	341.86	341.44	
26-May-2006	340.75	343.87	346.80	341.82	345.59	341.51	340.87	341.18	340.75	341.27	341.78	342.26	342.43	broken	341.87	341.45	
07-Jun-2006	340.90	344.60	346.96	342.54	346.11	342.23	340.87	341.87	340.92	341.46	341.80	342.25	342.65	broken	341.86	341.44	
28-Jul-2006	340.83	344.69	350.34	342.55	345.52	342.17	340.87	341.75	340.92	341.41	341.86			Dry	broken	341.86	341.47
30-Aug-2006	340.85	344.66	350.61	342.55	345.40	342.04	340.87	341.76	340.96	341.35	341.81			Dry	broken	341.86	341.48
26-Sep-2006	340.70	344.64	347.58	342.54	345.13	342.09	340.87	341.40	340.87	341.33	341.81			Dry	broken	341.86	341.54
31-Oct-2006	340.77	344.72	347.07	342.59	345.57	342.33	340.87	341.57	340.84	341.48	342.07	347.09	342.65	broken	341.86	341.51	
24-Nov-2006	340.76	344.62	348.53	342.61	345.64	342.24	340.87	341.69	340.92	341.65	342.16	347.08	342.64	broken	341.86	341.51	
18-Dec-2006	340.75	344.70	347.38	342.65	345.53	342.22	340.87	341.44	340.76	341.40	341.94	347.16	342.64	broken	341.86	341.51	

Note: All Water Level in mASL
 Monitor 55-I was replaced by Monitor 55-IR in September 2001. 55-IR was replaced in April 2007
 Monitor 61-I and 66-I were replaced by Monitors 61-IR and 66-IR in April 2007.

A5 : Routine Leachate Groundwater Elevations - Eastview Road Landfill Site



Monitor	1-I/1-IR	51-I/51-IR	59-I	67-I	65-I	51-II	52-I	55-I/55-IR	56-I/56-IR	57-I	58-I	61-I/IR	63-I	66-I/IR	68-I	69-I
Geologic Unit	Waste					Fill/ Waste	Outwash									
Date																
22-Jan-2007	340.81	344.83	347.70	342.75	346.12	342.34	340.87	341.56	340.84	341.49	342.00	347.10	342.64	broken	341.87	341.49
27-Feb-2007	340.80	344.83	347.81	342.81	345.51	342.26	340.87	341.45	340.83	341.38	341.89	347.21	342.93	broken	341.86	341.47
26-Mar-2007	340.76	344.86	348.43	342.85	345.29	342.44	341.01	341.53	341.15	341.53	342.08	348.11	342.95	broken	341.88	341.58
10-Apr-2007	340.75	344.92	348.43	342.87	345.29	342.45	341.01	341.53	341.15	341.53	342.08	348.11	342.95	broken	341.86	341.61
22-May-2007	340.75	344.83	347.20	342.88	346.14	342.31	340.87	340.63	340.59	341.39	341.97	341.55	342.93	343.31	341.88	341.55
18-Jun-2007	340.90	344.89	347.56	342.74	346.14	342.31	340.87	340.62	340.60	341.40	341.92	341.57	342.98	343.38	341.86	341.54
26-Jul-2007	340.75	344.85	347.63	342.84	346.17	342.04	340.87	340.53	340.57	341.21	341.59	341.47	342.90	343.26	341.93	341.10
13-Aug-2007	340.75	344.83	348.12	342.82	345.65	341.98	340.87	340.51	340.55	341.19	341.61	341.47	342.88	343.23	341.92	341.10
27-Sep-2007	340.73	344.76	348.32	342.63	345.31	341.87	340.87	340.41	340.51	341.11	341.46	341.36	342.70	343.00	341.91	341.10
22-Oct-2007	340.69	344.73	347.14	342.57	344.95	341.85	340.87	340.39	340.51	341.10	341.49	341.30	342.63	342.92	341.84	341.12
15-Nov-2007	340.71	344.80	347.78	342.53	344.66	341.89	340.87	340.39	340.51	341.16	341.46	341.30	342.58	342.86	341.81	341.12
14-Dec-2007	340.76	344.71	347.76	342.50	345.02	342.02	340.87	340.44	340.45	341.23	341.73	341.34	342.52	342.79	341.81	341.47
29-Jan-2008	341.25	344.96	348.73	342.59	345.65	342.29	340.87	340.87	340.97	341.50	341.96	341.68	342.68	342.97	341.84	341.57
25-Feb-2008	341.03	344.87	347.58	342.70	346.14	342.31	340.87	340.72	340.71	341.45	341.98	341.58	342.78	343.01	341.83	341.53
31-Mar-2008	341.03	344.95	347.25	342.75	346.18	342.42	340.87	340.70	340.67	341.48	342.05	341.63	342.94	343.21	341.86	341.62
29-Apr-2008	341.05	345.02	347.67	342.87	346.22	342.45	340.87	340.88	340.87	341.49	342.00	341.68	343.09	343.33	341.84	341.56
22-May-2008	340.92	345.01	348.18	343.03	346.18	342.37	340.87	340.73	340.71	341.40	341.99	341.63	343.22	343.45	341.91	341.55
18-Jun-2008	340.89	344.89	348.28	343.07	346.18	342.35	340.87	340.68	340.70	341.38	341.95	341.61	343.20	343.47	341.90	341.47
24-Jul-2008	340.86	344.99	347.86	343.07	346.10	342.62	340.69	340.65	340.68	341.88	342.54	344.75	343.18	343.71	341.99	341.57
20-Aug-2008	340.80	344.96	348.24	343.10	345.56	342.38	341.10	340.63	340.62	341.38	341.93	341.61	343.10	343.52	341.88	341.52
11-Sep-2008	340.87	344.89	348.63	343.10	345.28	342.35	341.06	340.63	340.62	341.34	341.87	341.54	343.11	343.53	341.88	341.58
30-Oct-2008	340.71	344.85	349.14	342.98	345.03	342.17	341.11	340.51	340.48	341.21	341.78	341.42	342.94	343.33	341.90	341.46
20-Nov-2008	342.70	344.66	348.61	342.97	345.24	342.54	Dry	340.52	340.47	341.30	340.25	341.46	342.93	343.33	341.82	341.12
27-Dec-2008	340.91	345.01	348.61	342.93	346.19	342.61	n/r	340.70	340.53	341.57	341.92	341.59	343.01	343.50	342.03	341.61
26-Jan-2009	340.82	345.09	347.72	342.96	346.14	342.29	341.11	340.54	340.46	341.30	341.89	341.49	343.08	343.37	341.89	341.49
25-Feb-2009	340.90	345.27	347.37	343.01	346.12	342.35	341.11	340.59	340.52	341.37	341.93	341.58	343.12	343.44	341.90	341.52
31-Mar-2009	340.82	345.19	348.53	343.01	345.49	342.33	340.89	340.57	340.47	341.33	341.95	341.49	343.09	343.39	341.96	341.55
27-Apr-2009	340.73	345.08	348.56	343.11	346.06	342.36	dry	340.61	340.52	341.36	342.02	347.58	343.14	343.50	341.91	341.58
31-May-2009	340.87	345.05	352.20	343.08	346.13	342.37	Dry	340.58	340.53	341.34	342.03	341.56	343.22	343.52	341.91	341.53
22-Jun-2009	341.09	345.19	349.37	343.15	346.14	342.33	dry	340.52	340.52	341.30	341.94	341.59	343.26	343.56	341.79	341.50
31-Jul-2009	340.72	345.17	349.61	342.87	345.94	342.25	dry	340.39	340.50	341.23	341.78	341.53	343.22	343.49	341.78	341.50
24-Aug-2009	N/A	345.02	349.18	343.05	345.41	342.16	dry	340.50	340.46	341.64	341.74	341.55	343.11	343.51	341.90	N/A
29-Sep-2009	340.73	345.09	348.79	342.96	345.24	342.01	dry	340.39	340.43	341.14	341.55	341.46	342.98	343.26	341.88	341.26
27-Oct-2009	340.54	345.13	348.49	342.89	344.83	342.12	dry	340.45	340.49	341.22	341.72	341.45	342.90	343.30	341.84	341.43
10-Nov-2009	340.70	345.04	348.51	342.85	344.54	342.11	Dry	340.49	340.44	341.23	341.73	341.41	342.80	343.25	341.85	341.43
08-Dec-2009	340.75	345.07	349.30	342.85	344.60	342.14	N/A	340.44	340.41	341.23	341.78	341.40	342.84	343.18	341.86	341.52
25-Jan-2010	340.70	343.89	350.14	342.71	344.59	342.11		340.44	340.41	341.23	341.60	341.24	342.82	343.03	341.93	341.50
26-Feb-2010	Dry	344.86	349.17	342.70	346.10	342.05	Dry	340.38	340.37	341.28	341.73	341.30	342.63	343.05	341.89	341.43
24-Mar-2010	Dry	344.89	348.72	342.71	345.45	dry	dry	340.45	340.42	341.18	341.79	341.44	342.63	343.19	341.83	341.50
18-Apr-2010	340.71	345.10	349.15	342.76	346.10	342.32	dry	340.99	340.75	341.39	341.97	341.63	342.86	343.19	341.87	341.52
03-May-2010	340.94	345.04	349.65	342.75	346.09	342.40	dry	340.61	340.64	341.29	341.98	341.57	342.87	343.17	341.84	339.46
20-May-2010	340.94	345.04	349.65	342.75	346.09	342.40	dry	340.61	340.64	341.29	341.98	341.57	342.87	343.17	341.84	339.46
01-Jun-2010	340.80	345.13	349.72	341.98	345.83	342.75	dry	340.45	340.47	341.29	341.81	341.46	343.23	343.54	341.94	341.54
01-Jul-2010	340.77	345.12	349.64	342.94	345.79	342.23	dry	340.43	340.47	341.25	341.80	341.51	343.14	343.50	341.89	341.53
01-Aug-2010	340.71	345.08	349.75	342.91	345.70	342.26	dry	340.45	340.46	341.30	341.82	341.47	343.11	343.60	341.91	341.51
01-Sep-2010	340.51	344.90	349.82	342.94	345.71	342.22	dry	340.47	340.39	341.29	341.81	341.41	343.06	343.48	341.93	341.49

Note: All Water Level in mASL
 Monitor 55-I was replaced by Monitor 55-IR in September 2001. 55-IR was replace in April 2007
 Monitor 61-I and 66-I were replaced by Monitors 61-IR and 66-IR in April 2007.

A5 : Routine Leachate Groundwater Elevations - Eastview Road Landfill Site



Monitor	1-I/1-IR	51-I/51-IR	59-I	67-I	65-I	51-II	52-I	55-I/55-IR	56-I/56-IR	57-I	58-I	61-I/IR	63-I	66-I/IR	68-I	69-I
Geologic Unit	Waste				Fill/ Waste	Outwash										
Date																
01-Oct-2010	340.49	344.39	349.74	342.79	345.73	342.14	dry	340.50	340.48	341.18	341.75	341.30	342.81	343.25	341.88	341.46
20-Oct-2010	339.49	344.39	350.84	342.79	345.81	342.14		340.50	340.48	341.18	341.75		342.76	343.15	342.08	341.46
10-Nov-2010	339.73	344.33	349.65	342.74	345.50	342.01	dry	340.42	340.43	341.10	341.73	341.21	342.75	343.17	341.77	341.27
16-Dec-2010	340.29	344.70	349.19	342.76	345.42	342.09		340.59	340.50	341.15	341.75	341.44	342.83	343.26	341.81	341.32
24-Jan-2011	340.48	344.85	349.05	342.84	345.56	342.14	340.90	340.66	340.61	341.29	341.88	341.51	342.72	343.30	341.86	341.40
22-Feb-2011	340.55	344.90	349.26	342.82	345.64	342.28	340.95	340.65	340.58	341.36	341.90	341.44	342.68	343.26	341.83	341.42
14-Mar-2011	340.66	345.16	349.98	342.84	345.99	342.35	340.99	340.64	340.55	341.37	341.93	341.53	342.73	343.30	341.85	341.44
18-Apr-2011	340.76	345.30	351.13	342.87	346.14	342.46	341.00	340.62	340.49	341.40	341.94	341.59	342.96	343.32	341.86	341.45
23-May-2011	340.81	345.24	350.44	343.07	346.20	342.43	340.96	340.53	340.52	341.38	341.97	341.71	343.37	343.53	341.90	341.60
21-Jun-2011	340.74	345.18	350.07	343.14	346.18	342.36	Dry	340.48	340.40	341.35	341.94	341.69	343.36	343.59	341.73	341.56
18-Jul-2011	340.67	345.22	349.55	343.13	346.13	342.32	Dry	340.34	340.25	341.26	341.89	341.65	343.33	343.57	341.60	341.49
17-Aug-2011	340.71	345.28	349.39	343.09	345.66	342.05	Dry	340.38	340.22	341.29	341.52	341.59	343.16	343.54	341.66	341.46
13-Sep-2011	340.83	345.23	349.25	343.05	345.52	341.97	Dry	340.33	340.26	341.26	341.44	341.53	343.12	343.45	341.70	341.40
10-Oct-2011	340.77	345.20	349.70	343.01	345.78	342.09	Dry	340.39	340.31	341.23	341.55	341.51	343.10	343.43	341.67	341.47
01-Nov-2011	340.66	345.09	352.00	342.88	345.95	342.22	dry	340.50	340.47	341.22	341.67	341.47	342.99	343.38	341.76	341.56
02-Dec-2011	340.76	345.16	349.76	342.93	345.83	342.34	Dry	340.47	340.49	341.28	341.70	341.51	343.05	343.42	341.79	341.59
16-Jan-2012	341.19	345.22	347.95	342.85	345.90	342.41	dry	340.63	340.86	341.39	341.98	341.62	343.14	343.50	341.90	341.71
09-Feb-2012	341.22	345.10	347.43	342.88	345.99	342.50	340.80	340.53	340.63	341.49	342.05	341.53	343.02	343.41	341.77	341.55
19-Mar-2012	341.11	345.07	348.40	343.03	345.85	342.36	340.83	340.62	340.36	341.43	342.19	341.61	343.06	343.54	341.79	341.64
17-Apr-2012			348.68	343.14	346.09	342.29	340.92	340.57	340.61	341.47	342.16	341.87	343.25	343.61	341.87	341.65
07-May-2012	341.02	345.34	349.46	343.36	346.20	342.38	341.00	340.68	340.71	341.48	342.04	341.69	343.43	343.58	341.87	341.68
08-Jun-2012	340.83	345.13	349.30	343.12	346.02	342.23	340.99	340.60	340.46	341.33	341.99	341.61	343.24	343.46	341.82	341.52
12-Jul-2012	340.88	344.92	349.36	342.93	345.90	342.30	341.08	340.48	340.55	341.31	341.97	341.57	342.98	343.36	341.74	341.47
14-Aug-2012	340.83	344.88	349.24	342.99	345.69	342.47	341.00	340.69	340.61	341.44	342.13	341.67	343.13	343.30	341.85	341.68
17-Sep-2012	341.07	344.98	349.52	343.03	345.56	342.42	340.98	340.88	340.58	341.58	342.20	341.82	343.23	343.36	341.83	341.75
03-Oct-2012	341.19	345.27	349.48	342.95	345.96	342.38	dry	340.81	340.80	341.31	342.23	341.80	343.19	343.27	341.75	341.82
21-Nov-2012	340.99	345.09	352.39	343.17	346.03	342.27	dry	340.63	340.68	341.45	342.33	341.72	343.07	343.40	341.78	341.76
19-Dec-2012	340.92	345.12	349.34	343.11	346.09	342.24	dry	340.57	340.64	341.38	342.24	341.57	343.02	343.36	341.74	341.72
15-Jan-2013	341.02	345.16	349.21	342.85	345.72	342.21	340.86	340.52	340.60	341.56	342.17	341.59	342.73	343.09	341.70	341.42
11-Feb-2013	341.10	345.25	349.28	342.83	345.74	342.17	340.88	340.47	340.62	341.30	342.15	341.56	342.86	343.07	341.71	341.45
11-Mar-2013	341.09	345.29	349.44	342.97	345.81	342.25	340.82	340.51	340.68	341.38	342.04	341.62	342.99	343.28	341.76	341.48
17-Apr-2013	341.16	345.48	349.71	343.18	345.92	342.34	340.84	340.55	340.70	341.44	342.00	341.64	343.22	343.48	341.78	341.50
25-May-2013	341.28	345.75	352.35	343.53	346.28	342.44	340.88	340.58	340.71	341.39	342.05	341.69	343.54	343.74	341.79	341.53
25-Jun-2013	341.20	345.79	349.92	343.50	346.27	342.51	340.91	340.61	340.74	341.41	342.03	341.61	343.48	343.79	341.81	341.56
09-Jul-2013	341.23	345.75	349.96	343.44	346.30	342.50	340.93	340.63	340.72	341.43	342.01	341.64	343.43	343.82	341.76	341.58
20-Aug-2013	341.12	345.78	350.01	343.39	346.26	342.54	340.94	340.70	340.77	341.47	342.07	341.56	343.32	343.91		
11-Sep-2013	341.02	345.69	349.93	343.35	346.31	342.51		340.67	340.73	341.43	342.11	341.50	343.24	343.97	341.91	341.64
16-Oct-2013	341.04		349.86	343.32	346.32	342.48		340.71	340.67	341.44	342.07	341.41	343.20	343.99	341.96	341.66
13-Nov-2013			349.82		346.37								343.00	344.09		
18-Nov-2013	340.82	345.50		343.24		342.44		340.62	340.75	341.41	342.00	341.19			341.99	341.66
23-Dec-2013	340.79	345.30	349.64	343.05	346.20	342.32		340.56	340.62	341.48	342.07	341.22	342.92	343.91	341.83	341.57
09-Jan-2014	340.75	344.83	349.91	342.92	345.67	342.68	340.77	340.46	340.54	341.45	342.14	341.55	342.75	343.28	341.61	341.34
10-Feb-2014	340.79	344.99	350.37	343.03	345.76	342.34	340.70	340.49	340.51	341.38	342.09	341.58	342.93	343.46	341.53	341.47
14-Mar-2014	340.82	345.12	351.08	343.32	346.05	342.22	340.60	340.54	340.57	341.35	341.92	341.53	343.11	343.79	341.59	341.60
08-Apr-2014	340.97	345.26	351.31	343.43	346.28	343.00		340.59	340.64	341.37	341.94	341.61	343.26	343.82	341.85	341.75
02-May-2014	341.02	345.37	352.77	343.94	346.54	342.46		340.63	340.70	341.46	342.00	341.73	343.61	344.13	342.03	342.02

Note: All Water Level in mASL

Monitor 55-I was replaced by Monitor 55-IR in September 2001. 55-IR was replaced in April 2007

Monitor 61-I and 66-I were replaced by Monitors 61-IR and 66-IR in April 2007.

A5 : Routine Leachate Groundwater Elevations - Eastview Road Landfill Site



Monitor	1-I/1-IR	51-I/51-IR	59-I	67-I	65-I	51-II	52-I	55-I/55-IR	56-I/56-IR	57-I	58-I	61-I/IR	63-I	66-I/IR	68-I	69-I
Geologic Unit	Waste					Fill/ Waste	Outwash									
Date																
13-Jun-2014	341.10	345.42	352.87	344.00	346.61	342.50	340.49	340.79	340.78	341.50	342.04	341.84	343.62	344.19	341.95	342.04
15-Jul-2014	341.05	345.28	353.02	343.95	346.50	342.51	340.53	340.85	340.78	341.54	342.13	341.91	343.11	344.26	341.99	342.09
08-Aug-2014	341.11	345.16	353.05	343.98	346.42	342.44	340.50	340.83	340.71	341.49	342.20	341.79	343.26	344.28	342.00	342.03
03-Sep-2014	341.10	345.08	352.96	343.85	346.46	342.36	340.36	340.74	340.61	341.52	342.22	341.71	343.11	344.20	341.92	341.97
06-Oct-2014	341.05	344.83	352.86	343.80	346.44	342.38	340.27	340.62	340.60	341.48	342.11	341.76	343.20	344.17	341.80	341.76
12-Nov-2014	340.82	344.67	352.93	343.84	346.35	342.46	340.29	340.59	340.68	341.34	341.96	341.69	343.57	344.02	341.86	341.69
04-Dec-2014	340.78	344.58	352.73	343.58	346.18	342.39	340.32	340.65	340.66	341.27	341.88	341.53	342.92	343.74	341.75	341.60
05-Jan-2015	340.83	344.47	352.65	343.47	346.15	342.31	340.42	340.62	340.59	341.33	341.86	341.51	342.85	343.58	341.54	341.55
11-Feb-2015	340.77	344.35	352.29	343.22	346.12	342.22	340.48	340.57	340.50	341.29	341.89	341.49	342.81	343.33	341.43	341.51
22-Mar-2015	340.79	344.38	352.33	342.99	346.16	342.15	340.40	340.55	340.56	341.41	341.87	341.53	342.89	343.13	341.46	341.46
13-Apr-2015	340.83	344.39	352.26	343.06	346.16	342.20	340.34	340.63	340.54	341.50	341.96	341.56	343.01	343.19	341.37	341.44
02-May-2015	340.87	344.42	352.45	343.20	346.19	342.23	dry	340.60	340.65	341.61	342.00	341.59	343.14	343.06	341.46	341.49
11-May-2015	340.77	344.42	349.45	343.20	346.19	342.23	dry	340.60	340.65	341.61	342.00	341.59	343.14	343.06	341.46	341.49
09-Jun-2015	340.89	344.76	352.69	343.23	346.40	342.20	340.31	340.65	340.76	341.54	342.14	341.62	343.16	343.17	341.67	341.72
21-Jul-2015	340.80	345.17	352.91	343.37	346.35	342.39	340.41	340.79	340.68	341.47	342.07	341.69	343.08	343.35	341.55	341.57
18-Aug-2015	340.83	344.88	352.87	343.34	346.27	342.32	340.37	340.81	340.63	341.35	341.99	341.72	343.00	343.11	341.51	341.50
13-Sep-2015	340.79	344.59	352.73	343.41	346.13	342.15	dry	340.71	340.66	341.27	341.81	341.61	342.94	342.87	341.38	341.29
11-Oct-2015	340.81	344.48	352.69	343.03	346.04	342.12	dry	340.63	340.65	341.23	341.82	341.45	342.89	342.93	341.36	341.34
17-Nov-2015	340.99	344.21	352.82	342.70	346.01	342.10	340.29	340.51	340.62	341.22	341.73	341.28	342.86	342.78	341.30	341.21
19-Nov-2015	340.99	344.21	352.82	342.70	346.01	342.10	340.29	340.51	340.62	341.22	341.73	341.28	342.84	342.78	341.30	341.21
08-Dec-2015	340.91	344.28	352.62	342.78	345.95	342.14	340.35	340.59	340.58	341.27	341.76	341.32	342.79	342.85	341.36	341.39
18-Jan-2016	340.86	344.23	352.55	342.73	345.85	342.12	340.39	340.56	340.56	341.19	341.69	341.22	342.67	342.65	341.18	341.46
09-Feb-2016	340.80	344.38	352.66	342.92	346.00	342.30	340.46	340.65	340.65	341.14	341.75	341.16	342.80	342.58	341.44	341.52
07-Mar-2016	340.86	344.50	352.78	343.03	346.22	342.33	340.33	340.79	340.80	341.31	341.92	341.23	342.92	342.71	341.49	341.57
20-Apr-2016	340.92	344.62	352.92	342.69	346.36	342.00	dry	340.71	340.93	341.26	341.73	341.40	343.14	342.68	341.20	341.34
11-May-2016	341.09	344.66	352.96	342.75	346.50	341.95	340.32	340.69	340.98	341.39	341.82	341.47	343.31	342.83	341.35	341.42
13-Jun-2016	341.03	344.53	352.64	342.87	346.38	341.85	dry	340.53	340.83	341.46	341.87	341.21	343.14	343.11	341.27	341.26
18-Jul-2016	340.88	344.30	352.23	342.80	346.14	341.77	dry	340.46	340.55	341.37	341.69	340.73	342.85	342.95	341.19	340.72
15-Aug-2016	340.71	344.22	351.83	342.61	345.77	341.42	dry	340.34	340.48	341.21	341.45	dry	342.71	342.73	341.08	340.44
07-Sep-2016	dry	344.08	351.23	342.25	345.48	341.37	dry	340.12	340.28	340.82	341.24	dry	342.34	342.33	340.67	340.27
25-Oct-2016	dry	344.16	351.19	342.16	345.52	341.50	340.39	340.19	340.39	340.94	341.20	340.74	342.32	342.39	340.75	340.49
14-Nov-2016	340.72	344.33	350.86	342.48	345.70	341.67	dry	340.31	340.76	341.20	341.42	341.40	342.69	342.82	340.64	340.38
19-Dec-2016	340.84	344.26	351.14	342.42	345.67	341.88	340.31	340.42	340.55	341.10	341.57	341.17	342.66	342.79	340.95	340.32
16-Jan-2017	340.79	344.48	351.41	342.39	345.95	341.80	340.48	340.61	340.76	341.02	341.94	341.05	342.75	342.64	341.24	340.59
22-Feb-2017	340.89	344.66	351.58	342.51	346.22	341.92	340.52	340.81	340.90	341.17	341.43	341.23	342.99	342.83	341.50	340.91
13-Mar-2017	340.99	344.71	351.75	342.62	346.37	342.02	340.49	340.95	341.06	341.37	341.78	341.49	343.04	342.92	341.65	341.24
20-Apr-2017	341.06	344.83	351.83	342.73	346.49	342.04	340.43	341.07	341.16	341.52	341.84	341.53	343.12	342.76	341.73	341.42
11-May-2017	340.92	344.70	351.70	342.65	346.55	342.08	Dry	341.02	341.10	341.63	341.90	341.59	343.08	342.63	341.62	341.67
26-Jun-2017	341.13	344.90	351.56	342.80	346.70	342.30	Dry	341.14	341.25	341.79	341.90	341.71	343.32	342.82	341.80	341.82
19-Jul-2017	341.04	344.66	351.79	343.02	346.75	341.97	Dry	340.91	341.05	341.92	342.08	341.89	343.15	342.97	341.97	341.91
08-Aug-2017	340.84	344.48	352.03	342.95	346.58	341.63	Dry	340.82	340.86	341.84	342.20	341.79	342.95	343.12	341.88	341.75
26-Sep-2017	340.76	344.93	352.26	342.82	346.39	341.78	Dry	340.69	340.58	341.75	342.16	341.64	342.86	343.03	341.61	341.66
19-Oct-2017	340.72	345.28	352.43	342.73	346.59	342.00	Dry	340.54	340.29	341.48	342.16	341.57	342.70	342.81	341.38	341.47
14-Nov-2017	340.87	345.48	352.71	342.57	345.73	341.91	340.33	340.50	340.06	341.24	342.03	341.35	342.75	342.58	341.22	341.06
05-Dec-2017	340.92	345.30	352.36	342.62	345.52	341.83	340.50	340.46	340.26	341.37	342.03	341.29	342.81	342.69	341.25	341.21
12-Jan-2018	340.82	345.08	352.54	342.57	345.77	341.90	340.42	340.53	340.33	341.29	341.91	341.36	342.75	342.55	341.48	341.49

Note: All Water Level in mASL

Monitor 55-I was replaced by Monitor 55-IR in September 2001. 55-IR was replace in April 2007

Monitor 61-I and 66-I were replaced by Monitors 61-IR and 66-IR in April 2007.

A5 : Routine Leachate Groundwater Elevations - Eastview Road Landfill Site



Monitor	1-I/1-IR	51-I/51-IR	59-I	67-I	65-I	51-II	52-I	55-I/55-IR	56-I/56-IR	57-I	58-I	61-I/IR	63-I	66-I/IR	68-I	69-I
Geologic Unit	Waste					Fill/ Waste	Outwash									
Date																
17-Feb-2018	340.86	344.73	352.69	342.61	345.95	341.94	340.47	340.69	340.44	341.37	341.70	341.40	342.79	342.57	341.65	341.64
27-Mar-2018	340.94	344.68	352.80	342.63	346.10	342.02	340.50	340.70	340.53	341.41	341.70	341.44	342.85	342.61	341.77	341.72
26-Apr-2018	340.89	344.54	352.90	342.60	346.22	342.10	340.55	340.81	340.60	341.35	341.43	341.50	342.82	342.64	341.95	341.81
20-May-2018	340.96	344.58	352.96	342.57	346.30	342.13	340.60	340.74	340.71	341.47	341.83	341.53	342.88	342.80	342.01	341.74
11-Jun-2018	340.87	344.30	352.79	342.62	346.14	342.20	340.47	Anomolous	Anomolous	341.29	341.75	341.45	342.74	342.88	341.80	341.56
23-Jul-2018	340.79	344.02	352.61	342.55	346.05	342.07	Dry	341.05	340.75	341.12	341.61	341.39	342.66	342.62	341.49	341.39
10-Aug-2018	340.73	343.73	352.45	342.48	345.90	342.00	Dry	340.78	340.78	340.95	341.47	341.21	342.55	342.54	341.29	341.04
21-Sep-2018	340.40	343.52	352.51	342.37	345.74	341.74	Dry	340.48	340.19	340.89	341.41	341.14	342.46	342.34	341.10	340.89
18-Oct-2018	340.76	343.85	352.70	342.45	345.91	341.82	340.33	340.45	340.30	341.00	341.48	341.32	342.49	342.68	341.04	340.87
16-Nov-2018	341.00	344.26	352.84	342.63	346.05	341.92	340.49	340.53	340.49	341.24	341.62	341.55	342.59	342.90	341.26	340.94
06-Dec-2018	341.09	344.30	352.80	342.67	346.10	341.89	340.51	340.67	340.42	341.29	341.66	341.51	342.66	342.84	341.30	341.04

Note: All Water Level in mASL
Monitor 55-I was replaced by Monitor 55-IR in September 2001. 55-IR was replace in April 2007
Monitor 61-I and 66-I were replaced by Monitors 61-IR and 66-IR in April 2007.

Table A6. Water Temperatures Taken at Time of Sampling From Groundwater Monitors in 2018



Monitor	Date	Temperature (C°)	Comments	Geological Unit
2-I	1-May-18	8.7	MAXXAM	Outwash
2-I	22-Nov-18	7.1	MAXXAM	Outwash
2-II	1-May-18	5.9	MAXXAM	Outwash
4-IR	1-May-18	9.1	MAXXAM	Bedrock
4-IR	26-Jul-18	11.1	MAXXAM	Bedrock
4-IR	25-Sep-18	10.2	MAXXAM	Bedrock
4-IR	20-Nov-18	7.9	MAXXAM	Bedrock
4-IIR	1-May-18	9.8	MAXXAM	Lower Till
4-IIR	20-Nov-18	8.4	MAXXAM	Lower Till
4-IIIR	1-May-18	9.1	MAXXAM	Upper Till
4-IIIR	20-Nov-18	8.7	MAXXAM	Upper Till
5-II	2-May-18	9.3	MAXXAM	Upper Till
5-II	21-Nov-18	9.4	MAXXAM	Upper Till
9A-I	3-May-18	9.4	MAXXAM	Bedrock
9-I	3-May-18	9.9	MAXXAM	Outwash
11-I	30-Apr-18	6.8	MAXXAM	Upper Till
11-I	19-Nov-18	6.6	MAXXAM	Upper Till
11-II	30-Apr-18	5.2	MAXXAM	Outwash
11-III	30-Apr-18	9.6	MAXXAM	Lower Till
13-I	7-May-18	9.1	MAXXAM	Bedrock
13-II	7-May-18	10.1	MAXXAM	Lower Till
13-III	7-May-18	8.4	MAXXAM	Upper Till
13-III	26-Nov-18	9.8	MAXXAM	Upper Till
13-IV	7-May-18	7.9	MAXXAM	Outwash
13-IV	26-Nov-18	10.1	MAXXAM	Outwash
13-V	7-May-18	8	MAXXAM	Outwash
13-V	26-Nov-18	6.9	MAXXAM	Outwash
14-II	7-May-18	8.9	MAXXAM	Outwash
14-II	26-Nov-18	8.8	MAXXAM	Outwash
14-III	7-May-18	8.2	MAXXAM	Outwash
14-III	26-Nov-18	5.9	MAXXAM	Outwash
14-IV	7-May-18	9.1	MAXXAM	Bedrock
14-IV	26-Nov-18	8.1	MAXXAM	Bedrock
15-I	3-May-18	9.7	MAXXAM	Bedrock
15-II	3-May-18	9.3	MAXXAM	Lower Till
15-III	3-May-18	10.1	MAXXAM	Upper Till
15-III	22-Nov-18	7.3	MAXXAM	Upper Till
15-IV	3-May-18	10.4	MAXXAM	Outwash
15-IV	22-Nov-18	7.7	MAXXAM	Outwash
15-V	3-May-18	6.8	MAXXAM	Fill
15-V	22-Nov-18	5.6	MAXXAM	Fill
16-I	1-May-18	8.9	MAXXAM	Lower Till
16-III	1-May-18	9.1	MAXXAM	Outwash
16-IV	1-May-18	7.3	MAXXAM	Upper Till
16-IV	22-Nov-18	8.3	MAXXAM	Upper Till
16-V	1-May-18	6.1	MAXXAM	Fill
16-VI	1-May-18	8.7	MAXXAM	Lower Till
16-VII	1-May-18	8.4	MAXXAM	Bedrock
16-VII	22-Nov-18	6.7	MAXXAM	Bedrock

Table A6. Water Temperatures Taken at Time of Sampling From Groundwater Monitors in 2018



Monitor	Date	Temperature (C°)	Comments	Geological Unit
16-VIII	7-May-18	8.9	MAXXAM	Deep bedrock
16-VIII	25-Sep-18	11.2	MAXXAM	Deep bedrock
16-VIII	23-Nov-18	8.3	MAXXAM	Deep bedrock
17-I	3-May-18	10.1	MAXXAM	Bedrock
17-II	3-May-18	10.2	MAXXAM	Lower Till
17-III	3-May-18	9.2	MAXXAM	Upper Till
17-IV	3-May-18	7.9	MAXXAM	Outwash
17-IV	26-Nov-18	9.9	INSV	Outwash
18-III	3-May-18	8.1	MAXXAM	Outwash
18-III	26-Nov-18	9.5	MAXXAM	Outwash
19-I	1-May-18	9.7	MAXXAM	Bedrock
19-II	1-May-18	10.3	MAXXAM	Lower Till
19-IV	1-May-18	9.1	MAXXAM	Upper Till
20-IR	3-May-18	10.1	MAXXAM	Bedrock
21-IR	2-May-18	9.7	MAXXAM	Upper Till
21-IR	26-Nov-18	8.8	MAXXAM	Upper Till
26-I	8-May-18	7.4	MAXXAM	Outwash
28-I	8-May-18	6.3	MAXXAM	Outwash
30-I	8-May-18	7.9	MAXXAM	Outwash
30-I	27-Nov-18	6.1	MAXXAM	Outwash
35-I	7-May-18	9.2	MAXXAM	Outwash
37-IR	30-Apr-18	8.4	MAXXAM	Bedrock
37-IR	26-Jul-18	10.8	MAXXAM	Bedrock
37-IR	24-Sep-18	10.2	MAXXAM	Bedrock
37-IR	19-Nov-18	7.4	MAXXAM	Bedrock
37-IIR	30-Apr-18	8.4	MAXXAM	Bedrock
37-IIR	26-Jul-18	11.1	MAXXAM	Bedrock
37-IIR	24-Sep-18	9.9	MAXXAM	Bedrock
37-IIR	19-Nov-18	8.3	MAXXAM	Bedrock
50-I	30-Apr-18	9.3	MAXXAM	Bedrock
50-I	26-Jul-18	10.1	MAXXAM	Bedrock
50-I	24-Sep-18	10.3	MAXXAM	Bedrock
50-I	19-Nov-18	8.9	MAXXAM	Bedrock
53-I	30-Apr-18	9.3	MAXXAM	Bedrock
53-I	20-Nov-18	7.9	MAXXAM	Bedrock
53-IIR	30-Apr-18	9.2	MAXXAM	Bedrock
53-IIR	26-Jul-18	11.9	MAXXAM	Bedrock
53-IIR	24-Sep-18	10.3	MAXXAM	Lower Till
53-IIR	20-Nov-18	7.6	MAXXAM	Lower Till
54-I	2-May-18	10.6	MAXXAM	Bedrock
54-I	21-Nov-18	8.5	MAXXAM	Bedrock
60-I	2-May-18	9.7	MAXXAM	Lower Till
60-I	22-Nov-18	9	MAXXAM	Lower Till
60-II	2-May-18	9.7	MAXXAM	Upper Till
60-II	22-Nov-18	9.4	MAXXAM	Upper Till

Table A6. Water Temperatures Taken at Time of Sampling From Groundwater Monitors in 2018



Monitor	Date	Temperature (C°)	Comments	Geological Unit
60-III	2-May-18	8.3	MAXXAM	Upper Till
60-III	22-Nov-18	9.8	MAXXAM	Upper Till
90-I	7-May-18	10.4	MAXXAM	Deep bedrock
90-I	25-Sep-18	11.1	MAXXAM	Deep bedrock
90-I	23-Nov-18	5.4	MAXXAM	Deep bedrock
90-II	1-May-18	10.4	MAXXAM	bedrock
90-II	20-Nov-18	8.5	MAXXAM	bedrock
91-I	2-May-18	10.1	MAXXAM	Bedrock
91-I	26-Jul-18	11.1	MAXXAM	Bedrock
91-I	25-Sep-18	10.1	MAXXAM	Bedrock
91-I	21-Nov-18	8.1	MAXXAM	Bedrock
93-I	30-Apr-18	8.9	MAXXAM	Bedrock
93-I	26-Jul-18	10.1	MAXXAM	Bedrock
93-I	24-Sep-18	9.7	MAXXAM	Bedrock
93-I	19-Nov-18	8.8	MAXXAM	Bedrock
94-I	30-Apr-18	8.9	MAXXAM	Bedrock
94-I	26-Jul-18	10.7	MAXXAM	Bedrock
94-I	24-Sep-18	9.7	MAXXAM	Bedrock
94-I	20-Nov-18	8.3	MAXXAM	Bedrock
95-I	30-Apr-18	9.7	MAXXAM	Bedrock
95-I	26-Jul-18	10.7	MAXXAM	Bedrock
95-I	24-Sep-18	10.8	MAXXAM	Bedrock
95-I	26-Nov-18	9.2	MAXXAM	Bedrock
96-I	8-May-18	8.9	MAXXAM	Bedrock
96-I	27-Jul-18	10.8	MAXXAM	Bedrock
96-I	25-Sep-18	10.2	MAXXAM	Bedrock
96-I	27-Nov-18	6.3	MAXXAM	Bedrock
96-II	8-May-18	8.9	MAXXAM	Bedrock
96-II	27-Jul-18	10.9	MAXXAM	Bedrock
96-II	25-Sep-18	10.4	MAXXAM	Bedrock
96-II	27-Nov-18	6.1	MAXXAM	Bedrock
C2-I	30-Apr-18	9	MAXXAM	Outwash
C2-I	20-Nov-18	6.8	MAXXAM	Outwash
C6-I	30-Apr-18	8.4	MAXXAM	Outwash
C6-I	19-Nov-18	8.8	MAXXAM	Outwash
C9-I	2-May-18	8.4	MAXXAM	Outwash
C9-I	21-Nov-18	8.3	MAXXAM	Outwash
C10-I	2-May-18	9.4	MAXXAM	Outwash
C10-I	21-Nov-18	7.9	MAXXAM	Outwash
C11-I	2-May-18	8.7	MAXXAM	Outwash
C11-I	21-Nov-18	8.8	MAXXAM	Outwash
51-IR	9-May-18	14.5	MAXXAM	Waste
51-IR	29-Nov-18	9.7	MAXXAM	Waste
51-II	9-May-18	15.9	MAXXAM	Outwash
51-II	29-Nov-18	12.4	MAXXAM	Outwash
52-I	9-May-18		INSV	Outwash
52-I	29-Nov-18		INSV	Outwash

Table A6. Water Temperatures Taken at Time of Sampling From Groundwater Monitors in 2018



Monitor	Date	Temperature (C°)	Comments	Geological Unit
55-IR	10-May-18	15.6	MAXXAM	Outwash
55-IR	3-Dec-18		INSV	Outwash
56-IR	10-May-18	15.6	MAXXAM	Outwash
56-IR	3-Dec-18	12.1	MAXXAM	Outwash
57-I	9-May-18	12.9	MAXXAM	Outwash
57-I	29-Nov-18	10.2	MAXXAM	Outwash
58-I	9-May-18	10.6	MAXXAM	Outwash
58-I	29-Nov-18	9.4	MAXXAM	Outwash
59-I	9-May-18	15.6	MAXXAM	Waste
59-I	3-Dec-18	8.3	MAXXAM	Waste
61-IR	9-May-18	23.1	MAXXAM	Outwash
61-IR	30-Nov-18	7.9	MAXXAM	Outwash
63-I	10-May-18	14.1	MAXXAM	Outwash
63-I	30-Nov-18	6.8	MAXXAM	Outwash
65-I	9-May-18	10.7	MAXXAM	Waste/Fill
65-I	30-Nov-18	7.6	MAXXAM	Waste/Fill
66-IR	9-May-18	20.1	MAXXAM	Outwash
66-IR	30-Nov-18		INSV	Outwash
67-I	9-May-18	24.5	MAXXAM	Waste
67-I	3-Dec-18	7.4	MAXXAM	Waste

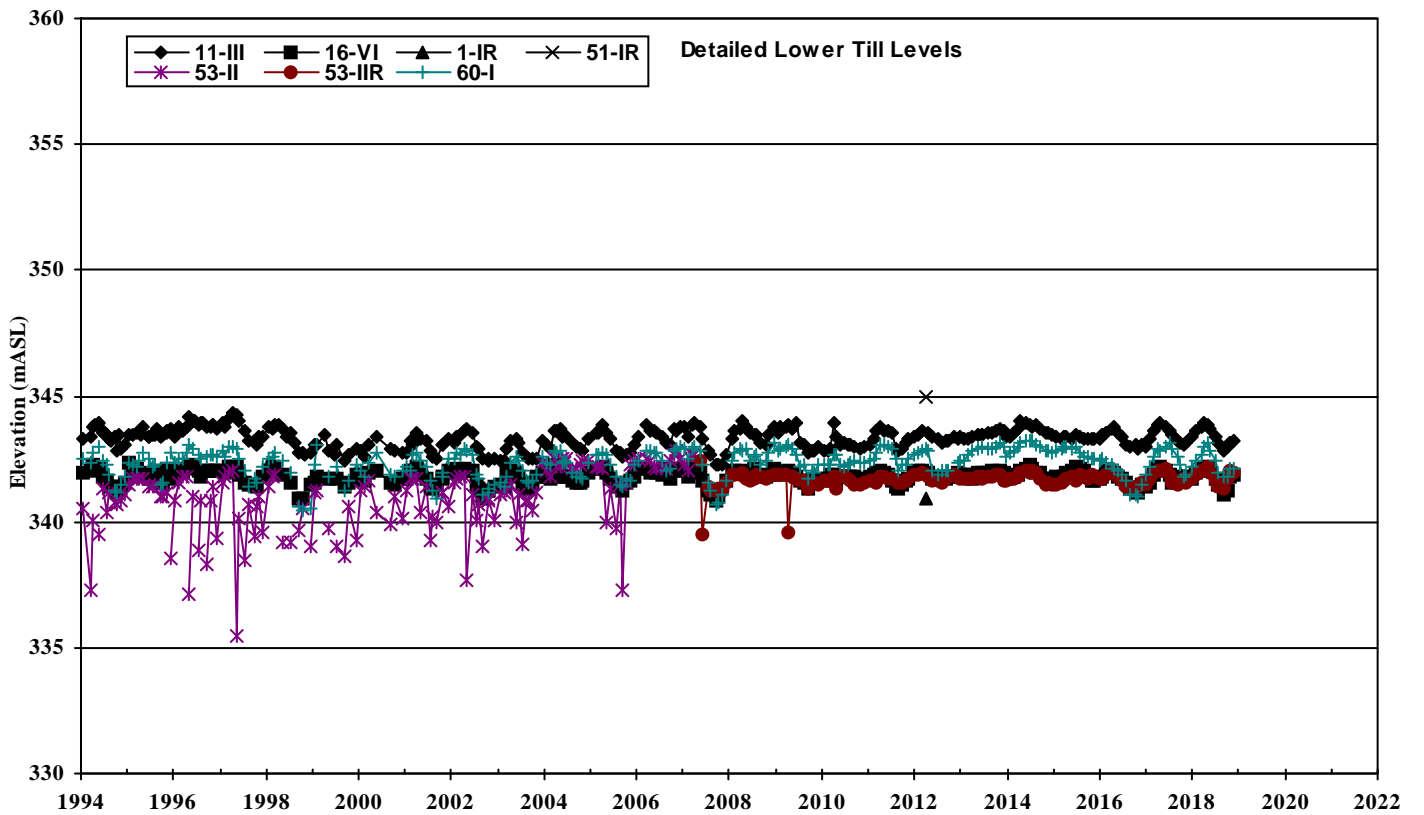
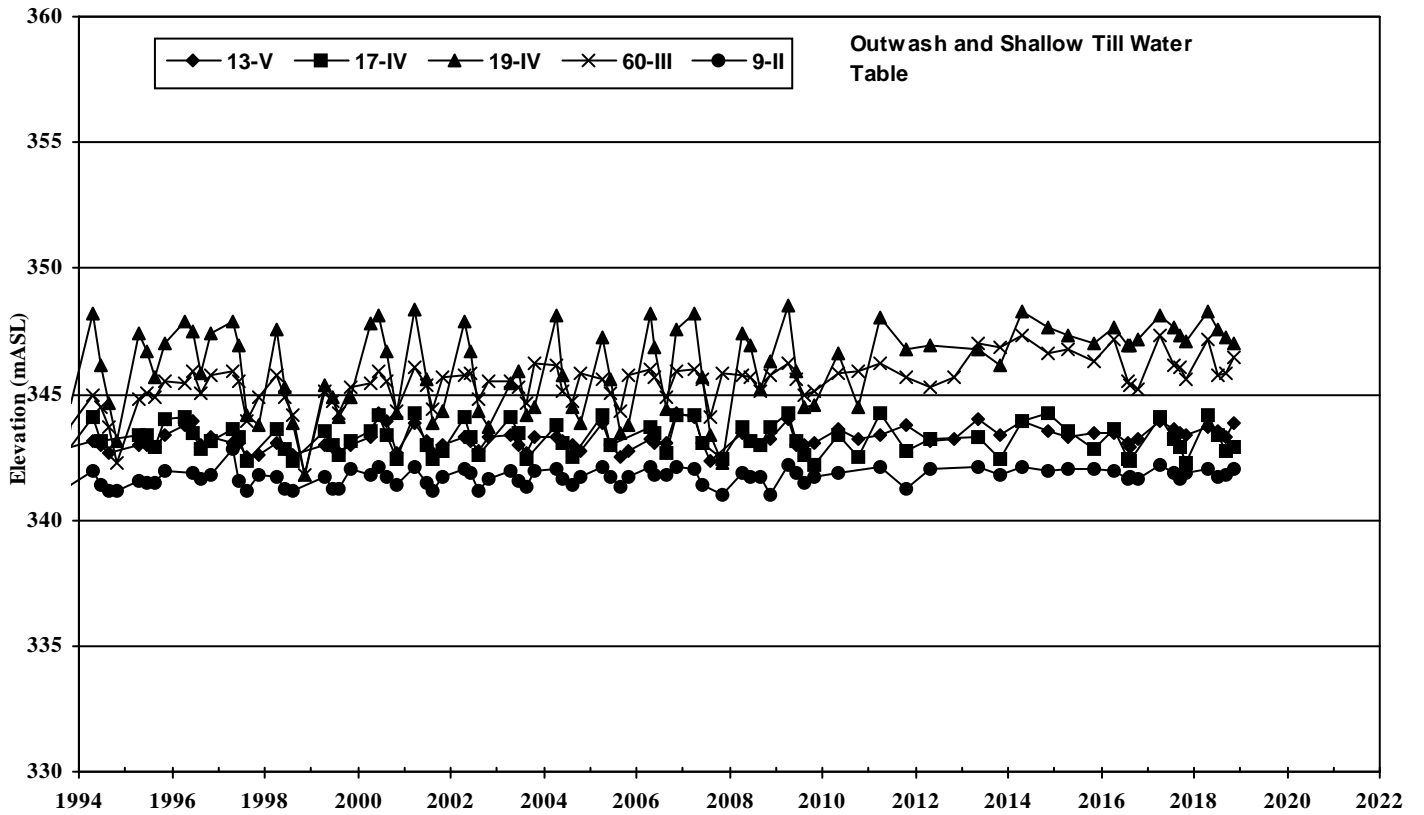

Closed Eastview Road Landfill Site
Groundwater Elevation Trends
Outwash/Shallow Till and Detailed Lower Till
Levels Around the Landfill

FIGURE
A1
 60598827
 10a Shallow and Detailed Till GW

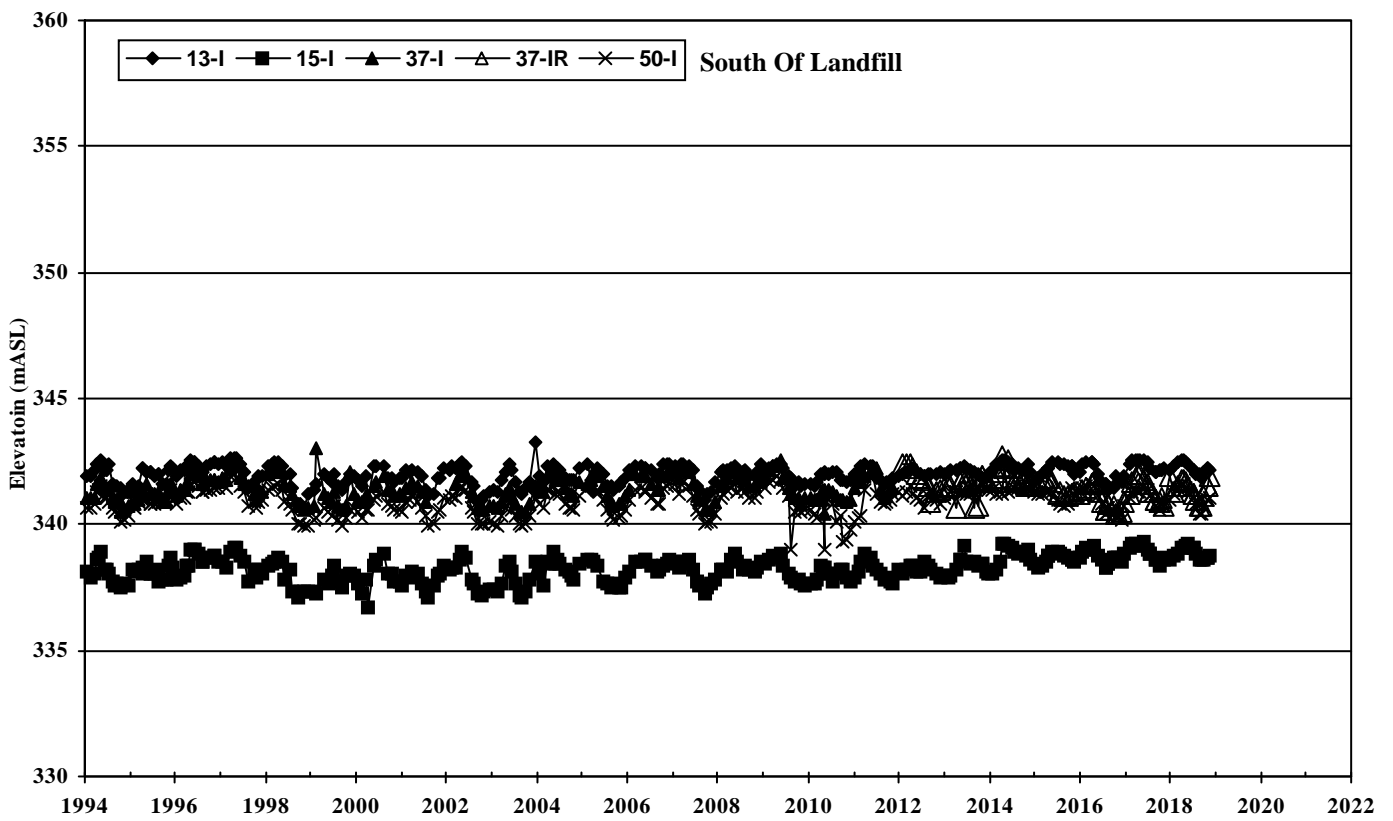
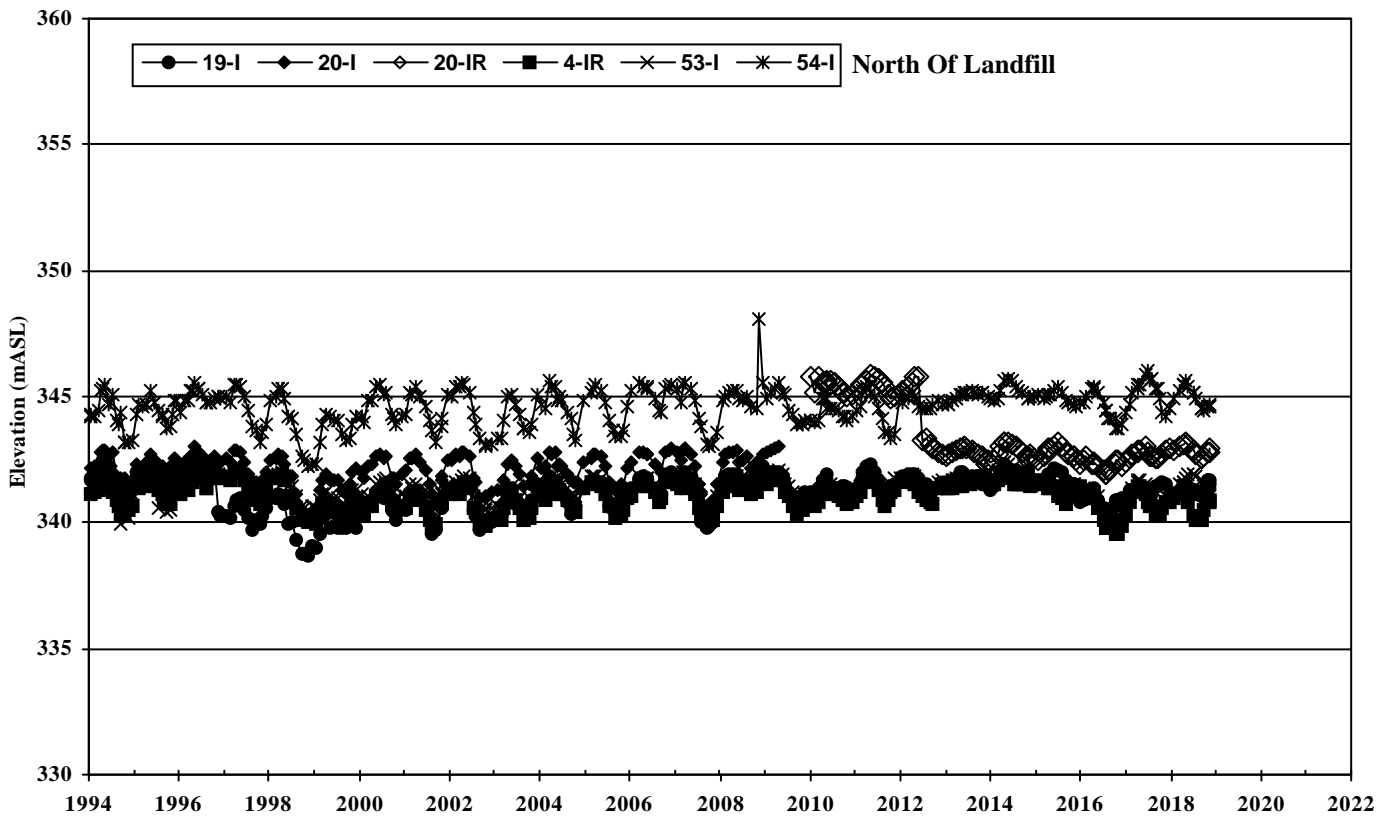

Closed Eastview Road Landfill Site
Groundwater Elevation Trends
Detailed Bedrock Levels North and South of the
Landfill

FIGURE
A2

60598827
 10a Detailed Bedrock WL

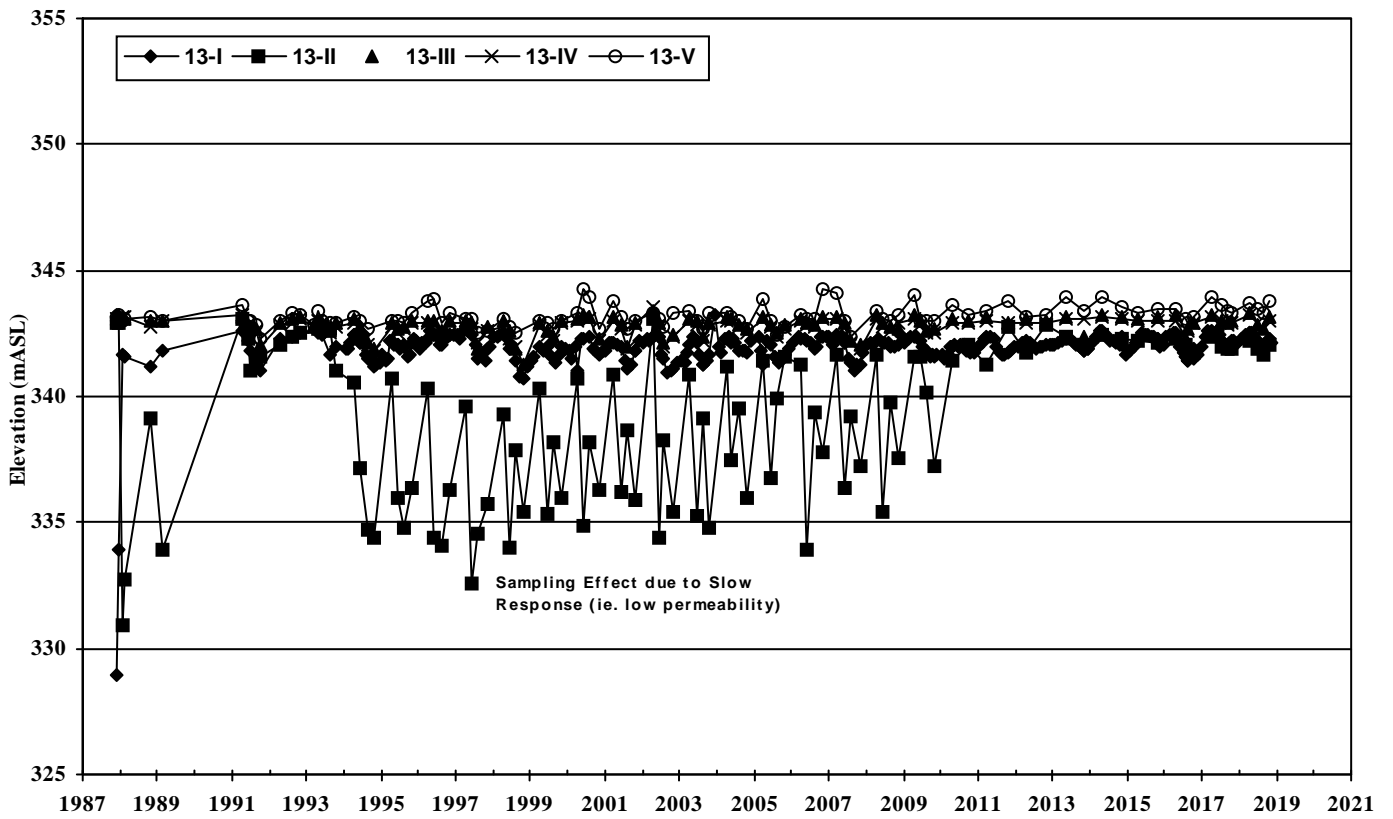
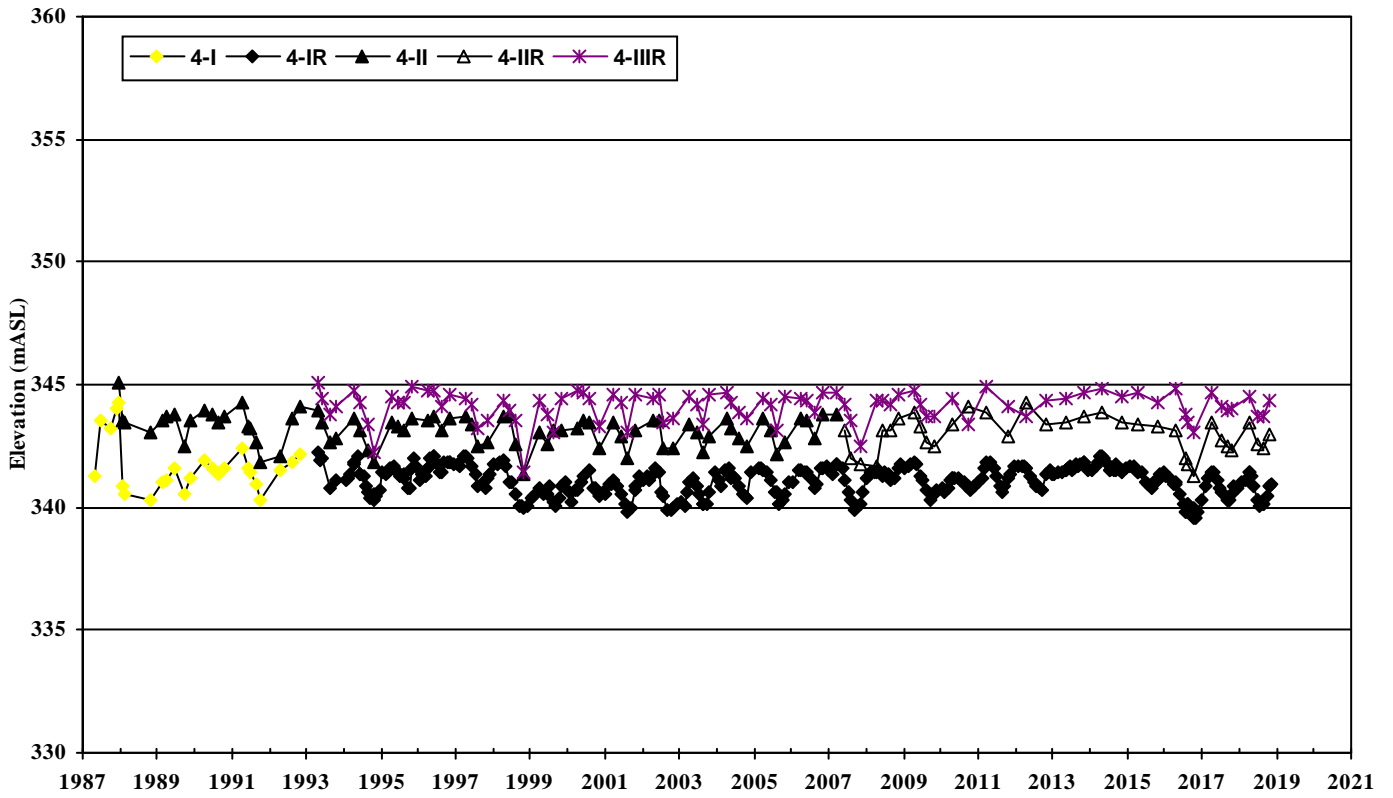

Closed Eastview Road Landfill Site
 Groundwater Elevation Trends
 Vertical Profiles at Locations 4 and 13

FIGURE
 A3

60598827
 10b Profile 4-13

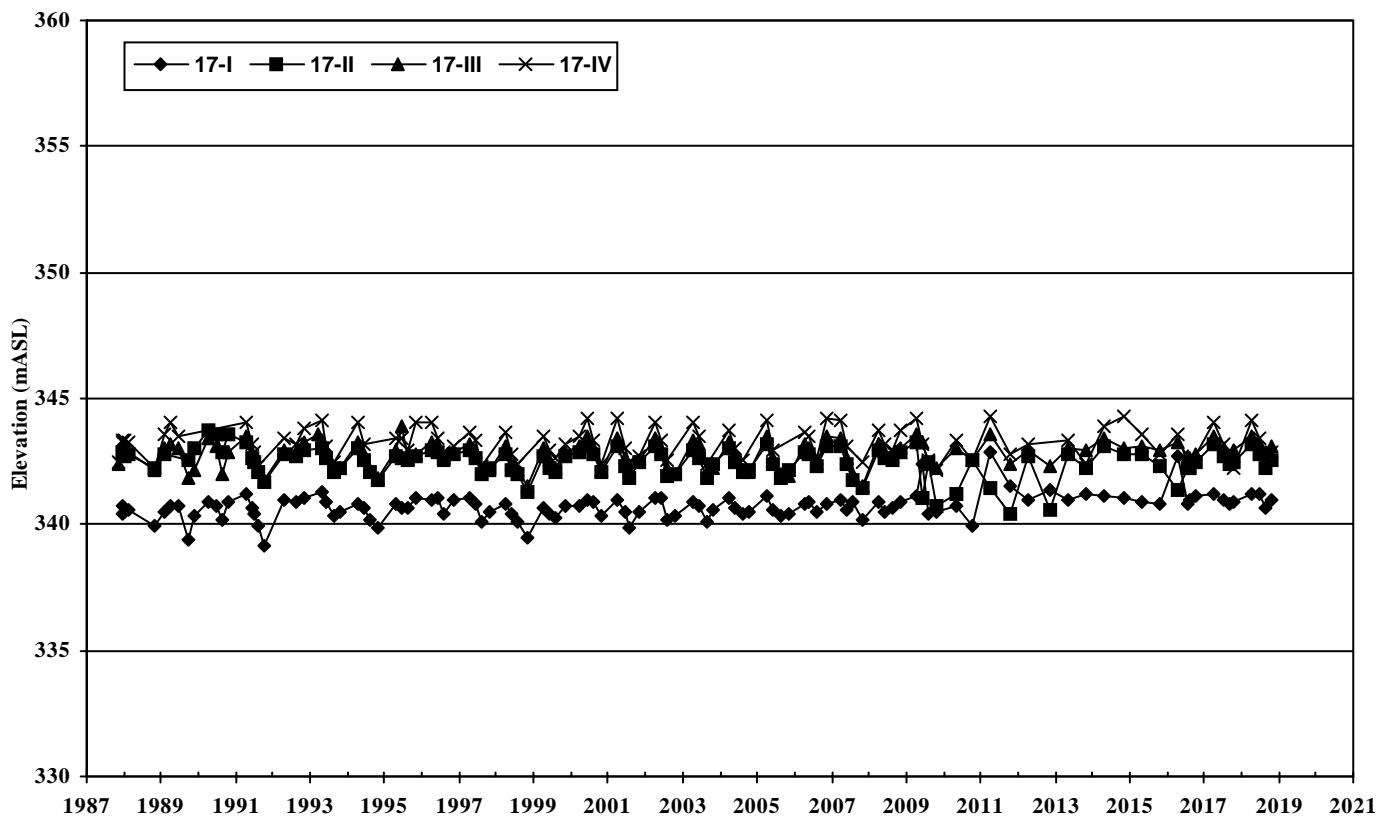
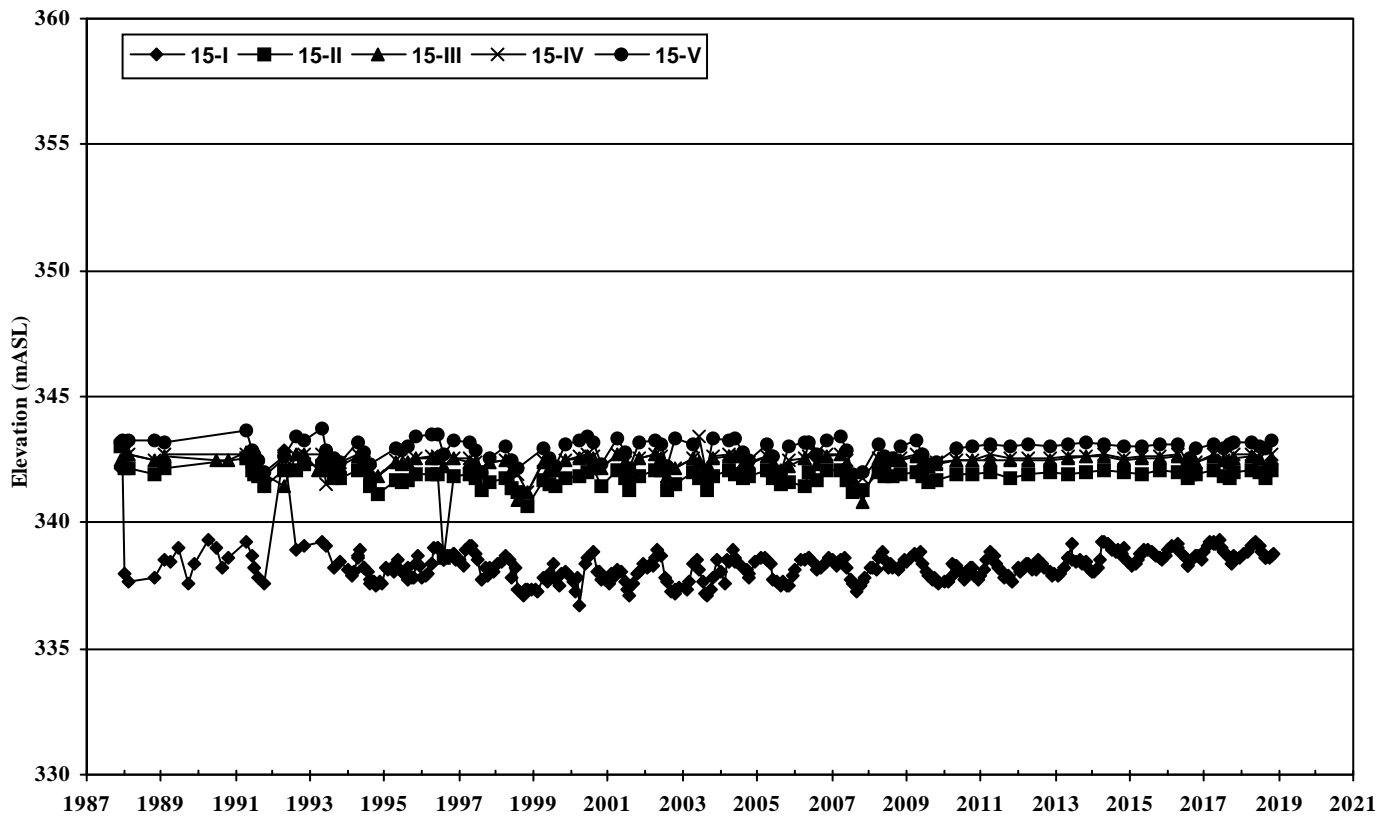

Closed Eastview Road Landfill Site
Groundwater Elevation Trends
Vertical Profiles at Locations 15 and 17

FIGURE
A4
 60598827
 10b Profile 15-17

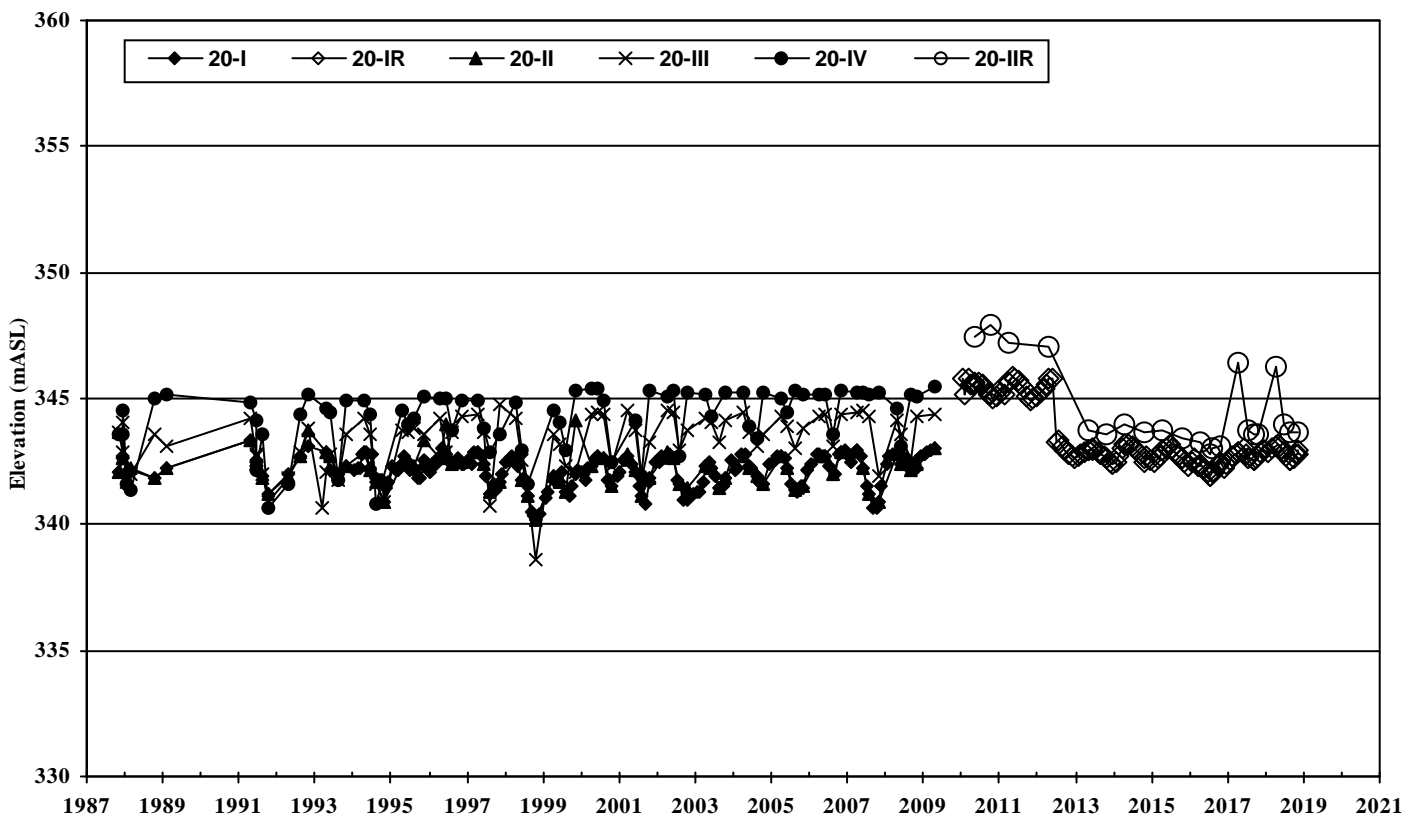
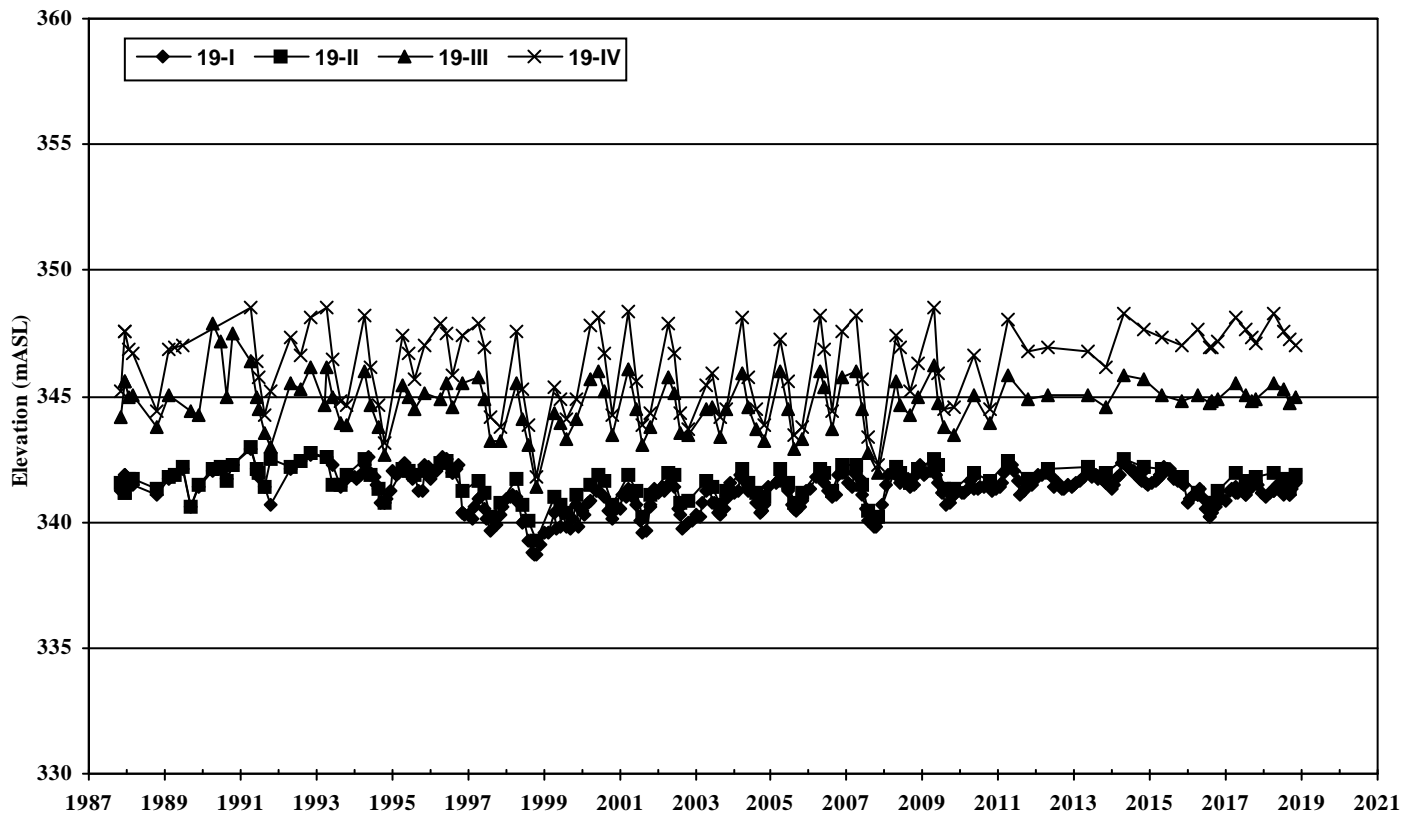

Closed Eastview Road Landfill Site
Groundwater Elevation Trends
Vertical Profiles at Locations 19 and 20

FIGURE
A5

60598827
 10b Profile 19-20

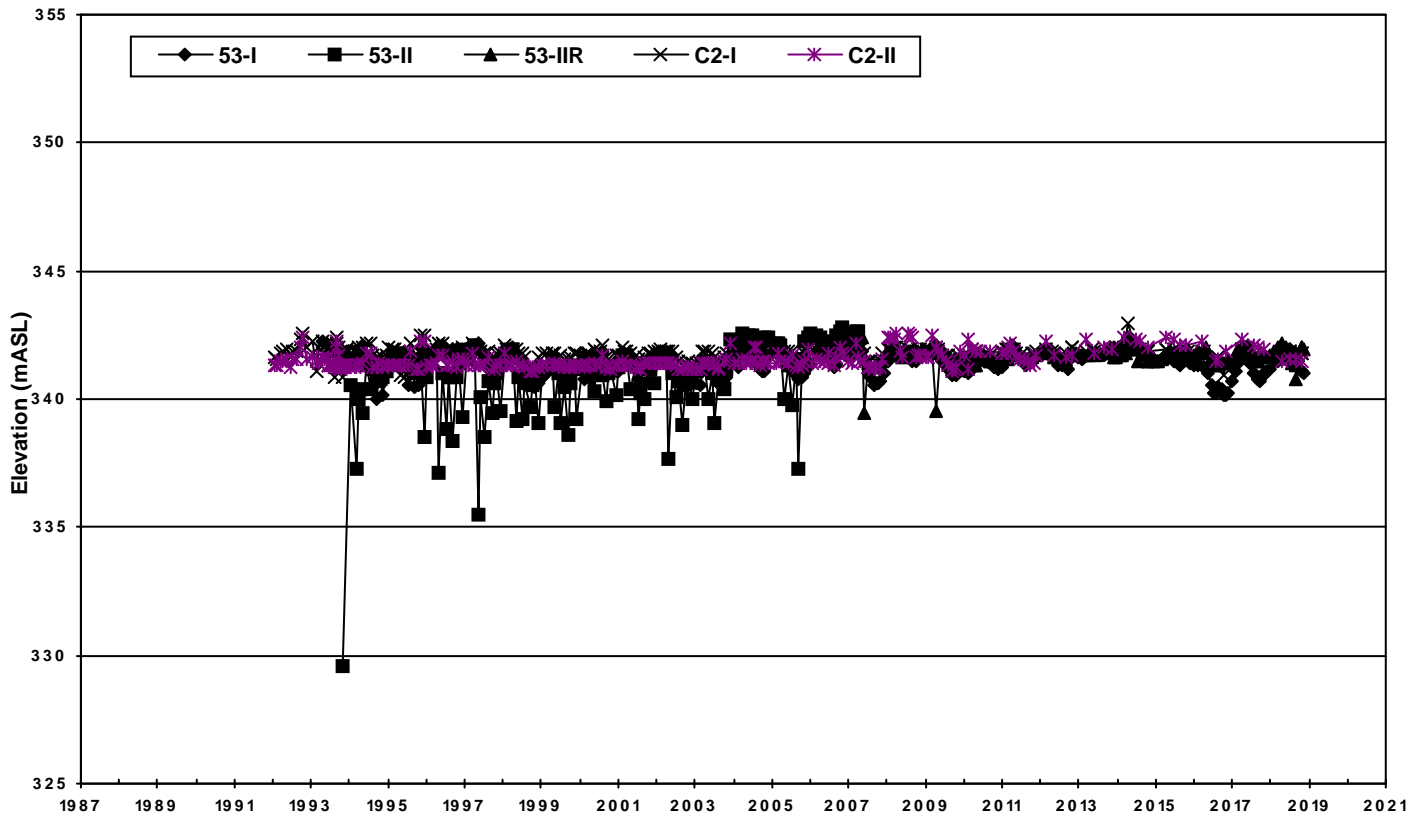

Closed Eastview Road Landfill Site

Groundwater Elevation Trends
Vertical Profiles at Locations C2/53

FIGURE
A6

60598827
10b Profile C2/53

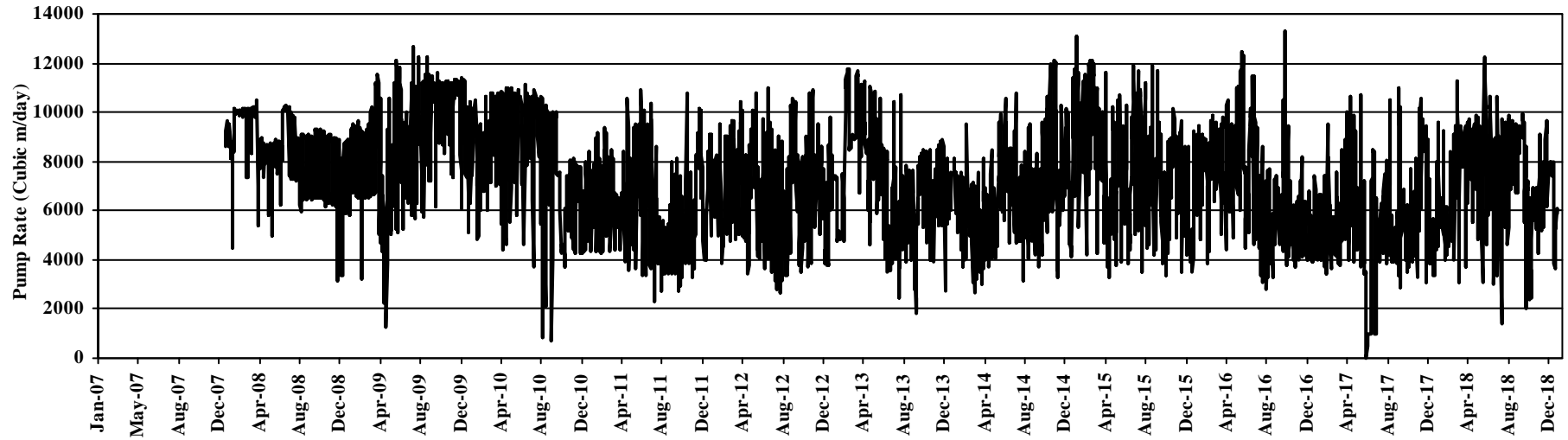
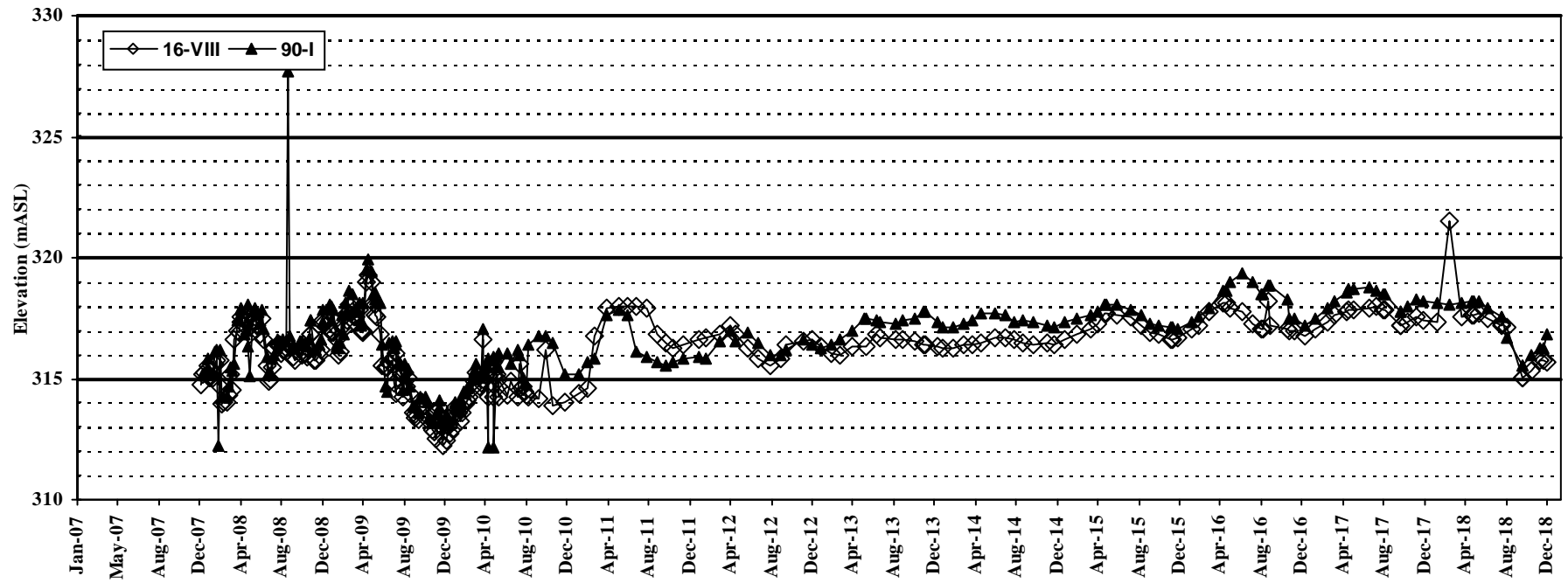

Closed Eastview Road Landfill Site
Bedrock Groundwater Elevations Trends
In Deep Bedrock Aquifer

FIGURE
A7

60598827

12f Rpt DeepBedrockGWTrends-16/90

Appendix **B**

Leachate Collection and Containment System Operating Results

- B1. Flow Meter Readings and Summary of Leachate Discharge from the Main Pump Station During 2018
- B2. South and West Pump Stations, Hour Meter Readings and Monthly Leachate Flows During 2018
- B3. Monthly Leachate Quantities and Average Daily Flow Rates for All Pump Stations During 2018
- B4. Manhole Leachate Elevations, South Collection System – 2018
- B5. Manhole Leachate Elevations, West Collection System – 2018

TABLE B1 - SUMMARY OF LEACHATE DISCHARGED FROM MAIN PUMP STATION DURING 2018

Reading Date	Volume Pumped Off site This Period (m ³)	Main Pump No. 1 Total Pump Time (hours)	Main Pump No. 2 Total Pump Time (hours)	Main Pump Station Total Pump Time (hours)	Main Pumps Average Pumping Rate (m ³ /hr)	Main Station Cumulative Volume This Year (m ³)	Remarks
Jan-18	10,944.7	85.8	92.1	177.9	61.52	10,944.7	
Feb-18	9,751.0	87.5	73.2	160.7	60.68	20,695.7	
Mar-18	11,617.8	95.2	96.2	191.4	60.70	32,313.5	
Apr-18	16,209.1	140.3	163.7	304	53.32	48,522.6	
May-18	9,058.4	76.5	76.7	153.2	59.13	57,581.0	
Jun-18	10,527.9	93.1	87.9	181	58.17	68,108.9	
Jul-18	6,835.8	58.6	59.2	117.8	58.03	74,944.7	
Aug-18	7,542.6	68.8	56.1	124.9	60.39	82,487.3	
Sept-18	5,356.8	49	40.3	89.3	59.99	87,844.1	
Oct-18	5,768.6	48.8	45.2	94	61.37	93,612.7	
Nov-18	13,941.4	138.6	100	238.6	58.43	107,554.1	
Dec-18	13,018.8	111.4	106	217.4	59.88	120,572.9	
YEAR 2018 TOTAL		1,054	997	2,050		120,573	

TABLE B2 - SOUTH AND WEST PUMP STATION PUMP OPERATING HOURS AND ESTIMATED MONTHLY LEACHATE FLOWS FOR 2018

Date	South Sta Pump #1 (hours)	South Sta Pump #2 (hours)	South Sta Total (hours)	South Sta (Monthly vol) (cu m)	West Sta Pump #1 (hours)	West Sta. Pump #2 (hours)	West Sta Total (hours)	West Sta (Monthly vol) (cu m)	TOTAL Hours Pumped (hours)	Average pump rate (all 4 pumps) (m3/hr)	Total flow this period (cu m)
Jan-18	79.4	80.9	160.3	5360.33	86.1	80.9	167	5584.37	327.3	33.44	10,944.7
Feb-18	76.7	65.6	142.3	4834.74	67.4	77.3	144.7	4916.28	287	33.98	9,751.0
Mar-18	68.3	97	165.3	5516.87	87.9	94.9	182.8	6100.93	348.1	33.37	11,617.8
Apr-18	114.2	108.3	222.5	7597.47	131	121.2	252.2	8611.61	474.7	34.15	16,209.1
May-18	70.5	64	134.5	4382.59	72.4	71.1	143.5	4675.85	278	32.58	9,058.4
Jun-18	53.4	102.6	156	5103.64	79.6	86.2	165.8	5424.25	321.8	32.72	10,527.9
Jul-18	32.3	70.8	103.1	3494.14	48.3	50.3	98.6	3341.63	201.7	33.89	6,835.8
Aug-18	53.8	72.3	126.1	4294.02	41.7	53.7	95.4	3248.61	221.5	34.05	7,542.6
Sept-18	41.4	53.7	95.1	2706.85	42.2	50.9	93.1	2649.92	188.2	28.46	5,356.8
Oct-18	53.6	70.7	124.3	3039.59	48.9	62.7	111.6	2729.03	235.9	24.45	5,768.6
Nov-18	71.9	118.5	190.4	5616.67	130.5	151.7	282.2	8324.71	472.6	29.50	13,941.4
Dec-18	80.5	104	184.5	5922.02	91.2	129.9	221.1	7096.79	405.6	32.10	13,018.8
Total	796.0	1,008.4	1,804.4	57,868.9	927.2	1,030.8	1,958.0	62,704.0	3,762.4	31.9	120,572.9

TABLE B3 - MONTHLY LEACHATE QUANTITIES AND AVERAGE DAILY FLOW RATES FROM ALL PUMP STATIONS DURING 2018

Date	Main Sta Volume This period (m³)	Main Sta Avg Daily Flow Rate for the month (m³/day)	South Sta Total (m³)	South Sta Avg Daily Flow Rate for the month (m³/day)	West Sta Total (m³)	West Sta Avg Daily Flow Rate for the month (m³/day)	South+West Total (m³)	Remarks
Jan-18	10,944.7	353.1	5,360.3	172.9	5,584.4	180.1	10,944.7	
Feb-18	9,751.0	348.3	4,834.7	172.7	4,916.3	175.6	9,751.0	
Mar-18	11,617.8	374.8	5,516.9	178.0	6,100.9	196.8	11,617.8	
Apr-18	16,209.1	540.3	7,597.5	253.2	8,611.6	287.1	16,209.1	
May-18	9,058.4	292.2	4,382.6	141.4	4,675.8	150.8	9,058.4	
Jun-18	10,527.9	350.9	5,103.6	170.1	5,424.3	180.8	10,527.9	
Jul-18	6,835.8	220.5	3,494.1	112.7	3,341.6	107.8	6,835.8	
Aug-18	7,542.6	243.3	4,294.0	138.5	3,248.6	104.8	7,542.6	
Sep-18	5,356.8	178.6	2,706.9	90.2	2,649.9	88.3	5,356.8	
Oct-18	5,768.6	186.1	3,039.6	98.1	2,729.0	88.0	5,768.6	
Nov-18	13,941.4	464.7	5,616.7	187.2	8,324.7	268.5	13,941.4	
Dec-18	13,018.8	420.0	5,922.0	191.0	7,096.8	228.9	13,018.8	
Total 2018	120,572.9	N/A	57,868.9	N/A	62,704.0	N/A	120,572.9	
Monthly Avg	10,047.7	331.1	4,822.4	158.8	5,225.3	171.5	10,047.7	

TABLE : B4 MANHOLE LEACHATE ELEVATIONS, SOUTH COLLECTION SYSTEM - 2018



DATE	MANHOLE LOCATIONS											
Elevation	AS (mASL)	BS (mASL)	1S (mASL)	2S (mASL)	3S (mASL)	4S (mASL)	5S (mASL)	5AS (mASL)	South Pump Station	6S (mASL)	7S (mASL)	8S (mASL)
22-Jan-2018	342.27	342.29	342.23	342.12	341.29	341.17	341.17	340.42	339.19	340.45	340.46	340.54
13-Feb-2018	342.17	342.30	342.24	342.08	341.26	341.18	341.18	340.17	340.75	340.13	340.20	340.38
12-Mar-2018	342.27	342.32	342.28	342.12	341.31	341.17	341.21	340.10	339.79	340.07	340.19	340.10
25-Apr-2018	342.26	342.33	342.31	342.12	341.35	341.14	341.19	339.84	340.54	339.84	339.86	340.00
25-May-2018	342.27	342.31	342.23	342.04	341.29	341.12	341.14	340.21	340.46	340.12	340.38	340.30
07-Jun-2018	342.25	342.37	342.29	342.10	341.33	341.12	341.17	340.07	340.27	340.03	340.06	340.00
16-Jul-2018	342.27	342.32	342.27	342.12	341.32	341.14	341.18	339.76	339.91	339.77	339.78	339.81
23-Aug-2018	342.26	342.37	342.28	342.12	341.30	341.14	341.19	340.08	340.16	340.09	340.02	340.10
18-Sep-2018	342.23	342.33	342.17	342.11	341.26	341.05	340.69	340.12	340.01	340.08	340.13	340.11
12-Oct-2018	342.08	342.32	342.15	342.14	341.29	341.12	341.11	339.92	339.91	339.94	339.93	339.94
02-Nov-2018	342.15	342.31	342.21	342.11	341.34	341.16	341.21	340.01	339.98	340.03	340.04	340.04
21-Dec-2018	342.20	342.33	342.25	342.11	341.33	341.18	341.21	339.67	339.77	339.72	339.74	339.74
Elevations of:												
Pipe Invert	342.30	342.30	342.30	342.30	341.40	341.20	341.00	341.00 E 339.50 W	339.50	339.50	339.60	339.70
Top of Sheet Pile Wall	-----	344.00	343.90	344.00	343.40	343.20	343.50	343.50	343.30	343.20	344.00	344.70

TABLE : B5 MANHOLE LEACHATE ELEVATIONS, WEST COLLECTION SYSTEM - 2018



DATE	MANHOLE LOCATIONS									
Elevation	1W (mASL)	2W (mASL)	3W (mASL)	4W (mASL)	5W (mASL)	West Pump Station	6W (mASL)	7W (mASL)	8W (mASL)	9W (mASL)
22-Jan-2018	341.28	341.30	341.29	341.03	340.82	340.14	340.75	340.88	341.00	341.87
13-Feb-2018	341.29	341.29	341.26	341.05	340.76	340.63	340.74	340.89	340.95	341.87
12-Mar-2018	341.29	341.27	341.29	341.09	340.82	339.20	340.74	340.87	340.98	341.87
25-Apr-2018	341.29	341.26	341.26	341.05	340.81	339.89	340.76	340.86	340.95	341.87
25-May-2018	341.28	341.29	341.25	341.08	340.81	340.22	340.76	340.87	341.01	341.87
07-Jun-2018	341.55	341.57	341.54	341.13	340.88	339.39	340.80	340.93	341.03	341.87
16-Jul-2018	341.39	341.47	341.36	341.06	340.79	340.64	340.79	340.87	341.01	341.87
23-Aug-2018	341.39	341.36	341.37	341.06	340.79	340.72	340.80	340.86	340.98	341.87
18-Sep-2018	341.37	341.36	341.34	341.08	341.01	340.89	341.03	341.07	341.00	341.88
12-Oct-2018	341.33	341.29	341.28	341.06	341.01	340.36	340.99	341.00	341.00	341.87
02-Nov-2018	341.38	341.40	341.39	341.10	340.95	340.79	340.97	341.00	341.01	341.88
21-Dec-2018	341.42	341.43	341.46	341.09	340.97	340.84	341.00	341.03	341.00	341.87
<u>Elevations of:</u>										
Pipe Invert	341.20	341.10	340.95	340.85	340.75	340.70	340.75	340.85	340.95	342.00
Top of Sheet Pile Wall	-----	-----	-----	-----	343.50	343.60	343.50	344.50	345.20	345.90

Appendix **C**

Groundwater, Surface Water and Leachate Quality and Chemistry Trends

- C1. Groundwater Routine Landfill Leachate Analysis
- C2. Groundwater Routine Monitoring Analyses
- C3. Surface Water Routine Monitoring Analyses
- C4. Surface Water Field Observations
- C5. Leachate MISA Monitoring Analyses
- C6. Organics Analysis – Landfill Leachate
- C7. Comparison of Downgradient Monitors in Buffer Land Boundary to Guideline B7 Criteria for 2018
- C8. Comparison of Downgradient Bedrock Boundary Monitors in Buffer Land to Guideline B7 Criteria for 2018
- Groundwater Chemistry Trends (Figures C1 – C18)

C1: Routine Leachate Quality - General Analysis - Closed Eastview Road Landfill Site



		General Parameters				Critical Leachate Indicator			Leachate Indicator Parameters							Other Constituents				
Date	Lab	pH	Cond- uctivity	Alk. as CaCO3 mg/L	Hard. mg/L	Cl mg/L	B mg/L	Phenol ug/L	Ca mg/L	Na mg/L	Mg mg/L	K mg/L	Fe mg/L	Mn mg/L	NH3-N mg/L	BOD mg/L	SO4 mg/L	NO2-N mg/L	NO3-N mg/L	
ODWS		6.5-8.5	a	30-500	a	80-100	a	250	a	5.0	h									

Monitor

1-IR
Outwash

Monitor

51-IR
Waste
7.3 - 22.6 m

5/31/2013	MAX	7.87	15000	5300	1800	1900	16	47	120	1200	370	540	6	0.11	960		5.6	<	0.1	<	1
11/20/2013	MAX	7.75	16000	5600	1400	2400	21	94	69	1400	290	660	21	0.061	890		5	<	0.1	<	1
5/14/2014	MAX	7.52	16000	5900	1500	2200	23	110	67	1500	310	680	5.8	0.031	980		50	<	0.11	<	1
11/26/2014	MAX	7.67	14000	4900	1400	1900	20	180	60	1500	310	690	14	0.047	770		18	<	0.1	<	1
5/15/2015	MAX	7.49	16000	5400	1500	2100	24	39	64	1600	330	740	9.5	0.16	820		50	<	0.2	<	2
11/25/2015	MAX	7.88	16000	7000	1600	2100	25	39	66	1600	340	720	12	0.057	850		6.7	<	0.1	<	1
5/9/2016	MAX	7.66	16000	6700	1700	2200	25	44	71	1700	360	750	4	0.06	900		20	<	0.1	<	1
11/9/2016	MAX	7.71	15000	6100	1600	2100	24	54	67	1500	340	680	9	0.046	700		10	<	0.05	<	0.5
5/4/2017	MAX	7.74	16000	5200	1600	2200	23	33	69	1500	340	670	13	0.054	720		5	<	0.1	<	1
11/15/2017	MAX	7.78	15000	5900	1600	2000	24	120	80	1400	350	620	13	0.088	730		10	<	0.028	<	0.1
5/9/2018	MAX	7.51	16000	5400	1600	2200	20	30	69	1300	350	600	18	0.085	730		10	<	0.2	<	2
11/29/2018	MAX	7.66	15000	4700	1700	2000	23	24	80	1400	360	610	15	0.12	700		20	<	0.05	<	0.5

Monitor

51-II
Outwash
23.6 - 26.7 m

5/31/2013	MAX	7.82	6700	2700	2200	900	6	<	5	150	720	440	110	5.4	0.015	83		8.1	<	0.01	<	0.1	
11/20/2013	MAX	7.71	6700	2700	2200	910	5.3	23	150	700	440	110	9.1	0.019	75		10	<	0.16	<	1.1		
5/14/2014	MAX	7.41	6700	2700	2100	950	6.2	98	160	690	420	110	8.7	0.018	76		12	<	0.01	<	0.1		
11/26/2014	MAX	7.48	6900	2700	2200	960	7	140	160	710	440	110	10	0.017	68		8.7	<	0.011	<	0.1		
5/15/2015	MAX	7.43	6900	2800	2200	990	7.1	<	2	160	750	450	120	8.7	0.017	77		14	<	0.05	<	0.5	
11/25/2015	MAX	7.67	6700	2700	2100	990	5.9	6.5	140	760	430	120	8.6	0.019	73		12	<	0.033	<	0.1		
5/9/2016	MAX	7.41	6700	2600	2000	1000	6.4	<	5	140	670	390	110	9.5	0.017	80		10	<	0.01	<	0.1	
11/9/2016	MAX	7.33	6600	2400	1900	1000	5.9	15	140	710	380	110	<	0.5	0.015	65		10	<	0.03	<	0.45	
5/4/2017	MAX	7.59	7000	2400	2000	1100	6	<	1	140	730	390	100	<	0.5	0.018	63		3.3	<	0.049	<	1.26
11/15/2017	MAX	7.42	6700	2600	1900	1100	6.4	96	150	710	370	96	11	0.024	76		5	<	0.01	<	0.1		
5/9/2018	MAX	7.56	7000	2500	1900	1100	5.5	<	5	150	760	380	100	<	0.5	0.021	65		10	<	0.044	<	1.49
11/29/2018	MAX	7.58	7000	2400	2000	1200	5.8	2.8	150	780	400	100	0.53	0.02	74		10	<	0.026	<	0.31		

NOTE: ODWS - Ontario Drinking Water Standards
a - Aesthetic Releataed Objective, h - Heath Related Objective

C1: Routine Leachate Quality - General Analysis - Closed Eastview Road Landfill Site

		General Parameters				Critical Leachate Indicator			Leachate Indicator Parameters							Other Constituents					
Date	Lab	pH	Cond- uctivity	Alk. as CaCO3 mg/L	Hard. mg/L	Cl mg/L	B mg/L	Phenol ug/L	Ca mg/L	Na mg/L	Mg mg/L	K mg/L	Fe mg/L	Mn mg/L	NH3-N mg/L	BOD mg/L	SO4 mg/L	NO2-N mg/L	NO3-N mg/L		
ODWS		6.5-8.5 a		30-500 a	80-100 a	250 a	5.0 h			200 a			0.30 a	0.05 a			500 a	1.0 ht	10.0 h		
Monitor 55-IR Outwash 11.2 - 15.8 m	6/4/2013	MAX	7.39	3600	1200	1300	500	4.1	8	290	260	130	45	0.53	0.075	56		1.4	< 0.01	< 0.1	
	11/25/2013	MAX	7.21	3600	1300	1200	510	4.1	16	270	260	120	45	0.37	0.07	51		10	< 0.01	< 0.1	
	5/12/2014	MAX	7.17	3100	1100	1100	430	3.3	13	240	230	110	34	0.14	0.11	47		5	< 0.01	< 0.1	
	11/27/2014	MAX	7.47	3600	1200	1300	510	4.4	22	290	280	130	48	0.49	0.13	48		5	0.022	< 0.1	
	5/19/2015	MAX	7.44	2800	1000	1000	350	2.7	6.8	260	190	91	31	1.3	0.2	31		5	< 0.01	< 0.1	
	11/25/2015	INSV																			
	5/9/2016	MAX	7.13	1900	680	690	190	1.3	9.5	180	110	60	19	2.1	0.12	18		3.5	< 0.01	< 0.1	
	11/9/2016	INSV																			
	5/9/2017	MAX	7.5	4100	1300	1300	600	4.2	15	300	290	130	44	0.48	0.09	48		10	< 0.01	< 0.1	
	11/15/2017	MAX	7.68	4200	1300	1300	650	4.2	15	300	310	140	46	0.78	0.067	52		5	< 0.01	< 0.1	
	5/10/2018	MAX	7.13	3700	1200	1200	560	3.4	< 5	270	270	120	41	1.8	0.14	49		5	< 0.05	< 0.5	
12/3/2018	INSV																				
Monitor 56-IR Outwash 12.0 - 18.1 m	6/4/2013	MAX	7.48	6700	1000	1500	1800	7.3	1.3	280	830	190	30	36	0.38	38		1.3	< 0.01	< 0.1	
	11/25/2013	MAX	7.13	6300	1000	1500	1600	6.4	6.1	290	800	200	35	0.31	0.43	28		10	0.014	0.68	
	5/12/2014	MAX	7.17	5500	910	1000	1400	4.7	7.1	220	520	120	22	71	0.41	29		10	< 0.01	< 0.1	
	11/27/2014	MAX	7.31	6900	1000	1400	1700	6.6	20	250	820	190	32	37	0.31	39		10	0.011	< 0.1	
	5/19/2015	MAX	7.83	6900	980	1500	1800	8.2	< 1	280	950	200	34	0.37	0.31	38		13	0.012	0.11	
	11/26/2015	N/A																			
	5/9/2016	MAX	7.32	6100	1000	1300	1600	6.9	1.1	250	740	180	29	33	0.29	33		10	< 0.01	< 0.1	
	11/9/2016	MAX	7.06	6300	1100	1300	1500	6.4	16	240	760	170	28	28	0.27	31		10	< 0.01	< 0.1	
	5/9/2017	MAX	7.62	6500	1200	1500	1400	8.6	7.7	270	870	210	37	21	0.25	39		10	< 0.01	< 0.1	
	11/15/2017	MAX	7.81	4400	820	930	960	5.4	< 50	180	500	110	26	< 0.5	0.18	23		6.7	0.012	< 0.1	
	5/10/2018	MAX	7.96	4600	820	1400	1000	8.1	2.4	270	900	180	35	0.21	0.21	13		10	0.28	8.07	
12/3/2018	MAX	6.98	5500	1100	1300	1300	6.4	1.3	310	710	130	21	34	0.36	11		10	< 0.01	< 0.1		
Monitor 57-I Outwash 18.5 - 26.1 m	6/3/2013	MAX	7.47	2500	840	1000	360	0.87	< 1	200	160	130	2	8	0.085	2.1		3.8	< 0.01	< 0.1	
	11/21/2013	MAX	7.57	2600	900	960	370	0.76	8	190	150	120	2	8.1	0.084	2		5	< 0.01	< 0.1	
	5/12/2014	MAX	7.47	2800	920	1100	420	1.2	6.5	200	190	140	2.2	8.8	0.087	2.2		5.3	< 0.01	< 0.1	
	11/26/2014	MAX	7.59	2700	920	1100	380	0.99	14	230	170	140	2.3	11	0.096	2.3		1	< 0.01	< 0.1	
	5/15/2015	MAX	7.4	2500	870	1100	360	0.84	< 1	240	160	130	2.2	11	0.1	2.1		5	< 0.01	< 0.1	
	11/25/2015	MAX	7.73	2500	830	1100	340	0.79	< 1	220	160	130	2.2	10	0.097	2		1.3	< 0.01	< 0.1	
	5/9/2016	MAX	7.53	2400	790	950	340	0.91	< 1	190	160	120	2.1	8.7	0.08	1.9		5	< 0.01	< 0.1	
	11/8/2016	MAX	7.47	2400	890	1000	320	0.68	< 1	220	140	120	2.1	11	0.099	2.2		2.8	< 0.01	< 0.1	
	5/4/2017	MAX	7.89	2500	770	890	370	0.89	< 1	180	170	110	2.1	7.6	0.075	1.7		8.3	< 0.01	< 0.1	
	11/14/2017	MAX	7.68	2500	820	960	350	1.1	11	190	180	120	2.1	7.6	0.088	2.1		5.7	< 0.01	< 0.1	
	5/9/2018	MAX	7.48	2500	840	950	380	0.74	< 1	200	160	110	2.1	9.4	0.086	2.1		7.3	< 0.01	< 0.1	
11/29/2018	MAX	7.77	2600	820	1000	380	0.81	< 1	210	170	120	2.2	9.6	0.083	2.2		6.7	< 0.01	< 0.1		

NOTE: ODWS - Ontario Drinking Water Standards
a - Aesthetic Releataed Objective, h - Heath Related Objective

C1: Routine Leachate Quality - General Analysis - Closed Eastview Road Landfill Site



Date	Lab	General Parameters				Critical Leachate Indicator			Leachate Indicator Parameters							Other Constituents			
		pH	Cond- uctivity	Alk. as CaCO3 mg/L	Hard. mg/L	Cl mg/L	B mg/L	Phenol ug/L	Ca mg/L	Na mg/L	Mg mg/L	K mg/L	Fe mg/L	Mn mg/L	NH3-N mg/L	BOD mg/L	SO4 mg/L	NO2-N mg/L	NO3-N mg/L
ODWS		6.5-8.5 a		30-500 a	80-100 a	250 a	5.0 h			200 a			0.30 a	0.05 a			500 a	1.0 ht	10.0 h
Monitor																			
6/4/2013	MAX	7.78	1500	570	750	170	0.31	< 1	150	42	91	2.1	5.2	0.09	2		2.1	< 0.01	0.13
11/21/2013	MAX	7.64	1500	590	710	170	0.43	< 1	130	53	92	1.6	5.8	0.077	1.9		1.3	0.015	< 0.1
58-I																			
5/12/2014	MAX	7.6	1600	590	750	190	0.22	< 1	140	39	94	1.6	5.3	0.089	2.1		1	< 0.01	< 0.1
Outwash																			
11/26/2014	MAX	7.69	2000	720	890	240	0.83	17	160	87	120	2.1	7.1	0.072	1.9		1	< 0.01	< 0.1
18.9 - 20.4 m																			
5/15/2015	MAX	7.67	1800	630	910	220	0.86	< 1	160	92	120	1.9	2.2	0.032	1.9		5	0.014	0.24
11/25/2015	MAX	7.61	1700	610	800	210	0.16	< 1	160	43	100	1.7	6	0.094	1.2		1.3	0.01	< 0.1
5/9/2016	MAX	7.74	1900	670	880	230	0.7	< 1	160	82	120	2	0.3	0.006	0.7		1.8	0.011	0.67
11/7/2016	MAX	7.64	1800	680	860	230	0.5	< 1	160	70	110	2.1	< 0.1	0.14	1.6		3.2	0.112	1.03
5/4/2017	MAX	7.73	1400	510	620	150	0.41	< 10	120	51	77	1.9	5.1	0.065	2.8		1.6	0.03	0.13
11/14/2017	MAX	7.86	1900	700	840	210	0.44	< 20	160	63	110	2.5	7.9	0.076	6.8		2	< 0.01	< 0.1
5/9/2018	MAX	7.54	1800	680	850	240	0.26	< 1	160	56	110	1.9	7.8	0.077	2.9		1	< 0.01	< 0.1
11/29/2018	MAX	7.88	1900	670	900	240	0.6	< 1	160	78	120	2	5.6	0.047	2.5		5	< 0.01	< 0.1
Monitor																			
6/4/2013	MAX	7.67	18000	6900	2100	2300	30	98	49	1900	490	1200	8.6	0.083	930		41	< 0.2	< 2
11/21/2013	N/A																		
59-I																			
5/12/2014	MAX	7.5	19000	7700	2500	2500	44	310	49	2200	580	1300	7.8	0.074	930		50	< 0.1	< 1
Waste																			
11/27/2014	MAX	7.62	19000	7000	2200	2400	34	260	52	1900	510	1200	9.1	0.096	920		20	< 0.2	< 2
10.8 - 20.0 m																			
5/19/2015	MAX	7.7	15000	5200	2200	2200	17	91	100	1600	470	670	5.1	0.12	630		20	< 0.1	< 1
11/25/2015	MAX	7.53	20000	8900	2600	2500	36	96	51	2100	600	1200	7.1	0.066	870		20	< 0.2	< 2
5/9/2016	MAX	7.61	19000	9400	2200	2400	37	100	44	1900	520	1100	6.6	0.051	950		20	< 0.1	< 1
11/10/2016	MAX	7.44	17000	6700	2300	2500	16	97	76	1900	510	720	6.2	0.11	730		15	< 0.1	< 1
5/9/2017	MAX	7.73	18000	6400	2200	2600	16	79	70	1800	490	710	5.2	0.1	720		20	< 0.05	< 0.5
11/15/2017	MAX	7.63	20000	8400	2400	2500	40	190	40	2000	560	1200	3.5	0.057	1100		20	< 0.2	< 2
5/9/2018	MAX	7.67	22000	8900	2600	2600	54	55	33	2100	610	1200	5.1	0.052	980		10	< 0.5	< 5
12/3/2018	MAX	7.59	21000	8900	2500	2600	48	28	32	2100	590	1100	5.3	0.047	980		50	0.206	< 0.1
Monitor																			
6/3/2013	MAX	7.26	4600	1200	1500	840	3.2	1.7	320	460	160	3.9	21	0.14	7.2		10	< 0.01	< 0.1
11/21/2013	MAX	7.54	4900	1300	1300	990	3.5	16	250	520	170	4.2	< 0.1	0.087	5.5		10	< 0.01	< 0.1
61-IR																			
5/12/2014	MAX	7.38	4900	1300	1400	1000	4.2	32	270	530	180	4.3	11	0.091	8.1		10	< 0.01	< 0.1
Outwash																			
11/26/2014	MAX	7.62	4900	1300	1500	920	4.4	29	320	530	180	4.6	37	0.1	7.8		10	0.014	< 0.1
24.7 - 26.7 m																			
5/19/2015	MAX	7.51	5100	1300	1600	1100	5	< 1	310	590	190	5	0.11	0.11	8.7		10	0.029	< 0.1
11/26/2015	MAX	7.35	6900	2400	2600	1200	5	6.3	150	760	550	58	17	0.045	39		17	0.037	< 0.1
5/9/2016	MAX	7.59	5300	1300	1700	1000	5.3	< 2	310	690	220	8.3	< 0.5	0.11	3.9		10	0.033	< 0.1
11/8/2016	MAX	7.29	5200	1400	1700	1000	5.3	4.7	310	580	210	5.5	0.28	0.074	13		5	< 0.01	< 0.1
5/9/2017	MAX	7.44	5400	1300	1600	1100	4.8	< 1	300	590	200	5.4	0.42	0.077	13		10	< 0.01	< 0.1
11/14/2017	MAX	6.89	5300	1400	1600	1100	5	30	300	570	200	5.6	0.75	0.075	14		10	< 0.01	< 0.1
5/9/2018	MAX	7.57	6200	1700	2000	1200	3.1	< 5	150	590	390	40	0.18	0.1	14		56	< 0.01	< 0.1
11/30/2018	MAX	7.31	5600	1400	1400	1100	4.4	2.4	260	590	180	5.5	< 0.5	0.064	17		1	< 0.01	< 0.1

NOTE: ODWS - Ontario Drinking Water Standards
a - Aesthetic Reletaed Objective, h - Heath Related Objective

C1: Routine Leachate Quality - General Analysis - Closed Eastview Road Landfill Site



		General Parameters				Critical Leachate Indicator			Leachate Indicator Parameters							Other Constituents				
Date	Lab	pH	Cond- uctivity	Alk. as CaCO3 mg/L	Hard. mg/L	Cl mg/L	B mg/L	Phenol ug/L	Ca mg/L	Na mg/L	Mg mg/L	K mg/L	Fe mg/L	Mn mg/L	NH3-N mg/L	BOD mg/L	SO4 mg/L	NO2-N mg/L	NO3-N mg/L	
ODWS		6.5-8.5 a		30-500 a	80-100 a	250 a	5.0 h			200 a			0.30 a	0.05 a			500 a	1.0 ht	10.0 h	
Monitor																				
	5/31/2013	MAX	7.75	2300	890	910	260	0.81	< 1	190	190	110	1.1	20	0.37	1.7		13	< 0.01	< 0.1
	11/21/2013	MAX	7.5	2600	1000	850	310	1.2	14	160	200	110	2.3	16	0.38	3.9		5	< 0.01	< 0.1
	5/12/2014	MAX	7.59	2500	970	960	310	1.3	6.9	180	220	120	1.9	15	0.42	2.4		5	< 0.01	< 0.1
	11/26/2014	MAX	7.53	2500	950	990	310	1.3	11	190	210	120	1.7	14	0.42	1.8		5	< 0.01	< 0.1
	5/15/2015	MAX	7.47	2500	940	1100	320	1.2	< 1	200	200	140	1.3	15	0.4	0.95		13	< 0.01	< 0.1
	11/27/2015	MAX	7.57	2700	1000	1100	320	1	300	200	200	140	2.8	14	0.47	21		1	< 0.01	< 0.1
	5/9/2016	MAX	7.4	2700	970	1100	330	1.1	< 2	190	190	140	1.4	12	0.42	2.1		9.6	< 0.01	< 0.1
	11/8/2016	MAX	7.31	2800	990	1200	390	1.1	2	200	220	160	1.1	1.3	0.4	1.1		3.7	< 0.01	< 0.1
	5/9/2017	MAX	7.53	2800	920	1100	380	0.92	< 20	190	200	160	1.1	41	0.46	0.39		5	< 0.01	< 0.1
	11/15/2017	MAX	7.16	2800	990	1100	260	0.73	17	180	200	150	1.8	26	0.43	5.2		2	< 0.01	< 0.1
	5/10/2018	MAX	7.5	3100	980	1000	500	0.65	< 5	180	210	140	1.2	17	0.32	2		5	< 0.01	< 0.1
	11/30/2018	MAX	7.56	3100	970	1100	510	0.16	1.4	180	230	160	2.1	7.6	0.22	3.5		5.6	< 0.01	< 0.1
Monitor																				
	6/3/2013	MAX	7.45	2200	970		110	0.34	< 1	200	160	93	23	15	1.2	6.8		160	< 0.01	< 0.1
	11/21/2013	MAX	7.47	2300	1000	840	110	0.44	3.6	190	150	87	21	14	1.3	4.9		160	0.015	< 0.1
	5/12/2014	MAX	7.4	2100	990	930	79	0.3	3	220	140	90	18	25	1.7	3.9		130	< 0.01	< 0.1
	11/27/2014	MAX	7.37	2100	1100	960	78	0.47	3.7	230	110	92	28	37	1.3	7.6		48	0.031	< 0.1
	5/19/2015	MAX	7.27	2000	990	950	83	0.35	< 1	240	110	87	23	44	1.4	7.7		44	0.049	< 0.1
	11/27/2015	MAX	7.43	2300	1100	960	130	0.39	1.5	230	150	92	26	32	1.2	10		7.1	0.024	< 0.1
	5/9/2016	MAX	7.29	1600	800	760	38	0.19	< 1	200	66	64	12	35	1.5	4.3		45	< 0.01	< 0.1
	11/8/2016	MAX	7.22	2500	1200	1000	160	0.53	2.1	250	170	98	34	39	1.1	15		1.2	< 0.01	< 0.1
	5/9/2017	MAX	7.55	1500	770	730	30	0.18	< 1	200	51	57	11	37	1.4	3.8		39	< 0.01	< 0.1
	11/15/2017	MAX	7.48	2500	1200	980	170	0.49	5.7	240	160	91	31	40	0.99	15		7.4	0.013	< 0.1
	5/9/2018	MAX	7.49	1500	850	760	33	0.21	1.1	210	48	58	14	40	1.2	7.5		32	< 0.01	< 0.1
	11/30/2018	MAX	7.51	2100	990	880	120	0.39	2.2	230	130	78	25	44	1.1	12		1.7	< 0.01	< 0.1
Monitor																				
	6/4/2013	MAX	7.29	7100	1100	1900	1800	0.67	3.7	330	860	270	13	45	0.41	11		150	< 0.01	< 0.1
	11/25/2013	MAX	7.02	6000	1900	2200	1100	3.6	11	240	670	390	5.1	25	0.15	1.5		51	0.025	1.3
	5/12/2014	MAX	7.39	6500	2700	2300	960	6.1	44	180	660	450	46	11	0.058	39		14	0.29	0.46
	11/27/2014	MAX	7.61	7300	2900	2700	1100	6.3	63	160	730	570	72	8.6	0.04	60		10	0.054	< 0.5
	5/15/2015	MAX	7.33	6900	2600	2400	1100	4.8	< 2	140	700	490	59	15	0.042	47		10	0.049	< 0.1
	11/26/2015	MAX	7.52	5100	1300	1600	1100	4.4	< 2	300	640	210	5	< 0.5	0.12	5.4		10	0.018	0.39
	5/9/2016	MAX	7.53	6900	2500	2300	1100	5.3	< 5	140	680	480	57	13	0.038	37		10	< 0.01	< 0.1
	11/8/2016	MAX	7.54	6100	2100	2300	1100	5.1	< 5	130	680	480	52	0.65	0.032	31		44	< 0.01	< 0.1
	5/9/2017	MAX	7.95	6600	2300	2200	1100	4.9	13	140	660	450	56	0.21	0.033	28		42	< 0.01	< 0.1
	11/15/2017	MAX	7.39	6700	1800	1900	1400	3.8	33	120	590	400	46	1.3	0.045	20		41	< 0.01	< 0.1
	5/9/2018	MAX	7.48	5800	1500	1600	1200	5.6	< 5	290	670	220	6.6	0.31	0.06	17		1	< 0.01	< 0.1
	11/30/2018	INSV																		

NOTE: ODWS - Ontario Drinking Water Standards
a - Aesthetic Releated Objective, h - Heath Related Objective

C1: Routine Leachate Quality - General Analysis - Closed Eastview Road Landfill Site



Monitor
67-I
Waste
16.2 - 20.7 m

		General Parameters				Critical Leachate Indicator			Leachate Indicator Parameters							Other Constituents			
Date	Lab	pH	Cond- uctivity	Alk. as CaCO3 mg/L	Hard. mg/L	Cl mg/L	B mg/L	Phenol ug/L	Ca mg/L	Na mg/L	Mg mg/L	K mg/L	Fe mg/L	Mn mg/L	NH3-N mg/L	BOD mg/L	SO4 mg/L	NO2-N mg/L	NO3-N mg/L
ODWS		6.5-8.5 a		30-500 a	80-100 a	250 a	5.0 h			200 a			0.30 a	0.05 a			500 a	1.0 ht	10.0 h
6/4/2013	MAX	7.33	2700	860	1000	390	2.7	< 1	210	320	130	20	28	0.53	2.7		36	< 0.01	< 0.1
11/25/2013	MAX	7.3	4600	1400	1300	700	5.9	59	170	560	200	140	11	1.1	72		110	< 0.01	< 0.1
5/12/2014	MAX	7.57	12000	2200	2700	2000	15	61	270	1500	480	410	13	0.34	160		1600	< 0.05	< 0.5
11/27/2014	MAX	7.68	9000	2000	1900	1700	12	59	120	1200	370	300	5.6	0.19	160		460	0.425	0.6
5/19/2015	MAX	7.4	7100	1900	1600	1300	9.7	9.3	140	980	300	260	4.7	0.22	160		230	0.011	< 0.1
11/26/2015	MAX	7.27	6800	1700	1700	1300	5	12	200	810	300	100	13	0.28	91		160	0.014	< 0.1
5/9/2016	MAX	7.47	5800	1500	1400	1100	4.9	4	170	650	230	90	3.7	0.28	67		90	0.129	< 0.1
11/10/2016	MAX	7.75	5700	1400	1600	1100	4.8	2.4	190	710	270	88	< 0.1	0.17	48		210	0.114	< 0.1
5/9/2017	MAX	7.69	6200	1500	1300	1100	5.2	< 20	160	700	230	110	17	0.17	110		140	0.107	< 0.1
11/15/2017	MAX	7.53	5200	1300	1100	1000	3.1	80	150	510	180	69	12	0.26	49		68	0.105	< 0.1
5/9/2018	MAX	7.62	5400	1300	1300	980	3.4	< 5	170	600	200	73	0.22	0.31	69		140	0.535	0.14
12/3/2018	MAX	7.22	5100	1300	1200	970	2.9	1.6	160	570	190	69	0.73	0.23	52		100	0.065	< 0.1

NOTE: ODWS - Ontario Drinking Water Standards
a - Aesthetic Reletaed Objective, h - Heath Related Objective

C1: Routine Leachate Quality - Trace Metals Analysis - Closed Eastview Road Landfill **AECOM**

		Trace Metals				
Date		I mg/L	Br mg/L	Cr mg/L	Ni mg/L	Zn mg/L
ODWS	Lab			0.05 h		5.0 a

Monitor

1-IR
Outwash

Monitor	Date	Method	I mg/L	Br mg/L	Cr mg/L	Ni mg/L	Zn mg/L
51-IR Waste 7.3 - 22.6 m	5/31/2013	MAX	2.5	< 2	0.045	0.2	< 0.025
	11/20/2013	MAX	1.7	< 50	< 0.05	0.24	< 0.05
	5/14/2014	MAX	2.4	< 50	0.042	0.29	0.022
	11/26/2014	MAX	1.9	< 10	0.062	0.27	< 0.05
	5/15/2015	MAX	2.4	< 50	< 0.05	0.31	< 0.05
	11/25/2015	MAX	2.2	12	< 0.05	0.28	< 0.05
	5/9/2016	MAX	3.4	< 20	< 0.05	0.32	< 0.05
	11/9/2016	MAX	2.3	< 10	< 0.05	0.27	< 0.05
	5/4/2017	MAX	< 5	< 5	< 0.05	0.28	< 0.05
	11/15/2017	MAX	< 0.5	18	< 0.05	0.24	< 0.05
	5/9/2018	MAX	2.1	< 10	< 0.05	0.25	< 0.05
	11/29/2018	MAX	1.6	< 20	0.031	0.25	< 0.025

Monitor	Date	Method	I mg/L	Br mg/L	Cr mg/L	Ni mg/L	Zn mg/L
51-II Outwash 23.6 - 26.7 m	5/31/2013	MAX	1.5	4.3	< 0.025	0.087	0.046
	11/20/2013	MAX	1.2	< 10	< 0.025	0.079	0.064
	5/14/2014	MAX	1.5	< 10	< 0.01	0.069	0.055
	11/26/2014	MAX	1.1	< 10	0.0071	0.067	0.035
	5/15/2015	MAX	1.3	< 10	0.0073	0.076	0.021
	11/25/2015	MAX	1.3	< 10	< 0.025	0.094	0.03
	5/9/2016	MAX	1.5	< 10	0.0062	0.11	0.04
	11/9/2016	MAX	1.4	< 10	< 0.025	0.099	0.26
	5/4/2017	MAX	< 5	< 1	< 0.025	0.11	0.29
	11/15/2017	MAX	1.4	11	< 0.025	0.1	0.056
	5/9/2018	MAX	1.4	< 10	< 0.025	0.12	0.32
11/29/2018	MAX	1.3	< 10	< 0.025	0.12	0.39	

Monitor	Date	Method	I mg/L	Br mg/L	Cr mg/L	Ni mg/L	Zn mg/L
55-IR Outwash 11.2 - 15.8 m	6/4/2013	MAX	0.68	1.9	0.013	0.021	0.011
	11/25/2013	MAX	0.6	< 10	< 0.005	0.021	0.012
	5/12/2014	MAX	0.54	< 5	< 0.005	0.016	0.015
	11/27/2014	MAX	0.46	< 5	< 0.005	0.019	0.01
	5/19/2015	MAX	0.43	< 5	< 0.005	0.014	0.0056
	11/25/2015	INSV					
	5/9/2016	MAX	0.15	< 2	< 0.005	0.0065	< 0.005
	11/9/2016	INSV					
	5/9/2017	MAX	0.81	< 10	< 0.005	0.02	< 0.005
	11/15/2017	MAX	0.74	7.6	< 0.005	0.023	0.014
	5/10/2018	MAX	0.56	< 5	< 0.005	0.02	0.0092
	12/3/2018	INSV					

Monitor	Date	Method	I mg/L	Br mg/L	Cr mg/L	Ni mg/L	Zn mg/L
56-IR Outwash 12.0 - 18.1 m	6/4/2013	MAX	0.79	4.7	< 0.025	0.15	< 0.025
	11/25/2013	MAX	0.72	< 10	< 0.025	0.14	0.037
	5/12/2014	MAX	0.74	< 10	< 0.005	0.079	0.02
	11/27/2014	MAX	0.48	< 10	< -0.001	0.14	0.012
	5/19/2015	MAX	0.63	< 10	< 0.005	0.16	0.047
	11/26/2015	N/A					
	5/9/2016	MAX	0.73	< 10	< 0.025	0.12	< 0.025
	11/9/2016	MAX	0.82	< 10	< 0.005	0.11	0.0076
	5/9/2017	MAX	0.88	< 10	< 0.005	0.13	0.01
	11/15/2017	MAX	0.29	7.7	< 0.025	0.065	< 0.025
	5/10/2018	MAX	< 0.1	< 10	< 0.005	0.11	0.0078
	12/3/2018	MAX	0.54	< 10	< 0.025	0.084	< 0.025

NOTE: ODWS - Ontario Drinking Water Standards
a - Aesthetic Related Objective, h - Health Related Objective

C1: Routine Leachate Quality - Trace Metals Analysis - Closed Eastview Road Landfill **AECOM**

		Trace Metals					
Date	Lab	I mg/L	Br mg/L	Cr mg/L	Ni mg/L	Zn mg/L	
ODWS				0.05 h		5.0 a	
Monitor 57-I Outwash 18.5 - 26.1 m	6/3/2013	MAX	0.45	1.5	< 0.005	0.016	< 0.005
	11/21/2013	MAX	0.43	< 5	< 0.005	0.017	0.0075
	5/12/2014	MAX	0.66	< 5	< 0.005	0.022	0.041
	11/26/2014	MAX	0.42	1.4	< 0.005	0.017	< 0.005
	5/15/2015	MAX	0.42	< 5	< 0.005	0.015	0.0058
	11/25/2015	MAX	< 0.1	1.8	< 0.005	0.011	0.0066
	5/9/2016	MAX	0.49	< 5	< 0.005	0.014	< 0.005
	11/8/2016	MAX	0.6	< 2	< 0.005	0.011	< 0.005
	5/4/2017	MAX	0.42	< 1	< 0.025	0.014	0.0061
	11/14/2017	MAX	< 0.1	< 5	< 0.005	0.017	0.0057
	5/9/2018	MAX	0.36	< 5	< 0.005	0.012	< 0.005
	11/29/2018	MAX	0.32	< 5	< 0.005	0.014	< 0.005
Monitor 58-I Outwash 18.9 - 20.4 m	6/4/2013	MAX	< 0.1	< 1	< 0.005	< 0.001	< 0.005
	11/21/2013	MAX	< 0.1	< 1	< 0.005	0.0018	< 0.005
	5/12/2014	MAX	0.2	< 1	< 0.005	0.001	0.006
	11/26/2014	MAX	0.21	< 1	< 0.005	0.0039	0.0057
	5/15/2015	MAX	0.18	< 5	< 0.005	0.0045	0.0065
	11/25/2015	MAX	< 0.1	< 2	< 0.005	< 0.001	0.0054
	5/9/2016	MAX	0.39	< 2	< 0.005	0.0038	0.01
	11/7/2016	MAX	< 0.1	< 1	< 0.005	0.0038	< 0.005
	5/4/2017	MAX	< 0.1	< 1	< 0.005	0.0018	< 0.005
	11/14/2017	MAX	< 0.1	< 2	< 0.005	0.0018	< 0.005
	5/9/2018	MAX	0.15	< 1	< 0.005	0.0012	< 0.005
	11/29/2018	MAX	0.14	< 5	< 0.005	0.0021	< 0.005
Monitor 59-I Waste 10.8 - 20.0 m	6/4/2013	MAX	2.5	< 20	0.12	0.31	< 0.05
	11/21/2013	N/A					
	5/12/2014	MAX	12	< 50	0.12	0.32	< 0.05
	11/27/2014	MAX	1.4	< 20	0.097	0.3	< 0.05
	5/19/2015	MAX	1.1	< 20	0.028	0.15	< 0.025
	11/25/2015	MAX	2.1	< 20	0.13	0.3	< 0.05
	5/9/2016	MAX	1.8	< 20	0.1	0.32	< 0.05
	11/10/2016	MAX	1.1	< 10	0.03	0.14	< 0.025
	5/9/2017	MAX	1.3	< 20	0.028	0.14	< 0.025
	11/15/2017	MAX	1.6	< 20	0.081	0.32	< 0.05
	5/9/2018	MAX	2	< 10	0.13	0.32	< 0.05
	12/3/2018	MAX	2	< 50	0.098	0.33	0.086
Monitor 61-IR Outwash 24.7 - 26.7 m	6/3/2013	MAX		< 10	< 0.01	0.054	< 0.005
	11/21/2013	MAX	0.84	< 10	< 0.005	0.071	0.18
	5/12/2014	MAX	1.1	< 10	< 0.025	0.068	0.083
	11/26/2014	MAX	0.73	< 10	< 0.005	0.065	0.024
	5/19/2015	MAX	1	< 10	< 0.005	0.08	0.26
	11/26/2015	MAX	1.3	< 10	< 0.025	0.084	< 0.025
	5/9/2016	MAX	< 0.1	< 10	< 0.025	0.082	0.19
	11/8/2016	MAX	0.84	< 5	< 0.005	0.076	0.044
	5/9/2017	MAX	1	< 10	< 0.005	0.073	0.034
	11/14/2017	MAX	0.81	< 10	< 0.005	0.075	0.01
	5/9/2018	MAX	1.4	< 5	< 0.005	0.077	0.011
	11/30/2018	MAX	0.47	< 10	< 0.025	0.072	0.067
Monitor 63-I Outwash 15.1 - 16.6 m	5/31/2013	MAX	1.2	1.7	< 0.005	0.018	< 0.005
	11/21/2013	MAX	1.1	< 5	< 0.005	0.022	0.01
	5/12/2014	MAX	0.96	< 5	< 0.005	0.018	0.01
	11/26/2014	MAX	0.94	< 5	< 0.005	0.018	0.008
	5/15/2015	MAX	0.95	< 5	< 0.005	0.016	0.0065
	11/27/2015	MAX	0.76	2	< 0.005	0.016	0.023
	5/9/2016	MAX	0.58	< 5	< 0.005	0.016	0.011
	11/8/2016	MAX	0.96	< 2	< 0.005	0.017	< 0.005
	5/9/2017	MAX	0.9	< 5	< 0.005	0.015	< 0.005
	11/15/2017	MAX	0.72	3.7	< 0.005	0.016	0.0055
	5/10/2018	MAX	0.43	< 5	< 0.005	0.019	< 0.005
	11/30/2018	MAX	0.58	< 5	< 0.005	0.018	< 0.005

NOTE: ODWS - Ontario Drinking Water Standards
a - Aesthetic Related Objective, h - Health Related Objective

C1: Routine Leachate Quality - Trace Metals Analysis - Closed Eastview Road Landfill **AECOM**

	Date	Lab	Trace Metals				
			I	Br	Cr	Ni	Zn
			mg/L	mg/L	mg/L	mg/L	mg/L
	ODWS				0.05 h		5.0 a
Monitor 65-I Waste/Fill 5.7 - 10.3 m	6/3/2013	MAX	0.23	< 1	< 0.005	0.0021	0.0083
	11/21/2013	MAX	0.23	< 1	< 0.005	0.0032	0.007
	5/12/2014	MAX	0.15	< 1	< 0.005	0.0036	< 0.005
	11/27/2014	MAX	0.14	< 1	< 0.005	0.0051	0.0086
	5/19/2015	MAX	0.17	< 1	< 0.005	0.0056	< 0.005
	11/27/2015	MAX	0.14	< 2	< 0.005	0.012	0.0051
	5/9/2016	MAX	0.26	< 1	< 0.005	0.0032	< 0.005
	11/8/2016	MAX	0.31	< 1	< 0.005	0.0057	< 0.005
	5/9/2017	MAX	0.26	< 1	< 0.005	0.0028	0.0073
	11/15/2017	MAX	0.44	< 1	< 0.005	0.0077	< 0.005
	5/9/2018	MAX	< 0.1	< 1	< 0.005	0.002	< 0.005
	11/30/2018	MAX	0.2	< 1	< 0.005	0.0054	< 0.005
Monitor 66-IR Outwash 18.4 - 20.6 m	6/4/2013	MAX	2.8	7	< 0.025	0.057	< 0.025
	11/25/2013	MAX	1.6	< 10	0.0057	0.085	0.0099
	5/12/2014	MAX	1.4	< 10	< 0.01	0.085	0.0088
	11/27/2014	MAX	1.1	< 10	< 0.025	0.097	< 0.025
	5/15/2015	MAX	1.3	< 10	< 0.001	0.075	0.0092
	11/26/2015	MAX	< 0.1	< 10	< 0.025	0.073	0.19
	5/9/2016	MAX	1.3	< 10	< 0.005	0.088	0.035
	11/8/2016	MAX	1.4	5.1	< 0.025	0.089	0.072
	5/9/2017	MAX	0.98	< 10	< 0.005	0.081	0.053
	11/15/2017	MAX	1.3	13	< 0.025	0.089	0.052
	5/9/2018	MAX	0.96	1.5	< 0.005	0.085	0.048
	11/30/2018	INSV					
Monitor 67-I Waste 16.2 - 20.7 m	6/4/2013	MAX	0.8	< 5	< 0.005	0.044	< 0.005
	11/25/2013	MAX	0.61	< 10	0.012	0.052	< 0.005
	5/12/2014	MAX	1.2	< 20	0.032	0.13	0.035
	11/27/2014	MAX	0.88	< 10	< 0.025	0.099	0.028
	5/19/2015	MAX	1.3	< 10	0.0096	0.088	0.015
	11/26/2015	MAX	1.5	< 10	< 0.025	0.13	< 0.025
	5/9/2016	MAX	1.3	< 10	0.0052	0.11	0.03
	11/10/2016	MAX	1.5	< 10	< 0.005	0.12	0.049
	5/9/2017	MAX	0.99	< 10	< 0.005	0.081	0.0093
	11/15/2017	MAX	1.5	< 10	< 0.025	0.069	< 0.025
	5/9/2018	MAX	0.96	< 5	< 0.005	0.09	0.0052
	12/3/2018	MAX	1.3	< 10	< 0.005	0.085	0.0094

NOTE: ODWS - Ontario Drinking Water Standards
a - Aesthetic Related Objective, h - Health Related Objective

C2: Routine Groundwater Quality - General Analysis - Closed Eastview Road Landfill Site



		General Parameters				Critical Leachate Indicator			Leachate Indicator Parameters						Other Constituents				
Date		pH	Cond- uctivity	Alk. as CaCO3 mg/L	Hard. mg/L	Cl mg/L	B mg/L	Phenol ug/L	Ca mg/L	Na mg/L	Mg mg/L	K mg/L	Fe mg/L	Mn mg/L	NH3-N mg/L	SO4 mg/L	NO2-N mg/L	NO3-N mg/L	
ODWS	Lab	6.5- 8.5(a)		30-500 a	80-100 a	250 a	5.0 h			200 a			0.30 a	0.05 a		500 a	1.0 h	10 h	
Monitor 2-I Outwash 9.75 - 10.36 m	5/23/2013	MAX	7.98	950	390	500	25	0.13	< 1	120	13	48	4.5	6.5	0.083	1.9	85	< 0.01	< 0.1
	11/14/2013	MAX	7.57	940	410	500	24	0.15	< 1	120	12	48	4.8	6.2	0.085	1.8	82	0.013	< 0.1
	5/7/2014	MAX	7.81	980	440	530	18	0.14	< 1	130	13	52	4.4	6.9	0.082	1.9	74	< 0.01	< 0.1
	11/21/2014	MAX	7.79	950	420	540	23	0.12	< 1	130	10	51	4.7	5.7	0.072	0.76	78	0.045	1.89
	5/5/2015	MAX	7.76	970	470	540	12	0.11	< 1	130	8.6	52	4.2	8	0.086	1.8	58	< 0.01	< 0.1
	11/17/2015	MAX	7.97	950	460	540	11	0.12	< 1	130	8.2	52	4.4	5.9	0.084	0.84	58	0.128	1.31
	4/28/2016	MAX	7.87	950	490	550	7.8	0.1	< 1	130	7.7	57	4.1	8.1	0.083	1.7	52	< 0.01	< 0.1
	11/1/2016	MAX	7.9	960	490	500	7.6	0.097	< 1	120	6.9	48	3.9	6.1	0.081	1.4	49	< 0.01	0.28
	5/2/2017	MAX	7.8	1000	510	550	6.4	0.094	< 1	130	6.8	52	4	8.8	0.087	1.5	49	< 0.01	< 0.1
	11/8/2017	MAX	7.66	1000	520	540	8.4	0.092	< 1	130	6.4	50	3.7	8.4	0.092	1.5	45	< 0.01	< 0.1
	5/1/2018	MAX	7.86	980	540	550	8.4	0.091	< 1	130	6.8	52	3.9	7.4	0.093	1.3	46	< 0.01	< 0.1
11/22/2018	MAX	7.59	1000	530	530	7.5	0.085	< 1	130	6.2	51	3.8	7.8	0.095	1.8	41	< 0.01	< 0.1	
Monitor 2-II Outwash 0.2 - 4.57 m	5/23/2013	MAX	7.86	720	350	440	3.3	0.044	< 1	150	3.4	18	1.6	0.13	0.058	0.073	26	< 0.01	0.63
	5/7/2014	MAX	7.68	640	310	330	4.1	0.036	< 1	110	2.8	13	1.7	< 0.1	< 0.002	0.057	11	< 0.01	3.2
	5/5/2015	MAX	7.66	740	380	400	5	0.036	< 1	130	3.6	17	1.9	< 0.1	0.0043	< 0.05	13	< 0.01	3.39
	4/28/2016	MAX	7.78	790	390	340	19	0.028	< 1	110	14	14	2.3	< 0.1	< 0.002	< 0.05	27	< 0.01	0.74
	5/2/2017	MAX	8.08	670	330	290	6	0.028	< 1	95	27	13	2.4	< 0.1	0.0064	< 0.05	17	< 0.01	1.69
	5/1/2018	MAX	7.89	680	330	340	5.4	0.025	< 1	110	5.8	15	2	< 0.1	0.0032	< 0.05	6.5	< 0.01	2.9

NOTE: ODWS - Ontario Drinking Water Standards
a - Aesthetic Releataed Objective, h - Heath Related Objective

C2: Routine Groundwater Quality - General Analysis - Closed Eastview Road Landfill Site



Monitor
4-IR
Bedrock
19.4 - 20.9 m

		General Parameters				Critical Leachate Indicator			Leachate Indicator Parameters						Other Constituents			
Date		pH	Cond- uctivity	Alk. as CaCO3	Hard. mg/L	Cl mg/L	B mg/L	Phenol ug/L	Ca mg/L	Na mg/L	Mg mg/L	K mg/L	Fe mg/L	Mn mg/L	NH3-N mg/L	SO4 mg/L	NO2-N mg/L	NO3-N mg/L
ODWS	Lab	6.5- 8.5(a)		30-500 a	80-100 a	250 a	5.0 h			200 a			0.30 a	0.05 a		500 a	1.0 h	10 h
5/24/2013	MAX	8.07	700	240	350	46	0.039	< 1	75	12	41	0.96	0.42	0.012	0.26	58	< 0.01	< 0.1
7/30/2013	MAX	7.99	690	240	350	48	0.027	< 1	75	12	39	0.95	0.49	0.011	0.19	60	< 0.01	< 0.1
9/27/2013	MAX	8.21	690	240	360	45	0.03	< 1	75	12	41	1	0.52	0.011	0.18	57	< 0.01	< 0.1
11/13/2013	MAX	8.09	700	240	340	45	0.023	< 1	72	12	40	0.95	0.5	0.011	0.17	57	< 0.01	< 0.1
5/6/2014	MAX	8.14	700	240	350	46	0.032	< 1	73	12	40	0.97	0.46	0.012	0.22	57	< 0.01	< 0.1
8/1/2014	MAX	8.04	690	240	340	45	0.028	< 1	69	12	40	0.89	0.46	0.011	0.23	60	< 0.01	< 0.1
10/2/2014	MAX	8.02	690	250	340	44	0.03	< 1	71	12	40	0.95	0.5	0.011	0.22	57	< 0.01	< 0.1
11/18/2014	MAX	8.04	720	240	360	46	0.034	< 1	75	13	41	1	0.56	0.011	0.17	58	< 0.01	< 0.1
5/6/2015	MAX	8.02	1100	250	380	70	0.028	< 1	81	65	44	1.1	0.49	0.013	0.17	57	0.022	< 0.1
7/30/2015	MAX	7.92	760	240	360	63	0.024	< 1	75	21	41	1	0.47	0.011	0.19	62	< 0.01	< 0.1
10/15/2015	MAX	8.07	720	240	340	55	0.022	< 1	71	15	39	0.97	0.52	0.011	0.17	61	< 0.01	< 0.1
11/19/2015	MAX	8.09	710	240	360	49	0.029	< 1	74	14	42	0.98	0.46	0.011	0.18	58	< 0.01	< 0.1
4/26/2016	MAX	8.02	720	240	350	48	0.03	< 1	75	15	41	1	0.5	0.011	0.18	58	0.018	< 0.1
8/10/2016	MAX	8.04	730	240	350	51	0.025	< 1	76	14	39	1	0.5	0.011	0.2	59	< 0.01	< 0.1
9/1/2016	MAX	8.05	740	240	340	56	0.028	< 1	71	16	39	1	0.43	0.0095	0.15	62	0.012	0.26
11/1/2016	MAX	8.2	730	250	340	56	0.028	< 1	70	15	40	0.95	0.5	0.01	0.19	59	< 0.01	< 0.1
4/25/2017	MAX	8.15	770	250	350	54	0.03	< 1	72	24	41	0.99	0.37	0.013	0.16	59	0.013	0.18
8/10/2017	MAX	8.04	740	250	350	58	0.03	< 1	72	18	40	0.96	0.43	0.011	0.16	65	0.07	< 0.1
9/28/2017	MAX	8.21	710	250	340	53	0.025	< 1	70	16	39	0.89	0.35	0.0089	0.15	61	0.023	< 0.1
11/8/2017	MAX	8.09	730	250	350	51	0.028	< 1	72	16	40	1	0.4	0.01	0.16	60	< 0.01	0.12
5/1/2018	MAX	8.15	850	270	330	72	0.025	< 1	72	37	36	0.96	0.31	0.011	0.15	58	0.015	0.36
7/26/2018	MAX							<								<	<	
7/26/2018	MAX																	
7/26/2018	MAX	8.03	750	250	330	57	0.021	< 1	71	19	38	0.95	0.4	0.011	0.19	63	< 0.01	< 0.1
7/26/2018	MAX	8.03	750	250	330	57	0.021	1	71	19	38	0.95	0.4	0.011	0.19	63	0.01	0.1
9/25/2018	MAX							<								<	<	
9/25/2018	MAX																	
9/25/2018	MAX	8.09	750	260	350	55	0.027	< 1	75	16	41	0.97	0.47	0.011	0.23	60	< 0.01	0.3
9/25/2018	MAX	8.09	750	260	350	55	0.027	1	75	16	41	0.97	0.47	0.011	0.23	60	0.01	0.3
11/20/2018	MAX	8.18	730	250	350	52	0.027	< 1	71	16	42	1	0.37	0.011	0.21	60	< 0.01	1.77

NOTE: ODWS - Ontario Drinking Water Standards
a - Aesthetic Reletaed Objective, h - Heath Related Objective

C2: Routine Groundwater Quality - General Analysis - Closed Eastview Road Landfill Site



		General Parameters				Critical Leachate Indicator			Leachate Indicator Parameters							Other Constituents				
Date		pH	Cond- uctivity	Alk. as CaCO3 mg/L	Hard. mg/L	Cl mg/L	B mg/L	Phenol ug/L	Ca mg/L	Na mg/L	Mg mg/L	K mg/L	Fe mg/L	Mn mg/L	NH3-N mg/L	SO4 mg/L	NO2-N mg/L	NO3-N mg/L		
ODWS	Lab	6.5- 8.5(a)		30-500 a	80-100 a	250 a	5.0 h			200 a			0.30 a	0.05 a		500 a	1.0 h	10 h		
Monitor 4-IIR Lower Till 11.9 - 13.7 m		5/24/2013	MAX	8.02	880	250	440	90	0.028	< 1	94	18	50	1.3	0.91	0.028	0.57	75	< 0.01	< 0.1
		11/13/2013	MAX	8.01	900	250	430	91	0.021	< 1	92	17	49	1.2	0.35	0.016	0.15	78	0.017	0.15
		5/6/2014	MAX	8.1	860	250	430	89	0.027	< 1	91	22	48	1.2	0.78	0.027	0.24	70	0.012	< 0.1
		11/18/2014	MAX	7.97	890	250	430	91	0.029	< 1	90	19	49	1.2	1.1	0.023	0.22	74	0.011	< 0.1
		5/6/2015	MAX	8	970	260	450	120	0.023	< 1	95	23	51	1.2	1	0.025	0.2	75	0.06	< 0.1
		4/26/2016	MAX	8.01	910	250	440	90	0.026	< 1	95	20	50	1.3	0.87	0.023	0.2	73	0.084	0.11
		11/1/2016	MAX	8.08	1000	260	470	130	0.025	< 1	99	27	54	1.4	1.3	0.027	0.24	83	< 0.01	< 0.1
		4/25/2017	MAX	8.09	960	260	450	100	0.025	< 1	93	20	53	1.3	0.62	0.019	0.19	76	0.029	0.11
		11/7/2017	MAX	7.89	1200	270	520	160	0.02	< 1	110	36	58	1.3	1.4	0.027	0.24	76	0.011	< 0.1
		5/1/2018	MAX	8.11	950	260	420	96	0.03	< 1	89	16	48	1.2	0.87	0.02	0.14	78	0.02	0.1
		11/20/2018	MAX	8.08	1100	270	530	150	0.024	< 1	110	29	63	1.3	1.7	0.026	0.3	77	0.023	< 0.1
Monitor 4-IIIR Upper Till 1.06 - 4.11 m		5/24/2013	MAX	7.87	3000	320	410	790	0.015	< 1	110	510	30	1.1	< 0.1	< 0.002	0.15	33	< 0.01	4.7
		11/13/2013	MAX	7.83	3100	300	460	820	0.012	< 1	130	490	33	1.1	< 0.1	0.0026	< 0.05	39	0.014	4.9
		5/6/2014	MAX	7.92	2900	330	450	730	0.021	< 1	130	480	32	0.91	< 0.1	< 0.002	< 0.05	42	< 0.01	3.68
		11/24/2014	MAX	7.88	2500	350	350	560	0.02	< 1	98	400	26	0.93	< 0.1	< 0.002	< 0.05	35	< 0.01	6.03
		5/6/2015	MAX	7.85	2800	330	410	780	0.021	< 1	110	450	31	0.86	< 0.1	< 0.002	< 0.05	35	< 0.01	5.29
		4/26/2016	MAX	7.9	3300	320	550	800	0.021	< 1	150	480	41	1	< 0.1	< 0.002	< 0.05	29	< 0.01	4.96
		11/1/2016	MAX	7.86	3900	290	670	1100	0.017	< 1	180	520	52	1.4	< 0.1	< 0.002	0.066	31	< 0.01	5.23
		4/25/2017	MAX	7.87	4200	300	780	1100	0.015	< 1	210	530	61	1.2	< 0.1	< 0.002	< 0.05	36	< 0.01	4.63
		11/8/2017	MAX	7.77	4400	500	770	1100	0.025	2.2	210	690	60	4.6	< 0.1	0.0062	0.089	130	0.096	3.61
		5/1/2018	MAX	7.81	5500	380	890	1700	0.012	< 1	240	740	69	1.4	< 0.1	< 0.002	< 0.05	58	< 0.01	3.6
		11/20/2018	MAX	7.71	7000	370	1100	2100	0.029	< 1	310	1000	87	3.5	< 0.1	0.0054	0.07	65	< 0.01	3.53
Monitor 5-II Upper Till 1.71 - 7.81 m		5/24/2013	MAX	7.81	4000	270	840	1100	0.014	< 1	230	510	66	1.2	< 0.1	< 0.002	0.076	25	< 0.01	0.83
		11/19/2013	MAX	7.53	4700	390	820	1300	0.013	< 1	230	590	62	1.5	< 0.1	< 0.002	< 0.05	35	< 0.01	1.4
		5/7/2014	MAX	7.77	4300	360	680	1200	0.018	< 1	190	630	51	1.1	< 0.1	< 0.002	0.12	31	< 0.01	0.81
		11/24/2014	MAX	7.73	2900	360	550	720	< 0.01	< 1	150	350	42	0.82	< 0.1	0.0058	< 0.05	18	< 0.01	0.39
		5/12/2015	MAX	7.64	4300	330	700	1200	0.015	< 1	200	640	51	1.1	< 0.1	< 0.002	< 0.05	29	< 0.01	0.76
		11/20/2015	MAX	7.71	4200	400	710	1100	0.023	< 1	210	630	48	1.3	< 0.1	< 0.002	< 0.05	36	< 0.01	0.83
		5/2/2016	MAX	7.94	3300	480	320	710	< 0.01	< 1	91	560	22	< 0.2	< 0.1	< 0.002	< 0.05	30	< 0.01	0.49
		11/3/2016	MAX	7.82	4300	460	590	1100	0.02	< 1	170	780	39	1.3	< 0.1	< 0.002	< 0.05	36	< 0.01	0.54
		5/1/2017	MAX	7.97	3700	460	320	870	0.019	< 1	92	660	22	0.93	< 0.1	< 0.002	< 0.05	25	< 0.01	0.28
		11/9/2017	MAX	7.98	3200	460	280	830	0.021	< 1	80	540	19	0.97	< 0.1	< 0.002	< 0.05	24	< 0.01	0.38
		5/2/2018	MAX	7.81	3700	470	360	960	0.016	< 1	100	720	24	0.9	< 0.1	0.0062	0.05	35	< 0.01	0.36
		11/21/2018	MAX	8.03	2600	450	250	540	0.022	< 1	72	450	18	0.82	< 0.1	0.006	< 0.05	31	< 0.01	0.21
Monitor 9A-I Bedrock 25.1 - 25.9 m		5/30/2013	MAX	8.29	360	160	97	9.5	0.12	< 1	21	40	11	0.95	0.19	0.0087	0.54	8.1	< 0.01	< 0.1
		5/13/2014	MAX	8.24	360	170	94	9.2	0.13	< 1	19	39	11	0.88	0.19	0.0089	0.51	9.9	< 0.01	< 0.1
		5/11/2015	MAX	7.84	360	160	99	9.5	0.12	< 1	19	41	12	0.95	0.21	0.012	0.38	8.7	0.02	< 0.1
		5/4/2016	MAX	8.35	370	160	100	8.5	0.13	< 1	21	41	12	0.91	0.27	0.011	0.38	11	< 0.01	< 0.1
		5/2/2017	MAX	8.27	370	170	98	8.8	0.12	< 1	19	40	12	0.88	0.4	0.015	0.34	11	< 0.01	< 0.1
		5/3/2018	MAX	8.29	370	170	100	8.9	0.12	< 1	20	41	12	0.93	0.22	0.0093	0.32	13	< 0.01	< 0.1

NOTE: ODWS - Ontario Drinking Water Standards

a - Aesthetic Related Objective, h - Health Related Objective

C2: Routine Groundwater Quality - General Analysis - Closed Eastview Road Landfill Site



		General Parameters				Critical Leachate Indicator			Leachate Indicator Parameters						Other Constituents				
Date		pH	Cond-activity	Alk. as CaCO3 mg/L	Hard. mg/L	Cl mg/L	B mg/L	Phenol ug/L	Ca mg/L	Na mg/L	Mg mg/L	K mg/L	Fe mg/L	Mn mg/L	NH3-N mg/L	SO4 mg/L	NO2-N mg/L	NO3-N mg/L	
ODWS		Lab	6.5-8.5(a)	30-500 a	80-100 a	250 a	5.0 h			200 a			0.30 a	0.05 a		500 a	1.0 h	10 h	
Monitor 9-I Outwash 5.53 - 6.75 m	5/31/2013	MAX	8.09	1100	350	510	83	0.27	< 1	130	44	46	2.7	< 0.1	0.22	0.41	130	0.013	< 0.1
	5/13/2014	MAX	7.87	960	380	490	42	0.23	< 1	120	29	46	3.4	0.19	0.2	0.46	86	< 0.01	0.15
	5/11/2015	MAX	8	920	410	480	31	0.18	< 1	120	19	45	2.6	0.18	0.19	0.34	77	0.016	< 0.1
	5/4/2016	MAX	8.02	910	420	510	21	0.18	< 1	130	17	47	2.6	0.23	0.16	0.29	63	< 0.01	0.15
	5/2/2017	MAX	8	1000	460	490	24	0.17	< 1	120	20	47	2.5	0.24	0.16	0.32	63	< 0.01	0.18
	5/3/2018	MAX	7.9	980	490	530	15	0.13	< 1	130	14	49	2.6	0.59	0.19	0.31	53	< 0.01	< 0.1
Monitor 10-II Outwash 2.95 - 3.56 m	5/30/2013	MAX	7.9	3500	280	900	970	0.03	< 1	230	370	82	2.3	3.8	0.23	1	34	0.04	2.2
	11/19/2013	MAX	7.82	3500	290	910	960	0.024	< 1	220	340	87	2.2	< 0.1	0.2	1.1	42	0.19	1.6
	5/12/2014	MAX	7.7	3400	290	900	950	0.033	< 1	220	330	85	1.9	1.1	0.41	1.6	36	0.113	0.71
	11/24/2014	MAX	7.8	3400	280	870	940	0.016	< 5	210	320	82	1.8	0.7	0.25	0.77	31	0.061	1.8
	5/12/2015	MAX	7.76	3300	280	890	900	0.035	< 1	220	370	84	2	0.8	0.14	0.37	33	0.489	0.98
	11/24/2015	MAX	7.78	3400	280	910	900	0.036	< 1	220	330	89	2.6	0.87	0.2	0.66	34	0.062	1.98
	5/3/2016	MAX	8.06	3400	290	920	950	0.034	< 1	230	390	86	2.3	< 0.1	0.017	0.095	38	< 0.01	1.42
	11/3/2016	MAX	7.88	3300	290	840	900	0.036	< 1	210	340	77	2.2	6.8	0.31	1.6	32	0.171	0.95
	5/3/2017	MAX	7.94	3700	300	840	920	0.033	< 1	210	380	78	2.2	0.13	0.054	0.14	35	0.018	1.63
	11/13/2017	Dec																	
Monitor 10-III Outwash/Peat 0.27 - 1.49 m	11/19/2013	MAX	7.62	4000	610	620	990	0.021	3.4	200	740	31	2.1	13	0.98	1.5	10	0.026	< 0.1
	5/12/2014	MAX	7.68	5700	390	780	1700	0.064	14	250	1000	40	2.4	12	1.4	1.7	10	< 0.01	< 0.1
	11/24/2014	MAX	7.72	1800	280	260	400	< 0.01	< 2	84	200	13	0.73	4.2	0.3	0.86	3.7	< 0.01	< 0.1
	5/12/2015	MAX	7.81	4600	440	780	1300	0.021	3.7	250	820	40	2.8	14	1.5	1.7	10	0.028	< 0.1
	11/24/2015	MAX	7.57	3700	580	730	880	0.035	< 1	240	740	35	3.3	23	1.4	2.3	10	0.023	< 0.2
	5/3/2016	MAX	7.83	3500	410	570	930	0.014	1.3	180	640	27	2.5	8.7	1.2	2	53	< 0.01	< 0.1
	11/3/2016	MAX	7.65	6600	330	870	1900	0.045	< 1	280	1100	41	3.4	5.6	0.9	0.98	40	0.016	0.26
	5/3/2017	MAX	7.84	2900	290	380	700	0.025	< 1	120	440	18	1.6	2	0.56	0.6	15	< 0.01	< 0.1
	11/13/2017	Dec																	
5/30/2013	MAX	7.71	4200	360	570	1200	< 0.05	48	180	760	27	1.9	6.2	0.9	2.5	20	0.043	< 0.1	
Monitor 11-I Upper Till 4.58 - 5.8 m	5/23/2013	MAX	8.27	950	360	220	66	0.046	< 1	45	170	27	1.2	< 0.1	0.0043	< 0.05	39	< 0.01	< 0.1
	11/14/2013	MAX	8.07	880	370	190	51	0.047	< 1	39	130	21	1.1	< 0.1	< 0.002	< 0.05	35	0.015	< 0.1
	5/8/2014	MAX	8.03	880	360	180	54	0.04	< 1	39	130	21	0.93	< 0.1	< 0.002	0.056	35	< 0.01	< 0.1
	11/25/2014	MAX	8.13	890	370	180	52	0.025	< 1	39	130	21	1	< 0.1	< 0.002	< 0.05	36	< 0.01	< 0.1
	5/5/2015	MAX	8.08	910	360	180	58	0.041	< 1	37	140	22	1	< 0.1	< 0.002	< 0.05	36	< 0.01	< 0.1
	4/27/2016	MAX	8.33	860	360	180	50	0.039	< 1	37	150	21	0.94	< 0.1	< 0.002	0.051	33	< 0.01	< 0.1
	10/31/2016	MAX	8.08	920	370	170	54	0.043	< 1	32	160	22	1.1	< 0.1	0.012	0.062	35	< 0.01	< 0.1
	4/25/2017	MAX	8.24	890	360	180	48	0.039	< 1	36	140	22	0.98	< 0.1	0.0038	< 0.05	30	< 0.01	< 0.1
	11/7/2017	MAX	8.02	900	380	160	49	0.035	< 1	31	140	20	0.93	< 0.1	0.028	0.11	31	< 0.01	< 0.1
	4/30/2018	MAX	8.23	900	370	190	73	0.038	< 1	38	130	23	1	< 0.1	0.013	< 0.05	27	< 0.01	< 0.1
11/19/2018	MAX	8.33	900	360	240	62	0.042	< 1	49	150	28	1.2	0.66	0.064	0.079	28	< 0.01	< 0.1	

NOTE: ODWS - Ontario Drinking Water Standards
a - Aesthetic Releated Objective, h - Heath Related Objective

C2: Routine Groundwater Quality - General Analysis - Closed Eastview Road Landfill Site



	Date	Lab	General Parameters				Critical Leachate Indicator			Leachate Indicator Parameters						Other Constituents			
			pH	Cond-activity	Alk. as CaCO3 mg/L	Hard. mg/L	Cl mg/L	B mg/L	Phenol ug/L	Ca mg/L	Na mg/L	Mg mg/L	K mg/L	Fe mg/L	Mn mg/L	NH3-N mg/L	SO4 mg/L	NO2-N mg/L	NO3-N mg/L
				30-500 a	80-100 a	250 a	5.0 h		200 a			0.30 a	0.05 a		500 a	1.0 h	10 h		
Monitor 11-II Outwash 0.18 - 2.93 m	5/23/2013	MAX	8.07	680	280	350	31	0.047	< 1	110	32	21	1.2	< 0.1	0.047	0.063	22	< 0.01	0.41
	5/8/2014	MAX	7.58	880	330	400	75	0.06	< 1	120	34	22	0.72	< 0.1	0.0023	< 0.05	20	< 0.01	0.49
	5/5/2015	MAX	7.71	980	330	410	110	0.049	< 1	120	52	24	0.95	< 0.1	0.026	< 0.05	16	< 0.01	0.32
	4/27/2016	MAX	8.03	810	270	280	84	0.036	< 1	84	68	16	0.79	< 0.1	< 0.002	0.15	22	< 0.01	0.12
	4/25/2017	MAX	7.89	1300	260	440	210	0.05	< 1	140	89	21	0.28	< 0.1	0.0083	< 0.05	20	< 0.01	< 0.1
	4/30/2018	MAX	8.03	860	320	270	48	0.038	< 1	87	72	13	0.25	< 0.1	0.0043	0.092	8.6	< 0.01	0.14
Monitor 11-III Lower Till 17 - 18.52 m	5/23/2013	MAX	8.26	270	140	62	2.9	0.3	< 1	15	48	5.7	0.78	< 0.1	0.006	0.071	4.1	< 0.01	0.13
	5/8/2014	MAX	8.12	270	140	50	2.6	0.3	< 1	12	42	4.6	0.62	< 0.1	0.0052	< 0.05	3.8	< 0.01	0.11
	5/5/2015	MAX	7.95	280	150	58	3.3	0.28	< 1	14	43	5.3	0.78	< 0.1	0.0022	0.21	4.2	0.055	< 0.1
	4/27/2016	MAX	8.24	260	140	54	2.2	0.27	< 1	13	42	5	0.63	< 0.1	0.0058	0.064	3.7	0.017	0.18
	4/25/2017	MAX	8.3	280	150	57	2.6	0.31	< 1	14	43	5.5	0.74	< 0.1	0.014	0.27	4.7	< 0.01	< 0.1
4/30/2018	MAX	8.32	280	150	50	2.4	0.3	< 1	12	41	4.8	0.64	< 0.1	0.01	0.16	2.9	< 0.01	< 0.1	
Monitor 13-I Bedrock 24.4 - 25.62 m	5/29/2013	MAX	8.25	280	150	77	< 1	0.1	< 1	17	36	8.2	0.75	< 0.1	0.0079	0.4	1	< 0.01	< 0.1
	5/13/2014	MAX	8.18	280	150	71	< 1	0.12	< 1	16	36	7.6	0.78	0.2	0.0079	0.44	1	< 0.01	< 0.1
	5/8/2015	MAX	7.63	280	150	82	< 1	0.1	< 1	18	33	8.8	0.83	0.18	0.0096	0.37	7.4	< 0.01	< 0.1
	5/3/2016	MAX	8.25	280	150	77	< 1	0.11	< 1	18	38	8	0.8	0.18	0.0074	0.34	1	< 0.01	< 0.1
	5/3/2017	MAX	8.25	290	160	73	< 1	0.1	< 1	16	36	7.7	0.77	0.17	0.0071	0.31	1	< 0.01	< 0.1
	5/7/2018	MAX	8.18	280	150	74	1	0.1	< 1	17	35	7.9	0.78	0.21	0.0085	0.39	1	< 0.01	< 0.1
Monitor 13-II Lower Till 19.48 - 20.09 m	5/29/2013	MAX	8.07	300	150	44	5.7	0.097	< 1	13	57	2.8	0.55	0.27	0.029	0.25	5.1	< 0.01	< 0.1
	5/13/2014	MAX	8.09	310	160	41	3.6	0.1	< 1	12	55	2.7	0.72	1.4	0.081	0.48	3	< 0.01	< 0.1
	5/8/2015	MAX	7.72	310	170	42	3.7	0.098	< 1	12	57	2.8	0.69	0.84	0.054	0.36	3.5	0.016	< 0.1
	5/3/2016	MAX	8.25	310	160	43	2.7	0.1	< 1	13	58	2.7	0.65	0.57	0.037	0.29	3.2	< 0.01	< 0.1
	5/3/2017	MAX	8.21	320	160	40	2.9	0.1	< 1	12	56	2.6	0.63	0.4	0.032	0.23	4	< 0.01	< 0.1
	5/7/2018	MAX	8.14	320	170	39	2.4	0.1	< 1	11	53	2.4	0.56	0.47	0.031	0.26	4.9	< 0.01	< 0.1
Monitor 13-III Upper Till 7.58 - 8.8 m	5/29/2013	MAX	8.24	330	160	130	2	0.096	< 1	24	25	16	0.86	< 0.1	0.0022	0.14	6.4	< 0.01	0.11
	11/19/2013	MAX	8.09	320	170	120	2	0.087	< 1	23	24	16	0.93	< 0.1	0.01	0.095	5.3	< 0.01	0.2
	5/13/2014	MAX	8.22	320	170	120	1.9	0.1	< 1	22	23	16	0.83	< 0.1	0.0046	0.17	6.6	< 0.01	0.17
	11/27/2014	MAX	8.03	320	170	130	2.4	0.087	< 1	25	25	16	0.92	< 0.1	0.011	0.12	3.3	< 0.01	0.44
	5/8/2015	MAX	7.92	320	170	130	2.3	0.086	< 1	24	24	16	0.84	< 0.1	0.0043	0.067	5.7	< 0.01	0.18
	11/25/2015	MAX	8.1	320	170	120	2.2	0.091	< 1	24	24	16	0.83	< 0.1	0.0046	0.075	4.1	< 0.01	0.23
	5/3/2016	MAX	8.26	320	170	130	1.3	0.092	< 1	24	25	16	0.89	< 0.1	0.0055	0.13	5	< 0.01	0.3
	11/4/2016	MAX	8.19	310	170	120	< 1	0.094	< 1	23	24	16	0.87	< 0.1	0.031	0.15	3	0.012	< 0.1
	5/3/2017	MAX	8.23	330	170	120	1.9	0.094	< 1	23	24	16	0.88	< 0.1	0.0048	< 0.05	6.6	< 0.01	0.17
	11/13/2017	MAX	8.1	340	180	120	1.8	0.086	< 2	23	24	16	0.99	1.5	0.12	0.54	1.3	< 0.01	0.13
	5/7/2018	MAX	8.2	350	180	120	1.3	0.089	< 1	24	23	16	0.85	< 0.1	0.014	0.18	6.9	< 0.01	0.21
	11/26/2018	MAX	8.04	310	180	360	1.7	0.089	< 1	100	23	26	1.1	< 0.1	0.024	0.39	1	< 0.01	0.13

NOTE: ODWS - Ontario Drinking Water Standards
a - Aesthetic Related Objective, h - Health Related Objective

C2: Routine Groundwater Quality - General Analysis - Closed Eastview Road Landfill Site



		General Parameters				Critical Leachate Indicator			Leachate Indicator Parameters							Other Constituents			
Date		pH	Cond- uctivity	Alk. as CaCO3 mg/L	Hard. mg/L	Cl mg/L	B mg/L	Phenol ug/L	Ca mg/L	Na mg/L	Mg mg/L	K mg/L	Fe mg/L	Mn mg/L	NH3-N mg/L	SO4 mg/L	NO2-N mg/L	NO3-N mg/L	
ODWS	Lab	6.5- 8.5(a)		30-500 a	80-100 a	250 a	5.0 h			200 a			0.30 a	0.05 a		500 a	1.0 h	10 h	
Monitor 13-IV Outwash 4.08 - 5.3 m	5/29/2013	MAX	7.78	4700	460	640	1300	0.042	< 1	170	690	54	2	6.2	0.19	2.6	11	< 0.01	< 0.1
	11/19/2013	MAX	7.59	4600	460	580	1300	0.036	< 1	150	550	48	1.8	7.4	0.16	1.9	17	0.6	1.7
	5/13/2014	MAX	7.79	6100	480	750	1800	0.078	1	190	1100	67	2.5	6.9	0.2	2.3	10	0.063	0.97
	11/27/2014	MAX	7.76	5500	510	590	1500	0.043	< 2	150	950	55	2.6	5.5	0.17	2.9	10	0.368	0.41
	5/8/2015	MAX	7.69	6200	490	780	1900	< 0.05	2	190	1100	71	2.8	6.8	0.21	3.3	10	0.013	< 0.1
	11/25/2015	MAX	7.64	5800	490	630	1600	0.045	< 1	160	870	58	2.7	6.7	0.18	3	10	0.195	< 0.1
	5/3/2016	MAX	7.86	5700	460	770	1700	0.042	< 1	200	940	68	2.7	5.9	0.19	2.5	10	0.022	< 0.1
	11/4/2016	MAX	7.81	5600	480	740	1600	0.049	< 1	180	1000	67	2.9	7.4	0.21	2.7	10	< 0.01	< 0.1
	5/3/2017	MAX	7.96	3900	420	450	940	0.026	< 1	120	540	36	1.6	2.8	0.087	1.3	13	< 0.01	0.25
	11/13/2017	MAX	7.78	4000	450	410	1000	0.033	< 1	110	510	33	1.7	2.3	0.091	1.2	9.6	0.016	0.1
	5/7/2018	MAX	7.88	4700	520	410	1300	0.033	< 1	110	590	35	2.1	0.32	0.025	0.76	4.5	0.032	0.52
	11/26/2018	MAX	7.75	6000	510	610	1700	0.04	1.1	160	940	53	2.7	6.9	0.19	3.2	1	< 0.01	< 0.1
Monitor 13-V Outwash 0.1 - 2.24 m	5/29/2013	MAX	7.81	980	460	440	24	0.037	< 1	140	57	21	< 0.2	< 0.1	0.0099	0.096	26	< 0.01	< 0.1
	11/19/2013	MAX	7.77	870	430	390	17	0.015	1.8	120	38	19	< 0.2	< 0.1	0.0044	0.21	35	< 0.01	0.19
	5/13/2014	MAX	7.87	750	360	340	21	0.025	5	110	32	17	< 0.2	< 0.1	0.015	0.26	23	< 0.01	< 0.1
	11/27/2014	MAX	7.81	890	460	420	15	< 0.01	8.4	140	30	20	< 0.2	0.11	0.014	0.18	24	< 0.01	< 0.1
	5/8/2015	MAX	7.54	890	430	470	26	0.019	14	150	30	22	0.25	0.83	0.033	0.53	21	< 0.01	< 0.1
	11/25/2015	MAX	7.86	970	460	490	24	0.015	< 1	160	42	24	0.26	0.16	0.035	< 0.05	34	< 0.01	< 0.1
	5/3/2016	MAX	7.98	700	340	370	13	0.019	1.2	120	25	17	0.26	< 0.1	0.013	0.37	21	< 0.01	< 0.1
	11/4/2016	MAX	7.64	1400	640	670	91	0.029	< 1	220	51	29	0.7	7.9	0.13	0.085	1.4	< 0.01	< 0.1
	5/3/2017	MAX	7.99	770	390	370	9.7	0.018	< 1	120	20	16	0.25	< 0.1	0.0084	< 0.05	15	< 0.01	< 0.1
	11/13/2017	MAX	7.5	1300	660	620	40	0.023	< 5	200	34	27	1.1	1.4	0.16	0.11	1	< 0.01	< 0.1
	5/7/2018	MAX	7.87	780	370	340	21	0.015	< 1	110	23	14	< 0.2	< 0.1	0.0042	0.095	17	< 0.01	< 0.1
	11/26/2018	MAX	7.92	760	380	350	16	< 0.01	1.9	110	26	16	< 0.2	< 0.1	< 0.002	< 0.05	25	< 0.01	< 0.1
Monitor 14-II Outwash 4.52 - 5.13 m	6/3/2013	MAX	7.87	1800	370	410	330	0.079	< 1	99	180	39	1.8	0.31	0.038	0.32	20	0.018	0.46
	11/20/2013	MAX	8.07	1400	390	380	240	0.08	< 1	93	160	35	1.9	1.5	0.12	< 0.05	6.9	< 0.01	1
	5/15/2014	MAX	7.96	1700	360	420	320	0.068	< 1	100	160	40	1.8	0.59	0.053	0.13	11	< 0.01	0.67
	11/21/2014	MAX	7.93	1600	380	390	270	0.095	< 1	95	150	37	2	0.88	0.072	0.23	5.7	0.029	0.92
	5/19/2015	MAX	7.87	1500	390	410	230	0.086	< 1	100	160	38	1.8	0.11	0.017	0.15	6.1	< 0.01	0.64
	11/25/2015	MAX	7.93	1300	400	410	160	0.082	< 1	99	150	39	1.9	2	0.1	0.19	4	0.02	0.67
	5/3/2016	MAX	8.24	1300	410	420	190	0.084	< 1	100	140	39	1.8	< 0.1	0.008	0.092	5.7	< 0.01	0.63
	11/7/2016	MAX	7.77	1200	450	400	130	0.085	< 1	98	110	37	1.7	9.3	0.41	0.99	2.7	0.135	< 0.1
	5/8/2017	MAX	8.12	1300	490	430	120	0.087	< 1	110	110	39	1.7	0.17	0.016	< 0.05	3.6	< 0.01	0.6
	11/13/2017	MAX	7.82	1300	530	430	110	0.091	< 1	110	110	42	1.8	3.8	0.38	0.91	3.6	0.024	< 0.1
	5/7/2018	MAX	7.93	1300	550	460	100	0.11	< 1	110	99	42	1.7	0.4	0.018	0.087	25	< 0.01	0.69
	11/26/2018	MAX	7.87	1200	520	760	83	0.15	< 1	190	91	67	2	8.6	0.27	0.22	36	< 0.01	0.84

NOTE: ODWS - Ontario Drinking Water Standards
a - Aesthetic Related Objective, h - Heath Related Objective

C2: Routine Groundwater Quality - General Analysis - Closed Eastview Road Landfill Site

Monitor	Date	Lab	General Parameters				Critical Leachate Indicator			Leachate Indicator Parameters							Other Constituents		
			pH	Cond- uctivity	Alk. as CaCO3 mg/L	Hard. mg/L	Cl mg/L	B mg/L	Phenol ug/L	Ca mg/L	Na mg/L	Mg mg/L	K mg/L	Fe mg/L	Mn mg/L	NH3-N mg/L	SO4 mg/L	NO2-N mg/L	NO3-N mg/L
			6.5- 8.5(a)		30-500 a	80-100 a	250 a	5.0 h			200 a				0.30 a	0.05 a		500 a	1.0 h
14-III Outwash 0.15 - 2.29 m	6/3/2013	MAX	7.62	800	410	420	12	0.11	< 1	120	12	30	1.9	5.8	0.43	< 0.05	6.4	< 0.01	< 0.1
	11/20/2013	MAX	7.75	1000	560	490	19	0.11	< 1	130	17	39	1.5	14	0.84	< 0.05	2.8	< 0.01	< 0.1
	5/15/2014	MAX	7.75	790	420	350	13	0.081	< 1	99	9.3	25	2	3.2	0.21	0.069	4.3	< 0.01	0.1
	11/25/2014	MAX	7.77	640	320	280	15	0.073	< 1	87	6.5	15	5.9	2.6	0.12	< 0.05	5.5	< 0.01	< 0.1
	5/19/2015	MAX	7.52	1200	640	690	30	0.16	< 1	170	32	62	2.8	18	0.88	< 0.05	7.3	< 0.01	< 0.1
	11/25/2015	MAX	7.54	1400	720	730	39	0.12	< 1	180	38	67	2.5	17	0.87	< 0.05	10	< 0.01	< 0.1
	5/3/2016	MAX	7.78	1100	570	580	25	0.079	< 1	150	23	51	1.9	13	0.72	0.1	2.7	< 0.01	< 0.1
	11/7/2016	MAX	7.48	1500	830	800	64	0.13	< 1	210	49	68	5.9	26	1.1	0.057	4.8	< 0.01	< 0.1
	5/8/2017	MAX	7.92	630	320	320	8.3	0.077	< 1	94	8.5	21	2.3	0.78	0.12	< 0.05	7.1	< 0.01	< 0.1
	11/13/2017	MAX	7.69	1400	700	710	44	0.12	< 1	180	34	60	2.3	7	0.4	0.08	34	< 0.01	< 0.1
	5/7/2018	MAX	7.7	910	470	360	23	0.072	< 1	100	11	27	1.4	2.5	0.2	0.053	8.2	< 0.01	< 0.1
	11/26/2018	MAX	7.56	1100	520	510	49	0.08	< 1	140	19	41	1.1	4.1	0.59	0.09	9.6	< 0.01	< 0.1
14-IV Bedrock 25.63 - 27.15 m	6/3/2013	MAX	8.13	300	160	73	1.1	0.098	< 1	18	41	7	1.1	< 0.1	< 0.002	0.24	1	< 0.01	< 0.1
	11/20/2013	MAX	8.05	300	160	71	1.4	0.093	< 1	17	38	6.9	1.1	< 0.1	0.0022	0.18	1	< 0.01	< 0.1
	5/15/2014	MAX	8.19	300	160	79	< 1	0.089	< 1	19	40	7.4	1.1	< 0.1	0.0034	0.23	1	< 0.01	< 0.1
	11/21/2014	MAX	8.2	300	160	75	1.2	0.11	< 1	18	43	7.2	1.3	< 0.1	< 0.002	0.21	1	< 0.01	< 0.1
	5/19/2015	MAX	7.82	300	160	78	1.3	0.14	< 1	19	41	7.6	1.2	< 0.1	< 0.002	0.15	1	< 0.01	< 0.1
	11/25/2015	MAX	8.22	300	160	79	1.2	0.097	< 1	19	42	7.6	1.1	< 0.1	0.003	0.18	1	< 0.01	< 0.1
	5/3/2016	MAX	8.29	290	160	78	< 1	0.1	< 1	19	40	7.6	1.2	< 0.1	0.0027	0.17	1	< 0.01	< 0.1
	11/7/2016	MAX	8.04	300	160	78	1.7	0.099	< 1	19	39	7.5	1.2	< 0.1	< 0.002	0.19	1	< 0.01	< 0.1
	5/8/2017	MAX	8.27	300	160	85	1.1	0.088	< 1	21	40	7.8	1.2	< 0.1	< 0.002	0.15	1	< 0.01	< 0.1
	11/13/2017	MAX	8.39	300	160	76	1.1	0.09	< 1	19	39	7.2	1.2	< 0.1	< 0.002	0.2	1	< 0.01	< 0.1
	5/7/2018	MAX	8.21	310	170	76	< 1	0.092	< 1	19	38	7.2	1.1	< 0.1	< 0.002	0.2	1	< 0.01	< 0.1
	11/26/2018	MAX	8.07	300	160	72	< 1	0.092	< 1	17	37	6.9	1.1	< 0.1	< 0.002	0.24	1	< 0.01	< 0.1
15-I Bedrock 19.92 - 21.14 m	5/27/2013	MAX	8.21	320	160	85		0.081		19	40	8.8	1.1	< 0.1	< 0.002	0.33			
	5/8/2014	MAX	8.12	310	160	79	1.3	0.096	< 1	19	41	7.9	1.1	< 0.1	< 0.002	0.26	1	< 0.01	< 0.1
	5/7/2015	MAX	7.71	300	170	76	1.4	0.087	< 1	17	41	7.9	1.1	< 0.1	< 0.002	0.23	1	< 0.01	< 0.1
	5/3/2016	MAX	8.32	300	160	82	< 1	0.1	< 1	19	43	8.5	1.2	< 0.1	< 0.002	0.24	1	< 0.01	< 0.1
	4/27/2017	MAX	8.26	310	170	75	< 1	0.11	< 1	17	43	7.7	1.2	< 0.1	< 0.002	0.2	1	< 0.01	< 0.1
	5/3/2018	MAX	8.5	310	170	71	< 1	0.086	< 1	17	42	7.2	1.1	< 0.1	< 0.002	0.2	1	< 0.01	< 0.1
15-II Lower Till 19.82 - 21.04 m	5/27/2013	MAX	8.22	320	170	56		0.092		15	54	4.1	0.54	< 0.1	0.015	0.3			
	5/8/2014	MAX	8.27	310	170	49	2.7	0.087	< 1	14	51	3.5	0.5	< 0.1	0.019	0.17	11	< 0.01	< 0.1
	5/7/2015	MAX	7.92	310	180	52	2.4	0.087	< 1	14	52	3.9	0.53	< 0.1	0.015	0.3	7.9	< 0.01	< 0.1
	5/3/2016	MAX	8.3	300	170	51	1.5	0.11	< 1	14	53	4	0.59	< 0.1	0.011	0.3	5.5	0.023	0.27
	4/27/2017	MAX	8.25	310	170	51	1.8	0.094	< 1	14	51	4	0.54	< 0.1	0.0075	0.19	4.7	< 0.01	< 0.1
	5/3/2018	MAX	8.45	300	190	52	2.4	0.094	< 1	14	51	4.1	0.5	0.11	0.015	0.3	4.7	< 0.01	< 0.1

NOTE: ODWS - Ontario Drinking Water Standards

a - Aesthetic Releated Objective, h - Heath Related Objective

C2: Routine Groundwater Quality - General Analysis - Closed Eastview Road Landfill Site



		General Parameters				Critical Leachate Indicator			Leachate Indicator Parameters							Other Constituents		
Date		pH	Cond- uctivity	Alk. as CaCO3 mg/L	Hard. mg/L	Cl mg/L	B mg/L	Phenol ug/L	Ca mg/L	Na mg/L	Mg mg/L	K mg/L	Fe mg/L	Mn mg/L	NH3-N mg/L	SO4 mg/L	NO2-N mg/L	NO3-N mg/L
ODWS	Lab	6.5- 8.5(a)		30-500 a	80-100 a	250 a	5.0 h			200 a			0.30 a	0.05 a		500 a	1.0 h	10 h
Monitor 15-III Upper Till 9.03 - 10.24 m	5/27/2013	MAX	8.16	470	200	140		0.098	24	49	19	1.7	< 0.1	0.015	0.23			
	11/19/2013	MAX	8	460	200	140	16	0.099 < 1	23	46	19	1.6	< 0.1	0.01	0.3	17	< 0.01	0.49
	5/8/2014	MAX	8.16	460	200	130	16	0.11 < 1	24	48	18	1.6	< 0.1	0.0047	0.19	19	0.043	0.49
	11/21/2014	MAX	8.15	470	200	140	18	0.099 < 1	25	48	19	2.1	0.25	0.015	0.22	20	0.117	0.41
	5/7/2015	MAX	7.87	470	210	150	16	0.099 < 1	25	50	21	2	< 0.1	0.0029	0.11	18	0.019	0.49
	11/24/2015	MAX	8.09	470	200	150	17	0.098 < 1	26	49	20	1.9	0.16	0.016	0.47	19	0.279	0.19
	5/3/2016	MAX	8.36	460	200	150	16	0.11 < 1	26	48	21	1.8	< 0.1	< 0.002	0.08	19	0.014	0.5
	11/10/2016	MAX	8.02	460	210	150	17	0.1 < 1	26	47	21	1.7	< 0.1	0.016	0.31	20	0.108	0.27
	4/27/2017	MAX	8.28	480	210	140	17	0.1 < 1	25	43	20	1.6	< 0.1	< 0.002	< 0.05	21	< 0.01	0.51
	11/8/2017	MAX	8.2	470	210	150	16	0.11 < 1	26	46	21	1.8	< 0.1	0.018	0.32	20	0.061	0.28
5/3/2018	MAX	8.28	490	210	160	18	0.099 < 1	25	44	22	1.7	< 0.1	< 0.002	< 0.05	21	< 0.01	0.52	
11/22/2018	MAX	8.2	480	210	200	20	0.11 < 1	39	44	26	1.9	0.75	0.055	0.32	22	0.033	0.2	
Monitor 15-IV Outwash 5.6 - 6.82 m	5/27/2013	MAX	7.98	740	340	380		0.057	89	11	39	1.1	0.42	0.14	0.53			
	11/19/2013	MAX	7.82	720	340	380	19	0.076 < 1	88	11	39	1.3	0.67	0.13	0.18	29	< 0.01	0.98
	5/8/2014	MAX	7.98	770	370	410	18	0.07 < 1	95	11	42	1.1	0.15	0.037	0.14	26	< 0.01	0.68
	11/21/2014	MAX	7.99	800	380	430	31	0.068 < 1	100	14	44	1.2	0.37	0.16	0.35	28	0.041	0.39
	5/7/2015	MAX	8.02	840	420	450	21	0.084 < 1	100	14	46	1.1	< 0.1	0.019	0.051	26	0.018	0.63
	11/24/2015	MAX	7.79	900	450	500	22	0.072 < 1	110	14	53	1.2	0.79	0.22	0.75	25	0.171	0.3
	4/29/2016	MAX	8.1	890	470	520	16	0.068 < 1	120	12	53	1.1	< 0.1	0.012	0.088	22	< 0.01	0.73
	11/2/2016	MAX	8.04	890	470	480	20	0.06 < 36	110	11	50	1.2	3.5	0.27	2.2	15	< 0.01	< 0.1
	4/27/2017	MAX	8.09	1100	460	540	78	0.098 < 1	130	30	54	1.2	0.17	0.021	0.069	30	0.022	0.73
	11/8/2017	MAX	7.92	1300	470	580	130	0.27 < 2	130	57	60	1.4	3.4	0.28	1.1	41	0.062	< 0.1
5/3/2018	MAX	8.13	1500	480	610	200	0.32 < 1	140	88	63	1.5	0.45	0.062	0.19	29	0.032	0.73	
11/22/2018	MAX	7.93	1400	450	530	190	0.28 < 1	120	96	53	1.5	< 0.1	0.15	1.4	23	0.016	0.32	
Monitor 15-V Fill 0.13 - 2.26 m	5/27/2013	MAX	7.54	820	410	440		0.17	130	8.6	27	1.6	34	1.3	0.44			
	11/19/2013	MAX	7.25	840	450	420	10	0.19 < 1	120	7.1	27	1.5	18	0.84	0.9	10	0.024	< 0.1
	5/8/2014	MAX	7.27	940	490	380	14	0.14 < 1	110	6.9	24	1.8	15	1.3	3	1.1	< 0.01	< 0.1
	11/21/2014	MAX	7.41	870	480	510	19	0.24	140	13	39	2.4	20	1.9	1.1	4.1	< 0.01	< 0.1
	5/7/2015	MAX	7.47	780	390	400	8.9	0.13 < 1	120	8.6	25	3	5	0.99	0.83	20	0.01	< 0.1
	11/24/2015	MAX	7.45	890	450	460	19	0.26 < 1	120	15	36	1.6	9.7	1.5	1	10	< 0.01	< 0.1
	4/29/2016	MAX	8	510	270	250	2.8	0.11 < 1	75	7.2	16	0.54	0.75	0.067	0.3	7.6	< 0.01	< 0.1
	11/2/2016	MAX	7.73	1500	690	920	40	0.67 < 1	280	17	54	2.4	6.8	4.2	1.2	130	0.518	< 0.1
	4/27/2017	MAX	8	560	290	290	3.2	0.14 < 1	91	5.1	16	0.95	0.21	0.045	0.21	13	< 0.01	< 0.1
	11/8/2017	MAX	7.62	1500	780	850	47	0.39 < 5	250	20	53	2.2	6	4.6	0.93	11	0.018	< 0.1
5/3/2018	MAX	8.14	640	330	310	9.2	0.1 < 1	93	5.6	19	0.43	0.35	0.14	0.42	16	0.017	< 0.1	
11/22/2018	MAX	7.86	780	390	380	33	0.21 < 1	110	13	27	0.65	2.5	0.95	0.27	1.1	< 0.01	< 0.1	

NOTE: ODWS - Ontario Drinking Water Standards
a - Aesthetic Related Objective, h - Health Related Objective

C2: Routine Groundwater Quality - General Analysis - Closed Eastview Road Landfill Site



		General Parameters				Critical Leachate Indicator			Leachate Indicator Parameters						Other Constituents				
Date		pH	Cond- uctivity	Alk. as CaCO3 mg/L	Hard. mg/L	Cl mg/L	B mg/L	Phenol ug/L	Ca mg/L	Na mg/L	Mg mg/L	K mg/L	Fe mg/L	Mn mg/L	NH3-N mg/L	SO4 mg/L	NO2-N mg/L	NO3-N mg/L	
ODWS	Lab	6.5- 8.5(a)		30-500 a	80-100 a	250 a	5.0 h			200 a			0.30 a	0.05 a		500 a	1.0 h	10 h	
Monitor 16-I Lower Till 12.98 - 15.11 m	5/22/2013	MAX	8.28	350	170	140	3.5	0.11	< 1	26	33	19	1.5	< 0.1	0.012	0.082	12	< 0.01	0.22
	5/7/2014	MAX	8.23	350	170	120	3.8	0.1	< 1	22	30	16	1.2	< 0.1	0.0021	< 0.05	12	< 0.01	0.23
	5/5/2015	MAX	7.96	350	170	120	4.2	0.089	< 1	21	30	17	1.1	< 0.1	< 0.002	< 0.05	16	< 0.01	0.17
	4/28/2016	MAX	8.24	350	180	130	5.5	0.094	< 1	23	33	17	1.2	< 0.1	< 0.002	< 0.05	17	< 0.01	0.27
	4/24/2017	MAX	8.3	370	170	130	4.7	0.1	< 1	23	31	18	1.2	< 0.1	< 0.002	0.13	19	< 0.01	0.22
	5/1/2018	MAX	8.3	380	180	130	6.7	0.095	< 1	22	29	18	1.2	< 0.1	0.004	0.054	21	< 0.01	0.26
Monitor 16-IV Upper Till 3.81 - 4.42 m	5/23/2013	MAX	7.75	1300	460	680	35	1.3	< 1	170	39	61	5.2	0.32	0.19	4.2	210	0.098	1.5
	11/14/2013	MAX	7.6	1300	480	640	38	1.3	1.2	160	37	57	5.5	2	0.27	2.1	220	0.32	2.4
	5/7/2014	MAX	7.71	1300	450	660	44	1.2	< 1	170	39	61	5	1.2	0.16	1.9	200	0.442	1.72
	11/21/2014	MAX	7.62	1300	470	650	43	1.1	1.3	160	40	58	5.2	1.3	0.23	4.5	210	0.323	0.51
	5/5/2015	MAX	7.75	1300	430	640	44	1.1	< 1	160	45	59	4.4	< 0.1	0.051	1.5	210	0.257	3.15
	11/17/2015	MAX	7.99	1300	440	610	47	1.2	< 1	150	41	56	5	0.39	0.2	2.8	200	1.61	2.03
	4/28/2016	MAX	7.94	1300	420	660	50	1.1	< 1	160	54	64	4.8	< 0.1	0.025	0.17	200	0.03	3.79
	11/1/2016	MAX	7.9	1300	440	590	45	1	< 1	150	46	56	4.8	0.24	0.21	2.2	190	0.41	1.22
	4/24/2017	MAX	7.99	1300	420	610	45	1	< 1	150	49	55	4.5	< 0.1	0.017	0.28	190	0.023	3.09
	11/8/2017	MAX	7.58	1300	440	570	53	0.85	2	140	48	50	4.5	1.2	0.24	4.1	180	0.056	< 0.1
	5/1/2018	MAX	8.05	1300	410	570	63	0.92	< 1	140	52	52	4.5	< 0.1	0.016	0.27	190	0.027	1.86
11/22/2018	MAX	7.88	1300	410	570	73	0.92	< 1	140	57	53	4.7	1.4	0.24	3.3	190	0.234	0.91	
Monitor 16-V Fill 0.3 - 2.44 m	5/22/2013	MAX	7.75	750	320	490	3.3	0.5	< 1	150	5.3	30	3.7	< 0.1	0.013	0.051	83	< 0.01	0.21
	5/7/2014	MAX	7.55	640	300	340	9.3	0.21	< 1	100	4.4	19	3.8	< 0.1	0.0098	0.054	20	< 0.01	0.5
	5/5/2015	MAX	7.38	670	320	360	6	0.21	< 1	110	4.7	22	4.2	< 0.1	0.0025	< 0.05	31	< 0.01	0.45
	4/28/2016	MAX	7.56	600	290	330	8	0.18	< 1	99	8.3	20	4.1	< 0.1	0.01	< 0.05	23	< 0.01	< 0.1
	4/24/2017	MAX	7.62	740	300	390	5.8	0.35	< 1	120	7.1	24	3.6	< 0.1	0.011	< 0.05	78	< 0.01	1.77
5/1/2018	MAX	7.24	870	340	480	12	0.43	< 1	140	9.9	29	3.8	0.11	0.2	0.051	74	< 0.01	1.33	
Monitor 16-VI Lower Till 17.63 - 19.15 m	5/22/2013	MAX	8.29	310	160	110	< 1	0.11	< 1	22	39	12	0.92	< 0.1	0.017	0.47	1	< 0.01	< 0.1
	5/7/2014	MAX	8.2	310	170	88	< 1	0.11	< 1	19	35	9.9	0.81	< 0.1	0.011	0.26	1	< 0.01	0.21
	5/5/2015	MAX	8.05	310	170	94	< 1	0.087	< 1	19	36	11	0.79	< 0.1	0.012	0.45	1	< 0.01	< 0.1
	4/28/2016	MAX	8.31	300	170	90	< 1	0.1	< 1	18	39	11	0.75	< 0.1	0.012	0.39	1	< 0.01	< 0.1
	4/24/2017	MAX	8.22	310	170	90	< 1	0.099	< 1	18	35	11	0.82	0.13	0.012	0.39	1.6	< 0.01	< 0.1
	5/1/2018	MAX	8.23	300	170	84	< 1	0.093	< 1	17	33	10	0.77	0.18	0.013	0.34	1	0.011	< 0.1

NOTE: ODWS - Ontario Drinking Water Standards
a - Aesthetic Releated Objective, h - Heath Related Objective

C2: Routine Groundwater Quality - General Analysis - Closed Eastview Road Landfill Site



		General Parameters					Critical Leachate Indicator			Leachate Indicator Parameters							Other Constituents			
Date		pH	Cond- uctivity	Alk. as CaCO3 mg/L	Hard. mg/L	Cl mg/L	B mg/L	Phenol ug/L	Ca mg/L	Na mg/L	Mg mg/L	K mg/L	Fe mg/L	Mn mg/L	NH3-N mg/L	SO4 mg/L	NO2-N mg/L	NO3-N mg/L		
ODWS	Lab	6.5-8.5(a)		30-500 a	80-100 a	250 a	5.0 h			200 a			0.30 a	0.05 a		500 a	1.0 h	10 h		
Monitor 16-VII Bedrock 25.48 - 27 m	5/22/2013	MAX	8.24	310	160	99	< 1	0.12	< 1	24	45	9.5	1.8	< 0.1	0.0038	0.39	1.5	< 0.01	< 0.1	
	11/14/2013	MAX	8.01	300	170	82	1	0.12	< 1	19	38	8.1	1.5	< 0.1	0.0037	0.38	1	0.014	< 0.1	
	5/7/2014	MAX	8.24	310	170	82	< 1	0.11	< 1	20	39	7.9	1.6	< 0.1	0.0038	0.5	1	< 0.01	< 0.1	
	11/19/2014	MAX	8.17	310	170	84	1.6	0.11	< 1	20	40	8.4	1.6	0.17	0.005	0.39	1	< 0.01	< 0.1	
	5/4/2015	MAX	7.94	310	170	85	< 1	0.096	< 1	20	39	8.3	1.4	< 0.1	0.0056	0.41	1	< 0.01	< 0.1	
	11/17/2015	MAX	8.19	300	170	82	2.4	0.12	< 1	19	40	8.1	1.6	0.11	0.0044	0.41	1	0.044	< 0.1	
	4/28/2016	MAX	8.27	300	160	77	< 1	0.1	< 1	18	36	7.6	1.6	< 0.1	0.0036	0.37	1	< 0.01	< 0.1	
	11/1/2016	MAX	8.21	310	170	88	< 1	0.099	< 1	21	40	8.6	1.4	0.11	0.0032	0.4	1	0.011	< 0.1	
	4/24/2017	MAX	8.21	310	170	84	< 1	0.11	< 1	20	40	8.3	1.5	< 0.1	0.0041	0.33	1	< 0.01	< 0.1	
	11/8/2017	MAX	8.08	310	170	79	1.4	0.089	< 1	19	36	7.5	1.2	0.14	0.0041	0.37	1	< 0.01	< 0.1	
	5/1/2018	MAX	8.25	310	170	78	1.3	0.099	< 1	19	37	7.7	1.3	< 0.1	0.0032	0.33	1	< 0.01	< 0.1	
11/22/2018	MAX	8.09	310	170	77	< 1	0.097	< 1	18	35	7.6	1.2	< 0.1	0.0031	0.43	1	< 0.01	< 0.1		
Monitor 16-VIII Deep bedrock 40 - 54.9 m	11/24/2015	MAX	11.3	730	140	140	9.7	0.03	< 1	56	23	0.58	11	0.3	0.004	0.59	39	0.015	< 0.1	
	5/2/2016	MAX	11.1	560	120	120	9.2	0.031	< 1	48	21	0.44	11	< 0.1	< 0.002	0.57	39	< 0.01	< 0.1	
	9/1/2016	MAX	11	400	90	110	8.9	0.029	< 1	45	21	0.49	9.9	0.13	0.0022	0.53	39	< 0.01	< 0.1	
	11/1/2016	MAX	11.3	620	130	140	8.9	0.03	< 1	54	22	0.52	10	< 0.1	< 0.002	0.58	42	< 0.01	< 0.1	
	8/10/2017	MAX	11.2	570	130	140	9.5	0.029	< 1	57	21	0.17	8.8	< 0.1	< 0.002	0.58	41	< 0.01	< 0.1	
	9/28/2017	MAX	11.3	570	130	150	9.7	0.026	< 1	58	21	0.32	8.9	0.19	0.0043	0.59	41	< 0.01	< 0.1	
	11/9/2017	MAX	11.1	580	130	150	9.5	0.029	1.4	58	20	0.38	8.8	0.32	0.0046	0.57	39	< 0.01	< 0.1	
	5/7/2018	MAX	11.4	640	130	130	10	0.024	< 1	53	20	0.28	8	< 0.1	< 0.002	0.56	40	< 0.01	< 0.1	
	9/25/2018	MAX																		
	9/25/2018	MAX																		
	9/25/2018	MAX	11.4	690	150	160	11	0.025	1.3	64	20	0.29	8.1	0.1	0.002	0.64	40	0.01	0.1	
	9/25/2018	MAX	11.4	690	150	160	11	0.025	1.3	64	20	0.29	8.1	< 0.1	< 0.002	0.64	40	< 0.01	< 0.1	
11/23/2018	MAX	11.3	690	140	150	11	0.025	1	61	20	0.26	8	< 0.1	< 0.002	0.65	43	< 0.01	< 0.1		
Monitor 17-I Bedrock 24.39 - 25.61 m	5/29/2013	MAX	8.19	300	160	94	< 1	0.087	< 1	22	35	9.6	0.75	0.46	0.0057	0.48	1	< 0.01	< 0.1	
	5/13/2014	MAX	8.17	300	160	95	1	0.078	< 1	22	36	9.8	0.77	0.52	0.0083	0.55	1	< 0.01	< 0.1	
	5/11/2015	MAX	8.09	300	160	89	< 1	0.081	< 1	20	32	9.4	0.74	0.54	0.0056	0.45	1	< 0.01	< 0.1	
	5/4/2016	MAX	8.22	290	160	89	< 1	0.082	< 1	20	33	9.3	0.7	0.49	0.0059	0.46	1	< 0.01	< 0.1	
	5/2/2017	MAX	8.26	300	160	90	< 1	0.08	< 1	20	34	9.5	0.74	0.53	0.0057	0.41	1	< 0.01	< 0.1	
	5/3/2018	MAX	8.52	290	170	90	< 1	0.079	< 1	21	33	9.3	0.73	0.54	0.0061	0.41	1	< 0.01	< 0.1	
Monitor 17-II Lower Till 18.59 - 19.2 m	5/29/2013	MAX	8.23	320	150	120	1.5	0.084	< 1	25	30	13	0.74	< 0.1	0.019	0.4	14	< 0.01	< 0.1	
	5/13/2014	MAX	8.27	330	160	120	1.4	0.073	< 1	25	29	13	0.75	0.11	0.029	0.43	14	< 0.01	< 0.1	
	5/11/2015	MAX	8.06	330	160	120	1.8	0.076	< 1	24	26	13	0.78	< 0.1	0.024	0.37	14	0.021	< 0.1	
	5/4/2016	MAX	8.27	320	160	120	1.8	0.079	< 1	25	28	13	0.72	< 0.1	0.023	0.36	17	0.011	< 0.1	
	5/2/2017	MAX	8.13	320	160	110	1.2	0.071	< 1	23	28	13	0.72	< 0.1	0.017	0.26	14	< 0.01	0.1	
	5/3/2018	MAX	8.55	320	160	110	1.7	0.077	< 1	24	29	13	0.75	0.11	0.023	0.3	14	0.013	< 0.1	

NOTE: ODWS - Ontario Drinking Water Standards
 a - Aesthetic Related Objective, h - Health Related Objective

C2: Routine Groundwater Quality - General Analysis - Closed Eastview Road Landfill Site



		General Parameters				Critical Leachate Indicator			Leachate Indicator Parameters						Other Constituents			
Date		pH	Cond- uctivity	Alk. as CaCO3 mg/L	Hard. mg/L	Cl mg/L	B mg/L	Phenol ug/L	Ca mg/L	Na mg/L	Mg mg/L	K mg/L	Fe mg/L	Mn mg/L	NH3-N mg/L	SO4 mg/L	NO2-N mg/L	NO3-N mg/L
ODWS	Lab	6.5- 8.5(a)		30-500 a	80-100 a	250 a	5.0 h			200 a			0.30 a	0.05 a		500 a	1.0 h	10 h
Monitor																		
17-III																		
Upper Till																		
5.91 - 7.12 m																		
5/29/2013	MAX	8	560	270	330	3.8	0.011	< 1	72	3.6	36	1	< 0.1	< 0.002	< 0.05	29	< 0.01	< 0.1
5/13/2014	MAX	8.06	580	290	330	3.4	< 0.01	< 1	72	3.6	36	1.1	< 0.1	0.0021	< 0.05	27	< 0.01	< 0.1
5/11/2015	MAX	8.02	580	290	320	2.9	0.011	< 1	70	3.2	35	1	< 0.1	< 0.002	< 0.05	26	< 0.01	< 0.1
5/4/2016	MAX	8.14	570	290	300	1.7	0.011	< 1	67	3.8	33	0.92	< 0.1	< 0.002	< 0.05	26	< 0.01	< 0.1
5/2/2017	MAX	8.1	590	300	320	1.5	< 0.01	< 1	69	3.4	35	0.96	< 0.1	< 0.002	< 0.05	27	< 0.01	< 0.1
5/3/2018	MAX	8.05	610	310	350	1.7	< 0.01	< 1	78	3.1	37	0.98	0.32	0.031	< 0.05	25	< 0.01	< 0.1
Monitor																		
17-IV																		
Outwash																		
0.54 - 4.2 m																		
5/29/2013	MAX	7.97	570	310	320	1.5	< 0.01	< 1	75	1.9	31	0.21	< 0.1	0.089	0.057	3.7	< 0.01	< 0.1
5/13/2014	MAX	8	550	300	300	1.6	< 0.01	< 1	73	1.5	30	< 0.2	0.39	0.025	< 0.05	4	< 0.01	0.45
11/25/2014	MAX	7.84	670	370	360	1	< 0.01	< 1	90	2.1	33	0.22	2.4	0.038	< 0.05	5.6	< 0.01	0.17
5/11/2015	MAX	7.91	650	350	360	2.1	< 0.01	< 1	88	1.6	35	< 0.2	< 0.1	0.0043	< 0.05	3.5	< 0.01	< 0.1
11/25/2015	MAX	8.01	730	390	410	2.2	< 0.01	< 1	99	2.4	39	0.78	4.4	0.17	< 0.05	12	0.031	< 0.1
5/4/2016	MAX	8.06	500	270	270	< 1	< 0.01	< 1	65	1.5	26	< 0.2	< 0.1	< 0.002	< 0.05	2.2	< 0.01	< 0.1
11/1/2016	Dry																	
5/2/2017	MAX	8.17	490	260	250	< 1	< 0.01	< 1	58	1.5	26	< 0.2	< 0.1	< 0.002	< 0.05	2.4	< 0.01	0.16
11/13/2017	INSV																	
5/3/2018	MAX	8.09	500	280	270	1.8	< 0.01	< 1	65	1.4	26	< 0.2	< 0.1	< 0.002	< 0.05	1.7	< 0.01	0.38
11/26/2018	MAX	7.87	630	360	340	1.1	0.012	< 1	79	2.3	36	0.39	< 0.1	< 0.002	0.053	3.3	< 0.01	0.34
Monitor																		
18-III																		
Outwash																		
0.13 - 2.88 m																		
5/30/2013	MAX	7.58	1900	320	1300	6.3	0.07	< 1	420	5.1	56	0.2	0.16	0.083	0.15	870	< 0.01	0.1
11/25/2013	MAX	7.26	1600	400	1100	6.8	0.13	2.8	340	6.5	50	< 0.2	0.14	0.31	0.089	570	0.01	< 0.1
5/13/2014	MAX	7.59	1100	310	660	5.9	0.063	< 1	210	3.9	33	< 0.2	< 0.1	0.037	0.13	300	< 0.05	1.67
11/25/2014	MAX	7.33	2000	360	1300	10	0.069	4.8	410	8.1	64	0.22	2	0.89	0.12	840	< 0.01	3.08
5/11/2015	MAX	7.51	1900	310	1200	8.3	0.069	< 1	380	5.1	51	0.26	0.15	0.13	0.21	840	< 0.01	1.23
11/24/2015	MAX	7.39	2600	360	1800	16	0.071	< 1	580	12	90	< 0.2	0.46	0.62	0.08	1400	< 0.02	< 0.2
5/3/2016	MAX	7.8	960	280	600	4.1	0.06	< 1	190	4	29	< 0.2	0.26	0.062	0.079	260	< 0.01	0.62
11/7/2016	MAX	7.41	2800	370	2100	31	0.081	< 1	630	20	120	< 1	< 0.5	0.055	0.09	1600	0.064	3.95
5/2/2017	MAX	7.91	890	300	490	3.9	0.052	< 1	150	4.4	26	< 0.2	0.14	0.025	< 0.05	170	< 0.05	1.27
11/13/2017	MAX	7.34	3100	360	2100	26	0.066	17	670	16	110	0.26	< 0.1	0.24	0.15	1800	< 0.05	0.66
5/3/2018	MAX	8.04	720	260	390	4.8	0.044	< 1	120	3.7	22	0.77	0.12	0.015	0.12	110	< 0.01	1.41
11/26/2018	MAX	7.58	1900	350	1200	19	0.052	2.4	370	9.7	63	0.26	0.27	0.093	0.14	820	< 0.05	< 0.5
Monitor																		
19-I																		
Bedrock																		
24.63 - 25.84 m																		
5/24/2013	MAX	8.14	440	210	220	4.4	0.033	< 1	37	11	31	0.91	< 0.1	0.0065	0.28	19	< 0.01	< 0.1
5/6/2014	MAX	8.27	440	220	220	2.8	0.036	< 1	37	11	30	0.93	0.13	0.0059	0.25	16	< 0.01	< 0.1
5/11/2015	MAX	8.14	440	220	220	3.4	0.033	< 1	37	11	31	0.97	0.15	0.0059	0.25	16	< 0.01	< 0.1
4/26/2016	MAX	8.16	440	220	220	2.7	0.036	< 1	36	12	30	0.94	0.12	0.0058	0.22	16	< 0.01	< 0.1
4/26/2017	MAX	8.19	410	210	200	1.9	0.035	< 1	32	13	28	0.97	< 0.1	0.0047	0.1	14	0.076	0.13
5/1/2018	MAX	8.24	420	210	190	2.4	0.033	< 1	31	12	27	0.87	0.15	0.0055	0.21	13	< 0.01	< 0.1

NOTE: ODWS - Ontario Drinking Water Standards
 a - Aesthetic Reletaed Objective, h - Heath Related Objective

C2: Routine Groundwater Quality - General Analysis - Closed Eastview Road Landfill Site



		General Parameters					Critical Leachate Indicator			Leachate Indicator Parameters						Other Constituents			
Date		pH	Cond- uctivity	Alk. as CaCO3	Hard. mg/L	Cl mg/L	B mg/L	Phenol ug/L	Ca mg/L	Na mg/L	Mg mg/L	K mg/L	Fe mg/L	Mn mg/L	NH3-N mg/L	SO4 mg/L	NO2-N mg/L	NO3-N mg/L	
ODWS	Lab	6.5-8.5(a)		30-500 a	80-100 a	250 a	5.0 h			200 a			0.30 a	0.05 a		500 a	1.0 h	10 h	
Monitor 19-II Lower Till 19.82 - 21.04 m	5/24/2013	MAX	8.21	390	200	180	2	0.05	< 1	31	17	26	0.91	< 0.1	0.0065	0.22	11	< 0.01	0.22
	5/6/2014	MAX	8.27	390	200	180	2.8	0.051	< 1	30	16	25	0.9	< 0.1	0.0088	0.25	11	0.024	0.18
	5/11/2015	MAX	8.21	380	200	190	2.3	0.045	< 1	30	17	28	0.99	< 0.1	0.0077	0.3	13	0.052	0.13
	4/26/2016	MAX	8.16	370	210	180	2.1	0.051	< 1	30	17	26	0.96	< 0.1	0.011	0.28	12	0.067	0.25
	4/26/2017	MAX	8.27	400	200	180	1.4	0.044	< 1	29	16	25	0.95	< 0.1	0.0088	0.23	11	0.056	0.27
	5/1/2018	MAX	8.27	410	210	170	2.2	0.043	< 1	28	15	25	0.84	< 0.1	0.0064	0.24	11	0.023	0.26
Monitor 19-IV Upper Till 6.11 - 8.85 m	5/24/2013	MAX	7.92	830	390	460	29	< 0.01	< 1	110	11	44	0.38	< 0.1	0.0021	0.1	22	< 0.01	< 0.1
	5/6/2014	MAX	7.94	750	350	390	27	< 0.01	< 1	97	13	37	0.35	< 0.1	< 0.002	< 0.05	18	< 0.01	< 0.1
	5/11/2015	MAX	7.86	850	410	500	29	< 0.01	< 1	120	13	51	0.45	< 0.1	< 0.002	< 0.05	21	0.013	< 0.1
	4/26/2016	MAX	7.92	820	370	430	38	< 0.01	< 1	100	16	42	0.37	< 0.1	< 0.002	< 0.05	22	< 0.01	< 0.1
	4/26/2017	MAX	7.87	780	350	380	31	< 0.01	< 1	90	15	37	0.33	< 0.1	0.0055	< 0.05	21	< 0.01	< 0.1
5/1/2018	MAX	7.99	750	360	440	21	< 0.01	< 1	110	12	41	0.26	1	0.1	0.09	15	< 0.01	< 0.1	
Monitor 20-IR Bedrock 20.57 - 22.09 m	5/22/2013	N/A																	
	5/8/2014	MAX	7.91	720	230	300	79	0.075	< 1	60	26	36	1.2	< 0.1	0.023	0.13	33	< 0.01	< 0.1
	5/7/2015	MAX	8.03	460	230	230	3.8	0.076	< 1	46	11	27	1	< 0.1	0.027	0.14	12	0.051	2.07
	6/1/2016	MAX	8.17	430	220	210	2.2	0.088	< 1	36	11	29	1	0.14	0.05	0.18	12	0.029	0.58
	4/26/2017	MAX	8.03	490	220	230	6.1	0.067	< 1	56	9.7	23	2.4	< 0.1	0.015	< 0.05	11	0.012	3.99
5/3/2018	MAX	8.44	480	220	240	7	0.027	< 1	63	8.5	19	1	0.15	0.035	< 0.05	13	< 0.01	4.21	
Monitor 21-IR Upper Till 11 - 12.5 m	5/29/2013	MAX	8.11	720	220	320	73	0.045	< 1	62	26	39	1.3	< 0.1	0.029	0.18	35	0.015	< 0.1
	11/19/2013	MAX	7.96	680	230	290	67	0.037	< 1	57	18	37	1.2	< 0.1	0.021	0.13	31	< 0.01	< 0.1
	5/14/2014	MAX	8.16	470	220	230	6.3	0.11	< 1	44	11	30	0.97	0.32	0.057	0.22	13	0.045	2.74
	11/24/2014	MAX	8.1	710	230	310	77	0.043	< 1	61	22	39	1.1	< 0.1	0.012	0.099	32	0.014	< 0.1
	5/12/2015	MAX	8.1	750	230	320	88	0.084	< 1	63	29	40	1.3	< 0.1	0.014	0.067	32	< 0.01	< 0.1
	11/20/2015	MAX	8.02	720	210	320	80	0.068	< 1	63	26	39	1.3	0.13	0.024	0.16	32	0.053	< 0.1
	5/2/2016	MAX	8.03	720	220	320	80	0.056	< 1	63	23	39	1.2	< 0.1	0.0092	< 0.05	31	< 0.01	0.14
	11/3/2016	MAX	8.05	720	220	320	78	0.057	< 1	61	22	39	1.2	0.35	0.021	0.17	30	0.069	< 0.1
	5/2/2017	MAX	8.15	760	220	320	88	0.039	< 1	61	23	40	1.2	< 0.1	0.011	< 0.05	31	< 0.01	0.14
	11/9/2017	MAX	8.1	760	220	310	90	0.039	< 1	59	21	39	1.1	0.32	0.02	0.16	30	0.012	< 0.1
	5/2/2018	MAX	8.35	810	230	330	100	0.041	< 1	65	30	41	1.2	0.2	0.01	< 0.05	32	< 0.01	0.16
	11/26/2018	MAX	7.95	760	220	330	100	0.037	< 1	64	23	41	1.1	0.53	0.023	0.23	32	< 0.01	< 0.1
Monitor 26-I Outwash 0.8 - 2.3 m	6/3/2013	N/A																	
	5/14/2014	MAX	8.14	1100	260	430	190	0.014	77	100	87	41	0.89	0.2	0.03	0.36	39	< 0.01	< 0.1
	11/20/2014	froze																	
	5/12/2015	MAX	7.99	830	370	430	49	0.011	< 1	120	20	29	0.92	< 0.1	0.9	0.07	14	< 0.01	< 0.1
	5/5/2016	MAX	8.13	660	280	330	33	0.015	< 1	99	19	21	0.68	< 0.1	0.89	< 0.05	26	< 0.01	< 0.1
	5/8/2017	MAX	8.15	880	340	420	55	< 0.01	< 1	130	30	25	1	2.5	0.32	< 0.05	53	< 0.01	< 0.1
5/8/2018	MAX	7.96	850	360	410	36	< 0.01	< 1	120	26	25	0.88	< 0.1	0.25	< 0.05	52	< 0.01	< 0.1	

NOTE: ODWS - Ontario Drinking Water Standards
a - Aesthetic Releataed Objective, h - Heath Related Objective

C2: Routine Groundwater Quality - General Analysis - Closed Eastview Road Landfill Site



		General Parameters				Critical Leachate Indicator			Leachate Indicator Parameters							Other Constituents			
Date		pH	Cond- uctivity	Alk. as CaCO3	Hard. mg/L	Cl mg/L	B mg/L	Phenol ug/L	Ca mg/L	Na mg/L	Mg mg/L	K mg/L	Fe mg/L	Mn mg/L	NH3-N mg/L	SO4 mg/L	NO2-N mg/L	NO3-N mg/L	
ODWS	Lab	6.5- 8.5(a)		30-500 a	80-100 a	250 a	5.0 h			200 a			0.30 a	0.05 a		500 a	1.0 h	10 h	
Monitor 28-I Outwash 0.79 - 2.3 m	6/3/2013	MAX	7.59	430	170	200	22	0.036	< 1	58	18	14	0.95	0.3	0.034	0.26	20	< 0.1	< 1
	5/14/2014	MAX	7.45	520	160	180	62	0.012	< 1	49	32	14	1.4	0.14	0.0087	0.14	10	< 0.02	< 0.2
	11/20/2014	froze																	
	5/12/2015	MAX	7.33	730	150	270	130	0.018	< 1	71	42	21	2.2	1	0.015	0.09	15	0.046	< 0.1
	5/5/2016	MAX	7.86	540	130	180	74	0.015	< 1	49	40	14	2.5	0.21	0.0086	0.1	14	< 0.01	< 0.1
	5/9/2017	MAX	7.96	430	140	200	30	0.016	< 1	57	45	15	3.2	0.89	0.0068	0.12	20	< 0.01	< 0.1
	5/8/2018	MAX	7.61	590	150	170	77	0.019	< 1	47	51	13	3.3	1.6	0.011	0.13	28	< 0.01	< 0.1
Monitor 30-I Outwash 0.6 - 2.3 m	6/3/2013	MAX	7.94	1100	240	390	180	0.019	160	89	69	40	0.8	1	0.058	1.1	47	< 0.01	< 0.1
	11/14/2013	N/A																	
	5/14/2014	MAX	7.95	710	350	180	22	< 0.01	3.2	57	5.4	10	0.72	11	0.41	0.1	9.4	< 0.01	< 0.1
	11/20/2014	froze																	
	5/12/2015	MAX	8.14	1200	330	460	180	0.011	33	110	71	44	0.93	1.5	0.062	1	16	0.025	< 0.1
	5/5/2016	MAX	8.08	1300	320	500	180	< 0.01	7.7	130	88	42	0.94	1.6	0.094	0.41	38	0.011	< 0.1
	5/9/2017	MAX	8.04	1200	320	460	160	0.013	< 1	120	89	39	0.98	4.8	0.14	0.74	30	< 0.01	< 0.1
5/8/2018	MAX	7.67	1300	330	450	210	0.014	2	120	91	37	0.93	18	0.14	0.79	33	0.01	< 0.1	
11/27/2018	MAX	7.75	1400	370	450	250	0.01	< 1	120	100	37	0.83	15	0.14	1.1	2.2	< 0.01	< 0.1	
Monitor 35-I Outwash 5.6 - 5.9 m	5/22/2013	N/A																	
	5/14/2014	MAX	8.16	330	170	180	4		19						0.1	5.5	< 0.01	< 0.1	
	5/13/2015	MAX	7.86	470	240	240	3.9	0.014	2.4	51	3.3	28	1.5	< 0.1	0.014	< 0.05	7.2	< 0.01	0.42
	5/4/2016	MAX	8.17	470	240	220	5.3	0.015	1.3	47	2.6	26	1.2	2.1	0.091	< 0.05	6	0.014	0.25
	5/8/2017	MAX	8.27	470	250	340	6.9	0.024	3.2	62	5.8	45	2.5	3.3	0.097	< 0.05	5.4	< 0.01	0.11
	5/7/2018	MAX	8.22	420	220	210	6.3	0.017	< 1	32	4.6	32	2.3	< 0.1	0.0042	0.057	4.2	< 0.01	0.11

NOTE: ODWS - Ontario Drinking Water Standards
a - Aesthetic Reletaed Objective, h - Heath Related Objective

C2: Routine Groundwater Quality - General Analysis - Closed Eastview Road Landfill Site



Monitor
37-IR
Bedrock
23.7 - 27.28 m

		General Parameters				Critical Leachate Indicator			Leachate Indicator Parameters						Other Constituents			
Date		pH	Cond- uctivity	Alk. as CaCO3	Hard. mg/L	Cl mg/L	B mg/L	Phenol ug/L	Ca mg/L	Na mg/L	Mg mg/L	K mg/L	Fe mg/L	Mn mg/L	NH3-N mg/L	SO4 mg/L	NO2-N mg/L	NO3-N mg/L
ODWS	Lab	6.5- 8.5(a)		30-500 a	80-100 a	250 a	5.0 h			200 a			0.30 a	0.05 a		500 a	1.0 h	10 h
5/23/2013	MAX	7.97	610	240	290	29	0.038	< 1	71	18	28	1.6	< 0.1	0.023	0.12	33	< 0.01	< 0.1
7/30/2013	MAX	7.97	570	230	270	29	0.034	< 1	63	18	28	1.3	< 0.1	0.018	0.11	31	0.017	< 0.1
9/26/2013	MAX	8.2	560	220	280	29	0.031	< 1	62	16	30	1.3	< 0.1	0.017	0.14	29	< 0.01	< 0.1
11/13/2013	MAX	8.05	560	230	270	29	0.027	< 1	59	16	29	1.2	< 0.1	0.015	0.12	29	< 0.01	< 0.1
5/7/2014	MAX	8.03	600	240	270	28	0.033	< 1	66	18	27	1.5	< 0.1	0.015	0.16	29	< 0.01	< 0.1
8/2/2014	MAX	7.98	580	230	260	32	0.03	< 1	57	17	28	1.1	< 0.1	0.02	0.18	26	0.013	< 0.1
10/1/2014	MAX	7.87	590	240	270	32	0.043	< 1	62	20	28	1.4	0.21	0.025	0.25	26	0.028	< 0.1
11/20/2014	MAX	8.06	580	240	250	31	0.031	< 1	56	16	26	1.1	0.18	0.019	0.17	28	0.03	< 0.1
5/5/2015	MAX	7.97	550	220	250	33	0.032	< 1	55	15	28	0.97	< 0.1	0.014	0.13	26	0.039	< 0.1
7/30/2015	MAX	7.98	560	220	260	41	0.025	< 1	57	15	28	1	< 0.1	0.011	0.12	29	0.04	< 0.1
10/23/2015	MAX	8	570	210	270	39	0.037	< 1	59	15	29	1	0.19	0.012	0.2	28	0.102	< 0.1
11/18/2015	MAX	8.09	580	220	280	41	0.03	< 1	60	15	31	1	0.14	0.011	0.16	27	0.023	< 0.1
4/27/2016	MAX	8.18	560	220	270	36	0.032	< 1	57	16	31	0.93	< 0.1	0.009	0.16	27	< 0.01	< 0.1
8/10/2016	MAX	8.07	560	220	250	30	0.03	< 1	57	15	27	1	0.2	0.0083	0.15	26	0.026	< 0.1
9/1/2016	MAX	8.09	570	220	250	35	0.029	< 1	54	15	27	0.98	0.27	0.0088	0.16	27	0.131	< 0.1
10/31/2016	MAX	8.04	590	220	280	41	0.034	< 1	60	17	31	1.1	0.26	0.0087	0.17	27	0.071	< 0.1
4/25/2017	MAX	8.17	550	220	260	24	0.028	< 1	56	14	28	1	0.37	0.0092	0.14	26	< 0.01	< 0.1
8/10/2017	MAX	8.02	600	230	290	41	0.018	< 1	66	13	31	1.1	0.44	0.016	0.091	37	< 0.01	< 0.1
9/28/2017	MAX	8.14	580	220	260	42	0.031	< 1	55	16	29	0.9	0.35	0.0085	0.17	27	0.019	< 0.1
11/6/2017	MAX	8.16	610	220	280	44	0.03	< 1	61	17	32	1.1	0.33	0.0087	0.17	26	0.017	< 0.1
4/30/2018	MAX	8.16	570	230	250	28	0.036	1.2	55	17	28	1.1	0.13	0.0074	0.065	21	0.016	< 0.1
7/26/2018	MAX																	
7/26/2018	MAX							<										<
7/26/2018	MAX	7.97	600	220	260	45	0.025	1	55	16	29	0.96	0.16	0.0095	0.13	26	0.031	0.1
7/26/2018	MAX	7.97	600	220	260	45	0.025	< 1	55	16	29	0.96	0.16	0.0095	0.13	26	0.031	< 0.1
9/24/2018	MAX							<									<	<
9/24/2018	MAX							<									<	<
9/24/2018	MAX	8.06	670	220	290	72	0.032	< 1	62	18	33	0.97	0.34	0.01	0.21	27	< 0.01	< 0.1
9/24/2018	MAX	8.06	670	220	290	72	0.032	1	62	18	33	0.97	0.34	0.01	0.21	27	0.01	0.1
11/19/2018	MAX	8.11	640	220	300	61	0.033	< 1	61	19	35	1	0.34	0.0098	0.19	26	< 0.01	< 0.1

NOTE: ODWS - Ontario Drinking Water Standards
a - Aesthetic Related Objective, h - Health Related Objective

C2: Routine Groundwater Quality - General Analysis - Closed Eastview Road Landfill Site



Monitor
37-IIR
Bedrock
31.08 - 32.6 m

		General Parameters				Critical Leachate Indicator			Leachate Indicator Parameters						Other Constituents			
Date		pH	Cond- uctivity	Alk. as CaCO3	Hard. mg/L	Cl mg/L	B mg/L	Phenol ug/L	Ca mg/L	Na mg/L	Mg mg/L	K mg/L	Fe mg/L	Mn mg/L	NH3-N mg/L	SO4 mg/L	NO2-N mg/L	NO3-N mg/L
ODWS	Lab	6.5- 8.5(a)		30-500 a	80-100 a	250 a	5.0 h			200 a			0.30 a	0.05 a		500 a	1.0 h	10 h
5/23/2013	MAX	8.07	520	220	240	13	0.022	< 1	56	22	24	1.2	0.21	0.029	0.23	30	< 0.01	< 0.1
7/30/2013	MAX	8.03	510	220	240	14	0.019	< 1	55	24	24	1.3	< 0.1	0.011	< 0.05	30	< 0.01	0.12
9/26/2013	MAX	8.23	520	220	240	15	0.017	< 1	55	22	25	1.4	< 0.1	0.02	< 0.05	27	< 0.01	< 0.1
11/13/2013	MAX	8.09	530	230	220	22	0.019	< 1	50	29	23	1.4	0.21	0.034	< 0.05	27	< 0.05	< 0.5
5/14/2014	MAX	8.08	580	210	240	42	< 0.01	< 1	55	23	26	1.5	0.48	0.029	0.23	22	0.03	< 0.1
8/2/2014	MAX	8.02	550	220	230	32	0.019	< 1	52	24	25	1.5	0.39	0.029	0.25	23	0.012	< 0.1
10/1/2014	MAX	7.96	540	230	240	26	0.023	< 1	54	23	25	1.6	0.43	0.032	0.22	24	< 0.01	< 0.1
11/20/2014	MAX	8.11	550	220	230	31	0.016	< 1	55	21	23	1.4	0.4	0.03	0.17	26	< 0.01	< 0.1
5/5/2015	MAX	8.03	550	220	240	31	0.019	< 1	54	22	26	1.6	0.38	0.028	0.18	25	0.037	< 0.1
7/30/2015	MAX	7.9	570	210	250	44	0.013	< 1	58	20	27	1.5	0.26	0.021	0.1	22	0.011	< 0.1
10/23/2015	MAX	7.97	560	220	250	31	0.018	< 1	57	20	26	1.5	0.35	0.027	0.22	25	0.031	< 0.1
11/18/2015	MAX	8.12	550	220	260	29	0.02	< 1	58	19	28	1.5	0.25	0.022	0.14	24	0.043	< 0.1
4/27/2016	MAX	8.17	550	210	260	41	0.016	< 1	58	19	29	1.4	0.36	0.024	0.13	21	< 0.01	< 0.1
8/10/2016	MAX	8.03	600	220	270	40	0.016	< 1	63	15	27	1.1	0.42	0.019	0.14	29	< 0.01	< 0.1
9/1/2016	MAX	8.07	600	220	260	42	0.015	< 1	60	15	28	1.1	0.39	0.017	0.08	29	0.058	< 0.1
10/31/2016	MAX	7.98	610	220	280	40	0.016	< 1	64	15	29	1.1	0.42	0.016	0.11	32	0.017	< 0.1
4/25/2017	MAX	8.16	610	220	280	38	0.018	< 1	64	14	30	1.1	0.43	0.017	0.086	32	< 0.01	< 0.1
8/10/2017	MAX	8.02	530	220	260	31	0.033	< 1	55	16	29	1	0.32	0.0085	0.15	25	0.074	< 0.1
9/28/2017	MAX	8.15	600	230	280	41	0.017	< 1	62	14	30	1	0.41	0.015	0.088	36	< 0.01	< 0.1
11/6/2017	MAX	8.21	610	230	290	39	0.016	< 1	65	14	30	1.1	0.47	0.016	0.091	33	< 0.01	< 0.1
4/30/2018	MAX	8.15	570	230	270	40	0.018	< 1	60	13	28	1.1	0.41	0.015	0.11	32	< 0.01	< 0.1
7/26/2018	MAX							<								<		<
7/26/2018	MAX																	
7/26/2018	MAX	7.91	630	220	270	51	0.011	< 1	62	14	28	1	0.41	0.014	0.11	33	< 0.01	< 0.1
7/26/2018	MAX	7.91	630	220	270	51	0.011	1	62	14	28	1	0.41	0.014	0.11	33	0.01	0.1
9/24/2018	MAX																	
9/24/2018	MAX							<								<		<
9/24/2018	MAX	8.06	620	230	270	50	0.021	1	61	16	29	1	0.39	0.017	0.4	32	0.01	0.1
9/24/2018	MAX	8.06	620	230	270	50	0.021	< 1	61	16	29	1	0.39	0.017	0.4	32	< 0.01	< 0.1
11/19/2018	MAX	8.15	580	230	270	37	0.02	< 1	60	16	30	1.2	0.39	0.02	0.14	30	< 0.01	< 0.1

NOTE: ODWS - Ontario Drinking Water Standards
a - Aesthetic Releated Objective, h - Heath Related Objective

C2: Routine Groundwater Quality - General Analysis - Closed Eastview Road Landfill Site



Monitor
50-I
Bedrock
39.8 - 41.2 m

		General Parameters				Critical Leachate Indicator			Leachate Indicator Parameters						Other Constituents			
Date		pH	Cond- uctivity	Alk. as CaCO3	Hard. mg/L	Cl mg/L	B mg/L	Phenol ug/L	Ca mg/L	Na mg/L	Mg mg/L	K mg/L	Fe mg/L	Mn mg/L	NH3-N mg/L	SO4 mg/L	NO2-N mg/L	NO3-N mg/L
ODWS	Lab	6.5- 8.5(a)		30-500 a	80-100 a	250 a	5.0 h			200 a			0.30 a	0.05 a		500 a	1.0 h	10 h
5/21/2013	MAX	8.01	750	190	320	100	0.057	< 1	66	24	37	1.1	0.56	0.04	0.43	27	< 0.01	< 0.1
7/30/2013	MAX	8.07	740	190	330	110	0.053	< 1	69	24	38	1.1	0.57	0.041	0.43	25	< 0.01	< 0.1
9/26/2013	MAX	8.31	750	190	320	100	0.052	< 1	66	24	38	1.1	0.55	0.04	0.39	24	< 0.01	< 0.1
11/13/2013	MAX	8.06	780	200	330	110	0.047	< 1	69	23	39	1.1	0.53	0.042	0.37	24	< 0.01	< 0.1
5/5/2014	MAX	7.96	750	190	320	100	0.047	< 1	66	23	37	1.1	0.58	0.039	0.35	24	< 0.01	< 0.1
8/1/2014	MAX	7.96	800	200	330	120	0.042	< 1	67	23	40	1	0.53	0.037	0.43	24	0.012	< 0.1
10/1/2014	MAX	8	780	200	340	120	0.058	< 1	68	24	40	1.1	0.56	0.039	0.43	23	< 0.01	< 0.1
11/17/2014	MAX	7.98	800	190	340	120	0.061	< 1	71	25	40	1.2	0.58	0.038	0.4	24	< 0.01	< 0.1
5/4/2015	MAX	7.84	820	190	360	120	0.043	< 1	73	26	42	1.1	0.53	0.04	0.45	26	< 0.01	< 0.1
7/30/2015	MAX	8.17	790	190	330	130	0.047	< 1	69	25	39	1.1	0.55	0.039	0.42	28	< 0.01	< 0.1
10/15/2015	MAX	8.04	760	190	310	110	0.049	< 1	67	24	36	1.1	0.53	0.035	0.39	23	< 0.01	< 0.1
11/17/2015	MAX	8.19	750	190	330	110	0.068	< 1	68	25	38	1.1	0.54	0.036	0.42	23	< 0.01	< 0.1
4/25/2016	MAX	8.06	820	200	330	120	0.048	< 1	67	23	39	1.1	0.58	0.039	0.4	24	< 0.01	< 0.1
8/10/2016	MAX	7.93	790	180	320	110	0.05	< 1	68	25	37	1.1	0.54	0.037	0.41	30	0.054	< 0.1
8/31/2016	MAX	8.2	780	200	310	110	0.049	< 1	64	25	36	1.1	0.54	0.035	0.38	22	0.011	< 0.1
10/31/2016	MAX	8.09	730	190	310	100	0.059	< 1	62	27	36	1.1	0.54	0.033	0.41	20	< 0.01	< 0.1
4/24/2017	MAX	8.13	860	200	360	130	0.05	< 1	74	25	42	1.2	0.64	0.042	0.39	25	< 0.01	< 0.1
8/10/2017	MAX	8.1	790	190	300	120	0.066	< 1	61	31	35	1	0.55	0.038	0.36	21	0.045	< 0.1
9/28/2017	MAX	8.15	670	180	230	97	0.071	< 1	47	33	26	0.83	0.38	0.031	0.35	17	0.011	< 0.1
11/6/2017	MAX	8.16	800	190	300	120	0.048	< 1	63	25	35	1.1	0.56	0.035	0.4	22	< 0.01	< 0.1
4/30/2018	MAX	8.16	900	200	340	140	0.051	< 1	71	27	41	1.1	0.59	0.04	0.35	25	< 0.01	< 0.1
7/26/2018	MAX																	
7/26/2018	MAX							<									<	<
7/26/2018	MAX	8.02	800	190	300	130	0.054	1	62	29	35	1	0.38	0.039	0.44	21	0.01	0.1
7/26/2018	MAX	8.02	800	190	300	130	0.054	< 1	62	29	35	1	0.38	0.039	0.44	21	< 0.01	< 0.1
9/24/2018	MAX																	
9/24/2018	MAX							<									<	<
9/24/2018	MAX	8.07	750	200	320	130	0.056	1	64	28	38	1	0.56	0.036	0.41	21	0.01	0.1
9/24/2018	MAX	8.07	750	200	320	130	0.056	< 1	64	28	38	1	0.56	0.036	0.41	21	< 0.01	< 0.1
11/19/2018	MAX	8.14	790	190	320	130	0.057	< 1	63	29	39	1.1	0.57	0.035	0.43	20	< 0.01	< 0.1

NOTE: ODWS - Ontario Drinking Water Standards
a - Aesthetic Related Objective, h - Health Related Objective

C2: Routine Groundwater Quality - General Analysis - Closed Eastview Road Landfill Site



Monitor
53-I
Bedrock
21 - 22.6 m

		General Parameters				Critical Leachate Indicator			Leachate Indicator Parameters						Other Constituents			
Date		pH	Cond- uctivity	Alk. as CaCO3	Hard. mg/L	Cl mg/L	B mg/L	Phenol ug/L	Ca mg/L	Na mg/L	Mg mg/L	K mg/L	Fe mg/L	Mn mg/L	NH3-N mg/L	SO4 mg/L	NO2-N mg/L	NO3-N mg/L
ODWS	Lab	6.5- 8.5(a)		30-500 a	80-100 a	250 a	5.0 h			200 a			0.30 a	0.05 a		500 a	1.0 h	10 h
5/27/2013	MAX	8.12	420	210	200		0.042	< 1	37	14	26	0.99	0.54	0.0036	0.58			
7/30/2013	MAX	8.11	410	210	200	3	0.047	< 1	37	14	25	0.96	0.54	0.0033	0.51	7.3	< 0.01	< 0.1
9/26/2013	MAX	8.3	410	210	200	3.6	0.045	< 1	37	14	26	1	0.54	0.0034	0.51	7	< 0.01	< 0.1
11/18/2013	MAX	8	410	210	190	2.7	0.045	< 1	35	14	24	0.94	0.49	0.0038	0.49	5.5	< 0.01	< 0.1
5/6/2014	MAX	8.25	410	210	190	3	0.051	< 1	36	15	25	0.96	0.46	0.004	0.47	6.4	< 0.01	< 0.1
8/1/2014	MAX	8.1	410	210	190	2.9	0.044	< 1	34	14	25	0.87	0.46	0.0033	0.51	6.2	0.011	< 0.1
10/2/2014	MAX	8.05	400	210	190	2.6	0.05	< 1	34	14	24	0.98	0.48	0.0031	0.51	6.1	< 0.01	< 0.1
11/20/2014	MAX	8.15	410	210	180	4.1	0.046	< 1	33	14	23	0.84	0.44	0.0034	0.47	6	< 0.01	< 0.1
5/6/2015	MAX	8	410	220	190	3.8	0.043	< 1	36	14	25	0.93	0.54	0.0028	0.5	6.7	< 0.01	< 0.1
7/30/2015	MAX	8.05	410	220	200	8	0.038	< 1	39	14	26	1	0.55	0.0034	0.53	12	< 0.01	< 0.1
10/15/2015	MAX	8.16	420	210	200	3.4	0.039	< 1	38	13	25	0.98	0.56	0.0034	0.5	7.2	< 0.01	< 0.1
11/18/2015	MAX	8.2	420	210	210	4.2	0.044	< 1	39	14	27	0.98	0.54	0.0035	0.49	7.1	< 0.01	< 0.1
4/27/2016	MAX	8.21	390	220	220	3.4	0.042	< 1	39	17	29	0.93	0.51	0.0044	0.51	7.3	< 0.01	< 0.1
8/10/2016	MAX	8.23	420	220	200	3.1	0.054	< 1	37	12	25	0.95	0.56	0.0035	0.5	8.2	< 0.01	< 0.1
9/1/2016	MAX	8.13	420	220	190	2.9	0.044	< 1	36	12	25	0.93	0.59	0.0034	0.47	8.5	< 0.01	< 0.1
11/1/2016	MAX	8.18	420	220	190	2.5	0.042	< 1	36	12	25	0.92	0.55	0.0032	0.53	7.8	< 0.01	< 0.1
4/26/2017	MAX	8.17	420	220	190	2.2	0.038	< 1	36	12	25	0.95	0.62	0.003	0.48	9.2	< 0.01	< 0.1
8/10/2017	MAX	8.07	420	220	200	2.7	0.041	< 1	37	12	26	0.92	0.61	0.003	0.48	8.4	0.053	< 0.1
9/28/2017	MAX	8.28	420	220	200	2.9	0.041	< 1	37	12	26	0.89	0.59	0.0031	0.48	8.5	< 0.01	< 0.1
11/7/2017	MAX	8.25	420	220	190	2.7	0.035	< 1	35	11	24	0.91	0.54	0.0031	0.49	8.6	< 0.01	< 0.1
4/30/2018	MAX	8.21	440	220	200	2.9	0.042	< 1	37	12	25	0.95	0.59	0.0038	0.53	8.5	< 0.01	< 0.1
11/20/2018	MAX	7.96	420	220	200	3.8	0.046	< 1	37	13	27	0.9	0.55	0.0032	0.49	8.2	< 0.01	< 0.1

NOTE: ODWS - Ontario Drinking Water Standards
a - Aesthetic Releataed Objective, h - Heath Related Objective

C2: Routine Groundwater Quality - General Analysis - Closed Eastview Road Landfill Site



Date	Lab	General Parameters				Critical Leachate Indicator			Leachate Indicator Parameters							Other Constituents		
		pH	Cond- uctivity	Alk. as CaCO3	Hard. mg/L	Cl mg/L	B mg/L	Phenol ug/L	Ca mg/L	Na mg/L	Mg mg/L	K mg/L	Fe mg/L	Mn mg/L	NH3-N mg/L	SO4 mg/L	NO2-N mg/L	NO3-N mg/L
ODWS		6.5- 8.5(a)		30-500 a	80-100 a	250 a	5.0 h		200 a			0.30 a	0.05 a		500 a	1.0 h	10 h	
5/27/2013	MAX	8.08	420	160	120		0.1		31	42	11	1.1	< 0.1	0.021	0.16			
11/18/2013	MAX	8.01	410	170	120	23	0.11 < 1		29	41	11	1	0.69	0.058	0.54	8.1 < 0.01	< 0.1	
5/6/2014	MAX	8.18	400	170	120	22	0.12 < 1		30	42	11	1.1	0.34	0.072	0.31	9.9 < 0.01	< 0.1	
11/20/2014	MAX	8.17	410	170	110	22	0.12 < 1		28	41	11	0.94	0.65	0.047	0.41	9.8 < 0.01	< 0.1	
5/6/2015	MAX	7.9	390	170	120	22	0.11 < 1		28	44	11	1	0.2	0.021	0.15	7.7 < 0.024	0.14	
11/24/2015	MAX	8	460	160	140	37	0.11 < 1		36	41	13	1.1	< 0.1	0.029	0.46	11 < 0.123	0.27	
4/27/2016	MAX	8.13	450	170	140	30	0.11 < 1		35	47	13	1.2	< 0.1	0.046	0.18	11 < 0.017	0.16	
11/1/2016	MAX	8.09	440	180	120	27	0.11 < 1		31	43	11	1	0.59	0.077	0.54	9.1 < 0.019	< 0.1	
4/26/2017	MAX	8.16	490	180	140	36	0.11 < 1		34	45	13	1.5	< 0.1	0.014	< 0.05	15 < 0.01	0.36	
11/7/2017	MAX	8.21	480	180	140	31	0.12 < 1		35	49	13	1.3	0.51	0.069	0.55	12 < 0.016	< 0.1	
4/30/2018	MAX	8.17	490	180	130	35	0.11 < 1		32	46	12	1.3	0.13	0.016	0.06	9.7 < 0.01	0.22	
7/26/2018	MAX						<										<	
7/26/2018	MAX																	
7/26/2018	MAX	7.93	460	180	120	33	0.1 < 1		31	43	11	1.1	0.8	0.11	0.44	10 < 0.041	< 0.1	
7/26/2018	MAX	7.93	460	180	120	33	0.1 < 1		31	43	11	1.1	0.8	0.11	0.44	10 < 0.041	0.1	
9/24/2018	MAX																	
9/24/2018	MAX						<									<	<	
9/24/2018	MAX	8.06	450	180	130	34	0.11 < 1		31	43	12	1	0.68	0.058	0.51	8.8 < 0.01	< 0.1	
9/24/2018	MAX	8.06	450	180	130	34	0.11 < 1		31	43	12	1	0.68	0.058	0.51	8.8 < 0.01	< 0.1	
11/20/2018	MAX	8.06	470	170	130	41	0.12 < 1		32	46	12	1.3	0.6	0.051	0.65	8.8 < 0.01	< 0.1	
5/27/2013	MAX	8.05	590	220	270		0.074		51	14	34	1.2	< 0.1	0.011	0.25			
11/19/2013	MAX	7.95	450	220	210	7.8	0.045 < 1		37	9.8	28	0.97	< 0.1	0.0061	0.14	18 < 0.067	< 0.1	
5/7/2014	MAX	8.11	610	230	270	42	0.08 < 1		52	17	33	1.2	< 0.1	0.011	0.21	30 < 0.01	< 0.1	
11/24/2014	MAX	8.07	510	220	230	23	0.033 < 1		45	13	29	0.98	< 0.1	0.0087	0.19	22 < 0.01	< 0.1	
5/12/2015	MAX	8.06	430	210	220	5.4	0.052 < 1		36	10	31	1	< 0.1	0.0071	0.15	16 < 0.062	< 0.1	
11/20/2015	MAX	8.13	440	200	210	6.4	0.046 < 1		38	11	29	0.96	< 0.1	0.0066	0.19	15 < 0.021	< 0.1	
5/2/2016	MAX	8.1	440	210	210	6.7	0.049 < 1		37	11	29	0.89	< 0.1	0.0067	0.19	16 < 0.01	< 0.1	
11/3/2016	MAX	8.22	430	210	210	3.8	0.046 < 1		36	10	28	0.91	< 0.1	0.0071	0.2	15 < 0.058	< 0.1	
5/1/2017	MAX	8.21	450	210	220	8.5	0.044 < 1		38	12	29	0.95	< 0.1	0.007	0.14	17 < 0.01	< 0.1	
11/9/2017	MAX	8.13	430	210	220	5.8	0.047 < 1		39.5	11	29	0.955	< 0.1	0.0071	0.16	17 < 0.01	< 0.1	
5/2/2018	MAX	8.51	430	220	210	4.3	0.043 < 1		36	11	30	0.88	< 0.1	0.0061	0.19	16 < 0.032	< 0.1	
11/21/2018	MAX	8.08	440	220	210	9	0.054 < 1		38	11	29	0.86	< 0.1	0.0066	0.2	17 < 0.01	< 0.1	

Monitor
53-IIR
Lower Till
13.7 - 15.2 m

Monitor
54-I
Bedrock
25.9 - 27.4 m

NOTE: ODWS - Ontario Drinking Water Standards
a - Aesthetic Releataed Objective, h - Heath Related Objective

C2: Routine Groundwater Quality - General Analysis - Closed Eastview Road Landfill Site



		General Parameters				Critical Leachate Indicator			Leachate Indicator Parameters							Other Constituents			
		Date	pH	Cond- uctivity	Alk. as CaCO3 mg/L	Hard. mg/L	Cl mg/L	B mg/L	Phenol ug/L	Ca mg/L	Na mg/L	Mg mg/L	K mg/L	Fe mg/L	Mn mg/L	NH3-N mg/L	SO4 mg/L	NO2-N mg/L	NO3-N mg/L
		ODWS	Lab	6.5- 8.5(a)	30-500 a	80-100 a	250 a	5.0 h		200 a				0.30 a	0.05 a		500 a	1.0 h	10 h
Monitor 60-I Lower Till 13.31 - 14.83 m	5/22/2013	MAX	7.99	520	240	200	12	0.054	< 1	46	29	22	2	1.6	0.61	3.1	25	0.018	< 0.1
	11/18/2013	MAX	7.87	500	230	180	8.3	0.062	< 1	36	30	23	1.6	0.58	0.32	1.7	28	0.034	< 0.1
	5/5/2014	MAX	7.99	460	220	180	6.9	0.068	< 1	32	31	23	1.5	0.3	0.094	0.63	19	< 0.01	0.19
	11/20/2014	MAX	8.09	440	220	170	7.7	0.084	< 1	31	35	22	1.5	0.4	0.17	0.75	9.9	0.02	< 0.1
	5/7/2015	MAX	8.07	430	220	160	5.4	0.073	< 1	29	31	22	1.3	0.11	0.07	0.24	12	0.074	0.11
	11/19/2015	MAX	8.14	420	210	160	5.3	0.081	< 1	28	32	23	1.3	< 0.1	0.073	0.16	10	0.067	< 0.1
	6/1/2016	MAX	8.16	410	210	160	3.7	0.073	< 1	27	26	23	1.1	< 0.1	0.02	0.095	13	0.011	0.28
	11/2/2016	MAX	8.14	410	210	170	2.7	0.079	< 1	29	26	25	1.3	< 0.1	0.033	0.11	9.4	< 0.01	0.2
	4/26/2017	MAX	8.24	450	210	190	4	0.075	< 1	30	24	27	1.2	< 0.1	0.028	< 0.05	21	0.026	0.17
	11/7/2017	MAX	8.13	430	210	170	4	0.082	< 1	27	27	24	1.1	< 0.1	0.027	0.06	17	0.014	0.28
5/2/2018	MAX	8.27	490	240	190	4.4	0.11	< 1	31	31	27	1.2	< 0.1	0.019	< 0.05	24	< 0.01	0.14	
11/22/2018	MAX	8.08	450	220	170	4.2	0.13	< 1	27	31	25	1.2	< 0.1	0.012	0.13	20	< 0.01	0.15	
Monitor 60-II Upper Till 10.67 - 12.19 m	5/22/2013	MAX	8.15	660	270	260	11	0.27	< 1	52	52	31	1.6	0.2	0.091	< 0.05	63	< 0.01	< 0.1
	11/18/2013	MAX	7.99	790	360	350	11	0.22	< 1	76	42	40	1.6	< 0.1	0.0041	< 0.05	61	< 0.01	0.15
	5/5/2014	MAX	7.89	800	360	380	12	0.2	< 1	86	37	42	1.6	< 0.1	0.16	0.061	61	< 0.01	0.19
	11/20/2014	MAX	8	810	390	400	10	0.18	< 1	90	32	43	1.6	< 0.1	0.003	< 0.05	59	< 0.01	0.19
	5/7/2015	MAX	8.1	560	270	220	9.2	0.28	< 1	44	43	26	1.4	< 0.1	< 0.002	< 0.05	27	< 0.01	< 0.1
	11/19/2015	MAX	8.07	740	330	360	8.1	0.25	< 1	79	32	39	1.6	< 0.1	< 0.002	< 0.05	59	< 0.01	0.24
	4/26/2016	MAX	7.99	820	390	440	8	0.14	< 1	100	20	44	1.6	< 0.1	< 0.002	< 0.05	65	< 0.01	0.17
	11/2/2016	MAX	8.24	470	230	180	9.4	0.33	< 1	31	35	26	1.4	< 0.1	< 0.002	< 0.05	18	< 0.01	< 0.1
	4/26/2017	MAX	7.75	600	300	280	5.3	0.14	< 1	72	15	26	1.5	< 0.1	< 0.002	< 0.05	20	< 0.01	< 0.1
	11/7/2017	MAX	8.08	500	240	190	8.9	0.33	< 1	37	32	25	1.3	< 0.1	< 0.002	< 0.05	20	< 0.01	0.12
5/2/2018	MAX	8.08	750	390	340	8.3	0.29	< 1	83	25	33	2	< 0.1	0.017	0.067	26	< 0.01	0.21	
11/22/2018	MAX	8.01	580	270	230	12	0.42	< 1	46	31	27	1.4	< 0.1	0.056	< 0.05	30	< 0.01	0.11	
Monitor 60-III Upper Till 0.61 - 5.18 m	5/22/2013	MAX	7.6	1800	820	1000	88	0.053	1.5	270	35	78	3.9	23	6.3	2.9	85	< 0.01	< 0.1
	11/18/2013	MAX	7.38	1700	910	930	59	0.036	2.7	250	28	75	2.7	23	2.8	3.2	24	< 0.01	< 0.1
	5/5/2014	MAX	7.28	1600	810	880	53	0.028	< 1	230	27	76	2.2	22	2.1	2.7	28	< 0.01	< 0.1
	11/20/2014	MAX	7.39	1500	780	840	47	0.035	< 2	220	27	72	2.6	20	1.4	2.8	20	< 0.01	< 0.1
	5/7/2015	MAX	7.39	1600	740	870	61	0.038	< 1	230	31	74	2.8	14	2.7	3.1	81	< 0.01	< 0.1
	11/19/2015	MAX	7.49	1500	760	830	38	0.04	< 1	210	28	73	2.4	15	1.4	2	31	< 0.01	< 0.1
	4/26/2016	MAX	7.53	1600	950	950	26	0.024	< 1	260	23	75	3	24	3.4	15	7.7	< 0.01	< 0.1
	11/2/2016	MAX	7.77	1500	710	770	78	0.069	< 1	190	42	72	3.7	12	0.55	3	35	< 0.01	< 0.1
	4/26/2017	MAX	7.35	1600	830	840	17	0.025	< 1	210	22	75	2.8	24	1.8	4.5	70	< 0.01	< 0.1
	11/7/2017	MAX	7.42	1500	770	750	40	0.043	5	190	34	68	3	11	0.62	2.4	30	< 0.01	< 0.1
5/2/2018	MAX	7.53	1500	800	800	22	0.03	< 1	200	20	70	2.5	19	1.9	4.6	81	< 0.01	< 0.1	
11/22/2018	MAX	7.44	1500	820	760	23	0.022	< 1	190	23	71	3.1	12	0.83	5.2	14	< 0.01	< 0.1	

NOTE: ODWS - Ontario Drinking Water Standards
a - Aesthetic Reletaed Objective, h - Heath Related Objective

C2: Routine Groundwater Quality - General Analysis - Closed Eastview Road Landfill Site



		General Parameters				Critical Leachate Indicator			Leachate Indicator Parameters							Other Constituents				
Date		pH	Cond- uctivity	Alk. as CaCO3 mg/L	Hard. mg/L	Cl mg/L	B mg/L	Phenol ug/L	Ca mg/L	Na mg/L	Mg mg/L	K mg/L	Fe mg/L	Mn mg/L	NH3-N mg/L	SO4 mg/L	NO2-N mg/L	NO3-N mg/L		
ODWS	Lab	6.5- 8.5(a)		30-500 a	80-100 a	250 a	5.0 h			200 a			0.30 a	0.05 a		500 a	1.0 h	10 h		
Monitor 90-I Deep bedrock 51.2 - 67.1 m	11/24/2015	MAX	10.9	460	120	6.2	4.3	0.025	< 1	2.3	35	0.12	42	< 0.1	< 0.002	1.3	15	< 0.01	< 0.1	
	5/2/2016	MAX	11.1	530	120	5	3.8	0.032	< 1	1.9	36	0.051	43	< 0.1	0.0022	1.3	14	< 0.01	< 0.1	
	9/1/2016	MAX	10.8	390	120	18	4.2	0.024	< 1	7.2	33	0.12	40	2	0.044	1.3	14	< 0.01	< 0.1	
	11/2/2016	MAX	10.6	350	120	8.9	3.7	0.03	< 1	3.2	33	0.25	40	0.93	0.022	1.3	13	< 0.01	< 0.1	
	8/10/2017	MAX	10.9	420	120	3.7	3.5	0.029	< 1	1.4	34	0.066	40	< 0.1	< 0.002	1.3	13	< 0.01	< 0.1	
	9/28/2017	MAX	10.8	390	120	4.5	3.5	0.029	< 1	1.6	33	0.12	39	0.2	0.0048	1.3	13	< 0.01	< 0.1	
	11/9/2017	MAX	10.7	380	120	3.3	3.3	0.027	< 1	1.2	32	0.08	38	< 0.1	< 0.002	1.3	12	< 0.01	< 0.1	
	5/7/2018	MAX	11	440	120	4.3	3.4	0.028	1.2	1.6	36	0.079	40	< 0.1	< 0.002	1.3	13	< 0.01	< 0.1	
	9/25/2018	MAX																		
	9/25/2018	MAX																		
	9/25/2018	MAX	11	420	120	5.8	3.3	0.027	1.1	2	33	0.22	38	0.14	0.0055	1.4	12	0.01	0.1	
	9/25/2018	MAX	11	420	120	5.8	3.3	0.027	1.1	2	33	0.22	38	0.14	0.0055	1.4	12	< 0.01	< 0.1	
	11/23/2018	MAX	10.9	380	110	3.9	3.3	0.03	< 1	1.4	33	0.084	38	< 0.1	< 0.002	1.5	13	< 0.01	< 0.1	
Monitor 90-II bedrock 31.42 - 32.94 m	5/24/2013	MAX	7.97	640	290	340	15	0.037	< 1	86	12	30	0.67	< 0.1	0.0082	0.11	30	< 0.01	< 0.1	
	11/14/2013	MAX	7.73	640	300	310	13	0.018	< 1	78	9.9	29	0.7	< 0.1	0.0065	< 0.05	26	< 0.01	< 0.1	
	5/5/2014	MAX	7.73	790	370	420	17	< 0.01	< 1	120	13	32	0.59	< 0.1	0.0079	< 0.05	28	< 0.01	< 0.1	
	11/19/2014	MAX	7.92	590	280	300	10	0.02	< 1	71	9.7	30	0.78	0.14	0.0078	0.054	27	< 0.01	< 0.1	
	5/7/2015	MAX	8.01	640	310	340	10	0.014	< 1	83	11	32	0.78	< 0.1	0.0067	< 0.05	26	< 0.01	< 0.1	
	11/19/2015	MAX	8.06	530	250	280	5.5	0.018	< 1	62	9.2	31	0.78	< 0.1	0.0074	0.072	25	< 0.01	< 0.1	
	4/26/2016	MAX	7.97	640	310	330	10	0.019	< 1	80	11	32	0.67	< 0.1	0.0078	0.06	28	< 0.01	< 0.1	
	11/2/2016	MAX	8.17	480	230	240	2.4	0.019	< 1	47	6.9	31	0.79	0.15	0.0093	0.2	25	0.091	< 0.1	
	4/25/2017	MAX	7.96	530	250	260	4.5	0.018	< 1	54	7.8	31	0.73	0.18	0.0082	0.06	26	< 0.01	0.11	
	11/9/2017	MAX	8.13	480	230	230	2.6	0.016	< 1	44	6.5	29	0.77	0.17	0.0063	0.13	27	< 0.01	< 0.1	
	5/1/2018	MAX	8.1	550	270	260	6	0.017	< 1	57	7.9	29	0.66	0.12	0.0042	0.064	24	0.012	< 0.1	
	11/20/2018	MAX	8.1	470	230	250	3.7	0.025	< 1	47	7.2	31	0.76	0.17	0.0052	0.16	27	0.011	< 0.1	

NOTE: ODWS - Ontario Drinking Water Standards
a - Aesthetic Reletaed Objective, h - Heath Related Objective

C2: Routine Groundwater Quality - General Analysis - Closed Eastview Road Landfill Site



Monitor
91-I
Bedrock
25.47 - 26.99 m

		General Parameters				Critical Leachate Indicator			Leachate Indicator Parameters						Other Constituents			
Date		pH	Cond- uctivity	Alk. as CaCO3	Hard. mg/L	Cl mg/L	B mg/L	Phenol ug/L	Ca mg/L	Na mg/L	Mg mg/L	K mg/L	Fe mg/L	Mn mg/L	NH3-N mg/L	SO4 mg/L	NO2-N mg/L	NO3-N mg/L
ODWS	Lab	6.5- 8.5(a)		30-500 a	80-100 a	250 a	5.0 h			200 a			0.30 a	0.05 a		500 a	1.0 h	10 h
5/27/2013	MAX	8.14	480	190	190		0.034		32	28	26	0.81	< 0.1	0.0052	0.36			
11/19/2013	MAX	7.96	410	200	180	8.5	0.039	< 1	28	17	26	0.72	< 0.1	0.0059	0.22	13	0.075	< 0.1
5/15/2014	MAX	8.17	400	190	170	7.5	0.046	< 1	28	18	25	0.73	< 0.1	0.0049	0.26	12	< 0.01	< 0.1
8/1/2014	MAX	8.14	400	190	170	7.9	0.041	< 1	26	18	26	0.69	< 0.1	0.0052	0.27	11	0.013	< 0.1
10/2/2014	MAX	8.11	390	190	170	7.5	0.045	< 1	27	18	25	0.78	< 0.1	0.0048	0.26	11	< 0.01	< 0.1
11/24/2014	MAX	8.08	400	190	170	7.3	0.027	< 1	28	18	25	0.71	< 0.1	0.0057	0.24	12	< 0.01	< 0.1
5/12/2015	MAX	8.12	520	200	200	39	0.041	< 1	34	41	29	0.88	< 0.1	0.0062	0.22	12	0.047	< 0.1
7/30/2015	MAX	8.08	440	200	180	18	0.037	< 1	29	25	25	0.75	< 0.1	0.005	0.2	12	0.013	< 0.1
10/15/2015	MAX	8.12	420	190	170	13	0.037	< 1	27	22	25	0.77	< 0.1	0.0049	0.2	12	0.016	< 0.1
11/20/2015	MAX	8.29	420	190	170	11	0.047	< 1	28	21	25	0.77	< 0.1	0.005	0.24	12	< 0.01	< 0.1
5/2/2016	MAX	8.13	400	190	170	8.4	0.046	< 1	27	18	26	0.73	< 0.1	0.0049	0.22	12	< 0.01	< 0.1
8/10/2016	MAX	8.17	400	190	170	5.7	0.041	< 1	27	17	24	0.8	< 0.1	0.004	0.24	12	0.105	< 0.1
9/1/2016	MAX	8.18	390	190	170	6	0.044	< 1	26	17	25	0.75	< 0.1	0.0049	0.21	11	0.069	< 0.1
11/3/2016	MAX	8.21	380	190	170	8.2	0.047	< 1	26	18	25	0.74	< 0.1	0.0055	0.24	10	0.187	< 0.1
5/1/2017	MAX	8.1	440	200	180	17	0.041	< 1	28	21	26	0.74	< 0.1	0.0068	0.17	13	0.039	< 0.1
8/10/2017	MAX	8.11	430	200	180	14	0.042	< 1	29	22	26	0.76	< 0.1	0.0067	0.19	13	0.064	< 0.1
9/28/2017	MAX	8.32	410	200	170	9.9	0.042	< 1	27	20	25	0.71	< 0.1	0.0042	0.22	12	0.034	< 0.1
11/9/2017	MAX	8.2	410	200	170	12	0.04	< 1	26	20	25	0.72	< 0.1	0.0056	0.23	12	< 0.01	< 0.1
5/2/2018	MAX	8.52	410	200	180	9.3	0.044	< 1	28	20	28	0.77	< 0.1	0.0055	0.2	13	0.024	< 0.1
7/26/2018	MAX							<										<
7/26/2018	MAX																	
7/26/2018	MAX	8.1	420	200	160	11	0.037	< 1	26	18	24	0.69	< 0.1	0.004	0.22	13	< 0.01	< 0.1
7/26/2018	MAX	8.1	420	200	160	11	0.037	1	26	18	24	0.69	0.1	0.004	0.22	13	0.01	0.1
9/25/2018	MAX							<										<
9/25/2018	MAX																	
9/25/2018	MAX	8.18	410	200	170	9.9	0.043	< 1	27	20	26	0.74	< 0.1	0.0044	0.28	11	< 0.01	< 0.1
9/25/2018	MAX	8.18	410	200	170	9.9	0.043	1	27	20	26	0.74	0.1	0.0044	0.28	11	0.01	0.1
11/21/2018	MAX	8.16	420	200	170	16	0.048	< 1	26	21	25	0.66	< 0.1	0.0039	0.24	12	0.01	< 0.1

NOTE: ODWS - Ontario Drinking Water Standards
a - Aesthetic Releated Objective, h - Heath Related Objective

C2: Routine Groundwater Quality - General Analysis - Closed Eastview Road Landfill Site



Monitor
93-I
Bedrock
24.16 - 28.73 m

		General Parameters				Critical Leachate Indicator			Leachate Indicator Parameters						Other Constituents			
Date		pH	Cond- uctivity	Alk. as CaCO3	Hard. mg/L	Cl mg/L	B mg/L	Phenol ug/L	Ca mg/L	Na mg/L	Mg mg/L	K mg/L	Fe mg/L	Mn mg/L	NH3-N mg/L	SO4 mg/L	NO2-N mg/L	NO3-N mg/L
ODWS	Lab	6.5- 8.5(a)		30-500 a	80-100 a	250 a	5.0 h			200 a			0.30 a	0.05 a		500 a	1.0 h	10 h
5/21/2013	MAX	8.19	350	180	130	2.7	0.072	< 1	28	29	14	0.89	0.11	0.0046	0.34	3.8	< 0.01	< 0.1
7/30/2013	MAX	8.13	350	180	130	3.2	0.066	< 1	29	30	15	0.88	< 0.1	0.005	0.34	4.2	< 0.01	< 0.1
9/26/2013	MAX	8.3	350	180	140	3.9	0.065	< 1	30	29	15	0.91	< 0.1	0.0047	0.31	3.8	< 0.01	< 0.1
11/13/2013	MAX	8.13	350	180	130	3	0.058	< 1	27	29	14	0.84	< 0.1	0.0047	0.29	3.1	< 0.01	< 0.1
5/5/2014	MAX	8.05	340	180	130	2	0.062	< 1	27	28	14	0.9	0.12	0.0047	0.32	3.1	< 0.01	< 0.1
7/31/2014	MAX	8.12	350	180	120	3.1	0.061	< 1	27	29	14	0.79	< 0.1	0.0046	0.35	4.2	< 0.01	< 0.1
10/1/2014	MAX	8.13	350	190	130	3.5	0.072	< 1	27	29	14	0.9	0.1	0.005	0.37	2.9	0.012	< 0.1
11/17/2014	MAX	7.91	360	170	200	4	0.065	< 1	47	29	19	1.2	0.88	0.049	0.3	12	< 0.01	< 0.1
5/4/2015	MAX	7.92	350	180	130	4	0.056	< 1	28	28	14	0.82	< 0.1	0.0047	0.34	4.8	< 0.01	< 0.1
7/30/2015	MAX	8.08	350	180	130	4.2	0.055	< 1	28	29	14	0.85	< 0.1	0.0043	0.3	3.7	0.015	< 0.1
10/15/2015	MAX	8.19	350	180	130	3.6	0.057	< 1	28	27	14	0.88	0.1	0.0043	0.28	4.2	< 0.01	< 0.1
11/17/2015	MAX	8.22	340	180	130	3.4	0.077	< 1	29	29	14	0.94	0.11	0.0047	0.29	3.9	0.047	< 0.1
4/25/2016	MAX	8.2	340	180	120	2.4	0.065	< 1	27	29	14	0.88	< 0.1	0.0045	0.31	2.9	< 0.01	< 0.1
8/10/2016	MAX	8.15	350	180	120	3.2	0.06	< 1	28	28	13	0.89	< 0.1	0.0041	0.33	3.1	< 0.01	< 0.1
8/31/2016	MAX	8.2	350	190	120	3.4	0.058	< 1	27	28	13	0.84	< 0.1	0.004	0.3	2.9	0.232	< 0.1
10/31/2016	MAX	8.16	350	180	130	2.5	0.065	< 1	28	32	14	0.92	< 0.1	0.0038	0.31	1.9	0.033	< 0.1
4/24/2017	MAX	8.2	340	180	120	2	0.067	< 1	27	30	13	0.88	0.1	0.0041	0.31	2.5	< 0.01	< 0.1
8/10/2017	MAX	8.19	330	190	120	3.1	0.067	< 1	27	29	14	0.83	< 0.1	0.0046	0.35	2.8	0.022	< 0.1
9/28/2017	MAX	8.24	350	190	120	3.8	0.062	< 1	27	29	14	0.81	0.11	0.0043	0.29	3.6	0.01	< 0.1
11/6/2017	MAX	8.08	350	190	130	3.7	0.064	< 1	28	30	14	0.92	0.12	0.0044	0.3	3.2	< 0.01	< 0.1
4/30/2018	MAX	8.24	360	190	120	4.1	0.066	< 1	27	29	13	0.84	0.11	0.004	0.27	3.1	< 0.01	< 0.1
7/26/2018	MAX							<					<			<		<
7/26/2018	MAX																	
7/26/2018	MAX	8.05	360	180	120	4.1	0.056	< 1	26	27	13	0.8	< 0.1	0.0039	0.31	3.6	< 0.01	< 0.1
7/26/2018	MAX	8.05	360	180	120	4.1	0.056	1	26	27	13	0.8	0.1	0.0039	0.31	3.6	0.01	0.1
9/24/2018	MAX							<								<		<
9/24/2018	MAX																	
9/24/2018	MAX	8.15	350	190	130	4.1	0.064	< 1	27	28	14	0.81	0.11	0.0055	0.37	3.6	< 0.01	< 0.1
9/24/2018	MAX	8.15	350	190	130	4.1	0.064	1	27	28	14	0.81	0.11	0.0055	0.37	3.6	0.01	0.1
11/19/2018	MAX	8.21	350	190	130	4.6	0.064	< 1	28	29	14	0.85	0.11	0.0048	0.33	3.1	< 0.01	< 0.1

NOTE: ODWS - Ontario Drinking Water Standards
a - Aesthetic Releated Objective, h - Heath Related Objective

C2: Routine Groundwater Quality - General Analysis - Closed Eastview Road Landfill Site



Monitor
94-I
Bedrock
20.86 - 25.2 m

		General Parameters				Critical Leachate Indicator			Leachate Indicator Parameters							Other Constituents		
Date		pH	Cond- uctivity	Alk. as CaCO3	Hard. mg/L	Cl mg/L	B mg/L	Phenol ug/L	Ca mg/L	Na mg/L	Mg mg/L	K mg/L	Fe mg/L	Mn mg/L	NH3-N mg/L	SO4 mg/L	NO2-N mg/L	NO3-N mg/L
ODWS	Lab	6.5- 8.5(a)		30-500 a	80-100 a	250 a	5.0 h			200 a			0.30 a	0.05 a		500 a	1.0 h	10 h
5/27/2013	MAX	8.2	310	160	98		0.058		20	34	12	0.73	0.1	0.0047	0.2			
7/30/2013	MAX	8.19	300	160	98	< 1	0.069	< 1	20	33	12	0.72	0.13	0.0051	0.28	3.9	< 0.01	< 0.1
9/26/2013	MAX	8.3	310	160	110	1	0.072	< 1	21	34	13	0.79	0.15	0.0065	0.14	3.5	< 0.01	< 0.1
11/13/2013	MAX	8.18	310	170	100	< 1	0.062	< 1	20	31	12	0.7	0.11	0.0068	0.15	2.7	< 0.01	< 0.1
5/6/2014	MAX	8.27	300	160	100	< 1	0.071	< 1	21	32	12	0.84	0.12	0.0049	0.19	3	< 0.01	< 0.1
8/1/2014	MAX	8.13	310	160	90	1.1	0.066	< 1	18	33	11	0.63	< 0.1	0.0046	0.16	3	0.021	< 0.1
10/2/2014	MAX	8.11	300	160	99	1.3	0.075	< 1	20	31	12	0.76	0.14	0.007	0.19	2.6	< 0.01	< 0.1
11/19/2014	MAX	8.17	310	160	94	< 1	0.076	< 1	19	30	11	0.67	0.16	0.0077	0.21	1.9	< 0.01	< 0.1
5/6/2015	MAX	8.02	300	160	95	1.3	0.071	< 1	19	34	11	0.72	0.12	0.0044	0.13	2.9	0.02	< 0.1
7/30/2015	MAX	8.04	300	160	97	< 1	0.063	< 1	19	32	12	0.68	< 0.1	0.0044	0.13	2.6	0.019	< 0.1
10/15/2015	MAX	8.19	300	160	95	< 1	0.061	< 1	19	30	12	0.7	0.13	0.0065	0.14	2.6	0.019	< 0.1
11/17/2015	MAX	8.18	300	160	100	1.1	0.079	< 1	20	31	12	0.72	0.15	0.0065	0.21	2.7	0.083	< 0.1
4/27/2016	MAX	8.23	290	160	98	< 1	0.067	< 1	20	34	12	0.66	< 0.1	0.0044	0.14	2.6	< 0.01	< 0.1
8/10/2016	MAX	8.18	300	160	89	< 1	0.069	< 1	18	31	11	0.68	0.11	0.0041	0.15	2.2	0.028	< 0.1
8/31/2016	MAX	8.18	300	160	92	< 1	0.068	< 1	18	30	11	0.68	0.12	0.0059	0.15	2.1	0.104	< 0.1
10/31/2016	MAX	8.19	300	160	100	1.6	0.07	< 1	20	33	12	0.74	0.14	0.005	0.23	2.7	0.038	< 0.1
4/25/2017	MAX	8.12	300	160	96	3.3	0.072	< 1	19	32	12	0.68	0.13	0.0043	0.17	2.5	< 0.01	< 0.1
8/10/2017	MAX	8.15	290	170	92	< 1	0.076	< 1	18	32	11	0.64	0.12	0.0043	0.15	1.9	0.097	< 0.1
9/28/2017	MAX	8.24	300	160	94	< 1	0.068	< 1	19	31	12	0.61	0.13	0.0061	0.19	2.1	0.034	< 0.1
11/7/2017	MAX	8.28	310	170	97	< 1	0.07	< 1	19	32	12	0.72	0.14	0.0051	0.19	1.6	< 0.01	< 0.1
4/30/2018	MAX	8.29	310	170	90	< 1	0.072	< 1	18	31	11	0.62	0.11	0.0041	0.15	1.7	< 0.01	< 0.1
7/26/2018	MAX																	
7/26/2018	MAX				<			<										<
7/26/2018	MAX	8.09	300	160	90	1	0.064	1	18	30	11	0.6	0.1	0.004	0.15	1.8	0.035	0.1
7/26/2018	MAX	8.09	300	160	90	< 1	0.064	< 1	18	30	11	0.6	0.1	0.004	0.15	1.8	0.035	< 0.1
9/24/2018	MAX																	
9/24/2018	MAX				<			<									<	<
9/24/2018	MAX	8.18	300	170	95	1	0.07	1	19	31	12	0.62	0.14	0.0049	0.18	1.9	0.01	0.1
9/24/2018	MAX	8.18	300	170	95	< 1	0.07	< 1	19	31	12	0.62	0.14	0.0049	0.18	1.9	< 0.01	< 0.1
11/20/2018	MAX	8.1	300	160	95	1.8	0.077	< 1	19	32	12	0.63	0.12	0.0053	0.18	1.6	< 0.01	< 0.1

NOTE: ODWS - Ontario Drinking Water Standards
a - Aesthetic Related Objective, h - Health Related Objective

C2: Routine Groundwater Quality - General Analysis - Closed Eastview Road Landfill Site



Monitor
95-1
Bedrock
36.47 - 41.4 m

		General Parameters				Critical Leachate Indicator			Leachate Indicator Parameters						Other Constituents			
Date		pH	Cond- uctivity	Alk. as CaCO3	Hard. mg/L	Cl mg/L	B mg/L	Phenol ug/L	Ca mg/L	Na mg/L	Mg mg/L	K mg/L	Fe mg/L	Mn mg/L	NH3-N mg/L	SO4 mg/L	NO2-N mg/L	NO3-N mg/L
ODWS	Lab	6.5- 8.5(a)		30-500 a	80-100 a	250 a	5.0 h			200 a			0.30 a	0.05 a		500 a	1.0 h	10 h
5/21/2013	MAX	8.07	600	230	300	35	0.03	< 1	63	9.5	34	1	0.1	0.0039	0.24	35	< 0.01	< 0.1
7/30/2013	MAX	8.07	600	220	310	38	0.023	< 1	65	9.6	35	0.99	< 0.1	0.0043	0.21	35	< 0.01	< 0.1
9/26/2013	MAX	8.23	600	230	320	38	0.023	< 1	67	9.7	36	1.1	< 0.1	0.004	0.18	34	< 0.01	< 0.1
11/13/2013	MAX	8.12	610	230	300	38	0.024	< 1	63	10	34	0.96	< 0.1	0.0074	0.16	35	< 0.01	< 0.1
5/5/2014	MAX	7.96	610	230	300	38	0.022	< 1	63	9.4	35	1.1	< 0.1	0.004	0.23	33	< 0.01	< 0.1
7/31/2014	MAX	8.05	610	220	290	40	0.022	< 1	59	9.4	34	0.9	0.12	0.0071	0.25	34	0.017	< 0.1
10/1/2014	MAX	8.03	600	230	300	39	0.028	< 1	62	8.8	34	1	< 0.1	0.0036	0.21	33	< 0.01	< 0.1
11/19/2014	MAX	8.06	610	230	300	41	0.028	< 1	63	9.5	35	1	< 0.1	0.0038	0.18	36	0.01	< 0.1
5/4/2015	MAX	7.95	620	230	300	41	0.02	< 1	65	9.9	34	0.99	< 0.1	0.0041	0.18	37	0.011	< 0.1
7/30/2015	MAX	7.93	620	230	310	43	0.018	< 1	65	9.7	35	0.99	< 0.1	0.0036	0.15	37	< 0.01	< 0.1
10/15/2015	MAX	8.15	620	220	300	45	0.018	< 1	64	9.1	33	0.98	0.1	0.0036	0.16	36	< 0.01	< 0.1
11/17/2015	MAX	8.11	620	220	310	44	0.035	< 1	65	9.9	36	1.1	0.1	0.0034	0.19	34	0.034	< 0.1
4/25/2016	MAX	8	640	230	300	49	0.025	< 1	64	9.8	35	0.99	0.11	0.0036	0.17	34	< 0.01	< 0.1
8/10/2016	MAX	8.05	660	220	310	52	0.022	< 1	67	9.6	34	1.1	0.12	0.0029	0.19	34	0.015	< 0.1
9/2/2016	MAX	7.96	640	230	310	47	0.023	< 1	66	9.3	34	0.98	0.12	0.0031	0.15	34	< 0.01	< 0.1
10/31/2016	MAX	8.06	660	220	330	53	0.025	< 1	71	11	37	1.1	0.14	0.0031	0.2	35	0.02	< 0.1
4/24/2017	MAX	8.06	670	220	320	53	0.024	< 1	67	10	36	1	0.12	0.0031	0.16	35	< 0.01	< 0.1
8/10/2017	MAX	8.06	650	230	320	58	0.024	< 1	67	10	37	1	0.13	0.0033	0.16	35	0.041	< 0.1
9/28/2017	MAX	8.14	670	230	310	61	0.021	< 1	64	9.8	36	0.95	0.13	0.0035	0.17	36	< 0.01	< 0.1
11/6/2017	MAX	8.15	680	230	330	57	0.024	< 1	69	11	39	1.1	0.15	0.0034	0.17	35	< 0.01	< 0.1
4/30/2018	MAX	8.14	720	230	320	65	0.025	< 1	67	10	36	0.98	0.13	0.0031	0.19	35	< 0.01	< 0.1
7/26/2018	MAX							<									<	<
7/26/2018	MAX																	
7/26/2018	MAX	7.97	690	230	300	62	0.017	< 1	65	9.6	35	0.93	0.13	0.003	0.18	36	< 0.01	< 0.1
7/26/2018	MAX	7.97	690	230	300	62	0.017	1	65	9.6	35	0.93	0.13	0.003	0.18	36	0.01	0.1
9/24/2018	MAX							<									<	<
9/24/2018	MAX																	
9/24/2018	MAX	8.05	680	240	320	64	0.026	< 1	68	10	36	0.96	0.14	0.0035	0.17	36	< 0.01	< 0.1
9/24/2018	MAX	8.05	680	240	320	64	0.026	1	68	10	36	0.96	0.14	0.0035	0.17	36	0.01	0.1
11/26/2018	MAX	7.98	690	230	310	68	0.023	< 1	63	11	37	0.98	0.14	0.0033	0.21	35	< 0.01	< 0.1

NOTE: ODWS - Ontario Drinking Water Standards
a - Aesthetic Releated Objective, h - Heath Related Objective

C2: Routine Groundwater Quality - General Analysis - Closed Eastview Road Landfill Site



Monitor
96-I
Bedrock
36.3 - 36.56 m

		General Parameters				Critical Leachate Indicator			Leachate Indicator Parameters							Other Constituents		
Date		pH	Cond- uctivity	Alk. as CaCO3 mg/L	Hard. mg/L	Cl mg/L	B mg/L	Phenol ug/L	Ca mg/L	Na mg/L	Mg mg/L	K mg/L	Fe mg/L	Mn mg/L	NH3-N mg/L	SO4 mg/L	NO2-N mg/L	NO3-N mg/L
ODWS	Lab	6.5- 8.5(a)		30-500 a	80-100 a	250 a	5.0 h			200 a			0.30 a	0.05 a		500 a	1.0 h	10 h
6/3/2013	MAX	7.92	460	220	220	4.3	0.046	< 1	51	11	23	1.4	< 0.1	0.0038	0.41	18	< 0.01	< 0.1
7/31/2013	MAX	8.04	450	220	230	3.3	0.04	< 1	54	10	23	1.5	< 0.1	0.0028	0.33	19	< 0.01	< 0.1
9/26/2013	MAX	8.24	460	220	240	4	0.035	< 1	55	10	25	1.5	< 0.1	0.0028	0.31	17	< 0.01	< 0.1
11/20/2013	MAX	8.09	460	230	220	4.6	0.034	< 1	50	9	22	1.3	< 0.1	0.0033	0.29	19	< 0.01	< 0.1
5/15/2014	MAX	8.08	460	220	230	3.4	0.038	1.1	53	9.4	23	1.3	< 0.1	0.0035	0.35	18	< 0.01	< 0.1
8/1/2014	MAX	8.04	440	220	220	4.2	0.034	1.1	49	9.7	23	1.3	< 0.1	0.0026	0.34	18	< 0.01	< 0.1
10/2/2014	MAX	7.99	450	220	220	3.4	0.039	< 1	51	9.2	23	1.4	< 0.1	0.0022	0.33	18	< 0.01	< 0.1
11/20/2014	MAX	8.11	460	220	230	5.3	0.042	< 1	53	10	24	1.5	< 0.1	0.0027	0.34	17	< 0.01	< 0.1
5/20/2015	MAX	7.81	450	220	230	5.1	0.06	< 1	53	11	23	1.5	< 0.1	0.004	0.32	16	0.015	< 0.1
7/30/2015	MAX	7.94	450	220	220	3.3	0.031	2.8	51	10	23	1.4	< 0.1	0.003	0.29	16	< 0.01	< 0.1
10/15/2015	MAX	8.03	450	220	210	3.9	0.033	< 1	49	9.9	22	1.4	< 0.1	0.0034	0.31	16	< 0.01	< 0.1
11/25/2015	MAX	8.07	450	220	230	4.4	0.027	< 1	52	11	23	1.5	< 0.1	0.0036	0.28	15	0.015	< 0.1
5/4/2016	MAX	8.12	450	220	230	4.3	0.036	< 1	52	11	24	1.4	< 0.1	0.0057	0.27	15	< 0.01	< 0.1
8/11/2016	MAX	8.03	460	220	220	3.4	0.035	< 5	51	10	22	1.4	< 0.1	0.0028	0.3	15	< 0.01	< 0.1
9/1/2016	MAX	8.1	450	220	210	4.2	0.036	< 1	49	10	21	1.3	< 0.1	0.0028	0.26	14	< 0.01	< 0.1
11/8/2016	MAX	7.98	440	220	210	4.1	0.037	< 1	47	10	22	1.3	< 0.1	0.003	0.28	14	< 0.01	< 0.1
5/8/2017	MAX	8.08	460	220	220	4	0.043	< 1	52	11	23	1.4	< 0.1	0.003	0.28	15	< 0.01	< 0.1
8/10/2017	MAX	8.07	430	230	210	3.6	0.037	< 1	48	11	22	1.4	< 0.1	0.0028	0.28	13	< 0.01	< 0.1
9/28/2017	MAX	8.2	450	220	210	4.5	0.036	< 1	49	10	22	1.3	< 0.1	0.0032	0.27	14	< 0.01	< 0.1
11/14/2017	MAX	8.37	440	220	220	4.9	0.044	< 2	51	11	23	1.4	< 0.1	0.0034	0.31	14	< 0.01	< 0.1
5/8/2018	MAX	8.03	460	230	220	4.7	0.035	1	50	10	23	1.4	0.12	0.0033	0.31	16	< 0.01	< 0.1
7/27/2018	MAX							<					<			<		<
7/27/2018	MAX																	
7/27/2018	MAX	8	450	230	210	3.4	0.031	< 1	47	10	21	1.4	< 0.1	0.0046	0.34	13	< 0.01	< 0.1
7/27/2018	MAX	8	450	230	210	3.4	0.031	1	47	10	21	1.4	0.1	0.0046	0.34	13	0.01	0.1
9/25/2018	MAX							<					<			<		<
9/25/2018	MAX																	
9/25/2018	MAX	8.06	430	230	220	4.1	0.036	< 1	51	10	22	1.4	< 0.1	0.0044	0.3	14	< 0.01	< 0.1
9/25/2018	MAX	8.06	430	230	220	4.1	0.036	1	51	10	22	1.4	0.1	0.0044	0.3	14	0.01	0.1
11/27/2018	MAX	8.01	450	220	210	3.6	0.036	< 1	47	10	22	1.3	< 0.1	0.0033	0.33	13	< 0.01	< 0.1

NOTE: ODWS - Ontario Drinking Water Standards
a - Aesthetic Releated Objective, h - Heath Related Objective

C2: Routine Groundwater Quality - General Analysis - Closed Eastview Road Landfill Site



Monitor
96-II
Bedrock
29.41 - 33.98 m

		General Parameters				Critical Leachate Indicator			Leachate Indicator Parameters						Other Constituents			
Date		pH	Cond- uctivity	Alk. as CaCO3 mg/L	Hard. mg/L	Cl mg/L	B mg/L	Phenol ug/L	Ca mg/L	Na mg/L	Mg mg/L	K mg/L	Fe mg/L	Mn mg/L	NH3-N mg/L	SO4 mg/L	NO2-N mg/L	NO3-N mg/L
ODWS	Lab	6.5- 8.5(a)		30-500 a	80-100 a	250 a	5.0 h			200 a			0.30 a	0.05 a		500 a	1.0 h	10 h
6/3/2013	MAX	7.86	1000	260	395	130	0.022	< 1	94	67	36	1.3	< 0.1	0.028	0.1	63	< 0.01	0.16
7/31/2013	MAX	7.86	1000	270	380	130	0.02	< 1	94	62	35	1.4	< 0.1	0.038	0.085	65	< 0.01	0.15
9/26/2013	MAX	8.12	1000	270	400	130	0.02	< 1	97	64	38	1.4	< 0.1	0.036	0.22	62	< 0.01	0.14
11/20/2013	MAX	7.96	990	270	350	120	0.018	< 1	85	55	33	1.3	< 0.1	0.025	< 0.05	59	< 0.01	0.11
5/15/2014	MAX	7.86	960	260	360	120	0.024	< 1	90	56	34	1.2	< 0.1	0.024	0.078	58	< 0.01	< 0.1
8/1/2014	MAX	7.92	910	260	330	99	0.019	< 1	79	50	32	1.2	< 0.1	0.031	0.1	55	0.011	< 0.1
10/2/2014	MAX	7.84	830	260	330	86	0.023	< 1	79	43	32	1.3	< 0.1	0.022	0.12	51	< 0.01	< 0.1
11/20/2014	MAX	7.99	830	250	340	82	0.025	< 1	81	44	33	1.4	< 0.1	0.02	0.22	50	< 0.01	< 0.1
5/20/2015	MAX	7.75	960	260	370	120	0.038	< 1	89	57	35	1.5	< 0.1	0.024	0.13	60	< 0.01	< 0.1
7/30/2015	MAX	7.82	900	260	360	97	0.017	< 1	85	53	35	1.3	< 0.1	0.016	< 0.05	54	< 0.01	< 0.1
10/15/2015	MAX	7.88	860	250	330	94	0.019	< 1	82	44	31	1.3	< 0.1	0.018	0.066	54	< 0.01	< 0.1
11/25/2015	MAX	8.03	760	240	280	65	0.014	< 1	65	22	29	1.1	< 0.1	0.015	0.087	45	0.019	< 0.1
5/4/2016	MAX	8.06	890	250	340	100	0.02	< 1	80	50	33	1.2	< 0.1	0.022	0.06	57	< 0.01	< 0.1
8/11/2016	MAX	7.95	870	260	340	89	0.02	< 1	83	46	31	1.3	< 0.1	0.019	0.11	54	< 0.01	< 0.1
9/1/2016	MAX	8.01	770	250	300	66	0.019	< 1	72	36	30	1.2	< 0.1	0.018	0.069	48	< 0.01	< 0.1
11/8/2016	MAX	7.92	740	250	300	64	0.022	< 1	72	34	30	1.1	< 0.1	0.016	0.096	49	0.01	< 0.1
5/8/2017	MAX	8.1	920	260	360	99	0.018	< 1	88	52	34	1.3	< 0.1	0.021	< 0.05	59	< 0.01	< 0.1
8/10/2017	MAX	7.93	750	260	310	68	0.023	< 1	72	36	31	1.2	< 0.1	0.017	0.076	48	< 0.01	< 0.1
9/28/2017	MAX	8.23	800	260	320	80	0.022	< 1	75	41	32	1.2	< 0.1	0.017	0.072	52	< 0.01	< 0.1
11/14/2017	MAX	8.3	730	250	310	63	0.027	< 2	73	33	31	1.2	< 0.1	0.015	0.11	47	< 0.01	< 0.1
5/8/2018	MAX	7.93	900	270	340	97	0.021	< 1	81	49	33	1.2	< 0.1	0.019	0.067	59	< 0.01	< 0.1
7/27/2018	MAX							<					<			<	<	
7/27/2018	MAX																	
7/27/2018	MAX	7.91	860	260	320	89	0.017	< 1	78	43	31	1.2	< 0.1	0.019	0.081	56	< 0.01	< 0.1
7/27/2018	MAX	7.91	860	260	320	89	0.017	1	78	43	31	1.2	0.1	0.019	0.081	56	0.01	0.1
9/25/2018	MAX							<					<			<	<	
9/25/2018	MAX																	
9/25/2018	MAX	7.93	880	270	340	91	0.02	< 1	82	47	33	1.3	< 0.1	0.021	0.11	54	< 0.01	< 0.1
9/25/2018	MAX	7.93	880	270	340	91	0.02	1	82	47	33	1.3	0.1	0.021	0.11	54	0.01	0.1
11/27/2018	MAX	7.63	920	260	360	110	0.02	< 1	86	53	35	1.2	< 0.1	0.025	0.099	61	< 0.01	< 0.1

NOTE: ODWS - Ontario Drinking Water Standards
a - Aesthetic Reletaed Objective, h - Heath Related Objective

C2: Routine Groundwater Quality - General Analysis - Closed Eastview Road Landfill Site

		General Parameters				Critical Leachate Indicator			Leachate Indicator Parameters							Other Constituents		
Date		pH	Cond- uctivity	Alk. as CaCO3 mg/L	Hard. mg/L	Cl mg/L	B mg/L	Phenol ug/L	Ca mg/L	Na mg/L	Mg mg/L	K mg/L	Fe mg/L	Mn mg/L	NH3-N mg/L	SO4 mg/L	NO2-N mg/L	NO3-N mg/L
ODWS	Lab	6.5- 8.5(a)		30-500 a	80-100 a	250 a	5.0 h			200 a			0.30 a	0.05 a		500 a	1.0 h	10 h
Monitor C2-I Outwash 7.47 - 8.99 m	5/27/2013	MAX	7.9	1200	300	460	0.015	< 1	120	63	40	1.4	2.1	0.039	0.48			
	11/18/2013	MAX	7.81	1200	300	450	0.02	< 1	120	62	38	1.4	2.3	0.04	0.45	67	< 0.01	< 0.1
	5/6/2014	MAX	8	1200	290	470	0.024	< 1	120	67	40	1.5	2.1	0.043	0.47	78	< 0.01	< 0.1
	11/19/2014	MAX	7.94	1200	290	440	0.024	< 1	110	66	39	1.3	2.5	0.043	0.47	82	< 0.01	< 0.1
	5/6/2015	MAX	7.93	1200	290	460	0.021	< 1	120	71	39	1.5	1.8	0.039	0.43	65	0.032	< 0.1
	11/18/2015	MAX	8.06	1200	300	450	0.023	< 1	120	72	39	1.5	2.4	0.04	0.48	52	0.018	< 0.1
	4/27/2016	MAX	8.05	1200	310	460	0.022	< 1	120	81	42	1.6	2	0.04	0.45	42	< 0.01	< 0.1
	11/1/2016	MAX	8.03	1200	320	430	0.023	< 1	110	78	38	1.5	2.5	0.039	0.53	38	< 0.01	< 0.1
	4/26/2017	MAX	7.85	1100	330	400	0.018	< 1	110	68	33	1.4	2.5	0.039	0.47	26	< 0.01	< 0.1
	11/7/2017	MAX	8.05	1100	340	390	0.016	< 1	100	65	32	1.4	2.3	0.036	0.55	25	< 0.01	< 0.1
	4/30/2018	MAX	8.06	1200	330	410	0.023	< 1	110	71	34	1.4	2	0.035	0.47	42	< 0.01	< 0.1
	11/20/2018	MAX	7.95	1200	310	430	0.028	< 1	110	74	36	1.4	2.7	0.039	0.56	70	< 0.01	< 0.1
Monitor C6-I Outwash 10 - 11.48 m	5/21/2013	MAX	7.87	4000	380	560	0.14	< 1	150	560	43	2.1	0.53	0.75	0.16	42	< 0.01	< 0.1
	11/14/2013	MAX	7.58	3400	420	570	0.26	< 1	150	480	47	2.1	0.79	0.81	0.18	34	< 0.01	< 0.1
	5/5/2014	MAX	7.59	3200	450	600	0.29	< 1	160	470	49	2.4	0.98	0.81	0.29	33	< 0.01	< 0.1
	11/17/2014	MAX	7.78	4400	380	610	0.097	< 1	170	700	46	2.3	< 0.1	0.76	0.061	44	< 0.01	< 0.1
	5/4/2015	MAX	7.71	4100	400	610	0.16	< 1	160	600	48	2.2	0.78	0.74	0.16	55	< 0.01	< 0.1
	11/17/2015	MAX	7.84	4800	360	670	0.094	< 1	180	770	51	2.4	0.63	0.86	0.068	41	< 0.01	< 0.1
	4/25/2016	MAX	7.85	2900	510	600	0.36	< 1	150	430	54	2.3	1.2	0.77	0.31	30	< 0.01	< 0.1
	10/31/2016	MAX	7.71	4700	400	680	0.15	< 1	180	690	54	2.4	0.77	0.77	0.096	40	< 0.01	< 0.1
	4/24/2017	MAX	7.81	2900	540	610	0.39	< 1	160	350	53	2.3	1.3	0.78	0.38	26	< 0.01	< 0.1
	11/6/2017	MAX	7.95	4700	420	630	0.15	< 1	170	680	51	2.4	1.1	0.76	0.15	40	< 0.01	< 0.1
	4/30/2018	MAX	7.84	3400	540	630	0.34	< 1	160	430	54	2.3	1.5	0.77	0.33	27	< 0.01	< 0.1
	11/19/2018	MAX	7.94	4700	420	620	0.13	< 1	170	670	49	2.3	1.4	0.82	0.28	40	< 0.01	< 0.1
Monitor C9-I Outwash 5.79 - 7.32 m	5/21/2013	MAX	7.86	1100	500	580	0.67	< 1	160	26	42	1.3	5.3	0.11	3	84	0.05	< 0.1
	11/18/2013	MAX	7.7	1100	500	570	0.58	< 1	160	26	40	1.4	4.7	0.099	2.8	87	0.089	0.25
	5/5/2014	MAX	7.61	1100	480	610	0.32	< 1	170	25	43	1.5	6.1	0.12	3	92	< 0.01	< 0.1
	11/19/2014	MAX	7.8	1100	470	580	0.57	1.8	170	26	40	1.8	5.4	0.1	3.2	94	0.013	< 0.1
	5/6/2015	MAX	7.92	1000	470	570	0.48	< 1	160	21	39	1.4	5.5	0.11	3.2	79	0.022	< 0.1
	11/19/2015	MAX	7.9	1100	450	550	0.54	< 1	160	25	38	1.5	5	0.098	3.3	76	0.022	< 0.1
	4/25/2016	MAX	7.91	1100	490	560	0.3	< 1	160	22	40	1.6	5	0.11	3.4	72	< 0.01	< 0.1
	11/2/2016	MAX	7.95	1100	480	520	0.37	< 1	140	22	37	1.4	5.4	0.098	3.4	66	< 0.01	< 0.1
	5/1/2017	MAX	7.87	1200	520	600	0.45	< 1	170	20	42	1.6	5.7	0.11	3.6	72	< 0.01	< 0.1
	11/7/2017	MAX	7.68	1200	540	590	0.39	< 1	170	18	40	1.6	6.1	0.1	3.8	61	< 0.01	< 0.1
	5/2/2018	MAX	7.91	1300	620	630	0.42	< 1	180	18	43	1.6	5.9	0.11	4.1	51	< 0.01	< 0.1
	11/21/2018	MAX	7.84	1300	640	660	0.44	< 1	180	19	49	1.9	5.9	0.11	4.3	33	0.015	0.16

NOTE: ODWS - Ontario Drinking Water Standards
a - Aesthetic Related Objective, h - Health Related Objective

C2: Routine Groundwater Quality - General Analysis - Closed Eastview Road Landfill Site



		General Parameters				Critical Leachate Indicator			Leachate Indicator Parameters						Other Constituents				
Date		pH	Cond- uctivity	Alk. as CaCO3	Hard. mg/L	Cl mg/L	B mg/L	Phenol ug/L	Ca mg/L	Na mg/L	Mg mg/L	K mg/L	Fe mg/L	Mn mg/L	NH3-N mg/L	SO4 mg/L	NO2-N mg/L	NO3-N mg/L	
ODWS	Lab	6.5- 8.5(a)		30-500 a	80-100 a	250 a	5.0 h			200 a			0.30 a	0.05 a		500 a	1.0 h	10 h	
Monitor C10-I Outwash 6.94 - 8.46 m	5/21/2013	MAX	7.88	1200	340	510	120	0.55	< 1	130	55	48	1.4	2.9	0.075	1.7	110	< 0.01	< 0.1
	11/18/2013	MAX	7.72	1100	350	490	110	0.5	< 1	120	50	46	1.4	2.9	0.07	1.7	97	< 0.01	< 0.1
	5/5/2014	MAX	7.74	1100	350	500	100	0.47	< 1	120	51	47	1.5	2.7	0.072	1.6	91	< 0.01	< 0.1
	11/19/2014	MAX	7.83	1100	360	510	110	0.49	1.4	120	54	49	1.5	3.1	0.071	1.7	93	< 0.01	< 0.1
	5/6/2015	MAX	7.97	1100	360	470	91	0.42	< 1	120	42	43	1.3	2.4	0.072	1.6	84	0.013	< 0.1
	11/19/2015	MAX	7.83	1100	350	490	93	0.47	< 1	120	45	44	1.5	2.9	0.067	1.8	81	< 0.01	< 0.1
	4/25/2016	MAX	7.96	1100	370	470	91	0.44	< 1	120	44	44	1.4	2.7	0.069	1.9	77	< 0.01	< 0.1
	11/2/2016	MAX	7.99	1000	380	440	73	0.44	< 1	110	35	40	1.4	2.8	0.064	1.9	64	< 0.01	< 0.1
	5/1/2017	MAX	7.94	1100	390	470	78	0.43	< 1	120	36	42	1.5	2.7	0.07	1.8	61	< 0.01	< 0.1
	11/7/2017	MAX	7.78	1000	420	470	63	0.39	< 2	120	30	40	1.4	3	0.068	2	45	< 0.01	< 0.1
	5/2/2018	MAX	8.23	1100	440	490	73	0.39	< 1	120	33	45	1.5	3	0.075	1.9	34	< 0.01	< 0.1
11/21/2018	MAX	7.9	1100	490	560	77	0.43	< 1	140	32	49	1.7	3.6	0.093	2.4	23	< 0.01	< 0.1	
Monitor C11-I Outwash 5.87 - 7.4 m	5/21/2013	MAX	7.7	2200	360	660	410	0.047	< 1	190	200	43	1.8	4.2	0.41	0.63	110	< 0.01	< 0.1
	11/18/2013	MAX	7.52	2200	430	610	420	0.044	< 1	180	210	40	1.8	3.9	0.34	0.56	58	< 0.01	< 0.1
	5/5/2014	MAX	7.42	2400	560	650	440	0.039	< 1	190	240	43	1.9	4.6	0.29	0.58	35	< 0.01	< 0.1
	11/19/2014	MAX	7.58	2100	530	630	350	0.048	2.2	180	220	42	1.9	4.7	0.25	0.55	33	< 0.01	< 0.1
	5/6/2015	MAX	7.76	2400	560	730	470	0.038	< 1	210	220	49	1.9	6.7	0.27	0.57	23	< 0.01	< 0.1
	11/19/2015	MAX	7.69	2300	570	740	390	0.052	< 1	210	190	49	1.9	9.3	0.21	0.67	12	< 0.01	< 0.1
	4/25/2016	MAX	7.77	2400	600	780	500	0.035	< 1	220	240	55	1.8	13	0.17	0.57	11	< 0.01	< 0.1
	11/2/2016	MAX	7.88	1800	580	680	280	0.056	< 1	200	130	48	1.6	15	0.17	0.84	10	< 0.01	< 0.1
	5/1/2017	MAX	7.83	2200	550	680	360	0.036	< 1	200	200	47	1.7	17	0.15	0.64	43	< 0.01	< 0.1
	11/8/2017	MAX	7.67	1800	580	640	290	0.047	< 5	180	140	44	1.7	19	0.15	0.8	15	< 0.01	< 0.1
	5/2/2018	MAX	8.11	1900	620	670	260	0.042	< 1	190	150	46	1.8	20	0.18	0.74	9.7	< 0.01	< 0.1
11/21/2018	MAX	7.7	1600	610	630	200	0.047	< 1	180	110	43	1.7	21	0.19	0.99	2.5	< 0.01	< 0.1	

NOTE: ODWS - Ontario Drinking Water Standards
a - Aesthetic Releataed Objective, h - Heath Related Objective

C2: Routine Groundwater Quality - General Analysis - Closed Eastview Road Landfill Site



Monitor
P10
Deep Bedrock
37.2 - 74.7 m

		General Parameters				Critical Leachate Indicator			Leachate Indicator Parameters							Other Constituents		
Date		pH	Cond- uctivity	Alk. as CaCO3	Hard. mg/L	Cl mg/L	B mg/L	Phenol ug/L	Ca mg/L	Na mg/L	Mg mg/L	K mg/L	Fe mg/L	Mn mg/L	NH3-N mg/L	SO4 mg/L	NO2-N mg/L	NO3-N mg/L
ODWS	Lab	6.5- 8.5(a)		30-500 a	80-100 a	250 a	5.0 h			200 a			0.30 a	0.05 a		500 a	1.0 h	10 h
6/11/1992		7.62	422	207	212.4	5.75	0.06	< 0.5	43.8	18.4	21.7	< 1	0.09	< 0.01	< 0.17	17.6		0.04
11/10/1992		7.5	482	215	237.5	10.3	0.09	< 0.5	54.1	18.1	24.8	2	0.11	< 0.01	0.2	31.4		< 0.07
6/10/1993		7.53	487	223	223.8	12	0.1	< 0.5	49.7	18	24.1	2	0.15	< 0.01	0.25	29.8		< 0.02
11/5/1993		7.92	393	203	186.6	5.5	0.07	< 0.5	41.6	19	20	< 1	0.17	< 0.01	0.17	20.7		< 0.1
6/29/1994		8.3	423	215	225	10.9	0.4	< 0.5	50.4	19.5	24.1	1.77	0.33	< 0.01	0.26	23.8		0.8
10/27/1994		7.64	424	201.7	186	4.5	0.05	< 0.5	41.4	16.6	20	< 1	0.1	< 0.01	0.1	16.1		< 0.1
6/15/1995		8.2	341	199	206	6.4	0.55	< 0.5	45.7	19.71	22.17	1.65	< 0.01	< 0.01	0.1	14.6		< 0.5
11/15/1995		8.44	408	214.3	229	8.6	0.135	< 0.5	51.3	18.4	24.6	1.48	0.09	< 0.01	0.175	26.9	< 0.1	< 0.1
6/19/1996		7.92	357	208	196	4.7	0.092	< 0.5	43.3	19.3	21.3	1.54	< 0.01	< 0.01	0.204	12.7	< 0.06	< 0.05
11/14/1996		8.27	381	192	197	4.1	0.08	< 0.5	44.2	17.7	21.2	1.5	0.17	< 0.01	0.16	12.1	< 0.06	0.07
6/18/1997	WBL	7.97	395	209	190	2.97	0.092	< 0.72	42.6	16.3	20.4	1.28	0.18	#####	0.16	12	< 0.014	< 0.014
11/19/1997	WBL	7.75	407	206	216	3.28	0.049	< 0.72	53	14.5	20.2	1.15	0.172	#####	0.07	13.2	< 0.014	< 0.014
6/24/1998	WBL	7.48	514	231	237	9.4	0.14	< 0.72	54.7	17.4	24.5	1.57	0.166	#####	0.234	37.9	< 0.014	< 0.014
11/19/1998	CAN	7.8	420	220	190	2.9	< 0.05	< 0.2	43	16	20	< 1	0.15	< 0.01	0.25	12	< 0.1	< 0.1
8/18/1999	Barr	7.83	414	208	188	3.8	0.05	< 1	41.4	16.6	20.5	1.3	0.13	< 0.005	0.11	13	< 0.2	< 0.2
12/14/1999	Barr	7.85	418	206	187	2.8	0.05	< 1	41	16.4	20.6	< 1	0.23	< 0.005	0.11	9.4	< 0.2	< 0.2
7/19/2000	Phili	7.93	376	213	194	2.9	0.06	< 1	42.7	17.4	21.3	1	0.39	< 0.005	0.12	12.8	< 0.2	< 0.2
12/6/2000	Phili	7.82	333	222	187	2.9	0.06	< 1	41.5	16.2	20.1	1	0.09	< 0.005	0.12	10.7	< 0.2	< 0.2
7/10/2001	Phili	7.8	370	229	201	4.7	0.06	< 1	44.9	17.1	21.7	2	0.38	< 0.005	0.13	23	< 0.2	< 0.2
11/6/2001	Phili	7.84	396	217	199	2.3	0.049	< 1	40.7	16.7	21.4	1.4	0.13	< 0.005	0.08	10.7	< 0.2	< 0.2
6/12/2002	Phili	7.78	381	205	200	3.1	0.05	< 1	44.7	15.8	21.6	1	0.2	< 0.005	0.13	11.1	< 0.2	< 0.2
11/4/2002	Phili	7.85	381	211	189	2.9	0.05	< 1	42	16.3	20.5	2	0.33	< 0.005	0.07	10.8	< 0.2	< 0.2
6/18/2003	Phili	8.03	415	210	188.6	3	0.04	< 1	42.4	16.6	20	1	0.31	< 0.005	0.08	13	< 0.01	< 0.05
10/23/2003	Phili	8.05	380	206	191	3.1	0.05	< 1	42.5	16.6	20.5	1	0.06	0.006		12.8	< 0.2	< 0.2
6/29/2004	Phili	7.77	380	203	186.8	3.4	0.05	< 1	40.6	17	20.7	3	0.85	0.032	0.08	9.9	< 0.2	< 0.2
10/28/2004	Phili	7.87	392	198	190.3	2.2	0.04	< 1	43.4	16.3	19.8	2	0.84	0.026	0.13	8.8	< 0.2	< 0.2
7/12/2005	MAX	8.27	411	216	196	3	0.06	< 1	41.2	17.6	21.7	< 1	3.09	0.01	0.29	1	< 0.3	< 0.2
11/17/2005	MAX	8.13	354	202	180	3	0.05	< 1	37.1	16.1	20.4	1	1.02	0.02	0.19	4	0.24	< 0.1
6/27/2006	MAX	8.2	446	234	210	6	0.072	1	45	17	23	1.4	1.5	0.015	0.26	15	< 0.01	< 0.1
11/20/2006	MAX	8.3	404	221	190	2	0.05	< 1	40	17	21	1.4	1.6	0.013	0.24	8	< 0.01	< 0.1
6/22/2007	Maxx	8.1	501	240	250	10	0.1	< 1	56	11	27	1.6	1.2	0.009	0.42	26	< 0.01	< 0.1
11/2/2007	Maxx	8.3	400	210	190	2	0.49	< 1	42	17	21	1.4	1.8	0.014	0.14	9	< 0.01	< 0.1
6/24/2008	Maxx	8.2	389	206	160		0.048	< 1	33	14	18	1.1	1.1	0.01	0.1		< 0.01	< 0.1
12/12/2008	Maxx	8.1	401	216	180	1	0.044	< 1	39	16	20	1.3	1.5	0.021	0.15	5	< 0.01	< 0.1
7/14/2009	Maxx	7.7	394	209	170	2	0.049	< 1	36	15	19	1.3	1.8	0.019	0.31	2	< 0.01	< 0.1
11/30/2009	Maxx	7.9	400	209	190	2	0.063	< 1	41	16	21	1.4	2.8	0.019	0.2	6	< 0.01	< 0.1
11/17/2015	MAX	8.08	390	200	190	1.9	0.06	1.7	41	16	20	1.3	2.5	0.01	0.15	9.7	< 0.01	< 0.1
4/25/2016	MAX	8.12	380	210	190	1.9	0.053	< 1	42	17	20	1.3	< 0.1	0.0047	0.095	8.6	< 0.01	< 0.1

NOTE: ODWS - Ontario Drinking Water Standards
a - Aesthetic Related Objective, h - Health Related Objective

**C2: Routine Groundwater Quality - Trace Metals Analysis -Closed
Eastview Road Landfill Site**



		Trace Metals						
Date		I	Br	Cr	Ni	Zn		
ODWS Lab		mg/L	mg/L	mg/L	mg/L	mg/L		
				0.05 h		5.0 a		
Monitor 2-I Outwash 9.75 - 10.36 m	5/23/2013	MAX	< 0.1	< 1	< 0.005	0.0027	0.023	
	11/14/2013	MAX	< 0.1	< 1	< 0.005	0.0017	0.013	
	5/7/2014	MAX	< 0.1	< 1	< 0.005	0.0031	0.024	
	11/21/2014	MAX	< 0.1	< 1	< 0.005	0.0027	0.019	
	5/5/2015	MAX	< 0.1	< 1	< 0.005	0.0027	0.029	
	11/17/2015	MAX	< 0.1	< 1	< 0.005	0.0029	0.02	
	4/28/2016	MAX	< 0.1	< 1	< 0.005	0.0016	0.019	
	11/1/2016	MAX	< 0.1	< 1	< 0.005	0.001	0.019	
	5/2/2017	MAX	0.11	< 1	< 0.005	0.0023	0.02	
	11/8/2017	MAX	< 0.1	< 1	< 0.005	0.0027	0.03	
	5/1/2018	MAX	0.11	< 1	< 0.005	0.0023	0.02	
11/22/2018	MAX	< 0.1	< 1	< 0.005	< 0.001	< 0.005		
Monitor 2-II Outwash 0.2 - 4.57 m	5/23/2013	MAX	0.15	< 1	< 0.005	0.0016	0.18	
	5/7/2014	MAX	< 0.1	< 1	< 0.005	0.0023	0.073	
	5/5/2015	MAX	< 0.1	< 1	< 0.005	0.0029	0.1	
	4/28/2016	MAX	< 0.1	< 1	< 0.005	0.002	0.06	
	5/2/2017	MAX	< 0.1	< 1	< 0.005	0.0022	0.048	
	5/1/2018	MAX	< 0.1	< 1	< 0.005	0.002	0.071	
	Monitor 4-IR Bedrock 19.4 - 20.9 m	5/24/2013	MAX	< 0.1	< 1	< 0.005	< 0.001	< 0.005
		7/30/2013	MAX	< 0.1	< 1	< 0.005	< 0.001	< 0.005
9/27/2013		MAX	< 0.1	< 1	< 0.005	< 0.001	< 0.005	
11/13/2013		MAX	< 0.1	< 1	< 0.005	< 0.001	0.0063	
5/6/2014		MAX	< 0.1	< 1	< 0.005	< 0.001	< 0.005	
8/1/2014		MAX	< 0.1	< 1	< 0.005	< 0.001	0.0095	
10/2/2014		MAX	< 0.1	< 1	< 0.005	< 0.001	< 0.005	
11/18/2014		MAX	< 0.1	< 1	< 0.005	< 0.001	< 0.005	
5/6/2015		MAX	< 0.1	< 1	< 0.005	< 0.001	< 0.005	
7/30/2015		MAX	< 0.1	< 1	< 0.005	< 0.001	< 0.005	
10/15/2015		MAX	< 0.1	< 1	< 0.005	< 0.001	< 0.005	
11/19/2015		MAX	< 0.1	< 1	< 0.005	< 0.001	< 0.005	
4/26/2016		MAX	< 0.1	< 1	< 0.005	< 0.001	< 0.005	
8/10/2016		MAX	< 0.1	< 1	< 0.005	< 0.001	< 0.005	
9/1/2016		MAX	< 0.1	< 1	< 0.005	< 0.001	< 0.005	
11/1/2016		MAX	< 0.1	< 1	< 0.005	< 0.001	< 0.005	
4/25/2017		MAX	< 0.1	< 1	< 0.005	< 0.001	< 0.005	
8/10/2017		MAX	< 0.1	< 1	< 0.005	< 0.001	0.005	
9/28/2017		MAX	< 0.1	< 1	< 0.005	< 0.001	< 0.005	
11/8/2017		MAX	< 0.1	< 1	< 0.005	< 0.001	< 0.005	
5/1/2018		MAX	< 0.1	< 1	< 0.005	< 0.001	< 0.005	
7/26/2018		MAX	<	<	<	<	<	
7/26/2018		MAX	<	<	<	<	<	
7/26/2018	MAX	< 0.1	< 1	< 0.005	< 0.001	< 0.005		
7/26/2018	MAX	< 0.1	< 1	0.005	0.001	0.005		
9/25/2018	MAX	<	<	<	<	<		
9/25/2018	MAX	<	<	<	<	<		
9/25/2018	MAX	< 0.1	< 1	< 0.005	< 0.001	< 0.005		
9/25/2018	MAX	< 0.1	< 1	0.005	0.001	0.005		
11/20/2018	MAX	< 0.1	< 1	< 0.005	< 0.001	< 0.005		
Monitor 4-IIR Lower Till 11.9 - 13.7 m	5/24/2013	MAX	< 0.1	< 1	< 0.005	< 0.001	0.0067	
	11/13/2013	MAX	< 0.1	< 1	< 0.005	< 0.001	0.0055	
	5/6/2014	MAX	< 0.1	< 1	< 0.005	< 0.001	0.013	
	11/18/2014	MAX	< 0.1	< 1	< 0.005	< 0.001	< 0.005	
	5/6/2015	MAX	< 0.1	< 1	< 0.005	< 0.001	< 0.005	
	4/26/2016	MAX	< 0.1	< 1	< 0.005	< 0.001	< 0.005	
	11/1/2016	MAX	< 0.1	< 1	< 0.005	< 0.001	< 0.005	
	4/25/2017	MAX	< 0.1	< 1	< 0.005	< 0.001	0.015	
	11/7/2017	MAX	< 0.1	< 1	< 0.005	< 0.001	< 0.005	
	5/1/2018	MAX	< 0.1	< 1	< 0.005	< 0.001	< 0.005	
11/20/2018	MAX	< 0.1	< 1	< 0.005	< 0.001	< 0.005		

NOTE: ODWS - Ontario Drinking Water Standards
a - Aesthetic Related Objective, h - Health Related Objective

**C2: Routine Groundwater Quality - Trace Metals Analysis -Closed
Eastview Road Landfill Site**



	Trace Metals						
	Date		I	Br	Cr	Ni	Zn
	ODWS	Lab	mg/L	mg/L	mg/L	mg/L	mg/L
				0.05 h		5.0 a	
Monitor 4-III Upper Till 1.06 - 4.11 m	5/24/2013	MAX	< 0.1	< 1	< 0.005	< 0.001	< 0.005
	11/13/2013	MAX	< 0.1	1.1	< 0.005	< 0.001	0.0068
	5/6/2014	MAX	< 0.1	< 5	< 0.005	< 0.001	< 0.005
	11/24/2014	MAX	< 0.1	< 5	< 0.005	< 0.001	0.0079
	5/6/2015	MAX	< 0.1	< 10	< 0.005	< 0.001	< 0.005
	4/26/2016	MAX	< 0.1	< 5	< 0.005	< 0.001	0.008
	11/1/2016	MAX	< 0.1	< 10	< 0.005	< 0.001	0.0065
	4/25/2017	MAX	< 0.1	< 1	< 0.005	< 0.001	0.0069
	11/8/2017	MAX	< 0.1	< 10	< 0.005	0.0027	< 0.005
	5/1/2018	MAX	< 0.1	< 1	< 0.005	< 0.001	< 0.005
11/20/2018	MAX	< 0.1	< 20	< 0.005	< 0.001	< 0.005	
Monitor 5-II Upper Till 1.71 - 7.81 m	5/24/2013	MAX	< 0.1	< 5	< 0.005	< 0.001	0.013
	11/19/2013	MAX	< 0.1	< 10	< 0.005	< 0.001	0.014
	5/7/2014	MAX	< 0.1	< 10	< 0.005	< 0.001	0.016
	11/24/2014	MAX	< 0.1	< 1	< 0.005	< 0.001	0.0099
	5/12/2015	MAX	< 0.1	< 10	< 0.005	< 0.001	0.013
	11/20/2015	MAX	< 0.1	< 10	< 0.005	< 0.001	0.017
	5/2/2016	MAX	< 0.1	< 5	< 0.005	< 0.001	< 0.005
	11/3/2016	MAX	< 0.1	< 1	< 0.005	< 0.001	0.014
	5/1/2017	MAX	< 0.1	< 5	< 0.005	< 0.001	0.0056
	11/9/2017	MAX	< 0.1	< 1	< 0.005	< 0.001	0.011
	5/2/2018	MAX	< 0.1	< 1	< 0.005	< 0.001	0.0091
11/21/2018	MAX	< 0.1	< 5	< 0.005	< 0.001	0.0064	
Monitor 9A-I Bedrock 25.1 - 25.9 m	5/30/2013	MAX	< 0.1	< 1	< 0.005	< 0.001	< 0.005
	5/13/2014	MAX	< 0.1	< 1	< 0.005	< 0.001	< 0.005
	5/11/2015	MAX	< 0.1	< 1	< 0.005	< 0.001	< 0.005
	5/4/2016	MAX	< 0.1	< 1	< 0.005	< 0.001	< 0.005
	5/2/2017	MAX	< 0.1	< 1	< 0.005	< 0.001	< 0.005
	5/3/2018	MAX	< 0.1	< 1	< 0.005	< 0.001	< 0.005
Monitor 9-I Outwash 5.53 - 6.75 m	5/31/2013	MAX	< 0.1	< 1	< 0.005	0.006	0.45
	5/13/2014	MAX	< 0.1	< 1	< 0.005	0.0043	0.23
	5/11/2015	MAX	< 0.1	< 1	< 0.005	0.0038	0.34
	5/4/2016	MAX	< 0.1	< 1	< 0.005	0.0039	0.33
	5/2/2017	MAX	< 0.1	< 1	< 0.005	0.0037	0.35
	5/3/2018	MAX	< 0.1	< 1	< 0.005	0.0039	0.28
Monitor 10-II Outwash 2.95 - 3.56 m	5/30/2013	MAX	< 0.1	< 5	< 0.005	< 0.001	0.0081
	11/19/2013	MAX	< 0.1	< 10	< 0.005	< 0.001	0.012
	5/12/2014	MAX	< 0.1	< 5	< 0.005	< 0.001	0.02
	11/24/2014	MAX	< 0.1	< 1	< 0.005	< 0.001	0.011
	5/12/2015	MAX	< 0.1	< 5	< 0.005	0.0013	0.017
	11/24/2015	MAX	< 0.1	< 5	< 0.005	< 0.001	0.01
	5/3/2016	MAX	< 0.1	< 5	< 0.005	< 0.001	0.021
	11/3/2016	MAX	< 0.1	< 1	< 0.005	< 0.001	0.017
	5/3/2017	MAX	< 0.1	< 10	< 0.005	< 0.001	0.015
11/13/2017	Deco						
Monitor 10-III Outwash/Peat 0.27 - 1.49 m	11/19/2013	MAX	< 0.5	< 10	< 0.005	< 0.001	0.0097
	5/12/2014	MAX	< 0.1	< 10	< 0.025	< 0.005	< 0.025
	11/24/2014	MAX	< 0.1	< 1	< 0.005	0.0013	0.01
	5/12/2015	MAX	< 0.1	< 10	< 0.005	0.0013	0.0064
	11/24/2015	MAX	< 0.1	< 10	< 0.005	0.0012	< 0.005
	5/3/2016	MAX	< 0.1	< 5	< 0.005	0.0011	0.015
	11/3/2016	MAX	< 0.1	< 1	< 0.005	0.0013	0.04
	5/3/2017	MAX	< 0.1	< 5	< 0.005	< 0.001	0.017
11/13/2017	Deco						
5/30/2018	MAX	< 0.1	< 10	< 0.025	< 0.005	< 0.025	

NOTE: ODWS - Ontario Drinking Water Standards
a - Aesthetic Related Objective, h - Health Related Objective

**C2: Routine Groundwater Quality - Trace Metals Analysis -Closed
Eastview Road Landfill Site**



	Trace Metals						
	Date	I	Br	Cr	Ni	Zn	
	ODWS Lab	mg/L	mg/L	mg/L 0.05 h	mg/L	mg/L 5.0 a	
Monitor 11-I Upper Till 4.58 - 5.8 m	5/23/2013	MAX	< 0.1	< 1	< 0.005	< 0.001	0.0089
	11/14/2013	MAX	< 0.1	< 1	< 0.005	< 0.001	< 0.005
	5/8/2014	MAX	< 0.1	< 1	< 0.005	< 0.001	< 0.005
	11/25/2014	MAX	< 0.1	< 1	< 0.005	< 0.001	0.0053
	5/5/2015	MAX	< 0.1	< 1	< 0.005	< 0.001	0.0066
	4/27/2016	MAX	< 0.1	< 1	< 0.005	< 0.001	0.011
	10/31/2016	MAX	< 0.1	< 1	< 0.005	< 0.001	0.0061
	4/25/2017	MAX	< 0.1	< 1	< 0.005	< 0.001	0.0065
	11/7/2017	MAX	< 0.1	< 1	< 0.005	0.001	< 0.005
	4/30/2018	MAX	< 0.1	< 1	< 0.005	< 0.001	< 0.005
11/19/2018	MAX	< 0.1	< 1	< 0.005	0.0013	0.01	
Monitor 11-II Outwash 0.18 - 2.93 m	5/23/2013	MAX	< 0.1	< 1	< 0.005	0.0022	0.018
	5/8/2014	MAX	< 0.1	< 1	< 0.005	< 0.001	0.028
	5/5/2015	MAX	< 0.1	< 1	< 0.005	< 0.001	0.023
	4/27/2016	MAX	< 0.1	< 1	< 0.005	< 0.001	0.019
	4/25/2017	MAX	< 0.1	< 1	< 0.005	< 0.001	0.029
	4/30/2018	MAX	< 0.1	< 1	< 0.005	< 0.001	0.026
Monitor 11-III Lower Till 17 - 18.52 m	5/23/2013	MAX	< 0.1	< 1	< 0.005	< 0.001	< 0.005
	5/8/2014	MAX	< 0.1	< 1	< 0.005	< 0.001	0.017
	5/5/2015	MAX	< 0.1	< 1	< 0.005	0.001	0.0064
	4/27/2016	MAX	< 0.1	< 1	< 0.005	< 0.001	0.0069
	4/25/2017	MAX	< 0.1	< 1	< 0.005	< 0.001	< 0.005
	4/30/2018	MAX	< 0.1	< 1	< 0.005	< 0.001	< 0.005
Monitor 13-I Bedrock 24.4 - 25.62 m	5/29/2013	MAX	< 0.1	< 1	< 0.005	< 0.001	< 0.005
	5/13/2014	MAX	< 0.1	< 1	< 0.005	< 0.001	< 0.005
	5/8/2015	MAX	< 0.1	< 1	< 0.005	< 0.001	< 0.005
	5/3/2016	MAX	< 0.1	< 1	< 0.005	< 0.001	< 0.005
	5/3/2017	MAX	< 0.1	< 1	< 0.005	< 0.001	< 0.005
	5/7/2018	MAX	< 0.1	< 1	< 0.005	< 0.001	< 0.005
Monitor 13-II Lower Till 19.48 - 20.09 m	5/29/2013	MAX	< 0.1	< 1	< 0.005	< 0.001	< 0.005
	5/13/2014	MAX	< 0.1	< 1	< 0.005	< 0.001	< 0.005
	5/8/2015	MAX	< 0.1	< 1	< 0.005	< 0.001	< 0.005
	5/3/2016	MAX	< 0.1	< 1	< 0.005	0.0055	0.0087
	5/3/2017	MAX	< 0.1	< 1	< 0.005	< 0.001	< 0.005
	5/7/2018	MAX	< 0.1	< 1	< 0.005	< 0.001	< 0.005
Monitor 13-III Upper Till 7.58 - 8.8 m	5/29/2013	MAX	< 0.1	< 1	< 0.005	< 0.001	< 0.005
	11/19/2013	MAX	< 0.1	< 1	< 0.005	0.0012	0.007
	5/13/2014	MAX	< 0.1	< 1	< 0.005	< 0.001	< 0.005
	11/27/2014	MAX	< 0.1	< 1	< 0.005	0.0012	0.0059
	5/8/2015	MAX	< 0.1	< 1	< 0.005	0.0011	0.0058
	11/25/2015	MAX	< 0.1	< 1	< 0.005	< 0.001	< 0.005
	5/3/2016	MAX	< 0.1	< 1	< 0.005	< 0.001	< 0.005
	11/4/2016	MAX	< 0.1	< 1	< 0.005	0.0011	< 0.005
	5/3/2017	MAX	< 0.1	< 1	< 0.005	0.001	< 0.005
	11/13/2017	MAX	< 0.1	< 1	< 0.005	< 0.001	< 0.005
	5/7/2018	MAX	< 0.1	< 1	< 0.005	< 0.001	< 0.005
	11/26/2018	MAX	< 0.1	< 1	< 0.005	0.0038	0.018
Monitor 13-IV Outwash 4.08 - 5.3 m	5/29/2013	MAX	0.39	< 1	< 0.005	< 0.001	< 0.005
	11/19/2013	MAX	0.36	< 10	< 0.005	< 0.001	0.021
	5/13/2014	MAX	0.36	< 10	< 0.025	< 0.005	< 0.025
	11/27/2014	MAX	0.31	< 10	< -0.001	< 0.001	0.0066
	5/8/2015	MAX	< 0.1	< 10	< 0.025	< 0.005	< 0.025
	11/25/2015	MAX	0.2	< 10	< 0.005	< 0.001	< 0.005
	5/3/2016	MAX	0.25	< 10	< 0.005	< 0.001	0.0084
	11/4/2016	MAX	0.25	< 10	< 0.005	< 0.001	0.0058
	5/3/2017	MAX	0.16	< 5	< 0.005	< 0.001	0.0073
	11/13/2017	MAX	< 0.1	< 5	< 0.005	0.001	0.011
	5/7/2018	MAX	< 0.1	< 1	< 0.005	< 0.001	< 0.005
	11/26/2018	MAX	0.24	< 1	< 0.005	< 0.001	< 0.005

NOTE: ODWS - Ontario Drinking Water Standards
a - Aesthetic Related Objective, h - Health Related Objective

**C2: Routine Groundwater Quality - Trace Metals Analysis -Closed
Eastview Road Landfill Site**



		Trace Metals					
Date		I	Br	Cr	Ni	Zn	
ODWS Lab		mg/L	mg/L	mg/L	mg/L	mg/L	
				0.05 h		5.0 a	
Monitor 13-V Outwash 0.1 - 2.24 m	5/29/2013	MAX	< 0.1	< 1	< 0.005	< 0.001	0.029
	11/19/2013	MAX	< 0.1	< 1	< 0.005	< 0.001	0.04
	5/13/2014	MAX	< 0.1	< 1	< 0.005	< 0.001	0.049
	11/27/2014	MAX	< 0.1	< 1	0.0059	< 0.001	0.063
	5/8/2015	MAX	0.32	< 1	< 0.005	< 0.001	0.026
	11/25/2015	MAX	< 0.1	< 1	< 0.005	< 0.001	0.06
	5/3/2016	MAX	< 0.1	< 1	< 0.005	< 0.001	0.053
	11/4/2016	MAX	< 0.1	< 1	< 0.005	0.0016	0.016
	5/3/2017	MAX	< 0.1	< 1	< 0.005	< 0.001	0.039
	11/13/2017	MAX	< 0.1	< 1	< 0.005	0.0013	0.01
	5/7/2018	MAX	< 0.1	< 1	< 0.005	< 0.001	0.035
	11/26/2018	MAX	< 0.1	< 1	< 0.005	< 0.001	0.028
Monitor 14-II Outwash 4.52 - 5.13 m	6/3/2013	MAX	< 0.1	< 2	< 0.005	< 0.001	0.0093
	11/20/2013	MAX	< 0.1	< 1	< 0.005	< 0.001	0.0074
	5/15/2014	MAX	< 0.1	< 1	< 0.005	0.0011	0.012
	11/21/2014	MAX	< 0.1	< 1	< 0.005	0.0012	0.0081
	5/19/2015	MAX	0.1	< 1	< 0.005	0.0017	0.011
	11/25/2015	MAX	< 0.1	< 1	< 0.005	< 0.001	0.0074
	5/3/2016	MAX	< 0.1	< 1	< 0.005	0.0014	0.011
	11/7/2016	MAX	< 0.1	< 1	< 0.005	< 0.001	0.012
	5/8/2017	MAX	< 0.1	< 1	< 0.005	< 0.001	0.01
	11/13/2017	MAX	< 0.1	< 1	< 0.005	0.0011	0.016
	5/7/2018	MAX	< 0.1	< 1	< 0.005	< 0.001	0.0079
	11/26/2018	MAX	< 0.1	< 1	< 0.005	0.0035	0.069
Monitor 14-III Outwash 0.15 - 2.29 m	6/3/2013	MAX	< 0.1	< 1	< 0.005	< 0.001	0.0086
	11/20/2013	MAX	< 0.1	< 1	< 0.005	0.0012	0.0087
	5/15/2014	MAX	< 0.1	< 1	< 0.005	< 0.001	0.014
	11/25/2014	MAX	< 0.1	< 1	< 0.005	< 0.001	0.018
	5/19/2015	MAX	0.1	< 1	< 0.005	0.0027	0.014
	11/25/2015	MAX	< 0.1	< 1	< 0.005	< 0.001	0.0089
	5/3/2016	MAX	< 0.1	< 1	< 0.005	0.0013	0.017
	11/7/2016	MAX	< 0.1	< 1	< 0.005	0.0045	0.044
	5/8/2017	MAX	< 0.1	< 1	< 0.005	< 0.001	0.013
	11/13/2017	MAX	< 0.1	< 1	< 0.005	0.0022	0.019
	5/7/2018	MAX	< 0.1	< 1	< 0.005	< 0.001	0.01
	11/26/2018	MAX	< 0.1	< 1	< 0.005	0.0018	0.03
Monitor 14-IV Bedrock 25.63 - 27.15 m	6/3/2013	MAX	< 0.1	< 1	< 0.005	< 0.001	< 0.005
	11/20/2013	MAX	< 0.1	< 1	< 0.005	< 0.001	< 0.005
	5/15/2014	MAX	< 0.1	< 1	< 0.005	< 0.001	0.0098
	11/21/2014	MAX	< 0.1	< 1	< 0.005	< 0.001	< 0.005
	5/19/2015	MAX	< 0.1	< 1	< 0.005	< 0.001	< 0.005
	11/25/2015	MAX	< 0.1	< 1	< 0.005	< 0.001	0.0056
	5/3/2016	MAX	< 0.1	< 1	< 0.005	< 0.001	< 0.005
	11/7/2016	MAX	< 0.1	< 1	< 0.005	< 0.001	< 0.005
	5/8/2017	MAX	< 0.1	< 1	< 0.005	< 0.001	0.0062
	11/13/2017	MAX	< 0.1	< 1	< 0.005	< 0.001	< 0.005
	5/7/2018	MAX	< 0.1	< 1	< 0.005	< 0.001	< 0.005
	11/26/2018	MAX	< 0.1	< 1	< 0.005	< 0.001	< 0.005
Monitor 15-I Bedrock 25.92 - 27.14 m	5/27/2013	MAX	< 0.1	< 1	< 0.005	< 0.001	< 0.005
	5/8/2014	MAX	< 0.1	< 1	< 0.005	< 0.001	< 0.005
	5/7/2015	MAX	0.51	< 1	< 0.005	< 0.001	< 0.005
	5/3/2016	MAX	0.16	< 1	< 0.005	< 0.001	< 0.005
	4/27/2017	MAX	< 0.1	< 1	< 0.005	< 0.001	< 0.005
	5/3/2018	MAX	< 0.1	< 1	< 0.005	< 0.001	< 0.005

NOTE: ODWS - Ontario Drinking Water Standards
a - Aesthetic Related Objective, h - Health Related Objective

**C2: Routine Groundwater Quality - Trace Metals Analysis -Closed
Eastview Road Landfill Site**



		Trace Metals					
Date		I	Br	Cr	Ni	Zn	
ODWS Lab		mg/L	mg/L	mg/L	mg/L	mg/L	
				0.05 h		5.0 a	
Monitor 15-II Lower Till 19.82 - 21.04 m	5/27/2013	MAX	< 0.1	< 1	< 0.005	0.0012	< 0.005
	5/8/2014	MAX	< 0.1	< 1	< 0.005	< 0.001	< 0.005
	5/7/2015	MAX	< 0.1	< 1	< 0.005	< 0.001	< 0.005
	5/3/2016	MAX	< 0.1	< 1	< 0.005	< 0.001	< 0.005
	4/27/2017	MAX	< 0.1	< 1	< 0.005	< 0.001	< 0.005
	5/3/2018	MAX	< 0.1	< 1	< 0.005	< 0.001	< 0.005
Monitor 15-III Upper Till 9.03 - 10.24 m	5/27/2013	MAX	< 0.1	< 1	< 0.005	0.0013	< 0.005
	11/19/2013	MAX	< 0.1	< 1	< 0.005	0.0012	0.0056
	5/8/2014	MAX	< 0.1	< 1	< 0.005	0.0014	< 0.005
	11/21/2014	MAX	< 0.1	< 1	< 0.005	0.0013	0.0058
	5/7/2015	MAX	< 0.1	< 1	< 0.005	0.0014	0.01
	11/24/2015	MAX	< 0.1	< 1	< 0.005	0.0011	0.0053
	5/3/2016	MAX	< 0.1	< 1	< 0.005	< 0.001	0.0077
	11/10/2016	MAX	< 0.1	< 1	< 0.005	< 0.001	0.03
	4/27/2017	MAX	0.15	< 1	< 0.005	< 0.001	< 0.005
	11/8/2017	MAX	< 0.1	< 1	< 0.005	0.0012	< 0.005
	5/3/2018	MAX	< 0.1	< 1	< 0.005	< 0.001	< 0.005
11/22/2018	MAX	< 0.1	< 1	< 0.005	0.0013	0.0072	
Monitor 15-IV Outwash 5.6 - 6.82 m	5/27/2013	MAX	< 0.1	< 1	< 0.005	< 0.001	0.0073
	11/19/2013	MAX	< 0.1	< 1	< 0.005	< 0.001	< 0.005
	5/8/2014	MAX	< 0.1	< 1	< 0.005	< 0.001	0.013
	11/21/2014	MAX	< 0.1	< 1	< 0.005	< 0.001	0.023
	5/7/2015	MAX	< 0.1	< 1	< 0.005	< 0.001	0.015
	11/24/2015	MAX	< 0.1	< 1	< 0.005	< 0.001	0.018
	4/29/2016	MAX	< 0.1	< 1	< 0.005	< 0.001	0.02
	11/2/2016	MAX	< 0.1	< 1	< 0.005	< 0.001	0.012
	4/27/2017	MAX	< 0.1	< 1	< 0.005	< 0.001	0.013
	11/8/2017	MAX	< 0.1	< 1	< 0.005	0.0012	0.011
	5/3/2018	MAX	< 0.1	< 1	< 0.005	< 0.001	0.0093
11/22/2018	MAX	< 0.1	< 1	< 0.005	< 0.001	< 0.005	
Monitor 15-V Fill 0.13 - 2.26 m	5/27/2013	MAX	< 0.1	< 1	< 0.005	0.0024	0.0059
	11/19/2013	MAX	< 0.1	< 1	< 0.005	< 0.001	< 0.005
	5/8/2014	MAX	< 0.1	< 1	< 0.005	0.0036	0.0073
	11/21/2014	MAX	< 0.1	< 1	< 0.005	0.0028	0.018
	5/7/2015	MAX	< 0.1	< 1	< 0.005	0.0018	0.03
	11/24/2015	MAX	< 0.1	< 1	< 0.005	0.0012	0.013
	4/29/2016	MAX	< 0.1	< 1	< 0.005	< 0.001	0.023
	11/2/2016	MAX	< 0.1	< 1	< 0.005	0.0053	0.049
	4/27/2017	MAX	< 0.1	< 1	< 0.005	< 0.001	0.015
	11/8/2017	MAX	< 0.1	< 1	< 0.005	0.0048	0.046
	5/3/2018	MAX	< 0.1	< 1	< 0.005	< 0.001	0.026
11/22/2018	MAX	< 0.1	< 1	< 0.005	0.0012	0.015	
Monitor 16-I Lower Till 12.98 - 15.11 m	5/22/2013	MAX	< 0.1	< 1	< 0.005	0.0014	< 0.005
	5/7/2014	MAX	< 0.1	< 1	< 0.005	< 0.001	0.0097
	5/5/2015	MAX	< 0.1	< 1	< 0.005	< 0.001	< 0.005
	4/28/2016	MAX	< 0.1	< 1	< 0.005	< 0.001	0.006
	4/24/2017	MAX	< 0.1	< 1	< 0.005	< 0.001	0.0051
	5/1/2018	MAX	< 0.1	< 1	< 0.005	< 0.001	< 0.005

NOTE: ODWS - Ontario Drinking Water Standards
a - Aesthetic Related Objective, h - Health Related Objective

**C2: Routine Groundwater Quality - Trace Metals Analysis -Closed
Eastview Road Landfill Site**



	Trace Metals							
	Date		I	Br	Cr	Ni	Zn	
	ODWS	Lab	mg/L	mg/L	mg/L	mg/L	mg/L	
				0.05 h		5.0 a		
Monitor 16-IV Upper Till 3.81 - 4.42 m	5/23/2013	MAX	< 0.1	< 1	< 0.005	0.002	0.015	
	11/14/2013	MAX	< 0.1	< 1	< 0.005	0.002	0.013	
	5/7/2014	MAX	< 0.1	< 1	< 0.005	0.0028	0.021	
	11/21/2014	MAX	< 0.1	< 1	< 0.005	0.0034	0.025	
	5/5/2015	MAX	< 0.1	< 1	< 0.005	0.0032	0.016	
	11/17/2015	MAX	< 0.1	< 1	< 0.005	0.0031	0.015	
	4/28/2016	MAX	< 0.1	< 1	< 0.005	0.0029	0.018	
	11/1/2016	MAX	< 0.1	< 1	< 0.005	0.0022	0.021	
	4/24/2017	MAX	< 0.1	< 1	< 0.005	0.0037	0.017	
	11/8/2017	MAX	< 0.1	< 1	< 0.005	0.0037	0.017	
	5/1/2018	MAX	< 0.1	< 1	< 0.005	0.0038	0.012	
	11/22/2018	MAX	< 0.1	< 1	< 0.005	0.0035	0.013	
Monitor 16-V Fill 0.3 - 2.44 m	5/22/2013	MAX	< 0.1	< 1	< 0.005	0.0013	0.025	
	5/7/2014	MAX	< 0.1	< 1	< 0.005	< 0.001	0.02	
	5/5/2015	MAX	< 0.1	< 1	< 0.005	< 0.001	0.021	
	4/28/2016	MAX	< 0.1	< 1	< 0.005	< 0.001	0.019	
	4/24/2017	MAX	< 0.1	< 1	< 0.005	< 0.001	0.026	
	5/1/2018	MAX	< 0.1	< 1	< 0.005	0.0013	0.031	
Monitor 16-VI Lower Till 17.63 - 19.15 m	5/22/2013	MAX	< 0.1	< 1	< 0.005	0.0072	0.0061	
	5/7/2014	MAX	< 0.1	< 1	< 0.005	< 0.001	< 0.005	
	5/5/2015	MAX	< 0.1	< 1	< 0.005	< 0.001	< 0.005	
	4/28/2016	MAX	< 0.1	< 1	< 0.005	< 0.001	< 0.005	
	4/24/2017	MAX	< 0.1	< 1	< 0.005	< 0.001	< 0.005	
	5/1/2018	MAX	< 0.1	< 1	< 0.005	< 0.001	< 0.005	
Monitor 16-VII Bedrock 25.48 - 27 m	5/22/2013	MAX	< 0.1	< 1	< 0.005	0.0047	0.005	
	11/14/2013	MAX	< 0.1	< 1	< 0.005	< 0.001	< 0.005	
	5/7/2014	MAX	< 0.1	< 1	< 0.005	< 0.001	< 0.005	
	11/19/2014	MAX	< 0.1	< 1	< 0.005	< 0.001	< 0.005	
	5/4/2015	MAX	< 0.1	< 1	< 0.005	< 0.001	0.007	
	11/17/2015	MAX	< 0.1	< 1	< 0.005	< 0.001	< 0.005	
	4/28/2016	MAX	< 0.1	< 1	< 0.005	< 0.001	< 0.005	
	11/1/2016	MAX	< 0.1	< 1	< 0.005	< 0.001	0.0074	
	4/24/2017	MAX	< 0.1	< 1	< 0.005	< 0.001	< 0.005	
	11/8/2017	MAX	< 0.1	< 1	< 0.005	< 0.001	< 0.005	
	5/1/2018	MAX	< 0.1	< 1	< 0.005	< 0.001	< 0.005	
	11/22/2018	MAX	< 0.1	< 1	< 0.005	< 0.001	< 0.005	
	Monitor 16-VIII Deep bedrock 40 - 54.9 m	11/24/2015	MAX	< 0.1	< 1	< 0.005	< 0.001	< 0.005
		5/2/2016	MAX	< 0.1	< 1	< 0.005	< 0.001	< 0.005
9/1/2016		MAX	< 0.1	< 1	< 0.005	< 0.001	< 0.005	
11/1/2016		MAX	< 0.1	< 1	< 0.005	< 0.001	< 0.005	
8/10/2017		MAX	< 0.1	< 1	< 0.005	< 0.001	< 0.005	
9/28/2017		MAX	< 0.1	< 1	< 0.005	< 0.001	< 0.005	
11/9/2017		MAX	< 0.1	< 1	< 0.005	< 0.001	< 0.005	
5/7/2018		MAX	< 0.1	< 1	< 0.005	< 0.001	< 0.005	
9/25/2018		MAX						
9/25/2018		MAX						
9/25/2018		MAX		0.1	1	0.005	0.001	0.005
9/25/2018		MAX	< 0.1	< 1	< 0.005	< 0.001	< 0.005	
11/23/2018		MAX	< 0.1	< 1	< 0.005	< 0.001	< 0.005	
Monitor 17-I Bedrock 24.39 - 25.61 m	5/29/2013	MAX	< 0.1	< 1	< 0.005	0.0011	0.014	
	5/13/2014	MAX	< 0.1	< 1	< 0.005	0.001	0.018	
	5/11/2015	MAX	< 0.1	< 1	< 0.005	< 0.001	0.009	
	5/4/2016	MAX	< 0.1	< 1	< 0.005	< 0.001	0.018	
	5/2/2017	MAX	< 0.1	< 1	< 0.005	< 0.001	0.012	
	5/3/2018	MAX	< 0.1	< 1	< 0.005	< 0.001	0.013	

NOTE: ODWS - Ontario Drinking Water Standards
a - Aesthetic Related Objective, h - Health Related Objective

**C2: Routine Groundwater Quality - Trace Metals Analysis -Closed
Eastview Road Landfill Site**



			Trace Metals				
	Date		I	Br	Cr	Ni	Zn
	ODWS	Lab	mg/L	mg/L	mg/L	mg/L	mg/L
				0.05 h		5.0 a	
Monitor 17-II Lower Till 18.59 - 19.2 m	5/29/2013	MAX	< 0.1	< 1	< 0.005	< 0.001	0.013
	5/13/2014	MAX	< 0.1	< 1	< 0.005	< 0.001	0.0064
	5/11/2015	MAX	< 0.1	< 1	< 0.005	< 0.001	< 0.005
	5/4/2016	MAX	< 0.1	< 1	< 0.005	< 0.001	< 0.005
	5/2/2017	MAX	< 0.1	< 1	< 0.005	< 0.001	< 0.005
	5/3/2018	MAX	< 0.1	< 1	< 0.005	< 0.001	< 0.005
Monitor 17-III Upper Till 5.91 - 7.12 m	5/29/2013	MAX	< 0.1	< 1	< 0.005	< 0.001	0.0062
	5/13/2014	MAX	< 0.1	< 1	< 0.005	< 0.001	0.015
	5/11/2015	MAX	< 0.1	< 1	< 0.005	< 0.001	0.0091
	5/4/2016	MAX	< 0.1	< 1	< 0.005	< 0.001	0.013
	5/2/2017	MAX	< 0.1	< 1	< 0.005	< 0.001	0.0066
	5/3/2018	MAX	< 0.1	< 1	< 0.005	< 0.001	0.0076
Monitor 17-IV Outwash 0.54 - 4.2 m	5/29/2013	MAX	< 0.1	< 1	< 0.005	< 0.001	0.027
	5/13/2014	MAX	< 0.1	< 1	< 0.005	< 0.001	0.032
	11/25/2014	MAX	< 0.1	< 1	< 0.005	0.0023	0.026
	5/11/2015	MAX	< 0.1	< 1	< 0.005	< 0.001	0.042
	11/25/2015	MAX	< 0.1	< 1	< 0.005	< 0.001	0.054
	5/4/2016	MAX	< 0.1	< 1	< 0.005	< 0.001	0.034
	11/1/2016	Dry					
	5/2/2017	MAX	< 0.1	< 1	< 0.005	< 0.001	0.018
	11/13/2017	INSV					
	5/3/2018	MAX	< 0.1	< 1	< 0.005	< 0.001	0.02
	11/26/2018	MAX	< 0.1	< 1	< 0.005	< 0.001	0.023
Monitor 18-III Outwash 0.13 - 2.88 m	5/30/2013	MAX	< 0.1	< 2	< 0.005	0.0052	0.11
	11/25/2013	MAX	< 0.5	< 1	< 0.005	0.0055	0.15
	5/13/2014	MAX	< 0.1	< 1	< 0.005	0.0045	0.09
	11/25/2014	MAX	< 1	< 1	< 0.005	0.0051	0.082
	5/11/2015	MAX	< 0.1	< 5	< 0.005	0.0032	0.12
	11/24/2015	MAX	< 0.1	< 5	< 0.005	0.0046	0.11
	5/3/2016	MAX	< 0.1	< 1	< 0.005	0.004	0.072
	11/7/2016	MAX	< 0.1	< 5	< 0.025	0.01	0.16
	5/2/2017	MAX	< 0.1	< 1	< 0.005	0.0041	0.064
	11/13/2017	MAX	< 0.1	< 5	< 0.005	0.0078	0.13
	5/3/2018	MAX	< 0.1	< 1	< 0.005	0.0032	0.049
11/26/2018	MAX	< 0.1	< 1	< 0.005	0.0059	0.069	
Monitor 19-I Bedrock 24.63 - 25.84 m	5/24/2013	MAX	< 0.1	< 1	< 0.005	< 0.001	0.0095
	5/6/2014	MAX	< 0.1	< 1	< 0.005	< 0.001	< 0.005
	5/11/2015	MAX	< 0.1	< 1	< 0.005	< 0.001	< 0.005
	4/26/2016	MAX	< 0.1	< 1	< 0.005	< 0.001	< 0.005
	4/26/2017	MAX	< 0.1	< 1	< 0.005	< 0.001	0.02
	5/1/2018	MAX	< 0.1	< 1	< 0.005	< 0.001	< 0.005
Monitor 19-II Lower Till 19.82 - 21.04 m	5/24/2013	MAX	< 0.1	< 1	< 0.005	< 0.001	< 0.005
	5/6/2014	MAX	< 0.1	< 1	< 0.005	< 0.001	0.0053
	5/11/2015	MAX	< 0.1	< 1	< 0.005	< 0.001	< 0.005
	4/26/2016	MAX	< 0.1	< 1	< 0.005	< 0.001	0.0058
	4/26/2017	MAX	< 0.1	< 1	< 0.005	< 0.001	< 0.005
	5/1/2018	MAX	< 0.1	< 1	< 0.005	< 0.001	< 0.005
Monitor 19-IV Upper Till 6.11 - 8.85 m	5/24/2013	MAX	< 0.1	< 1	< 0.005	< 0.001	0.0058
	5/6/2014	MAX	< 0.1	< 1	< 0.005	< 0.001	< 0.005
	5/11/2015	MAX	< 0.1	< 1	< 0.005	< 0.001	0.0097
	4/26/2016	MAX	< 0.1	< 1	< 0.005	< 0.001	0.0088
	4/26/2017	MAX	< 0.1	< 1	< 0.005	< 0.001	0.0097
	5/1/2018	MAX	< 0.1	< 1	< 0.005	< 0.001	0.0068
Monitor 20-IR Bedrock 20.57 - 22.09 m	5/22/2013	N/A					
	5/8/2014	MAX	< 0.1	< 1	< 0.005	< 0.001	< 0.005
	5/7/2015	MAX	< 0.1	< 1	< 0.005	< 0.001	< 0.005
	6/1/2016	MAX	< 0.1	< 1	< 0.005	< 0.001	< 0.005
	4/26/2017	MAX	< 0.1	< 1	< 0.005	< 0.001	0.008
	5/3/2018	MAX	< 0.1	< 1	< 0.005	0.001	0.012

NOTE: ODWS - Ontario Drinking Water Standards
a - Aesthetic Related Objective, h - Health Related Objective

**C2: Routine Groundwater Quality - Trace Metals Analysis -Closed
Eastview Road Landfill Site**



		Trace Metals					
Date		I	Br	Cr	Ni	Zn	
ODWS Lab		mg/L	mg/L	mg/L	mg/L	mg/L	
				0.05 h		5.0 a	
Monitor 21-IR Upper Till 11 - 12.5 m	5/29/2013	MAX	< 0.1	< 1	< 0.005	0.022	0.031
	11/19/2013	MAX	< 0.1	< 1	< 0.005	< 0.001	0.005
	5/14/2014	MAX	< 0.1	< 1	< 0.005	< 0.001	< 0.005
	11/24/2014	MAX	< 0.1	< 1	< 0.005	< 0.001	< 0.005
	5/12/2015	MAX	< 0.1	< 1	< 0.005	< 0.001	< 0.005
	11/20/2015	MAX	< 0.1	< 1	< 0.005	< 0.001	< 0.005
	5/2/2016	MAX	< 0.1	< 1	< 0.005	< 0.001	0.014
	11/3/2016	MAX	< 0.1	< 1	< 0.005	< 0.001	< 0.005
	5/2/2017	MAX	< 0.1	< 1	< 0.005	< 0.001	< 0.005
	11/9/2017	MAX	< 0.1	< 1	< 0.005	< 0.001	< 0.005
	5/2/2018	MAX	< 0.1	< 1	< 0.005	< 0.001	< 0.005
	11/26/2018	MAX	< 0.1	< 1	< 0.005	< 0.001	< 0.005
Monitor 26-I Outwash 0.8 - 2.3 m	6/3/2013	N/A					
	5/14/2014	MAX	< 0.1	< 1	< 0.005	< 0.001	0.0057
	11/20/2014	froze					
	5/12/2015	MAX	< 0.1	< 1	< 0.005	0.0055	3.5
	5/5/2016	MAX	< 0.1	< 1	< 0.005	0.0061	3
	5/8/2017	MAX	< 0.1	< 1	< 0.005	0.0048	14
	5/8/2018	MAX	< 0.1	< 1	< 0.005	0.0037	2.2
Monitor 28-I Outwash 0.79 - 2.3 m	6/3/2013	MAX	< 0.1	< 1	< 0.005	0.0013	2
	5/14/2014	MAX	< 0.1	< 1	< 0.005	0.0014	0.71
	11/20/2014	froze					
	5/12/2015	MAX	< 0.1	< 1	< 0.005	< 0.001	0.57
	5/5/2016	MAX	< 0.1	< 1	< 0.005	< 0.001	0.21
	5/9/2017	MAX	< 0.1	< 1	< 0.005	0.0012	0.91
	5/8/2018	MAX	< 0.1	< 1	< 0.005	0.0013	0.49
Monitor 30-I Outwash 0.6 - 2.3 m	6/3/2013	MAX	< 0.1	< 1	< 0.005	< 0.001	0.14
	11/14/2013	N/A					
	5/14/2014	MAX	< 0.1	< 1	< 0.005	0.0084	54
	11/20/2014	froze					
	5/12/2015	MAX	< 0.1	< 1	< 0.005	< 0.001	0.0085
	5/5/2016	MAX	< 0.1	< 1	< 0.005	< 0.001	0.012
	5/9/2017	MAX	< 0.1	< 1	< 0.005	< 0.001	0.016
	5/8/2018	MAX	< 0.1	< 1	< 0.005	< 0.001	0.1
	11/27/2018	MAX	< 0.1	< 1	< 0.005	< 0.001	0.06
Monitor 35-I Outwash 5.6 - 5.9 m	5/22/2013	N/A					
	5/14/2014	MAX	< 0.1	< 1			
	5/13/2015	MAX	< 0.1	< 1	< 0.005	< 0.001	0.66
	5/4/2016	MAX	< 0.1	< 1	< 0.005	0.0029	11
	5/8/2017	MAX	< 0.1	< 1	< 0.005	0.0046	9.3
	5/7/2018	MAX	< 0.1	< 1	< 0.005	< 0.001	0.48

NOTE: ODWS - Ontario Drinking Water Standards
a - Aesthetic Related Objective, h - Health Related Objective

**C2: Routine Groundwater Quality - Trace Metals Analysis -Closed
Eastview Road Landfill Site**



Monitor
37-IR
Bedrock
23.7 - 27.28 m

		Trace Metals				
Date		I mg/L	Br mg/L	Cr mg/L	Ni mg/L	Zn mg/L
ODWS	Lab			0.05 h		5.0 a
5/23/2013	MAX	< 0.1	< 1	< 0.005	0.0012	0.061
7/30/2013	MAX	< 0.1	< 1	< 0.005	0.001	0.036
9/26/2013	MAX	< 0.1	< 1	< 0.005	< 0.001	0.037
11/13/2013	MAX	< 0.1	< 1	< 0.005	< 0.001	0.028
5/7/2014	MAX	< 0.1	< 1	< 0.005	0.0014	0.04
8/2/2014	MAX	< 0.1	< 1	< 0.005	< 0.001	0.025
10/1/2014	MAX	< 0.1	< 1	< 0.005	0.0014	0.015
11/20/2014	MAX	< 0.1	< 1	< 0.005	< 0.001	0.019
5/5/2015	MAX	< 0.1	< 1	< 0.005	< 0.001	0.0094
7/30/2015	MAX	< 0.1	< 1	< 0.005	< 0.001	0.017
10/23/2015	MAX	< 0.1	< 1	< 0.005	< 0.001	0.015
11/18/2015	MAX	< 0.1	< 1	< 0.005	< 0.001	0.018
4/27/2016	MAX	< 0.1	< 1	< 0.005	< 0.001	0.014
8/10/2016	MAX	< 0.1	< 1	< 0.005	< 0.001	0.012
9/1/2016	MAX	< 0.1	< 1	< 0.005	< 0.001	0.014
10/31/2016	MAX	< 0.1	< 1	< 0.005	< 0.001	0.011
4/25/2017	MAX	< 0.1	< 1	< 0.005	< 0.001	0.0098
8/10/2017	MAX	< 0.1	< 1	< 0.005	0.0011	< 0.005
9/28/2017	MAX	< 0.1	< 1	< 0.005	< 0.001	0.012
11/6/2017	MAX	< 0.1	< 1	< 0.005	< 0.001	0.01
4/30/2018	MAX	< 0.1	< 1	< 0.005	< 0.001	0.0096
7/26/2018	MAX					
7/26/2018	MAX	<	<	<	<	
7/26/2018	MAX	0.1	1	0.005	0.001	0.0095
7/26/2018	MAX	< 0.1	< 1	< 0.005	< 0.001	0.0095
9/24/2018	MAX	<	<	<	<	
9/24/2018	MAX					
9/24/2018	MAX	< 0.1	< 1	< 0.005	< 0.001	0.0083
9/24/2018	MAX	0.1	1	0.005	0.001	0.0083
11/19/2018	MAX	< 0.1	< 1	< 0.005	< 0.001	0.0083

NOTE: ODWS - Ontario Drinking Water Standards
a - Aesthetic Related Objective, h - Health Related Objective

C2: Routine Groundwater Quality - Trace Metals Analysis -Closed Eastview Road Landfill Site



Monitor
37-IIR
Bedrock
31.08 - 32.6 m

		Trace Metals				
Date		I mg/L	Br mg/L	Cr mg/L	Ni mg/L	Zn mg/L
ODWS	Lab			0.05 h		5.0 a
5/23/2013	MAX	< 0.1	< 1	< 0.005	< 0.001	< 0.005
7/30/2013	MAX	< 0.1	< 1	< 0.005	< 0.001	< 0.005
9/26/2013	MAX	< 0.1	< 1	< 0.005	< 0.001	0.0082
11/13/2013	MAX	< 0.1	< 1	< 0.005	< 0.001	< 0.005
5/14/2014	MAX	< 0.1	< 1	< 0.005	< 0.001	0.0097
8/2/2014	MAX	< 0.1	< 1	< 0.005	< 0.001	0.0057
10/1/2014	MAX	< 0.1	< 1	< 0.005	< 0.001	0.011
11/20/2014	MAX	< 0.1	< 1	< 0.005	< 0.001	< 0.005
5/5/2015	MAX	< 0.1	< 1	< 0.005	< 0.001	< 0.005
7/30/2015	MAX	< 0.1	< 1	< 0.005	< 0.001	0.0052
10/23/2015	MAX	< 0.1	< 1	< 0.005	< 0.001	< 0.005
11/18/2015	MAX	< 0.1	< 1	< 0.005	< 0.001	< 0.005
4/27/2016	MAX	< 0.1	< 1	< 0.005	< 0.001	0.0081
8/10/2016	MAX	< 0.1	< 1	< 0.005	< 0.001	0.0051
9/1/2016	MAX	< 0.1	< 1	< 0.005	< 0.001	< 0.005
10/31/2016	MAX	< 0.1	< 1	< 0.005	< 0.001	0.0056
4/25/2017	MAX	< 0.1	< 1	< 0.005	< 0.001	0.0065
8/10/2017	MAX	< 0.1	< 1	< 0.005	< 0.001	0.011
9/28/2017	MAX	< 0.1	< 1	< 0.005	< 0.001	< 0.005
11/6/2017	MAX	< 0.1	< 1	< 0.005	< 0.001	< 0.005
4/30/2018	MAX	< 0.1	< 1	< 0.005	< 0.001	< 0.005
7/26/2018	MAX	<	<	<	<	<
7/26/2018	MAX	<	<	<	<	<
7/26/2018	MAX	< 0.1	< 1	< 0.005	< 0.001	< 0.005
7/26/2018	MAX	0.1	1	0.005	0.001	0.005
9/24/2018	MAX	<	<	<	<	<
9/24/2018	MAX	<	<	<	<	<
9/24/2018	MAX	0.1	1	0.005	0.001	0.005
9/24/2018	MAX	< 0.1	< 1	< 0.005	< 0.001	< 0.005
11/19/2018	MAX	< 0.1	< 1	< 0.005	< 0.001	< 0.005

NOTE: ODWS - Ontario Drinking Water Standards
a - Aesthetic Related Objective, h - Health Related Objective

C2: Routine Groundwater Quality - Trace Metals Analysis -Closed Eastview Road Landfill Site



		Trace Metals					
Date		I	Br	Cr	Ni	Zn	
		mg/L	mg/L	mg/L	mg/L	mg/L	
ODWS	Lab			0.05 h		5.0 a	
Monitor 50-I Bedrock 39.8 - 41.2 m	5/21/2013	MAX	< 0.1	< 1	< 0.005	< 0.001	< 0.005
	7/30/2013	MAX	< 0.1	< 1	< 0.005	< 0.001	< 0.005
	9/26/2013	MAX	< 0.1	< 1	< 0.005	< 0.001	< 0.005
	11/13/2013	MAX	< 0.1	< 1	< 0.005	< 0.001	< 0.005
	5/5/2014	MAX	< 0.1	< 1	< 0.005	< 0.001	< 0.005
	8/1/2014	MAX	< 0.1	< 1	< 0.005	< 0.001	< 0.005
	10/1/2014	MAX	< 0.1	< 1	< 0.005	< 0.001	< 0.005
	11/17/2014	MAX	< 0.1	< 1	< 0.005	< 0.001	< 0.005
	5/4/2015	MAX	< 0.1	< 1	< 0.005	< 0.001	< 0.005
	7/30/2015	MAX	< 0.1	< 1	< 0.005	< 0.001	< 0.005
	10/15/2015	MAX	< 0.1	< 1	< 0.005	< 0.001	0.0056
	11/17/2015	MAX	< 0.1	< 1	< 0.005	< 0.001	< 0.005
	4/25/2016	MAX	< 0.1	< 5	< 0.005	< 0.001	< 0.005
	8/10/2016	MAX	< 0.1	< 1	< 0.005	< 0.001	< 0.005
	8/31/2016	MAX	< 0.1	< 1	< 0.005	< 0.001	< 0.005
	10/31/2016	MAX	< 0.1	< 1	< 0.005	< 0.001	< 0.005
	4/24/2017	MAX	< 0.1	< 1	< 0.005	< 0.001	0.0053
	8/10/2017	MAX	< 0.1	< 1	< 0.005	< 0.001	< 0.005
	9/28/2017	MAX	< 0.1	< 1	< 0.005	< 0.001	< 0.005
	11/6/2017	MAX	< 0.1	< 1	< 0.005	< 0.001	< 0.005
	4/30/2018	MAX	< 0.1	< 1	< 0.005	< 0.001	< 0.005
	7/26/2018	MAX					
	7/26/2018	MAX	<	<	<	<	<
	7/26/2018	MAX	0.1	1	0.005	0.001	0.005
	7/26/2018	MAX	< 0.1	< 1	< 0.005	< 0.001	< 0.005
	9/24/2018	MAX					
	9/24/2018	MAX	<	<	<	<	<
	9/24/2018	MAX	0.1	1	0.005	0.001	0.005
9/24/2018	MAX	< 0.1	< 1	< 0.005	< 0.001	< 0.005	
11/19/2018	MAX	< 0.1	< 1	< 0.005	< 0.001	< 0.005	
Monitor 53-I Bedrock 21 - 22.6 m	5/27/2013	MAX	< 0.1	< 1	< 0.005	< 0.001	< 0.005
	7/30/2013	MAX	< 0.1	< 1	< 0.005	< 0.001	< 0.005
	9/26/2013	MAX	< 0.1	< 1	< 0.005	< 0.001	< 0.005
	11/18/2013	MAX	< 0.1	< 1	< 0.005	< 0.001	< 0.005
	5/6/2014	MAX	< 0.1	< 1	< 0.005	< 0.001	< 0.005
	8/1/2014	MAX	< 0.1	< 1	< 0.005	< 0.001	< 0.005
	10/2/2014	MAX	< 0.1	< 1	< 0.005	< 0.001	< 0.005
	11/20/2014	MAX	< 0.1	< 1	< 0.005	< 0.001	< 0.005
	5/6/2015	MAX	< 0.1	< 1	< 0.005	< 0.001	< 0.005
	7/30/2015	MAX	< 0.1	< 1	< 0.005	< 0.001	< 0.005
	10/15/2015	MAX	< 0.1	< 1	< 0.005	< 0.001	< 0.005
	11/18/2015	MAX	< 0.1	< 1	< 0.005	< 0.001	< 0.005
	4/27/2016	MAX	0.16	< 1	< 0.005	< 0.001	< 0.005
	8/10/2016	MAX	< 0.1	< 1	< 0.005	< 0.001	< 0.005
	9/1/2016	MAX	< 0.1	< 1	< 0.005	< 0.001	< 0.005
	11/1/2016	MAX	< 0.1	< 1	< 0.005	< 0.001	< 0.005
	4/26/2017	MAX	< 0.1	< 1	< 0.005	< 0.001	< 0.005
	8/10/2017	MAX	< 0.1	< 1	< 0.005	< 0.001	< 0.005
	9/28/2017	MAX	< 0.1	< 1	< 0.005	< 0.001	< 0.005
	11/7/2017	MAX	< 0.1	< 1	< 0.005	< 0.001	< 0.005
	4/30/2018	MAX	< 0.1	< 1	< 0.005	< 0.001	< 0.005
	11/20/2018	MAX	< 0.1	< 1	< 0.005	< 0.001	< 0.005

NOTE: ODWS - Ontario Drinking Water Standards
 a - Aesthetic Related Objective, h - Health Related Objective

**C2: Routine Groundwater Quality - Trace Metals Analysis -Closed
Eastview Road Landfill Site**



		Trace Metals					
Date		I	Br	Cr	Ni	Zn	
ODWS Lab		mg/L	mg/L	mg/L	mg/L	mg/L	
				0.05 h		5.0 a	
Monitor 53-III Lower Till 13.7 - 15.2 m	5/27/2013	MAX	< 0.1	< 1	< 0.005	0.001	< 0.005
	11/18/2013	MAX	< 0.1	< 1	< 0.005	< 0.001	< 0.005
	5/6/2014	MAX	< 0.1	< 1	< 0.005	< 0.001	< 0.005
	11/20/2014	MAX	< 0.1	< 1	< 0.005	< 0.001	0.0063
	5/6/2015	MAX	< 0.1	< 1	< 0.005	< 0.001	< 0.005
	11/24/2015	MAX	< 0.1	< 1	< 0.005	< 0.001	0.005
	4/27/2016	MAX	< 0.1	< 1	< 0.005	< 0.001	0.0093
	11/1/2016	MAX	< 0.1	< 1	< 0.005	< 0.001	0.0065
	4/26/2017	MAX	< 0.1	< 1	< 0.005	0.0011	0.0077
	11/7/2017	MAX	< 0.1	< 1	< 0.005	0.0013	0.0076
	4/30/2018	MAX	< 0.1	< 1	< 0.005	< 0.001	< 0.005
	7/26/2018	MAX	<	<	<	<	<
	7/26/2018	MAX	<	<	<	<	<
	7/26/2018	MAX	< 0.1	< 1	< 0.005	< 0.001	< 0.005
	7/26/2018	MAX	0.1	1	0.005	0.001	0.005
	9/24/2018	MAX	<	<	<	<	<
	9/24/2018	MAX	<	<	<	<	<
	9/24/2018	MAX	< 0.1	1	0.005	0.001	0.005
9/24/2018	MAX	< 0.1	< 1	< 0.005	< 0.001	< 0.005	
11/20/2018	MAX	< 0.1	< 1	< 0.005	< 0.001	< 0.005	
Monitor 54-I Bedrock 25.9 - 27.4 m	5/27/2013	MAX	< 0.1	< 1	< 0.005	< 0.001	0.059
	11/19/2013	MAX	< 0.1	< 10	< 0.005	< 0.001	0.047
	5/7/2014	MAX	< 0.1	< 1	< 0.005	< 0.001	0.066
	11/24/2014	MAX	< 0.1	< 1	< 0.005	< 0.001	0.051
	5/12/2015	MAX	< 0.1	< 1	< 0.005	< 0.001	0.045
	11/20/2015	MAX	< 0.1	< 1	< 0.005	< 0.001	0.047
	5/2/2016	MAX	< 0.1	< 1	< 0.005	< 0.001	0.047
	11/3/2016	MAX	< 0.1	< 1	< 0.005	< 0.001	0.044
	5/1/2017	MAX	< 0.1	< 1	< 0.005	< 0.001	0.046
	11/9/2017	MAX	< 0.1	< 1	< 0.005	< 0.001	0.041
	5/2/2018	MAX	< 0.1	< 1	< 0.005	< 0.001	0.049
11/21/2018	MAX	< 0.1	< 1	< 0.005	< 0.001	0.043	
Monitor 60-I Lower Till 13.31 - 14.83 m	5/22/2013	MAX	< 0.1	< 1	< 0.005	< 0.001	< 0.005
	11/18/2013	MAX	< 0.1	< 1	< 0.005	< 0.001	< 0.005
	5/5/2014	MAX	< 0.1	< 1	< 0.005	< 0.001	< 0.005
	11/20/2014	MAX	< 0.1	< 1	< 0.005	< 0.001	< 0.005
	5/7/2015	MAX	< 0.1	< 1	< 0.005	< 0.001	0.0063
	11/19/2015	MAX	< 0.1	< 1	< 0.005	< 0.001	< 0.005
	6/1/2016	MAX	< 0.1	< 1	< 0.005	< 0.001	< 0.005
	11/2/2016	MAX	< 0.1	< 1	< 0.005	< 0.001	< 0.005
	4/26/2017	MAX	< 0.1	< 1	< 0.005	< 0.001	< 0.005
	11/7/2017	MAX	< 0.1	< 1	< 0.005	< 0.001	< 0.005
	5/2/2018	MAX	< 0.1	< 1	< 0.005	< 0.001	< 0.005
11/22/2018	MAX	< 0.1	< 1	< 0.005	< 0.001	< 0.005	
Monitor 60-II Upper Till 10.67 - 12.19 m	5/22/2013	MAX	< 0.1	< 1	< 0.005	< 0.001	< 0.005
	11/18/2013	MAX	< 0.1	< 1	< 0.005	< 0.001	0.0051
	5/5/2014	MAX	< 0.1	< 1	< 0.005	0.0011	< 0.005
	11/20/2014	MAX	< 0.1	< 1	< 0.005	< 0.001	0.019
	5/7/2015	MAX	< 0.1	< 1	< 0.005	< 0.001	0.0071
	11/19/2015	MAX	< 0.1	< 1	< 0.005	< 0.001	< 0.005
	4/26/2016	MAX	< 0.1	< 1	< 0.005	< 0.001	0.006
	11/2/2016	MAX	< 0.1	< 1	< 0.005	< 0.001	< 0.005
	4/26/2017	MAX	< 0.1	< 1	< 0.005	< 0.001	< 0.005
	11/7/2017	MAX	< 0.1	< 1	< 0.005	< 0.001	< 0.005
	5/2/2018	MAX	< 0.1	< 1	< 0.005	< 0.001	< 0.005
11/22/2018	MAX	< 0.1	< 1	< 0.005	< 0.001	< 0.005	

NOTE: ODWS - Ontario Drinking Water Standards
a - Aesthetic Related Objective, h - Health Related Objective

C2: Routine Groundwater Quality - Trace Metals Analysis -Closed Eastview Road Landfill Site



		Trace Metals					
Date		I	Br	Cr	Ni	Zn	
ODWS Lab		mg/L	mg/L	mg/L	mg/L	mg/L	
				0.05 h		5.0 a	
Monitor 60-III Upper Till 0.61 - 5.18 m	5/22/2013	MAX	1.1	1.4	< 0.005	0.0039	< 0.005
	11/18/2013	MAX	< 0.1	< 1	< 0.005	< 0.001	0.0064
	5/5/2014	MAX	0.61	< 1	< 0.005	0.0036	< 0.005
	11/20/2014	MAX	0.27	< 1	< 0.005	0.0038	< 0.005
	5/7/2015	MAX	< 0.1	< 1	< 0.005	0.0076	0.007
	11/19/2015	MAX	0.68	< 1	< 0.005	0.0052	0.0076
	4/26/2016	MAX	0.85	< 1	< 0.005	0.0051	0.0065
	11/2/2016	MAX	1.2	< 1	< 0.005	0.0015	< 0.005
	4/26/2017	MAX	0.6	< 1	< 0.005	0.0033	0.0061
	11/7/2017	MAX	< 0.1	1.5	< 0.005	0.0021	< 0.005
	5/2/2018	MAX	< 0.1	< 1	< 0.005	0.0026	< 0.005
11/22/2018	MAX	1.1	1.2	< 0.005	0.0021	< 0.005	
Monitor 90-I Deep bedrock 51.2 - 67.1 m	11/24/2015	MAX	< 0.1	< 1	< 0.005	< 0.001	< 0.005
	5/2/2016	MAX	< 0.1	< 1	< 0.005	< 0.001	< 0.005
	9/1/2016	MAX	< 0.1	< 1	< 0.005	< 0.001	< 0.005
	11/2/2016	MAX	< 0.1	< 1	< 0.005	< 0.001	< 0.005
	8/10/2017	MAX	< 0.1	< 1	< 0.005	< 0.001	< 0.005
	9/28/2017	MAX	< 0.1	< 1	< 0.005	< 0.001	< 0.005
	11/9/2017	MAX	< 0.1	< 1	< 0.005	< 0.001	< 0.005
	5/7/2018	MAX	< 0.1	< 1	< 0.005	< 0.001	< 0.005
	9/25/2018	MAX					
	9/25/2018	MAX					
	9/25/2018	MAX	0.1	1	0.005	0.001	0.005
9/25/2018	MAX	< 0.1	< 1	< 0.005	< 0.001	< 0.005	
11/23/2018	MAX	< 0.1	< 1	< 0.005	< 0.001	< 0.005	
Monitor 90-II bedrock 31.42 - 32.94 m	5/24/2013	MAX	< 0.1	< 1	< 0.005	0.0027	0.12
	11/14/2013	MAX	< 0.1	< 1	< 0.005	0.0021	0.11
	5/5/2014	MAX	< 0.1	< 1	< 0.005	0.0036	0.15
	11/19/2014	MAX	< 0.1	< 1	< 0.005	0.0026	0.096
	5/7/2015	MAX	< 0.1	< 1	< 0.005	0.0026	0.1
	11/19/2015	MAX	< 0.1	< 1	< 0.005	0.0014	0.079
	4/26/2016	MAX	< 0.1	< 1	< 0.005	0.0033	0.11
	11/2/2016	MAX	< 0.1	< 1	< 0.005	< 0.001	0.025
	4/25/2017	MAX	< 0.1	< 1	< 0.005	< 0.001	0.017
	11/9/2017	MAX	< 0.5	< 1	< 0.005	< 0.001	0.021
	5/1/2018	MAX	< 0.1	< 1	< 0.005	< 0.001	0.018
11/20/2018	MAX	< 0.1	< 1	< 0.005	< 0.001	0.016	

NOTE: ODWS - Ontario Drinking Water Standards
a - Aesthetic Related Objective, h - Health Related Objective

**C2: Routine Groundwater Quality - Trace Metals Analysis -Closed
Eastview Road Landfill Site**



		Trace Metals					
Date		I	Br	Cr	Ni	Zn	
		mg/L	mg/L	mg/L	mg/L	mg/L	
ODWS	Lab			0.05 h		5.0 a	
Monitor 91-I Bedrock 25.47 - 26.99 m	5/27/2013	MAX			< 0.005	< 0.001	0.012
	11/19/2013	MAX	< 0.1	< 1	< 0.005	< 0.001	< 0.005
	5/15/2014	MAX	< 0.1	< 1	< 0.005	< 0.001	< 0.005
	8/1/2014	MAX	< 0.1	< 1	< 0.005	< 0.001	< 0.005
	10/2/2014	MAX	< 0.1	< 1	< 0.005	< 0.001	< 0.005
	11/24/2014	MAX	< 0.1	< 1	< 0.005	< 0.001	< 0.005
	5/12/2015	MAX	< 0.1	< 1	< 0.005	< 0.001	0.009
	7/30/2015	MAX	< 0.1	< 1	< 0.005	< 0.001	0.0069
	10/15/2015	MAX	< 0.1	< 1	< 0.005	< 0.001	< 0.005
	11/20/2015	MAX	< 0.1	< 1	< 0.005	< 0.001	0.0059
	5/2/2016	MAX	< 0.1	< 1	< 0.005	< 0.001	0.0055
	8/10/2016	MAX	< 0.1	< 1	< 0.005	< 0.001	< 0.005
	9/1/2016	MAX	< 0.1	< 1	< 0.005	< 0.001	< 0.005
	11/3/2016	MAX	< 0.1	< 1	< 0.005	< 0.001	< 0.005
	5/1/2017	MAX	< 0.1	< 1	< 0.005	< 0.001	< 0.005
	8/10/2017	MAX	< 0.1	< 1	< 0.005	< 0.001	< 0.005
	9/28/2017	MAX	< 0.1	< 1	< 0.005	< 0.001	< 0.005
	11/9/2017	MAX	< 0.1	< 1	< 0.005	< 0.001	< 0.005
	5/2/2018	MAX	< 0.1	< 1	< 0.005	< 0.001	< 0.005
	7/26/2018	MAX	<	<	<	<	<
	7/26/2018	MAX	<	<	<	<	<
	7/26/2018	MAX	< 0.1	< 1	< 0.005	< 0.001	< 0.005
	7/26/2018	MAX	0.1	1	0.005	0.001	0.005
	9/25/2018	MAX	<	<	<	<	<
	9/25/2018	MAX	<	<	<	<	<
	9/25/2018	MAX	< 0.1	< 1	< 0.005	< 0.001	< 0.005
	9/25/2018	MAX	0.1	1	0.005	0.001	0.005
11/21/2018	MAX	< 0.1	< 1	< 0.005	< 0.001	< 0.005	
Monitor 93-I Bedrock 24.16 - 28.73 m	5/21/2013	MAX	< 0.1	< 1	< 0.005	< 0.001	0.0092
	7/30/2013	MAX	< 0.1	< 1	< 0.005	< 0.001	0.0092
	9/26/2013	MAX	< 0.1	< 1	< 0.005	< 0.001	0.011
	11/13/2013	MAX	< 0.1	< 1	< 0.005	< 0.001	0.046
	5/5/2014	MAX	< 0.1	< 1	< 0.005	< 0.001	0.0089
	7/31/2014	MAX	< 0.1	< 1	< 0.005	< 0.001	0.0082
	10/1/2014	MAX	< 0.1	< 1	< 0.005	< 0.001	0.0094
	11/17/2014	MAX	< 0.1	< 1	< 0.005	0.0013	0.042
	5/4/2015	MAX	< 0.1	< 1	< 0.005	< 0.001	0.0086
	7/30/2015	MAX	< 0.1	< 1	< 0.005	< 0.001	0.0086
	10/15/2015	MAX	< 0.1	< 1	< 0.005	< 0.001	0.0088
	11/17/2015	MAX	< 0.1	< 1	< 0.005	< 0.001	0.0078
	4/25/2016	MAX	< 0.1	< 1	< 0.005	< 0.001	0.0083
	8/10/2016	MAX	< 0.1	< 1	< 0.005	< 0.001	0.0076
	8/31/2016	MAX	< 0.1	< 1	< 0.005	< 0.001	0.0085
	10/31/2016	MAX	< 0.1	< 1	< 0.005	< 0.001	0.0076
	4/24/2017	MAX	< 0.1	< 1	< 0.005	< 0.001	0.0083
	8/10/2017	MAX	< 0.1	< 1	< 0.005	< 0.001	0.0077
	9/28/2017	MAX	< 0.1	< 1	< 0.005	< 0.001	0.0082
	11/6/2017	MAX	< 0.1	< 1	< 0.005	< 0.001	0.0093
	4/30/2018	MAX	< 0.1	< 1	< 0.005	< 0.001	0.007
	7/26/2018	MAX	<	<	<	<	<
	7/26/2018	MAX	<	<	<	<	<
	7/26/2018	MAX	< 0.1	< 1	< 0.005	< 0.001	0.0074
	7/26/2018	MAX	0.1	1	0.005	0.001	0.0074
	9/24/2018	MAX	<	<	<	<	<
	9/24/2018	MAX	<	<	<	<	<
9/24/2018	MAX	< 0.1	< 1	< 0.005	< 0.001	0.008	
9/24/2018	MAX	0.1	1	0.005	0.001	0.008	
11/19/2018	MAX	< 0.1	< 1	< 0.005	< 0.001	0.0081	

NOTE: ODWS - Ontario Drinking Water Standards
a - Aesthetic Related Objective, h - Health Related Objective

**C2: Routine Groundwater Quality - Trace Metals Analysis -Closed
Eastview Road Landfill Site**



Monitor
94-I
Bedrock
20.86 - 25.2 m

		Trace Metals				
Date		I mg/L	Br mg/L	Cr mg/L	Ni mg/L	Zn mg/L
ODWS	Lab			0.05 h		5.0 a
5/27/2013	MAX	< 0.1		< 0.005	0.001	0.0072
7/30/2013	MAX	< 0.1	< 1	< 0.005	0.001	0.0067
9/26/2013	MAX	< 0.1	< 1	< 0.005	0.001	0.008
11/13/2013	MAX	< 0.1	< 1	< 0.005	< 0.001	< 0.005
5/6/2014	MAX	< 0.1	< 1	< 0.005	0.0023	0.015
8/1/2014	MAX	< 0.1	< 1	< 0.005	< 0.001	0.014
10/2/2014	MAX	< 0.1	< 1	< 0.005	0.0011	0.011
11/19/2014	MAX	< 0.1	< 1	< 0.005	< 0.001	0.01
5/6/2015	MAX	< 0.1	< 1	< 0.005	0.0012	0.0083
7/30/2015	MAX	< 0.1	< 1	< 0.005	< 0.001	< 0.005
10/15/2015	MAX	< 0.1	< 1	< 0.005	< 0.001	0.007
11/17/2015	MAX	< 0.1	< 1	< 0.005	< 0.001	0.0074
4/27/2016	MAX	< 0.1	< 1	< 0.005	< 0.001	< 0.005
8/10/2016	MAX	< 0.1	< 1	< 0.005	< 0.001	< 0.005
8/31/2016	MAX	< 0.1	< 1	< 0.005	< 0.001	0.0068
10/31/2016	MAX	< 0.1	< 1	< 0.005	< 0.001	< 0.005
4/25/2017	MAX	< 0.1	< 1	< 0.005	< 0.001	0.0051
8/10/2017	MAX	< 0.1	< 1	< 0.005	< 0.001	< 0.005
9/28/2017	MAX	< 0.1	< 1	< 0.005	< 0.001	< 0.005
11/7/2017	MAX	< 0.1	< 1	< 0.005	< 0.001	0.005
4/30/2018	MAX	< 0.1	< 1	< 0.005	< 0.001	< 0.005
7/26/2018	MAX					
7/26/2018	MAX	<	<	<	<	<
7/26/2018	MAX	0.1	1	0.005	0.001	0.005
7/26/2018	MAX	< 0.1	< 1	< 0.005	< 0.001	< 0.005
9/24/2018	MAX					
9/24/2018	MAX	<	<	<	<	<
9/24/2018	MAX	0.1	1	0.005	0.0024	0.005
9/24/2018	MAX	< 0.1	< 1	< 0.005	0.0024	< 0.005
11/20/2018	MAX	< 0.1	< 1	< 0.005	< 0.001	< 0.005

NOTE: ODWS - Ontario Drinking Water Standards
a - Aesthetic Related Objective, h - Health Related Objective

**C2: Routine Groundwater Quality - Trace Metals Analysis -Closed
Eastview Road Landfill Site**



Monitor
95-1
Bedrock
36.47 - 41.4 m

Date		Trace Metals				
		I mg/L	Br mg/L	Cr mg/L	Ni mg/L	Zn mg/L
ODWS	Lab			0.05 h		5.0 a
5/21/2013	MAX	< 0.1	< 1	< 0.005	< 0.001	0.062
7/30/2013	MAX	< 0.1	< 1	< 0.005	< 0.001	0.06
9/26/2013	MAX	< 0.1	< 1	< 0.005	< 0.001	0.064
11/13/2013	MAX	< 0.1	< 1	< 0.005	< 0.001	0.058
5/5/2014	MAX	< 0.1	< 1	< 0.005	< 0.001	0.062
7/31/2014	MAX	< 0.1	< 1	< 0.005	< 0.001	0.044
10/1/2014	MAX	< 0.1	< 1	< 0.005	< 0.001	0.059
11/19/2014	MAX	< 0.1	< 1	< 0.005	< 0.001	0.058
5/4/2015	MAX	< 0.1	< 1	< 0.005	< 0.001	0.063
7/30/2015	MAX	< 0.1	< 1	< 0.005	< 0.001	0.06
10/15/2015	MAX	< 0.1	< 1	< 0.005	< 0.001	0.059
11/17/2015	MAX	< 0.1	< 1	< 0.005	< 0.001	0.061
4/25/2016	MAX	< 0.1	< 5	< 0.005	< 0.001	0.063
8/10/2016	MAX	< 0.1	< 1	< 0.005	< 0.001	0.058
9/2/2016	MAX	< 0.1	< 1	< 0.005	< 0.001	0.061
10/31/2016	MAX	< 0.1	< 1	< 0.005	< 0.001	0.061
4/24/2017	MAX	< 0.1	< 1	< 0.005	< 0.001	0.064
8/10/2017	MAX	< 0.1	< 1	< 0.005	0.001	0.063
9/28/2017	MAX	< 0.1	< 1	< 0.005	< 0.001	0.066
11/6/2017	MAX	< 0.1	< 1	< 0.005	< 0.001	0.067
4/30/2018	MAX	< 0.1	< 1	< 0.005	< 0.001	0.064
7/26/2018	MAX	<	<	<	<	
7/26/2018	MAX	<	<	<	<	
7/26/2018	MAX	< 0.1	< 1	< 0.005	< 0.001	0.064
7/26/2018	MAX	0.1	1	0.005	0.001	0.064
9/24/2018	MAX	<	<	<	<	
9/24/2018	MAX	<	<	<	<	
9/24/2018	MAX	< 0.1	< 1	< 0.005	0.0018	0.063
9/24/2018	MAX	0.1	1	0.005	0.0018	0.063
11/26/2018	MAX	< 0.1	< 1	< 0.005	< 0.001	0.066

NOTE: ODWS - Ontario Drinking Water Standards
a - Aesthetic Related Objective, h - Health Related Objective

C2: Routine Groundwater Quality - Trace Metals Analysis -Closed Eastview Road Landfill Site



Monitor
96-I
Bedrock
36.3 - 36.56 m

		Trace Metals				
Date		I mg/L	Br mg/L	Cr mg/L	Ni mg/L	Zn mg/L
ODWS	Lab			0.05 h		5.0 a
6/3/2013	MAX	< 0.1	< 1	< 0.005	< 0.001	< 0.005
7/31/2013	MAX	< 0.1	< 1	< 0.005	< 0.001	< 0.005
9/26/2013	MAX	< 0.1	< 1	< 0.005	< 0.001	< 0.005
11/20/2013	MAX	< 0.1	< 1	< 0.005	< 0.001	< 0.005
5/15/2014	MAX	< 0.1	< 1	< 0.005	< 0.001	< 0.005
8/1/2014	MAX	< 0.1	< 1	< 0.005	< 0.001	< 0.005
10/2/2014	MAX	< 0.1	< 1	< 0.005	< 0.001	< 0.005
11/20/2014	MAX	< 0.1	< 1	< 0.005	< 0.001	< 0.005
5/20/2015	MAX	< 0.1	< 1	< 0.005	< 0.001	< 0.005
7/30/2015	MAX	< 0.1	< 1	< 0.005	< 0.001	< 0.005
10/15/2015	MAX	< 0.1	< 1	< 0.005	< 0.001	< 0.005
11/25/2015	MAX	< 0.1	< 1	< 0.005	< 0.001	< 0.005
5/4/2016	MAX	< 0.1	< 1	< 0.005	< 0.001	< 0.005
8/11/2016	MAX	< 0.1	< 1	< 0.005	< 0.001	< 0.005
9/1/2016	MAX	< 0.1	< 1	< 0.005	< 0.001	< 0.005
11/8/2016	MAX	< 0.1	< 1	< 0.005	< 0.001	< 0.005
5/8/2017	MAX	< 0.1	< 1	< 0.005	< 0.001	< 0.005
8/10/2017	MAX	< 0.1	< 1	< 0.005	< 0.001	< 0.005
9/28/2017	MAX	< 0.1	< 1	< 0.005	< 0.001	< 0.005
11/14/2017	MAX	< 0.1	< 1	< 0.005	< 0.001	< 0.005
5/8/2018	MAX	< 0.1	< 1	< 0.005	< 0.001	< 0.005
7/27/2018	MAX	<	<	<	<	<
7/27/2018	MAX	<	<	<	<	<
7/27/2018	MAX	< 0.1	< 1	< 0.005	< 0.001	< 0.005
7/27/2018	MAX	0.1	1	0.005	0.001	0.005
9/25/2018	MAX	<	<	<	<	<
9/25/2018	MAX	<	<	<	<	<
9/25/2018	MAX	< 0.1	< 1	< 0.005	< 0.001	< 0.005
9/25/2018	MAX	0.1	1	0.005	0.001	0.005
11/27/2018	MAX	< 0.1	< 1	< 0.005	< 0.001	< 0.005

NOTE: ODWS - Ontario Drinking Water Standards
a - Aesthetic Related Objective, h - Health Related Objective

**C2: Routine Groundwater Quality - Trace Metals Analysis -Closed
Eastview Road Landfill Site**



	Trace Metals						
	Date		I	Br	Cr	Ni	Zn
	ODWS	Lab	mg/L	mg/L	mg/L	mg/L	mg/L
				0.05 h		5.0 a	
Monitor 96-II Bedrock 29.41 - 33.98 m	6/3/2013	MAX	< 0.1	< 1	< 0.005	0.021	1.2
	7/31/2013	MAX	< 0.1	< 1	< 0.005	0.018	1.1
	9/26/2013	MAX	< 0.1	< 1	< 0.005	0.02	1.2
	11/20/2013	MAX	< 0.1	< 1	< 0.005	0.018	1.1
	5/15/2014	MAX	< 0.1	< 1	< 0.005	0.018	1.1
	8/1/2014	MAX	< 0.1	< 1	< 0.005	0.015	0.89
	10/2/2014	MAX	< 0.1	< 1	< 0.005	0.013	0.77
	11/20/2014	MAX	< 0.1	< 1	< 0.005	0.014	0.76
	5/20/2015	MAX	< 0.1	< 1	< 0.005	0.02	1
	7/30/2015	MAX	< 0.1	< 1	< 0.005	0.016	0.91
	10/15/2015	MAX	< 0.1	< 1	< 0.005	0.015	0.86
	11/25/2015	MAX	< 0.1	< 1	< 0.005	0.0067	0.41
	5/4/2016	MAX	< 0.1	< 1	< 0.005	0.016	0.93
	8/11/2016	MAX	< 0.1	< 1	< 0.005	0.015	0.93
	9/1/2016	MAX	< 0.1	< 1	< 0.005	0.013	0.78
	11/8/2016	MAX	< 0.1	< 1	< 0.005	0.012	0.7
	5/8/2017	MAX	< 0.1	< 1	< 0.005	0.019	1.1
	8/10/2017	MAX	< 0.1	< 1	< 0.005	0.013	0.78
	9/28/2017	MAX	< 0.1	< 1	< 0.005	0.014	0.85
	11/14/2017	MAX	< 0.1	< 1	< 0.005	0.012	0.71
	5/8/2018	MAX	< 0.1	< 1	< 0.005	0.018	1.1
	7/27/2018	MAX	<	<	<		
	7/27/2018	MAX	<	<	<		
	7/27/2018	MAX	< 0.1	< 1	< 0.005	0.017	0.98
	7/27/2018	MAX	< 0.1	< 1	< 0.005	0.017	0.98
	9/25/2018	MAX	<	<	<		
	9/25/2018	MAX	<	<	<		
9/25/2018	MAX	< 0.1	< 1	< 0.005	0.017	1	
9/25/2018	MAX	< 0.1	< 1	< 0.005	0.017	1	
11/27/2018	MAX	< 0.1	< 1	< 0.005	0.022	1.2	
Monitor C2-I Outwash 7.47 - 8.99 m	5/27/2013	MAX	< 0.1	< 1	< 0.005	< 0.001	< 0.005
	11/18/2013	MAX	< 0.1	< 1	< 0.005	< 0.001	< 0.005
	5/6/2014	MAX	< 0.1	< 1	< 0.005	< 0.001	0.0084
	11/19/2014	MAX	< 0.1	< 1	< 0.005	< 0.001	< 0.005
	5/6/2015	MAX	< 0.1	< 1	< 0.005	< 0.001	< 0.005
	11/18/2015	MAX	< 0.1	< 1	< 0.005	< 0.001	< 0.005
	4/27/2016	MAX	< 0.1	< 1	< 0.005	< 0.001	0.006
	11/1/2016	MAX	< 0.1	< 1	< 0.005	< 0.001	0.0061
	4/26/2017	MAX	< 0.1	< 1	< 0.005	< 0.001	< 0.005
	11/7/2017	MAX	< 0.1	< 1	< 0.005	< 0.001	< 0.005
	4/30/2018	MAX	< 0.1	< 1	< 0.005	< 0.001	< 0.005
	11/20/2018	MAX	< 0.1	< 1	< 0.005	< 0.001	< 0.005
	Monitor C6-I Outwash 10 - 11.48 m	5/21/2013	MAX	< 0.1	< 1	< 0.005	0.0064
11/14/2013		MAX	< 0.1	< 5	< 0.01	0.018	0.045
5/5/2014		MAX	< 0.1	< 1	< 0.005	0.017	0.043
11/17/2014		MAX	< 0.1	< 10	< 0.005	0.0043	0.033
5/4/2015		MAX	< 0.1	< 10	< 0.005	0.0074	0.044
11/17/2015		MAX	< 0.1	< 1	< 0.005	0.004	0.051
4/25/2016		MAX	< 0.1	< 5	< 0.005	0.019	0.043
10/31/2016		MAX	< 0.1	< 10	< 0.005	0.0071	0.049
4/24/2017		MAX	< 0.1	< 10	< 0.005	0.014	0.041
11/6/2017		MAX	< 0.1	< 1	< 0.005	0.0072	0.035
4/30/2018		MAX	< 0.1	< 5	< 0.005	0.017	0.039
11/19/2018		MAX	< 0.1	< 5	< 0.005	0.006	0.03

NOTE: ODWS - Ontario Drinking Water Standards
a - Aesthetic Related Objective, h - Health Related Objective

**C2: Routine Groundwater Quality - Trace Metals Analysis -Closed
Eastview Road Landfill Site**



		Trace Metals					
Date		I	Br	Cr	Ni	Zn	
mg/L		mg/L	mg/L	mg/L	mg/L	mg/L	
ODWS	Lab			0.05 h		5.0 a	
Monitor C9-I Outwash 5.79 - 7.32 m	5/21/2013	MAX	< 0.1	< 1	< 0.005	< 0.001	< 0.005
	11/18/2013	MAX	< 0.1	< 2	< 0.005	< 0.001	0.014
	5/5/2014	MAX	< 0.1	< 1	< 0.005	< 0.001	< 0.005
	11/19/2014	MAX	< 0.1	< 1	< 0.005	< 0.001	< 0.005
	5/6/2015	MAX	< 0.1	< 1	< 0.005	< 0.001	< 0.005
	11/19/2015	MAX	< 0.1	< 1	< 0.005	< 0.001	< 0.005
	4/25/2016	MAX	< 0.1	< 5	< 0.005	< 0.001	0.011
	11/2/2016	MAX	< 0.1	< 1	< 0.005	< 0.001	0.007
	5/1/2017	MAX	< 0.1	< 1	< 0.005	< 0.001	< 0.005
	11/7/2017	MAX	< 0.1	< 1	< 0.005	< 0.001	< 0.005
	5/2/2018	MAX	< 0.1	< 1	< 0.005	< 0.001	< 0.005
	11/21/2018	MAX	< 0.1	< 1	< 0.005	< 0.001	< 0.005
Monitor C10-I Outwash 6.94 - 8.46 m	5/21/2013	MAX	< 0.1	< 1	< 0.005	< 0.001	< 0.005
	11/18/2013	MAX	< 0.1	< 1	< 0.005	< 0.001	0.0051
	5/5/2014	MAX	< 0.1	< 1	< 0.005	< 0.001	< 0.005
	11/19/2014	MAX	< 0.1	< 1	< 0.005	< 0.001	< 0.005
	5/6/2015	MAX	< 0.1	< 1	< 0.005	< 0.001	< 0.005
	11/19/2015	MAX	< 0.1	< 1	< 0.005	< 0.001	< 0.005
	4/25/2016	MAX	< 0.1	< 1	< 0.005	< 0.001	< 0.005
	11/2/2016	MAX	< 0.1	< 1	< 0.005	< 0.001	0.0055
	5/1/2017	MAX	< 0.1	< 1	< 0.005	< 0.001	< 0.005
	11/7/2017	MAX	< 0.1	< 1	< 0.005	< 0.001	< 0.005
	5/2/2018	MAX	< 0.1	< 1	< 0.005	< 0.001	< 0.005
	11/21/2018	MAX	< 0.1	< 1	< 0.005	< 0.001	< 0.005
Monitor C11-I Outwash 5.87 - 7.4 m	5/21/2013	MAX	< 0.1	< 1	< 0.005	0.0012	0.1
	11/18/2013	MAX	< 0.1	< 2	< 0.005	< 0.001	0.099
	5/5/2014	MAX	< 0.1	< 1	< 0.005	0.0023	0.1
	11/19/2014	MAX	< 0.1	< 1	< 0.005	0.003	0.099
	5/6/2015	MAX	0.51	< 5	< 0.005	0.0031	0.13
	11/19/2015	MAX	< 0.1	< 5	< 0.005	0.0041	0.12
	4/25/2016	MAX	< 0.1	< 5	< 0.005	0.0036	0.12
	11/2/2016	MAX	< 0.1	< 1	< 0.005	0.0043	0.12
	5/1/2017	MAX	< 0.1	< 5	< 0.005	0.0042	0.1
	11/8/2017	MAX	< 0.1	< 1	< 0.005	0.0044	0.11
	5/2/2018	MAX	< 0.1	< 1	< 0.005	0.0049	0.1
	11/21/2018	MAX	< 0.1	< 1	< 0.005	0.0046	0.1

NOTE: ODWS - Ontario Drinking Water Standards
a - Aesthetic Related Objective, h - Health Related Objective

**C2: Routine Groundwater Quality - Trace Metals Analysis -Closed
Eastview Road Landfill Site**



Monitor
P10
Deep Bedrock
37.2 - 74.7 m

		Trace Metals				
Date		I mg/L	Br mg/L	Cr mg/L	Ni mg/L	Zn mg/L
ODWS	Lab			0.05 h		5.0 a
6/11/1992				< 0.01	< 0.05	0.05
11/10/1992				< 0.01	< 0.05	0.06
6/10/1993				< 0.01	< 0.05	0.04
11/5/1993				< 0.01	< 0.05	0.84
6/29/1994				< 0.01	< 0.025	< 0.01
10/27/1994				< 0.01	< 0.05	0.04
6/15/1995				< 0.01	< 0.05	0.06
11/15/1995				< 0.01	< 0.05	0.02
6/19/1996				< 0.01	< 0.05	0.02
11/14/1996				0.01	< 0.05	0.12
6/18/1997	WBL			0.0013	< 0.0062	0.0626
11/19/1997	WBL			0.0031	< 0.0062	0.0504
6/24/1998	WBL			0.0022	< 0.0062	0.329
11/19/1998	CAN			< 0.02	< 0.01	0.08
8/18/1999	Barr			< 0.005	< 0.02	0.061
12/14/1999	Barr			< 0.005	< 0.02	0.178
7/19/2000	Philip			< 0.005	< 0.02	0.128
12/6/2000	Philip			< 0.005	< 0.02	0.177
7/10/2001	Philip			< 0.005	< 0.02	0.113
11/6/2001	Philip			< 0.005	< 0.001	0.171
6/12/2002	Philip			< 0.005	< 0.02	0.09
11/4/2002	Philip			< 0.005	< 0.02	< 0.005
6/18/2003	Philip			< 0.005	< 0.02	0.225
10/23/2003	Philip			< 0.005	< 0.02	0.593
6/29/2004	Philip			< 0.005	< 0.02	0.316
10/28/2004	Philip			< 0.005	< 0.02	0.988
7/12/2005	MAX			< 0.01	< 0.05	0.2
11/17/2005	MAX			< 0.01	< 0.05	0.12
6/27/2006	MAX		< 1	< 0.005	< 0.001	0.05
11/20/2006	MAX	< 0.1	< 1	< 0.005	< 0.001	0.028
6/22/2007	Maxx	< 0.1	< 1	< 0.005	< 0.001	0.19
11/2/2007	Maxx		< 1	< 0.005	< 0.001	0.1
6/24/2008	Maxx	< 0.1		< 0.005	0.01	0.11
12/12/2008	Maxx		< 1	< 0.005	< 0.001	0.3
7/14/2009	Maxx		< 1	< 0.005	< 0.001	0.047
11/30/2009	Maxx		< 1	< 0.005	< 0.001	0.54
11/17/2015	MAX	< 0.1	< 1	< 0.005	< 0.001	8.5
4/25/2016	MAX	< 0.1	< 1	< 0.005	< 0.001	0.14

NOTE: ODWS - Ontario Drinking Water Standards
a - Aesthetic Related Objective, h - Heath Related Objective

C3: Routine Surface Water Quality - General Analysis - Closed Eastview Road Landfill Site



SW 1 Drainage Discharge																				
Date	Lab.	Field pH	Conductivity	Alk. CaCO3	Chloride mg/L	Boron mg/L	Phenol mg/L	NH3-N mg/L	Iron mg/L	Manganese mg/L	Chromium mg/L	Nickel mg/L	Zinc mg/L	Ca mg/L	Na mg/L	Mg mg/L	K mg/L	TSS mg/L	Hard. CaCO3	Un-ion. NH3-N
PWQO		6.5-8.5				0.2	0.001		0.30		0.1	0.025	0.02							0.02
4/5/2013	MAX	7.61	760	190	110	0.013	< 0.001	< 0.05	< 0.1	0.016	< 0.005	< 0.001	0.036	71	53	18	0.58	2	280	0.0002
7/17/2013	MAX	7.58	850	290	89	0.021	< 0.001	0.17	0.59	0.14	< 0.005	0.0016	0.061	96	57	24	1	5	350	0.0022
9/12/2013	MAX	7.61	690	230	77	0.025	< 0.001	0.11	0.72	0.15	< 0.005	0.0015	0.081	78	50	18	1.9	21	260	0.0016
12/2/2013	MAX	7.71	890	310	100	0.022	0.003	0.13	0.53	0.36	< 0.005	0.0012	0.11	110	68	28	1.4	6	330	0.0008
3/31/2014	MAX	7.28	800	230	110	< 0.01	< 0.001	0.15	0.13	0.04	< 0.005	< 0.001	0.031	82	54	22	2.2	2	280	0.0003
7/16/2014	MAX	7.64	910	330	97	0.013	0.003	0.17	1.5	0.33	< 0.005	< 0.001	0.036	110	64	27	1.9	2	370	0.0024
8/6/2014	MAX	8.02	870	320	94	0.014	0.002	0.16	1.6	0.37	< 0.005	0.0011	0.032	100	60	23	1.8	3	330	0.0046
9/22/2014	MAX	7.53	680	250	68	0.02	0.005	0.31	0.42	0.043	< 0.005	< 0.001	0.021	76	47	18	1.8	< 1	280	0.0024
12/1/2014	MAX	7.94	790	280	87	0.02	0.001	0.12	0.43	0.081	< 0.005	0.0014	0.048	87	57	23	1.6	1	300	0.0013
4/14/2015	MAX	7.32	820	240	110	0.016	0.002	< 0.05	0.19	0.027	< 0.005	0.0011	0.018	77	62	19	1.8	< 1	290	0.0002
7/29/2015	MAX	6.84	910	290	110	0.02	< 0.001	< 0.05	0.35	0.16	< 0.005	0.0026	0.14	96	58	27	1.2	2	380	0.0001
9/10/2015	MAX	7.44	960	290	130	0.021	< 0.001	0.10	0.56	0.16	< 0.005	0.0022	0.088	100	60	27	1.4	8	350	0.0009
12/30/2015	MAX	7.81	690	220	70	0.024	< 0.001	< 0.05	0.31	0.054	< 0.005	< 0.001	0.035	77	44	19	2.6	3	260	0.0003
3/10/2016	MAX	7.40	720	200	96	0.014	< 0.001	< 0.05	0.16	0.026	< 0.005	< 0.001	0.027	70	57	18	1.3	3	230	0.0001
7/26/2016	MAX	7.46	990	280	130	0.018	< 0.001	0.09	0.67	0.13	< 0.005	0.0023	0.14	100	67	29	1.3	12	380	0.0007
10/6/2016	MAX	7.01	1100	300	130	0.021	< 0.001	0.09	0.45	0.14	< 0.005	0.0023	0.17	100	73	27	1.5	32	380	0.0002
10/28/2016	MAX	7.13	1000	310	130	0.021	< 0.001	0.08	0.75	0.14	< 0.005	0.0027	0.18	97	68	26	1.6	26	350	0.0001
11/24/2016	MAX	7.16	1000	280	130	0.021	< 0.001	< 0.05	0.26	0.11	< 0.005	0.0024	0.19	96	72	27	1.7	6	360	0.0001
4/5/2017	MAX	7.96	680	160	91	0.022	< 0.001	< 0.05	< 0.1	0.0088	< 0.005	< 0.001	0.024	62	53	15	1	< 1	230	0.0007
8/23/2017	MAX	7.01	960	290	120	0.025	< 0.005	< 0.05	0.16	0.051	< 0.005	0.0027	0.17	100	71	29	1.6	4	370	0.0001
10/26/2017	MAX	7.91	960	300	120	0.022	< 0.005	0.09	0.29	0.088	< 0.005	0.0032	0.17	97	70	27	1.8	3	340	0.0014
11/28/2017	MAX	7.87	960	260	120	0.022	< 0.002	< 0.05	0.17	0.064	< 0.005	0.0019	0.14	94	72	25	1.6	2	330	0.0006
4/4/2018	MAX	8.14	610	160	72	0.013	< 0.001	< 0.05	0.12	0.011	< 0.005	< 0.001	0.027	62	44	16	1.9	2	210	0.0008
7/18/2018	MAX	7.85	910	270	120	0.018	< 0.001	0.08	0.97	0.15	< 0.005	0.0027	0.2	95	62	26	1.7	70	330	0.0013
10/31/2018	MAX	7.67	820	230	100	0.024	< 0.001	0.07	0.21	0.064	< 0.005	0.0023	0.15	79	58	21	2.9	3	280	0.0005
11/28/2018	MAX	8.56	790	190	96	0.019	< 0.001	< 0.05	0.15	0.019	< 0.005	0.0012	0.054	78	55	18	1.8	9	280	0.0019

C3: Routine Surface Water Quality - General Analysis - Closed Eastview Road Landfill Site



SW 2 Ditch																				
Date	Lab.	Field pH	Conductivity	Alk. CaCO3	Chloride mg/L	Boron mg/L	Phenol mg/L	NH3-N mg/L	Iron mg/L	Manganese mg/L	Chromium mg/L	Nickel mg/L	Zinc mg/L	Ca mg/L	Na mg/L	Mg mg/L	K mg/L	TSS mg/L	Hard. CaCO3	Un-ion. NH3-N
PWQO		6.5-8.5				0.2	0.001		0.30		0.1	0.025	0.02							0.02
4/5/2013	MAX	7.88	870	210	120	0.033	< 0.001	0.07	0.47	0.077	0.0075	0.0023	0.074	76	65	18	2.3	2	300	0.0005
7/17/2013	MAX	7.38	1100	290	130	0.069	< 0.001	0.29	1.8	2.1	< 0.005	0.0045	0.057	100	110	23	2.5	5	340	0.0025
9/12/2013	MAX	7.83	300	99	23	0.033	< 0.001	0.05	1.8	0.067	< 0.005	0.002	0.05	38	15	7.8	3.5	17	120	0.0014
12/2/2013	MAX	7.39	970	290	120	0.06	0.002	0.43	1.5	0.24	< 0.005	0.0026	0.1	100	82	27	3.6	2	360	0.0011
3/31/2014	MAX	7.64	650	180	88	< 0.01	< 0.001	0.39	0.75	0.17	< 0.005	< 0.001	0.03	64	48	14	3.9	5	210	0.0018
7/16/2014	MAX	7.73	600	180	76	0.026	0.002	0.05	1.2	0.12	< 0.005	0.0011	0.014	57	48	14	2.7	3	200	0.0009
8/6/2014	MAX		590	170	79	0.035	0.001	0.11	1.3	0.17	< 0.005	< 0.001	0.021	59	47	12	2.9	3	190	
9/22/2014	MAX	7.74	360	120	28	0.023	< 0.001	0.08	1.4	0.087	< 0.005	0.0014	0.031	45	18	9.4	4.6	17	160	0.0010
12/1/2014	MAX	7.78	930	330	99	0.023	< 0.001	0.07	0.28	0.093	< 0.005	< 0.001	0.0095	110	65	27	2.5	4	360	0.0005
4/14/2015	MAX	7.19	1000	210	160	0.029	0.002	0.12	0.56	0.057	< 0.005	0.0012	0.036	76	98	18	4	2	280	0.0003
7/29/2015	MAX	6.67	1700	380	300	0.079	0.003	0.63	13	1.7	< 0.005	0.0025	0.015	130	230	29	2.7	45	440	0.0010
9/10/2015	MAX	7.87	770	190	120	0.047	< 0.001	0.06	0.85	0.12	< 0.005	< 0.001	<0.005	64	66	15	2.9	3	210	0.0015
12/30/2015	MAX	8.38	580	170	57	0.023	< 0.001	0.08	0.51	0.074	< 0.005	< 0.001	0.011	62	32	17	5.7	4	220	0.0018
3/10/2016	MAX	8.13	760	180	110	0.024	< 0.001	< 0.05	0.39	0.039	< 0.005	0.0013	0.033	61	65	16	8.4	1	200	0.0007
7/26/2016	MAX	7.83	1200	270	160	0.076	< 0.001	1.30	2.1	0.92	< 0.005	0.002	0.0095	100	110	23	6.1	14	360	0.0300
10/6/2016	MAX	7.09	970	290	130	0.052	< 0.001	0.14	0.92	0.25	< 0.005	0.0012	<0.005	85	79	17	7.1	4	310	0.0004
10/28/2016	MAX	7.69	720	190	95	0.034	< 0.001	< 0.05	0.4	0.04	< 0.005	< 0.001	0.01	61	57	13	5.3	6	230	0.0002
11/24/2016	MAX	7.92	800	200	120	0.035	< 0.001	0.11	0.3	0.033	< 0.005	< 0.001	0.028	62	70	14	5.7	17	220	0.0010
4/5/2017	MAX	7.43	630	190	69	0.024	< 0.001	< 0.05	0.25	0.025	< 0.005	< 0.001	0.018	61	41	15	3.3	2	230	0.0003
8/23/2017	MAX	7.53	1600	400	270	0.094	< 0.005	0.86	8.4	0.32	< 0.005	0.0016	0.025	120	160	30	13	49	470	0.0098
10/26/2017	MAX	7.38	740	230	92	0.031	< 0.002	0.06	0.66	0.079	< 0.005	0.0014	0.062	69	54	18	4.9	3	250	0.0002
11/29/2017	MAX	7.78	790	230	100	0.036	0.002	0.09	0.48	0.16	< 0.005	0.0014	0.048	73	63	18	4.5	1	270	0.0006
4/4/2018	MAX	7.54	790	170	130	0.022	< 0.001	0.09	0.39	0.04	< 0.005	< 0.001	0.02	60	83	15	4.7	4	200	0.0003
7/18/2018	MAX	7.48	510	150	62	0.023	< 0.001	0.07	0.88	0.061	< 0.005	< 0.001	0.0053	43	39	12	3	2	160	0.0009
10/31/2018	MAX	7.66	430	110	50	0.036	< 0.001	0.06	0.5	0.026	< 0.005	0.0012	0.01	35	33	8.9	3.3	8	130	0.0004
11/28/2018	MAX	8.18	790	200	98	0.025	< 0.001	0.09	0.23	0.041	< 0.005	< 0.001	0.044	75	59	18	3	2	260	0.0015

C3: Routine Surface Water Quality - General Analysis - Closed Eastview Road Landfill Site



SW 3A Hadati Creek																				
Date	Lab.	Field pH	Conductivity	Alk. CaCO3	Chloride mg/L	Boron mg/L	Phenol mg/L	NH3-N mg/L	Iron mg/L	Manganese mg/L	Chromium mg/L	Nickel mg/L	Zinc mg/L	Ca mg/L	Na mg/L	Mg mg/L	K mg/L	TSS mg/L	Hard. CaCO3	Un-ion. NH3-N
PWQO		6.5-8.5				0.2	0.001		0.30		0.1	0.025	0.02							0.02
4/5/2013	MAX	7.76	800	200	110	0.021	< 0.001	< 0.05	0.26	0.045	< 0.005	0.0012	0.056	80	60	20	1	4	290	0.0003
7/17/2013	MAX	7.83	900	290	100	0.037	< 0.001	0.19	1.3	0.46	< 0.005	0.0023	0.064	100	70	25	1.5	7	360	0.0044
9/12/2013	MAX	7.75	530	170	48	0.033	< 0.001	0.05	1.3	0.085	< 0.005	0.0015	0.044	64	39	15	2.9	11	210	0.0010
12/2/2013	MAX	7.58	950	320	110	0.039	0.002	0.23	0.73	0.37	< 0.005	0.0015	0.092	110	77	29	2	4	360	0.0010
3/31/2014	MAX	7.32	750	210	100	< 0.01	< 0.001	0.26	0.41	0.1	< 0.005	0.0015	0.033	73	51	18	2.9	4	250	0.0006
7/16/2014	MAX	7.75	800	270	91	0.02	0.002	0.13	1.2	0.21	< 0.005	< 0.001	0.042	92	60	23	2.1	2	320	0.0021
8/6/2014	MAX	7.80	360	110	34	0.025	0.002	0.15	1.4	0.27	< 0.005	0.0013	0.05	95	59	21	2.1	7	140	0.0026
9/22/2014	MAX	7.22	540	190	44	0.025	< 0.001	0.09	1.5	0.1	< 0.005	0.0016	0.045	67	33	15	3.4	11	230	0.0003
12/1/2014	MAX	7.81	830	280	95	0.027	0.002	0.13	0.64	0.13	< 0.005	0.0017	0.052	89	62	23	2.4	4	310	0.0009
4/14/2015	MAX	7.35	890	230	130	0.02	0.002	0.07	0.3	0.04	< 0.005	< 0.001	0.026	77	69	19	2.3	1	290	0.0002
7/29/2015	MAX	7.16	1000	310	130	0.044	< 0.001	0.08	0.84	0.14	< 0.005	0.0022	0.051	100	75	28	1.5	45	400	0.0004
9/10/2015	MAX	7.76	910	270	120	0.039	< 0.001	0.09	0.67	0.11	< 0.005	0.0014	0.054	91	65	23	1.9	3	310	0.0015
12/30/2015	No Fl																			
3/10/2016	MAX	7.83	700	200	100	0.017	< 0.001	< 0.05	0.24	0.035	< 0.005	0.0012	0.028	69	61	18	3.5	1	220	0.0004
7/26/2016	Dry																			
10/6/2016	MAX	7.17	1100	320	140	0.041	< 0.001	0.09	0.48	0.11	< 0.005	0.0023	0.11	98	68	27	1.7	6	390	0.0003
10/28/2016	MAX	7.50	960	280	120	0.04	< 0.001	0.11	0.33	0.079	< 0.005	0.002	0.088	91	69	23	3	2	310	0.0004
11/24/2016	MAX	7.50	990	280	140	0.038	< 0.001	0.05	0.27	0.059	< 0.005	0.0021	0.11	92	77	24	2.9	1	340	0.0002
4/5/2017	MAX	7.64	690	170	74	0.025	< 0.001	< 0.05	0.16	0.018	< 0.005	< 0.001	0.022	63	52	16	1.9	2	230	0.0004
8/23/2017	MAX	7.27	950	310	110	0.04	< 0.002	< 0.05	0.52	0.12	< 0.005	0.0025	0.11	110	71	29	2	6	380	0.0003
10/26/2017	MAX	7.79	820	260	99	0.035	< 0.005	0.05	0.58	0.084	< 0.005	0.002	0.071	84	62	22	4.4	2	290	0.0005
11/29/2017	MAX	7.92	910	260	120	0.032	0.001	0.08	0.35	0.1	< 0.005	0.0016	0.068	83	64	21	2.8	17	320	0.0008
4/4/2018	MAX	7.04	750	180	110	0.016	< 0.001	< 0.05	0.23	0.028	< 0.005	< 0.001	0.025	63	61	16	2.6	2	230	0.0001
7/18/2018	MAX	7.53	690	210	85	0.028	< 0.001	0.21	0.78	0.11	< 0.005	0.0014	0.041	65	50	18	2.6	14	240	0.0026
10/31/2018	MAX	7.50	590	170	71	0.03	< 0.001	0.08	0.38	0.035	< 0.005	0.0015	0.038	51	39	13	3.4	8	200	0.0004
11/28/2018	MAX	8.20	850	190	110	0.024	< 0.001	0.08	0.45	0.052	< 0.005	0.0012	0.046	79	66	18	2.8	12	270	0.0013

C3: Routine Surface Water Quality - General Analysis - Closed Eastview Road Landfill Site



SW 4 Wetland Discharge																				
Date	Lab.	Field pH	Conductivity	Alk. CaCO3	Chloride mg/L	Boron mg/L	Phenol mg/L	NH3-N mg/L	Iron mg/L	Manganese mg/L	Chromium mg/L	Nickel mg/L	Zinc mg/L	Ca mg/L	Na mg/L	Mg mg/L	K mg/L	TSS mg/L	Hard. CaCO3	Un-ion. NH3-N
PWQO		6.5-8.5				0.2	0.001		0.30		0.1	0.025	0.02							0.02
4/5/2013	MAX	7.91	570	180	61	0.019	< 0.001	< 0.05	0.45	0.21	< 0.005	0.0012	0.0089	62	22	13	2.4	3	220	0.0004
7/17/2013	No flo																			
9/12/2013	MAX	8.41	240	83	17	0.033	< 0.001	0.17	3.5	0.16	< 0.005	0.0036	0.091	37	10	8.3	4.1	47	100	0.0160
12/2/2013	MAX	8.23	670	230	57	0.039	0.002	0.06	0.25	0.03	< 0.005	< 0.002	0.0083	77	39	22	4.5	5	270	0.0010
3/31/2014	MAX	7.23	630	170	86	< 0.01	< 0.001	0.55	0.83	0.2	< 0.005	< 0.001	0.015	63	48	14	4.2	6	200	0.0010
7/16/2014	MAX	8.10	430	110	48	0.023	0.002	< 0.05	1.1	0.11	< 0.005	0.0013	0.028	43	40	9.7	2.7	11	130	0.0024
8/6/2014	MAX	8.05	800	270	92	0.028	0.001	0.08	0.89	0.078	< 0.005	< 0.001	0.018	41	20	8.4	2.5	9	300	0.0037
9/22/2014	MAX	7.22	330	120	23	0.021	< 0.001	0.10	1.4	0.092	< 0.005	0.0014	0.03	43	13	9.4	5.1	20	150	0.0004
12/1/2014	MAX	7.65	690	220	77	0.029	0.002	0.19	1.3	0.2	< 0.005	0.0012	0.019	68	50	18	4.8	11	250	0.0008
4/14/2015	MAX	7.23	900	200	140	0.021	0.003	0.08	0.31	0.036	< 0.005	< 0.001	0.0057	67	88	18	4.5	2	250	0.0003
7/29/2015	No Fl																			
9/10/2015	MAX	7.84	470	150	45	0.032	< 0.001	< 0.05	0.66	0.18	< 0.005	< 0.001	<0.005	49	27	12	3.2	35	170	0.0014
12/30/2015	MAX	8.45	590	190	48	0.021	< 0.001	0.10	0.34	0.033	< 0.005	< 0.001	0.0097	57	32	16	6.5	3	240	0.0027
3/10/2016	MAX	8.33	1000	190	170	0.025	< 0.001	< 0.05	0.11	0.013	< 0.005	0.0012	<0.005	56	120	19	20	2	200	0.0013
7/26/2016	Dry																			
10/6/2016	MAX	7.31	500	150	44	0.026	< 0.001	< 0.05	2.8	0.26	< 0.005	0.0028	0.057	54	29	13	6.7	200	180	0.0003
10/28/2016	MAX	7.90	510	140	49	0.023	< 0.001	0.44	0.82	0.12	< 0.005	0.0016	0.017	46	32	12	5.8	11	170	0.0039
11/24/2016	MAX	8.40	580	140	87	0.023	< 0.001	0.31	0.44	0.042	< 0.005	0.0011	0.017	46	51	11	5.7	19	170	0.0081
4/5/2017	MAX	7.63	580	180	64	0.018	< 0.001	< 0.05	0.29	0.018	< 0.005	< 0.001	0.0073	59	35	15	3.5	8	210	0.0004
8/23/2017	MAX	7.24	470	130	57	0.03	< 0.001	0.08	2.6	0.3	< 0.005	0.0028	0.065	51	34	16	4.7	24	170	0.0006
10/26/2017	No Fl																			
11/29/2017	MAX	7.71	730	220	100	0.035	< 0.001	0.09	0.52	0.16	< 0.005	0.0011	0.026	63	55	15	4.7	2	240	0.0005
4/4/2018	MAX	7.28	800	150	150	0.015	< 0.001	0.05	0.39	0.039	< 0.005	< 0.001	0.0067	53	85	14	4.4	5	180	0.0001
7/18/2018	MAX	7.56	410	120	44	0.018	< 0.001	0.10	0.52	0.089	< 0.005	< 0.001	0.0069	36	28	10	3.1	29	130	0.0017
10/31/2018	MAX	8.02	380	95	44	0.033	< 0.001	0.12	0.38	0.031	< 0.005	0.0013	0.013	30	29	8.8	2.9	18	120	0.0022
11/28/2018	MAX	8.16	670	160	89	0.026	< 0.001	0.11	0.18	0.016	< 0.005	0.0014	0.0084	53	55	14	3.6	4	190	0.0016

C3: Routine Surface Water Quality - General Analysis - Closed Eastview Road Landfill Site



SW 5 Discharge to Site																				
Date	Lab.	Field pH	Conductivity	Alk. CaCO3	Chloride mg/L	Boron mg/L	Phenol mg/L	NH3-N mg/L	Iron mg/L	Manganese mg/L	Chromium mg/L	Nickel mg/L	Zinc mg/L	Ca mg/L	Na mg/L	Mg mg/L	K mg/L	TSS mg/L	Hard. CaCO3	Un-ion. NH3-N
PWQO		6.5-8.5				0.2	0.001		0.30		0.1	0.025	0.02							0.02
4/5/2013	MAX	7.96	1000	270	140	0.016	< 0.001	< 0.05	0.21	0.022	< 0.005	< 0.001	0.012	96	85	22	1.7	2	360	0.0005
7/17/2013	No flo																			
9/12/2013	MAX	7.88	440	160	33	0.031	< 0.001	< 0.05	0.46	0.07	< 0.005	< 0.001	0.0091	55	25	11	3	21	190	0.0015
12/2/2013	MAX	7.13	1000	370	110	0.02	0.003	0.06	0.37	0.15	< 0.005	< 0.002	0.0088	120	76	30	2.3	40	400	0.0001
3/31/2014	MAX	7.52	330	140	18	< 0.01	< 0.001	0.15	0.16	0.018	< 0.005	< 0.001	0.011	45	9.2	11	3.1	4	160	0.0005
7/16/2014	MAX	7.83	1300	340	190	0.024	0.001	0.15	2	0.31	< 0.005	< 0.001	0.015	110	150	27	1.4	5	380	0.0032
8/6/2014	MAX	7.73	1100	320	150	0.026	0.001	0.13	2	0.31	< 0.005	< 0.001	0.022	120	97	25	1.8	9	360	0.0020
9/22/2014	MAX	7.77	430	160	31	0.019	< 0.001	0.07	0.45	0.046	< 0.005	< 0.001	0.01	56	20	12	3.4	8	200	0.0010
12/1/2014	MAX	7.95	820	250	100	0.041	0.002	0.23	1	0.2	< 0.005	0.002	0.064	82	63	21	4.4	5	280	0.0021
4/14/2015	MAX	7.33	810	240	110	0.016	0.003	< 0.05	0.12	0.027	< 0.005	< 0.001	<0.005	79	57	19	3.1	< 1	290	0.0002
7/29/2015	No Fl																			
9/10/2015	MAX	7.81	720	190	110	0.069	< 0.001	0.12	0.9	0.82	< 0.005	< 0.001	0.013	63	73	11	2.2	33	190	0.0042
12/30/2015	MAX	7.96	630	220	44	0.017	< 0.001	< 0.05	0.16	0.019	< 0.005	< 0.001	0.0088	75	30	19	3.4	3	280	0.0004
3/10/2016	MAX	8.10	830	220	110	0.015	< 0.001	< 0.05	< 0.1	0.022	< 0.005	< 0.001	0.0063	76	68	19	2.2	2	270	0.0007
7/26/2016	Dry																			
10/6/2016	Dry																			
10/28/2016	Dry																			
11/24/2016	MAX	7.79	1800	50	510	0.01	0.002	0.12	0.38	0.027	< 0.005	< 0.001	0.034	18	320	2.5	3.5	15	56	0.0011
4/5/2017	MAX	7.63	590	210	41	0.017	< 0.001	< 0.05	< 0.1	0.015	< 0.005	< 0.001	0.0093	66	30	16	2.1	1	250	0.0003
8/23/2017	MAX	7.44	810	210	120	0.045	< 0.001	< 0.05	0.84	0.049	< 0.005	0.0012	<0.005	67	84	24	0.86	7	260	0.0005
10/26/2017	MAX	7.68	200	71	16	0.021	< 0.002	< 0.05	< 0.1	0.0036	< 0.005	< 0.001	0.0051	24	10	2.9	5.9	3	69	0.0004
11/28/2017	MAX	8.01	1000	220	130	0.031	< 0.001	< 0.05	0.11	0.0085	< 0.005	< 0.001	0.015	97	90	22	1.9	1	330	0.0005
4/4/2018	MAX	8.27	600	170	75	0.01	< 0.001	0.10	0.13	0.013	< 0.005	< 0.001	0.0093	57	43	15	3.6	2	200	0.0020
7/18/2018	MAX	7.77	290	100	22	0.025	< 0.001	0.07	0.48	0.075	< 0.005	< 0.001	<0.005	35	16	5.4	2.1	5	110	0.0015
10/31/2018	MAX	7.76	250	74	21	0.026	< 0.001	< 0.05	0.28	0.013	< 0.005	< 0.001	0.0099	24	15	4.5	5.6	5	81	0.0004
11/28/2018	MAX	8.42	740	170	91	0.019	< 0.001	< 0.05	0.12	0.004	< 0.005	< 0.001	0.015	74	55	17	2	4	250	0.0013

C3: Routine Surface Water Quality - General Analysis - Closed Eastview Road Landfill Site



SW 7 Background																				
Date	Lab.	Field pH	Conductivity	Alk. CaCO3	Chloride mg/L	Boron mg/L	Phenol mg/L	NH3-N mg/L	Iron mg/L	Manganese mg/L	Chromium mg/L	Nickel mg/L	Zinc mg/L	Ca mg/L	Na mg/L	Mg mg/L	K mg/L	TSS mg/L	Hard. CaCO3	Un-ion. NH3-N
PWQO		6.5-8.5				0.2	0.001		0.30		0.1	0.025	0.02							0.02
4/5/2013	MAX	7.90	910	180	150	0.017	< 0.001	< 0.05	0.26	0.042	< 0.005	< 0.001	0.023	63	87	17	1.6	5	250	0.0005
7/17/2013	MAX	7.64	670	160	100	0.05	< 0.001	0.25	2	0.56	< 0.005	0.0014	0.032	53	65	18	3	18	200	0.0042
9/12/2013	MAX	8.02	330	96	34	0.029	< 0.001	0.11	0.8	0.096	< 0.005	< 0.001	0.021	34	21	9	2.8	17	120	0.0047
12/2/2013	MAX	7.67	850	270	100	0.042	0.003	0.06	0.4	0.76	< 0.005	< 0.002	0.025	93	69	27	3.7	2	310	0.0003
3/31/2014	MAX	7.11	900	210	130	< 0.01	0.004	0.92	2.2	0.64	< 0.005	< 0.001	0.033	68	87	18	3.9	12	220	0.0014
7/16/2014	MAX	7.90	480	140	58	0.023	0.001	< 0.05	0.74	0.16	< 0.005	< 0.001	0.017	44	37	13	1.7	4	160	0.0014
8/6/2014	MAX	7.97	570	160	76	0.037	0.002	0.16	2.7	0.55	< 0.005	< 0.001	0.078	72	57	19	2.4	32	190	0.0058
9/22/2014	MAX	7.84	440	130	57	0.014	< 0.001	< 0.05	0.35	0.035	< 0.005	< 0.001	0.014	42	37	11	2.1	7	150	0.0008
12/1/2014	MAX	7.87	1000	310	110	0.022	0.004	0.07	0.36	0.12	< 0.005	0.0011	0.016	61	69	17	3.2	2	210	0.0005
4/14/2015	MAX	7.25	720	170	120	0.015	0.003	< 0.05	0.29	0.033	< 0.005	< 0.001	0.017	50	66	13	2.5	2	200	0.0002
7/29/2015	MAX	6.96	870	210	130	0.054	< 0.001	0.52	4.3	0.84	< 0.005	0.0013	0.049	64	76	22	2.3	7	270	0.0025
9/10/2015	MAX	8.08	610	160	87	0.042	< 0.001	0.15	5	0.59	< 0.005	0.0018	0.15	58	45	18	2.5	40	190	0.0047
12/30/2015	MAX	8.69	630	170	89	0.021	< 0.001	< 0.05	0.25	0.028	< 0.005	< 0.001	0.014	55	51	15	3.4	4	200	0.0022
3/10/2016	MAX	8.08	830	180	140	0.015	< 0.001	< 0.05	0.67	0.35	< 0.005	0.0021	0.018	62	93	16	2.3	3	200	0.0007
7/26/2016	MAX	7.79	680	170	100	0.041	< 0.001	< 0.05	2.1	0.31	< 0.005	0.0014	0.051	51	60	20	1.8	11	210	0.0013
10/6/2016	MAX	7.35	640	190	84	0.069	< 0.001	0.15	6.4	0.4	< 0.005	0.0025	0.21	62	44	18	2	96	210	0.0010
10/28/2016	MAX	7.92	670	180	95	0.09	< 0.001	0.08	2.1	0.24	< 0.005	0.0018	0.067	57	51	16	3	6	220	0.0007
11/24/2016	MAX	7.81	640	170	93	0.062	< 0.001	< 0.05	0.43	0.062	< 0.005	0.0011	0.012	55	54	15	3.4	6	210	0.0003
4/5/2017	MAX	7.35	630	150	96	0.028	< 0.001	< 0.05	0.27	0.026	< 0.005	< 0.001	0.015	51	56	14	1.9	4	180	0.0002
8/23/2017	MAX	7.03	560	170	59	0.043	< 0.001	0.07	2	0.22	< 0.005	< 0.001	0.041	50	40	15	1.8	7	210	0.0003
10/26/2017	MAX	7.23	590	180	77	0.081	< 0.001	0.05	0.67	0.13	< 0.005	< 0.001	0.057	58	45	14	2.5	10	190	0.0002
11/29/2017	MAX	8.21	660	190	80	0.043	< 0.001	0.05	0.34	0.15	< 0.005	< 0.001	0.022	57	48	15	2.4	2	220	0.0010
4/4/2018	MAX	7.17	950	140	180	0.018	< 0.001	0.08	0.29	0.04	< 0.005	< 0.001	0.015	49	120	14	2.2	4	170	0.0002
7/18/2018	MAX	7.52	590	180	71	0.049	< 0.001	0.17	1.5	0.24	< 0.005	< 0.001	0.011	58	42	14	1.1	11	200	0.0022
10/31/2018	MAX	7.38	500	140	63	0.057	< 0.001	0.19	0.4	0.026	< 0.005	0.0011	0.018	43	35	10	2.7	6	160	0.0007
11/28/2018	MAX	8.55	820	190	130	0.025	0.001	0.14	0.72	0.34	< 0.005	< 0.001	0.027	64	75	16	3.4	6	230	0.0046

C3: Routine Surface Water Quality - General Analysis - Closed Eastview Road Landfill Site



SW 15 Adjacent Water Course																				
Date	Lab.	Field pH	Conductivity	Alk. CaCO3	Chloride mg/L	Boron mg/L	Phenol mg/L	NH3-N mg/L	Iron mg/L	Manganese mg/L	Chromium mg/L	Nickel mg/L	Zinc mg/L	Ca mg/L	Na mg/L	Mg mg/L	K mg/L	TSS mg/L	Hard. CaCO3	Un-ion. NH3-N
PWQO		6.5-8.5				0.2	0.001		0.30		0.1	0.025	0.02							0.02
4/5/2013	MAX	8.24	540	210	28	0.01	< 0.001	< 0.05	< 0.1	0.0066	< 0.005	< 0.001	<0.005	75	13	22	1.3	< 1	280	0.0008
7/17/2013	MAX	7.69	740	350	32	0.014	< 0.001	0.11	9	1.2	< 0.005	< 0.001	<0.005	110	17	30	0.85	14	410	0.0021
9/12/2013	MAX	7.84	630	280	35	0.022	< 0.001	< 0.05	0.63	0.16	< 0.005	< 0.001	<0.005	89	18	26	3.2	< 1	320	0.0013
12/2/2013	MAX	7.62	780	360	36	0.011	0.001	< 0.05	< 0.1	0.019	< 0.005	< 0.002	<0.005	120	19	35	1.8	4	400	0.0002
3/31/2014	MAX	7.31	550	240	28	< 0.01	< 0.001	0.13	0.11	0.023	< 0.005	< 0.001	0.0078	78	15	24	2	< 1	270	0.0003
7/16/2014	MAX	7.64	690	320	32	< 0.01	0.001	< 0.05	1.3	0.92	< 0.005	< 0.001	<0.005	93	18	29	0.48	3	350	0.0007
8/6/2014	MAX	7.61	650	300	32	0.012	0.001	0.07	2.5	0.82	< 0.005	< 0.001	0.005	94	18	27	1	6	320	0.0009
9/22/2014	MAX	7.23	560	260	25	0.012	< 0.001	0.10	0.27	0.014	< 0.005	< 0.001	<0.005	75	13	21	2.2	< 1	300	0.0004
12/1/2014	MAX	7.80	640	280	32	0.019	< 0.001	< 0.05	< 0.1	0.0042	< 0.005	< 0.001	<0.005	80	17	26	2.1	< 1	320	0.0003
4/14/2015	MAX	7.92	570	240	32	0.014	0.001	< 0.05	< 0.1	0.0036	< 0.005	< 0.001	<0.005	69	14	20	2.2	< 1	290	0.0006
7/29/2015	MAX	6.99	780	370	36	0.016	< 0.001	0.07	6.3	0.75	< 0.005	< 0.001	<0.005	110	19	33	0.43	19	410	0.0003
9/10/2015	MAX	7.48	760	340	39	0.014	0.001	0.06	8.6	0.74	< 0.005	< 0.001	<0.005	100	19	29	3.6	27	350	0.0008
12/30/2015	MAX	8.03	670	270	39	< 0.01	< 0.001	< 0.05	0.12	0.014	< 0.005	< 0.001	<0.005	83	18	26	2.2	< 1	320	0.0005
3/10/2016	MAX	8.09	520	200	28	< 0.01	< 0.001	< 0.05	< 0.1	0.004	< 0.005	< 0.001	<0.005	65	12	20	1.4	< 1	250	0.0006
7/26/2016	MAX	7.77	840	390	42	< 0.01	0.003	0.24	5.1	0.93	< 0.005	< 0.001	<0.005	100	23	37	5	34	440	0.0061
10/6/2016	MAX	7.25	900	430	42	0.01	0.053	0.21	9.6	0.84	< 0.005	< 0.001	0.007	110	20	36	4.9	20	450	0.0011
10/28/2016	MAX	7.46	1000	310	130	0.04	< 0.001	0.17	0.35	0.13	< 0.005	0.0026	0.12	97	69	25	2.2	3	380	0.0006
11/24/2016	MAX	7.50	830	350	46	< 0.01	0.011	0.09	2.8	0.63	< 0.005	< 0.001	<0.005	100	22	33	3.6	12	420	0.0003
4/5/2017	MAX	7.61	530	200	30	0.016	< 0.001	< 0.05	< 0.1	0.0055	< 0.005	< 0.001	<0.005	66	15	20	1.7	< 1	250	0.0004
8/23/2017	MAX	6.97	790	370	40	0.017	< 0.002	0.48	3.3	0.49	< 0.005	< 0.001	<0.005	100	20	33	0.91	10	420	0.0018
10/26/2017	MAX	7.21	760	330	49	< 0.01	< 0.002	0.06	0.99	0.3	< 0.005	< 0.001	<0.005	94	23	32	1.7	3	350	0.0002
11/29/2017	MAX	7.94	720	290	41	< 0.01	< 0.001	< 0.05	0.21	0.021	< 0.005	< 0.001	<0.005	87	19	29	2.1	< 1	360	0.0005
4/4/2018	MAX	7.09	540	210	30	< 0.01	< 0.001	< 0.05	0.16	0.023	< 0.005	< 0.001	<0.005	63	15	20	1.5	1	250	0.0001
7/18/2018	MAX	7.36	710	340	36	0.018	< 0.001	0.81	6.8	0.53	< 0.005	< 0.001	<0.005	92	18	27	0.88	23	360	0.0039
10/31/2018	MAX	7.89	550	220	40	0.011	0.002	0.09	0.83	0.14	< 0.005	< 0.001	<0.005	62	17	21	2.8	3	270	0.0011
11/28/2018	MAX	8.18	660	250	37	0.011	< 0.001	0.07	0.14	0.024	< 0.005	0.0011	<0.005	82	16	25	2.2	1	320	0.0010

C3: Routine Surface Water Quality - General Analysis - Closed Eastview Road Landfill Site



SW 16 Discharge to Hadati Creek																				
Date	Lab.	Field pH	Conductivity	Alk. CaCO3	Chloride mg/L	Boron mg/L	Phenol mg/L	NH3-N mg/L	Iron mg/L	Manganese mg/L	Chromium mg/L	Nickel mg/L	Zinc mg/L	Ca mg/L	Na mg/L	Mg mg/L	K mg/L	TSS mg/L	Hard. CaCO3	Un-ion. NH3-N
PWQO		6.5-8.5				0.2	0.001		0.30		0.1	0.025	0.02							0.02
4/5/2013	MAX	7.97	770	200	110	0.016	< 0.001	< 0.05	0.13	0.021	< 0.005	< 0.001	0.039	78	57	19	0.7	2	300	0.0004
7/17/2013	MAX	7.69	840	290	82	0.031	< 0.001	0.18	0.66	0.15	< 0.005	0.0016	0.072	99	57	25	1.2	3	350	0.0029
9/12/2013	MAX	7.73	650	210	71	0.03	< 0.001	0.06	0.9	0.064	< 0.005	0.0015	0.047	69	44	16	2.4	5	250	0.0010
12/2/2013	MAX	7.55	900	310	100	0.031	0.002	0.16	0.57	0.32	< 0.005	0.0013	0.18	110	72	30	1.5	1	360	0.0006
3/31/2014	MAX	7.32	800	230	110	< 0.01	< 0.001	0.15	0.22	0.044	< 0.005	< 0.001	0.034	83	56	22	2.2	4	290	0.0003
7/16/2014	MAX	7.59	610	180	80	0.027	0.002	0.09	1.1	0.12	< 0.005	0.0014	0.033	61	50	14	2.7	1	200	0.0012
8/6/2014	MAX	7.87	590	170	78	0.037	0.002	0.10	1.4	0.22	< 0.005	0.0013	0.022	60	50	13	3	8	190	0.0021
9/22/2014	MAX	7.46	590	220	59	0.02	< 0.001	0.10	0.47	0.05	< 0.005	0.0011	0.028	74	44	18	2.1	3	260	0.0007
12/1/2014	MAX	8.26	860	270	110	0.028	0.001	0.11	0.51	0.1	< 0.005	0.0015	0.054	91	61	24	1.9	1	310	0.0021
4/14/2015	MAX	7.22	1000	230	170	0.019	0.002	0.10	0.33	0.04	< 0.005	0.001	0.028	76	76	19	2.5	3	290	0.0003
7/29/2015	MAX	7.02	920	300	110	0.04	< 0.001	0.08	0.56	0.099	< 0.005	0.0024	0.098	99	59	28	1.4	4	380	0.0002
9/10/2015	MAX	7.41	860	240	130	0.04	< 0.001	0.10	0.92	0.13	< 0.005	0.0012	0.039	76	68	19	2.4	2	260	0.0008
12/30/2015	No Fl																			
3/10/2016	MAX	7.89	730	200	98	0.016	< 0.001	< 0.05	0.17	0.028	< 0.005	< 0.001	0.026	69	57	18	1.4	3	240	0.0004
7/26/2016	MAX	7.80	990	290	130	0.038	< 0.001	0.18	0.34	0.12	< 0.005	0.0023	0.096	100	66	28	1.5	5	380	0.0040
10/6/2016	MAX	7.02	1100	320	140	0.046	< 0.001	0.19	0.45	0.19	< 0.005	0.0024	0.13	110	74	29	1.9	5	380	0.0004
10/28/2016	MAX	7.67	880	410	39	< 0.01	0.036	0.12	4.6	0.74	< 0.005	< 0.001	0.0073	110	22	36	4.3	23	460	0.0006
11/24/2016	MAX	7.61	810	200	120	0.038	< 0.001	0.06	0.23	0.029	< 0.005	0.0016	0.028	66	70	14	5.6	< 1	240	0.0003
4/5/2017	MAX	7.53	680	180	89	0.027	< 0.001	< 0.05	0.27	0.027	< 0.005	< 0.001	0.024	66	53	16	3.1	< 1	230	0.0003
8/23/2017	MAX	7.40	940	300	75	0.035	< 0.005	0.08	0.28	0.11	< 0.005	0.0025	0.12	100	67	27	1.9	2	370	0.0006
10/26/2017	MAX	7.85	780	250	97	0.031	< 0.002	0.09	0.59	0.093	< 0.005	0.002	0.086	80	60	21	4.4	2	270	0.0010
11/29/2017	MAX	7.76	890	250	110	0.031	0.001	0.08	0.33	0.11	< 0.005	0.0017	0.096	83	65	21	2.8	1	320	0.0006
4/4/2018	MAX	7.48	750	180	110	0.015	< 0.001	< 0.05	0.21	0.024	< 0.005	< 0.001	0.027	65	65	17	2.7	2	230	0.0001
7/18/2018	MAX	7.50	520	150	64	0.023	< 0.001	0.12	0.79	0.078	< 0.005	< 0.001	0.019	51	41	14	2.8	4	170	0.0010
10/31/2018	MAX	7.48	530	150	62	0.03	< 0.001	0.07	0.45	0.038	< 0.005	0.0017	0.04	48	39	12	3.4	7	170	0.0003
11/28/2018	MAX	8.27	780	200	100	0.024	< 0.001	0.12	0.23	0.041	< 0.005	0.0026	0.036	76	62	18	3	2	250	0.0023

C4: Surface Water Field Measurements



Station	Date	Sample Event	Field Parameters				Comments
			Cond	pH	Temp	DO	
			uS		C	mg/L	
SW 1							
	10-Apr-1992		N/A	N/A	10		clear, good flow
	11-Jun-1992		800	9.20	18		Numerous water insects, patchy scum on surface
	13-Aug-1992		1000	7.60	13		Yellowish, some sediment, creek bottom reddish
	10-Nov-1992		1000	7.60	7		Slight yellow colour, fast flow
	20-Apr-1993		700	9.10	5		Dirty brown, heavy sediment. silty bottom
	10-Jun-1993		800	9.20	14		Fairly clear, silty bottom
	02-Sep-1993		700	7.60	17	6.79	Clear, little flow, silty bottom, weeds
	05-Nov-1993		1100	7.90	8	11.62	Clear, little flow
	30-Nov-1993		800	8.00	2	10.9	Clear, silty bottom
	13-Apr-1994	Spring Freshet	800	7.40	5	5.62	Yellow/brown colour, weeds, some sediment
	04-May-1994	Spring Dry	800	8.20	14	5.51	Yellowish colour, very clear, reddish brown mud bottom
	26-May-1994	Spring Rain	700	8.10	11	10.17	Brown colour, silty, high level
	17-Jun-1994	June Dry	600	7.10	20	10.95	Clear yellow, biological growth on surface, slow flow
	04-Aug-1994	Summer Rain	800	8.00	15	10.85	Very weedy, silty bottom, 7 cm silt up staff gauge
	17-Aug-1994	August Dry	700	7.10	13	9.36	Silty/muddy/weedy bottom, algae growth in water
	14-Oct-1994	Fall Dry	800	7.90	8	11.35	Yellow coloured, flow through small channels
	21-Nov-1994	Fall Rain	700	8.00	8	10.87	Fairly clear, weedy
	13-Apr-1995	Spring Freshet	900	8.00	5	10.95	Muddy/weedy bottom, clear/yellow coloured, algae noted at banks
	28-Apr-1995	Spring Dry	700	8.10	10	10.15	Muddy/weedy bottom, clear, turtles and bugs present
	17-May-1995	Spring Rain	800	7.30	12	8.21	Weedy growth present, fairly clear, silty sandy bottom, good flow
	30-Jun-1995	June Dry	800	7.80	18	6.34	Clear yellowish colour
	23-Aug-1995	August Dry	800	7.30	17	6.33	Fairly clear, very weedy bottom, algae
	20-Oct-1995	Fall Dry	700	7.80	12	7.42	Clear yellowish colour, very weedy bottom, lots of bugs
	28-Nov-1995	Fall Rain	895	7.50	4.8	10	Fairly clear, some grass and reeds
	16-Apr-1996	Spring Freshet	664	8.10	5.1	5.6	Good Flow
	27-May-1996	Spring Dry	800	7.80	12	6.5	Some Flow, concentrated in centre, lots of weeds
	18-Jun-1996	Spring Rain	850	N/A	15	5.5	Some Flow, Lots of reeds
	06-Aug-1996	June Dry	900	N/A	12		Very little flow, lots of grass growing
	07-Oct-1996	August Dry	N/A	N/A	N/A	N/A	Little flow, Lots of reeds
	30-Oct-1996	Summer Rain	833	7.80	8.8	5.1	Good flow, some weeds
	06-Dec-1996	Fall Rain	991	7.60	4.1	3.9	Good flow
	16-Apr-1997	Spring Freshet	778	7.60	6.9	6.3	Good flow, some algae growing in creek
	23-May-1997	Spring Dry	775	7.30	10.2	6.7	Good flow
	07-Aug-1997	Summer Dry	720	6.60	11.4	3.7	Lots of Reeds, some flow
	18-Nov-1997	Fall Dry	720	7.50	5.8	4.9	Some flow, clear water
	26-Nov-1997	Fall Rain	768	7.40	8	3.2	Flowing, clear
	17-Jun-1998	Spring Rain	789	7.80	17.6	4.2	Water moving slowly
	07-Dec-1998	Fall Rain	576	6.80	9.1	5.3	Beaver dam in culvert, evidence of runoff (with sediments) from bush lot
	23-Apr-1999	Spring Freshet	556	7.70	8.3	5.2	Good flow, silt in bottom of creek
	30-Jun-1999	Summer Rain	N/A	N/A	N/A	N/A	
	06-Dec-1999	Fall Rain	411	7.10	9.2	6.2	Some flow, murky water
	15-Mar-2000	Spring Freshet	416	7.50	4.5	6.5	Some flow; Algae growing in bottom; Bushlot visibly discharging water
	20-Sep-2000	Fall Dry	260	7.90	15.3	3.2	Very little flow - almost still; some surface water sediment
	27-Nov-2000	Fall Rain	514	6.70	7.3	4.7	Very little flow; bits of silt present on bottom of creek bed
	20-Mar-2001	Spring Freshet	381	7.61	6.4	5.3	Visible TSS, Visible discharge from Bushlot, some flow
	10-Oct-2001	Fall Dry	675	7.70	9	1.9	No flow, Lots of suspended solids
	03-Dec-2001	Fall rain	670	7.90	7.9	3.5	
	18-Feb-2002	Spring Freshet					Not enough water to grab samples.
	17-Apr-2002	April Dry					Dry Conditions with warm temperatures - no flows observed
	15-May-2002	Spring Rain					No flow observed
	06-Jun-2002	Summer Rain	848	7.80	11.7	N/A	Very little flow, water is fairly clear

C4: Surface Water Field Measurements



Station	Date	Sample Event	Field Parameters				Comments
			Cond	pH	Temp	DO	
			uS		C	mg/L	
SW 1							
	17-Jun-2002	June Dry					No dry conditions due to heavy rains, Dry event could not be completed
	12-Aug-2002	August Dry					No rain for 10 days, no surface water to sample
	25-Oct-2002	October Dry					No more than 2 dry days in a row, no samples taken
	23-Dec-2002	Fall Rain					Rains for 2 days, still not enough water to sample
	18-Mar-2003	Spring Freshet	306	7.40	5	8.49	Good flow, visible TSS
	28-Apr-2003	April Dry					No sample taken - Could not get 5 days of no rain
	26-May-2003	Spring Rain					No sample taken - Although there was rain, no water to sample
	18-Jun-2003	June Dry					No sample taken - Could not get 5 days of no rain
	06-Aug-2003	Summer Rain	649	7.90	15	7.09	Water but no flow, clear
	26-Aug-2003	August Dry					No sample taken - Could not get 5 days of no rain
	24-Oct-2003	October Dry					No sample taken - Could not get 5 days of no rain
	19-Nov-2003	Fall Rain	483	7.90	10.8	8.14	Good Flow
	10-Mar-2004	Spring Freshet	649	7.30	5.2	7.77	Low flow
	22-Apr-2004	Spring Rain					No sample taken - Although there was rain, no water to sample
	27-May-2004	April Dry	750	7.80	16.5	3.63	Grate blocked with plastic. Suspect beaver dam inside culvert. Some flow.
	28-Jun-2004	June Dry					No sample taken - Could not get 5 days of dry conditions due to significant rain all month
	17-Aug-2004	August Dry	647	7.80	15.2	9.52	Some flow, algae observed on surface, some flooding due to gravel in culvert.
	19-Oct-2004	Summer Rain	981	8.20	6.3	8.83	Very little flow, algae growth, clear. Silt back up is around 0.6m deep.
	28-Oct-2004	October Dry					No sample taken - Could not get 5 days of dry conditions due to significant rain all month
	08-Dec-2004	Fall Rain	540	7.85	8		Some flow, clear. Silt accumulation at bottom of culvert (~0.4m).
	04-Apr-2005	Spring Freshet	601	8.27	9.2	6.57	Some flow, Clear. Silt present at mouth of culvert.
	30-Apr-2005	April Dry					No sample taken due to rain
	16-May-2005	Spring Rain					No sample taken, not enough run-off after rain event on May 16. Very little rain during rest of month.
	30-Jun-2005	June Dry					No samples taken, dry
	25-Aug-2005	August Dry					No sample taken, not enough run-off even after rain event earlier in the week of Aug 25.
	28-Sep-2005	Summer Rain					No sample taken, not enough run-off
	14-Oct-2005	October Dry					No sample taken, Dry
	30-Nov-2005	Fall Rain					No sample taken, not enough run-off
	24-Apr-2006	Spring Freshet	553	7.70	8.1	8.74	Good flow, Clear
	30-Apr-2006	April Dry					No Dry Period During Month
	31-May-2006	Spring Rain					Rain event early in month, no run-off occurring later in month.
	09-Jun-2006	June Dry					Low Water
	09-Aug-2006	August Dry					Low Water
	14-Sep-2006	Summer Rain	760	7.50	17.1	4.11	Very low flow
	12-Oct-2006	October Dry	606	7.80	11.4	5.73	Good flow
	13-Dec-2006	Fall Rain	488	7.30	6.5	7.5	Good flow, Clear. Silt build up observed.
	23-Mar-2007	Spring Freshet	471	7.40	3.9	6.35	Good Flow, Clear
	26-Apr-2007	April Dry					Dry
	17-May-2007	Spring Rain	715	7.60	14.4	4.77	Good Flow, Clear
	19-Jun-2007	June Dry					Dry, No water next day after June 9 (9.8mm) and June 19 (22.4mm).
	10-Aug-2007	August Dry					Dry, No water next day after largest rain event on August 7 (18mm).
	26-Sep-2007	Summer Rain					Dry. No water next day after last rain event on Sept 26 (7.8mm).
	10-Oct-2007	Fall Rain					Low Water, 38 mm previous three days.
	31-Oct-2007	October Dry					Dry
	29-Nov-2007	Additional Fall	655	6.90	3.5	6.7	Low Flow, clear.
	09-Apr-2008	Spring Freshet	316	7.10	11.6	6.2	Clear. Good flow, some grass/weeds on grate
	20-Aug-2008	Summer Dry					Dry. Attempts made after 13.7 mm of rain in last 7 days
	16-Sep-2008	Summer Rain	655	7.40	16.2	3.92	Good Flow. Some rock/silt partially blocking creek
	18-Dec-2008	Fall Rain	597	8.10	4.6	6.2	Clear. Slow flow
	28-May-2009	Spring Freshet	643	7.50	14.8	5.19	Dark with sheen

C4: Surface Water Field Measurements



Station	Date	Sample Event	Field Parameters				Comments
			Cond	pH	Temp	DO	
			uS		C	mg/L	
SW 1							
	27-Jul-2009	Summer Dry	667	7.60	19.1	7.93	Barely any flow/ lots of weeds
	14-Oct-2009		872	7.50	8.2	6.53	Barely any flow/ lots of weeds
	05-Nov-2009		898	7.40	6.2	6.98	
	26-Nov-2009		973	7.60	8.2	5.98	
	16-Dec-2009		973	7.60	2	8.44	
	25-Mar-2010		5.99	6.80	7.7	671	Brownish with good flow
	20-Aug-2010		7.26	20.90	7.8	699	Cloudy with floating aquatic vegetation
	04-Oct-2010		6.84	8.50	6.9	955	Murky with average flow
	29-Nov-2010		7.7	6.00	6.6	960	Slightly cloudy average flow
	15-Mar-2011		784	7.61	3.3	9.87	Yellowish colour, good flow
	07-Jul-2011		822	7.71		13.08	Low flow, yellowish colour with lots of floating aquatic vegetation
	30-Sep-2011		906	7.26	13.7	5.69	Brownish with very low flow
	19-Oct-2011		987	8.86	9.3	7.47	Lots of duckweed, low flow
	13-Dec-2011		917	8.16	2.8	10.19	Yellowish colour with decent flow
	04-May-2012	Spring Wet	886	7.78	12.1	10.43	Lots of Duckweed slightly yellow with decent flow
	06-Jun-2012	June Trigger	887	6.97	11.7	7.71	Lots of vegetation low flow
	13-Aug-2012	August Dry	693	7.30	22	8.76	Clear with very low flow
	25-Sep-2012	September Dry	831	7.40	11.1	9.76	Lots of duckweed low flow slightly cloudy
	04-Dec-2012	Fall Wet	916	7.24	5.4	8.11	Yellowish with decent flow
	05-Apr-2013	Spring Wet	838	7.61	3.1	9.79	Good flow yellowish colour
	17-Jul-2013	Summer Dry	862	7.58	18.3	6.32	Lots of aquatic veg yellowish low flow
	12-Sep-2013	Sept Wet	637	7.61	18.7	8.3	Low flow yellowish lots of duckweed
	02-Dec-2013	Dec Wet	941	7.71	4.7	8.06	Yellowish with low flow
	31-Mar-2014	Spring Freshet	855	7.28	4.3	6.07	Very slightly yellowish, good flow
	16-Jul-2014	July Dry	905	7.64	17.6	4.08	Brownish with low flow
	06-Aug-2014	August Trigger	853	8.02	15.4	5.65	Yellowish with low flow
	22-Sep-2014	Sept Wet	810	7.53	13	6.25	Yellowish with good flow
	01-Dec-2014	Fall Wet	796	7.94	4.8	7.44	Yellowish with good flow
	14-Apr-2015	Spring Freshet	821	7.32	7.6	8.2	Good flow slightly yellowish
	29-Jul-2015	July Dry	894	6.84	19.1	11.08	Slightly Yellow colour with lots of aquatic plants. Low flow
	10-Sep-2015	Sept Wet	613	7.44	17.9	10.44	Yellowish, low flow, lots of duckweed
	30-Dec-2015	December Wet	640	7.81	1.1	9.26	Yellowish with decent flow
	10-Mar-2016	Spring Freshet	445	7.40	2.4	9.22	Slightly yellow good flow
	26-Jul-2016	Summer Dry	543	7.46	14.9	8.89	Very slightly yellow with very low flow
	06-Oct-2016	Fall Dry	764	7.01	11.1	11.41	Slightly yellow low flow
	28-Oct-2016	Fall Wet	771	7.13	5.9	8.93	Yellowish low flow
	24-Nov-2016	Trigger Event	694	7.16	8.3	10.25	Slightly yellow low flow
	05-Apr-2017	Spring Freshet	475	7.96	7.1	8.19	Yellowish with good flow
	23-Aug-2017	Summer Dry	850	7.01	14.9	6.89	Low flow very slight yellow colour
	26-Oct-2017	October Wet	691	7.91	11.1	8.18	Yellowish with low flow
	28-Nov-2017	Fall Wet	877	7.87	7.6	8.56	Yellowish low flow
	04-Apr-2018	Spring Freshet	536	8.14	3.8	10.2	Really good flow, yellowish
	18-Jul-2018	Summer Dry	649	7.85	12.7	9.4	Low flow, yellowish, lots of aquatic vegetation
	31-Oct-2018	Fall Wet	669	7.67	7.9	8.72	low flow, yellowish
	28-Nov-2018	Fall Dry	598	8.56	3.5	7.67	Yellowish colour- good flow
SW 2							
	10-Apr-1992		900	8.40	10		Fairly clear, some red staining on creek bottom
	11-Jun-1992		900	7.60	22		Clear, some red staining on creek bottom
	13-Aug-1992		1200	7.80	17		Yellow sediment
	10-Nov-1992		N/A	N/A	8		Yellow, red stain/growth on weeds and grass
	01-Apr-1993		1000	9.30	1		Brown, heavy sediment, gravel bottom

C4: Surface Water Field Measurements



Station	Date	Sample Event	Field Parameters				Comments
			Cond	pH	Temp	DO	
			uS		C	mg/L	
SW 2							
	20-Apr-1993		1000	9.30	5		Clear, gravel bottom, weeds
	10-Jun-1993		N/A	N/A	15		Dry, not sampled
	05-Nov-1993		1100	8.00	7	10.71	Clear, some floating suspended particulate
	30-Nov-1993		1100	8.10	1	10.45	Yellow colour
	13-Apr-1994	Spring Freshet	1000	7.00	6	5.53	Cloudy, brown green colour, very quick flow
	26-Apr-1994	Spring Rain	1200	8.10	11	10.35	Light yellow, clear, good flow in narrow channel
	04-May-1994	Spring Dry	1000	7.90	16	5.44	Yellow reddish colour, fairly clear
	17-Jun-1994	June Dry	1700	7.50	27	5.8	Yellow colour, heavy growth, snails/minnows, slow flow
	04-Aug-1994	Summer Rain	1000	8.10	14	10.51	Ditch almost dry, trickle, 9 cm silt up staff gauge
	17-Aug-1994	August Dry					Dry, not sampled
	14-Oct-1994	Fall Dry					Dry, not sampled
	21-Nov-1994	Fall Rain	1400	8.10	9	10.6	Cloudy brown, ditch has been re-dug
	13-Apr-1995	Spring Freshet	1600	7.80	5	11.15	Clear/yellowish sample, heavy iron staining on north side of ditch
	28-Apr-1995	Spring Dry	1200	8.20	9	10.4	Weedy/silty bottom, good flow
	17-May-1995	Spring Rain	1300	7.10	11	7.1	Clear/yellowish colour, some silt, heavy weed growth in ditch
	30-Jun-1995	June Dry					Dry, not sampled
	23-Aug-1995	August Dry	1700	7.80	28	13.85	Fairly clear/yellowish, very weedy, lots of snails, some flow
	20-Oct-1995	Fall Dry					Dry, not sampled
	28-Nov-1995	Fall Rain	1171	7.50	6.2	8	Some sediments, grass
	16-Apr-1996	Spring Freshet	680	8.40	5.9	8.6	Ditch fairly clear, some reeds
	27-May-1996	Spring Dry	1000	7.80	11	5	Reeds and grass, Some silt on bottom, water bugs, clear
	18-Jun-1996	Spring Rain	1350	N/A	15	7	Fairly clear, flow
	06-Aug-1996	June Dry	1400	N/A	18	N/A	Very little flow, grass and reeds
	07-Oct-1996	August Dry	N/A	N/A	N/A	N/A	Ditch clear, re-cut two weeks ago, clear, water level high
	30-Oct-1996	Summer Rain	908	8.00	9.4	4.9	Some flow
	06-Dec-1996	Fall Rain	1015	7.60	4	5.2	Some flow
	16-Apr-1997	Spring Freshet	939	7.80	7.6	7.4	Lots of silt around staff gauge, some litter
	23-May-1997	Spring Dry	933	7.20	7.2	4.8	Lots of weeds, sticks and silt
	07-Aug-1997	Summer Dry	857	6.90	13.1	3.8	Water backed up; Beaver dam about 10 m downstream of SW 16.
	18-Nov-1997	Fall Dry	1249	7.40	4	5.4	Site is iced; sample taken at culvert 8 m downstream at open water
	26-Nov-1997	Fall Rain	973	7.40	5.9	3.7	very little flowing; cloudy
	17-Jun-1998	Spring Rain	2100	7.70	24.2	4.4	Water flowing well, clear
	07-Dec-1998	Fall Rain					No flow
	23-Apr-1999	Spring Freshet	1101	7.80	8.6	5.2	Clear, good flow
	30-Jun-1999	Summer Rain	N/A	N/A	N/A	N/A	
	06-Dec-1999	Fall Rain	672	6.90	7.3	5	Good flow, narrow channel, grass lining ditch bottom
	15-Mar-2000	Spring Freshet	585	7.30	4.3	4.9	Clear; good flow
	20-Sep-2000	Fall Dry					No sample - location was dry; ditch is overgrown with grass
	27-Nov-2000	Fall Rain					No Flow
	20-Mar-2001	Spring Freshet	400	7.40	5.1	4.6	some flow, occasional pieces of litter in ditch
	10-Oct-2001	Fall Dry					Dry
	03-Dec-2001	Fall rain	655	7.80	6	8.4	Flowing, clear
	18-Feb-2002	Spring Freshet					Not enough water to grab samples.
	17-Apr-2002	April Dry					Dry Conditions with warm temperatures - no flows observed
	15-May-2002	Spring Rain					No flow observed
	06-Jun-2002	Summer Rain					Dry
	17-Jun-2002	June Dry					No dry conditions due to heavy rains, Dry event could not be completed
	12-Aug-2002	August Dry					No rain for 10 days, no surface water to sample
	25-Oct-2002	October Dry					No more than 2 dry days in a row, no samples taken
	23-Dec-2002	Fall Rain					Rains for 2 days, still not enough water to sample
	18-Mar-2003	Spring Freshet	493	7.10	3.8	8.55	Good flow, ditch is lined with ice

C4: Surface Water Field Measurements



Station	Date	Sample Event	Field Parameters				Comments
			Cond	pH	Temp	DO	
			uS		C	mg/L	
SW 2							
	28-Apr-2003	April Dry					No sample taken - Could not get 5 days of no rain
	26-May-2003	Spring Rain					No sample taken - Although there was rain, no water to sample
	18-Jun-2003	June Dry					No sample taken - Could not get 5 days of no rain
	06-Aug-2003	Summer Rain					Dry
	26-Aug-2003	August Dry					No sample taken - Could not get 5 days of no rain
	24-Oct-2003	October Dry					No sample taken - Could not get 5 days of no rain
	19-Nov-2003	Fall Rain	844	7.50	10.5	5.94	Some Flow
	10-Mar-2004	Spring Freshet	570	7.40	5	5.87	Clear, some flow
	22-Apr-2004	Spring Rain					No sample taken - Although there was rain, no water to sample
	27-May-2004	April Dry	853	7.97	14.7	5.54	Clear, flowing well.
	28-Jun-2004	June Dry					No sample taken - Could not get 5 days of dry conditions due to significant rain all month
	17-Aug-2004	August Dry					No sample collected, dry,
	19-Oct-2004	Summer Rain					Dry
	28-Oct-2004	October Dry					No sample taken - Could not get 5 days of dry conditions due to significant rain all month
	08-Dec-2004	Fall Rain	657	7.90	8.2		Some flow, clear.
	04-Apr-2005	Spring Freshet	644	8.41	5	7.41	Good flow, clear
	30-Apr-2005	April Dry					No sample taken due to rain
	16-May-2005	Spring Rain					No sample taken, not enough run-off after rain event on May 16. Very little rain during rest of month.
	30-Jun-2005	June Dry					No samples taken, dry
	25-Aug-2005	August Dry					No sample taken, not enough run-off even after rain event earlier in the week of Aug 25.
	28-Sep-2005	Summer Rain					No sample taken, not enough run-off
	14-Oct-2005	October Dry					No sample taken, Dry
	30-Nov-2005	Fall Rain					No sample taken, not enough run-off
	24-Apr-2006	Spring Freshet	741	7.70	8.5	8.03	Good flow
	30-Apr-2006	April Dry					No Dry Period During Month
	31-May-2006	Spring Rain					Rain event early in month, no run-off occurring later in month.
	09-Jun-2006	June Dry					Low Water
	09-Aug-2006	August Dry					Low Water
	14-Sep-2006	Summer Rain					Dry
	12-Oct-2006	October Dry	810	7.40	9.4	3.48	SW2 dry, sample taken 6m downstream. Minimal Flow.
	13-Dec-2006	Fall Rain	488	7.20	5.1	7.67	Clear. Lots of grass in ditch.
	23-Mar-2007	Spring Freshet	432	7.50	4.6	8.55	Slow Flow, Clear.
	26-Apr-2007	April Dry					Dry
	17-May-2007	Spring Rain	715	7.60	14.4	4.77	Slow Flow, Clear.
	19-Jun-2007	June Dry					Dry, No water next day after June 9 (9.8mm) and June 19 (22.4mm).
	10-Aug-2007	August Dry					Dry, No water next day after largest rain event on August 7 (18mm).
	26-Sep-2007	Summer Rain					Dry. No water next day after last rain event on Sept 26 (7.8mm).
	10-Oct-2007	Fall Rain					Dry, 38 mm previous three days.
	31-Oct-2007	October Dry					Dry
	29-Nov-2007	Additional Fall					No Water, ~15cm of snow in ditch.
	09-Apr-2008	Spring Freshet	412	7.10	10.6	8.39	Clear. Some flow
	20-Aug-2008	Summer Dry					Dry. Attempts made after 13.7 mm of rain in last 7 days
	16-Sep-2008	Summer Rain	497	7.40	16.3	4.36	Slow flow. Overgrown with grass
	18-Dec-2008	Fall Rain	574	7.60	6.8	6.4	Very little flow.
	28-May-2009	Spring Freshet	488	7.40	15.4	4.06	Slight sheen
	27-Jul-2009	Summer Dry	288	8.10	20.6	4.71	No flow/ weeds
	14-Oct-2009		567	7.60	6.6	5.82	Slow flow/ weeds/ Sample taken 3 meters from gauge
	05-Nov-2009		732	7.50	5.4	5.3	Slow flow/ weeds
	26-Nov-2009		488	7.80	10.4	7.6	Slow flow/ weeds
	16-Dec-2009		488	7.80	5.2	8.58	Broke ice

C4: Surface Water Field Measurements



Station	Date	Sample Event	Field Parameters				Comments
			Cond	pH	Temp	DO	
			uS		C	mg/L	
SW 2							
	25-Mar-2010		4.98	6.50	7.9	524	Murky with good flow
	20-Aug-2010		8.2	19.60	8	674	Brownish colour with lots of floating aquatic vegetation
	04-Oct-2010		5.85	8.50	7.1	932	Clear with some flow
	29-Nov-2010		8.94	3.30	7	732	Clear very low flow
	15-Mar-2011		835	7.99	4.6	8.5	Yellowish colour, good flow
	07-Jul-2011		1237	7.48	17.1	4.43	Low flow, clear
	30-Sep-2011		750	7.59	13.3	5.53	Low flow
	19-Oct-2011		914	9.08	8.7	7.75	Good flow
	13-Dec-2011		812	7.84	2.8	12.19	Clear decent flow
	04-May-2012	Spring Wet	716	7.68	16.8	7.46	Slightly cloudy good flow
	06-Jun-2012	June Trigger	1499	7.21	16.4	5.2	Low flow yellowish color
	13-Aug-2012	August Dry	565	7.65	21.8	5.69	Slightly cloudy low flow
	25-Sep-2012	September Dry	585	7.90	11.6	4.99	Clear low flow
	04-Dec-2012	Fall Wet	648	7.44	3.9	9.21	Good flow slightly cloudy
	05-Apr-2013	Spring Wet	953	7.88	2.5	6.29	Very slight yellow colour good flow
	17-Jul-2013	Summer Dry	1063	7.38	18.6	5.38	Very slight yellowish colour decent flow
	12-Sep-2013	Sept Wet	465	7.83	19.7	8.65	Low flow clear
	02-Dec-2013	Dec Wet	1035	7.39	3	8.49	Very slight yellowish colour with good flow
	31-Mar-2014	Spring Freshet	699	7.64	2.8	9.76	Clear with good flow
	16-Jul-2014	July Dry	590	7.73	18.4	6.26	slightly cloudy with low flow
	06-Aug-2014	August Trigger	17.6	568.00	17.6	5.41	Slightly cloudy low flow
	22-Sep-2014	Sept Wet	582	7.74	13.1	7.01	Slightly cloudy good flow
	01-Dec-2014	Fall Wet	850	7.78	2.7	8.08	Very slightly cloudy with good flow
	14-Apr-2015	Spring Freshet	669	7.19	8.2	7.2	Good flow clear
	29-Jul-2015	July Dry	1809	6.67	18.1	6.09	Yellowish/ brownish colour. Very low flow
	10-Sep-2015	Sept Wet	497	7.87	19.1	8.98	Clear with low flow
	30-Dec-2015	December Wet	433	8.38	1.6	7.49	Clear good flow
	10-Mar-2016	Spring Freshet	495	8.13	3.1	10.6	Clear with good flow
	26-Jul-2016	Summer Dry	637	7.83	18.3	5.76	Yellowish low flow
	06-Oct-2016	Fall Dry	730	7.09	12.1	9.89	Clear very low flow
	28-Oct-2016	Fall Wet	549	7.69	2.6	5.63	Clear low flow
	24-Nov-2016	Trigger Event	629	7.92	2.9	8.81	Clear low flow
	05-Apr-2017	Spring Freshet	479	7.43	11	7.67	clear with good flow
	23-Aug-2017	Summer Dry	1425	7.53	17.9	7.21	Low flow, slightly yellow
	26-Oct-2017	October Wet	196	7.38	8	8.17	Clear with low flow
	29-Nov-2017	Fall Wet	725	7.78	4.6	8.96	Slightly yellowish low flow
	04-Apr-2018	Spring Freshet	768	7.54	1.6	18.6	Good flow, clear
	18-Jul-2018	Summer Dry	433	7.48	20.1	16.2	Low flow, slightly yellowish
	31-Oct-2018	Fall Wet	372	7.66	7.1	9.04	Good flow, slightly yellowish
	28-Nov-2018	Fall Dry	673	8.18	2.8	8.09	Clear- good flow
SW 3A							
	02-Sep-1993		1200	7.50	22	13.41	Fairly clear, good flow, silty bottom, bugs
	05-Nov-1993		1200	8.00	8	10.59	fairly clear, low flow
	30-Nov-1993		900	8.10	1	10.75	Fairly clear
	13-Apr-1994	Spring Freshet	800	7.30	6	5.55	Fairly clear, yellowish colour, weeds, some debris
	26-Apr-1994	Spring Rain	800	8.00	11	10.42	Yellow colour, clear, mud bottom/weeds, minnows/insects
	04-May-1994	Spring Dry	700	8.00	15	7.19	Silty yellowish brown, muddy bottom weeds/grass
	17-Jun-1994	June Dry	900	7.50	20	9.55	Heavy growth, grass/weeds/reeds, bio growth on surface
	04-Aug-1994	Summer Rain	900	8.20	12	10.73	Very weedy, meandering water course, silty sample
	17-Aug-1994	August Dry	900	7.70	15	9.45	Weedy muddy bottom, meandering water course
	14-Oct-1994	Fall Dry	900	8.00	8	10.63	Yellowish colour, main flow through weed channel

C4: Surface Water Field Measurements



Station	Date	Sample Event	Field Parameters				Comments
			Cond	pH	Temp	DO	
			uS		C	mg/L	
SW 3A							
	21-Nov-1994	Fall Rain	700	8.20	9	10.72	Cloudy brown, good flow through channel
	13-Apr-1995	Spring Freshet	900	7.90	5	10.87	Fairly clear/yellowish, good flow, algae noted on banks
	28-Apr-1995	Spring Dry	700	8.10	10	10.52	Very clear sample, muddy/weedy bottom, lots of life, good flow
	17-May-1995	Spring Rain	1000	7.30	11	6.91	Clear/yellowish colour, heavy weed growth, flow is through weeds
	30-Jun-1995	June Dry	1000	7.80	18	7.6	Lots of weeds
	11-Aug-1995	Summer Rain	N/A	N/A	19	N/A	
	23-Aug-1995	August Dry	900	7.90	19	11.71	Brown/green scum, yellowish sample, lots of algae, very weedy
	20-Oct-1995	Fall Dry	800	7.90	12	10.59	Very weedy/grass, yellowish colour, flow through weeds
	28-Nov-1995	Fall Rain	952	7.60	5.9	10	Grass in bed of stream
	16-Apr-1996	Spring Freshet	715	8.60	4.5	8.5	Good flow, clear
	27-May-1996	Spring Dry	950	7.90	11	5.8	Lots of reeds in water, clear
	18-Jun-1996	Spring Rain	1000	N/A	15	6	Lots of weeds, good flow
	06-Aug-1996	June Dry	1050	N/A	17		Very little flow
	07-Oct-1996	August Dry	N/A	N/A	N/A	N/A	
	30-Oct-1996	Summer Rain	812	8.00	8.8	0	Reeds and grass, high water level, good flow
	06-Dec-1996	Fall Rain	1673	7.60	4.2	6.2	Good flow
	16-Apr-1997	Spring Freshet	936	8.00	7.5	7	Bags around staff gauge
	23-May-1997	Spring Dry	810	7.80	8.1	5.2	Some flow and flies; clear water
	07-Aug-1997	Summer Dry	804	7.70	14.2	4.3	
	18-Nov-1997	Fall Dry	1088	7.80	5.1	1.2	1" of ice on creek. Elevated water due to beaver dam downstream 25 m
	26-Nov-1997	Fall Rain	921	7.40	7.2	2.8	Ice on creek; had to break to get sample
	17-Jun-1998	Spring Rain	957	8.00	21.8	7	Brown and silty, flowing slowly, some floating debris
	07-Dec-1998	Fall Rain	771	9.00	9.7	5.4	Flow moderate to slow; slightly turbid
	23-Apr-1999	Spring Freshet	652	8.00	5.9	5.9	Clear, good flow
	30-Jun-1999	Summer Rain	N/A	N/A	N/A	N/A	
	06-Dec-1999	Fall Rain	672	6.70	6.7	7.2	Some flow, clear
	15-Mar-2000	Spring Freshet	463	7.40	5.3	6.7	Creek is clear of debris; good flow
	20-Sep-2000	Fall Dry	130	7.60	13.7	7.7	Very little flow - water level very low; creek bed is silty
	27-Nov-2000	Fall Rain	535	7.10	14.1	4.8	Some flow; clear; silty bottom
	20-Mar-2001	Spring Freshet	372	7.60	6.2	5.1	Some flow, Stream bed clear of debris, Very clear
	10-Oct-2001	Fall Dry	913	7.60	9.5	2.1	Very little flow, trickle
	03-Dec-2001	Fall rain	665	8.00	8.4	3.7	Flowing, clear
	18-Feb-2002	Spring Freshet					Not enough water to grab samples.
	17-Apr-2002	April Dry					Dry Conditions with warm temperatures - no flows observed
	15-May-2002	Spring Rain					No flow observed
	06-Jun-2002	Summer Rain	588	7.80	12.6	N/A	Good flow, clear
	17-Jun-2002	June Dry					No dry conditions due to heavy rains, Dry event could not be completed
	12-Aug-2002	August Dry					No rain for 10 days, no surface water to sample
	25-Oct-2002	October Dry					No more than 2 dry days in a row, no samples taken
	23-Dec-2002	Fall Rain					Rains for 2 days, still not enough water to sample
	18-Mar-2003	Spring Freshet	427	7.40	4.8	9.05	Good flow, creek is lined with ice
	28-Apr-2003	April Dry					No sample taken - Could not get 5 days of no rain
	26-May-2003	Spring Rain					No sample taken - Although there was rain, no water to sample
	18-Jun-2003	June Dry					No sample taken - Could not get 5 days of no rain
	06-Aug-2003	Summer Rain					Wet, no water
	26-Aug-2003	August Dry					No sample taken - Could not get 5 days of no rain
	24-Oct-2003	October Dry					No sample taken - Could not get 5 days of no rain
	19-Nov-2003	Fall Rain	587	7.70	11	7.6	Good flow, silty
	10-Mar-2004	Spring Freshet	650	7.50	1.6	8.87	Clear, some flow
	22-Apr-2004	Spring Rain					No sample taken - Although there was rain, no water to sample
	27-May-2004	April Dry	801	7.89	13.3	8.14	Water fairly clear, some flow.

C4: Surface Water Field Measurements



Station	Date	Sample Event	Field Parameters				Comments
			Cond	pH	Temp	DO	
			uS		C	mg/L	
SW 3A							
	28-Jun-2004	June Dry					No sample taken - Could not get 5 days of dry conditions due to significant rain all month
	17-Aug-2004	August Dry	830	8.02	14.5	8.35	Minor flow, clear.
	19-Oct-2004	Summer Rain	1124	8.30	8.4	8.3	Very little flow, clear.
	28-Oct-2004	October Dry					No sample taken - Could not get 5 days of dry conditions due to significant rain all month
	08-Dec-2004	Fall Rain	574	7.89	4.9		Some flow, clear.
	04-Apr-2005	Spring Freshet	642	8.08	5.2	7.98	Moderate flow, clear
	30-Apr-2005	April Dry					No sample taken due to rain
	16-May-2005	Spring Rain					No sample taken, not enough run-off after rain event on May 16. Very little rain during rest of month.
	30-Jun-2005	June Dry					No samples taken, dry
	25-Aug-2005	August Dry					No sample taken, not enough run-off even after rain event earlier in the week of Aug 25.
	28-Sep-2005	Summer Rain					No sample taken, not enough run-off
	14-Oct-2005	October Dry					No sample taken, Dry
	30-Nov-2005	Fall Rain					No sample taken, not enough run-off
	24-Apr-2006	Spring Freshet	625	7.80	8.2	8.1	Good Flow. Garbage observed on east side of Access road.
	30-Apr-2006	April Dry					No Dry Period During Month
	31-May-2006	Spring Rain					Rain event early in month, no run-off occurring later in month.
	09-Jun-2006	June Dry					Low Water
	09-Aug-2006	August Dry					Low Water
	14-Sep-2006	Summer Rain					Dry
	12-Oct-2006	October Dry	705	7.60	8.6	6.27	Slow flow, good volume of water in creek.
	13-Dec-2006	Fall Rain	507	7.40	5.8	8.15	Slow flow, good volume of water in creek.
	23-Mar-2007	Spring Freshet	458	7.60	4.5	7.7	Slow Flow, Clear.
	26-Apr-2007	April Dry					Dry
	17-May-2007	Spring Rain	630	8.00	13.4	7.75	Slow Flow, Clear.
	19-Jun-2007	June Dry					Dry, No water next day after June 9 (9.8mm) and June 19 (22.4mm).
	10-Aug-2007	August Dry					Dry, No water next day after largest rain event on August 7 (18mm).
	26-Sep-2007	Summer Rain					Dry. No water next day after last rain event on Sept 26 (7.8mm).
	10-Oct-2007	Fall Rain					Dry, 38 mm previous three days.
	31-Oct-2007	October Dry					Dry
	29-Nov-2007	Additional Fall	700	7.00	3.8	9.89	Slow Flow, Clear. Leaves lining bottom of Creek.
	09-Apr-2008	Spring Freshet	522	7.10	11.2	7.71	Clear. Moderate flow
	20-Aug-2008	Summer Dry					Dry. Attempts made after 13.7 mm of rain in last 7 days
	16-Sep-2008	Summer Rain	584	7.50	15.3	6.21	Slow flow. TSS visible (possibly from development)
	18-Dec-2008	Fall Rain	642	7.90	3.2	8.05	Clear. Slow flow
	28-May-2009	Spring Freshet	676	7.50	13	5.6	Some sediment/ Good flow
	27-Jul-2009	Summer Dry	389	7.90	19.6	6.04	Slow flow/ Mucky
	14-Oct-2009		803	7.60	8	9.27	Slow flow/ Mucky
	05-Nov-2009		929	7.80	6.6	6.6	Slow flow/ weeds
	26-Nov-2009		705	8.00	9.3	8.6	Slow flow/ weeds
	16-Dec-2009		705	8.00	6.1	8.9	Broke ice
	25-Mar-2010		6.14	7.10	7.8	647	Slightly cloudy with goodflow
	20-Aug-2010		9.35	22.10	8.2	653	Clear, stream very shallow with staff gauge out of the water
	04-Oct-2010		7.55	9.50	7.6	878	Slightly cloudy, staff gauge out of water
	29-Nov-2010		9.46	4.40	7	932	Clear
	15-Mar-2011		795	7.90	3.9	9.95	Good flow, clear
	07-Jul-2011		962	7.91	18.2	8.42	Decent flow
	30-Sep-2011		1081	7.74	13.8	7.07	Very shallow with low flow
	19-Oct-2011		1075	9.01	9.2	10.31	Very low flow and very shallow
	13-Dec-2011		948	8.04	2.5	11.81	Clear with good flow
	04-May-2012	Spring Wet	880	7.89	15.4	8.84	Good flow

C4: Surface Water Field Measurements



Station	Date	Sample Event	Field Parameters				Comments
			Cond	pH	Temp	DO	
			uS		C	mg/L	
SW 3A							
	06-Jun-2012	June Trigger	990	7.61	13.2	8.38	Very shallow and low flow yellowish color
	13-Aug-2012	August Dry	644	7.80	19.6	7.21	Clear, very shallow with low flow
	25-Sep-2012	September Dry	704	7.97	11.8	6.36	Clear low flow
	04-Dec-2012	Fall Wet	768	7.39	4.1	8.77	Good flow clear
	05-Apr-2013	Spring Wet	876	7.76	2.1	6.97	Good flow slightly yellow
	17-Jul-2013	Summer Dry	901	7.83	18.3	7.21	Low flow yellowish colour lots of aquatic veg
	12-Sep-2013	Sept Wet	529	7.75	18.6	9.16	Good flow cloudy
	02-Dec-2013	Dec Wet	1003	7.58	3.9	9.22	Slight yellow colour low flow
	31-Mar-2014	Spring Freshet	814	7.32	3.2	8.68	Slightly yellow good flow
	16-Jul-2014	July Dry	773	7.75	16.2	11.2	Yellowish with low flow
	06-Aug-2014	August Trigger	778	7.80	15.1	4.95	Yellowish with low flow
	22-Sep-2014	Sept Wet	393	7.22	12.6	5.65	Really good flow cloudy
	01-Dec-2014	Fall Wet	879	7.81	2.6	6.94	Yellowish with good flow
	14-Apr-2015	Spring Freshet	789	7.35	6.5	9.47	Good flow clear
	29-Jul-2015	July Dry	1003	7.16	17.2	9.6	Very low flow. Brownish colour
	10-Sep-2015	Sept Wet	578	7.76	16.6	11.35	very slight yellowish colour low flow.
	30-Dec-2015	December Wet					Creek was blocked due to the culvert cleaning activities
	10-Mar-2016	Spring Freshet	509	7.83	3.2	11.34	Slightly yellow good flow
	26-Jul-2016	Summer Dry					Dry
	06-Oct-2016	Fall Dry	773	7.17	12.5	11.98	Very shallow /slightly yellow /very low flow
	28-Oct-2016	Fall Wet	721	7.50	4.7	8.07	Mostly clear low flow
	24-Nov-2016	Trigger Event	715	7.50	4.4	10.76	Slightly yellow
	05-Apr-2017	Spring Freshet	514	7.64	8.7	6.24	Yellowish with good flow
	23-Aug-2017	Summer Dry	861	7.27	15.9	8.09	Very low flow yellowish colour
	26-Oct-2017	October Wet	780	7.79	6.9	9.21	Slightly yellow good flow
	29-Nov-2017	Fall Wet	839	7.92	5.6	7.84	Very slight yellow colour low flow
	04-Apr-2018	Spring Freshet	661	7.04	2.8	8.9	Good flow, slightly yellow
	18-Jul-2018	Summer Dry	555	7.53	19.1	12.6	Low flow, slightly yellowish
	31-Oct-2018	Fall Wet	416	7.50	7.6	8.44	Good flow, clear
	28-Nov-2018	Fall Dry	745	8.20	2.9	7.21	Slightly yellowish colour- good flow
SW 4							
	10-Apr-1992		N/A	N/A	10		Clear, good flow out of culvert
	11-Jun-1992						Not sampled
	13-Aug-1992		1200	7.60	15		Fairly clear, biological build up on culvert
	10-Nov-1992		1000	8.00	7		Yellowish red, red staining on culvert and grass
	20-Apr-1993		600	9.30	5		Cloudy, discharge from wetland appears silty
	10-Jun-1993		600	9.20	14		Some silt, fast flow out of wetland
	29-Nov-1993	Spring Freshet	900	8.10	1	11.04	Yellow colour
	13-Apr-1994	Spring Rain	600	7.40	6	5.68	Cloudy brown, silty. Entering clear ditch water
	26-May-1994	Summer Rain	700	8.10	11	4.2	Light yellow colour, some visible particles
	04-Aug-1994	Fall Rain	900	8.10	14	11.31	Trickle from culvert, previously dry
	21-Nov-1994	Spring Freshet					Dry, not sampled although there has been substantial rain falls
	13-Apr-1995	Spring Rain	700	8.00	3	11.35	Debris in culvert (twigs etc.), fairly good flow
	17-May-1995	Summer Rain	700	6.90	12	4.38	Clear, good flow through culvert
	28-Nov-1995	Fall Rain	1615	7.60	5.7	11	Leaf accumulation in ditch, lots of growing, very little flow
	16-Apr-1996	Spring Freshet	734	8.20	5.1	10.8	Grass in ditch,
	18-Jun-1996	Spring Rain	1150	N/A	15	6	Very little flow, lots of grass in ditch
	30-Oct-1996	Summer Rain	675	8.10	9.2	4.5	Good flow
	06-Dec-1996	Fall Rain	720	7.40	2.5	2.4	Good flow
	16-Apr-1997	Spring Freshet	557	7.60	7.2	4.3	Good flow
	26-Nov-1997	Fall Rain	701	7.40	10.3	2.2	Sampled for TSS only; flow well clear

C4: Surface Water Field Measurements



Station	Date	Sample Event	Field Parameters				Comments
			Cond	pH	Temp	DO	
			uS		C	mg/L	
SW 4							
	17-Jun-1998	Spring Rain					No flow
	07-Dec-1998	Fall Rain					No flow
	23-Apr-1999	Spring Freshet	479	8.30	8	2.1	Clear, good flow
	30-Jun-1999	Summer Rain	N/A	N/A	N/A	N/A	
	06-Dec-1999	Fall Rain	319	6.80	10.5	1.2	Good flow from pipe, foam present
	15-Mar-2000	Spring Freshet	315	7.00	4.2	3	Good flow; clear
	20-Sep-2000	Fall Dry					No sample - pipe is not discharging
	27-Nov-2000	Fall Rain					No Flow
	20-Mar-2001	Spring Freshet	288	7.10	3.8	2.1	Good flow from pipe
	10-Oct-2001	Fall Dry					Dry
	03-Dec-2001	Fall rain	355	7.60	7.7	1	Flowing, cloudy
	18-Feb-2002	Spring Freshet					Not enough water to grab samples.
	15-May-2002	Spring Rain					No flow observed
	06-Jun-2002	Summer Rain					Dry
	23-Dec-2002	Fall Rain					Rains for 2 days, still not enough water to sample
	18-Mar-2003	Spring Freshet					No Flow from culvert, frozen
	26-May-2003	Spring Rain					No sample taken - Although there was rain, no water to sample
	06-Aug-2003	Summer Rain					No flow
	19-Nov-2003	Fall Rain	513	7.60	11.9	2.52	Good flow, culvert half full
	10-Mar-2004	Spring Freshet	418	7.40	6.9	4.57	Clear, good flow
	22-Apr-2004	Spring Rain					No sample taken - Although there was rain, no water to sample
	27-May-2004	April Dry	444	7.82	15.1	2.88	Clear, some flow
	17-Aug-2004	August Dry					No sample collected, dry,
	19-Oct-2004	Summer Rain					No flow
	08-Dec-2004	Fall Rain	444	7.66	9.5		Good flow, culvert third full
	04-Apr-2005	Spring Freshet	404	7.94	6.1	4.47	Pipe is flowing half full, clear
	30-Apr-2005	April Dry					No sample taken due to rain
	16-May-2005	Spring Rain					No sample taken, not enough run-off after rain event on May 16. Very little rain during rest of month.
	25-Aug-2005	August Dry					No sample taken, not enough run-off even after rain event earlier in the week of Aug 25.
	28-Sep-2005	Summer Rain					No sample taken, not enough run-off
	30-Nov-2005	Fall Rain					No sample taken, not enough run-off
	24-Apr-2006	Spring Freshet	470	7.80	8.9	5.18	Culvert flowing (half full), clear.
	30-Apr-2006	April Dry					No Dry Period During Month
	31-May-2006	Spring Rain					Dry
	09-Aug-2006	August Dry					Dry
	14-Sep-2006	Summer Rain					Dry
	12-Oct-2006	October Dry	411	7.40	9.5	1.81	low flow. Water discoloured due to large amounts of leaves in bush.
	13-Dec-2006	Fall Rain	370	7.10	5	5.8	Some flow in culvert (about half full), clear.
	23-Mar-2007	Spring Freshet	277	7.80	3.9	8.39	Good Flow. Pipe 3/4 full. Ice cover in bused area.
	26-Apr-2007	April Dry					Dry
	17-May-2007	Spring Rain	245	7.60	13.3	2.71	Good Flow. Pipe 1/4 full.
	10-Aug-2007	August Dry					Dry, No water next day after largest rain event on August 7 (18mm).
	26-Sep-2007	Summer Rain					Dry. No water next day after last rain event on Sept 26 (7.8mm).
	10-Oct-2007	Fall Rain					Dry, 38 mm previous three days.
	31-Oct-2007	October Dry					Dry
	29-Nov-2007	Additional Fall					Dry
	09-Apr-2008	Spring Freshet	240	7.10	9	7.71	Good Flow. Pipe 1/2 full. Flooded in bush area.
	20-Aug-2008	Summer Dry					Dry. Attempts made after 13.7 mm of rain in last 7 days
	16-Sep-2008	Summer Rain	457	7.60	16.5	1.86	Clear. Good flow. Pipe 1/4 full
	18-Dec-2008	Fall Rain	527	7.60	3.6	3.11	Clear. Slow flow

C4: Surface Water Field Measurements



Station	Date	Sample Event	Field Parameters				Comments
			Cond	pH	Temp	DO	
			uS		C	mg/L	
SW 4							
	28-May-2009	Spring Freshet	321	8.40	16.6	9.22	Silky
	27-Jul-2009	Summer Dry	219	8.90		5.88	Silky
	14-Oct-2009						No Discharge from location
	05-Nov-2009		350	8.10		6.3	No Discharge from location
	26-Nov-2009		324	8.50		9.58	
	16-Dec-2009		324	8.50		8.79	
	25-Mar-2010		7.21	6.90	7.5	409	clear
	20-Aug-2010		19.13	22.40	9.4	302	Last small pool of Water, very low flow, clear
	04-Oct-2010		7.27	10.40	7.6	298	Clear with very little flow
	29-Nov-2010		7.67	3.70	7.2	549	Slightly cloudy with very low flow
	15-Mar-2011		792	7.87	2.1	14.55	Good flow
	07-Jul-2011						No flow coming out of culvert and very low flow in ditch
	30-Sep-2011		dry	dry	dry	dry	No flow coming out of culvert
	19-Oct-2011		409	8.68	9.9	11.86	
	13-Dec-2011		532	8.26	1.8	13.62	Slightly cloudy with low flow
	04-May-2012	Spring Wet	531	8.35	19.7	9.56	Decent flow
	06-Jun-2012	June Trigger					No flow
	13-Aug-2012	August Dry	N/A	N/A	N/A	N/A	No flow
	25-Sep-2012	September Dry					No flow
	04-Dec-2012	Fall Wet	661	7.90	4.5	10.51	Low flow clear
	05-Apr-2013	Spring Wet	926	7.91	2.3	8.21	Clear with decent flow
	17-Jul-2013	Summer Dry					No flow
	12-Sep-2013	Sept Wet	306	8.41	20.3	7.74	Good flow slightly cloudy
	02-Dec-2013	Dec Wet	716	8.23	3.2	7.21	Clear low flow
	31-Mar-2014	Spring Freshet	685	7.23	2.9	8.13	Slightly cloudy good flow
	16-Jul-2014	July Dry	425	8.10	20	11.86	Slightly cloudy with low flow
	06-Aug-2014	August Trigger	360	8.05	20.6	6.68	Greyish low flow lots of aquatic vegetation
	22-Sep-2014	Sept Wet	393	7.22	12.3	5.65	Good flow cloudy
	01-Dec-2014	Fall Wet	725	7.65	1.6	6.91	Slightly cloudy with good flow
	14-Apr-2015	Spring Freshet	696	7.23	10.6	6.93	Low flow slightly cloudy
	29-Jul-2015	July Dry					No flow coming out of culvert
	10-Sep-2015	Sept Wet	351	7.84	21.1	10.31	Slight yellow lots of aquatic vegetation
	30-Dec-2015	December Wet	435	8.45	2	9.37	Slightly cloudy low flow
	10-Mar-2016	Spring Freshet	633	8.33	4.6	11.41	Low flow out of culvert. clear
	26-Jul-2016	Summer Dry					Dry
	06-Oct-2016	Fall Dry	402	7.31	15.8	10.19	Very low flow slightly brown/ lots of vegetation
	28-Oct-2016	Fall Wet	434	7.90	3.7	7.81	Slight yellowish/ brown low flow
	24-Nov-2016	Trigger Event	490	8.40	3.1	9.15	Clear low
	05-Apr-2017	Spring Freshet	438	7.63	10.1	7.36	Clear with low flow
	23-Aug-2017	Summer Dry	448	7.24	21.3	6.32	Low flow slightly cloudy
	26-Oct-2017	October Wet					No flow no sample
	29-Nov-2017	Fall Wet	712	7.71	3.9	9.63	Clear low flow
	04-Apr-2018	Spring Freshet	733	7.28	1.1	17.2	Good flow, clear
	18-Jul-2018	Summer Dry	377	7.56	22.4	13.4	Very low flow, clear
	31-Oct-2018	Fall Wet	329	8.02	9.5	8.81	Good flow, slightly cloudy
	28-Nov-2018	Fall Dry	605	8.16	2.3	8.71	Clear- low flow
SW 5							
	10-Apr-1992		N/A	N/A	10		Clear
	11-Jun-1992		1600	7.40	15		Clear
	13-Aug-1992		1400	7.40	14		Clear, slow
	10-Nov-1992		1800	7.80	8		Clear, some sediment

C4: Surface Water Field Measurements



Station	Date	Sample Event	Field Parameters				Comments
			Cond	pH	Temp	DO	
			uS		C	mg/L	
SW 5							
	20-Apr-1993		1500	9.30	5		Fairly clear, yellow colour, some silt, silty bottom
	10-Jun-1993		1200	8.90	14		Some suspended silt, very silty bottom
	02-Sep-1993		400	7.70	17	6.3	Dark colour, lots of silt and weeds, slow
	05-Nov-1993		1000	8.00	7	11.87	Dirty brown colour, slow
	30-Nov-1993		1100	8.00	1	11.21	Dark colour, weed and algae growth
	13-Apr-1994	Spring Freshet	2400	7.20	6.5	5.66	Clear through weeds, some sediment load
	04-May-1994	Spring Dry	2100	7.60	12	5.43	Light yellow, clear, lot of weeds at culvert opening
	26-May-1994	Spring Rain	1000	8.00	11	10.53	Brown colour, very silty, mud bottom, weeds/grass
	17-Jun-1994	June Dry	1800	7.40	19	9.55	Clear yellow, heavy growth, little flow
	04-Aug-1994	Summer Rain	1200	8.00	19	11.23	Very weedy, sample appears silty
	17-Aug-1994	August Dry					Dry, not sampled, some small stagnant pools
	14-Oct-1994	Fall Dry					Dry, not sampled, some small stagnant pools
	21-Nov-1994	Fall Rain	600	8.00	9	11.2	Fairly clear, lots of reeds and grass
	13-Apr-1995	Spring Freshet	2200	7.80	5	11.05	Clear/yellow colour, lots of weeds/mud
	28-Apr-1995	Spring Dry	1600	8.00	10	10.05	Clear, silty/muddy/weedy botom, lots of reeds
	17-May-1995	Spring Rain	1000	7.40	13	10.7	Clear with some silt, growth around staff gauge
	30-Jun-1995	June Dry	2100	7.60	18	5.3	Very weedy
	23-Aug-1995	August Dry	2000	7.50	18	6.89	Clear/yellow sample, very weedy, scum orange film, minimal flow
	20-Oct-1995	Fall Dry	2200	7.70	12	6.84	Very weedy/bull rushes, minimal flow
	28-Nov-1995	Fall Rain	4450	7.80	6	8	Lots of grass and reeds
	16-Apr-1996	Spring Freshet	1418	8.10	6.3	8.5	Some flow, lots of reeds
	27-May-1996	Spring Dry	1800	8.20	11	6.2	Some flow, weeds, some silt
	18-Jun-1996	Spring Rain	1200	N/A	16	6.3	Some flow, lots of reeds and grass
	06-Aug-1996	June Dry	2150	N/A	16	N/A	Very little flow, Lots of reeds
	07-Oct-1996	August Dry	N/A	N/A	N/A	N/A	Lots of reeds
	30-Oct-1996	Summer Rain	1244	8.00	10.2	5.4	Some flow, lots of reeds
	06-Dec-1996	Fall Rain	6260	7.80	6.5	5.4	Little flow, water cloudy, Gas Line work on Speedvale
	16-Apr-1997	Spring Freshet	1133	7.70	7.3	6.7	Some garbage around area. Very little flow coming from silt dams
	23-May-1997	Spring Dry	1597	7.30	9.6	6.9	No flow
	07-Aug-1997	Summer Dry					No flow - dry
	18-Nov-1997	Fall Dry	16370	7.50	3.8	3.5	Leaves lining bottom of creek, no flow, clear water
	26-Nov-1997	Fall Rain	2110	7.60	10.9	6.4	Cloudy, no flow
	17-Jun-1998	Spring Rain	486	7.80	20.8	3.3	Standing water
	07-Dec-1998	Fall Rain	1350	6.80	8.9	5.8	Very slight flow
	23-Apr-1999	Spring Freshet	964	7.70	8.6	5.7	Standing water, clear
	30-Jun-1999	Summer Rain	N/A	N/A	N/A	N/A	
	06-Dec-1999	Fall Rain	474	7.10	10.2	6.5	Very small flow through silt in culvert, very narrow
	15-Mar-2000	Spring Freshet	636	7.40	4.8	7.2	Trickling flow
	27-Mar-2000	MOEE Samples	431	7.40	7.7	7.3	Good flow; somewhat of a trickle
	20-Sep-2000	Fall Dry					No sample - location is dry; pile of silt has formed in creek 6 m downstream; removed silt
	27-Nov-2000	Fall Rain	1253	7.10	6.5	4.1	Very little flow / still; some silt in bottom
	20-Mar-2001	Spring Freshet	552	7.60	5.5	6	Very little flow, clear
	10-Oct-2001	Fall Dry					Dry
	03-Dec-2001	Fall rain	974	7.90	8.8	3.8	No real flow (trickle), clear
	18-Feb-2002	Spring Freshet					Not enough water to grab samples.
	17-Apr-2002	April Dry					Dry Conditions with warm temperatures - no flows observed
	15-May-2002	Spring Rain					No flow observed
	06-Jun-2002	Summer Rain	134	7.60	11.7		Some flow
	17-Jun-2002	June Dry					No dry conditions due to heavy rains, Dry event could not be completed
	12-Aug-2002	August Dry					No rain for 10 days, no surface water to sample
	25-Oct-2002	October Dry					No more than 2 dry days in a row, no samples taken

C4: Surface Water Field Measurements



Station	Date	Sample Event	Field Parameters				Comments
			Cond	pH	Temp	DO	
			uS		C	mg/L	
SW 5							
	23-Dec-2002	Fall Rain					Rains for 2 days, still not enough water to sample
	18-Mar-2003	Spring Freshet	744	7.50	3.4	9.8	Low flow, visible TSS
	28-Apr-2003	April Dry					No sample taken - Could not get 5 days of no rain
	26-May-2003	Spring Rain					No sample taken - Although there was rain, no water to sample
	18-Jun-2003	June Dry					No sample taken - Could not get 5 days of no rain
	06-Aug-2003	Summer Rain					Very little water
	26-Aug-2003	August Dry					No sample taken - Could not get 5 days of no rain
	24-Oct-2003	October Dry					No sample taken - Could not get 5 days of no rain
	19-Nov-2003	Fall Rain	657	7.70	11.2	8.3	Some flow, clear
	10-Mar-2004	Spring Freshet	1115	7.60	4.3	8.73	Clear, trickle flow
	22-Apr-2004	Spring Rain					No sample taken - Although there was rain, no water to sample
	27-May-2004	April Dry	944	8.09	15.6	6.9	Clear, trickle flow
	28-Jun-2004	June Dry					No sample taken - Could not get 5 days of dry conditions due to significant rain all month
	17-Aug-2004	August Dry					No sample collected, dry,
	19-Oct-2004	Summer Rain					No flow
	28-Oct-2004	October Dry					No sample taken - Could not get 5 days of dry conditions due to significant rain all month
	08-Dec-2004	Fall Rain	965	8.08	8.6		Very little flow, clear.
	04-Apr-2005	Spring Freshet	960	8.51	6.5	9.68	Some flow, visible TSS
	30-Apr-2005	April Dry					No sample taken due to rain
	16-May-2005	Spring Rain					No sample taken, not enough run-off after rain event on May 16. Very little rain during rest of month.
	30-Jun-2005	June Dry					No samples taken, dry
	25-Aug-2005	August Dry					No sample taken, not enough run-off even after rain event earlier in the week of Aug 25.
	28-Sep-2005	Summer Rain					No sample taken, not enough run-off
	14-Oct-2005	October Dry					No sample taken, Dry
	30-Nov-2005	Fall Rain					No sample taken, not enough run-off
	24-Apr-2006	Spring Freshet	933	7.80	8	8.8	Slow flow, clear.
	30-Apr-2006	April Dry					No Dry Period During Month
	31-May-2006	Spring Rain					Rain event early in month, no run-off occurring later in month.
	09-Jun-2006	June Dry					Low Water
	09-Aug-2006	August Dry					Low Water
	14-Sep-2006	Summer Rain					Dry
	12-Oct-2006	October Dry	1063	7.70	10.8	7.8	No flow. Lots of leaves and grass.
	13-Dec-2006	Fall Rain	707	7.40	6.8	9.05	No flow.
	23-Mar-2007	Spring Freshet	825	8.00	5.6	8.88	Slow to No Flow. Ice/slush blockage upstream.
	26-Apr-2007	April Dry					Dry
	17-May-2007	Spring Rain	959	8.40	12.7	6.55	Slow Flow, Clear.
	19-Jun-2007	June Dry					Dry, No water next day after June 9 (9.8mm) and June 19 (22.4mm).
	10-Aug-2007	August Dry					Dry, No water next day after largest rain event on August 7 (18mm).
	26-Sep-2007	Summer Rain					Dry. No water next day after last rain event on Sept 26 (7.8mm).
	10-Oct-2007	Fall Rain					Dry, 38 mm previous three days.
	31-Oct-2007	October Dry					Dry
	29-Nov-2007	Additional Fall	1281	6.90	3.8	10	Slow to No Flow, Clear. Leaves/silt buildup in ditch..
	09-Apr-2008	Spring Freshet	806	7.10	9.7	8.62	Clear. Slow flow
	20-Aug-2008	Summer Dry					Dry. Attempts made after 13.7 mm of rain in last 7 days
	16-Sep-2008	Summer Rain	1422	7.20	16	4.97	Clear. Very low flow.
	18-Dec-2008	Fall Rain	826	7.90	3.5	10.18	Clear. Very little flow
	28-May-2009	Spring Freshet	589	7.60	15.1	7.86	Silky
	27-Jul-2009	Summer Dry	1333	7.60	18.7	3.58	No flow/ Clean
	14-Oct-2009		1934	7.60	6.8	1.86	Slow flow/ Clean
	05-Nov-2009		1734	8.00	6.8	8.86	Slow flow/ Clean

C4: Surface Water Field Measurements



Station	Date	Sample Event	Field Parameters				Comments
			Cond	pH	Temp	DO	
			uS		C	mg/L	
SW 5							
	26-Nov-2009		1944	8.00	9.2	8.8	Slow flow/ Clean
	16-Dec-2009		1944	8.00	6.2	7.78	Broke ice
	25-Mar-2010		6.67	7.10	7.3	573	Slightly cloudy with average flow
	20-Aug-2010		9.5	20.40	8.4	701	Brownish colour
	04-Oct-2010		4.48	8.50	7	904	Slightly murky with average flow
	29-Nov-2010		8.15	1.30	7.1	682	Clear, Ice on surface,
	15-Mar-2011		904	7.91	3.1	11.26	Very slight yellowish colour good flow
	07-Jul-2011		1307	7.83	19.1	6.84	Low flow
	30-Sep-2011		dry	dry	dry	dry	No flow and creek had dried up at this end
	19-Oct-2011		535	8.90	8.9	10.79	Clear with low flow and some aquatic vegetation
	13-Dec-2011		10.72	8.10	2.9	11.28	Good flow very slight yellowish colour
	04-May-2012	Spring Wet	973	7.72	13.7	9.32	Low flow clear
	06-Jun-2012	June Trigger					No flow
	13-Aug-2012	August Dry	N/A	N/A	N/A	N/A	No flow
	25-Sep-2012	September Dry					No flow
	04-Dec-2012	Fall Wet	617	7.50	4.4	9.99	Clear wit decent flow
	05-Apr-2013	Spring Wet	1120	7.96	2.6	8.07	Clear with decent flow
	17-Jul-2013	Summer Dry					No flow
	12-Sep-2013	Sept Wet	304	7.88	20	8.17	Low flow cloudy
	02-Dec-2013	Dec Wet	1106	7.13	1.4	9.55	Very low flow slight yellow colour
	31-Mar-2014	Spring Freshet	397	7.52	2.4	10.18	Clear with good flow
	16-Jul-2014	July Dry	1270	7.83	17.1	4.9	Clear with low flow
	06-Aug-2014	August Trigger	1047	7.73	15.8	4.58	Mostly clear with low flow
	22-Sep-2014	Sept Wet	986	7.77	14.3	6.67	Good flow clear
	01-Dec-2014	Fall Wet	966	7.95	2.6	7.65	Clear with low flow
	14-Apr-2015	Spring Freshet	456	7.33	7.2	10.57	Good flow clear
	29-Jul-2015	July Dry					No flow coming out of culvert or upstream from site
	10-Sep-2015	Sept Wet	517	7.81	24.9	13.46	Clear low flow
	30-Dec-2015	December Wet	526	7.96	1	10.21	Clear decent flow
	10-Mar-2016	Spring Freshet	553	8.10	3.6	10.2	Very slightly yellow decent flow
	26-Jul-2016	Summer Dry					Dry
	06-Oct-2016	Fall Dry					Dry
	28-Oct-2016	Fall Wet					Dry
	24-Nov-2016	Trigger Event	1159	7.79	6.8	10.03	Slightly brownish
	05-Apr-2017	Spring Freshet	443	7.63	8	6.79	Clear with good flow
	23-Aug-2017	Summer Dry	739	7.44	18.9	9.11	Very low flow, high aquatic veg, yellowish
	26-Oct-2017	October Wet	699	7.68	7.7	6.94	Slightly yellow low flow
	28-Nov-2017	Fall Wet	966	8.01	3.2	9.11	Slightly yellow low flow
	04-Apr-2018	Spring Freshet	557	8.27	3.2	11.7	Good flow, slightly yellowish
	18-Jul-2018	Summer Dry	282	7.77	18.5	11.3	Low flow, yellowish
	31-Oct-2018	Fall Wet	222	7.76	6.4	9.39	Low flow, clear
	28-Nov-2018	Fall Dry	637	8.42	2.1	8.36	Yellowish colour-good flow
SW 7							
	10-Apr-1992		N/A	N/A	10		Clear
	11-Jun-1992		800	7.40	14		Clear, red staining on creek bottom
	13-Aug-1992		1000	7.40	14		Slightly yellow, good flow
	10-Nov-1992		900	7.60	6		Reddish staining on creek bottom and grass
	20-Apr-1993		700	9.20	5		Clear, fast, gravel bottom, red staining on culvert
	10-Jun-1993		800	8.40	15		Clear
	01-Sep-1993				1		Dry, not sampled
	26-May-1994	Spring Rain	700	8.10	11	7.56	Light yellow colour, good flow

C4: Surface Water Field Measurements



Station	Date	Sample Event	Field Parameters				Comments
			Cond	pH	Temp	DO	
			uS		C	mg/L	
SW 7							
	17-Jun-1994	June Dry	1000	7.10	21	1.4	Yellow colour, some ponding and stagnant areas
	17-Aug-1994	August Dry					Dry, not sampled
	21-Nov-1994	Fall Rain	2000	8.10		11.15	Clear, gravelly bottom, weeds
	17-May-1995	Spring Rain	900	7.10	13	5.26	Clear sample, gravel bottom, little growth
	30-Jun-1995	June Dry					Dry, not sampled
	23-Aug-1995	August Dry					Dry, not sampled
	28-Nov-1995	Fall Rain	810	7.80	4.4	9	Some grass and leaves in creek
	18-Jun-1996	Spring Rain	800	N/A	16	5.7	Fairly good flow, some sticks in culvert
	06-Aug-1996	June Dry	1400	N/A	18	N/A	No flow
	07-Oct-1996	August Dry	N/A	N/A	N/A	N/A	Little flow, scum observed on water down stream
	06-Dec-1996	Fall Rain	819	7.60	2.3	5.2	Good flow
	26-Nov-1997	Fall Rain	1182	7.90	3.6	3.8	Water clear and running
	17-Jun-1998	Spring Rain					No flow
	07-Dec-1998	Fall Rain	781	7.60	10.1	4.2	Some flow; lots of woody debris
	23-Apr-1999	Spring Freshet					Not sampled
	30-Jun-1999	Summer Rain	N/A	N/A	N/A	N/A	
	06-Dec-1999	Fall Rain	447	6.80	9	5.2	Good flow
	15-Mar-2000	Spring Freshet	187	7.10	4	4.5	Some flow; clear
	20-Sep-2000	Fall Dry					No sample - flow path is dry; lined with old leaves
	27-Nov-2000	Fall Rain	672	6.70	7.1	4.3	Some flow; lots of leaves lining bottom
	20-Mar-2001	Spring Freshet	104	7.30	2.2	4.2	Water flowing, clear
	10-Oct-2001	Fall Dry					Dry
	03-Dec-2001	Fall rain	704	7.80	8	3	Slight flow, clear
	18-Feb-2002	Spring Freshet					Not enough water to grab samples.
	15-May-2002	Spring Rain					No flow observed
	06-Jun-2002	Summer Rain	924	7.50	13		Very little flow, almost still. A few sticks in culvert, clear.
	17-Jun-2002	June Dry					No dry conditions due to heavy rains, Dry event could not be completed
	12-Aug-2002	August Dry					No rain for 10 days, no surface water to sample
	25-Oct-2002	October Dry					No more than 2 dry days in a row, no samples taken
	23-Dec-2002	Fall Rain					Rains for 2 days, still not enough water to sample
	18-Mar-2003	Spring Freshet	592	7.60	2.2	6.84	Excellent flow, clear. Note construction on adjacent property
	26-May-2003	Spring Rain					No sample taken - Although there was rain, no water to sample
	18-Jun-2003	June Dry					No sample taken - Could not get 5 days of no rain
	06-Aug-2003	Summer Rain					Very little water, construction continues on adjacent property
	26-Aug-2003	August Dry					No sample taken - Could not get 5 days of no rain
	24-Oct-2003	October Dry					No sample taken - Could not get 5 days of no rain
	19-Nov-2003	Fall Rain					No Access due to construction
	10-Mar-2004	Spring Freshet					No access due to construction on adjacent property along Watson Rd.
	22-Apr-2004	Spring Rain					No sample taken - Although there was rain, no water to sample
	27-May-2004	April Dry	468	7.83	16.1	6.81	Water has visible TSS. Note silt fence near construction has been breached by about 0.9m of water.
	28-Jun-2004	June Dry					No sample taken - Could not get 5 days of dry conditions due to significant rain all month
	17-Aug-2004	August Dry					No flow, small puddle, not enough water to sample.
	19-Oct-2004	Summer Rain					No flow
	28-Oct-2004	October Dry					No sample taken - Could not get 5 days of dry conditions due to significant rain all month
	08-Dec-2004	Fall Rain	406	7.98	9.3		Moderate flow, clear. Silt fence up stream is overflowing with water.
	04-Apr-2005	Spring Freshet	499	8.00	6.1	6.72	Good flow, Silt fence up-stream is being breached by water
	30-Apr-2005	April Dry					No sample taken due to rain
	16-May-2005	Spring Rain					No sample taken, not enough run-off after rain event on May 16. Very little rain during rest of month.
	30-Jun-2005	June Dry					No samples taken, dry

C4: Surface Water Field Measurements



Station	Date	Sample Event	Field Parameters				Comments
			Cond	pH	Temp	DO	
			uS		C	mg/L	
SW 7							
	25-Aug-2005	August Dry					No sample taken, not enough run-off even after rain event earlier in the week of Aug 25.
	28-Sep-2005	Summer Rain					No sample taken, not enough run-off
	14-Oct-2005	October Dry					No sample taken, Dry
	30-Nov-2005	Fall Rain					No sample taken, not enough run-off
	24-Apr-2006	Spring Freshet	459	7.80	9.2	8.23	Good flow. Visible silt.
	30-Apr-2006	April Dry					No Dry Period During Month
	31-May-2006	Spring Rain					Rain event early in month, no run-off occurring later in month.
	09-Jun-2006	June Dry					Low Water
	09-Aug-2006	August Dry					Low Water
	14-Sep-2006	Summer Rain	307	7.90	17.6	6.21	Good Flow. Lots of TSS (Silty).
	12-Oct-2006	October Dry	377	7.80	9.8	7.55	Good flow. Visible TSS.
	13-Dec-2006	Fall Rain	303	7.40	6.5	9.5	Good flow. Visible TSS.
	23-Mar-2007	Spring Freshet	539	7.00	5.1	8.14	Slow Flow, Visible TSS.
	26-Apr-2007	April Dry					Dry
	17-May-2007	Spring Rain	479	8.00	12.9	8.05	Good Flow, Lots of Visible TSS.
	19-Jun-2007	June Dry					Dry, No water next day after June 9 (9.8mm) and June 19 (22.4mm).
	10-Aug-2007	August Dry					Dry, No water next day after largest rain event on August 7 (18mm).
	26-Sep-2007	Summer Rain					Dry. No water next day after last rain event on Sept 26 (7.8mm).
	10-Oct-2007	Fall Rain	331	7.10	12.8	5.31	Very Slow Flow, Visible TSS.
	31-Oct-2007	October Dry					Dry
	29-Nov-2007	Additional Fall	950	7.00	4	10.2	Flowing, Visible TSS.
	09-Apr-2008	Spring Freshet	469	7.10	7.5	7.97	Good Flow. Visible TSS
	20-Aug-2008	Summer Dry					Dry. Attempts made after 13.7 mm of rain in last 7 days
	16-Sep-2008	Summer Rain	385	7.90	17.5	5.76	Low flow. Visible TSS.
	18-Dec-2008	Fall Rain	676	7.60	4.5	6.77	Low flow. Visible TSS.
	28-May-2009	Spring Freshet	586	7.40	13.6	15.5	Good flow
	27-Jul-2009	Summer Dry	365	8.00	18.9	6.26	Slow flow
	14-Oct-2009		620	7.40	9.2	7.92	Slow flow
	05-Nov-2009		840	7.40	4.2	4.92	Slow flow
	26-Nov-2009		517	9.80	9.2	4.92	Slow flow
	16-Dec-2009		517	9.80	4.7	8.73	Broke ice
	25-Mar-2010		9.87	6.90	7.1	556	Clear with good flow
	20-Aug-2010		6.61	22.50	7.7	587	Clear with low flow
	04-Oct-2010		6.86	10.40	7.4	516	Clear with good flow
	29-Nov-2010		9.27	4.00	7.4	651	Clear with lower than average flow
	15-Mar-2011		1031	7.73	2.6	8.3	Mostly clear
	07-Jul-2011		563	7.83	22.7	6.54	Decent flow
	30-Sep-2011		509	8.39	16.3	7.74	Good flow
	19-Oct-2011		552	8.56	9.1	10.94	Clear with decent flow
	13-Dec-2011		821	8.01	2.8	12.41	Clear with good flow
	04-May-2012	Spring Wet	674	8.16	18.4	8.82	
	06-Jun-2012	June Trigger	611	7.50	16.1	7.35	Clear with decent flow
	13-Aug-2012	August Dry	N/A	N/A	N/A	N/A	cloudy
	25-Sep-2012	September Dry	4.38	7.81	12.1	7.89	Clear decent flow
	04-Dec-2012	Fall Wet	703	7.55	3.7	9.34	Good flow slight yellow color
	05-Apr-2013	Spring Wet	984	7.90	4.2	7.59	Very slight yellow colour very good flow
	17-Jul-2013	Summer Dry	686	7.64	19.8	9.76	Clear- very slightly cloudy good flow
	12-Sep-2013	Sept Wet	337	8.02	21.1	8.93	Good flow clear
	02-Dec-2013	Dec Wet	911	7.67	3.1	10.17	Good flow clear
	31-Mar-2014	Spring Freshet	978	7.11	4.5	7.29	Slightly cloudy good flow
	16-Jul-2014	July Dry	471	7.90	19.1	7.47	clear with flow lots of emergent vegetation

C4: Surface Water Field Measurements



Station	Date	Sample Event	Field Parameters				Comments
			Cond	pH	Temp	DO	
			uS		C	mg/L	
SW 7							
	06-Aug-2014	August Trigger	577	7.97	20.3	4.1	Clear with good flow
	22-Sep-2014	Sept Wet	525	7.84	13.8	6.59	Really good flow clear
	01-Dec-2014	Fall Wet	741	7.87	1.8	6.94	Clear with really good flow
	14-Apr-2015	Spring Freshet	917	7.25	9.3	6.34	Really good flow clear
	29-Jul-2015	July Dry	8.6	6.96	23.8	4.9	Low flow, very slight yellowish colour
	10-Sep-2015	Sept Wet	485	8.08	14.7	10.82	Cloudy with low flow lots of emergent vegetation
	30-Dec-2015	December Wet	494	8.69	1.5	9.89	Good flow clear
	10-Mar-2016	Spring Freshet	567	8.08	3.7	10.58	Good flow, lots of emergent vegetation. clear
	26-Jul-2016	Summer Dry	469	7.79	21.4	9.34	Slightly brownish low flow
	06-Oct-2016	Fall Dry	504	7.35	15.6	11.17	Brownish low flow
	28-Oct-2016	Fall Wet	530	7.92	3.6	9.36	Clear flow
	24-Nov-2016	Trigger Event	530	7.81	2.9	11.36	Low flow clear
	05-Apr-2017	Spring Freshet	471	7.35	10.1	6.98	Slightly yellowish good flow
	23-Aug-2017	Summer Dry	510	7.03	19.8	10.2	Clear low flow
	26-Oct-2017	October Wet	540	7.23	9.6	10.28	Clear with good flow
	29-Nov-2017	Fall Wet	659	8.21	4.4	7.76	Clear good flow
	04-Apr-2018	Spring Freshet	820	7.17	5.1	14.9	Good flow, clear
	18-Jul-2018	Summer Dry	512	7.52	19.8	12.1	Low flow, clear
	31-Oct-2018	Fall Wet	424	7.38	7.4	7.64	Good flow, clear
	28-Nov-2018	Fall Dry	695	8.55	1.8	6.97	Clear-good flow
SW 15							
	15-Apr-1992		N/A	N/A	N/A	N/A	Clear, some sediment
	11-Jun-1992		700	7.40	17		Oily film, some sediment, red stain along bank
	13-Aug-1992		700	7.40	15		Oily film, Heavy biological build up on weeds, creating excessive sediment
	10-Nov-1992		700	7.80	4		Clear, good volume
	20-Apr-1993		600	9.00	6		Very clear, rock/gravel bottom, high volume
	10-Jun-1993		700	9.00	13		Fairly clear, mud/rock bottom, weeds
	02-Sep-1993		500	7.80	23	5.14	Dark colour, lots of algal growth
	30-Nov-1993		1000	8.20	1	11.34	Clear, ice on edge
	26-May-1994	Spring Rain	700	8.30	14	3.7	Yellow colour, good volume, suspended particles visible
	17-Jun-1994	June Dry	700	7.20	26	5.3	Cloudy yellow, abundant invertebrates, little flow
	17-Aug-1994	August Dry	600	7.20	13	6.74	Lots of algae growth, oily film on surface, muddy bottom
	21-Nov-1994	Fall Rain	700	8.10	6	10.83	Murky dark colour, ditch has been reworked on right side
	17-May-1995	Spring Rain	600	7.30	15	5.25	Very clear, algae on top, some suspended sediments, good flow
	30-Jun-1995	June Dry	700	7.60	22	5.48	Faily clear, algae, slow flow
	23-Aug-1995	August Dry	700	7.00	23	6.7	Clear, lots of algae, lots of minnows
	28-Nov-1995	Fall Rain	810	7.60	2	9	Ice and snow but creek is clear
	18-Jun-1996	Spring Rain	700	N/A	17	3	Lots of suspended particulate, good flow
	06-Aug-1996	June Dry	700	N/A	19		Little flow
	07-Oct-1996	August Dry	N/A	N/A	N/A	N/A	Little flow, clear
	06-Dec-1996	Fall Rain	692	7.70	1.7	4.8	Some ice on creek, cold water
	07-Aug-1997	Summer Dry	708	8.20	13.3	1.7	No flow; algae plentiful
	26-Nov-1997	Fall Rain	603	7.60	4.1	4.2	Clear and running; looks like a trap is at fence
	17-Jun-1998	Spring Rain					No flow
	07-Dec-1998	Fall Rain	1118	7.00	8.9	3.3	Good flow, lots of vegetation in water
	23-Apr-1999	Spring Freshet					Not sampled
	30-Jun-1999	Summer Rain	N/A	N/A	N/A	N/A	
	06-Dec-1999	Fall Rain	175	6.50	7.5	4.1	Flowing well
	15-Mar-2000	Spring Freshet	151	6.90	2.3	5.2	Good flow; visible flow from ditch into creek
	20-Sep-2000	Fall Dry	241	8.00	16.1	2.3	Very little flow; film observed on water on downstream side; called B.Taylor @ Waste to look at water

C4: Surface Water Field Measurements



Station	Date	Sample Event	Field Parameters				Comments
			Cond	pH	Temp	DO	
			uS		C	mg/L	
SW 15							
	27-Nov-2000	Fall Rain	569	7.60	4.7	4.1	Good flow; ice in creek
	20-Mar-2001	Spring Freshet	90	7.10	2.2	2.8	Good flow, visible run-off from ditch (west)
	10-Oct-2001	Fall Dry	644	7.80	7.9	2.1	Very little flow, clear
	03-Dec-2001	Fall rain	607	7.50	6	3.5	Good Flow, clear
	18-Feb-2002	Spring Freshet					Not enough water to grab samples.
	15-May-2002	Spring Rain					No flow observed
	06-Jun-2002	Summer Rain	636	7.80	14.2		Good flow, some visible TSS
	17-Jun-2002	June Dry					No dry conditions due to heavy rains, Dry event could not be completed
	12-Aug-2002	August Dry					No rain for 10 days, no surface water to sample
	25-Oct-2002	October Dry					No more than 2 dry days in a row, no samples taken
	23-Dec-2002	Fall Rain					Rains for 2 days, still not enough water to sample
	18-Mar-2003	Spring Freshet	319	7.60	3.6	5.95	Good flow, clear, snow and ice in culvert
	26-May-2003	Spring Rain					No sample taken - Although there was rain, no water to sample
	18-Jun-2003	June Dry					No sample taken - Could not get 5 days of no rain
	06-Aug-2003	Summer Rain	463	7.70	18.7	1.31	Some flow, clear, orange tinge to creek bottom and sides.
	26-Aug-2003	August Dry					No sample taken - Could not get 5 days of no rain
	24-Oct-2003	October Dry					No sample taken - Could not get 5 days of no rain
	19-Nov-2003	Fall Rain	348	7.60	15.4	4.74	Good flow, clear
	10-Mar-2004	Spring Freshet	368	7.30	12	5.27	Clear, good flow
	22-Apr-2004	Spring Rain					No sample taken - Although there was rain, no water to sample
	27-May-2004	April Dry	523	7.71	15.6	3.11	Clear, flowing well. Duck with duckling observed in creek.
	28-Jun-2004	June Dry					No sample taken - Could not get 5 days of dry conditions due to significant rain all month
	17-Aug-2004	August Dry	540	7.38	14.7	1.59	Very little flow, reddish tinge on creek bed, some TSS.
	19-Oct-2004	Summer Rain	756	7.40	7.2	4.52	Some flow, clear.
	28-Oct-2004	October Dry					No sample taken - Could not get 5 days of dry conditions due to significant rain all month
	08-Dec-2004	Fall Rain	533	7.66	13		Good flow, clear. Some patchy ice.
	04-Apr-2005	Spring Freshet	413	7.65	7.7	6.97	Fast flow
	30-Apr-2005	April Dry					No sample taken due to rain
	16-May-2005	Spring Rain					No sample taken, not enough run-off after rain event on May 16. Very little rain during rest of month.
	30-Jun-2005	June Dry					No samples taken, dry
	25-Aug-2005	August Dry					No sample taken, not enough run-off even after rain event earlier in the week of Aug 25.
	28-Sep-2005	Summer Rain					No sample taken, not enough run-off
	14-Oct-2005	October Dry					No sample taken, Dry
	30-Nov-2005	Fall Rain					No sample taken, not enough run-off
	24-Apr-2006	Spring Freshet	514	7.60	11.4	5.37	Good flow, clear.
	30-Apr-2006	April Dry					No Dry Period During Month
	31-May-2006	Spring Rain					Rain event early in month, no run-off occurring later in month.
	09-Jun-2006	June Dry					Low Water
	09-Aug-2006	August Dry					Low Water
	14-Sep-2006	Summer Rain	568	7.30	17.4	2.1	Very little flow. Dead shunk observed. Sample upstream of this point.
	12-Oct-2006	October Dry	580	7.70	10	3.66	Good flow, clear.
	13-Dec-2006	Fall Rain	364	7.30	8.6	7.56	Good flow, clear.
	23-Mar-2007	Spring Freshet	432	7.00	5.7	6.99	Fast Turbulent Flow, Clear
	26-Apr-2007	April Dry					Dry
	17-May-2007	Spring Rain	510	7.60	13.7	4.55	Good Flow, Clear
	19-Jun-2007	June Dry					Dry, No water next day after June 9 (9.8mm) and June 19 (22.4mm).
	10-Aug-2007	August Dry					Dry, No water next day after largest rain event on August 7 (18mm).
	26-Sep-2007	Summer Rain					Dry. No water next day after last rain event on Sept 26 (7.8mm).
	10-Oct-2007	Fall Rain	1105	7.10	14.9	2.45	Very Low Flow, clear.
	31-Oct-2007	October Dry					Dry

C4: Surface Water Field Measurements



Station	Date	Sample Event	Field Parameters				Comments
			Cond	pH	Temp	DO	
			uS		C	mg/L	
SW 15							
	29-Nov-2007	Additional Fall	1124	6.90	7.4	5.35	Slow Flow, Ice covered.
	09-Apr-2008	Spring Freshet	329	7.00	8	5.15	Clear. Fast flow
	20-Aug-2008	Summer Dry					Dry. Attempts made after 13.7 mm of rain in last 7 days
	16-Sep-2008	Summer Rain	540	8.00	18.5	2.27	Clear. Good flow
	18-Dec-2008	Fall Rain	444	7.40	7.6	7.3	Clear. Good flow
	28-May-2009	Spring Freshet	517	7.20	15.2	0.99	Some sediment/ Good flow
	27-Jul-2009	Summer Dry	540	7.20	17.8	1.99	Slow flow/ Lots of vegetation
	14-Oct-2009		659	7.00	11	4.35	Slow flow/ Lots of vegetation
	05-Nov-2009		703	7.70	3	3.45	Slow flow/ Lots of vegetation
	26-Nov-2009		644	7.70	7	8.45	Slow flow/ Lots of vegetation
	16-Dec-2009		644	7.70	3.9	6.43	Broke ice
	25-Mar-2010		8.21	7.30	7.2	720	clear
	20-Aug-2010		3.52	20.40	7.6	608	Very clear with good flow, lots of aquatic vegetation
	04-Oct-2010		5.63	10.20	7.4	595	Very clear with good flow
	29-Nov-2010		9.1	1.60	7.3	688	Clear with average flow
	15-Mar-2011		637	8.35	1.6	11.35	Clear, really good flow
	07-Jul-2011		753	7.47	21.9	2.72	Decent flow
	30-Sep-2011		870	7.40	14.1	3.96	Slightly yellowish good flow
	19-Oct-2011		794	8.36	8.8	7.77	Clear good flow
	13-Dec-2011		816	8.21	0.8	7.7	Clear with strong flow, ice on top
	04-May-2012	Spring Wet	642	7.83	17.8	7.15	Good flow clear
	06-Jun-2012	June Trigger	727	7.22	15.7	4.5	Good flow
	13-Aug-2012	August Dry	968	7.51	22	5.4	Lower flow than normal with a pump in the creek someone is using for irrigation
	25-Sep-2012	September Dry	1338	7.71	11.3	6.67	Clear low flow, pump in creek
	04-Dec-2012	Fall Wet	744	7.51	3.1	8.12	Good flow clear
	05-Apr-2013	Spring Wet	610	8.24	1.5	7.04	Clear with very good flow
	17-Jul-2013	Summer Dry	764	7.69	20.1	8.76	Really good flow yellowish colour
	12-Sep-2013	Sept Wet	660	7.84	19.2	9.17	Slightly yellowish really good flow
	02-Dec-2013	Dec Wet	960	7.62	4.4	8.16	Yellowish low flow
	31-Mar-2014	Spring Freshet	632	7.31	2.6	7.02	Really good flow lots of ice and ponding water
	16-Jul-2014	July Dry	669	7.64	17	10.42	Clear with really good flow
	06-Aug-2014	August Trigger	635	7.61	17.5	3.2	Clear with really good flow
	22-Sep-2014	Sept Wet	7.46	7.23	12.6	4.99	really good flow clear
	01-Dec-2014	Fall Wet	688	7.80	1.4	8.11	Clear with really good flow
	14-Apr-2015	Spring Freshet	706	7.92	7.9	8.25	really good flow clear
	29-Jul-2015	July Dry	786	6.99	19.6	8.67	Low flow. Very slight yellowish colour
	10-Sep-2015	Sept Wet	525	7.48	20.3	9.36	Cloudy with good flow
	30-Dec-2015	December Wet	505	8.03	0.8	6.97	Really good flow clear
	10-Mar-2016	Spring Freshet	393	8.09	1.4	12.76	Really good flow clear
	26-Jul-2016	Summer Dry	506	7.77	21.6	11.65	Low flow. Beaver dam removed
	06-Oct-2016	Fall Dry	726	7.25	15.5	11.79	Yellowish average flow
	28-Oct-2016	Fall Wet	7.3	7.46	4.1	9.61	Slightly yellow low flow
	24-Nov-2016	Trigger Event	640	7.50	2.6	10.9	Slight yellow beaver dam around downstream culvert
	05-Apr-2017	Spring Freshet	401	7.61	10.2	8.42	Clear good flow. Beaver dam downstream of culvert
	23-Aug-2017	Summer Dry	714	6.97	20.1	9.11	Slightly yellow- beaver dam has been removed
	26-Oct-2017	October Wet	676	7.21	9.2	7.64	Slightly yellow good flow
	29-Nov-2017	Fall Wet	690	7.94	3.1	7.21	Clear good flow
	04-Apr-2018	Spring Freshet	495	7.09	2.4	17.8	Good flow, clear
	18-Jul-2018	Summer Dry	614	7.36	11.6	11.6	Low flow, yellowish
	31-Oct-2018	Fall Wet	444	7.89	9.2	7.71	Good flow, slightly yellowish
	28-Nov-2018	Fall Dry	579	8.18	0.5	6.54	Very slight yellowish colour-good flow-ice present

C4: Surface Water Field Measurements



Station	Date	Sample Event	Field Parameters				Comments
			Cond	pH	Temp	DO	
			uS		C	mg/L	
SW 16							
	02-Sep-1993		500	7.40	23	5.14	Fairly clear, numerous bugs
	05-Nov-1993		1200	8.00	8	10.61	Fairly clear
	30-Nov-1993		1000	8.10	2	10.72	Yellow colour
	13-Apr-1994	Spring Freshet	700	7.20	5.5	5.51	Reddish yellow colour, fairly clear
	26-Apr-1994	Spring Rain	750	8.00	11	10.54	Yellowish colour, very clear, reddish colouring on mud and culvert
	04-May-1994	Spring Dry	800	8.30	10	7.58	Brown colour, very silty, good flow
	17-Jun-1994	June Dry	800	7.20	16	9.75	Clear, red colouring on bottom, very slow flow
	04-Aug-1994	Summer Rain	1000	8.10	16	10.7	Note minnow creek at culvert, lots of traffic apparent
	17-Aug-1994	August Dry	1000	7.70	14	9.75	Culvert red stained, muddy bottom/ weeds, insect/frogs/minnows
	14-Oct-1994	Fall Dry	900	8.10	9	10.52	Yellowish colours, slightly silty due to activity in storm culvert(Oct 13)
	21-Nov-1994	Fall Rain	700	8.10	8	10.72	Very cloudy brown silty, good volume
	13-Apr-1995	Spring Freshet	900	8.00	4	10.95	New gate, some rust in water from gate, mud bottom, yellow sample
	28-Apr-1995	Spring Dry	700	8.10	10	10.13	Clear sample, muddy bottom, algae around gate, lots of bugs/shells
	17-May-1995	Spring Rain	1600	7.60	12	9.76	Very silty, cloudy sample, gravel/mud bottom
	30-Jun-1995	June Dry	700	7.80	17	8.1	Clear, minimal flow
	11-Aug-1995	Summer Rain	N/A	N/A	N/A	N/A	
	23-Aug-1995	August Dry	800	7.30	15	8.11	Fairly clear/yellowish sample, gravel piled from ditching, algae present
	20-Oct-1995	Fall Dry	800	7.80	11	9.46	Clear/pale yellow sample, surface bugs, gravel washed in from west side.
	28-Nov-1995	Fall Rain	1177	7.60	5.4	10	Very little to no flow, water appears to be standing
	16-Apr-1996	Spring Freshet	687	8.10	4.8	6.4	Very little flow
	27-May-1996	Spring Dry	800	7.80	9	4.6	Some debris behind grate
	18-Jun-1996	Spring Rain	N/A800	N/A	15	5.5	Very murky, good flow
	06-Aug-1996	June Dry	N/A1100	N/A	17	N/A	Some sticks behind grate
	07-Oct-1996	August Dry	N/A	N/A	N/A	N/A	Lots of reeds, water level high
	30-Oct-1996	Summer Rain	798	8.00	8.9	5	Sticks behind grate
	06-Dec-1996	Fall Rain	1809	7.40	4	5	Little flow
	16-Apr-1997	Spring Freshet	890	7.80	6	7.2	Straw trapped behind grate should be cleaned
	23-May-1997	Spring Dry	803	7.40	7.2	4.4	
	07-Aug-1997	Summer Dry	843	7.20	13.4	4	Beaver dam downstream
	18-Nov-1997	Fall Dry	1089	7.60	6.4	5	Open water, very deep, clear
	26-Nov-1997	Fall Rain	1037	7.40	7.6	5.5	Water churned up, flow
	17-Jun-1998	Spring Rain	699	7.90	16.3	3.2	Some flow, lots of suspended particles, invertebrates present
	07-Dec-1998	Fall Rain	639	7.60	10.6	5.2	Murky, very little flow, can hear water trickling through beaver dam
	23-Apr-1999	Spring Freshet	555	7.90	8.9	6.1	Debris behind grate, some flow, grate cleaned, better flow
	30-Jun-1999	Summer Rain	N/A	N/A	N/A	N/A	
	06-Dec-1999	Fall Rain	398	6.90	6.2	6.9	Some flow, sticks behind culvert
	15-Mar-2000	Spring Freshet	428	7.20	4.1	5.4	Some flow; removed sticks behind grate
	27-Mar-2000	MOEE Samples	168.2	7.00	5.3	5	Cloudy; some TSS
	20-Sep-2000	Fall Dry	131	7.60	13.5	5.1	
	27-Nov-2000	Fall Rain	553	7.20	8.1	5	Very little flow; bags removed from behind grate
	20-Mar-2001	Spring Freshet	120	7.60	4.3	5.2	Some flow, weeds have accumulated behind grate on culvert
	10-Oct-2001	Fall Dry	878	7.50	9.9	3.4	Very little flow, trickle
	03-Dec-2001	Fall rain	407	7.80	7.8	2.7	
	18-Feb-2002	Spring Freshet					Not enough water to grab samples.
	17-Apr-2002	April Dry					Dry Conditions with warm temperatures - no flows observed
	15-May-2002	Spring Rain					No flow observed
	06-Jun-2002	Summer Rain	879	7.00	11.2		Some flow, tadpoles seen, clear
	17-Jun-2002	June Dry					No dry conditions due to heavy rains, Dry event could not be completed
	12-Aug-2002	August Dry					No rain for 10 days, no surface water to sample
	25-Oct-2002	October Dry					No more than 2 dry days in a row, no samples taken
	23-Dec-2002	Fall Rain					Rains for 2 days, still not enough water to sample

C4: Surface Water Field Measurements



Station	Date	Sample Event	Field Parameters				Comments
			Cond	pH	Temp	DO	
			uS		C	mg/L	
SW 16							
	18-Mar-2003	Spring Freshet	365	7.40	4.7	9.19	Good flow, visible TSS
	28-Apr-2003	April Dry					No sample taken - Could not get 5 days of no rain
	26-May-2003	Spring Rain					No sample taken - Although there was rain, no water to sample
	18-Jun-2003	June Dry					No sample taken - Could not get 5 days of no rain
	06-Aug-2003	Summer Rain	778	8.00	16.3	6.85	Very little flow, cloudy, some debri noted behind grate
	26-Aug-2003	August Dry					No sample taken - Could not get 5 days of no rain
	24-Oct-2003	October Dry					No sample taken - Could not get 5 days of no rain
	19-Nov-2003	Fall Rain	529	7.80	10.6	7.81	Good flow, debri noted behind grate
	10-Mar-2004	Spring Freshet	630	7.30	2.5	7.49	Murky/clear water churning, some flow. Grass observed behined grate.
	22-Apr-2004	Spring Rain					No sample taken - Although there was rain, no water to sample
	27-May-2004	April Dry	826	8.00	13.2	4.87	Lock missing from grate. Debri observed behind grate, which was removed.
	28-Jun-2004	June Dry					No sample taken - Could not get 5 days of dry conditions due to significant rain all month
	17-Aug-2004	August Dry	821	8.27	13.9	8.32	Little flow, numerous water spiders observed.
	19-Oct-2004	Summer Rain	1006	8.60	8.9	9.73	Low flow, observe silt build up behide grate (~0.2m)
	28-Oct-2004	October Dry					No sample taken - Could not get 5 days of dry conditions due to significant rain all month
	08-Dec-2004	Fall Rain	575	7.95	5		Moderate flow, clear. Silt observed at culvert exit (from SW1).
	04-Apr-2005	Spring Freshet	624	7.93	4.8	7.45	debri (sticks, weeds) behind grate
	30-Apr-2005	April Dry					No sample taken due to rain
	16-May-2005	Spring Rain					No sample taken, not enough run-off after rain event on May 16. Very little rain during rest of month.
	30-Jun-2005	June Dry					No samples taken, dry
	25-Aug-2005	August Dry					No sample taken, not enough run-off even after rain event earlier in the week of Aug 25.
	28-Sep-2005	Summer Rain					No sample taken, not enough run-off
	14-Oct-2005	October Dry					No sample taken, Dry
	30-Nov-2005	Fall Rain					No sample taken, not enough run-off
	24-Apr-2006	Spring Freshet	562	7.80	8.4	7.48	Good flow. Weeds behind grate.
	30-Apr-2006	April Dry					No Dry Period During Month
	31-May-2006	Spring Rain					Rain event early in month, no run-off occurring later in month.
	09-Jun-2006	June Dry					Low Water
	09-Aug-2006	August Dry					Low Water
	14-Sep-2006	Summer Rain	767	8.00	16.6	8.06	No flow, cloudy. Some TSS.
	12-Oct-2006	October Dry	624	7.70	8.6	6.86	Slow flow, clear.
	13-Dec-2006	Fall Rain	508	7.40	4.9	8.3	Good flow, clear. Some grass behind grate.
	23-Mar-2007	Spring Freshet	577	7.40	5.5	6.28	Good Flow, Some weed behind grate.
	26-Apr-2007	April Dry					Dry
	17-May-2007	Spring Rain	609	7.90	12.1	6.68	Good Flow, Clear
	19-Jun-2007	June Dry					Dry, No water next day after June 9 (9.8mm) and June 19 (22.4mm).
	10-Aug-2007	August Dry					Dry, No water next day after largest rain event on August 7 (18mm).
	26-Sep-2007	Summer Rain					Dry. No water next day after last rain event on Sept 26 (7.8mm).
	10-Oct-2007	Fall Rain	1678	7.00	12.8	7.42	No Flow, visible TSS. Slight buildup of mud ~2m downstream.
	31-Oct-2007	October Dry					Dry
	29-Nov-2007	Additional Fall	878	7.00	4.5	11.8	Flowing, Clear
	09-Apr-2008	Spring Freshet	574	7.00	10.5	6.27	Clear. Good flow. Some grass behide grate
	20-Aug-2008	Summer Dry					Dry
	16-Sep-2008	Summer Rain	659	7.40	16.2	4.64	Clear. Moderate flow. Silt blowing down and washing into creek.
	18-Dec-2008	Fall Rain	613	7.90	4	7.11	
	28-May-2009	Spring Freshet	759	7.60	12.4	4.62	Some sediment/ Good flow
	27-Jul-2009	Summer Dry	401	7.80	23	4.32	Slow flow/ Lots of vegetation/ Also two bags of garbage (yard waste)
	14-Oct-2009		883	7.70	7.8	9.81	no flow/ Lots of vegetation/ Also two bags of garbage (yard waste)
	05-Nov-2009		991	7.60	7.6	9.66	
	26-Nov-2009		999	7.80	8.3	12.33	

C4: Surface Water Field Measurements



Station	Date	Sample Event	Field Parameters				Comments
			Cond	pH	Temp	DO	
			uS		C	mg/L	
SW 16							
	16-Dec-2009		999	7.80	2.4	6.06	
	25-Mar-2010		7.76	6.50	7.5	769	clear
	20-Aug-2010		5.88	19.70	7.9	718	Brownish cloud with lots of floating aquatic vegetation
	04-Oct-2010		7.03	9.40	7.4	867	Cloudy with floating aquatic vegetation
	29-Nov-2010		9.05	4.70	6.9	954	Slightly cloudy
	15-Mar-2011		756	7.49	4.7	8.09	
	07-Jul-2011		990	7.79	18.7	7.68	Good flow
	30-Sep-2011		835	7.53	13.3	5.57	
	19-Oct-2011		1050	8.81	10	11.78	Really good flow very clear with aquatic veg
	13-Dec-2011		928	7.91	2.9	11.81	Yellowish with decent flow
	04-May-2012	Spring Wet	923	7.57	14.2	7.83	Good flow, slightly yellowish
	06-Jun-2012	June Trigger	941	7.53	12.7	8.39	Yellowish with low flow
	13-Aug-2012	August Dry	640	7.64	19.6	5.7	Clear low flow
	25-Sep-2012	September Dry	7.74	7.91	11.6	6.97	Slightly yellow decent flow
	04-Dec-2012	Fall Wet	906	7.29	4.4	7.94	yellowish
	05-Apr-2013	Spring Wet	859	7.97	1.9	6.77	Yellowish with good flow
	17-Jul-2013	Summer Dry	851	7.69	17.6	7.91	Low flow yellowish colour
	12-Sep-2013	Sept Wet	5.86	7.73	18.1	7.44	Good flow slight yellowish colour
	02-Dec-2013	Dec Wet	857	7.55	2.4	10.36	Ice on creek really good flow clear
	31-Mar-2014	Spring Freshet	873	7.32	2.2	8.3	Very slightly yellow good flow
	16-Jul-2014	July Dry	594	7.59	18	5.92	Yellowish with low flow lots of aquatic vegetation
	06-Aug-2014	August Trigger	597	7.87	16	5.32	Cloudy with good flow
	22-Sep-2014	Sept Wet	590	7.46	12.7	6.1	Slightly yellow good flow
	01-Dec-2014	Fall Wet	859	8.26	3.1	8.21	Yellowish with good flow
	14-Apr-2015	Spring Freshet	8.18	7.22	7.8	8.05	Slightly yellow good flow
	29-Jul-2015	July Dry	926	7.02	15.8	12.41	Low flow. Yellowish colour
	10-Sep-2015	Sept Wet	556	7.41	16.8	8.76	Yellowish with moderate flow
	30-Dec-2015	December Wet					Creek was blocked off due to culvert cleaning activities
	10-Mar-2016	Spring Freshet	504	7.89	2.2	9.89	Slightly yellow good flow
	26-Jul-2016	Summer Dry	585	7.80	18.8	8.23	Very slightly yellow low flow
	06-Oct-2016	Fall Dry	776	7.02	12.4	10.39	Very slightly yellow low flow
	28-Oct-2016	Fall Wet	665	7.67	3.1	8.81	Brownish low flow
	24-Nov-2016	Trigger Event	664	7.61	3.4	10.13	Clear low flow
	05-Apr-2017	Spring Freshet	519	7.53	10.1	8.01	Slightly yellow good flow
	23-Aug-2017	Summer Dry	856	7.40	16.9	8.14	High amount of aquatic veg, low flow
	26-Oct-2017	October Wet	725	7.85	7.9	8.06	Slightly yellow decent flow
	29-Nov-2017	Fall Wet	839	7.76	5.6	8.22	Slightly yellow low flow
	04-Apr-2018	Spring Freshet	665	7.48	1.1	15.8	Good flow, slightly yellowish
	18-Jul-2018	Summer Dry	456	7.50	14.3	14.3	Low flow, yellowish
	31-Oct-2018	Fall Wet	452	7.48	7.3	8.09	Good flow, yellowish
	28-Nov-2018	Fall Dry	706	8.27	2.8	7.51	Slightly yellow colour- good flow

Table C5

**2018 Semi-Annual MISA Priority Pollutants Analysis from the Main Tank
Conventional Parameters**

Analytical Test Groups (ATG)	Semi-Annual Samples			
	June 12, 2018		December 4, 2018	
	MDL (mg/L)	Result (mg/L)	MDL (mg/L)	Result (mg/L)
Metals				
Ag	0.0001	<0.0001	0.0001	<0.0001
Al	0.005	0.032	0.005	0.028
As	0.001	<0.001	0.001	0.0012
B	0.01	1.6	0.01	1.9
Ba	0.002	0.27	0.002	0.28
Be	0.0005	<0.0005	0.0005	<0.0005
Bi	0.001	<0.001	0.001	<0.001
Ca	0.2	170	0.2	150
Cd	0.0001	<0.0001	0.0001	<0.0001
Co	0.0005	0.0018	0.0005	0.0021
Cr	0.005	<0.005	0.005	<0.005
Cu	0.001	0.01	0.001	0.0015
F	0.1	0.23	0.1	0.18
Fe	0.1	9.9	0.1	6.3
K	0.2	31	0.2	39
Li			0.005	0.024
Mg	0.05	100	0.05	62
Mn	0.002	0.37	0.002	0.27
Mo	0.0005	0.00062	0.0005	<0.0005
Na	0.1	210	0.1	180
Ni	0.001	0.012	0.001	0.013
P	0.1	0.24	0.1	0.16
Pb	0.0005	0.00059	0.0005	<0.0005
Sb	0.0005	<0.0005	0.0005	<0.0005
Se	0.002	<0.002	0.002	<0.002
Si	0.05	11		
Sn	0.001	<0.001	0.001	<0.001
Sr	0.001	0.65	0.001	0.41
Ti	0.005	0.0052	0.005	0.0072
Tl	0.00005	<0.00005	0.00005	<0.00005
U	0.0001	0.00042	0.0001	0.0004
V	0.0005	0.0013	0.0005	0.0023
W	0.001	<0.001	0.001	<0.001
Zn	0.005	0.071	0.005	0.019
Conventional				
BOD (C)	2	6	2	4
Cl-	4	280	3	310
COD	8	96	4	93
Sp. Cond. (umhos/cm)	1	2500	1	2500
Cr VI	0.0005	<0.0005	0.0005	<0.0005
DOC	0.5	29	0.5	30
F-	0.1	0.23	0.1	0.18
Hg	0.0001	<0.0001	0.0001	<0.0001
NH₃-N	0.05	23	0.1	44
NO₂-N	0.01	0.019	0.01	<0.01
NO₃-N	0.1	0.2	0.1	<0.1
Oil & Grs(A)	0.5	4.4	0.5	0.7
Oil & Grs(M)	0.5	<0.5	0.5	<0.5
Oil & Grs.	0.5	4.4	0.5	0.7
pH		7.34		7.1
Phenols	0.002	<0.002	0.001	0.0018
S=	0.02	<0.02	0.02	0.023
SO₄=	1	35	1	27
TDS	10	1310	10	1150
TOC	0.5	30	0.5	34
Total CN-	0.005	<0.005	0.005	<0.005
Total P	0.02	0.13	0.008	0.12
TSS	1	28	1	23

Samples collected from main pumping station
 MDL = method detection limit
 ug/L = micrograms per Litre = parts per billion
 mg/L = milligrams per Litre = parts per million

Table C5

2018 Semi-Annual MISA Priority Pollutants Analysis from the Main Tank

Organic Parameter Groups

Analytical Test Groups (ATG)	Semi-Annual Samples			
	June 12, 2018		December 4, 2018	
	MDL	Result	MDL	Result
ATG 16 Volatiles, Halogenated				
1,1,1-Trichloroethane (ug/L)	1	<1	0.5	<0.5
1,1,1,2-Tetrachloroethane	2	<2	1	<1
1,1,2,2-Tetrachloroethane (ug/L)	2	<2	1	<1
1,1,2-Trichloroethane (ug/L)	2	<2	1	<1
1,1-Dichloroethane (ug/L)	1	<1	0.5	<0.5
1,1-Dichloroethylene (ug/L)	1	<1	0.5	<0.5
1,2-Dichlorobenzene (ug/L)	2	<2	1	<1
1,2-Dichloroethane (ug/L)	2	<2	1	<1
1,2-Dichloropropane (ug/L)	1	<1	0.5	<0.5
1,3-Dichlorobenzene (ug/L)	2	<2	1	<1
1,4-Dichlorobenzene (ug/L)	2	<2	1	<1
Acetone (ug/L)	100	<100	50	<50
Bromodichloromethane	1	<1	0.5	<0.5
Bromoform (ug/L)	2	<2	1	<1
Bromomethane (ug/L)	5	<5	2.5	<2.5
Carbon tetrachloride (ug/L)	1	<1	0.5	<0.5
Chlorobenzene (ug/L)	1	<1	0.5	3.5
Chloromethane (ug/L)	1	<1	0.5	<0.5
Chloromethane			2.5	<2.5
Cis-1,2-Dichloroethane (ug/L)	1	<1	0.5	0.58
Cis-1,3-Dichloropropylene (ug/L)	2	<2	1	<1
Dibromochloromethane (ug/L)	2	<2	1	<1
Ethylene dibromide (ug/L)	2	<2	1	<1
Methyl-t-Butyl Ether (ug/L)	2	<2	1	<1
Methyl Ethyl Ketone (MEK) (ug/L)	50	<50	25	<25
Methyl Isobutyl Ketone (MIBK) (ug/L)	50	<50	25	<25
Methylene chloride (ug/L)	5	<5	2.5	<2.5
Tetrachloroethylene (ug/L)	1	<1	0.5	<0.5
Trans-1,2-Dichloroethylene (ug/L)	1	<1	0.5	<0.5
Trans-1,3-Dichloropropylene (ug/L)	2	<2	1	<1
Trichloroethylene (ug/L)	1	<1	0.5	<0.5
Trichlorofluoromethane (ug/L)	2	<2	1	<1
Vinyl chloride (ug/L)	2	<2	1	<1
ATG 17 Volatiles, Non-Halogenated				
Benzene (ug/L)	1	<1	0.5	1.5
Ethylbenzene (ug/L)	1	<1	0.5	1.9
Styrene (ug/L)	2	<2	1	<1
Toluene (ug/L)	2	<2	1	<1
o-Xylene (ug/L)	1	<1	0.5	1.9
m-Xylene and p-Xylene (ug/L)	1	7.4	0.5	13
ATG 18 Volatiles, Water Soluble				
Acrolein (ug/L)	100	<100	50	<50
Acrylonitrile (ug/L)	50	<50	25	<25

Table C5

2018 Semi-Annual MISA Priority Pollutants Analysis from the Main Tank

Organic Parameter Groups

Analytical Test Groups (ATG)	Semi-Annual Samples			
	June 12, 2018		December 4, 2018	
	MDL	Result	MDL	Result
ATG 19 Extractables, Base Neutral				
Acenaphthene (ug/L)	0.2	<0.2	0.2	<0.2
5-nitro Acenaphthene (ug/L)	1	<1	1	<1
Acenaphthylene (ug/L)	0.2	<0.2	0.2	<0.2
Anthracene (ug/L)	0.2	0.21	0.2	<0.2
Benzo (a) anthracene (ug/L)	0.2	<0.2	0.2	<0.2
Benzo (a) pyrene (ug/L)	0.2	<0.2	0.2	<0.2
Benzo (b) fluoanthene (ug/L)	0.2	<0.2	0.2	<0.2
Benzo (g,h,i) perylene (ug/L)	0.2	<0.2	0.2	<0.2
Benzo (k) fluoranthene (ug/L)	0.2	<0.2	0.2	<0.2
Biphenyl (ug/L)	0.5	<0.5	0.5	<0.5
Camphene (ug/L)	1	<1	1	<1
1-Chloronaphthalene (ug/L)	1	<1	1	<1
2-Chloronaphthalene (ug/L)	0.5	<0.5	0.5	<0.5
Chrysene (ug/L)	0.2	<0.2	0.2	<0.2
Dibenzo (a,h) anthracene (ug/L)	0.2	<0.2	0.2	<0.2
Fluoranthene (ug/L)	0.2	<0.2	0.2	<0.2
Fluorene (ug/L)	0.2	<0.2	0.2	<0.2
Indeno (1,2,3-cd) pyrene (ug/L)	0.2	<0.2	0.2	<0.2
Indole (ug/L)	1	<1	1	<1
1-Methylnaphthalene (ug/L)	0.2	<0.2	0.2	<0.2
2-Methylnaphthalene (ug/L)	0.2	<0.2	0.2	<0.2
Naphthalene (ug/L)	0.2	<0.2	0.2	0.5
Perylene (ug/L)	0.2	<0.2	0.2	<0.2
Phenanthrene (ug/L)	0.2	<0.2	0.2	<0.2
Pyrene (ug/L)	0.2	<0.2	0.2	<0.2
Benzylbutylphthalate (ug/L)	0.5	<0.5	0.5	<0.5
Bis (2-ethylhexyl) phthalate (ug/L)	2	7.2	2	<2
Di-n-Butyl Phthalate (ug/L)	2	<2	2	<2
Di-n-Octyl Phthalate (ug/L)	0.8	<0.8	0.8	<0.8
4-Bromophenyl phenyl ether (ug/L)	0.3	<0.3	0.3	<0.3
4-Chlorophenyl phenyl ether (ug/L)	0.5	<0.5	0.5	<0.5
Bis (2-chloroisopropyl) ether (ug/L)	0.5	<0.5	0.5	<0.5
Bis (2-chloroethyl) ether (ug/L)	0.5	<0.5	0.5	<0.5
Diphenyl ether (ug/L)	0.3	<0.3	0.3	<0.3
2,4-Dinitrotoluene (ug/L)	0.5	<0.5	0.5	<0.5
2,6-Dinitrotoluene (ug/L)	0.5	<0.5	0.5	<0.5
Bis (2-chloroethoxy) methane (ug/L)	0.5	<0.5	0.5	<0.5
N-Nitrosodi-n-propylamine (ug/L)	0.5	<0.5	0.5	<0.5
ATG 20 Extractables, Acid (Phenolics)				
2,3,4-Trichlorophenol (ug/L)	0.5	<0.5	0.5	<0.5
2,3,5-Trichlorophenol (ug/L)	0.5	<0.5	0.5	<0.5
2,4,5-Trichlorophenol (ug/L)	0.5	<0.5	0.5	<0.5
2,4,6-Trichlorophenol (ug/L)	0.5	<0.5	0.5	<0.5
2,4-Dimethylphenol (ug/L)	0.5	<0.5	0.6	<0.6
2,4-Dinitrophenol (ug/L)	0.3	<0.3	0.3	<0.3
2,4-Dichlorophenol (ug/L)	13	<13	2	<2
2,6-Dichlorophenol (ug/L)	0.5	<0.5	0.5	<0.5
2-Chlorophenol (ug/L)	0.3	<0.3	0.3	<0.3
4-Chloro-3-methylphenol (ug/L)	0.5	<0.5	0.5	<0.5
4-Nitrophenol (ug/L)	1.4	<1.4	1.4	<1.4
m-Cresol & p-Cresol (ug/L)	0.5	<0.5	0.5	<0.5
o-Cresol (ug/L)	0.5	<0.5	0.5	<0.5
Pentachlorophenol (ug/L)	1	<1	1	<1
Phenol (ug/L)	0.5	<0.5	0.5	<0.5

Table C5

2018 Semi-Annual MISA Priority Pollutants Analysis from the Main Tank

Organic Parameter Groups

Analytical Test Groups (ATG)	Semi-Annual Samples			
	June 12, 2018		December 4, 2018	
	MDL	Result	MDL	Result
ATG 21 Extractables, Phenoxy Acid Herbicides				
2,4,5-T (ug/L)	1	<1	1	<1
Silvex (ug/L)	1	<1	1	<1
2,4-D (ug/L)	1	<1	1	<1
Dinoseb (ug/L)	2	<2	2	<2
2,4-DB (ug/L)	1	<1	1	<1
Dichlorprop (ug/L)	1	<1	1	<1
Dicamba (ug/L)	1	<1	1	<1
MCPP (ug/L)	2	<2	2	<2
MCPA (ug/L)	2	7.9	2	4.2
Picloram (ug/L)	5	<5	5	<5
ATG 22 Extractables, Organochlorine Pesticides				
Aldrin (ug/L)	0.005	<0.005	0.005	<0.005
Alpha-BHC (ug/L)	0.005	<0.005	0.005	<0.005
Beta-BHC (ug/L)	0.005	<0.005	0.005	<0.005
Delta-BHC (ug/L)	0.005	<0.005	0.005	<0.005
Gamma-BHC (ug/L)	0.003	<0.003	0.003	<0.003
Alpha-Chlordane (ug/L)	0.005	<0.005	0.005	<0.005
Gamma-Chlordane (ug/L)	0.005	<0.005	0.005	<0.005
4,4'-DDD (ug/L)	0.005	<0.005	0.005	<0.005
4,4'-DDE (ug/L)	0.005	<0.005	0.005	<0.005
4,4'-DDT (ug/L)	0.005	<0.005	0.005	<0.005
2,4'-DDT (ug/L)	0.005	<0.005	0.005	<0.005
Dieldrin (ug/L)	0.005	<0.005	0.005	<0.005
Endosulfan I (ug/L)	0.005	<0.005	0.005	<0.005
Endosulfan II (ug/L)	0.005	<0.005	0.005	<0.005
Endosulfan Sulphate (ug/L)	0.005	<0.005	0.005	<0.005
Endrin (ug/L)	0.005	<0.005	0.005	<0.005
Endrin Aldehyde (ug/L)	0.005	<0.005	0.005	<0.005
Heptachlor (ug/L)	0.005	<0.005	0.005	<0.005
Heptachlor Epoxide (ug/L)	0.005	<0.005	0.005	<0.005
p,p Methoxychlor (ug/L)	0.01	<0.01	0.01	<0.01
Mirex (ug/L)	0.005	<0.005	0.005	<0.005
Endrin Ketone (ug/L)	0.005	<0.005	0.005	<0.005
Toxaphene (ug/L)	0.2	<0.2	0.2	<0.2
PCB's, Total (ug/L)	0.05	<0.05	0.05	<0.05
ATG 23 Extractables, Neutral - Chlorinated				
Hexachloroethane (ug/L)	0.01	<0.01	0.01	<0.01
1,2,4-Trichlorobenzene (ug/L)	0.01	<0.01	0.01	<0.01
1,2,3-Trichlorobenzene (ug/L)	0.01	<0.01	0.01	<0.01
Hexachlorobutadiene (ug/L)	0.009	<0.009	0.009	<0.009
2,4,5-Trichlorotoluene (ug/L)	0.01	<0.01	0.01	<0.01
1,2,3,5-Tetrachlorobenzene (ug/L)	0.01	<0.01	0.01	<0.01
1,2,4,5-Tetrachlorobenzene (ug/L)	0.01	<0.01	0.01	<0.01
Hexachlorocyclopentadiene (ug/L)	0.025	<0.025	0.025	<0.025
1,2,3,4-Tetrachlorobenzene (ug/L)	0.01	<0.01	0.01	<0.01
Pentachlorobenzene (ug/L)	0.005	<0.005	0.005	<0.005
Hexachlorobenzene (ug/L)	0.005	<0.005	0.005	<0.005
Octachlorostyrene (ug/L)	0.005	<0.005	0.005	<0.005

Table C5

2018 Semi-Annual MISA Priority Pollutants Analysis from the Main Tank Organic Parameter Groups

Analytical Test Groups (ATG)	Semi-Annual Samples			
	June 12, 2018		December 4, 2018	
	MDL	Result	MDL	Result
ATG 24 Chlorinated Dibenzo-p-dioxins and Dibenzofurans				
2,3,7,8-Tetrachlorodibenzo-p-dioxin (pg/L)	0.554	<0.554	0.54	<0.54
2,3,7,8-tetrachlorodibenzofuran	0.837	<0.837	0.635	<0.635
Octachlorodibenzo-p-dioxin (pg/L)	1.33	5.77	1.94	50.6
Octachlorodibenzofuran (pg/L)	1.02	1.2	4.3	<4.3
Total heptachlorinated dibenzo-p-dioxins (pg/L)	0.867	1	1.13	13.6
Total heptachlorinated dibenzofurans (pg/L)	0.975	<0.975	0.936	1.92
Total hexachlorinated dibenzo-p-dioxins (pg/L)	10.3	<10.3	1.08	<1.08
Total hexachlorinated dibenzofurans (pg/L)	0.922	<0.922	0.964	<0.964
Total pentachlorinated dibenzo-p-dioxins (pg/L)	3.58	<3.58	0.802	<0.802
Total pentachlorinated dibenzofurans (pg/L)	0.99	<0.99	0.907	<0.907
Total tetrachlorinated dibenzo-p-dioxins (pg/L)	4.81	<4.81	0.54	<0.54
Total tetrachlorinated dibenzofurans (pg/L)	1.21	<1.21	0.635	<0.635
Total Toxic Equivalency		2.67		2.51
ATG 26 Fatty and Resin Acids				
Palmitaleic acid (ug/L)	0.003	<0.003		
Palmitic acid (ug/L)	0.03	0.046	0.003	<0.003
Linoleic acid (ug/L)	0.003	<0.003	0.003	<0.003
Lenolenic acid (ug/L)	0.003	<0.003	0.003	<0.003
Oleic acid (ug/L)	0.003	<0.003	0.003	<0.003
Stearic acid	0.03	0.047	0.003	<0.003
Pimaric acid (ug/L)	0.003	<0.003	0.003	<0.003
Sandracopimaric acid (ug/L)	0.003	<0.003	0.003	<0.003
Isopimaric acid (ug/L)	0.003	<0.003	0.003	<0.003
Dehydroabietic acid (ug/L)	0.005	<0.005	0.003	<0.003
Abietic acid (ug/L)	0.005	<0.005	0.003	<0.003
Neoabietic acid (ug/L)	0.003	<0.003	0.003	<0.003
9,10-Dichlorostearic acid (ug/L)	0.003	<0.003	0.003	<0.003
14-Chlorodehydroabietic acid (ug/L)	0.003	<0.003	0.003	<0.003
12-Chlorodehydroabietic acid (ug/L)	0.003	<0.003	0.003	<0.003
Dichlorodehydroabietic acid (ug/L)			0.003	<0.003

Notes:

MDL = Method Detection Limit

ug/L = micrograms per Litre = parts per billion

mg/L = milligrams per Litre = parts per million

pg/L = picograms per litre = parts per trillion

C6: VOLATILE ORGANIC ANALYSIS - 2018 - EASTVIEW ROAD LANDFILL SITE



MONITOR DATE	51-II 29-Nov-2018	51-IR 29-Nov-2018	56-IR 03-Dec-2018	57-I 29-Nov-2018	58-I 29-Nov-2018	59-I 03-Dec-2018	61-IR 30-Nov-2018	63-I 30-Nov-2018
1,1,1-Trichlorethane	<0.5	<10	<0.5	<0.5	<0.5	<5	<0.5	<1
1,1,2,2-Tetrachloroethyl	<1	<20	<1	<1	<0.25	<10	<1	<2
1,1,2-Trichloroethane	<1	<20	<1	<1	<0.5	<10	<1	<2
1,1-Dichloroethane	<0.5	<10	<0.5	<0.5	<0.25	<5	<0.5	<1
1,1-Dichloroethylene	<0.5	<10	<0.5	<0.5	<0.25	<5	<0.5	<1
1,2-Dibromoethane	<1	<20	<1	<1	<13	<10	<1	<2
1,2-Dichlorobenzene	<1	<20	<1	<1	<1.3	<10	<1	<2
1,2-Dichloroethane	<1	<20	<1	<1	<0.25	<10	<1	<2
1,2-Dichloropropane	<0.5	<10	<0.5	<0.5	<0.25	<5	<0.5	<1
1,3-Dichlorobenzene	<1	<20	<1	<1	<0.25	<10	<1	<2
1,4-Dichlorobenzene	<1	<20	<1	<1	<0.5	<10	<1	<2
2-Chloroethylvinyl ether	-	-	-	-	-	-	-	-
Acrolein	-	-	-	-	-	-	-	-
Acrylonitrile	-	-	-	-	-	-	-	-
Benzene	2.9	<10	1.1	<0.5	<1.3	8.2	<0.5	1.3
Bromodichloromethane	<0.5	<10	<0.5	<0.5	<0.25	<5	<0.5	<1
Bromoform	<1	<20	<1	<1	<0.25	<10	<1	<2
Bromomethane	<2.5	<50	<2.5	<2.5	<0.25	<25	<2.5	<5
Carbon Tetrachloride	<0.5	<10	<0.5	<0.5	<0.5	<5	<0.5	<1
Chlorobenzene	<0.5	<10	<0.5	<0.5	<0.5	<5	<0.5	<1
Chloroethane								
Chloroform	<0.5	<10	<0.5	<0.5	<0.5	<5	<0.5	<1
Chloromethane								
Cis-1,2-Dichloroethylen	<0.5	<10	<0.5	<0.5	<0.5	<5	<0.5	<1
Cis-1,3-Dichloropropyle	<1	<20	<1	<1	<0.5	<10	<1	<2
Dibromochloromethane	<1	<20	<1	<1	<0.5	<10	<1	<2
Ethylbenzene	<0.5	220	<0.5	<0.5	<1.3	210	<0.5	<1
m-Xylene and p-Xylene	<0.5	530	<0.5	<0.5	<	730	<0.5	<1
Methylene Chloride	<2.5	<50	<2.5	<2.5	<0.5	<25	<2.5	<5
o-Xylene	<0.5	220	<0.5	<0.5	<	300	<0.5	<1
Styrene	<1	<20	<1	<1	<0.25	<10	<1	<2
Tetrachloroethylene	<0.5	<10	<0.5	<0.5	<0.5	<5	<0.5	<1
Toluene	<1	<20	<1	<1	<0.25	<10	<1	<2
Trans-1,2-Dichloroethyl	<0.5	<10	<0.5	<0.5	<0.5	<5	0.95	<1
Trans-1,3-Dichloroprop	<1	<20	<1	<1	<1.3	<10	<1	<2
Trichloroethylene	<0.5	<10	<0.5	<0.5	<0.25	<5	<0.5	<1
Trichlorofluoromethane	<1	<20	<1	<1	<0.25	<10	<1	<2
Vinyl Chloride	<1	<20	<1	<1	<0.25	<10	<1	<2

C6: VOLATILE ORGANIC ANALYSIS - 2018 - EASTVIEW ROAD LANDFILL SITE



MONITOR DATE	65-I 30-Nov-2018	67-I 03-Dec-2018	73-I 30-Nov-2018
1,1,1-Trichlorethane	<1	<0.5	<0.5
1,1,1,2,2-Tetrachloroethyl	<2	<1	<1
1,1,2-Trichloroethane	<2	<1	<1
1,1-Dichloroethane	<1	<0.5	<0.5
1,1-Dichloroethylene	<1	<0.5	<0.5
1,2-Dibromoethane	<2	<1	<1
1,2-Dichlorobenzene	<2	<1	<1
1,2-Dichloroethane	<2	<1	<1
1,2-Dichloropropane	<1	<0.5	<0.5
1,3-Dichlorobenzene	<2	<1	<1
1,4-Dichlorobenzene	<2	<1	<1
2-Chloroethylvinyl ether	-	-	-
Acrolein	-	-	-
Acrylonitrile	-	-	-
Benzene	3	2.1	3.1
Bromodichloromethane	<1	<0.5	<0.5
Bromoform	<2	<1	<1
Bromomethane	<5	<2.5	<2.5
Carbon Tetrachloride	<1	<0.5	<0.5
Chlorobenzene	<1	<0.5	<0.5
Chloroethane			
Chloroform	<1	<0.5	<0.5
Chloromethane			
Cis-1,2-Dichloroethylen	<1	<0.5	<0.5
Cis-1,3-Dichloropropyle	<2	<1	<1
Dibromochloromethane	<2	<1	<1
Ethylbenzene	<1	0.74	<0.5
m-Xylene and p-Xylene	<1	1.5	<0.5
Methylene Chloride	<5	<2.5	<2.5
o-Xylene	<1	<0.5	<0.5
Styrene	<2	<1	<1
Tetrachloroethylene	<1	<0.5	<0.5
Toluene	<2	<1	<1
Trans-1,2-Dichloroethyl	<1	<0.5	<0.5
Trans-1,3-Dichloroprop	<2	<1	<1
Trichloroethylene	<1	<0.5	<0.5
Trichlorofluoromethane	<2	<1	<1
Vinyl Chloride	<2	<1	<1

Table C7: Comparison of Downgradient Monitors in Buffer Land Boundary to Guideline B7 Criteria for 2018



Parameter		Chloride	Sodium	Sulphate	Copper	Iron	Manganese	Zinc	Boron	Cadmium	Chromium	Lead	Nitrate	Nitrite
ODWS		250	200	500	1	0.30	0.05	5	5	0.005	0.05	0.01	10	1
Background		67.3	18.0	45.25		0.92	0.04	0.01	0.027		0.01		0.14	0.02
Guideline B7 Criteria		159	109	273		0.92	0.04	2.50	1.27		0.13		2.61	0.26
2-I	5/1/2018	8.4	6.8	46.0		7.4	0.093	0.02	0.091		< 0.01		< 0.10	< 0.01
	11/22/2018	7.5	6.2	41.0		7.8	0.095	< 0.01	0.085		< 0.01		< 0.10	< 0.01
2-II	5/1/2018	5.4	5.8	6.5	<	0.10	0.00	0.07	0.025		< 0.01		2.9	< 0.01
9-I	5/3/2018	15.0	14.0	53.0		0.59	0.19	0.28	0.130		< 0.01		< 0.10	< 0.01
13-III	5/7/2018	1.3	23.0	6.9	<	0.10	0.01	< 0.01	0.089		< 0.01		0.21	< 0.01
	11/26/2018	1.7	23.0	< 1.0		3.2	0.24	0.02	0.089		< 0.01		0.13	< 0.01
13-IV	5/7/2018	1300	590	4.5		0.32	0.03	< 0.01	0.033		< 0.01		0.52	0.03
	11/26/2018	1700	940	< 1.0		6.9	0.19	< 0.01	0.040		< 0.01		< 0.10	< 0.01
13-V	5/7/2018	21.0	23.0	17.0	<	0.10	0.00	0.04	0.015		< 0.01		< 0.10	< 0.01
	11/26/2018	16.0	26.0	25.0	<	0.10	< 0.00	0.03	< 0.010		< 0.01		< 0.10	< 0.01
14-II	5/7/2018	100.0	99.0	25.0		0.40	0.02	0.01	0.110		< 0.01		0.69	< 0.01
	11/26/2018	83.0	91.0	36.0		8.6	0.27	0.07	0.150		< 0.01		0.84	< 0.01
14-III	5/7/2018	23.0	11.0	8.2		2.5	0.2	0.01	0.072		< 0.01		< 0.10	< 0.01
	11/26/2018	49.0	19.0	9.6		4.1	0.59	0.03	0.080		< 0.01		< 0.10	< 0.01
15-III	5/3/2018	18.0	44.0	21.0	<	0.10	< 0.00	< 0.01	0.099		< 0.01		0.52	< 0.01
	11/22/2018	20.0	44.0	22.0		0.75	0.055	0.01	0.110		< 0.01		0.20	0.03
15-IV	5/3/2018	200	88.0	29.0		0.45	0.062	0.01	0.320		< 0.01		0.73	0.03
	11/22/2018	190	96.0	23.0	<	0.10	0.15	< 0.01	0.280		< 0.01		0.32	0.02
15-V	5/3/2018	9.2	5.6	16.0		0.35	0.14	0.03	0.100		< 0.01		< 0.10	0.02
	11/22/2018	33.0	13.0	1.1		2.5	0.95	0.02	0.210		< 0.01		< 0.10	< 0.01
16-IV	5/1/2018	63.0	52.0	190.0	<	0.10	0.02	0.01	0.920		< 0.01		1.86	0.03
	11/22/2018	73.0	57.0	190.0		1.4	0.24	0.01	0.920		< 0.01		0.91	0.23
16-V	5/1/2018	12.0	9.9	74.0		0.11	0.2	0.03	0.430		< 0.01		1.33	< 0.01
17-III	5/3/2018	1.7	3.1	25.0		0.32	0.03	0.01	< 0.010		< 0.01		< 0.10	< 0.01
17-IV	5/3/2018	1.8	1.4	1.7	<	0.10	< 0.00	0.02	< 0.010		< 0.01		0.38	< 0.01
	11/26/2018	1.1	2.3	3.3	<	0.10	< 0.00	0.02	0.012		< 0.01		0.34	< 0.01
18-III	5/3/2018	4.8	3.7	110.0		0.12	0.02	0.05	0.044		< 0.01		1.41	< 0.01
	11/26/2018	19.0	9.7	820		0.27	0.093	0.07	0.052		< 0.01		< 0.50	< 0.05
35-I	5/7/2018	6.3	4.6	4.2	<	0.10	0.00	0.48	0.017		< 0.01		0.11	< 0.01

Average concentration in 2018 from monitors 4-II, 19-II and 19-IV used in comparison to Guideline B7 values
 Concentrations that exceed the RUG are denoted Bolding and Underlined
 All concentrations are in mg/L

Table C8: Comparison of Downgradient Bedrock Boundary Monitors to Guideline B7 Criteria for 2018



Parameter		Chloride	Sodium	Sulphate	Copper	Iron	Manganese	Zinc	Boron	Cadmium	Chromium	Lead	Nitrate	Nitrite
ODWS		250	200	500	1	0.30	0.05	5	5	0.005	0.05	0.01	10	1
Background		33.6	23.6	30.95		0.46	0.03	0.01	0.052		0.005		0.26	0.02
Guideline B7 Criteria		142	112	265		0.46	0.04	2.51	1.29		0.016		2.69	0.26
13-I	5/7/2018	1.0	35.0	< 1.0		0.21	0.01	< 0.01	0.100		< 0.01		< 0.10	< 0.01
14-IV	5/7/2018	< 1.0	38.0	< 1.0		< 0.10	< 0.00	< 0.01	0.092		< 0.01		< 0.10	< 0.01
	11/26/2018	< 1.0	37.0	< 1.0		< 0.10	< 0.00	< 0.01	0.092		< 0.01		< 0.10	< 0.01
15-I	5/3/2018	< 1.0	42.0	< 1.0		< 0.10	< 0.00	< 0.01	0.086		< 0.01		< 0.10	< 0.01
16-VII	5/1/2018	1.3	37.0	< 1.0		< 0.10	0.00	< 0.01	0.099		< 0.01		< 0.10	< 0.01
	11/22/2018	< 1.0	35.0	< 1.0		< 0.10	0.00	< 0.01	0.097		< 0.01		< 0.10	< 0.01
17-I	5/3/2018	< 1.0	33.0	< 1.0		<u>0.54</u>	0.01	0.01	0.079		< 0.01		< 0.10	< 0.01
9A-I	5/3/2018	8.9	41.0	13.0		0.22	0.01	< 0.01	0.120		< 0.01		< 0.10	< 0.01

Average concentration in 2018 from monitors 4-IR, 19-I, 53-I, 54-I used in comparison to Guideline B7 values

Concentrations that exceed the Guideline B7 criteria are marked are bolded and underlined

Exceedances observed for lead are due to the Laboratory Method Detection Limit

All concentrations are in mg/L

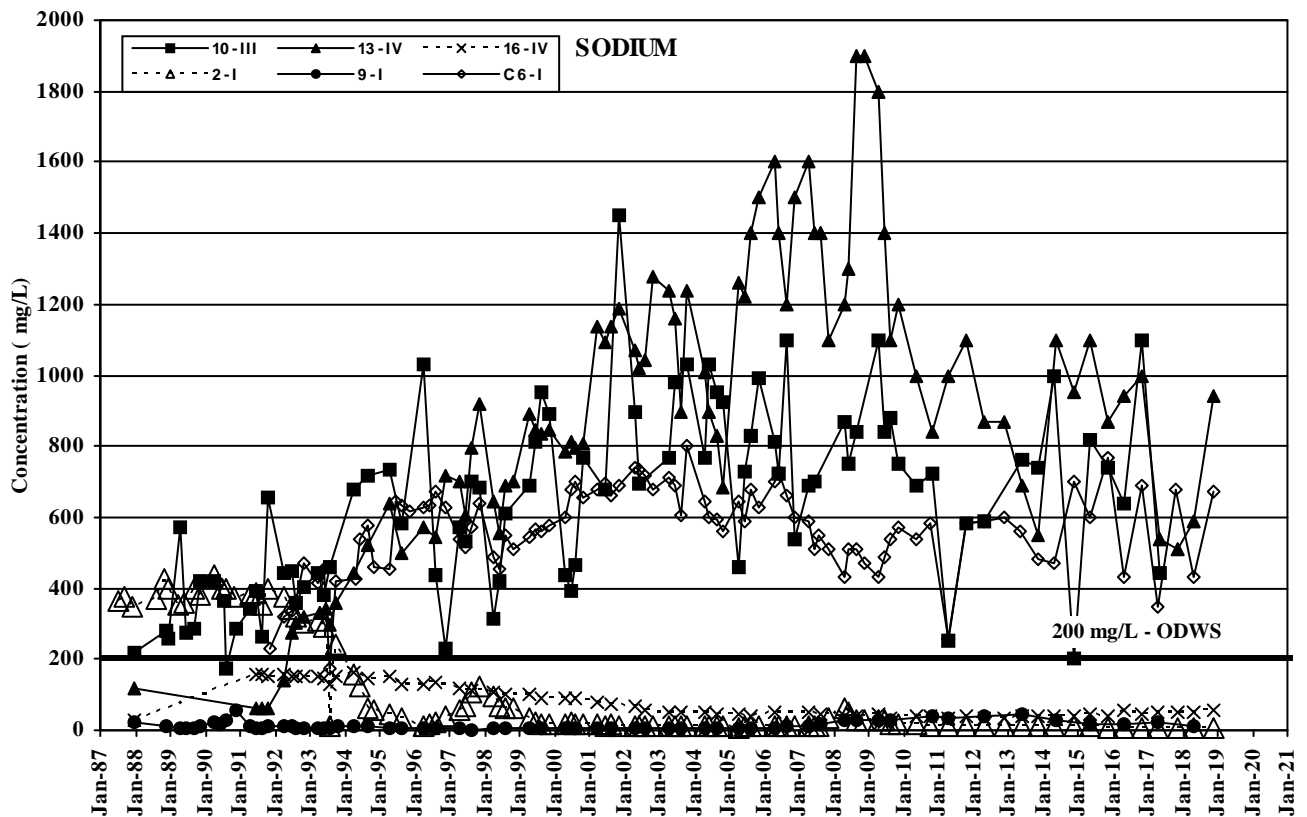
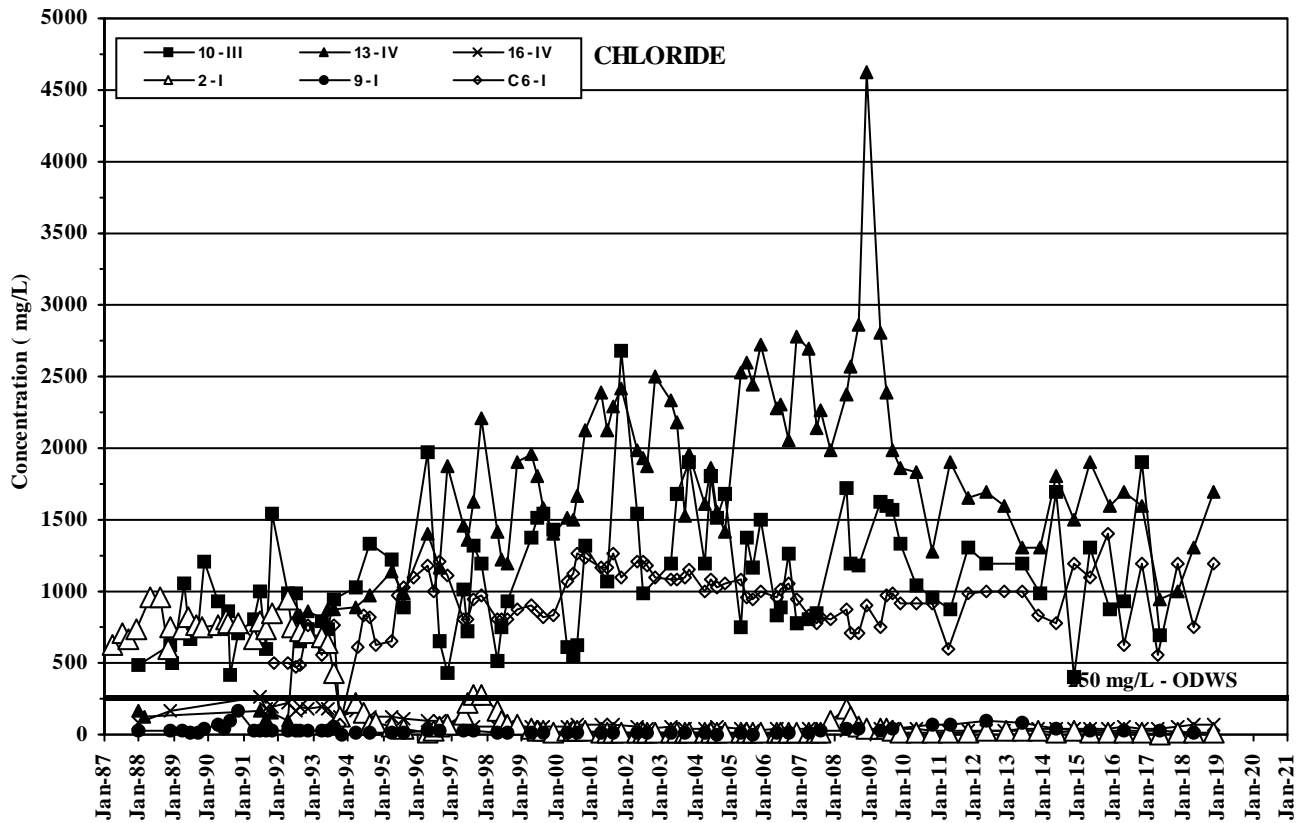

Closed Eastview Road Landfill Site
Ground Water Chemistry Trends
Shallow Overburden South of Landfill

FIGURE
C1

60598827
 12b C1 GW Chem Cl and Na - South of Land

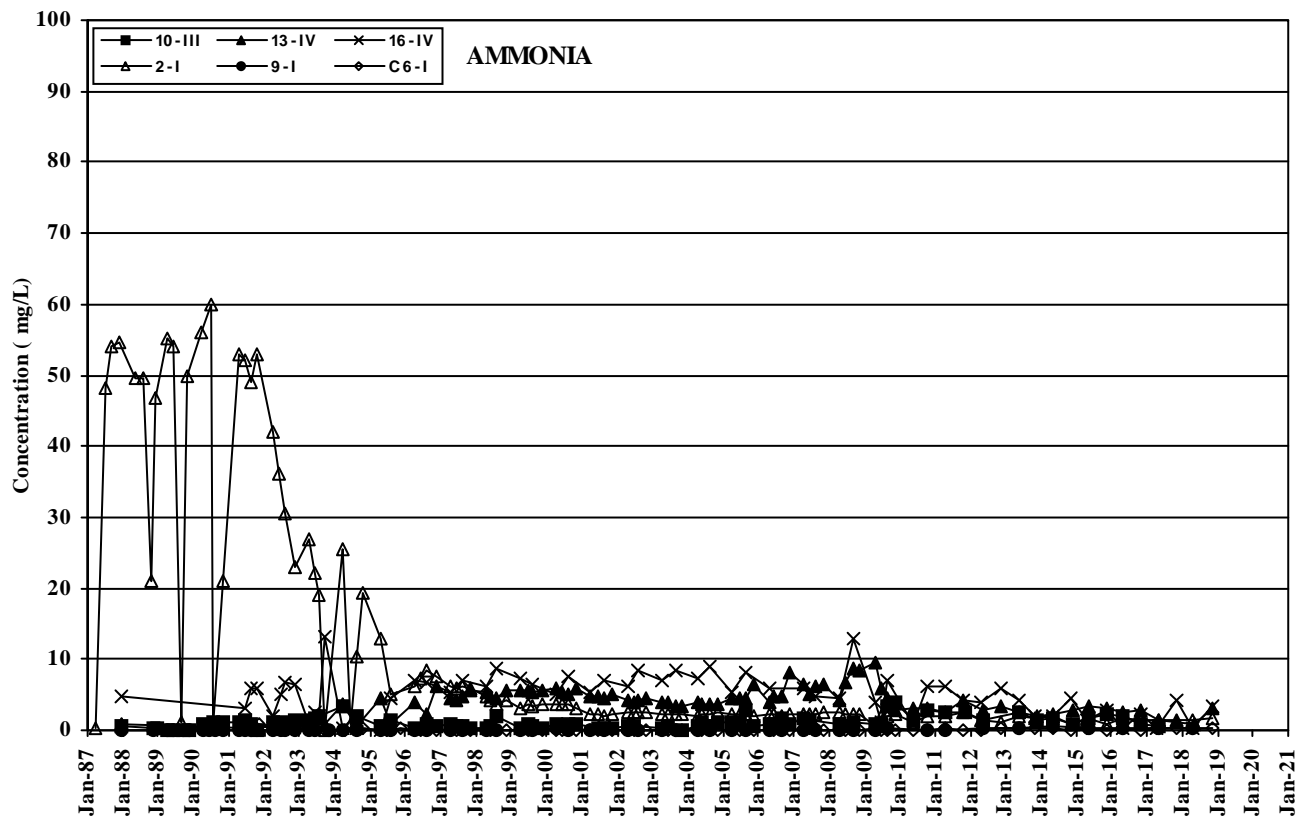
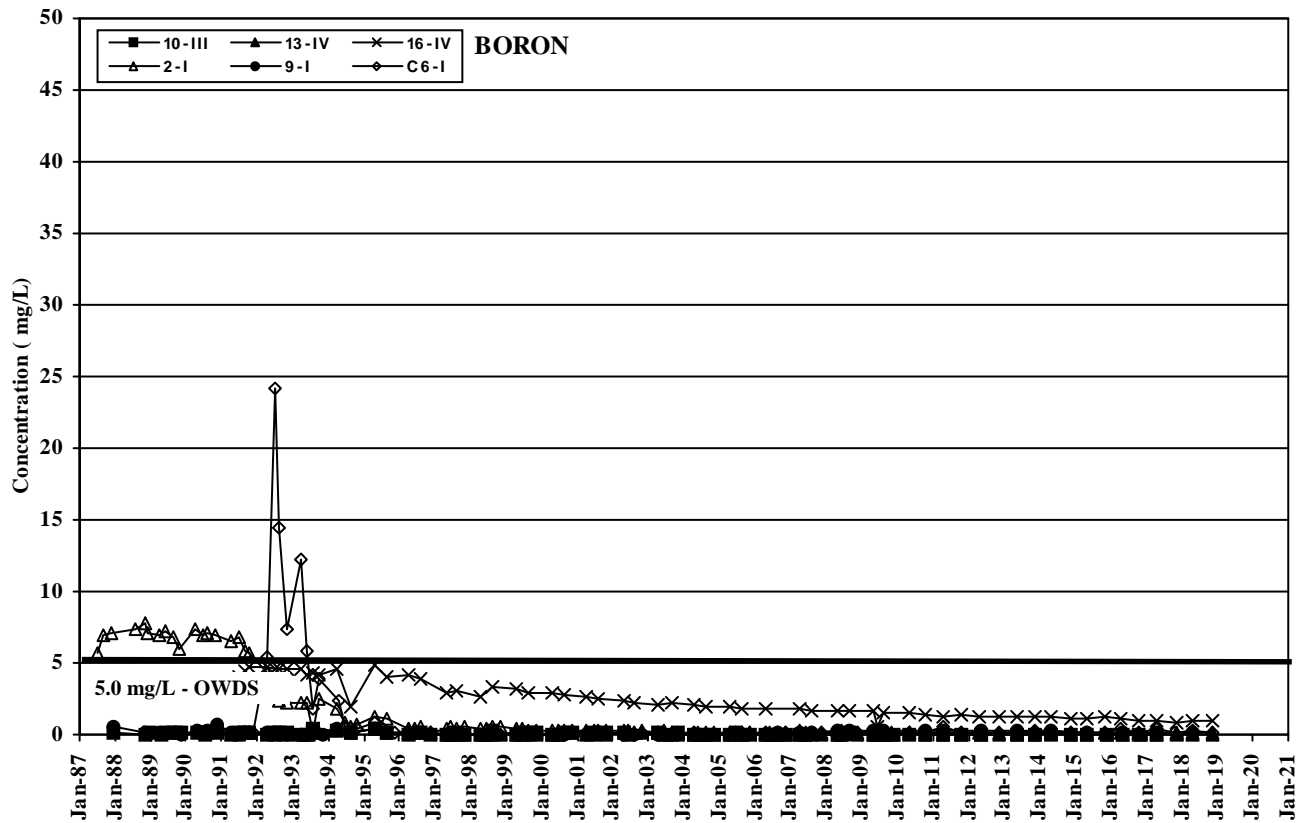

Closed Eastview Road Landfill Site

Ground Water Chemistry Trends

Shallow Overburden South of Landfill

FIGURE

C2

60598827
12b C2 GW Chem B and NH3 - South of Land

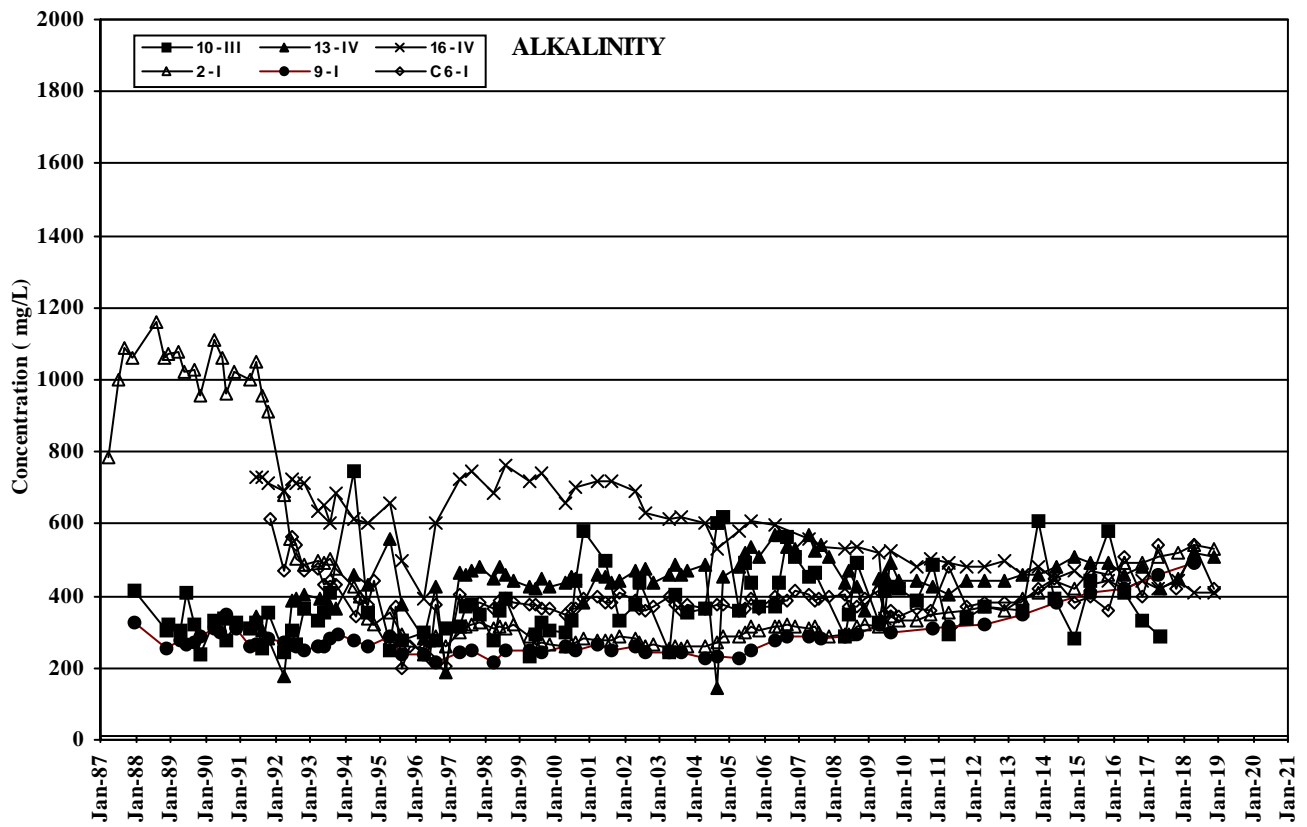

Closed Eastview Road Landfill Site

Ground Water Chemistry Trends
Shallow Overburden South of Landfill

FIGURE
C3

60598827
 12b C3 GW Chem Alk - South of Landfill

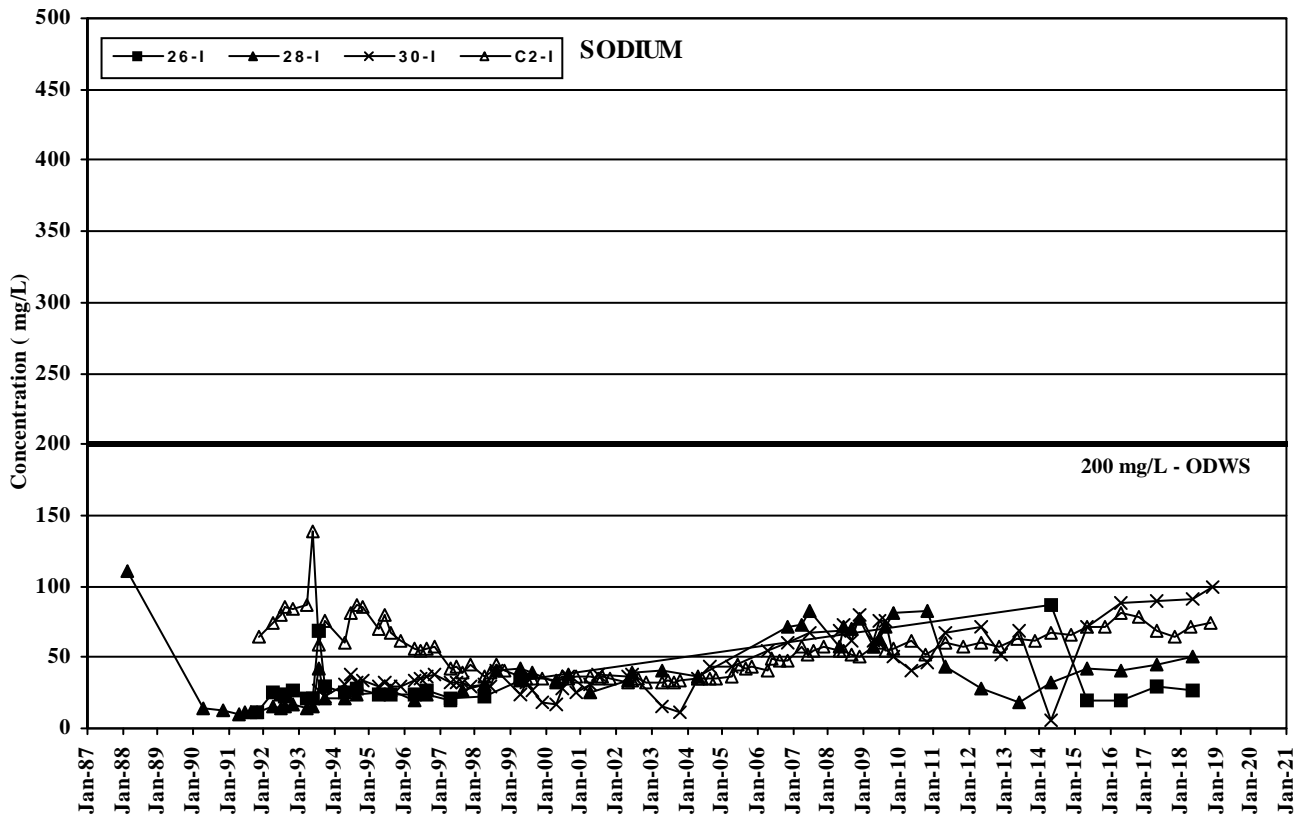
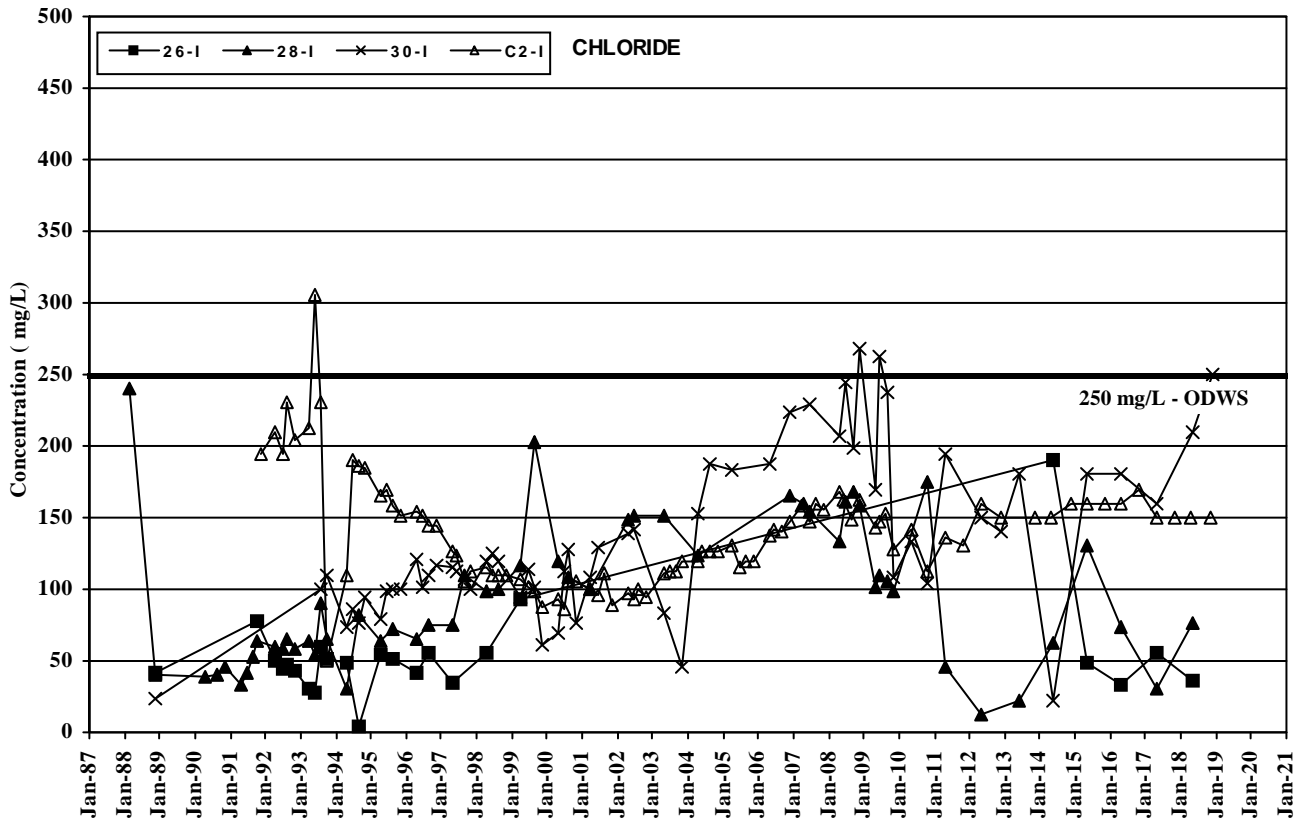

Closed Eastview Road Landfill Site
Ground Water Chemistry Trends
Shallow Overburden South of Landfill

FIGURE
C4

60598827
 12b C4 GW Chem Cl and Na - West of Landf

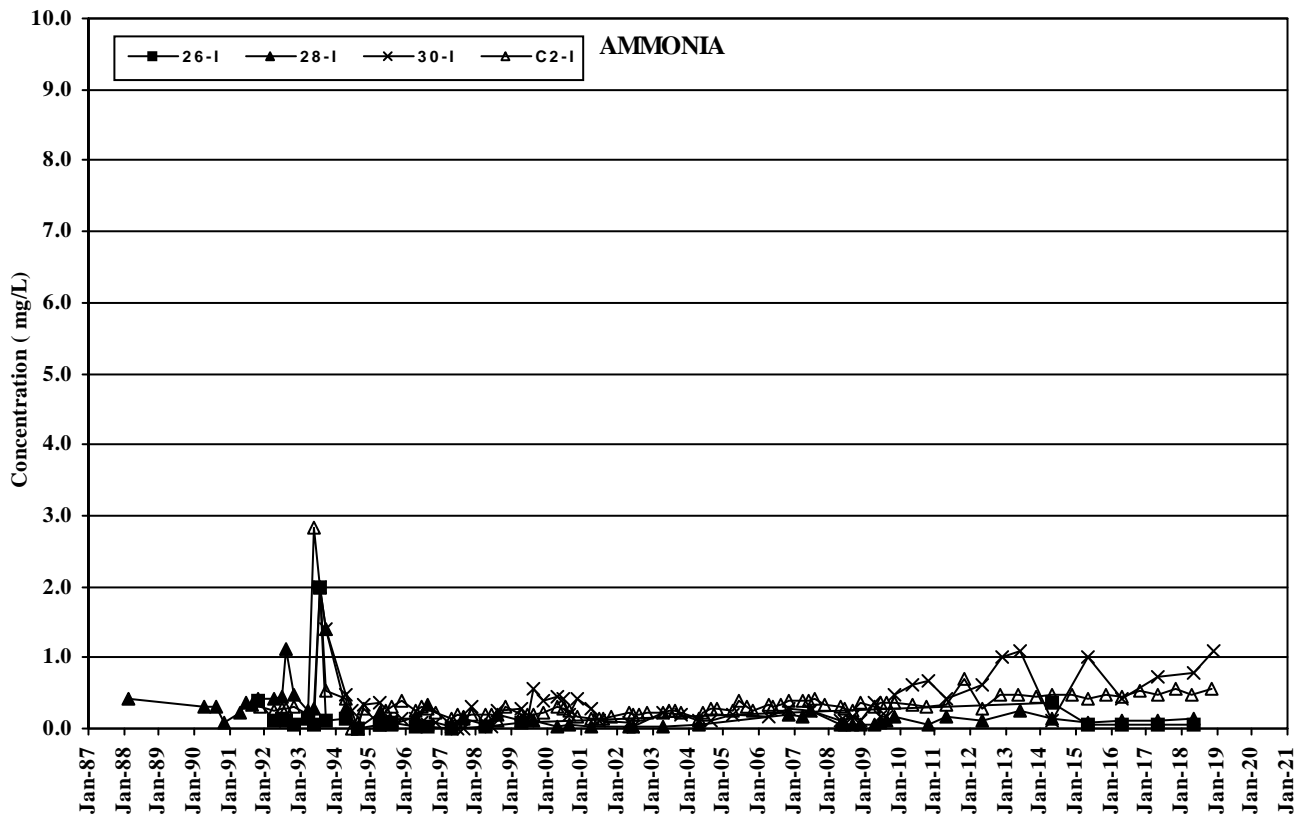
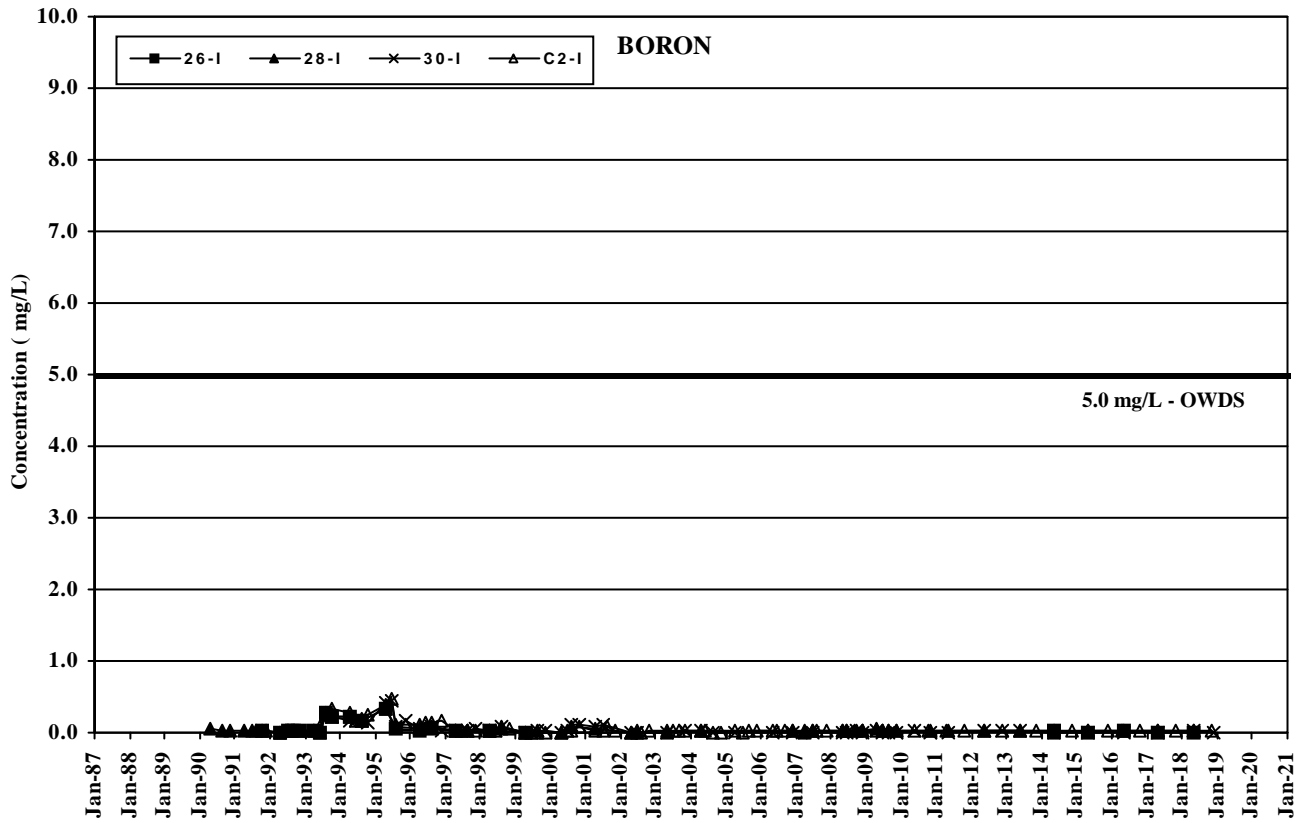

Closed Eastview Road Landfill Site

Ground Water Chemistry Trends

Shallow Overburden South of Landfill

FIGURE

C5

60598827
12b C5 GW Chem B and NH3 - West of Landf

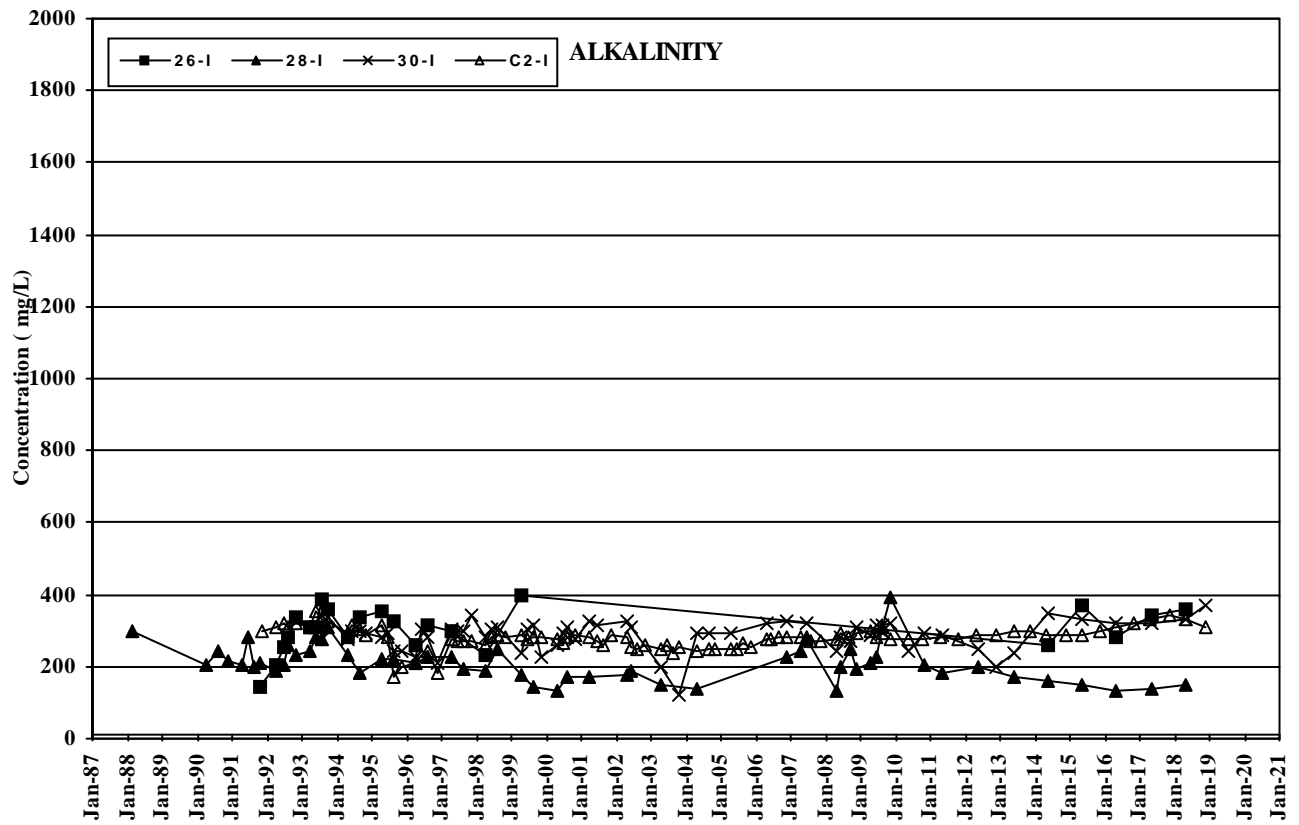

Closed Eastview Road Landfill Site

Ground Water Chemistry Trends
Shallow Overburden South of Landfill

FIGURE
C6

60598827
 12b C6 GW Chem Alk - West of Landfill

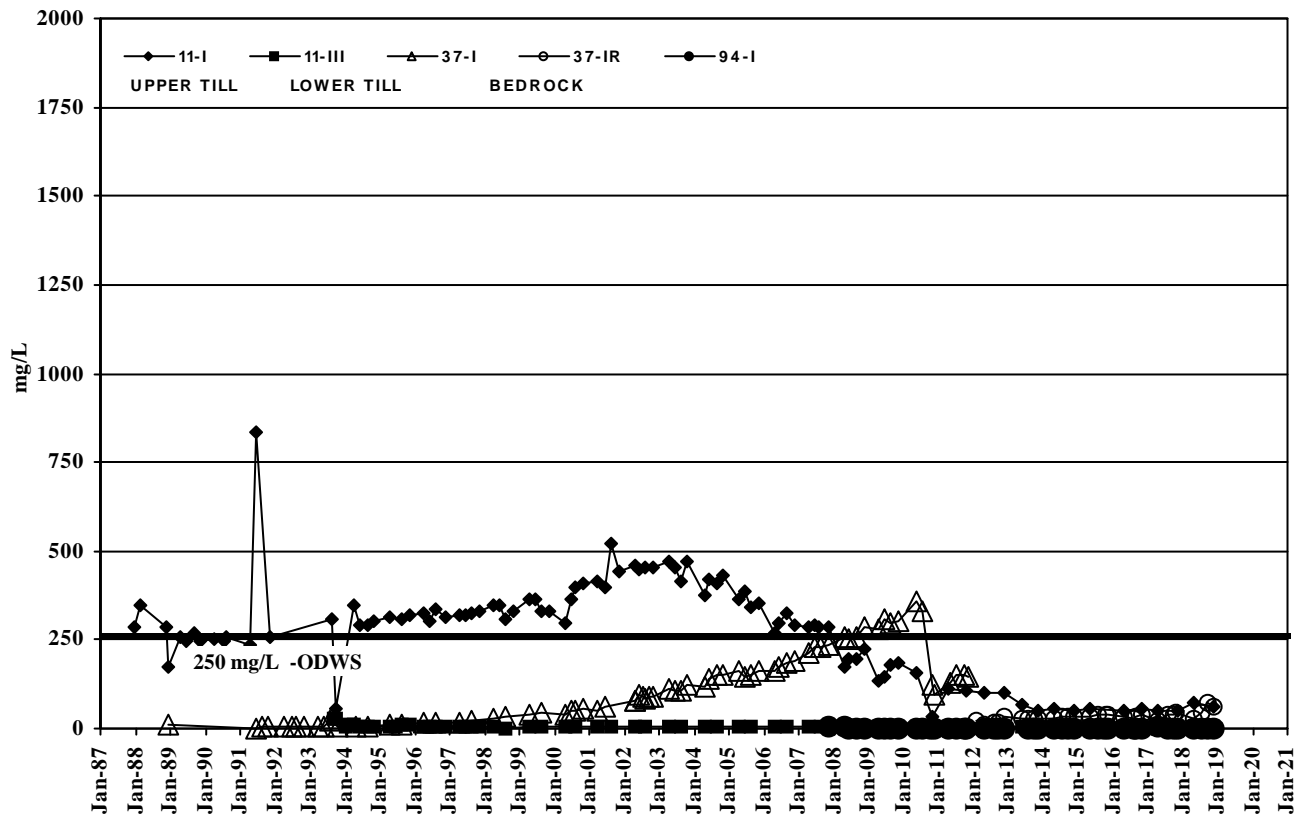
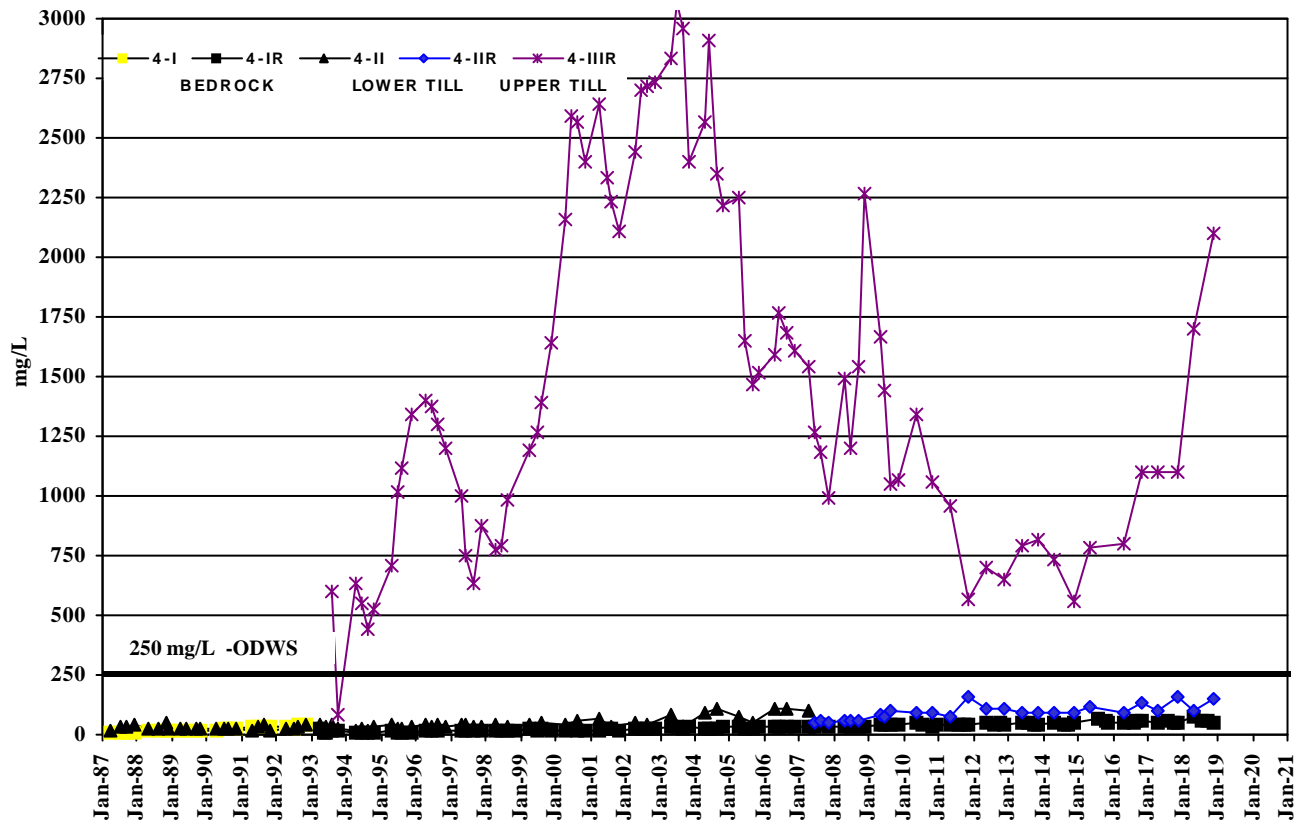

Closed Eastview Road Landfill Site
Ground Water Chemistry Trends
Chloride Concentration Profile

FIGURE
C7

60598827
 12b C7 GW Chem Cl Concentration 4 and 11

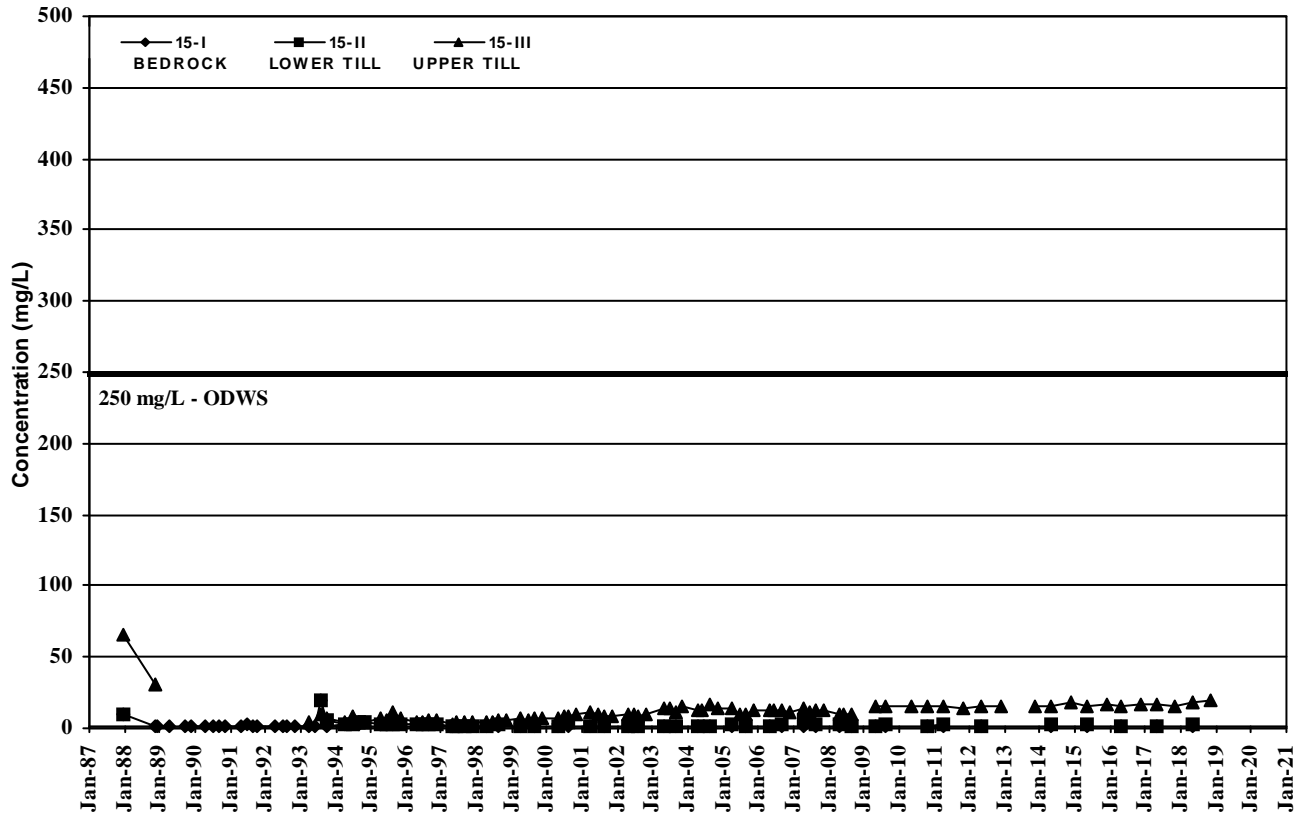
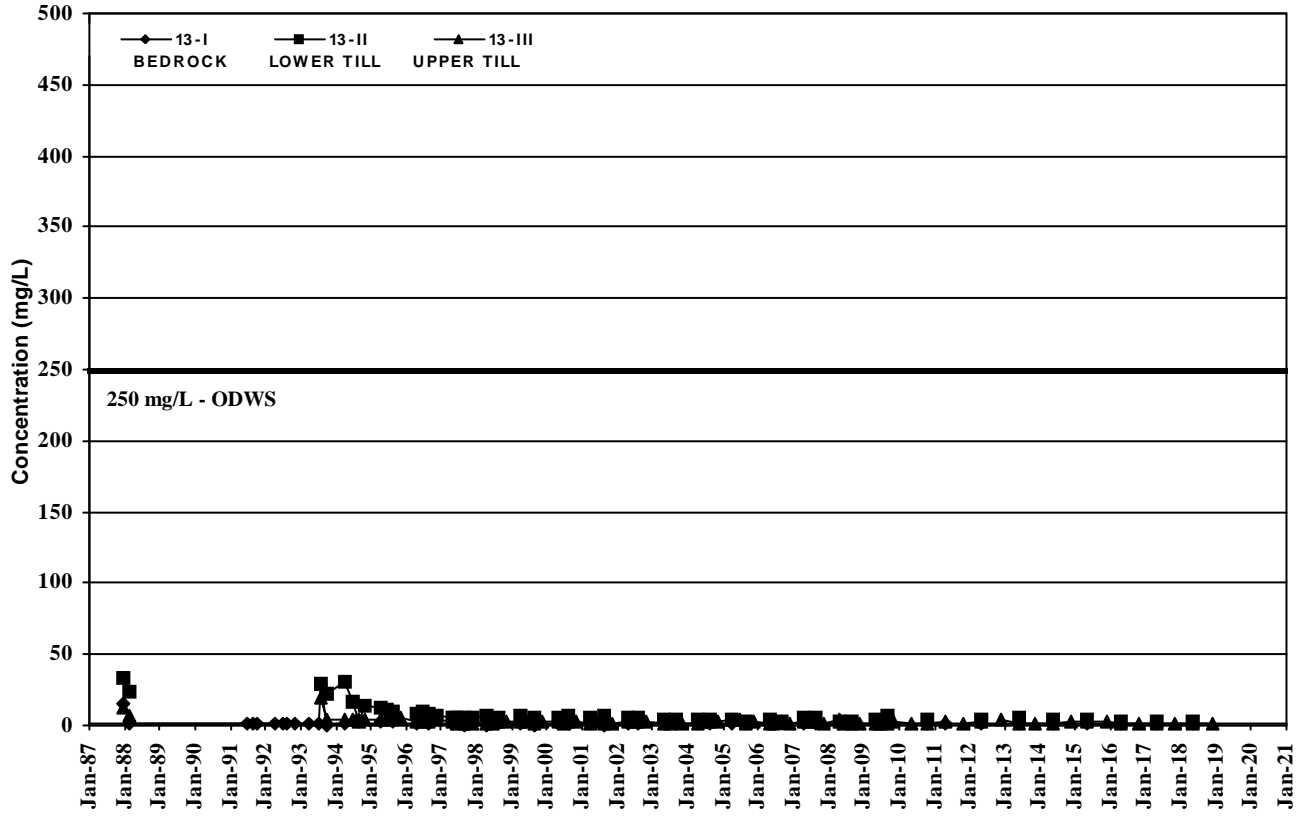

Closed Eastview Road Landfill Site
 Ground Water Chemistry Trends
 Chloride Concentration Profile

FIGURE
 C8

60598827
 12b C8 GW Chem Cl Concentration 13 and 1

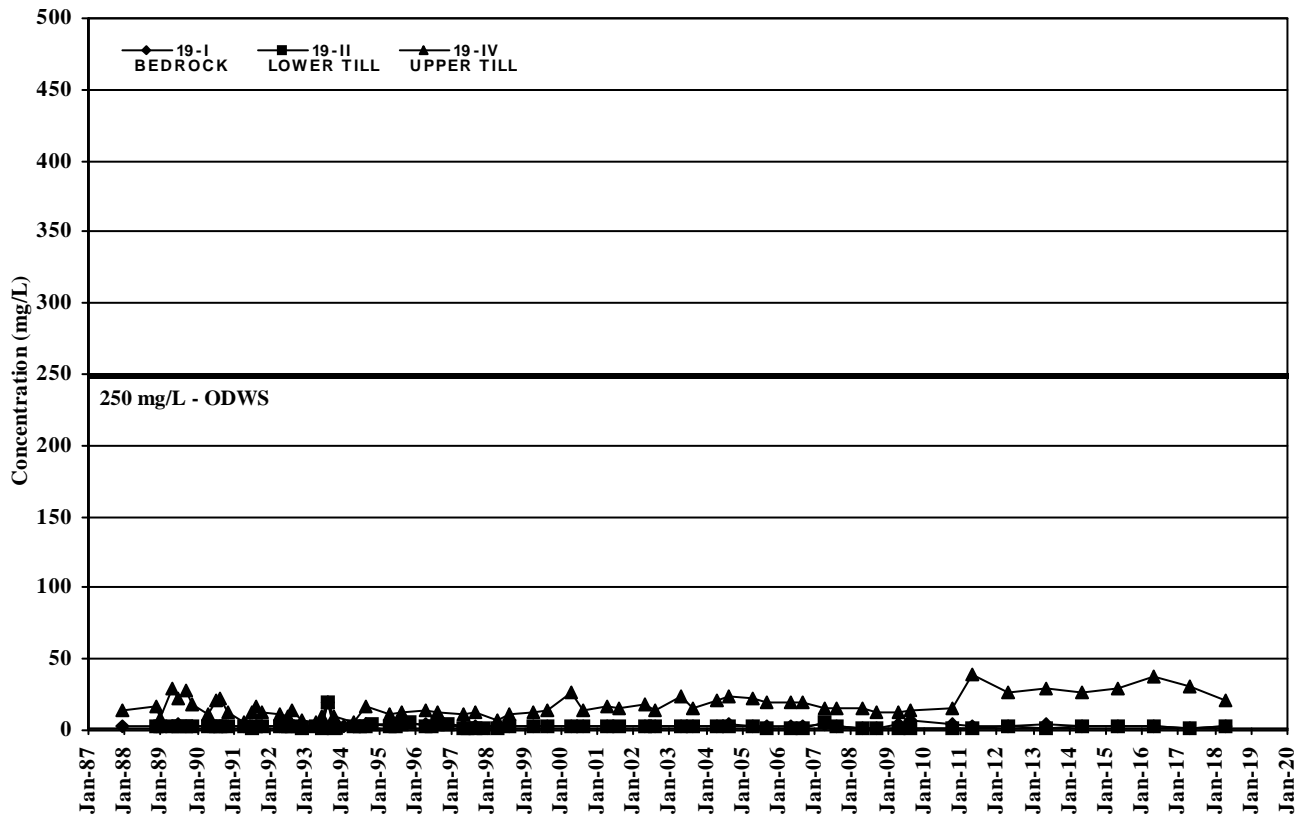
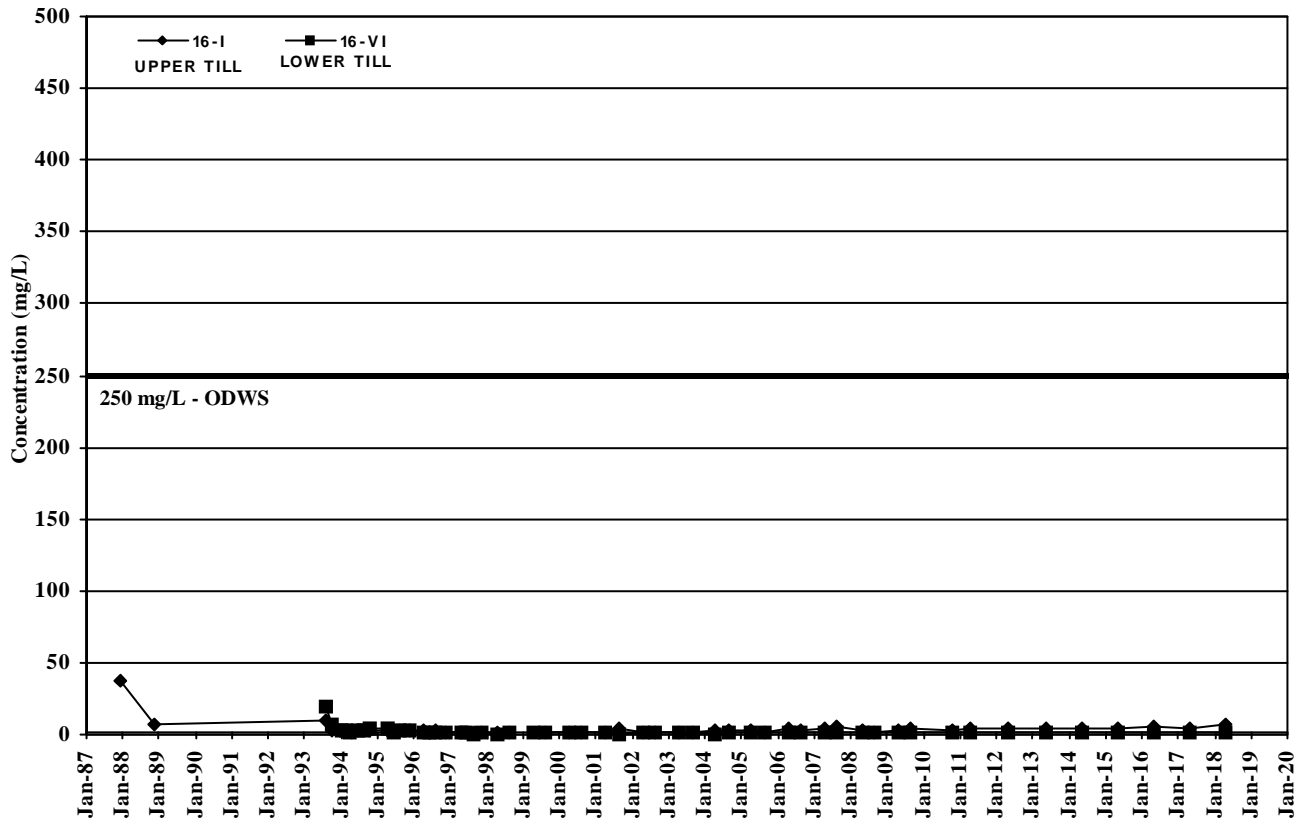

Closed Eastview Road Landfill Site
Ground Water Chemistry Trends
Chloride Concentration Profile

FIGURE
C9

60598827
 12b C9 GW Chem Cl Concentration 16 and 1

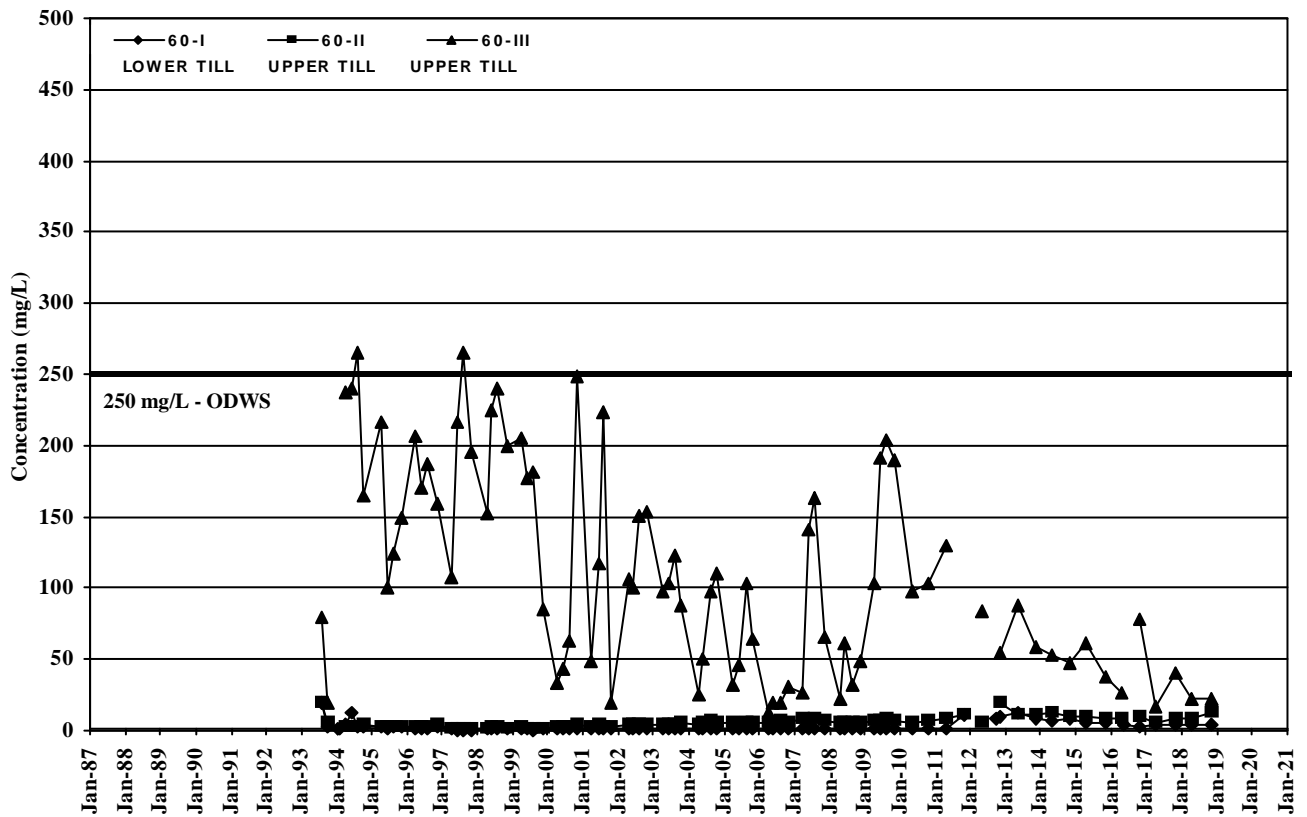
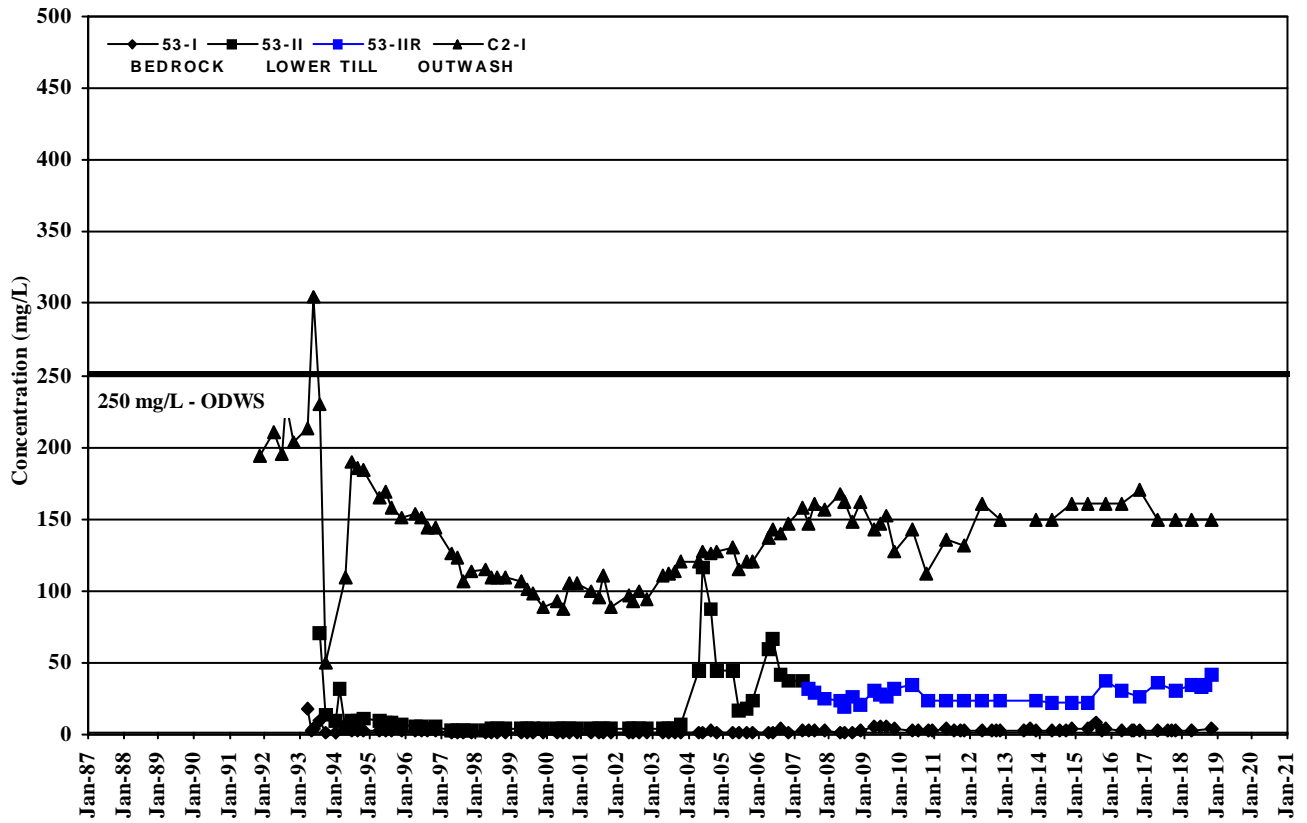

Closed Eastview Road Landfill Site
 Ground Water Chemistry Trends
 Chloride Concentration Profile

FIGURE
 C10

60598827
 12c C10 GW Chem Cl Concentration 53 and

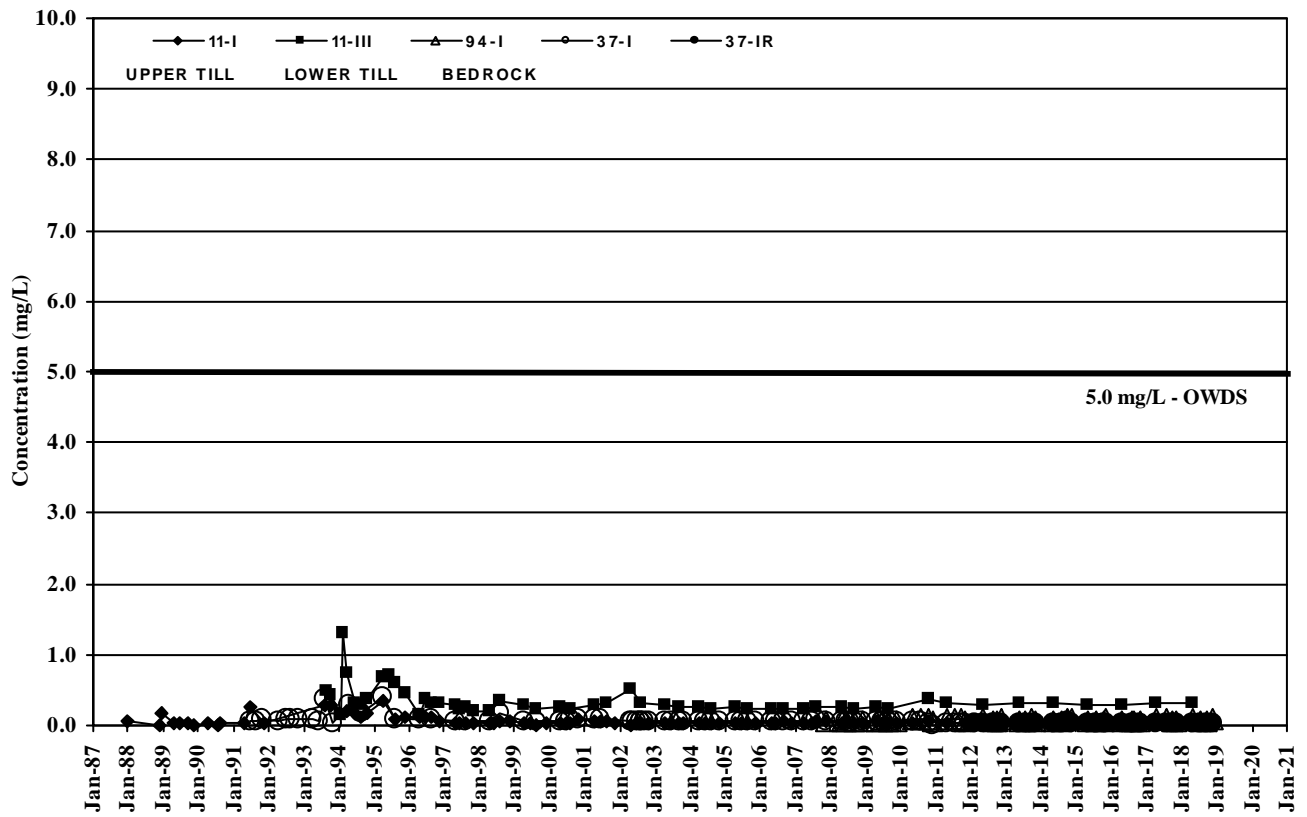
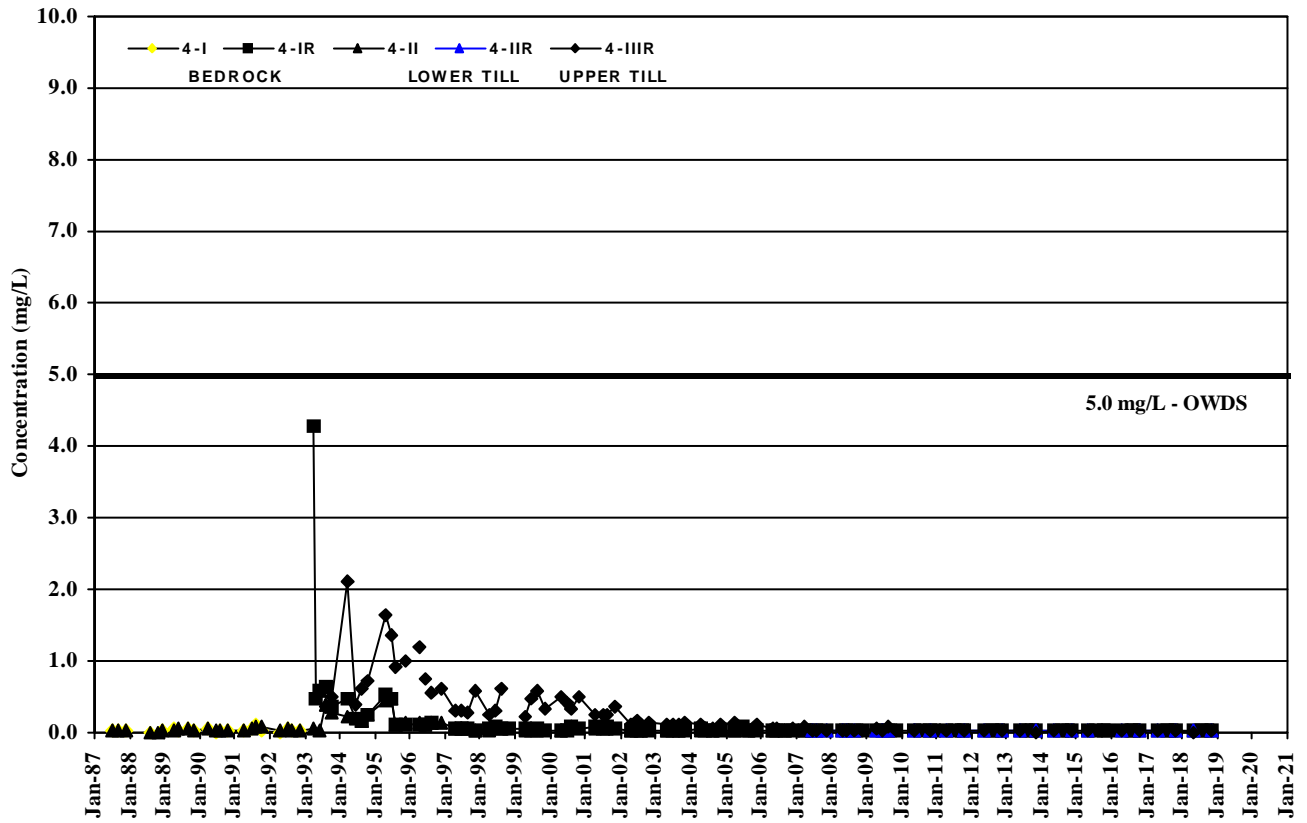

Closed Eastview Road Landfill Site
Ground Water Chemistry Trends
Boron Concentration Profile

FIGURE
C11

60598827
 12c C11 GW Chem B Concentration 4 and 11

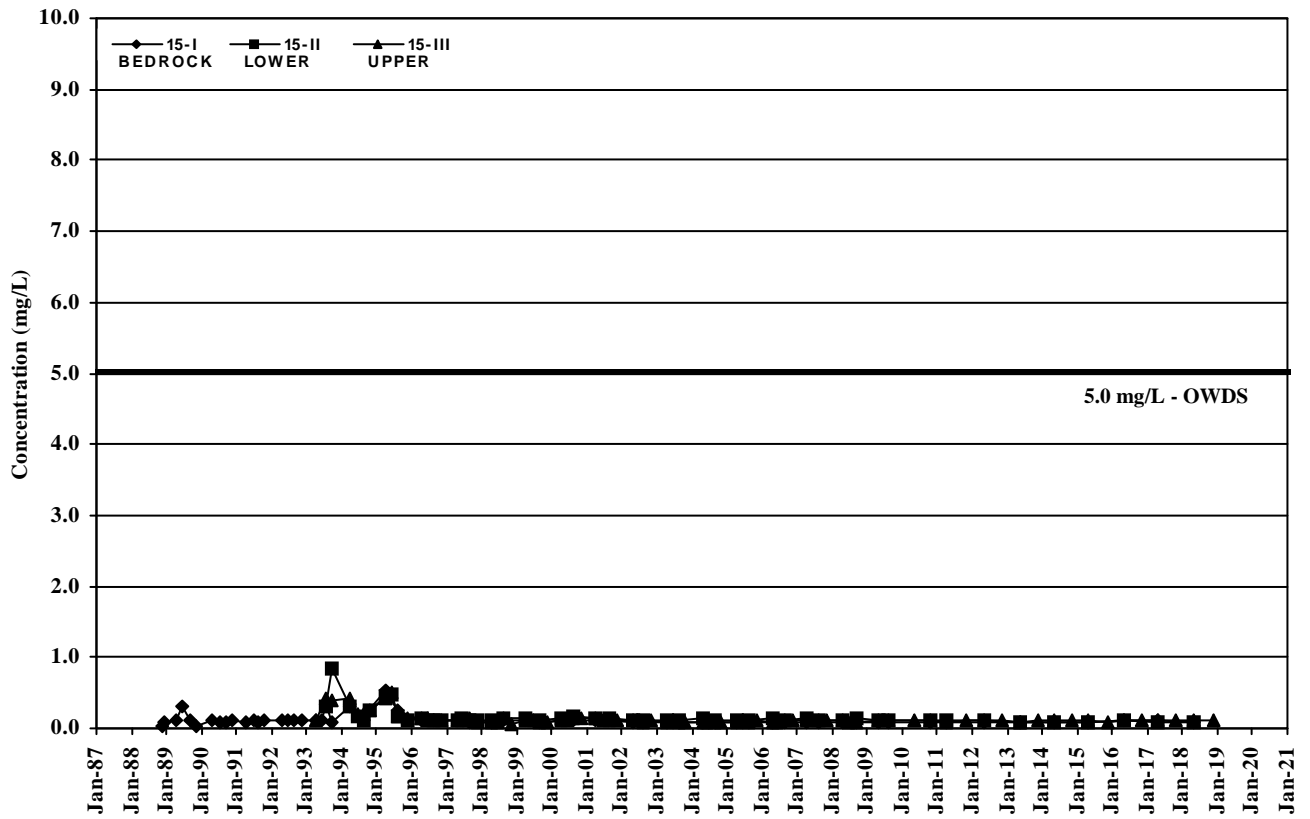
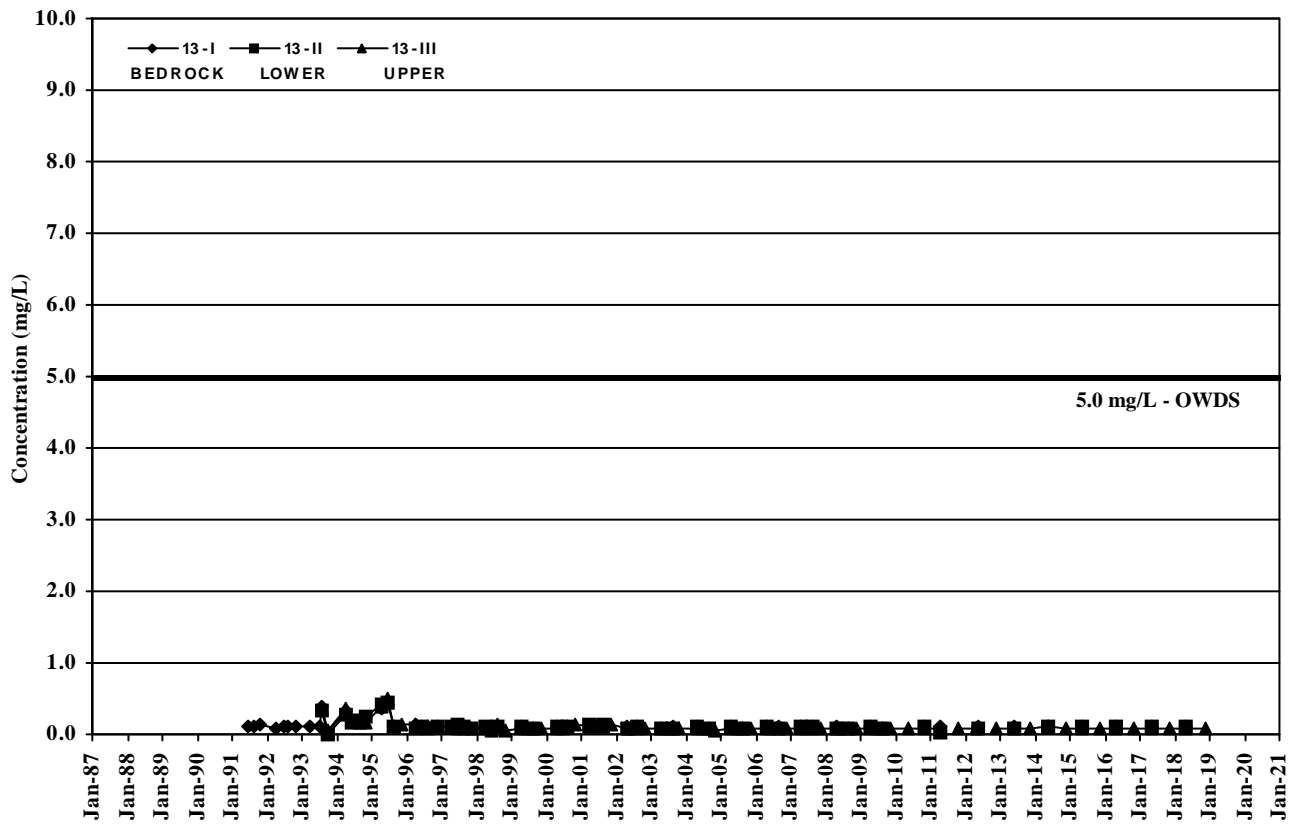

Closed Eastview Road Landfill Site
Ground Water Chemistry Trends
Boron Concentration Profile

FIGURE
C12

60598827
 12c C12 GW Chem B Concentration 13 and 1

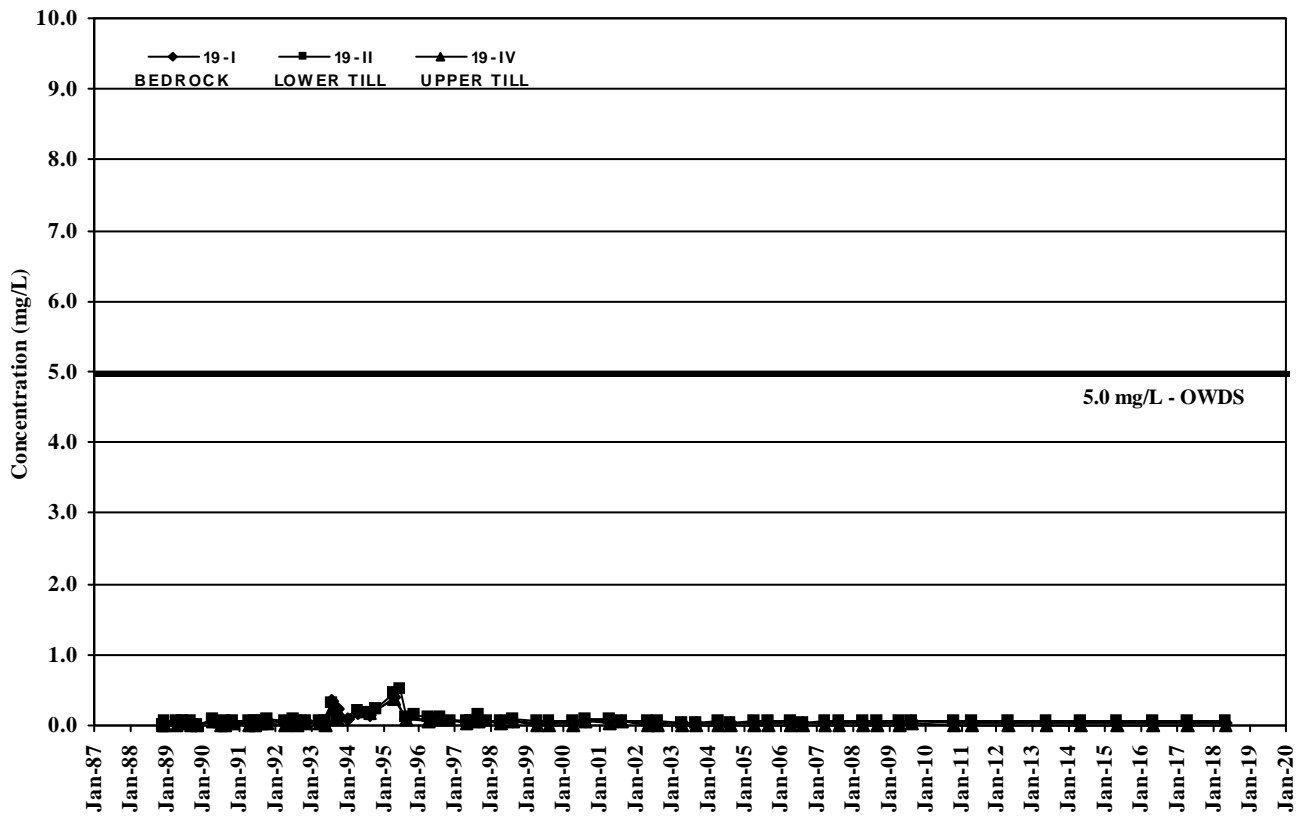
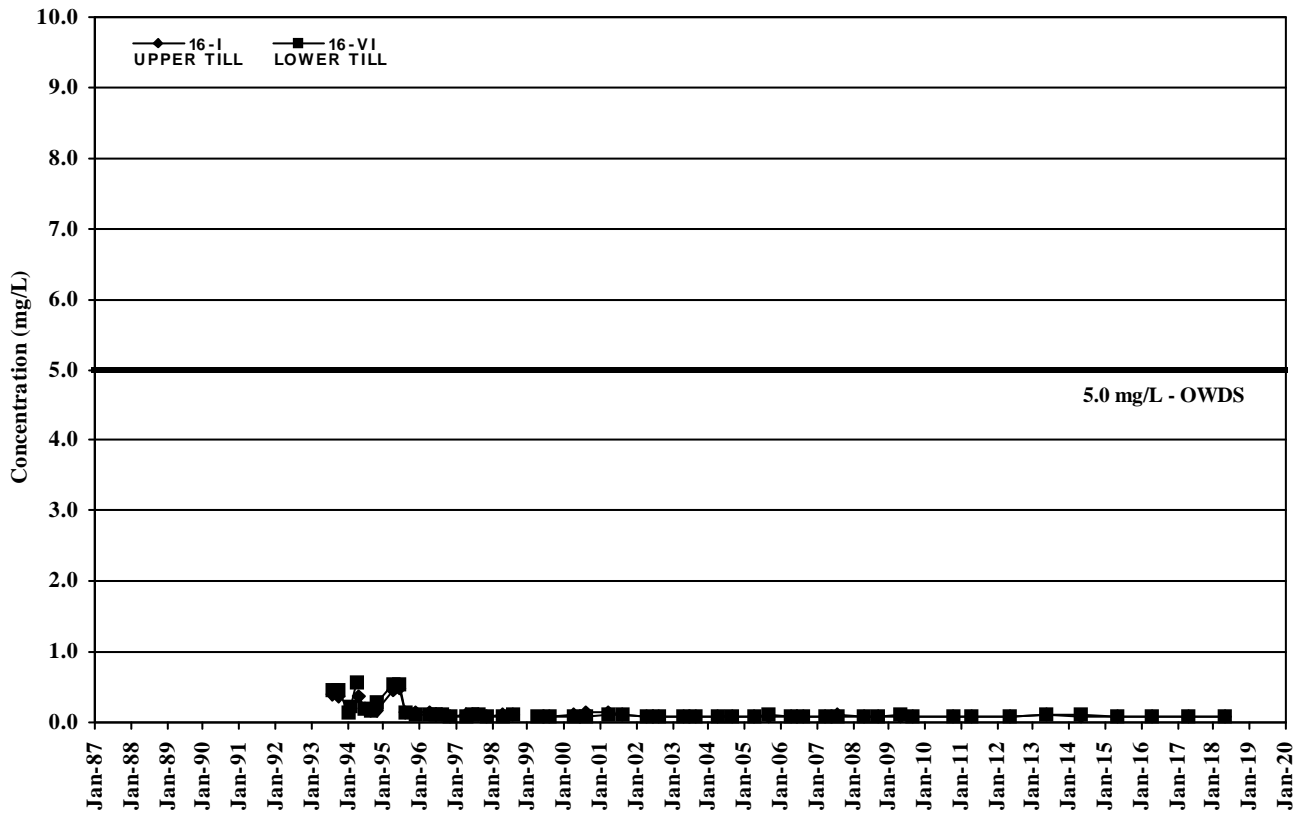

Closed Eastview Road Landfill Site
Ground Water Chemistry Trends
Boron Concentration Profile

FIGURE
C13

60598827
 12c C13 GW Chem B Concentration

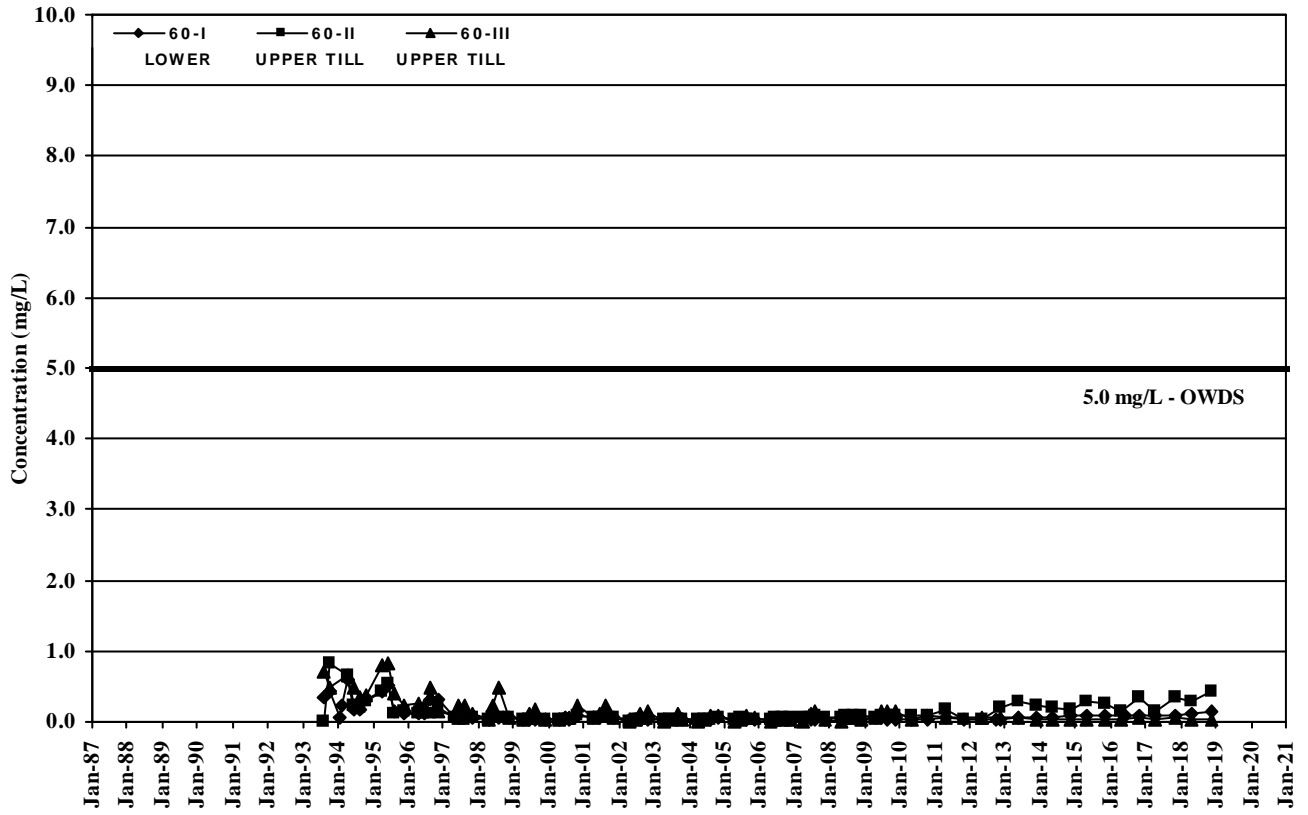
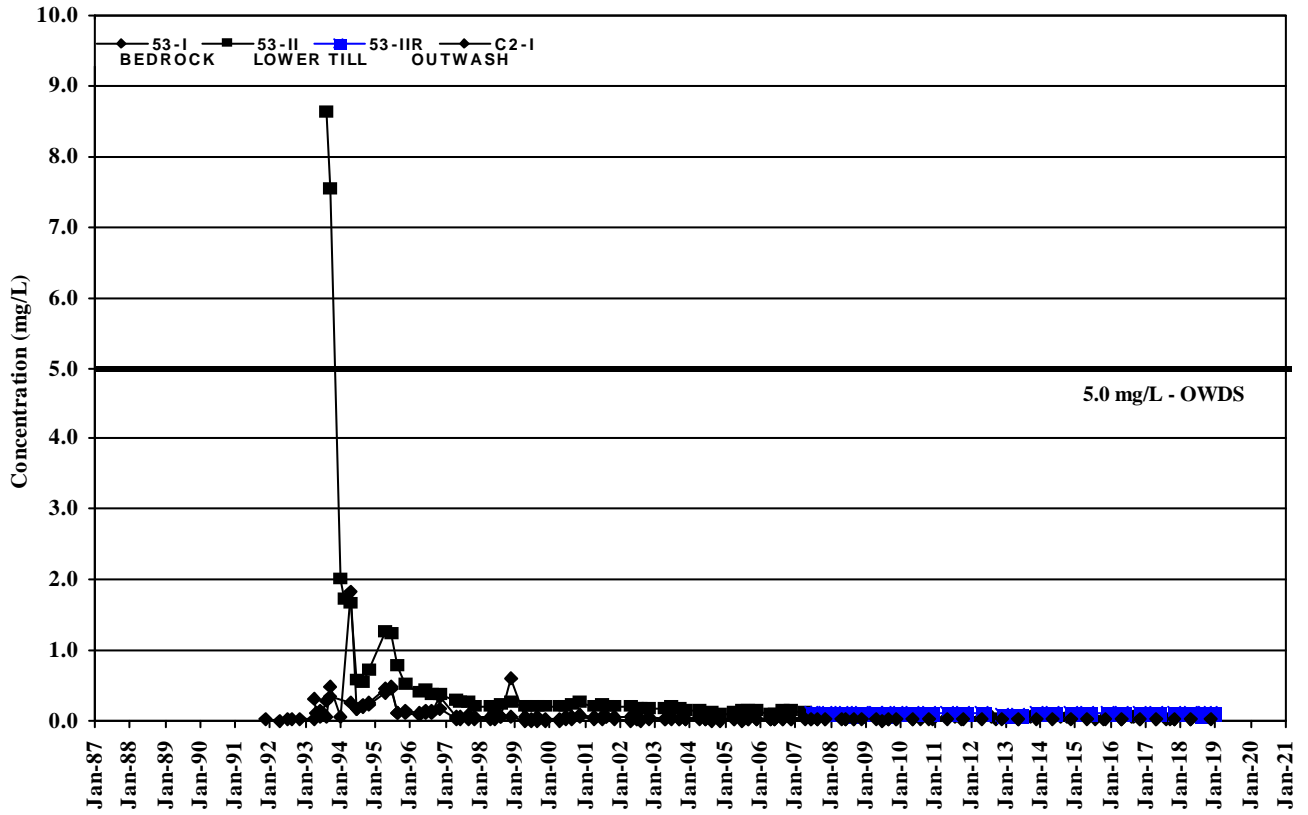

Closed Eastview Road Landfill Site
Ground Water Chemistry Trends
Boron Concentration Profile

FIGURE
C14

60598827
 12c C14 GW Chem B Concentration

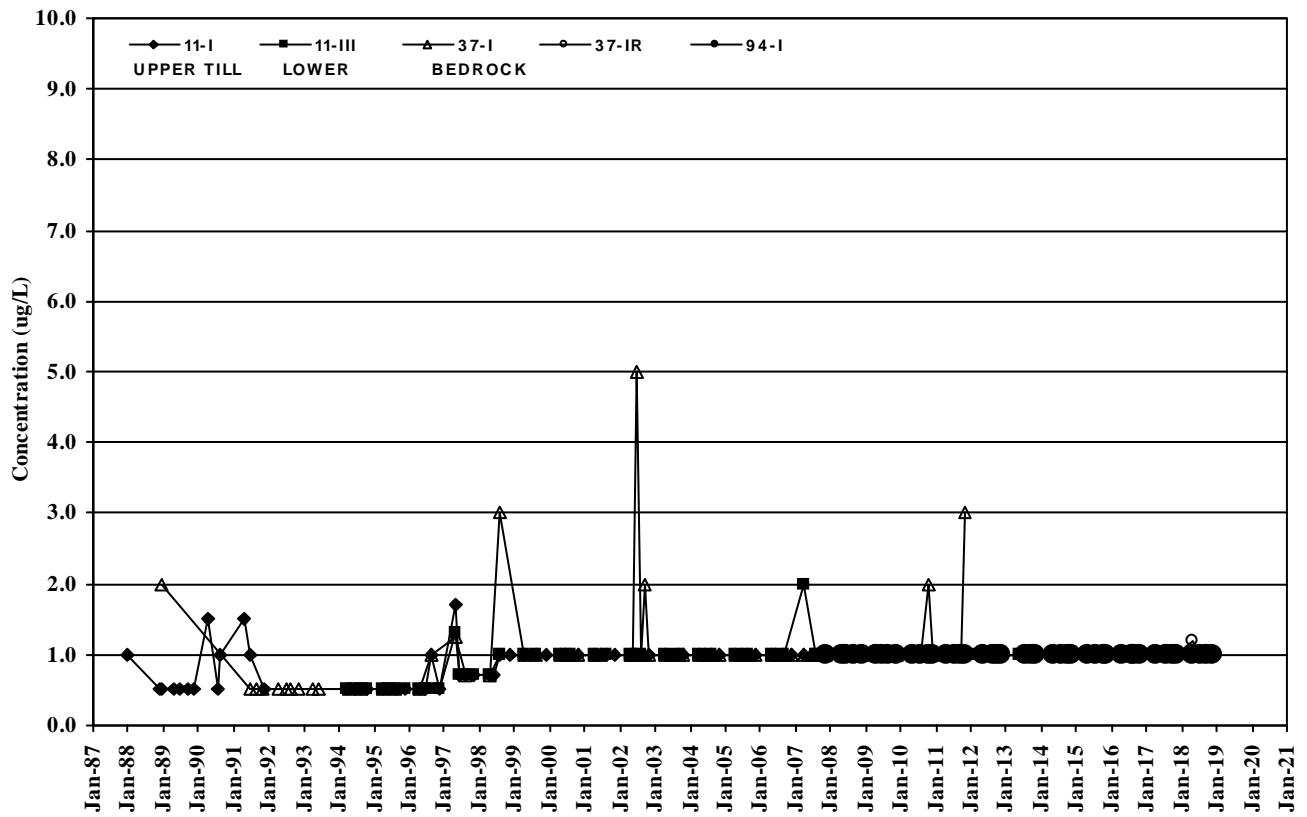
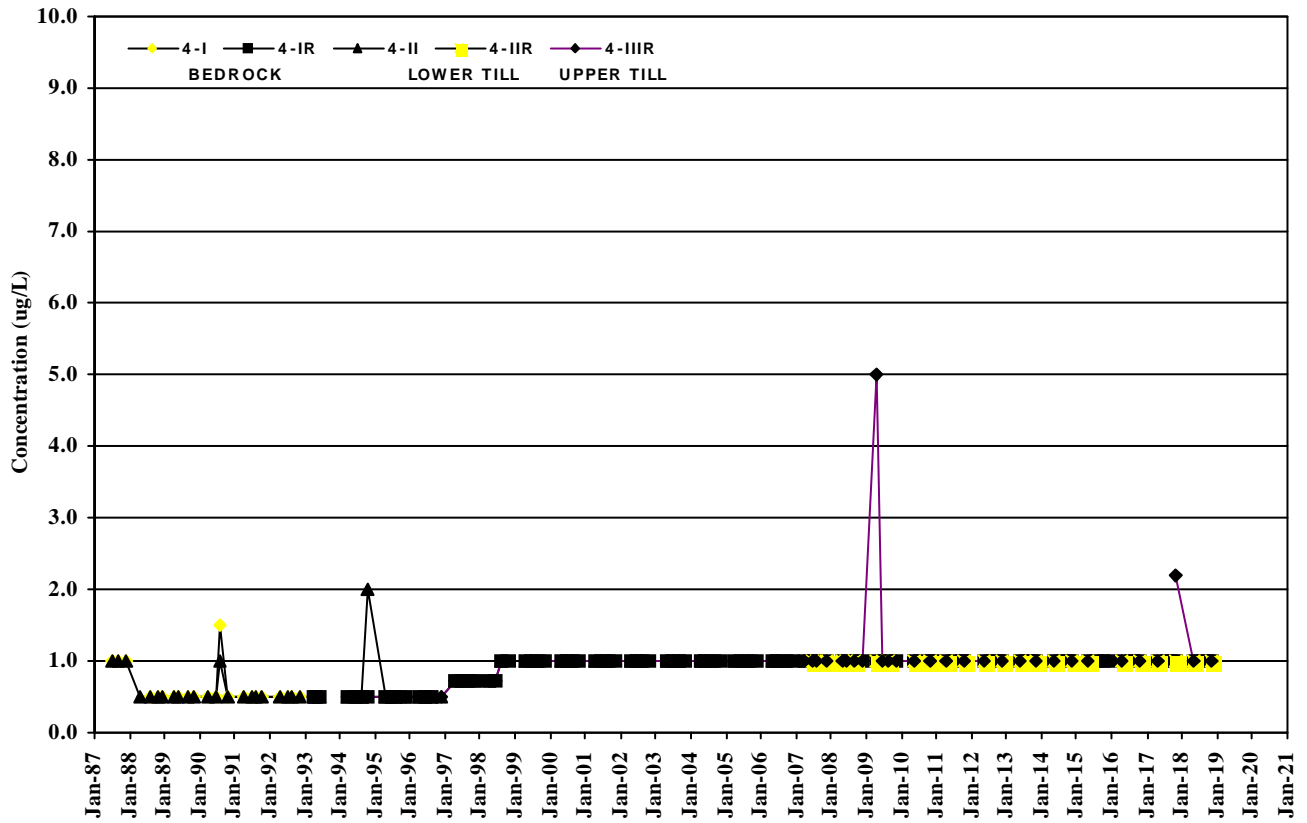

Closed Eastview Road Landfill Site
Ground Water Chemistry Trends
Phenol Concentration Profile

FIGURE
C15

60598827
 12c C15 GW Chem Phenol Concentration 4 a

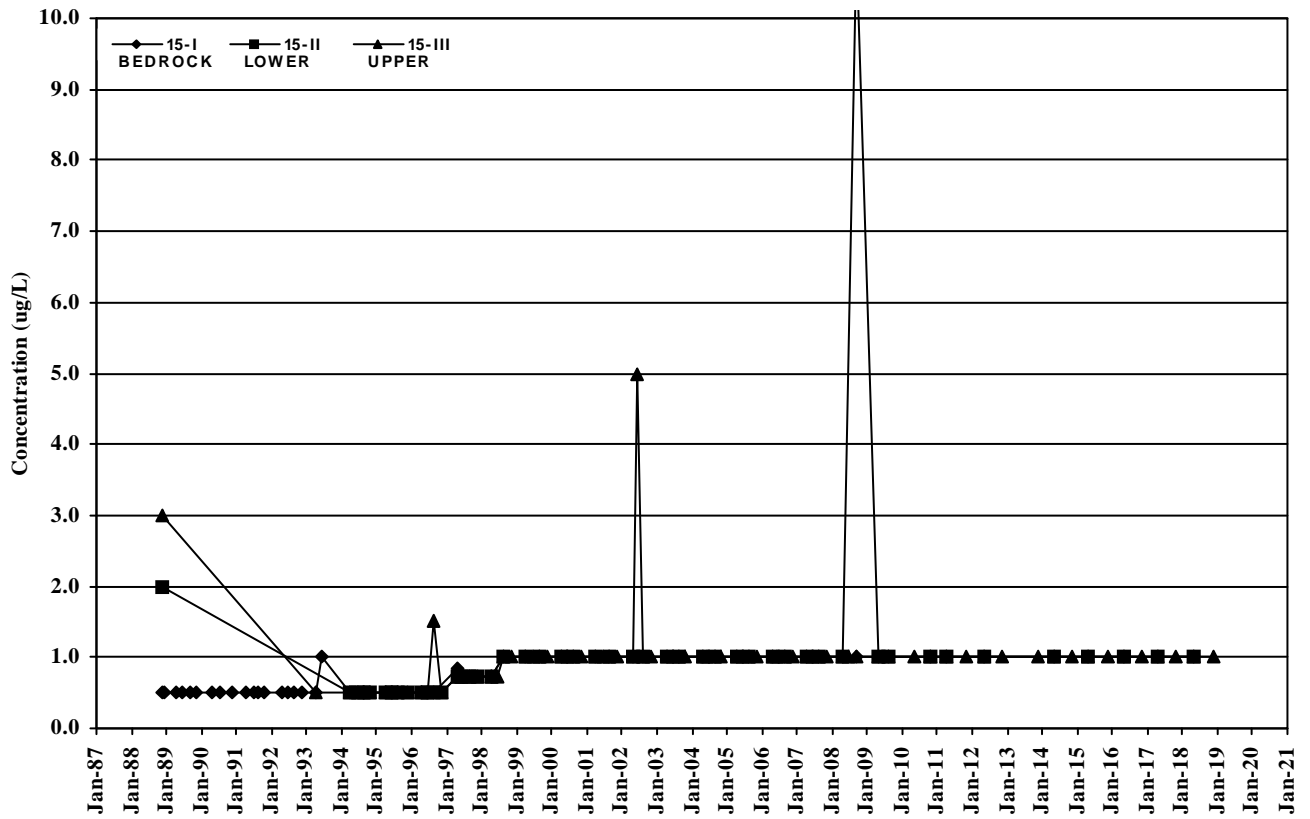
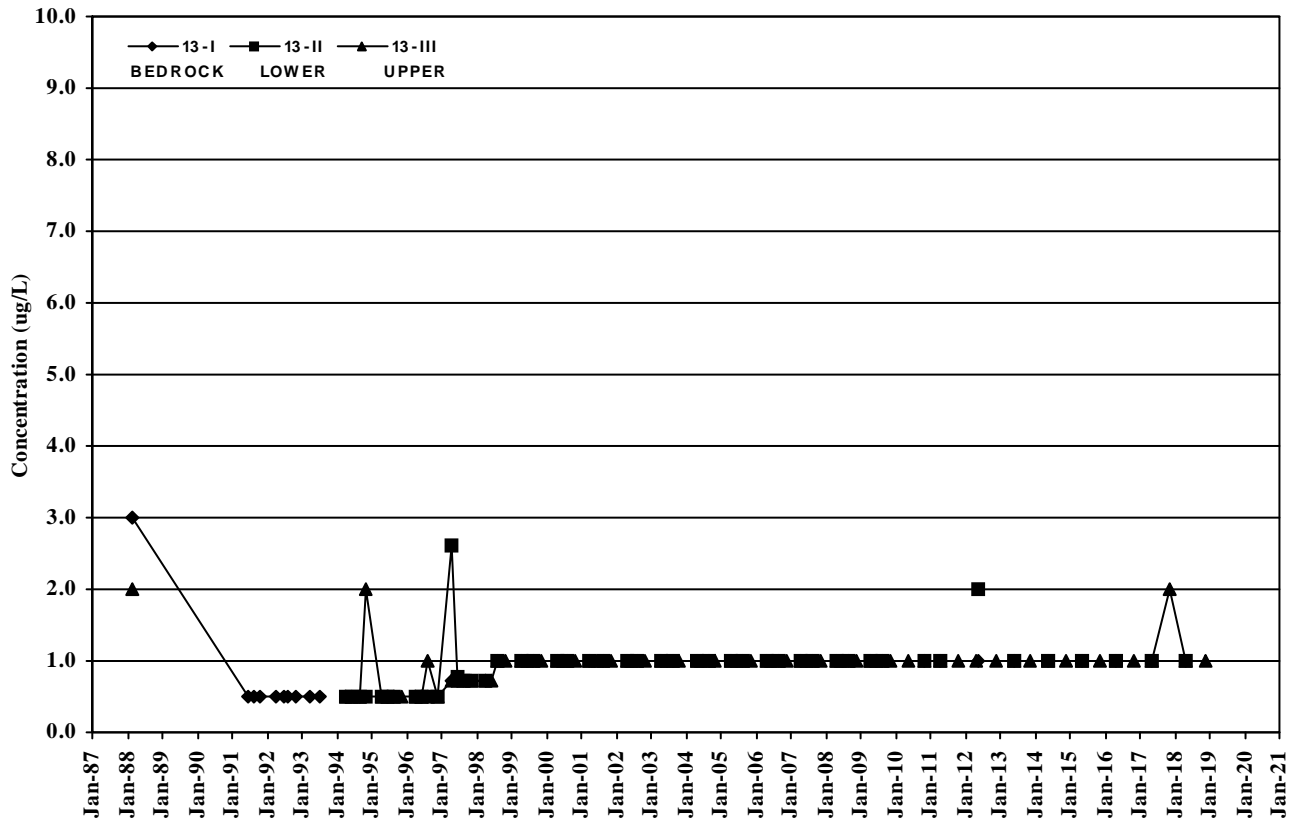

Closed Eastview Road Landfill Site
Ground Water Chemistry Trends
Phenol Concentration Profile

FIGURE
C16

60598827
 12c C16 GW Chem Phenol Concentration 13

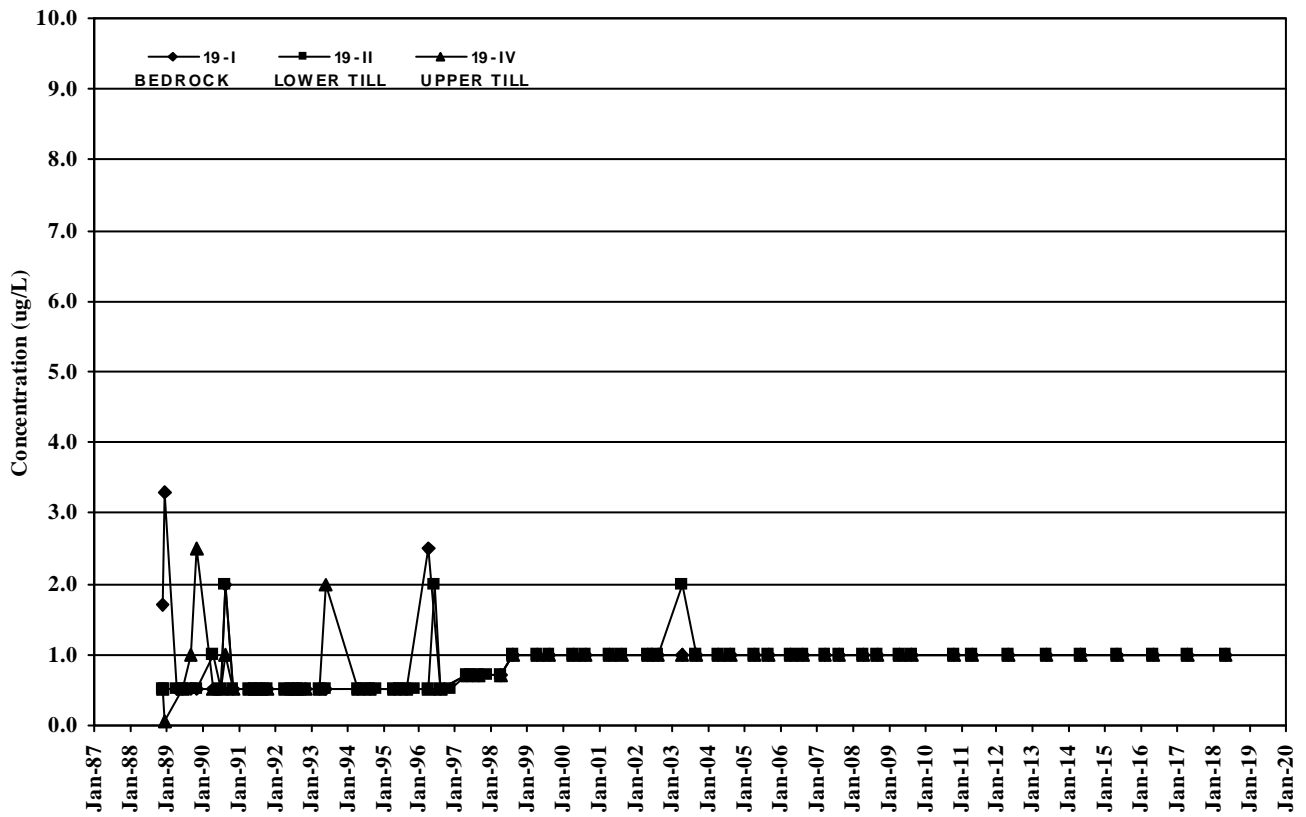
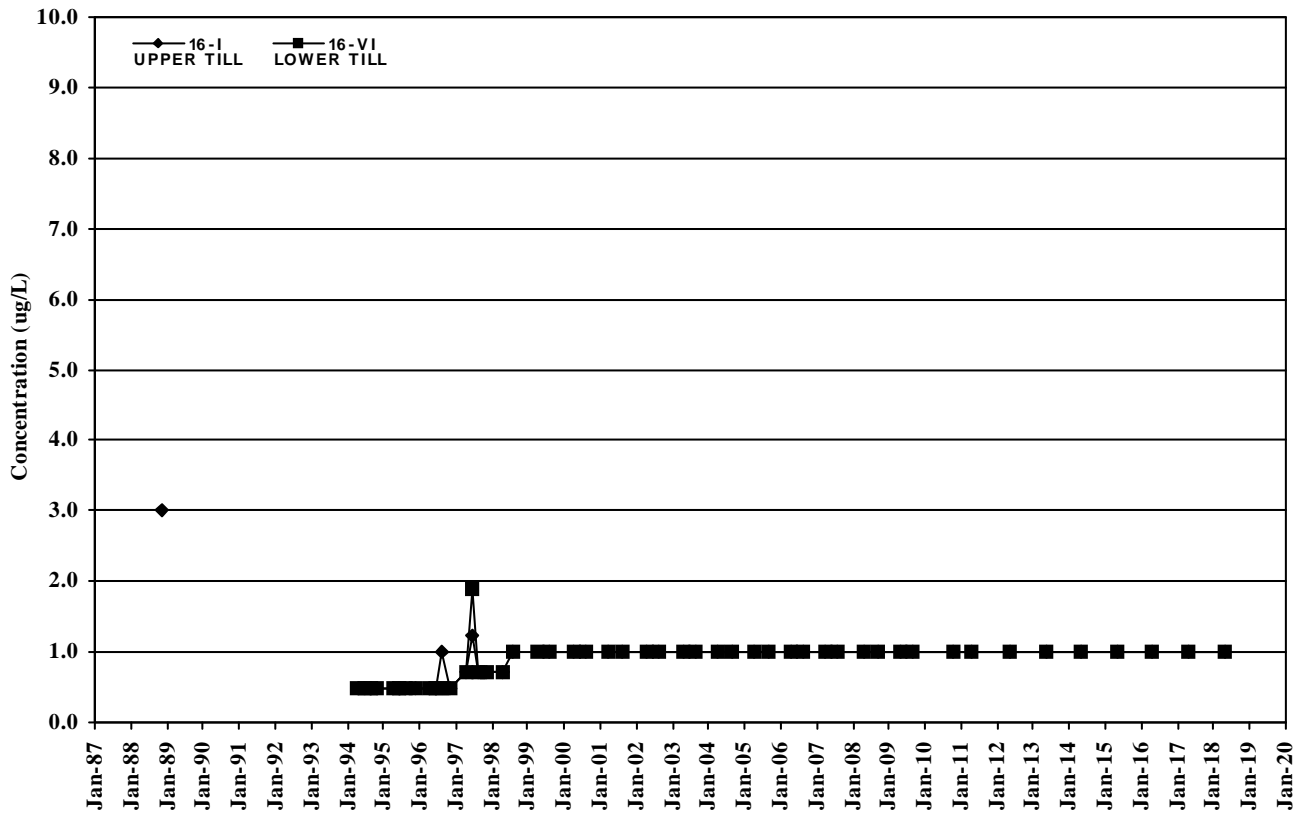

Closed Eastview Road Landfill Site
Ground Water Chemistry Trends
Phenol Concentration Profile

FIGURE
C17

60598827
 12c: C17 GW Chem Phenol Concentr

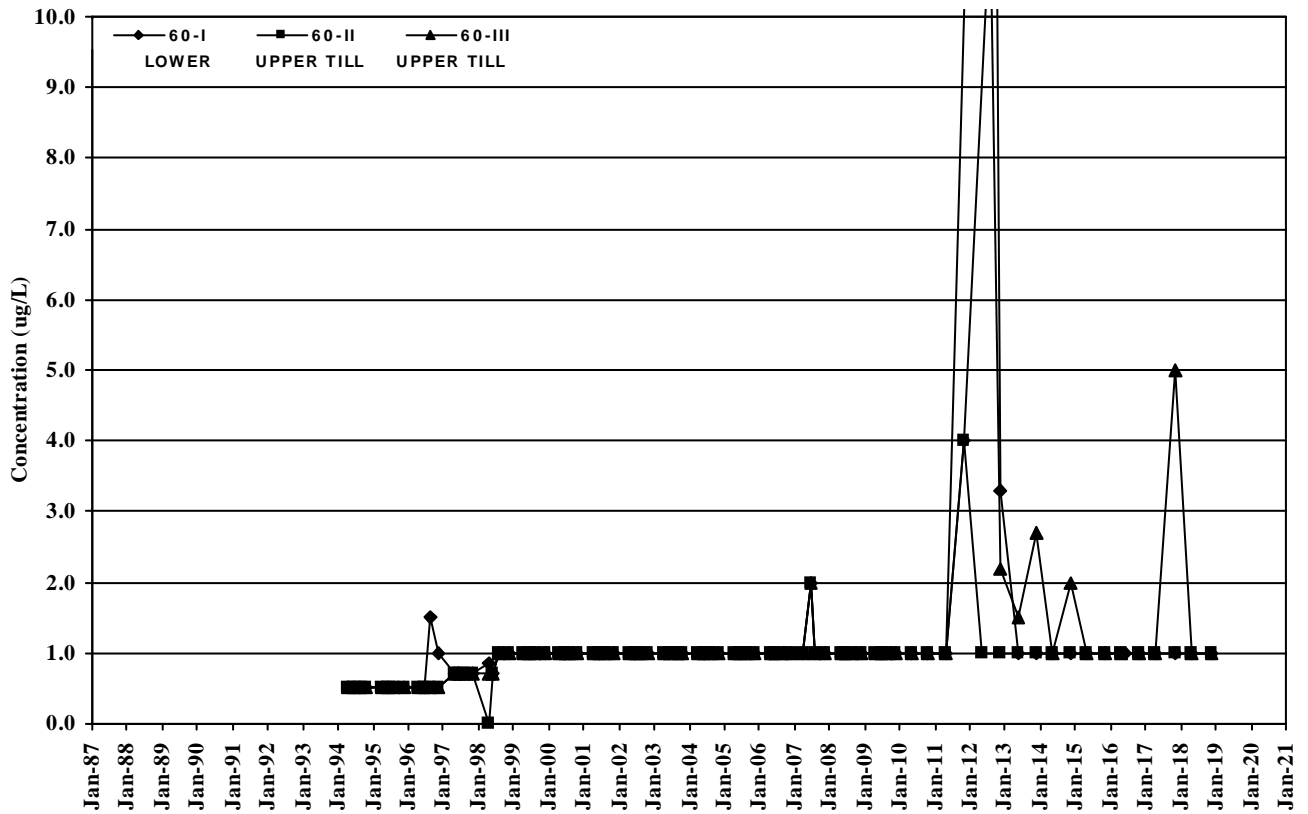
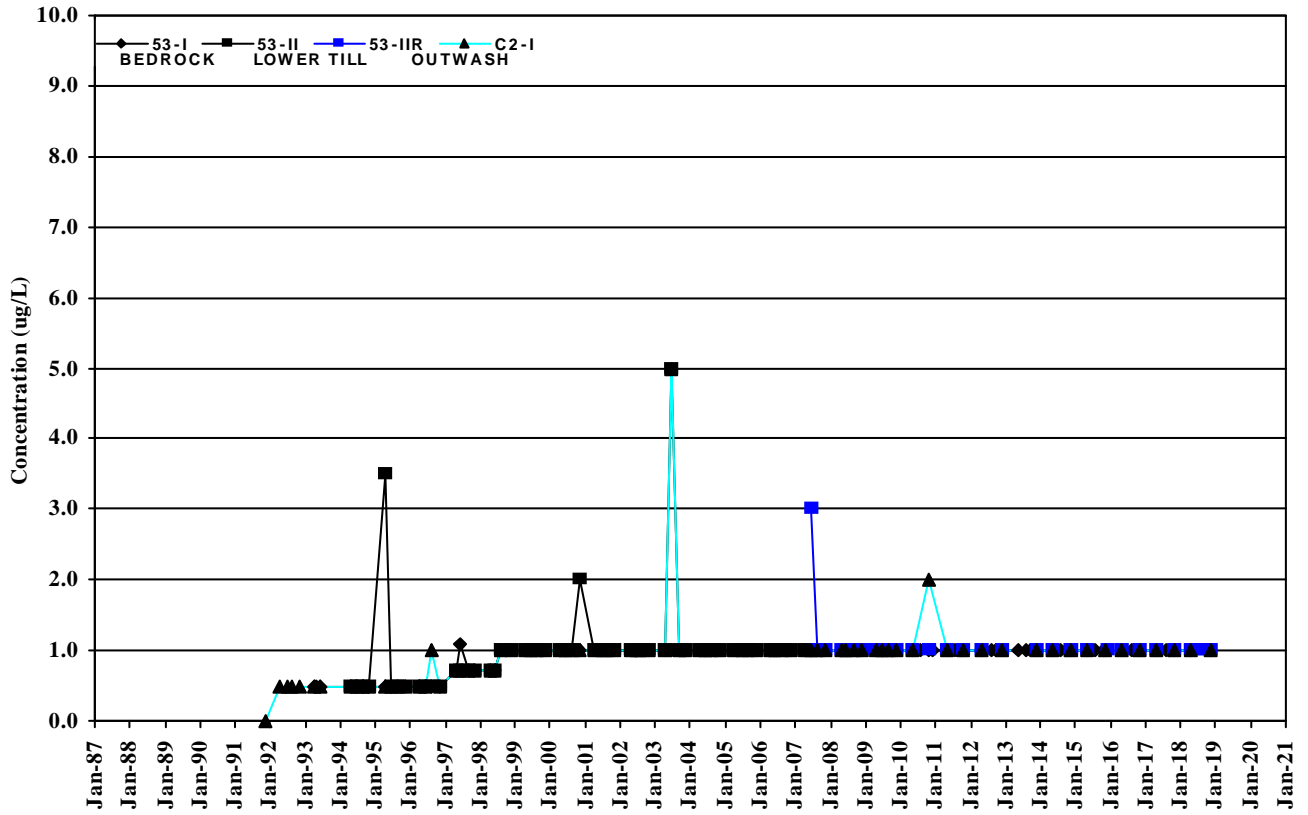

Closed Eastview Road Landfill Site
Ground Water Chemistry Trends
Phenol Concentration Profile

FIGURE
C18

60598827
 12c C18 GW Chem Phenol Concentr

Appendix **D**

Combustible Gas Monitoring Results

TABLE D1 - GAS CONCENTRATIONS READINGS - LANDFILL MONITORS



DATE	1-I Waste % Vol	51-I Waste % Vol	51-II Outwash % Vol	52-I Outwash % Vol	55-I Outwash % Vol	56-I Outwash % Vol	57-I Outwash % Vol	58-I Outwash % Vol	59-I Waste % Vol	61-I Outwash % Vol	62-I Waste % Vol	63-I Outwash % Vol	64-I Waste % Vol	65-I Waste % Vol	66-I Outwash % Vol	67-I Waste % Vol
26-Mar-93	40	55	50	n/a	n/a	n/a	n/a	n/a	n/a	n/a	n/a	n/a	n/a	n/a	n/a	n/a
29-Apr-93	40	55	55	n/a	n/a	n/a	n/a	n/a	n/a	n/a	n/a	n/a	n/a	n/a	n/a	n/a
21-May-93	40	55	55	n/a	n/a	n/a	n/a	n/a	n/a	n/a	n/a	n/a	n/a	n/a	n/a	n/a
21-Jun-93	40	55	55	n/a	n/a	n/a	n/a	n/a	n/a	n/a	n/a	n/a	n/a	n/a	n/a	n/a
16-Jul-93	45	55	55	n/a	n/a	n/a	n/a	n/a	n/a	n/a	n/a	n/a	n/a	n/a	n/a	n/a
10-Aug-93	45	55	55	n/a	n/a	n/a	n/a	n/a	n/a	n/a	n/a	n/a	n/a	n/a	n/a	n/a
16-Sep-93	43	48	55	n/a	n/a	n/a	n/a	n/a	n/a	n/a	n/a	n/a	n/a	n/a	n/a	n/a
13-Oct-93	38	50	50	n/a	n/a	n/a	n/a	n/a	n/a	n/a	n/a	n/a	n/a	n/a	n/a	n/a
24-Nov-93	30	50	52	n/a	n/a	n/a	n/a	n/a	n/a	n/a	n/a	n/a	n/a	n/a	n/a	n/a
17-Dec-93	45	55	50	n/a	n/a	n/a	n/a	n/a	n/a	n/a	n/a	n/a	n/a	n/a	n/a	n/a
19-Jan-94	10	50	0	50	0	0	0	0	0	0	n/a	n/a	n/a	n/a	n/a	n/a
11-Feb-94	5	5	0	5	0	0	0	0	0	0	n/a	n/a	n/a	n/a	n/a	n/a
10-Mar-94	4	5	0	5	0	0	0	0	0	0	n/a	n/a	n/a	n/a	n/a	n/a
19-Apr-94	5	7	0.35	6	0.35	0.5	0.25	0.6	5	6	n/a	n/a	n/a	n/a	n/a	n/a
12-May-94	4	7	3.05	0.75	0.15	0.8	0.2	6	6	1.25	n/a	n/a	n/a	n/a	n/a	n/a
23-Jun-94	4	25	1.1	6	0.3	0.65	1.7	6	10	1.75	n/a	n/a	n/a	n/a	n/a	n/a
12-Jul-94	1	15	0.5	1.05	0.9	0.55	0.45	0.8	0	1.9	n/a	n/a	n/a	n/a	n/a	n/a
10-Aug-94	11	25	0.6	0.95	0.8	3.6	2.4	1.05	6	3.05	n/a	n/a	n/a	n/a	n/a	n/a
16-Sep-94	25	22	1	7	0.2	5	1.05	0.5	10	1.75	n/a	n/a	n/a	n/a	n/a	n/a
12-Oct-94	2	15	0.85	1.6	0.8	0.5	0.25	1.4	2.85	1.95	n/a	n/a	n/a	n/a	n/a	n/a
11-Nov-94	0	15	0.3	1.85	0.5	1.75	1.05	0.35	7	0.4	n/a	n/a	n/a	n/a	n/a	n/a
14-Dec-94	4	18	0.4	10	0.95	3.85	0.9	1.1	10	0.9	n/a	n/a	n/a	n/a	n/a	n/a
17-Jan-95	1	10	0.85	1	1.2	0.3	0.45	0.7	6	0.1	n/a	n/a	n/a	n/a	n/a	n/a
9-Feb-95	1	15	0.45	1.25	0.55	0.15	0.3	0.35	6	0.1	n/a	n/a	n/a	n/a	n/a	n/a
10-Mar-95	13	57	1.25	1.75	1.1	0.55	0.35	0.65	12	18	57	22	n/a	n/a	n/a	n/a
13-Apr-95	16	56	1.75	2.5	0.9	0.4	0.5	0.3	14	20	58	18	n/a	n/a	n/a	n/a
18-May-95	8	62	1.35	2.05	0.7	0.5	0.35	0.85	23	4.95	30	15	n/a	n/a	n/a	n/a
30-Jun-95	2	30	0.75	53	2.45	18	1.85	1.15	73	2.4	43	2.75	n/a	n/a	n/a	n/a
20-Jul-95	2	45	0.45	2.55	1.6	1	1.05	0.9	95	1.75	52	65	59	29	50	15
21-Sep-95	3	44	3.3	47	2.6	2.2	4.1	3.3	38	6	44	16	53	6	64	56
18-Oct-95	4	45	4.6	44	4	3.2	2.75	1.6	39	7	42	18	54	8	50	52
22-Nov-95	3	2.7	0	2.65	0.05	4	0.7	0	1.6	0.15	54	77	55	57	67	58
21-Dec-95	53	55	0.2	54	0.1	25	9	2	50	0.05	64	23	55	57	57	58
9-Jan-96	54	54	0.15	53	0.35	25	0.05	15	53	0.6	54	20	54	57	57	57
8-Feb-96	52	53	0	51	0.15	43	0.5	3.65	26	0.1	52	12	0	56	55	55
8-Mar-96	51	52	0.1	51	0	35	1.15	37	51	1.6	52	42	52	54	55	55
18-Apr-96	50	0.35	0.15	50	2	20	0.05	4.5	49	0.05	51	25	50	54	54	54
16-May-96	51	51	0.05	51	0.1	18	0.55	4	51	1.15	52	23	50	55	54	54
16-Jul-96	14	47	0.1	48	0.05	0.2	0	2.35	48	0.05	50	2.3	48	49	52	51

TABLE D1 - GAS CONCENTRATIONS READINGS - LANDFILL MONITORS



DATE	1-I Waste % Vol	51-I Waste % Vol	51-II Outwash % Vol	52-I Outwash % Vol	55-I Outwash % Vol	56-I Outwash % Vol	57-I Outwash % Vol	58-I Outwash % Vol	59-I Waste % Vol	61-I Outwash % Vol	62-I Waste % Vol	63-I Outwash % Vol	64-I Waste % Vol	65-I Waste % Vol	66-I Outwash % Vol	67-I Waste % Vol
26-Sep-96	48	49	0.05	49	0.1	0	0	1.05	48	0	49	1.3	49	50	52	52
1-Nov-96	48	50	0.15	49	0.7	23	0	0.05	49	0	50	39	49	51	52	53
28-Nov-96	13	58	1.8	2.5	0.9	0.4	0.5	0.3	14	20	58	18	0	0	0	0
13-Dec-96	49	51	0	49	0.9	18	0	0	49	0.05	50	22	50	54	53	52
27-Jan-97	57	53	0	61	28	19	0	0	51	0.1	45	27	55	51	59	62
11-Feb-97	27	52	0.15	51	0.65	29	0	0	51	0	52	27	52	61	55	55
13-Mar-97	35	53	0.05	45	0.45	22	0	0	62	0	45	22	45	65	33	61
30-Apr-97	46	50	0.05	50	0.05	0.15	0	0.05	50	0.2	52	30	51	61	54	54
27-May-97	2	49	0.05	50	0.2	0.15	0.05	0.05	50	0.15	52	17	50	60	54	54
14-Aug-97	10	51	0.1	51	4.9	33	0	0.1	51	0.05	53	0.9	52	63	55	55
30-Sep-97	19	52	0	52	4.1	0	0	0	52	0	52	0	52	14	41	46
18-Nov-97	n/a	41	0	62	4.95	0	0	0	59	0	57	0	50	19	49	44
26-Jan-98	n/a	50	0	51	0.95	0	0	0	51	0	52	1.65	52	60	55	55
20-Mar-98	n/a	51	0	51	1	12	0.15	0	50	0	53	3.85	51	63	54	54
27-May-98	n/a	45	0	41	0	2	0	0	32	0	23	2.3	41	39	51	44
16-Sep-98	n/a	55	0	57	0.05	1	0	0	27	0	47	0	47	41	31	53
21-Oct-98	n/a	65	0	62	0	3	0	0	46	0	49	0	41	39	29	55
10-Dec-98	n/a	66	0.05	55	0	0.05	0	0	39	0	50	0	55	37	25	49
12-Jan-99	n/a	35	0	22	3.75	0	0	0	45	0	39	0	38	25	41	37
16-Feb-99	n/a	36	0	25	2.65	0	0	0	33	0	44	0	34	15	27	32
18-Mar-99	n/a	49	0	51	25	0	0	0	0	0	34	0	49	34	32	51
13-Apr-99	n/a	63	0	98	1.65	0	0	0	0	0	23	0	57	55	29	32
20-May-99	n/a	55	0	88	1.45	0	0	0	32	0	19	0	45	32	28	31
16-Jun-99	n/a	51	0	61	0.75	0	0.05	0	29	0	18	0	29	59	37	29
24-Jul-99	n/a	65	0	74	8	0	0	0	19	0	17	0	24	36	28	34
18-Aug-99	n/a	62	0	88	0.2	0	0	0	15	0	21	0	21	29	29	27
21-Sep-99	n/a	51	0	65	0.2	0	0	0	21	0	32	0	14	27	37	41
14-Oct-99	n/a	56	0	62	0.1	0	0	0	19	0	41	0	12	24	41	37
23-Nov-99	n/a	45	0	51	0.1	0	0	0	15	0	37	0	11	19	20	47
27-Jan-00	n/a	47	0	55	0.05	0	0	0	12	0	26	0	9	12	15	34
16-Feb-00	n/a	41	0	59	0.05	0	0	0	15	0	19	0	7	15	14	24
22-Mar-00	n/a	47	0.05	31	14	24	0.05	17	46	1.65	62	19	47	59	59	47
18-Apr-00	n/a	42	0.05	34	17	30	0	14	32	1.7	39	23	54	51	49	62
21-Jun-00	n/a	32	0.2	55	21	13	0	24	59	2.15	48	17	39	41	56	58
18-Jul-00	n/a	59	0.1	47	13	14	0.6	19	43	3.55	43	27	54	45	39	42
24-Aug-00	n/a	55	0.05	62	19	24	0.45	27	47	23	59	22	61	54	55	47
19-Oct-00	n/a	31	0.1	41	4.45	4.9	0.05	16	61	3.05	47	20	43	47	49	61
14-Nov-00	n/a	51	0.1	50	9	20	0.05	22	50	2.3	51	21	51	54	54	53
15-Dec-00	n/a	43	0.1	46	22	26	0	21	65	1.75	45	16	47	33	47	56

TABLE D1 - GAS CONCENTRATIONS READINGS - LANDFILL MONITORS



DATE	1-I Waste % Vol	51-I Waste % Vol	51-II Outwash % Vol	52-I Outwash % Vol	55-I Outwash % Vol	56-I Outwash % Vol	57-I Outwash % Vol	58-I Outwash % Vol	59-I Waste % Vol	61-I Outwash % Vol	62-I Waste % Vol	63-I Outwash % Vol	64-I Waste % Vol	65-I Waste % Vol	66-I Outwash % Vol	67-I Waste % Vol
21-Feb-01	n/a	40	0.05	44	29	21	0	18	45	1.6	33	12	33	29	41	45
3-Aug-01	n/a	61	0.01	51	31	32	0.01	26	42	1.45	39	19	57	31	43	51
14-Jan-02	n/a	32	0.01	64	71	27	0.01	36	64	1.1	89	17	45	22	42	44
19-Mar-02	n/a	57	0.05	44	56	19	0.05	17	49	2.05	39	18	37	45	37	54
15-May-02	n/a	52	0.01	32	29	25	0.05	25	37	1.55	31	3	51	1.15	43	41
16-Jul-02	n/a	40	0	41	21	21	0	19	1.1	1.1	22	0	31	2.35	32	38
12-Sep-02	n/a	37	0.05	1.15	35	29	0.05	17	51	2.7	46	5	41	34	46	51
18-Nov-02	n/a	43	0	52	51	11	0	22	47	1.9	1.4	0.6	36	31	29	2.15
13-Feb-03	n/a	34	0.1	45	44	10	0.05	20	34	1.25	26	0.45	23	1.15	21	41
13-Aug-03	n/a	61	0.05	46	25	31	0.1	0.1	71	1.05	37	0.45	37	1.35	32	47
20-Jul-04	n/a	17.4	19.5	59.7	44.2	7.4	0.3	0.8	57.4	49.8	62.3	37.4	58.3	1	0.7	1.5
17-Sep-04	n/a	7.8	11.3	64.2	47.2	10	1.1	2.3	59.5	56.2	61.2	39.6	61.2	3.4	1.3	2.1
14-Dec-04	n/a	0	0	63.2	56.4	8	0	0	63.2	58.1	64.5	33.8	63	0	0.2	0
24-Feb-05	n/a	42.1	46.5	48.5	51.2	22	0	0	50.3	0	19.5	5.1	53	0	43.2	2
28-Jul-05	n/a	48.9	47.2	41.3	34.7	27.6	1.1	0.4	49.6	0.9	15.7	2.3	21.9	1.8	43.5	3.8
10-Feb-06	n/a	29.4	8.2	54.3	18.7	0.2	0	0.9	10.9	0.1	3.2	0	58.5	0	0.9	0.4
6-Sep-06	n/a	34.4	0	59.8	21.9	0	0	1.5	6.5	0.2	5.1	0	60.2	0	1.2	0
6-Feb-07	n/a	12.3	0	41.2	17.3	0.2	0	0.9	5.3	0.4	2.1	0	53.2	0	0.3	0.8
10-Aug-07	n/a	0	0	23.3	32.1	0	0	0	2.3	0	1.2	0	12.2	0	0	0.3
12-Mar-08	n/a	0.8	0	31.5	10.2	1.5	0	0	4.2	1.1	1.1	0	47.6	0	0.2	3.1
17-Sep-08	n/a	0.4	0	12.1	4.8	1.9	0	0	2.4	0.8	0.9	0	43.1	0	0	2.1
24-Dec-09	0	0.4	0	12.1	4.8	1.9	0	0	2.4	0.8	0.9	0	41	0	0	2.1
6-Mar-10	0	12.3	0	41.2	0	0	0	0.9	5.3	0.4	2.1	0	53.2	0	0.3	0.8
10-Aug-10	0	30.1	1	8.9	2.1	0.1	0	0.5	1.5	0	3.7	0	0.5	0	0.2	0
9-Mar-11	0	0	0	5.9	9.5	0.5	0	0.2	2.1	0	0.2	0	36.7	0	0	0.4
16-Jun-11	0	0	0	0.7	0.5	0	0	0	0.2	0	0.6	0	5.6	0	0	0
25-Aug-11	0	0	0	0.2	0.2	0	0	0	0.6	0	0	0	9.9	0	0	0
1-Nov-11	0	0	0	0	0.5	0.2	0	0	0.2	0	0	0	14.5	0	0.2	0
24-Apr-12	0	0	0	0.2	0.3	0	0	0	0.2	0	0.6	0	3.9	0	0	0
14-Sep-12	0	0	0	0	0.5	0.4	0	0	0	0	0	0	6.5	0	0.4	0
19-Mar-13	0	0	0	4.3	9.5	0.5	0	0.4	2.1	0	0.2	0	36.7	0	0	0.4
13-Aug-13	0	0	0	1.2	2.5	0.2	0	0	0	0	0	0	6.5	0	0.2	0
13-Mar-14	0	0	0	1.3	2.5	0.2	0	0.1	2.1	0	0	0	5.7	0	0	0.4
18-Aug-14	0	0.4	0.1	0	4.8	1.2	0	0	0	0	0	0.1	6.5	0	0.1	0.3
6-Apr-15	0	0	0	0	0.5	0	0	0	0	0	0	0	0.4	0	0	0.1
11-Aug-15	0	0	0	0	1.8	0.2	0	0	0	0	0	0	1.5	0	0	0
21-Apr-16	0	0	0	0	0.7	0	0	0.2	0	0	0	0	0.4	0	0	0.1
26-Jul-16	0	0	0	0	0.2	0.1	0	0	0	0	0	0	0	0	0	0
11-Apr-17	0	0	0	0.4	0.2	0	0	0	0.2	0	0	0	0	0	0	0.7
21-Aug-17	0	0	0	0	1.3	1.1	0	0	0	0	0	0	0.5	0	0	0

TABLE D1 - GAS CONCENTRATIONS READINGS - LANDFILL MONITORS



DATE	1-I Waste % Vol	51-I Waste % Vol	51-II Outwash % Vol	52-I Outwash % Vol	55-I Outwash % Vol	56-I Outwash % Vol	57-I Outwash % Vol	58-I Outwash % Vol	59-I Waste % Vol	61-I Outwash % Vol	62-I Waste % Vol	63-I Outwash % Vol	64-I Waste % Vol	65-I Waste % Vol	66-I Outwash % Vol	67-I Waste % Vol
16-Mar-18	0	0	0	0.3	0.5	0.2	0	0.1	1.1	0	0	0	5.7	0	0	0
3-Aug-18	0	0	0	0	0.8	0.2	0	0	0	0	0	0	6.2	0	0	0

TABLE D2 - GAS CONCENTRATIONS IN C AND D SERIES MONITORS - WEST SIDE OF SITE



Date	C1-II % vol	C2-II % vol	C3-I % vol	D1-I % vol	D2-I % vol
10-Feb-93	0.25	17	0	18	18
26-Mar-93	0	1.9	0	5	9
29-Apr-93	0	0	0	2.25	8
21-May-93	0	0	0	1.6	2.7
21-Jun-93	0	0	0	3.45	2.65
16-Jul-93	0	0	0	16	6
10-Aug-93	0	0	0	16	8
16-Sep-93	0	0	0	15	14
13-Oct-93	0	0	0	18	10
24-Nov-93	0	0	0	13	10
17-Dec-93	0	0	0	20	3.6
19-Jan-94	0	0	0	6	3.25
11-Feb-94	0	6	0	12	6
10-Mar-94	0	0	0	0	0.6
19-Apr-94	0	0	0	0.8	0.25
12-May-94	0	0	0	1.25	1.2
23-Jun-94	0	0	5	1.5	1.05
12-Jul-94	0	0	0	1	0.5
10-Aug-94	0	0	0	2.6	1.1
16-Sep-94	0	0	0	2.25	0.9
12-Oct-94	0	0	0	0.85	0
11-Nov-94	0	0	0	0.8	0
14-Dec-94	0	0	0	1.4	0.8
17-Jan-95	0	0	0	0.2	0
9-Feb-95	0	0	0	0.3	0
10-Mar-95	0	0	0.6	11	18
13-Apr-95	0	0	0.9	12	15
18-May-95	0	0	0	15	12
30-Jun-95	0	0	0	0.9	1.65
20-Jul-95	0	0	0	0.55	1.05
21-Sep-95	0	0	0	0.4	0.25
18-Oct-95	0	0	0	0	0.75
22-Nov-95	0	0	0	4	0.85
21-Dec-95	0	0	0	3.3	31
9-Jan-96	0	0	0	12	33
8-Feb-96	3.3	0		22	35
8-Mar-96	0.15	19	0	16	18
18-Apr-96	0.1	2.4	0	17	1.6
16-May-96	0	0.05	0.05	9	32
16-Jul-96	0	0	0	25	30
26-Sep-96	0	0	0	16	37
1-Nov-96	0	0.05	0	16	30
28-Nov-96	0	0	0.85	14	17
13-Dec-96	0	0.05	0.05	4.25	22
27-Jan-97	0	0.05	0.1	4.15	18
11-Feb-97	0	0	0	29	12
13-Mar-97	0	0	0	15	6
30-Apr-97	0	0	0	1	29
27-May-97	0	0	0	3.8	4.2
14-Aug-97	0	0	0.05	11	29
30-Sep-97	0	0	0	0.25	0
18-Nov-97	0	0	0	0.15	0
26-Jan-98	0	0	0	31	25
20-Mar-98	0	0	0	16	19
27-May-98	0	0	0	8	0.85
16-Sep-98	0	0	0	9	0.85
21-Oct-98	0	0	0	15	1
10-Dec-98	0	0	0	6	0.1

TABLE D2 - GAS CONCENTRATIONS IN C AND D SERIES MONITORS - WEST SIDE OF SITE



Date	C1-II % vol	C2-II % vol	C3-I % vol	D1-I % vol	D2-I % vol
12-Jan-99	0	0	0	0.05	0
16-Feb-99	0	0	0	0.1	0
18-Mar-99	0	0	0	0.05	0
13-Apr-99	0	0	0	0.1	0
20-May-99	0	0	0	0.05	0.1
16-Jun-99	0	0	0	0	0
24-Jul-99	0	0	0	0	0
18-Aug-99	0	0	0	0	0
21-Sep-99	0	0	0	0	0
14-Oct-99	0	0	0	0	0
23-Nov-99	0	0	0	0	0
27-Jan-00	0	0	0	0	0
16-Feb-00	0	0	0	0	0
22-Mar-00	0	0	0	0.15	3
18-Apr-00	0	0	0	0.1	3
21-Jun-00	0	0	0	0.1	2.75
18-Jul-00	0	0	0	0.05	9
24-Aug-00	0	0	0	0.1	2.1
19-Oct-00	0	0	0	0.15	4.05
14-Nov-00	0	0	0	0.1	8
15-Dec-00	0	0	0	0.05	3.85
21-Feb-01	0	0	0	0.05	0
11-Apr-01	0	0	0	0	0.4
20-Jun-01	0	0	0	0	0.15
3-Aug-01	0	0	0	0	0.05
15-Oct-01	0	0	0	0	0.05
4-Dec-01	0	0	0	0	0.05
14-Jan-02	0	0	0	0	0.1
19-Mar-02	0	0	0	0	0
15-May-02	0	0	0	0	0.2
16-Jul-02	0	0	0	0	0.1
12-Sep-02	0	0	0	0.05	0.05
18-Nov-02	0	0	0	0	0.05
13-Feb-03	0	0	0	0.05	0.05
17-Apr-03	0	0	0	0	0.05
19-Jun-03	0	0	0	0.05	0.05
13-Aug-03	0	0	0	0	0.05
21-Oct-03	0	0	0	0.05	0.05
20-Jul-04	0	0	0	1.7	5.2
17-Sep-04	0	0	0	2.3	9.3
14-Dec-04	0	0	0	0	7.2
24-Feb-05	0	0	0	0	3.1
28-Jul-05	0	0	0	0.9	2.1
10-Feb-06	0	0	0	0	0.2
6-Sep-06	0	0	0	0	0
6-Feb-07	0	0	0	0	0
10-Aug-07	0	0	0	0	0
12-Mar-08	0	0	0	0	0
17-Sep-08	0	0	0	0	0
24-Dec-09	0	0	0	0	0
6-Mar-10	0	0	0	0	0
10-Aug-10	0	0	0	0.1	0
9-Mar-11	0	0	0	0	0
16-Jun-11	0	0	0	0	0
25-Aug-11	0	0	0	0	0
1-Nov-11	0	0	0	0	0
24-Apr-12	0	0	0	0	0
14-Sep-12	0	0	0	0	0

TABLE D2 - GAS CONCENTRATIONS IN C AND D SERIES MONITORS - WEST SIDE OF SITE **AECOM**

Date	C1-II % vol	C2-II % vol	C3-I % vol	D1-I % vol	D2-I % vol
19-Mar-13	0	0	0	0	0
13-Aug-13	0	0	0	0	0
13-Mar-14	0	0	0	0	0
18-Aug-14	0	0	0	0	0
6-Apr-15	0	0	0	0	0
11-Aug-15	0	0	0	0	0
21-Apr-16	0	0	0	0	0
26-Jul-16	0	0	0	0	0
11-Apr-17	0	0	0	0	0
21-Aug-17	0	0	0	0	0
16-Mar-18	0	0	0	0	0
3-Aug-18	0	0	0	0	0

TABLE D3 - GAS CONCENTRATIONS IN C AND D SERIES MONITORS - SOUTH SIDE OF SITE



Date	C5-I % vol	C6-II % vol	C7-I % vol	C8-I % vol	C9-II % vol	C10-II % vol	C11-II % vol	C12-I % vol	C13-I % vol	C14-I % vol	D3-I % vol	D4-I % vol	D5-I % vol
10-Feb-93	4.45	0	0	0	0	0	0	0	13	n/a	13	0	n/a
26-Mar-93	16	0.4	0.8	0	0	0	2.9	0	1.95	n/a	5	0	n/a
29-Apr-93	6	0	2.6	0.5	0	0	0	0	0	n/a	5	0	n/a
21-May-93	6	0	2.6	0	0.15	0	0	0	0.2	n/a	4.1	0	n/a
21-Jun-93	6	0	0.3	0	0	0	0	0	0.25	n/a	5	0	n/a
16-Jul-93	40	25	20	5	15	0.05	0	0	15	n/a	20	0	n/a
10-Aug-93	35	10	40	3.45	6	0	0	0.25	6	n/a	30	0	n/a
16-Sep-93	30	4.25	25	2.45	4.05	0	0	0.15	3.15	n/a	35	0	n/a
13-Oct-93	25	3.6	30	1.6	6	0	0.05	0.25	0.65	n/a	20	0	n/a
24-Nov-93	20	2.9	22	2	8	0	0	0.6	0.1	n/a	15	0.7	n/a
17-Dec-93	13	3.25	18	1.9	6	0	0	0.2	0	n/a	20	0	n/a
19-Jan-94	13	2.6	15	0.85	5	0	0	0.1	0	n/a	14	0	n/a
11-Feb-94	8	1.15	0	0	0	0	0	0	0	n/a	3.2	0	n/a
10-Mar-94	0	0	0	0	0	0	0	0	0	n/a	4.15	0	n/a
19-Apr-94	0.25	0	0.1	0	0	0	0	0	0	n/a	1.9	0	n/a
12-May-94	0	0.6	6	0	0	0	0	0	0	n/a	0.85	0	n/a
23-Jun-94	0	0	2.15	0	0.55	0	0	0	0.1	n/a	0	0	n/a
12-Jul-94	0.3	0	2.4	0	0	0	0	0	0.05	n/a	0	0	n/a
10-Aug-94	0	0	2.45	0	0	0	0	0	0	n/a	2.05	0	n/a
16-Sep-94	0	0	0.25	0	0.05	0	0	0	0	n/a	0.05	0	n/a
12-Oct-94	0	0	0.85	0	0	0	0	0	0	n/a	3.15	0	n/a
11-Nov-94	0.05	0	0.75	0	0	0	0	0	0	n/a	1.9	0	n/a
14-Dec-94	0	0	1.2	0	0	0	0	0	0	n/a	1	0.25	n/a
17-Jan-95	0	0	0.55	0	0	0	0	0	0	n/a	0	0	n/a
9-Feb-95	0	0	0	0	0	0	0	0	0	n/a	0	0	n/a
10-Mar-95	0	0	1.5	12	0	0	0	0.1	0	n/a	0.05	0.15	n/a
13-Apr-95	0	0	1.6	11	0	0	0	0	0	n/a	0.8	0	n/a
18-May-95	1.15	0.1	18	0.65	0	0	0	0	0.2	n/a	18	0.15	n/a
30-Jun-95	0	0	0.65	0.25	0.3	0	0	0	0	n/a	2.45	1.6	n/a
20-Jul-95	0	0	0.4	0.15	0.1	0	0	0	0	0	1.55	0.55	0.75
21-Sep-95	0.5	0	1.1	0.85	0	0.9	0	0	0	0	39	1.05	0.5
18-Oct-95	0.8	0	1.5	0.75	0	1.2	0	0	0	0	34	1.75	2.2
22-Nov-95	2.75	2	1.4	0.05	0.15	0	0	0	0	0	1	0	1.45
21-Dec-95	4.25	0.05	27	0	8	0.15	0	0	0.75	0	36	0	0
9-Jan-96	3	0	20	1.65	0.05	0.05	0.1	0	0	0	46	0	1.6
8-Feb-96	8	32	34	1.35	6	0.05	0	0	0.05	0	37	0.25	3.85
8-Mar-96	0	0	39	0.1	0.75	0	0	0	0	0	20	0	2.6
18-Apr-96	0	0	28	0.05	0	0.05	0	0	0	0	4	0	5.3
16-May-96	0	0	38	0.05	2.35	0	0	0	0.05	0	22	0	0.7
16-Jul-96	2.8	0.45	1.65	4.95	20	0	3.15	0	0.45	0	8	0	23
26-Sep-96	11	2.3	39	2.85	10	0	0.75	0.05	2.2	0	44	0	38
1-Nov-96	15	3.55	29	0.3	11	0.15	0.05	0	2.5	0	33	0.05	25
28-Nov-96	0	0	1.75	14	0	0	0	0	0	0	0.8	0	0

TABLE D3 - GAS CONCENTRATIONS IN C AND D SERIES MONITORS - SOUTH SIDE OF SITE



Date	C5-I % vol	C6-II % vol	C7-I % vol	C8-I % vol	C9-II % vol	C10-II % vol	C11-II % vol	C12-I % vol	C13-I % vol	C14-I % vol	D3-I % vol	D4-I % vol	D5-I % vol
13-Dec-96	3.25	0.05	33	0.25	3.25	0	0.25	0	2.1	0	36	0	40
27-Jan-97	3.05	0.05	39	0.3	3.15	0	0.45	0	3.05	0	41	0.05	37
11-Feb-97	16	0.5	36	0.15	9	0	0.1	0	2.5	0	0.05	0.05	29
13-Mar-97	11	0.75	23	0.25	0	0	0.15	0	3.65	0	0.35	0.05	13
30-Apr-97	10	0	33	4.95	2.65	0	0	0	0	0	18	0	29
27-May-97	0	0	15	4.3	3.6	0	0	0	0	0	27	0	22
14-Aug-97	0.05	0	0.4	0	18	0	0	0	0	0.35	28	27	48
30-Sep-97	0	0	5.3	0	17	0	2.6	0	0	0.65	4.85	0	43
18-Nov-97	0	0	5.5	0	14	0	0.6	0	0	0.45	4.55	0	39
26-Jan-98	0	0	9	0.3	16	0	0.35	0	1.65	0	31	0	21
20-Mar-98	0	0	3.25	0	2.25	0	0	0	0	0	18	0	39
27-May-98	0	0	2.75	0	1.6	0	0	0	0	0	11	0	22
16-Sep-98	0.1	0	1.15	0	2.05	0	0	0	0	0	9	0	40
21-Oct-98	0	0	0.6	0	1.05	0	0	0	0	0	7	0	32
10-Dec-98	0	0	0.4	0	0.75	0	0	0	0	0	4	0	27
12-Jan-99	0	0	3	0	11	0	0.45	0	0	0.35	4	0	49
16-Feb-99	0	0	1.6	0	0.6	0	0.05	0	0	0.05	2.25	0	33
18-Mar-99	0	0	3.8	0	25	0	0	0	0	0.1	27	0	41
13-Apr-99	0	0	2.9	0	17	0	0.05	0	0	0.05	14	0	52
20-May-99	0	0	2.25	0	15	0	0.1	0	0	0	12	0	49
16-Jun-99	0	0	1.9	0	12	0	0.05	0	0	0	10	0	15
24-Jul-99	0	0	1.55	0	10	0	0.15	0	0	0	9	0	12
18-Aug-99	0	0	1.95	0	0.1	0	0.05	0	0	0	22	0	16
21-Sep-99	0	0	0	0	0	0	0	0	0	0	14	0	23
14-Oct-99	0	0	0.05	0	0	0	0.05	0	0	0	11	0	18
23-Nov-99	0	0	0	0	0	0	0.05	0	0	0	16	0	11
27-Jan-00	0	0	0.05	0	0	0	0	0	0	0	15	0	9
16-Feb-00	0	0	0.05	0	0	0	0	0	0	0	10	0	5
22-Mar-00	0	0	1.45	0	0	0	0	0	0	0.6	0.05	0	22
18-Apr-00	0	0	3.1	0	0	0	0	0	0	0.15	0.4	0	24
21-Jun-00	0.05	0	2.05	0	0	0	0	0	0	0	0.05	0	2.75
18-Jul-00	0.05	0	1	0	0	0	0	0	0	0.8	0.05	0.05	20
24-Aug-00	0	0	3.45	0	0	0	0	0	0	0.45	0	0.05	4
19-Oct-00	0	0	2.45	0	0	0	0	0	0	0.8	0	0	21
14-Nov-00	0.05	0	3	0	0	0	0	0	0	0.75	0	0	29
15-Dec-00	0.05	0	2.45	0	0	0	0	0	0	0.6	0	0	33
21-Feb-01	0	0	0	0	0	0	0	0	0	0.05	0	0	22
11-Apr-01	0.05	0	0	0.05	0	0	0	0	0.05	0.1	0	0	19
20-Jun-01	0	0	0	0	0	0	0	0	0	0	0	0	15
3-Aug-01	0	0	0.95	0	0	0	0	0	0	0.05	0	0	26
15-Oct-01	0	0	0	0	0	0	0	0	0	0.05	0.05	0.1	20
4-Dec-01	0.05	0	0.1	0	0	0	0	0	0	0	0	0.05	17
14-Jan-02	0	0	0.75	0	0	0	0	0	0.05	0.2	0.05	0	32

TABLE D3 - GAS CONCENTRATIONS IN C AND D SERIES MONITORS - SOUTH SIDE OF SITE



Date	C5-I % vol	C6-II % vol	C7-I % vol	C8-I % vol	C9-II % vol	C10-II % vol	C11-II % vol	C12-I % vol	C13-I % vol	C14-I % vol	D3-I % vol	D4-I % vol	D5-I % vol
19-Mar-02	0	0	0.05	0	0	0	0	0	0	0	0	0	12
15-May-02	0	0	0.9	0	0	0	0	0	0	0	0.05	0.05	14
16-Jul-02	0.05	0	0	0	0	0	0	0	0	0	0	0	27
12-Sep-02	0	0	0.05	0	0	0	0	0	0.05	0	0	0	19
18-Nov-02	0.05	0	0.1	0	0	0	0	0	0.05	0.1	0.05	0	22
13-Feb-03	0.05	0	0.05	0	0	0	0	0	0.05	0.05	0.05	0.05	10
17-Apr-03	0	0	0.05	0	0	0	0	0	0.05	0.1	0.05	0	23
19-Jun-03	0.05	0	0.05	0	0	0	0	0	0.05	0.15	0.05	0	18
13-Aug-03	0	0	0.05	0	0	0	0	0	0	0.1	0.05	0	9
21-Oct-03	0.05	0	0.05	0	0	0	0	0	0.05	0.05	0.05	0	22
20-Jul-04	0	0	0	0	0	0	0	0	0	0	18.4	0.8	2.8
17-Sep-04	0	0	0	0	0	0	0	0	0	0	23.4	1.1	2.1
14-Dec-04	0	0	0	0	0	0	0	0	0	0	27.8	1.6	3.2
24-Feb-05	0	0	0	0	0	0	0	0	0	0	2.4	1.1	1.5
28-Jul-05	0	0	0	0	0	0	0	0	0	0	1.9	0.8	1.3
10-Feb-06	0	0	0	0	0	0	0	0	0	0	12.3	0.1	0.6
6-Sep-06	0.5	0	0	0	0	0	0	0	0	0	15.1	0	0
6-Feb-07	0	0	0	0	0	0	0	0	0	0	11.2	0.2	0.4
10-Aug-07	0	0	0	0	0	0	0	0	0	0	0	0.6	0.8
12-Mar-08	0	0	0	0	0	0	0	0	0	0	2.1	0	0.9
17-Sep-08	0	0	0	0	0	0	0	0	0	0	1.7	0.2	0.7
24-Dec-09	0	0	0	0	0	0	0	0	0	0	1.7	0.2	0.7
6-Mar-10	0	0	0	0	0	0	0	0	0	0	11.2	0.2	0.4
10-Aug-10	0	0	0	0	0	0	0	0	0	0	0.6	0.2	0.6
9-Mar-11	0	0	0	0	0	0	0	0	0	0	0.3	0	0.2
16-Jun-11	0	0	0	0	0	0	0	0	0	0	0	0	0
25-Aug-11	0	0	0	0	0	0	0	0	0	0	0.2	0	0
1-Nov-11	0	0	0	0	0	0	0	0	0	0	0	0.1	0
24-Apr-12	0	0	0	0	0	0	0	0	0	0	0	0	0
14-Sep-12	0	0	0	0	0	0	0	0	0	0	0.1	0.1	0
19-Mar-13	0	0	0	0	0	0	0	0	0	0	0.7	0	0.3
13-Aug-13	0	0	0	0	0	0	0	0	0	0	0	0.1	0
13-Mar-14	0	0	0	0	0	0	0	0	0	0	0.2	0	0
18-Aug-14	0	0	0	0	0	0	0	0	0	0	0	0	0
6-Apr-15	0	0	0	0	0	0	0	0	0	0	0	0	0
11-Aug-15	0	0	0	0	0	0	0	0	0	0	0	0	0
21-Apr-16	0	0	0	0	0	0	0	0	0	0	0	0	0.1
26-Jul-16	0	0	0	0	0	0	0	0	0	0	0	0.2	0
11-Apr-17	0	0	0	0	0	0	0	0	0	0	0.2	0	0
21-Aug-17	0	0	0	0	0	0	0	0	0	0	0	0.1	0
16-Mar-18	0	0	0	0	0	0	0	0	0	0	0	0	0
3-Aug-18	0	0	0	0	0	0	0	0	0	0	0	0	0

TABLE D4 - GAS CONCENTRATION READINGS - PROPERTY BOUNDARY MONITORS



Date	2-II % vol	4-III % vol	5-II % vol	12-III % vol	14-III % vol	15-V % vol	16-IV % vol	16-V % vol	19-IV % vol	20-IV % vol
26-Jan-98	0	0	0	0	0	0	0	0	0	0
20-Mar-98	0	0	0	0	0	0	0	0	0	0
16-Sep-98	0	0	0	0	0	0	0	0	0	0
21-Oct-98	0	0	0	0	0	0	0	0	0	0
10-Dec-98	0	0	0	0	0	0	0	0	0	0
12-Jan-99	0	0	0	0	0	0	0	0	0	0
16-Feb-99	0	0	0	0	0	0	0	0	0	0
18-Mar-99	0	0	0	0	0	0	0	0	0	0
13-Apr-99	0	0	0	0	0	0	0	0	0	0
20-May-99	0	0	0	0	0	0	0	0	0	0
16-Jun-99	0	0	0	0	0	0	0	0	0	0
24-Jul-99	0	0	0	0	0	0	0	0	0	0
18-Aug-99	0	0	0	0	0	0	0	0	0	0
21-Sep-99	0	0	0	0	0	0	0	0	0	0
14-Oct-99	0	0	0	0	0	0	0	0	0	0
23-Nov-99	0	0	0	0	0	0	0	0	0	0
27-Jan-00	0	0	0	0	0	0	0	0	0	0
16-Feb-00	0	0	0	0	0	0	0	0	0	0
22-Mar-00	0	0	0	0	0	0	0	0	0	0
18-Apr-00	0	0	0	0	0	0	0	0	0	0
21-Jun-00	0	0	0	0	0	0	0	0	0	0
18-Jul-00	0	0	0	0	0	0	0	0	0	0
24-Aug-00	0	0	0	0	0	0	0	0	0	0
19-Oct-00	0	0	0	0	0	0	0	0	0	0
14-Nov-00	0	0	0	0	0	0	0	0	0	0
15-Dec-00	0	0	0	0	0	0	0	0	0	0
21-Feb-01	0	0	0	0	0	0	0	0	0	0
11-Apr-01	0	0	0	0	0	0	0	0	0	0
20-Jun-01	0	0	0	0	0	0	0	0	0	0
3-Aug-01	0	0	0	0	0	0	0	0	0	0
15-Oct-01	0	0	0	0	0	0	0	0	0	0
4-Dec-01	0	0	0	0	0	0	0	0	0	0
14-Jan-02	0	0	0	0	0	0	0	0	0	0
19-Mar-02	0	0	0	0	0	0	0	0	0	0
15-May-02	0	0	0	0	0	0	0	0	0	0
16-Jul-02	0	0	0	0	0	0	0	0	0	0
12-Sep-02	0	0	0	0	0	0	0	0	0	0
18-Nov-02	0	0	0	0	0	0	0	0	0	0
13-Feb-03	0	0	0	0	0	0	0	0	0	0
17-Apr-03	0	0	0	0	0	0	0	0	0	0
19-Jun-03	0	0	0	0	0	0	0	0	0	0
13-Aug-03	0	0	0	0	0	0	0	0	0	0
21-Oct-03	0	0	0	0	0	0	0	0	0	0
20-Jul-04	0	0	0	0	0	0	0	0	0	0
17-Sep-04	0	0	0	0	0	0	0	0	0	0
14-Dec-04	0	0	0	0	0	0	0	0	0	0
24-Feb-05	0	0	0	0	0	0	0	0	0	0
28-Jul-05	0	0	0	0	0	0	0	0	0	0
10-Feb-06	0	0	0	0	0	0	0	0	0	0
6-Sep-06	0	0	0	0	0	0	0	0	0	0
6-Feb-07	0	0	0	0	0	0	0	0	0	0
10-Aug-07	0	0	0	0	0	0	0	0	0	0
12-Mar-08	0	0	0	0	0	0	0	0	0	0
17-Sep-08	0	0	0	0	0	0	0	0	0	0
24-Dec-09	0	0	0	0	0	0	0	0	0	0
6-Mar-10	0	0	0	0	0	0	0	0	0	0
10-Aug-10	0	0	0.2	0	0	0.1	0	0	0	1.2
9-Mar-11	0	0	0	0	0	0	0	0	0	0
16-Jun-11	0	0	0	0	0	0	0	0	0	0
25-Aug-11	0	0	0	0	0	0	0	0	0	0

TABLE D4 - GAS CONCENTRATION READINGS - PROPERTY BOUNDARY MONITORS



Date	2-II % vol	4-III % vol	5-II % vol	12-III % vol	14-III % vol	15-V % vol	16-IV % vol	16-V % vol	19-IV % vol	20-IV % vol
1-Nov-11	0	0	0	0	0	0	0	0	0	0
24-Apr-12	0	0	0	0	0	0	0	0	0	0
14-Sep-12	0	0	0	0	0	0	0	0	0	0
19-Mar-13	0	0	0	0	0	0	0	0	0	0
13-Aug-13	0	0	0	0	0	0	0	0	0	0
13-Mar-14	0	0	0	0	0	0	0	0	0	0
18-Aug-14	0	0	0	0	0	0	0	0	0	0
6-Apr-15	0	0	0	0	0	0	0	0	0	0
11-Aug-15	0	0	0	0	0	0	0	0	0	0
21-Apr-16	0	0	0	0	0	0	0	0	0	0
26-Jul-16	0	0	0	0	0	0	0	0	0	0
11-Apr-17	0	0	0	0	0	0	0	0	0	0
21-Aug-17	0	0	0	0	0	0	0	0	0	0
16-Mar-18	0	0	0	0	0	0	0	0	0	0
3-Aug-18	0	0	0	0	0	0	0	0	0	0

TABLE D5 - GAS CONCENTRATION AND PRESSURE MEASUREMENTS - GP SERIES PROBES



Date	Probe 97-1	Probe 97-2	Probe 97-3	Probe 97-4	Probe 97-5	Probe 00-06	Probe 00-07
	(SW corner of Site)	(N of Main Pump Station)	(NE of Storage Bldg)	(NE of Main Office)	(N of maintenance Shed)	(Flower bed adjacent to scale house)	(Near Main PS - replaces 97-2))
	Methane (% in air)	Methane (% in air)	Methane (% in air)	Methane (% in air)	Methane (% in air)	Methane (% in air)	Methane (% in air)
6-Aug-97	0	56	12	45	0.03		
11-Aug-97	0.01	55	10	39	0.21		
21-Aug-97	0	54	21	43	0.7		
27-Aug-97	0.02	53	14	43	0.6		
3-Sep-97	0.015	54	15	43	0.7		
8-Sep-97	0.025	54	17	43	0.27		
15-Sep-97	0.03	51	14	44	2.6		
30-Sep-97	0.01	54	11	43	0.55		
26-Sep-97	0.01	52	13	36	1.45		
8-Oct-97	0	54	12	44	0.43		
21-Oct-97	0	55	14	45	0.23		
29-Oct-97	0	55	15	45	0.05		
4-Nov-97	0	54	11	45	0.1		
26-Jan-98	0.01	53	17	43	0		
20-Mar-98	0.05	53	12	42	0.23		
27-May-98	0	52	15	46	0.26		
16-Sep-98	0.05	55	20	48	0.2		
21-Oct-98	0.02	55	15	47	0.36		
10-Dec-98	0.01	59	20	49	0.46		
12-Jan-99	0	51	16	4.4	0.4		
16-Feb-99	0	54	14	3.6	0.65		
18-Mar-99	0.01	48	17	42	0.35		
13-Apr-99	0	49	18	31	0.5		
20-May-99	0	54	14	5	0.45		
16-Jun-99	0.02	51	13	22	0.55		
15-Jul-99	0	53	14	38	0.2		
24-Aug-99	0	54	13	3.6	0.45		
21-Sep-99	0	52	15	2.05	0.5		
14-Oct-99	0	53	17	24	0.4		
23-Nov-99	0	52	23	6	0.6		
27-Jan-00	0	0	20	5	0.4		
16-Feb-00	0	0.05	25	41	0.2		
22-Mar-00	0	0.05	35	46	0.1		
18-Apr-00	0	0	42	4.1	0.3		
21-Jun-00	0	0.05	52	34	0.2		
18-Jul-00	0	0	34	5.5	0.15		
24-Aug-00	0	probe decommiss	20	42	0.45		
11-Oct-00	0	and replaced with	50	46	1.05	47	0
12-Oct-00	0		50	45	0.65	47	0
19-Oct-00	0		39	44	0.4	48	4.85
23-Oct-00	0		50	45	0.1	48	0.55
31-Oct-00	0		51	45	0.05	50	3.7
14-Nov-00	0		43	44	0.15	46	0.8
15-Dec-00	0		49	41	0.05	39	0.55
21-Feb-01	0		10	29	0	0.5	0.2
11-Apr-01	0		0	0.7	0	22	0
20-Jun-01	0		0	0.15	0	0.7	0.5
3-Aug-01	0.01		0	0.05	0	30	0.4
15-Oct-01	0		0.2	0.3	0	0	0.1
4-Dec-01	0.015		26	44	0	54	1.05
14-Jan-02	0		7	0.5	0	39	0.4

TABLE D5 - GAS CONCENTRATION AND PRESSURE MEASUREMENTS - GP SERIES PROBES



Date	Probe 97-1	Probe 97-2	Probe 97-3	Probe 97-4	Probe 97-5	Probe 00-06	Probe 00-07
	(SW corner of Site)	(N of Main Pump Station)	(NE of Storage Bldg)	(NE of Main Office)	(N of maintenance Shed)	(Flower bed adjacent to scale house)	(Near Main PS - replaces 97-2))
	Methane (% in air)	Methane (% in air)	Methane (% in air)	Methane (% in air)	Methane (% in air)	Methane (% in air)	Methane (% in air)
19-Mar-02	0.05		0	0.05	0	0.5	0.3
15-May-02	0		0.05	0.6	0	19	0
16-Jul-02	0.02		0	0.05	0	0.05	0.1
12-Sep-02	0.1		0.1	0.75	0	22	0.05
18-Nov-02	0		0	1.95	0	53	0
13-Feb-03	0		0.05	0.2	0	1.45	0
17-Apr-03	0		0	0.1	0	0.85	0
19-Jun-03	0.05		0.05	0.45	0	0.45	0
13-Aug-03	0		0.05	0.15	0	0	0
21-Oct-03	1		0	0.05	0	11	0
20-Jul-04	0		0	0	0	2.1	0
17-Sep-04	0		0	1	0	2.9	0
14-Dec-04	0		0	0	0	3.5	0
24-Feb-05	0		0	0	0	1	0
12-May-05	0		0	0	0	2.1	0
28-Jul-05	0		0	0	0	0.3	0
7-Nov-05	0		0	0	0	3.2	0
10-Feb-06	0		0.9	0	0	8.2	0.6
13-Apr-06	0		6.3	0	0	19.3	0.9
6-Sep-06	0		19.2	0	0	58.1	1.3
6-Dec-06	0		4.1	0	0	45.6	0
6-Feb-07	0		3.2	0	0	41.3	0.3
22-May-07	0		15.2	0.1	0	32.3	0
10-Aug-07	0		19.5	0.7	0	37.2	0
20-Nov-07	0		20.1	0	0	47.3	0
12-Mar-08	0		1.3	0	0	28.4	0
25-Jun-08	0		9.3	0	0	19.3	0
17-Sep-08	0		2.1	0	0	14.3	0
18-Dec-08	0		3.1	0	0	9.3	0
10-Sep-09	0		2.1	0	0	9.4	0
24-Dec-09	0		1.9	0	0	13.9	0
6-Mar-10	0		0	20.9	0	61.8	15
10-Aug-10	0.4		54.8	0	0	55.9	1.7
9-Mar-11	0		2.1	0	0	23.5	0.5
16-Jun-11	0		4.3	0	0	33.5	0
25-Aug-11	0		0.4	0	0	43.8	0.1
1-Nov-11	0		1.9	0	0	40.1	0
24-Apr-12	0		1.7	0	0	9.5	0
14-Sep-12	0		1.1	0	0	7.4	0
19-Mar-13	0		2.1	0	0.1	14.5	0.5
13-Aug-13	0.1		0.9	0	0	9.8	0
13-Mar-14	0.1		3.6	0.1	0	16.8	0.9
18-Aug-14	0.3		0.4	0	0	26.8	0
6-Apr-15	1.1		1.6	0	0	6.1	0.3
11-Aug-15	1.3		0.1	0.3	0	9.1	0
21-Apr-16	2.1		1.9	0.8	0	3.7	0.1
26-Jul-16	0.1		0.5	0.6	0	4.3	0
11-Apr-17	2.1		0.4	0.1	0	1.7	0.5
21-Aug-17	0.2		0	0	0	3.4	0
16-Mar-18	0.3		1.6	0.1	0	0.8	0.2
3-Aug-18	0.8		0.3	0	0	2.8	0

TABLE D6 - METHANE GAS CONCENTRATION READINGS - SOUTH LEACHATE COLLECTION SYSTEM



Date	MH AS % vol	MH BS % vol	MH 1S % vol	MH 2S % vol	MH 3S % vol	MH 4S % vol	MH 5S % vol	MH 5SA % vol	SPS % vol	MH 6S % vol	MH 7S % vol	MH 8S % vol
10-Feb-93	n/a	n/a	0	0	0.15	0.35	0.85	n/a	0.25	2.5	8	18
26-Mar-93	n/a	n/a	0	0	0	0	0.8	n/a	0	0	15	45
29-Apr-93	n/a	n/a	0	0	0	0	0.2	n/a	0	1.75	4.2	10
21-May-93	n/a	n/a	0	0	0	0	0.2	n/a	0	1.5	5	13
21-Jun-93	n/a	n/a	0	0	0	0	0.3	n/a	0.35	2.9	8	20
16-Jul-93	n/a	n/a	0	0	0	0	0	n/a	15	0.3	6	45
10-Aug-93	n/a	n/a	0	0	0	0	0	n/a	20	2.95	25	45
16-Sep-93	n/a	n/a	0	0	0	0	0	n/a	2.7	3.6	18	38
13-Oct-93	n/a	n/a	0	0	0	0	0	n/a	1.4	2.45	12	32
24-Nov-93	n/a	n/a	0	0	0	0	0	n/a	2.45	4.1	18	38
17-Dec-93	n/a	n/a	0	0	0	0	0	n/a	3.7	12	25	40
19-Jan-94	0	0	0	0	0	0	0	0	2.6	8	20	35
11-Feb-94	0	0	0	0	0	0	0	0	0	6	8	25
10-Mar-94	0	0	0	0	0	0	0	0	2.6	0.15	0.75	4.1
19-Apr-94	0	0	0	0	0	0	0	0	0	0	7	0
12-May-94	0.1	0	0	0	0	0	0	0	0	0	6	0
23-Jun-94	0	0	0	0	0	0	0	0	0	0	2.8	0
12-Jul-94	0	0	0	0	0	0	0	0	0	5	7	5
10-Aug-94	0	0	0	0	0	0	0	0	0.5	0	1.45	0.8
16-Sep-94	0	0.1	0	0.25	0.15	0.05	0	0.35	0.85	0.15	15	0.6
12-Oct-94	0	0	0	0	0	0.7	0	10	0	5	0.45	6
11-Nov-94	0.2	0	0	0	0	0.2	0.7	0.55	0.7	0.05	3.95	0.3
14-Dec-94	3.25	0.6	0	0	0	6	0.9	6	3.3	0.2	5	0.4
17-Jan-95	0	0	0	0	0	0	0	0	0.05	0	2.35	0.1
9-Feb-95	0	0	0	0	0	0	0	1.05	0.75	0	1.85	0.025
10-Mar-95	0.9	0	0.35	2.75	0.9	1.75	0.95	58	0.4	3.05	40	1.8
13-Apr-95	0.6	0	0.25	3.1	1.6	16	3.25	56	3.1	2.7	37	7
18-May-95	0	0.55	0.25	0.1	0.3	8	0.1	4.05	1.55	1	52	12
30-Jun-95	0	0	0	0	0.1	33	0.55	48	18	9	43	1.35
20-Jul-95	0	0	0	0	0	43	1.65	52	10	10	37	1.9
21-Sep-95	0	1.2	8	0.2	1	36	0	52	1	0	40	4.85
18-Oct-95	0	2.2	8	1.75	2.6	38	0	54	1.9	0	35	8
22-Nov-95	0.55	0.45	0	0	0.6	0.65	0	0.15	0	0.75	2.5	2.3
21-Dec-95	3.85	1.4	0	0	0	1.45	0	32	40	0.8	36	2.15
9-Jan-96	1.65	0	0	0	0	38	0.15	53	35	4.6	36	1.2
8-Feb-96	1.85	0	0	0	0.05	47	49	50	0.05	18	51	5.25
8-Mar-96	5	0	0	0.05	0	31	0	45	0	11	31	10
18-Apr-96	0.01	0	2.5	0.2	0	0.35	0.7	0.3	0.05	0.95	45	1.25
16-May-96	5.5	0	0	0	18	0.7	0.65	0.4	0.1	4.25	50	2
16-Jul-96	2.3	1	0	0	0	31	0.5	0.35	0	1.4	37	2.75
26-Sep-96	1	0.7	0.45	0	0	45	1.9	49	23	2.5	48	2.9
1-Nov-96	0.07	0.05	0	0	0	42	0.5	45	0.05	0.4	35	1.2
28-Nov-96	0.07	0	0.02	2.25	1.05	1.55	0.65	48	0.04	3.1	46	1.3
13-Dec-96	0.45	0.4	0.25	0	0	46	0.25	50	33	0.65	46	0.95
27-Jan-97	0.1	7	0.15	0	0.05	37	0.15	54	36	0.85	31	0.7
11-Feb-97	5	0.35	0	0	0	5.5	0	10	0.05	0.7	43	0.7
12-Mar-97	4	0.2	0	0	0	4.5	0	2	0	0.65	57	0.5
30-Apr-97	16	0.15	0	0	0	42	1	52	0	9	46	2.3
27-May-97	0	2.15	0.4	0.15	0	41	0.65	0.05	0.05	2.9	28	0.05
14-Aug-97	0	4.65	0	1.15	0	2	0	33	8	1.35	26	1.25
30-Sep-97	0	10	0.6	0.45	0.75	8	0	40	5.1	0	0.05	0
18-Nov-97	0	9	0.6	0.2	0.55	6	0	35	5.4	0	0.05	0

TABLE D6 - METHANE GAS CONCENTRATION READINGS - SOUTH LEACHATE COLLECTION SYSTEM



Date	MH AS % vol	MH BS % vol	MH 1S % vol	MH 2S % vol	MH 3S % vol	MH 4S % vol	MH 5S % vol	MH 5SA % vol	SPS % vol	MH 6S % vol	MH 7S % vol	MH 8S % vol
26-Jan-98	19	0	0.15	0	0	44	0.2	49	39	1.85	35	0.65
20-Mar-98	26	0.15	0	0	3.6	44	0.65	52	0	22	24	0.05
27-May-98	18	0.05	0	0	2.75	21	0.5	41	0	14	15	0.05
16-Sep-98	9	0	0	0	3.75	23	0.45	35	0	18	11	0
21-Oct-98	0	1.1	0	0.1	0.65	7	0.5	41	0.75	2.4	8	0
10-Dec-98	0.6	0	0	0.05	0	10	0.4	51	0.05	2.25	0.1	0
12-Jan-99	0	7	0.5	0.1	0.15	1	0	32	0	0	0.05	0
16-Feb-99	0	0	0.05	0	0.35	3	0	22	0	0	0.2	0
18-Mar-99	0	3	0	0	0.6	0.05	0	19	0	0	0.1	0
13-Apr-99	0	0.05	0	0	0.45	2	0	27	0	0	0.05	0
20-May-99	0	0	0	0	0.1	3	0	24	0	0	0.15	0
16-Jun-99	0	0	0	0	0.05	0.05	0	19	0	0	0.05	0
24-Jul-99	0	0	0	0	0	0	0	25	0	0	0.05	0
18-Aug-99	0	0	0	0	0	0	0	14	0	0	0	0
21-Sep-99	0	0	0	0	0	0	0	12	0	0	0	0
14-Oct-99	0	0	0	0	0	0	0	9	0	0	0	0
23-Nov-99	0	0	0	0	0	0	0	16	0	0	0	0
27-Jan-00	0	0	0	0	0	0	0	21	0	0	0	0
16-Feb-00	0	0	0	0	0	0	0	15	0	0	0	0
22-Mar-00	8	0.05	0	0.05	0	12	0.05	34	0.1	0.35	24	0.5
18-Apr-00	4.5	0.1	0	0	0	4.5	0.15	36	0.45	0.05	4	0.3
21-Jun-00	9	0.05	0	0	0.05	2.85	0.05	29	0.35	0.35	2	0
18-Jul-00	9	0.1	0	0	0	17	0.1	43	0.3	0.4	19	0.5
24-Aug-00	8	0	0.05	0	0	3.95	0.1	51	0	0.5	23	0.5
19-Oct-00	9	0.1	0	0.05	0.05	16	0.05	52	0.4	0.4	21	0.45
14-Nov-00	10	0.1	0.05	0.05	0.05	19	0.15	37	0.45	0.45	28	0.45
15-Dec-00	7	0	0	0	0	32	0.05	32	0.15	0.15	22	0.05
21-Feb-01	0	0.05	0	0.05	0	0.55	0.05	41	0.05	0.1	25	0.1
11-Apr-01	0.1	0	0	0	0.05	12	0.05	49	0	0.05	18	0.1
20-Jun-01	0.05	0	0	0	0.05	14	0.1	38	0.05	0.05	19	0.1
3-Aug-01	0.1	0	0	0.05	0.05	29	0.2	49	0	0.05	25	0.1
15-Oct-01	0.05	0.05	0	0	0.05	10	0.1	56	0	0.05	13	0.05
4-Dec-01	0	0	0	0	0	12	0.05	62	0	0.05	10	0.05
14-Jan-02	0.05	0	0	0	0.05	15	0.1	72	0.05	0.1	16	0.05
19-Mar-02	0.1	0	0	0	0	12	0.15	42	0.15	0.1	18	0.3
15-May-02	0.05	0	0	0	0	9	0.05	36	0.05	0.05	24	0.05
16-Jul-02	0.1	0	0	0	0	11	0.05	45	0.05	0.1	19	0.1
12-Sep-02	0	0	0	0	0	8	0.1	55	0	0.1	16	0.05
18-Nov-02	0.1	0.05	0	0	0	14	0.1	49	0	0.05	22	0.05
13-Feb-03	0.05	0	0	0	0	11	0.05	30	0	0.05	12	0.1
17-Apr-03	0.1	0	0	0	0	9	0.1	47	0	0.1	9	0.05
19-Jun-03	0.05	0	0	0	0	8	0	31	0.05	0.1	18	0.05
13-Aug-03	0.05	0	0	0	0	10	0.05	64	0	0.05	13	0.05
21-Oct-03	0.05	0	0	0	0	9	0.05	89	0	0.05	19	0
20-Jul-04	32.1	7.8	2.1	0.2	4.3	39.4	48.3	43.3	0.1	22.3	37.8	33.4
17-Sep-04	49.4	9.5	3.2	0	19.1	61.3	59.3	41.3	2.3	29.3	34.0	28.4
14-Dec-04	52.4	11.7	1.5	0	22.9	65.6	62.6	47.1	9.9	27.8	40.0	25.9
24-Feb-05	8.9	4.6	0	0	2.1	22.8	21.4	48.6	0	32.8	34.6	31.2
12-May-05	9.5	5.4	0.9	0	0	25.3	28.6	47.3	0	24.3	31.2	26.3
28-Jul-05	7.4	6.1	1.3	0.1	0.3	41	43	49.4	0	16.3	27.4	29.1
7-Nov-05	7.6	3.1	0.3	0.1	0	34.5	39.3	41.2	0.7	25.7	33.8	29.2
10-Feb-06	0	0	0	0	0.1	17.4	3	31.4	0	3.1	52.3	3.2

TABLE D6 - METHANE GAS CONCENTRATION READINGS - SOUTH LEACHATE COLLECTION SYSTEM



Date	MH AS % vol	MH BS % vol	MH 1S % vol	MH 2S % vol	MH 3S % vol	MH 4S % vol	MH 5S % vol	MH 5SA % vol	SPS % vol	MH 6S % vol	MH 7S % vol	MH 8S % vol
13-Apr-06	0	0.1	0	0	0.3	0.7	3.2	1.2	0	2.1	17.3	1.9
6-Sep-06	0	0	0	0	1.1	34.3	20.7	0	0	7.1	51.9	4.5
6-Dec-06	0	0	0	0	0.6	23.1	11.2	0	0	9.2	21.4	1.2
6-Feb-07	0	0	0	0	0	15.3	17.2	11.3	0	4.3	48.2	3.2
22-May-07	0	0	0	0	0	8.4	16.2	41.2	0	2.1	49.7	1.1
10-Aug-07	0	0	0	0	0	10.5	12.3	48.4	0	0.4	53.4	0.8
20-Nov-07	0	0	0	0	0	4.3	10.4	47.5	0	0.6	45.3	1
12-Mar-08	0	0	0	0	0	7.3	9.5	41.3	0	3.1	45.3	2.1
25-Jun-08	0	0	0	0	0	5.1	8.2	31.9	0	0	31.1	0
17-Sep-08	0	0	0	0	0	2.1	4.3	44.5	0	1.8	32.7	1.9
18-Dec-08	0	0	0	0	0	1.6	3.3	41.3	0	0	22.4	3.4
10-Sep-09	0	0	0	0	0	1.5	2.2	22.4	0	0	41.1	0
24-Dec-09	0	0	0	0	0	0	4.3	37.3	0	1.8	21.8	1.9
6-Mar-10	0	0	0	0	0	15.3	17.2	11.3	0	4.3	48.2	3.2
10-Aug-10	0	0.1	0	0	0.2	26.8	12.2	7.7	0	3.5	28.4	0.2
9-Mar-11	0	0	0	0	0	1.4	0.4	0	0	0	4.9	0.5
16-Jun-11	0	0	0	0	0	0	0.2	0	0	0	8.2	0.9
25-Aug-11	0	0	0	0	0	0	0	0.3	0	0	6.1	3.8
1-Nov-11	0	0	0	0	0	0	0	0	0	0	2.5	0
24-Apr-12	0	0	0	0	0	0	0.1	0	0	0	2.4	0.4
14-Sep-12	0	0	0	0	0	0	0	0	0	0	1.7	0.3
19-Mar-13	0	0	0	0	0	1.6	0.4	0	0	0	5.3	0.5
13-Aug-13	0	0	0	0	0	0	0	0	0	0	1.4	0.3
13-Mar-14	0	0	0	0.2	0	1.6	0.4	0	0	0	2.3	0.2
18-Aug-14	0	0.2	0	0	0	0	0	0	0.2	0	0.9	0.1
6-Apr-15	0	0	0	0	0	0.6	0	0	0	0	0.9	0.1
11-Aug-15	0	0.6	0	0	0	0	0	0	0	0	0.5	0
21-Apr-16	0	0	0	0	0	0	0	0	0	0	0.3	0.4
26-Jul-16	0	0.3	0	0	0	0	0	0	0	0	0.1	0.3
11-Apr-17	0	0	0	0	0	0	0	0	0	0	0.5	1.6
21-Aug-17	0	0	0	0	0	0	0	0	0	0	0	0.7
16-Mar-18	0	0	0	0.2	0	0.6	0	0	0	0	0.8	0.2
3-Aug-18	0	0	0	0	0	0	0	0	0	0	0.9	0.1

TABLE D7 - METHANE GAS READINGS - WEST COLLECTION SYSTEM AND MAIN STATION



Date	MPS % vol	OMPS % vol	MH 1W % vol	MH 2W % vol	MH 3W % vol	MH 4W % vol	MH 5W % vol	WPS % vol	MH 6W % vol	MH 7W % vol	MH 8W % vol	MH 9W % vol
10-Feb-93	0	0	0	0	0	0	0.25	0	0.6	0.2	0.35	50
26-Mar-93	0	0	0	0	0	0	0.7	0	0	0	16	45
29-Apr-93	0	0	0	0	0	0	0	0	0	0	48	55
21-May-93	0	0	0	0	0	0	0	0	0	0	48	55
21-Jun-93	0	0	0	0	0	0	0	0.3	0	0	25	55
16-Jul-93	0	0	0	0	0	0	0.35	0	10	35	50	55
10-Aug-93	0	0	0	0	0	0	1.95	5	10	35	55	55
16-Sep-93	0	0	0	0	0	0	0.9	2.2	2.8	4.45	45	55
13-Oct-93	0	0	0	0	0	0	0	0.65	2	18	35	55
24-Nov-93	0	0	0	0	0	0	0	0.35	1.6	12	50	50
17-Dec-93	0	0	0	0	0	0	0	0.8	18	25	50	50
19-Jan-94	0	0	0	0	0	0	0	0.4	15	17	50	48
11-Feb-94	0	0	0	0	3.9	0.8	0.65	0.45	15	5	50	55
10-Mar-94	0	0	0	0	0	0	0	0.85	0	3.6	6	6
19-Apr-94	0	0	0	0	0	0	0	0.8	0	17	8	25
12-May-94	0	0	0	0	0	0	0.75	2.75	0.05	2.95	5	25
23-Jun-94	0	0	0	0	0	0	0	0.5	0	0	0	13
12-Jul-94	0.85	0	0	0	0	0	0	0.1	0	0.05	0.2	8
10-Aug-94	0	0.1	0	0	0	0	0	0.1	0	0	8	15
16-Sep-94	0.05	0.2	0	0	0	0	0	0.55	0	0	2.45	5
12-Oct-94	0	0	0	0	0	0	0	0.45	0	0.2	3.15	10
11-Nov-94	0.15	0.05	0	0	0	0	0	0.05	0	0.1	3.75	5
14-Dec-94	0	0	0	0	0	0	0	0.85	0	0.9	4	18
17-Jan-95	0.4	0	0	0	0	0	0	0.95	0.65	0.15	0.85	5
9-Feb-95	0.2	0	0	0	0	0	0	0.85	0	0	1.05	5
10-Mar-95	0	0	0	0	0	0	0.65	1.25	2.1	0.6	25	52
13-Apr-95	0	0	0	0	0	0	2.55	1.1	4.4	9	22	57
18-May-95	0.35	0.45	0	0	0	0	0	1.4	0	0	1.4	60
30-Jun-95	0.15	0.1	0	0	0	0	0.5	1	0.15	0.3	1	1.9
20-Jul-95	1.8	0.35	0	0	0	0	0.35	1.45	0.45	0.35	1.45	2.85
21-Sep-95	0	0	0	0	0	0	0.4	0.3	1.1	0.6	0.3	50
18-Oct-95	0	0	0	0	0	0	0	0.4	1.5	2.3	0.4	54
22-Nov-95	0.1	0.45	0	0	0	0	0.9	0	0.4	0.6	0	0.9
21-Dec-95	0	0.65	0	0	0	0	1.2	0	3	0.2	0	0.85
9-Jan-96	0.2	2.75	0	0	0	0.55	2.45	4.95	5	1.1	4.95	1.6
8-Feb-96	0.55	0.6	0	0.4	1.25	2.25	12	0	5.3	10	0	20
8-Mar-96	0.05	3.95	0.05	0.05	0.4	3.55	2.55	0	0.55	0.6	0	19
18-Apr-96	0.35	0.05	0	0	0	0.35	0.55	0	0.1	0.35	0	0.05
16-May-96	0.15	0.65	0	0	0	0.05	0.35	0	0.15	0.1	0	49
16-Jul-96	0.2	0.2	0	0	0	0.05	1.25	1.05	4.45	0.4	1.05	40
26-Sep-96	0.85	1.45	0	0	0	0.15	1.1	1.1	0.55	0.25	1.1	50
1-Nov-96	0.35	4.45	0	0	0	0.4	1.1	3.35	0.15	0.15	0	49
28-Nov-96	0	0	0	0	0	0	0.6	1.4	2.35	0.9	28	51
13-Dec-96	1.2	0.1	0	0	0	0.4	0.35	0	0	0.05	0	50
27-Jan-97	0.95	0.05	0	0	0	0.45	0.3	0	0	0.1	0	52
11-Feb-97	0.1	2.3	0	0	0	0.3	1.55	0	0.45	0.25	0	2.25
12-Mar-97	0	1.5	0	0	0	0.1	0.75	0	0.1	0.1	0	2.55
30-Apr-97	0	0.35	0	0	0	0.2	3.05	0	0.7	1.35	0	51
27-May-97	0.2	1.9	0	0	0	0	0	0	0	0.05	0	50

TABLE D7 - METHANE GAS READINGS - WEST COLLECTION SYSTEM AND MAIN STATION



Date	MPS % vol	OMPS % vol	MH 1W % vol	MH 2W % vol	MH 3W % vol	MH 4W % vol	MH 5W % vol	WPS % vol	MH 6W % vol	MH 7W % vol	MH 8W % vol	MH 9W % vol
14-Aug-97	0	0.5	0	0	0	0	0	0	0	0.05	0	49
30-Sep-97	0	0.15	0	0	0	0	0	0	0	0	0	0
18-Nov-97	0	0.05	0	0	0	0	0	0	0	0	0	0
26-Jan-98	0	n/a	0	0	0	0	0	0	0	0.05	0	51
20-Mar-98	0.2	1.4	0	0	0	0	0	0.5	9	0.05	0.5	50
27-May-98	0.1	1.8	0	0	0	0	0	0.25	2	0	0.25	55
16-Sep-98	0	0.2	0	0	0	0	0	0.15	1	0	0.15	75
21-Oct-98	0	0.1	0	0	0	0	0	0	0.05	0	0	60
10-Dec-98	0	0.1	0	0	0	0	0	0.05	0	0	0.05	65
12-Jan-99	0	0	0	0	0	0	0	0	0	0	0	0
16-Feb-99	0	0	0	0	0	0	0	0.05	0	0	0.05	0
18-Mar-99	0	0	0	0	0	0	0	0	0	0	0	0.1
13-Apr-99	0	0	0	0	0	0	0	0	0	0	0	0.05
20-May-99	0	0	0	0	0	0	0	0	0	0	0	0.05
16-Jun-99	0	0	0	0	0	0	0	0	0	0	0	0.05
24-Jul-99	0	0	0	0	0	0	0	0	0	0	0	0
18-Aug-99	0	0	0	0	0	0	0	0	0	0	0	0.05
21-Sep-99	0	0	0	0	0	0	0	0	0	0	0	0
14-Oct-99	0	0	0	0	0	0	0	0	0	0	0	0
23-Nov-99	0	0	0	0	0	0	0	0	0	0	0	0
27-Jan-00	0	0	0	0	0	0	0	0	0	0	0	0
16-Feb-00	0	0	0	0	0	0	0	0	0	0	0	0
22-Mar-00	0	0	0	0	0	0	0	0	2	0.7	0	46
18-Apr-00	0	0	0	0	0	0	0	0	3.45	0.45	0	46
21-Jun-00	0	0	0	0	0	0	0	0	3.95	0.6	0	39
18-Jul-00	0	0	0	0	0	0	0	0	2.6	0.35	0	0.85
24-Aug-00	0	0	0	0	0	0	0	0	4.1	0.6	0	29
19-Oct-00	0	0	0	0	0	0	0	0	3.7	0.5	0	39
14-Nov-00	0	0	0	0	0	0	0.5	0	3.3	0.75	0	42
15-Dec-00	0	0	0	0	0	0	0.1	0	3.6	0.45	0	4
21-Feb-01	0	0	0	0	0	0	0	0	1.15	0.1	0	31
11-Apr-01	0	0	0	0	0	0	0.05	0	0.5	0	0	65
20-Jun-01	0	0	0	0	0	0	0.05	0	0.45	0.05	0	71
3-Aug-01	0	0	0	0	0	0	0	0	0.3	0.05	0	67
15-Oct-01	0	0	0	0	0	0	0.05	0	0.2	0.05	0	58
4-Dec-01	0	0	0	0	0	0	0	0	0.1	0	0	45
14-Jan-02	0	0	0	0	0	0	0	0	0.75	0.05	0	64
19-Mar-02	0	0	0	0	0	0	0.1	0	0.85	0.4	0	71
15-May-02	0	0	0	0	0	0	0	0	0.7	0	0	61
16-Jul-02	0	0	0	0	0	0	0	0	1.7	0.05	0	77
12-Sep-02	0	0	0	0	0	0	0	0	0.75	0.05	0	81
18-Nov-02	0	0	0	0	0	0	0	0	0.55	0	0	72
13-Feb-03	0	0	0	0	0	0	0	0	0.35	0	0	89
17-Apr-03	0	0	0	0	0	0	0	0	0.55	0	0	91
19-Jun-03	0	0	0	0	0	0	0	0	0.85	0	0	81
13-Aug-03	0	0	0	0	0	0	0	0	0.65	0	0	75
21-Oct-03	0	0	0	0	0	0	0	0	0.45	0	0	64
20-Jul-04	0	0	0	0	0	0	0	0	0	0	0	0
17-Sep-04	0	0	0.1	0	0	0	0	0	0	14.2	41.9	54.8
14-Dec-04	0	0	0.6	0	0	0	0	0	0	16.7	42.7	51.6

TABLE D7 - METHANE GAS READINGS - WEST COLLECTION SYSTEM AND MAIN STATION



Date	MPS % vol	OMPS % vol	MH 1W % vol	MH 2W % vol	MH 3W % vol	MH 4W % vol	MH 5W % vol	WPS % vol	MH 6W % vol	MH 7W % vol	MH 8W % vol	MH 9W % vol
24-Feb-05	0	0	0	0	0	0	0	0	0	0	37.2	53.4
12-May-05	0	0	0	0	0	0	0	0	0	2.1	32.4	48.7
28-Jul-05	0	0	0	0	0	0	0	0	0	0	29.4	47.8
7-Nov-05	0	0	0	0	0	0	0	0	0	3.3	25.7	51.1
10-Feb-06	0	0	0	0	0	0	0	0	0	0	0.3	5.2
13-Apr-06	0	0	0	0	0	0	0	0	0	0	0.9	3.9
6-Sep-06	0	0	0	0	0	0	0	0	0	0	1.8	2.7
6-Dec-06	0	0	0	0	0	0	0	0	0	0	1.7	1.2
6-Feb-07	0	0	0	0	0	0	0	0	0	0	0.6	2.3
22-May-07	0	0	0	0	0	0	0	0	0	0	0	4.7
10-Aug-07	0	0	0	0	0	0	0	0	0	0	0	5.9
20-Nov-07	0	0	0	0	0	0	0	0	0	0	0	5.2
12-Mar-08	0	0	0	0	0	0	0	0	0	0	0	31.2
25-Jun-08	0	0	0	0	0	0	0	0	0	0	0	8.1
17-Sep-08	0	0	0	0	0	0	0	0	0	0	0	5.4
18-Dec-08	0	0	0	0	0	0	0	0	0	0	0	11.2
10-Sep-09	0	0	0	0	0	0	0	0	0	0	0	1.2
24-Dec-09	0	0	0	0	0	0	0	0	0	0	0	3.1
6-Mar-10	0	0	0	0	0	0	0	0	0	0	0.6	2.3
10-Aug-10	0	0	0	0	0	0	0	0.2	0	0.4	0.4	0.1
9-Mar-11	0	0	0	0	0	0	0	0	0	0	0.1	0
16-Jun-11	0	0	0	0	0	0	0	0	0	0	0	0
25-Aug-11	0	0	0	0	0	0	0	0	0	0	0	0
1-Nov-11	0	0	0	0	0	0	0	0	0	0	0	0
24-Apr-12	0	0	0	0	0	0	0	0	0	0	0	0
14-Sep-12	0	0	0	0	0	0	0	0	0	0	0	0
19-Mar-13	0	0	0	0	0	0	0	0	0	0	0.1	0
13-Aug-13	0	0	0	0	0	0	0	0	0	0	0	0.1
13-Mar-14	0	0	0	0	0	0	0	0	0	0	0.4	1.2
18-Aug-14	0	0	0	0	0	0	0	0	0	0	0.1	0.6
6-Apr-15	0	0	0	0	0	0	0	0	0	0	0.9	0.2
11-Aug-15	0	0	0	0	0	0	0	0	0	0	0.3	1.6
21-Apr-16	0	0	0	0	0	0	0	0	0	0	0.6	0.4
26-Jul-16	0	0	0	0	0	0	0	0	0	0	0	2.1
11-Apr-17	0	0	0	0	0	0	0	0	0	0	0.4	0
21-Aug-17	0	0	0	0	0	0	0	0	0	0	0	0.6
16-Mar-18	0	0	0	0	0	0	0	0	0	0	0.3	0.9
3-Aug-18	0	0	0	0	0	0	0	0	0	0	0	0.2

Appendix **E**

Detailed Water Budget – 2018

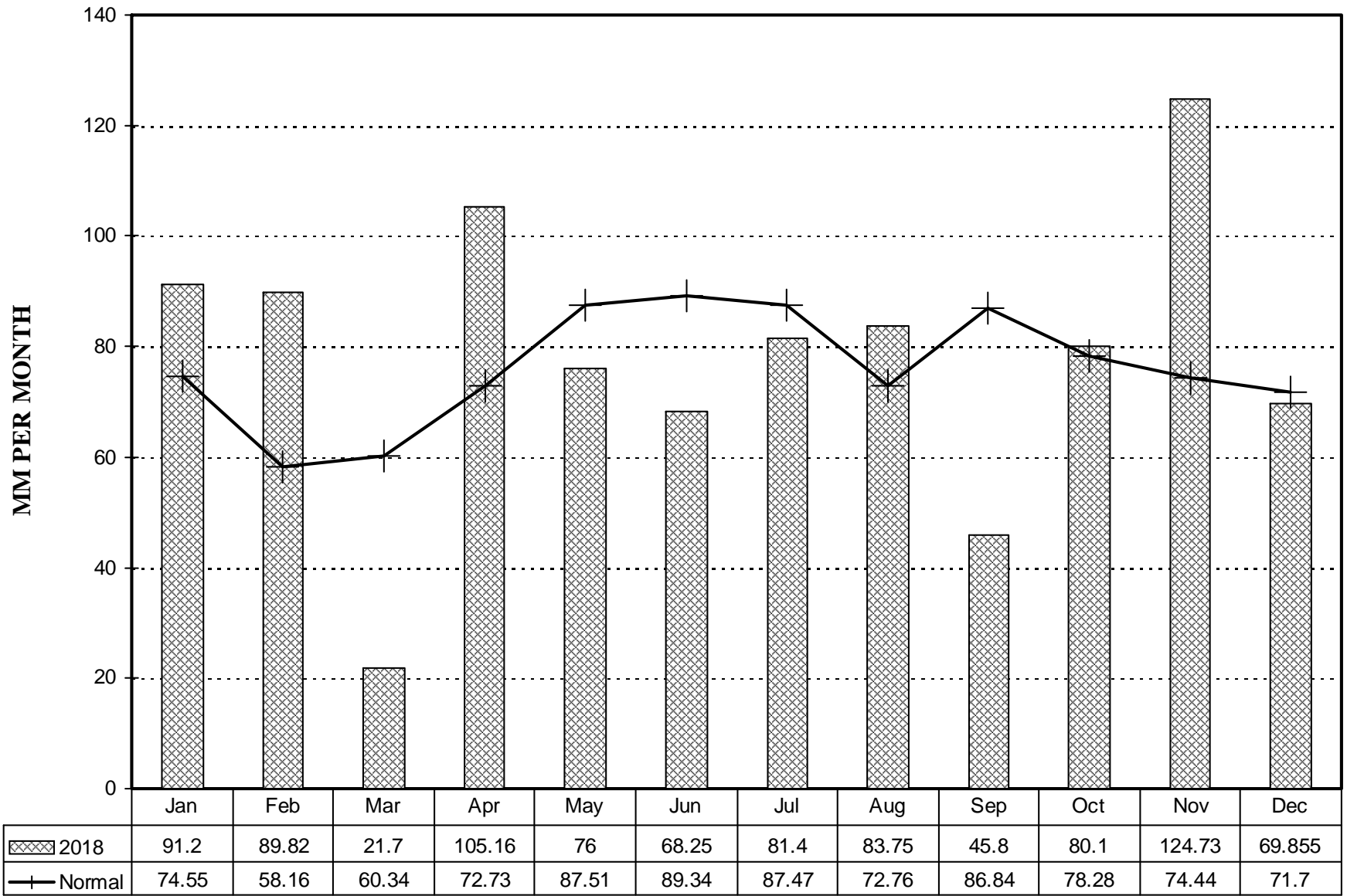

Closed Eastview Road Landfill Site

Precipitation Comparison, 2018

**FIGURE
E-1**

60598827
13 Precip Data

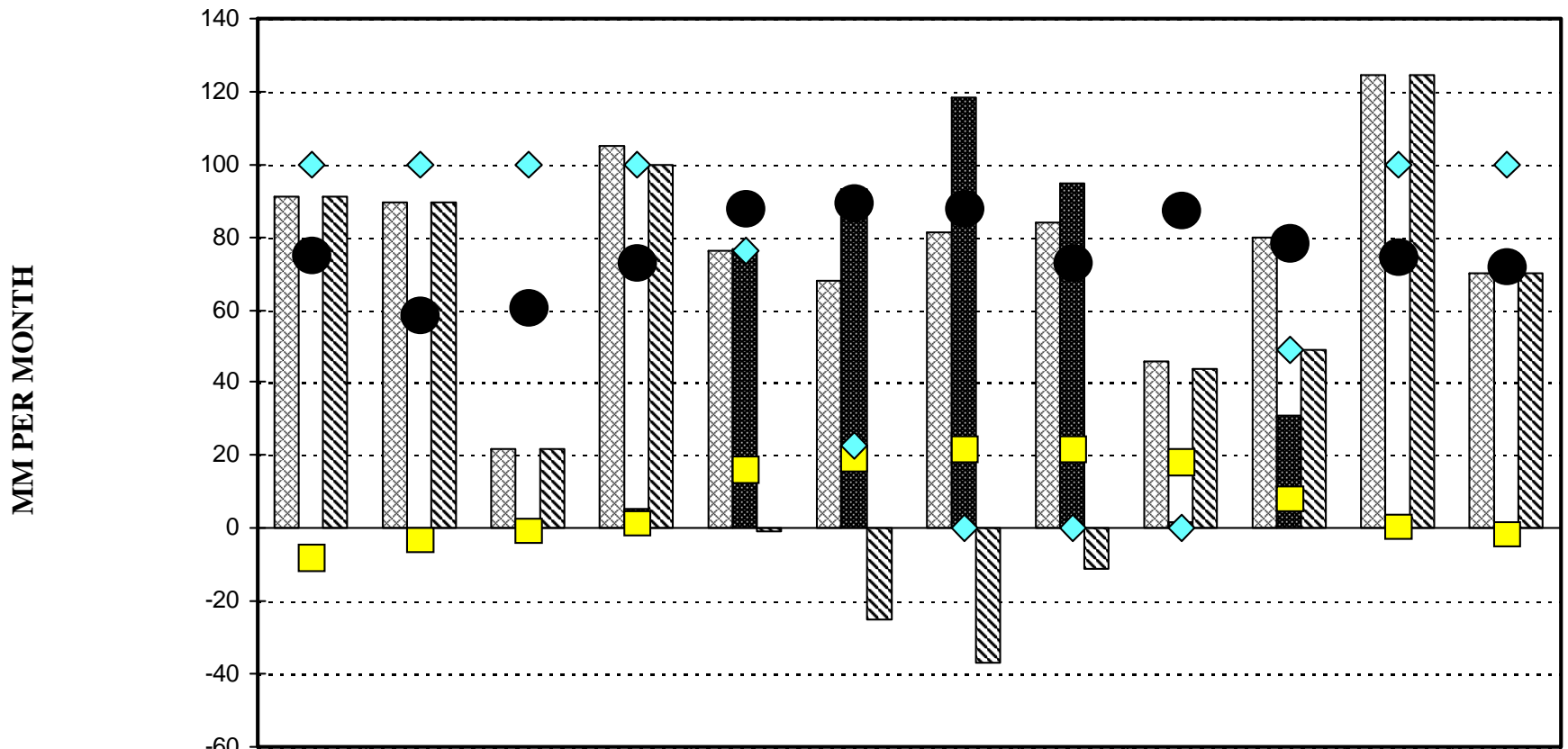

	Jan	Feb	Mar	Apr	May	Jun	Jul	Aug	Sep	Oct	Nov	Dec
☒ Precipitation	91.2	89.82	21.7	105.16	76	68.25	81.4	83.75	45.8	80.1	124.73	69.855
■ Evapotranspiration	0	0	0	5.41	77	93.25	118.4	94.75	1.8	30.93	0.14	0
▨ Surplus Water	91.2	89.82	21.7	99.75	-1	-25	-37	-11	44	49.17	124.59	69.855
■ Temperature	-7.85	-3.7	-0.95	1.43	16.33	19.17	21.87	21.81	18.03	7.65	0.08	-2.11
◆ Soil Moisture	100	100	100	100	76	23	0	0	0	49	100	100
● Normal Precipitation	74.55	58.16	60.34	72.73	87.51	89.34	87.47	72.76	86.84	78.28	74.44	71.7



Closed Eastview Road Landfill Site

**Detailed Water Balance
Guelph Lakes Dam, 2018**

**FIGURE
E-2**

60598827
13 Precip Surplus Data

Appendix **F**

Interim Assessment for Additional Hydrogeological Investigation

December 10, 2015

Mr. Bill Shields
Supervisor of Governance & Compliance
Solid Waste Resources
Environmental Services Department
City of Guelph
59 Carden Street
Guelph, ON N1H 3A1

Dear: Mr. Shields:

Project No: 60339708

Regarding: Interim Assessment for Additional Hydrogeological Investigation on Monitor Replacement to the West of the Site with Respect to Chloride at Locations 37/50, and Follow-Up Assessment on Ministry of the Environment and Climate Change Comments, Closed Eastview Landfill Site, City of Guelph

As recommended by the Ministry of the Environment and Climate Change (MOECC) and agreed upon by the City, replacement of location 37 with a properly constructed monitor¹ for the deep and shallow wells was completed. This included the decommissioning of the two old wells. It was also proposed that a shallow well should be installed at former location 92, however, this location had to be decommissioned due to the development construction west of the site. As this was the case, and in consultation with the MOECC, this location was moved further north and away from this development area. These locations, completed in late 2011 and early 2012, are denoted as 37R and 96 and are shown on Figure 1. Upon completion, these locations were then included in the monthly water level and four times per year groundwater monitoring program. Monitoring of these locations has now been ongoing for over a full three year period. The borehole logs for these locations are attached.

Further to the above, the MOECC groundwater technical reviewer continued to express concern over the bedrock shallow groundwater flow and overall bedrock geological model for the site. The most recent concern was related to the downward gradient between the upper and lower bedrock aquifers and the potential this may be the cause of the groundwater flow pattern at the site. Based on these concerns, the geological model was re-visited, specifically as it relates to the underlying bedrock which is provided below. Also, included is a further assessment of the chloride levels as it relates to chloride concentrations observed at the western property boundary based on the most recent data collected from the replacement monitors and the assessment of the geological model.

1. *Original was open hole water well construction.*

Background

The current geological model for the site was generally related to the landfill, underlying overburden (outwash beneath the waste, upper and lower Till) and the shallow bedrock (Eramosa Member) also referred to as the upper aquifer. It was understood at that time that a bedrock aquitard and deep bedrock unit (Amabel, now the Gasport Formation) was present regionally beneath the site. The deep bedrock is referred to as the lower aquifer and is the water supply aquifer for the City. This model is shown schematically on Figure 2 and depicts the geology and interpreted ground water flow pattern within the units (horizontal or vertical). Larger flow arrows depict higher flow and the small arrows depict lower flow through these units.

Generally, leachate generated within the waste is expected to move down into the underlying outwash (consisting of sand, silty sand, sand and gravel) and then predominately move horizontally, which is ultimately intercepted and collected by the Perimeter Leachate Collection and Containment System (PLCCS). Based on the assessment of the PLCCS, it does collect a significant amount of groundwater flow from beneath the site as discussed in the Annual Reports. Although this is the case, the measured groundwater table and upper bedrock ground water levels indicate that there is a downward gradient through the till. Studies completed in the past showed that this till was very dense and had a very low permeability. It was concluded that although there will be some vertical flow to depth within the till, it was expected to be low, at around a few centimeters per year. Ongoing assessment of the vertical gradients as completed in the annual reports indicates that this flow is around 2 to 3 cm per year. Once any groundwater reaches the shallow bedrock, it is expected to move horizontally due to a much higher permeability. Predominate horizontal flow would also be expected in the upper bedrock as it is a sedimentary dolostone rock which is horizontally bedded. Although no site specific studies were completed, it is known that there is an aquitard at the base of the shallow bedrock. Based on other groundwater studies completed for the City, it is not expected that any significant vertical groundwater flow is occurring through this aquitard downwards to the lower bedrock. Flow in the lower bedrock is also expected to be significantly higher and also horizontal.

This overall geological model concluded that should any minor effects migrate through the till and reach the shallow bedrock, they would be diluted due to the higher flow in this unit. Further, based on this and the presence of the aquitard, any potential of impacts migrating towards the lower bedrock would not be expected.

Further to the above, the groundwater flow in the bedrock was found to be contradictory to the regional model, which interpreted flow to be south westerly, whereas flow on site appeared to be radially in to the site and then directed south. As well, actual measured water level in in the bedrock monitors also did not match that which was modelled. An interpretation of the bedrock topography was completed at that time which suggested that a bedrock low feature was trending south through the site and that it appeared that the upper bedrock groundwater flow was following this feature. Additional monitors, completed along the southern boundary in the early 2000's, continued to suggest that this flow pattern existed. However, based on the chloride issue at the western boundary, the MOECC suggested that the flow interpretation could be different with some potential flow to the west. Additional monitoring locations in this area were completed in 2007 to better delineate the groundwater flow in the bedrock as well as water quality with respect to chloride, which again suggested that the current flow pattern was still viable. As well, a refinement of the bedrock topography was completed at this time and it was still suggested that flow was into the site from the west as the bedrock elevation contact increased in this direction.

Current Geological Conditions and Investigation

Geological Model and Bedrock Water Levels

As per the MOECC comments, a further review of the geological conditions was completed including the deep bedrock (lower aquifer). No further review of the geological model was considered for the shallower geology as there were no changes. Figure 3 is a regional plan of the landfill including the surrounding water wells in the area. Based on the existing borehole locations and the inclusion of the water wells, cross-sections (Figure 4 to 8) as shown on Figure 3 were completed. Based on available geological data from the deep wells at the site and a review of the water well records, the approximate depth of the Vinemount Member was interpreted. It is this member which is considered the aquitard and has been commonly denoted in the well records and boreholes as being dark grey to black, with a higher shale content or shaly dolostone. Water levels measured in November 2014 at the bedrock monitors in the upper and lower aquifers along with the screened interval are illustrated on these cross sections. For reference, where applicable, the water table was also provided on the cross sections. Selected bedrock water level elevations are attached in Table 1.

The cross sections were completed along Speedvale Ave (A-A') to the north, Eastview Road to the south (B-B'), Watson Road to the east (C-C'), along the western boundary of the landfill (D-D') and further west of the landfill (E-E'). Overall, where noted, the Vinemount Member was found to be very consistent across the area with a bottom elevation at around 310 mASL, although the total thickness did appear to vary between 3 to 5 m. On site boreholes that intersected the upper portion of Vinemount indicate that there may be a transition zone present, which may account for the apparent variation in thickness. Screen intervals at the monitor in the shallow bedrock generally appear to be within a similar elevation range across most of the site, with the exception of monitors along Watson Road (Figure 7) where monitor 54-I is generally higher. As stated, measured water levels are plotted on the cross sections. At locations that had a water table level that were plotted, the measurable downward gradients to the shallow bedrock are apparent, as expected.

As part of the recent drilling and monitor replacement, both new locations had a similar shallow monitor installed along with a deep monitor in the shallow bedrock. The screen zones at these locations are on the cross sections (Figures 7 and 8) for 37R and 96, respectively. As commented on by the MOECC, there is a measured downward gradient at location 96 between the shallow and deeper monitor. Although this may be the case, minor or no change in water level between the shallow and deeper monitor are noted at 37R. This is best demonstrated on Figure 9, which illustrates the groundwater elevation trends at these locations since early 2012. Upon review of the cross section, with the inferred Vinemount, it appears that at location 37R, the deeper monitor was screen in the lower portion of the shallow bedrock slightly into the Vinemount, whereas due to the actual bedrock topographical contact at location 96, the deeper monitor was screen and seal in the lower portion of Vinemount and may be connected to the underlying Goat Island Dolostone (forms upper portion of the lower bedrock). Based on groundwater elevation trends, there does not appear to be any downward gradients within the shallow bedrock as observed at location 37R and the apparent difference in water levels at location 96 is most likely a reflection of the measured gradient across the Vinemount Member (aquitard).

With respect to the deep bedrock (lower aquifer), Figure 4 and 5 (cross sections) show the bedrock water levels measured in November 2014 at location 90 and 16, respectively. These figures illustrate the observed downward gradients across the Vinemount aquitard at these locations between the shallow bedrock (upper aquifer) and deep bedrock (lower aquifer). These downward gradients are best

demonstrated on Figure 10 which illustrates the groundwater elevation trend at both locations since installation in 2003. From the measured water levels shown on these cross sections, although the downward gradients exist, the head levels in the deep bedrock (lower Aquifer) are found to be measured above the Vinemount Member (aquitard). Further, as observed on Figure 10, there has been some significant water level fluctuations in the lower aquifer related to pumping as well. During this time that, although the maximum and minimum measured head different between the upper and lower aquifer was between 21.7 to 26 m (23.3 m average) and 23.8 to 30.4 m (25.5 m average) at locations 16 and 90, respectively, there was very little variation in the head levels in the upper aquifer. In fact, during the periods when greater fluctuation were observed, the head levels in the upper aquifer continued to follow seasonal trends with maximum changes observed of between about 1.5 to 2 m as observed historically. Based on the current data, which shows that significant head differences are measured between the upper and lower bedrock along with only seasonal trends observed in the upper aquifer, this assessment continues to demonstrate that the Vinemount Member (aquitard) is acting as a good barrier to minimize overall downward flow to the lower aquifer. As well, if the aquitard were less permeable, it would allow greater downward groundwater flow which would results is smaller head differences (i.e., groundwater elevations would become similar in the upper and lower aquifer).

It is recommended that ongoing water level monitoring continue to confirm the current trends continue.

Bedrock Topography and Groundwater Flow

With the completion of the replacement location 96, it was found that the bedrock topographical contact was about 6 to 7 m lower than the contact at other locations in the area (such as former 92 and 37R). As well, the water levels were also much lower at 96-II than the other shallow bedrock monitors along the western boundary, which could possibly suggest some flow to the west. To better address this, a re-evaluation of the bedrock surface topography was completed on a more regional scale using all available water wells in the area and the existing landfill bedrock locations, including the recently completed location 96. This revised bedrock topography interpretation is illustrated on Figure 11 on the regional scale and on Figure 12 on a site specific scale. As presented and discussed at a meeting with the MOECC groundwater reviewer on October 27, 2015, the topographical bedrock surface interpretation still indicates that there appears to be an incised bedrock low through the site but it now inferred to be more easterly into the site and then south easterly based on the inclusion of the bedrock contact at location 96. This incised low is inferred to continue to the southeast based on the drop in the bedrock elevation contact as observed at water wells 6701108. It was put forth by the MOECC groundwater reviewer that the bedrock topography to the west, may be just a local low in the bedrock, however, it was discussed that the current interpretation would be more viable geologically as an erosional feature.

Based on topographical interpretation, the shallow bedrock groundwater flows were re-visited to include the water level from 96-II. Figures 13 and 14 represent the revised bedrock groundwater flow in May and November 2014. As illustrated, the inferred flow pattern generally follows the bedrock topography as would be expected.

Current Water Quality Assessment Western Boundary

Background

As identified in 1994/early 1995, the chloride concentrations in former 37-I, and to a lesser degree in 50-I, began to noticeably increase. The change in water quality at these locations (i.e., chloride), was

not considered to be landfill related but was most likely from another unidentified source as it was interpreted that groundwater flow was into the site in this area. As these concentrations continued to increase, and in the case of 37-I significantly increase, further investigations were completed in this area as requested by the MOECC to better address concerns that a possible alternate flow to the west could also be interpreted. The finding from these investigations was provided in the letter report **"Interim Assessment for Additional Hydrogeological Investigation on Increasing Chloride at Locations 37/50, Closed Eastview Landfill Site, City of Guelph, dated June 15, 2010"**.

The major conclusions for these investigations *continue to indicate that location 37-I was upgradient of the landfill. This is also confirmed by the overall bedrock surface which indicates two incised bedrock lows which trend through the site from Speedvale Avenue to Eastview Road and from the south west along Eastview Road into the site.*

Overall water quality results in the area also indicate that the chloride appears to be coming from an off-site source as confirmed by the groundwater flow at that time. With the exception of 37-I, the highest chloride concentrations up to the end of 2009 were noted southwest of the site at residential well P13, which had been found to be slightly higher than the concentrations at the new location 95-I. Concentrations at 95-I were also found to be slightly higher than at 50-I, which is inferred to be downgradient of 95-I. Further downgradient of 50-I, at 93-I, chloride concentrations were at or just above background levels. As well, the chloride at the new location closest to the landfill and upgradient of the monitors in this area exhibits concentrations that are at background levels.

With respect to location 37-I, water quality results continued to confirm highly elevated chloride concentrations at this location, which still appear to be increasing. Based on the groundwater elevations, the highly elevated chloride is not considered to be landfill related. Based on recent water quality results from the new monitors, it appears that the concentrations observed at 37-I were highly suspect. Currently, the monitor upgradient and closest to the landfill (94-I) is exhibiting chloride concentrations at background levels. Further, monitor 95-I, inferred to be downgradient of 37-I, has significantly lower concentrations than at 37-I, albeit still elevated above background.

As part of this investigation it was recommended that location 37 should be decommissioned and replaced with proper groundwater monitors and that a shallower monitor should be completed in the shallow bedrock at location 92. As discussed earlier, location 37 was decommissioned and replaced closer to and on landfill property with MOECC approval. As for location 92, no shallower monitor was completed as this location had to be decommissioned and relocated due construction activities related to the housing development. With MOECC approval it was relocated north of the original location but still west of the landfill and was designated Location 96.

These locations have been routinely sampled since the spring of 2012. Water quality results collected at 37-IR and 37-IIR show that chloride concentrations were much lower than observed at former 37-I which peaked at 329 mg/L in 2010 compared to around 30 to 40 mg/L at the new monitors. Although these chloride concentrations were much lower, they were still higher than the background concentrations (generally less than 10 mg/L). As well, elevated chloride was also observed in the shallow bedrock in 96-II but was at background in the deeper monitor 96-I. Water quality results for the bedrock monitors, including these locations is found on Table 2, attached.

Assessment

Historically, water quality signatures at location 37/50 were assessed through piper plots, which indicated that they were trending towards a more mineralized signature and did not appear to be related to the landfill. Although these trends have continued over time, a further review of the water quality trends was undertaken at the former 37-I and 50-I with respect to other landfill indicator, most noticeably alkalinity, along with a comparison of the new and replacement locations. This assessment is provided below.

Figure 15 is a water quality trend plot for chloride and alkalinity at former monitor 37-I and the replacement monitor 37-IR. Alkalinity was selected in this assessment since, like chloride, it is also elevated to highly elevated in the landfill leachate. This figure once again shows the strong chloride increase that occurred at 37-I since the early 1990's. The abrupt change at the end of 2010 is considered related to damage of the well due to construction activities as part of the adjacent housing development as this location was within the development footprint. Although chloride was increasing, alkalinity actually began to show a decreasing trend during the same period, as well, when chloride began to increase more rapidly, alkalinity also decreased further. It would be expected that, should the change in the chloride be related to the landfill leachate, that alkalinity would also start to increase over time. Therefore, this observed trend is inconsistent with a leachate source. Further, at the replacement location, the chloride was found to be significantly lower with alkalinity higher, with no apparent trends since they were installed. Boron was also reviewed as it is considered a critical indicator. It was found at low levels with no trend observed at 37 or 37R. The only noticeable change was that the boron concentrations were even lower at 37R (<0.05 mg/L) than in former 37-I.

Figure 16 is a water quality trend plot for chloride and alkalinity at 50-I. Similar to the trend for 37-I, as chloride began to increase, alkalinity began to decrease. As well, the historical alkalinity concentrations are similar to that now being observed at location 37R. As with 37/37R, boron also showed no observable trend at 50-I. Therefore, as with the trend at 37/37R, the trend observed at 50-I also appears to be inconsistent with a leachate source.

Water quality results were also reviewed on the short term data collected at monitors 96-I and 96-II. Alkalinity at these monitors were higher when compared to former 37-I but were still similar to 37-IR and 37-IIR. With respect to chloride, low concentrations, close to background, are observed in the deep monitor 96-I, however, they were found to be elevated in the shallow monitor 96-II. Although elevated, the chloride concentrations observed were similar to those at 50-I, although concentrations have decreased slightly at 96-II since it was installed and are now slightly below those at 50-I. As observed at location 37R, boron concentrations at 96-I and 96-II were also found to be lower than at former 37-I.

Figures 17 and 18 are alkalinity and chloride trends for all western shallow bedrock monitors, including P13. P13 was added to the volunteer residential monitoring program in 2005 which the City discontinued in 2009. These plots generally show that no trends were observed at 93-I or 94-I for both alkalinity and chloride and an abrupt change in chloride at 95-I. This abrupt change was a decrease in chloride that appears to be related to the time it was decommissioned and relocated to the side of the new road allowance. Prior to this, it was showing a similar to slightly higher increasing trend for chloride then 50-I. Also, shown on these plots is the increasing trend and slightly higher concentrations that were noted at P13 further to the west of both location 50 and 95 up to 2009.

Water quality trends at locations 37/37R and 50 were also compared to the leachate quality in the outwash beneath the waste at 57-I and 58-I. These two leachate monitors are located in the western to north western area of the landfill (Figure 1) and although it is expected that groundwater in this areas is collected by the PLCCS, a comparison of the leachate quality would still be prudent. Figures 19 and 20 are the alkalinity and chloride concentration trends at 37/37R and 50 and the outwash beneath the waste at 57-I and 58-I. With respect to alkalinity, Figure 19 illustrates that the concentrations in the leachate are higher than observed in the upper bedrock. As well, while increases in alkalinity are occurring at these leachate monitors, a slight decrease or no observable trends at the new monitors were being observed in the shallow bedrock. This suggests that leachate effects do not appear to be occurring in the shallow bedrock based on alkalinity concentrations and trends. Figure 20 illustrates the chloride trends which shows that an increasing trend was observed in both the outwash beneath the waste as well as location 37/50. Although this was the case, the chloride concentrations at 37-I was increasing at a greater rate and was actually higher than in the leachate before it was decommissioned with 37-IR concentration significantly lower with no apparent trend observed since it was installed. With respect to 50-I, the increasing chloride trend appears to be similar to that observed in the outwash beneath the waste. This is considered coincidental as:

- The trends would suggest that there is a direct connection to the shallow bedrock in this areas, which was not observed at former 37-I; and
- Alkalinity show no increases related to the increasing trend in the outwash beneath the waste.

It should also be noted that based on the geological model, which maintains that vertical flow through the till is between 2 to 3 cm per year, no leachate effects in the shallow bedrock would be expected.

It is concluded that although elevated chloride over background is detected to the west of the site, they do not appear to be related to landfill effects. However, the actual source continues to be unknown. Further, current elevated chloride concentrations observed in this area are still well below the Ontario Drinking Water Quality Standards (OWDS) of 250 mg/L (Aesthetic Objective).

Water Quality Results in the Shallow and Deep Monitors at 37R and 96

Locations 37R and 96 are the only locations where there is a shallow and deep monitor in the shallow bedrock/Vinemount for water quality comparison. Water quality results in 37-IR and 37-IIR were found to be generally similar whereas chloride was found to be elevated in shallow monitor 96-II and was within background in the deep monitor. Based on earlier discussions, the deeper monitor 37- IIR is installed in the lower portion of the shallow bedrock terminating in the top of the Vinemount. The water levels from this location indicate that no discernible downward flow is occurring across the shallow bedrock, suggesting that horizontal flow appears to be occurring. However, the deeper monitor 96-I was found to be installed and sealed in the lower portion of the Vinemount close to the underlying Goat Island dolostone. At this location, water levels indicate that although downward flow appears to be occurring, the water quality is different (i.e., chloride is much lower in the deeper monitor than the shallow monitor). This would further suggest that:

- the Vinemount (aquitar) does appear to minimize downward flow; and
- Horizontal flow would then appear to be more dominant in the upper bedrock.

It is concluded that horizontal flow does appear to exist in the shallow bedrock and that the water quality was generally similar within the shallow bedrock, at least in the areas around location 37R.

Conclusions

The main conclusions based on the assessment completed are:

- The Vinemount Member (aquitard) is inferred to exist across the area with a lower contact of about 310 mASL and with a variable thickness of 3 to 5 m.
- Water levels measured at locations 16 and 90 continue to show that downward gradients are occurring between in the deep and shallow aquifer. The observed head differences observed at these locations average about 23.3 and 25.5 m, respectively at location 16 and 90. Further, although there have been significant head level variation in the lower aquifer, the head level in the upper aquifer continued to follow seasonal trends with maximum seasonal changes of between about 1.5 to 2 m as observed historically. These current data continue to demonstrate that the Vinemount Member (aquitard) is acting as a good barrier to minimize overall downward flow to the lower aquifer as should the aquitard allow higher flow (i.e., higher permeability across the aquitard) it would be expected that smaller head differences would be observed with groundwater elevations in the aquifers becoming similar.
- At the new locations, shallow and deep monitors were completed in the shallow bedrock. At 37R, the deeper monitor was installed in the lower portion of the shallow bedrock slightly into the Vinemount Member, whereas, the deeper monitor at 96 was sealed and installed into the lower portion of the Vinemount Member and possibly connected to the underlying Goat Island dolostone (upper unit of the lower aquifer). Measured water levels at 37R show that no discernible downward flow appears to be occurring, therefore, suggesting that horizontal flow would be occurring. Measured water levels at 96, however, indicate that there is a downward gradient between the shallow and deep monitors. This difference is most likely a reflection of the measured gradient across the Vinemount Member (aquitard) based on the location of the screened interval.
- The revised bedrock topographical elevation contact now suggest that, although an incised bedrock low exists below the site, it is trending more easterly into the site and then south easterly.
- The revised shallow bedrock groundwater flow also generally follows the bedrock topography as would be expected, still indicating that flow is into the site from the west. It would also suggest that some radial flow would be directed to this feature from the north and south near location 96.
- Assessment of the water quality results, specifically alkalinity and chloride, indicate that the elevated chloride observed to the west of the site is not related to the landfill leachate. However, as stated in the past, the actual source is not known. As well, although elevated chloride continues to be measure to the west, currently it is found to be well below the ODWS of 250 mg/L.
- Water quality results at the recent locations which have a shallow and deep monitor, was also reviewed. At location 37R, water quality in the shallow and deep monitor was comparable, albeit with significantly lower chloride than former location 37. At location 96, although for most parameters it was comparable, the shallow monitor exhibited elevated chloride, whereas the deeper monitor had chloride concentrations within background, even though downwards gradients were measured. The difference in concentrations at 96 are most likely related to the location of the screened interval of 96-I

at the base of the Vinemount which suggested that, although downward gradients are measured, minimal downward flow is occurring. This would further suggest that horizontal flow is predominantly occurring in the shallow bedrock.

Recommendation

No further assessments are recommended at this time. However, ongoing monitoring of the shallow bedrock water quality should continue. As well, water level measurements should also continue in both the shallow and deep bedrock, where available, to monitor that current trends continue. As requested by the MOECC, the onsite water well (P10, which has a similar to construction as the deep monitors at location 16 and 90) should be included in the monitoring program for at least one year for water quality and water levels.

We trust that this meets your requirements at this time. Should you have any question or require further clarification, please do not hesitate to contact the under signed at (905) 747-7482.

Sincerely,
AECOM Canada Ltd.



Terry La Chapelle, B.Sc., P.Geo.
Senior Geologist
Project Manager
Terry.LaChapelle@aecom.com

TLC:mm
Attached.
cc: Patty Wong, AECOM

GRAPHICS, SYMBOLS AND ABBREVIATIONS ON LOGS

SAMPLE TYPES and TESTS

▨	SS	Split Spoon Sample	
⊗	SN	Non-Standard Split Spoon Sample	
I	ST	Shelby Tube Sample : (unconfined compression or unconsolidated undrained test)	◆
I	DS	Denison Type Sample	
▣	PS	Piston Type Sample	
≡	CS	Continuous Sample	
∇	GS	Grab Sample	
▨	WS	Wash Sample	
▨	BQ	BQ Core Sample	
▨	HQ	HQ Core Sample	
▨	NQ	NQ Core Sample	
∇	DT	Dynamic Penetration Test	
▨	VT	Field Vane Test (undisturbed)	⊙
▨	VT	Field Vane Test (remoulded)	⊕

PENETRATION RESISTANCES

Standard Penetration Resistance (N Value)

The number of blows by a 63.6 kg (140 lb) hammer dropped 760 mm (30 in.) required to drive a 50 mm (2 in.) Split Spoon Sampler for a distance of 300 mm (12 in.).

ABBREVIATIONS

- DTPL: Drier Than Plastic Limit
 APL: About Plastic Limit
 WTPL: Wetter Than Plastic Limit
 K: Hydraulic Conductivity (m/s)
 C_u : Undrained Shear Strength (kPa)
 % REC : Percentage of Sample Recovered
 % RQD : Indirect Measure of the Number of Fractures and Soundness of Rock Mass
 ∇ Approximate Water Table

GRAIN SIZE CLASSIFICATION %

trace, "eg. trace sand"	1 - 10
some, "eg. some sand"	10 - 20
adjective, "eg. sandy"	20 - 35
and, "eg. and sand"	35 - 50
noun, "eg. sand"	>50

Note: Classification Divisions Based on Modified M.I.T. Grain Size Scale

SOIL DESCRIPTIONS

Cohesionless Soils

Relative Density	N Value
Very loose	0 to 4
Loose	4 to 10
Compact	10 to 30
Dense	30 to 50
Very Dense	over 50

Cohesive Soils

Consistency	C_u (kPa)	N Value
Very soft	0 to 12	0 to 2
Soft	12 to 25	2 to 4
Firm	25 to 50	4 to 8
Stiff	50 to 100	8 to 15
Very Stiff	100 to 200	15 to 30
Hard	over 200	over 30

MONITOR DETAILS

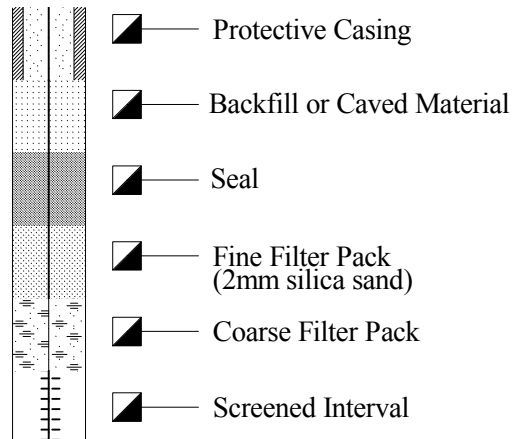

BOREHOLE LOG	PROJECT: 60191188	BOREHOLE: 37-IR 1 of 2
Further Drilling at Eastview Road Landfill Guelph, Ontario Client: City of Guelph	Northing: 4824905.76 Easting: 561886.66	DATE: December 22, 2011
	Methodology: Auger/Core Contractor: Lantech	LOGGED BY SB GROUND ELEV 346.31 m ASL

DEPTH (m) (mASL)	STRATIGRAPHY	STRATIGRAPHIC DESCRIPTION	MONITOR DETAILS & NUMBER	SAMPLE						RECOVERY (%)				RQD (%)						
				NUMBER	INTERVAL TYPE	N VALUE	% WATER	% REC	% RQD											
										25	50	75	100	25	50	75	100			
0.1		TOPSOIL		1	SS	4														
346.2		SAND Brown to grey silty fine sand occasional gravel, moist, compact to dense.		2	SS	37														
2.3				3	SS	21														
344.0		SANDY SILT TILL Light brown sandy silt till, some fine gravel, occasional coarse gravel, moist, dense to very dense.		4	SS	40														
		-Weathered to about 3.8 m.		5	SS	8														
		-Becoming sandy silt to silty sand till and becoming very dense below about 4.6 m.		6	SS	60/ 0.08m														
				7	SS	93/ 0.28m														
				8	SS	108/ 0.08m														
				9	SS	100/0 0.15m														
				10	SS	120/ 0.08m														
				11	SS	107 0.08m														
8.5		Auger refusal at 8.5 m, direct drilled using tricorne bit in dense till with HW casing.		12	SS	66/ 0.13m														
337.8																				
10																				
11																				
12																				
13																				
14																				
15																				
16																				
17																				
18																				
19																				

BOREHOLE LOG	PROJECT: 60191188	BOREHOLE: 37-IR 2 of 2
Further Drilling at Eastview Road Landfill Guelph, Ontario Client: City of Guelph	Northing: 4824905.76 Easting: 561886.66	DATE: December 22, 2011
	Methodology: Auger/Core Contractor: Lantech	LOGGED BY SB GROUND ELEV 346.31 m ASL

DEPTH (m) (mASL)	STRATIGRAPHY	STRATIGRAPHIC DESCRIPTION	MONITOR DETAILS & NUMBER	SAMPLE						RECOVERY (%)				RQD (%)					
				NUMBER	INTERVAL TYPE	N VALUE	% WATER	% REC	% RQD	25	50	75	100	25	50	75	100		
21.1 325.2		<u>SANDY SILT TILL</u> (Continued)																	
22		<u>DOLOSTONE</u> Grey, fine to medium crystalline, thin to medium bedded dolostone, occasional shale stringers and vugs.		1	HQ				100										
23				2	HQ				100										
24				3	HQ				100										
25				4	HQ				100										
26				5	HQ				100										
27				6	HQ				100										
28																			
29																			
30.3 316.0		Borehole terminated at 30.31 m in dolostone due to difficult drilling conditions.																	

BOREHOLE LOG	PROJECT: 60191188	BOREHOLE: 37-IIR 2 of 2
Further Drilling at Eastview Road Landfill Guelph, Ontario Client: City of Guelph	Northing: 4824905.76 Easting: 561886.66	DATE: January 11, 2012
	Methodology: Auger/Core Contractor: Lantech	LOGGED BY: SB GROUND ELEV: 346.31 m ASL

DEPTH (m) (mASL)	STRATIGRAPHY	STRATIGRAPHIC DESCRIPTION	MONITOR DETAILS & NUMBER	WATER LEVEL	SAMPLE					Gamma (cps)	
					NUMBER	INTERVAL	TYPE	N VALUE	% WATER		% REC
21.1 21 325.2		<u>SANDY SILT TILL</u> (Continued)									
22 23 24 25 26 27 28 29 30 31 32		<u>DOLOSTONE</u> Grey, fine to medium crystalline, thin to medium bedded dolostone, occasional shale stringers and vugs.									
32.6 313.7		Borehole terminated at 32.60 m in dolostone. Drilled directly to 32.60 m without sampling. Stratigraphy inferred from adjacent borehole 37-IR.									

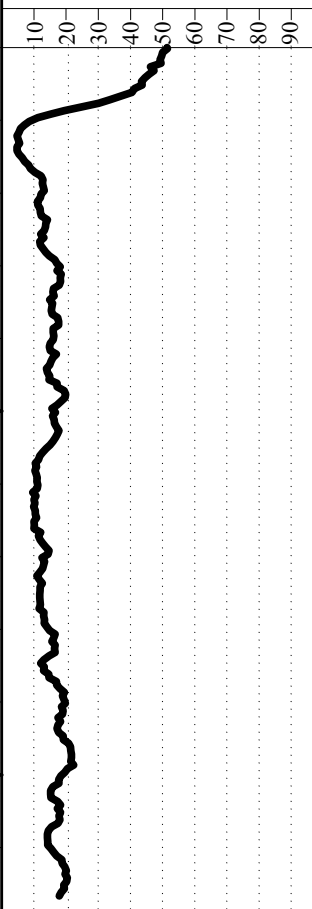

BOREHOLE LOG	PROJECT: 60191188	BOREHOLE: 96-II 1 of 2
Further Drilling at Eastview Road Landfill Guelph, Ontario Client: City of Guelph	Northing: 4824651 Easting: 561588	DATE: March 1, 2012
	Methodology: Auger/Core Contractor: Lantech	LOGGED BY SB GROUND ELEV 347.30 m ASL

DEPTH (m) (mASL)	STRATIGRAPHY	STRATIGRAPHIC DESCRIPTION	MONITOR DETAILS & NUMBER	SAMPLE						RECOVERY (%)				RQD (%)					
				NUMBER	INTERVAL TYPE	N VALUE	% WATER	% REC	% RQD	25	50	75	100	25	50	75	100		
0.1		TOPSOIL																	
347.2		SAND Light brown fine to medium sand with gravel, moist, dense to very dense.																	
1																			
2																			
2.9		-Becoming wet to saturated at based of sand and gravel below about 2.3 m.																	
344.4		SANDY SILT TILL Light brown sandy silt till, some fine gravel, occasional coarse gravel, saturated, dense to very dense.																	
3																			
4																			
5		-Becoming sandy silt to silty sand till and becoming very dense below about 4.6 m.																	
6																			
7																			
8																			
8.5		Auger refusal at 8.5 m, direct drilled using tricone bit in dense till with HW casing.																	
338.8																			
9																			
10																			
11																			
12																			
13																			
14																			
15																			
16																			
17																			
18																			
19																			

BOREHOLE LOG	PROJECT: 60191188	BOREHOLE: 96-II 2 of 2
Further Drilling at Eastview Road Landfill Guelph, Ontario Client: City of Guelph	Northing: 4824651	DATE: March 1, 2012
	Easting: 561588	
	Methodology: Auger/Core Contractor: Lantech	LOGGED BY SB GROUND ELEV 347.30 m ASL

DEPTH (m) (mASL)	STRATIGRAPHY	STRATIGRAPHIC DESCRIPTION	MONITOR DETAILS & NUMBER	SAMPLE						RECOVERY (%)				RQD (%)					
				NUMBER	INTERVAL TYPE	N VALUE	% WATER	% REC	% RQD	25	50	75	100	25	50	75	100		
21		SANDY SILT TILL (Continued)																	
22																			
23																			
24																			
25																			
26		Encounter precambrian derived gravel mixed with dolostone fragments and pieces above the bedrock contact.																	
27																			
27.6																			
319.7		DOLOSTONE Grey, fine to medium crystalline, thin to thickly bedded dolostone, occasional shale stringers and vugs. Local secondary mineralization and fossils.																	
28																			
29																			
30																			
31																			
32																			
33																			
34.0																			
313.3		Borehole terminated at 33.98 m in dolostone. Drilled directly to 33.98 m without sampling. Stratigraphy inferred from adjacent borehole 96-I.																	

Table 1 : Selected Bedrock Groundwater Elevations - Eastview Road Landfill Site

Monitor Date	Bedrock Locations																						
	5-III	13-I	14-IV	15-I	16-VII	16-VIII	19-I	20-I /IR	37-I	37-IR	50-I	53-I	54-I	90-I	90-II	91-I	92-I	93-I	94-I	95-I	94-I	95-I	
1/13/1994							341.79					341.49	344.30										
1/20/1994	341.13	341.91		338.17			341.70	342.16	341.02		340.65	341.41	344.24										
2/17/1994	341.19	341.92		337.91			341.76	342.23	341.02		340.66	341.48	344.22										
3/16/1994	341.32	342.12		338.05			341.88	342.25	341.02		340.85	341.54	344.48										
4/12/1994	341.78	342.43		338.59			342.30	342.77	341.61		341.28	341.95	345.21										
4/20/1994	341.83	342.42		338.69			342.46	342.84	341.68		341.36	341.97	345.31										
5/16/1994	342.05	342.52		338.90			342.57	342.86	341.87		341.52	342.08	345.44										
6/18/1994	341.38	342.12		338.21			341.88	342.17	341.47		341.09	341.66	344.68										
6/21/1994	341.37	342.13		338.24			341.96	342.25	341.47		341.08	341.69	344.77										
7/18/1994	341.24	342.42		338.06			341.78	342.80	341.34		340.92	341.58	345.08										
8/15/1994	340.88	341.64		337.70			341.45	341.81	341.06		340.67	341.30	344.08										
8/24/1994	340.63	341.51		337.60			341.31	341.69	340.92		340.52	341.19	343.91										
9/23/1994	340.36	341.54		337.63			340.75	341.78	340.93		341.10	339.97	344.33										
10/19/1994	340.31	341.42		337.53			340.74	341.74	340.87		340.93	340.80	343.16										
10/26/1994	340.57	341.16		337.56			340.75	340.91	340.53		340.10	340.84	343.16										
11/16/1994	340.47	341.30		337.66			340.94	341.45	340.57		340.16	340.16	343.16										
12/19/1994	340.69	341.38		337.60			341.26	341.68	340.73		340.33	341.12	343.25										
1/18/1995	341.42	341.62		338.22			342.00	342.29	341.29		340.95	341.55	344.29										
2/15/1995	341.37	341.44		338.13			341.91	342.19	340.78		340.68	341.56	344.65										
3/13/1995	341.46	341.49		338.21			341.92	342.15	340.95		340.88	341.66	344.58										
4/11/1995	341.56	342.24		338.04			342.08	342.35	341.40		341.03	341.70	344.67										
4/18/1995	341.58	342.21		338.31			342.12	342.36	341.38		340.99	341.69	344.68										
5/11/1995	341.67	342.04		338.55			342.33	342.68	341.58		341.23	341.80	345.22										
6/16/1995	341.46	342.06		338.03			341.99	342.46	341.25		340.85	341.70	344.78										
6/21/1995	341.46	342.06		338.03			341.99	342.46	341.25		340.85	341.70	344.78										
7/17/1995	341.27	341.90		338.08			341.74	342.12	341.18		340.82	340.54	344.41										
8/15/1995	341.38	342.02		338.25			341.84	342.16	341.30		340.95	341.36	344.22										
8/21/1995	341.17	341.97		337.73			341.86	342.27	341.15		340.87	341.47	344.26										
9/23/1995	340.75	341.60		337.81			341.21	341.83	340.87		341.05	340.44	343.72										
9/28/1995																							
10/18/1995																							
10/19/1995	340.77	341.63		337.84			341.24	341.86	340.89		340.99	340.52	343.78										
11/11/1995																							
11/13/1995	341.59	342.15		338.34			342.07	342.32	341.36		341.64	341.73	344.26										
11/22/1995	341.96	342.32		338.67			342.25	342.58	341.64		341.34	341.99	344.82										
12/18/1995	341.68	342.25		338.26			342.21	342.46	341.50		341.17	341.87	344.84										

Note: All Water Level in mASL

Table 1 : Selected Bedrock Groundwater Elevations - Eastview Road Landfill Site

Monitor Date	Bedrock Locations																						
	5-III	13-I	14-IV	15-I	16-VII	16-VIII	19-I	20-I /IR	37-I	37-IR	50-I	53-I	54-I	90-I	90-II	91-I	92-I	93-I	94-I	95-I	94-I	95-I	
1/16/1996	341.12	341.91		337.83			341.72	342.08	341.13		340.78	341.43	344.39										
2/14/1996	341.33	342.15		337.93			342.06	342.43	341.39		341.03	341.63	344.87										
3/13/1996	341.28	342.14		337.94			342.03	342.39	341.37		341.02	341.62	344.86										
4/9/1996	341.62	342.28		338.34			342.30	342.63	341.59		341.27	341.79	345.27										
4/15/1996	341.62	342.28		338.34			342.30	342.63	341.59		341.27	341.79	345.27										
5/6/1996	342.00	342.57		339.00			342.58	343.01	341.97		341.59	342.08	345.57										
6/10/1996	342.05	342.44		339.00			342.47	342.82	342.04		341.65	342.13	345.31										
6/13/1996	342.05	342.44		339.00			342.47	342.82	342.04		341.65	342.13	345.31										
7/16/1996	341.77	342.35		338.87			342.22	342.64	341.94		341.52	341.96	345.07										
8/12/1996	341.40	342.09		338.51			341.96	342.41	341.59		341.27	341.72	344.75										
8/15/1996	341.40	342.09		338.51			341.96	342.41	341.59		341.27	341.72	344.75										
9/17/1996	341.80	342.32		338.67			342.12	342.49	341.75		341.34	341.92	344.79										
10/16/1996	341.80	342.39		338.66			342.24	342.63	341.78		341.39	341.91	344.91										
11/12/1996	341.82	342.45		338.75			340.40	342.42	341.79		341.46	341.90	345.01										
11/13/1996	341.82	342.45		338.75			340.40	342.42	341.79		341.46	341.90	345.01										
12/12/1996	341.75	342.41		338.49			340.26	342.41	341.71		341.45	341.85	344.92										
1/20/1997	341.78	342.45		338.56			340.26	342.55	341.88		341.61	341.92	345.01										
2/18/1997	341.67	342.32		338.32			340.17	342.42	341.76		341.48	341.83	344.80										
3/21/1997	342.09	342.64		338.94			340.62	342.83	342.20		341.92	342.12	345.44										
4/21/1997	342.07	342.66		339.04			340.90	342.86	342.29		341.97	342.06	345.48										
5/14/1997	342.03	342.64		339.04			340.97	342.80	342.28		341.88	342.16	345.41										
6/9/1997	341.66	342.43		338.74			340.53	342.37	341.86		341.51	341.84	344.98										
7/15/1997	341.33	342.06		338.52			340.17	341.90	341.61		341.26	341.63	344.47										
8/18/1997	340.87	341.47		337.72			339.69	341.21	341.51		340.71	341.20	343.80										
9/29/1997	341.00	341.71		338.25			340.08	341.57	341.21		340.88	341.33	343.64										
10/20/1997	340.75	341.44		337.91			339.91	341.35	340.99		340.66	341.15	343.21										
11/10/1997	341.20	341.89		338.25			340.26	341.65	341.24		340.91	341.50	343.54										
12/15/1997	341.36	341.96		338.08			340.57	342.01	341.26		340.99	341.59	343.88										
1/20/1998	341.78	342.33		338.37			340.94	342.49	342.03		341.40	341.91	344.87										
2/23/1998	341.77	342.37		338.45			340.98	342.54	342.04		341.42	341.67	344.98										
3/19/1998	341.81	342.47		338.50			341.10	342.68	342.18		341.52	341.89	345.34										
4/14/1998	341.89	342.50		338.72			341.01	342.60	342.29		341.61	342.03	345.32										
5/14/1998	341.69	342.33		338.51			340.73	342.31	342.05		341.37	341.82	344.91										
6/10/1998	341.04	341.91		337.81			339.98	341.74	341.59		340.89	341.45	344.21										
7/15/1998	341.06	342.03		338.22			340.03	341.82	341.52		340.83	341.47	344.14										
8/10/1998	340.58	341.42		337.36			339.30	341.16	341.20		340.54	341.05	343.51										

Note: All Water Level in mASL

Table 1 : Selected Bedrock Groundwater Elevations - Eastview Road Landfill Site

Monitor Date	Bedrock Locations																						
	5-III	13-I	14-IV	15-I	16-VII	16-VIII	19-I	20-I /IR	37-I	37-IR	50-I	53-I	54-I	90-I	90-II	91-I	92-I	93-I	94-I	95-I	94-I	95-I	
9/23/1998	340.07	340.80		337.10			338.77	340.48	340.74		340.03	340.63	342.62										
10/16/1998	340.08	340.80		337.35			338.73	340.32	340.70		340.02	340.61	342.47										
11/9/1998	340.00	340.69		337.31			338.72	340.21	340.60		339.91	340.43	342.22										
12/15/1998	340.04	341.20		337.32			339.07	340.45	340.62		339.97	340.62	342.34										
1/26/1999	339.98	341.01		336.99			339.03	340.42	340.45		339.82	340.58	342.33										
2/15/1999	340.44	341.61		337.29			339.59	341.32	343.04		340.28	340.90	343.22										
3/16/1999	340.71	341.79		337.73			340.17	341.70	341.10		340.48	341.13	343.88										
4/16/1999	340.82	341.98		337.83			340.33	341.89	341.19		340.64	341.25	344.26										
5/20/1999	340.57	341.83		337.68			339.75	341.69	341.02		340.48	341.06	344.20										
6/23/1999	340.52	341.71		337.98			339.83	341.70	340.91		340.34	341.01	344.06										
7/16/1999	340.40	341.78		337.99			339.76	341.68	340.89		340.33	341.00	344.03										
9/16/1999	340.03	341.37		337.52			339.75	341.10	340.56		339.98	340.66	343.23										
10/18/1999	340.42	341.65		337.95			340.13	341.50	340.77		340.23	340.92	343.34										
12/16/1999	341.00	341.93		337.95			339.81	342.19	341.18		340.67	341.33	344.20										
1/27/2000	340.59	341.78		337.68			340.47	341.97	341.01		340.49	341.13	344.23										
2/15/2000	340.25	341.54		337.28			340.26	341.73	340.92		340.27	340.81	343.99										
3/21/2000	340.70	341.95		337.84			340.80	342.27	341.11		340.57	341.08	344.81										
5/25/2000	341.07	342.30		338.35			341.21	342.65	341.55		340.98	341.52	345.40										
7/27/2000	341.31	342.26		338.74			340.98	342.52	341.76		341.18	341.69	345.08										
9/21/2000	340.81	341.86		338.03			340.46	341.77	341.37		340.78	341.18	344.31										
10/17/2000	340.80	341.81		338.02			340.44	341.75	341.35		340.75	341.18	344.12										
12/18/2000	340.64	341.85		337.77			340.56	341.95	341.22		340.57	341.13	344.22										
1/16/2001	340.58	341.84		337.56			340.50	342.09	341.14		340.50	341.08	344.27										
2/14/2001	340.96	342.12		337.99			341.06	342.53	341.44		340.91	341.51	345.13										
3/12/2001	340.93	342.10		337.93			341.00	342.58	341.47		340.94	341.41	345.04										
4/2/2001	341.10	342.15		338.16			341.28	342.72	341.71		341.18	341.52	345.42										
5/14/2001	340.87	342.05		338.05			340.96	342.36	341.53		340.92	341.36	345.01										
6/25/2001	340.54	341.95		337.69			340.67	342.11	341.27		340.67	341.26	344.59										
7/26/2001	340.14	341.40		337.36			340.06	341.54	340.90		340.31	340.78	344.07										
8/13/2001	339.79	341.11		337.07			339.54	341.15	N/A		339.96	340.47	343.66										
9/19/2001	339.96	341.24		337.54			339.69	340.83	N/A		340.03	340.59	343.19										
10/29/2001	340.71	341.81		337.98			340.58	341.67	N/A		340.52	341.13	343.85										
11/5/2001	340.83	341.83		338.02			340.71	341.82	N/A		340.58	341.22	344.10										
12/21/2001	341.24	342.24		338.39			341.28	342.46	N/A		341.03	341.54	345.07										
1/29/2002	341.13	342.16		338.17			341.19	342.44	N/A		340.94	341.46	345.02										
2/22/2002	341.26	342.28		338.32			341.42	342.67	N/A		341.11	341.60	345.38										

Note: All Water Level in mASL

Table 1 : Selected Bedrock Groundwater Elevations - Eastview Road Landfill Site

Monitor Date	Bedrock Locations																						
	5-III	13-I	14-IV	15-I	16-VII	16-VIII	19-I	20-I /IR	37-I	37-IR	50-I	53-I	54-I	90-I	90-II	91-I	92-I	93-I	94-I	95-I	94-I	95-I	
3/26/2002	341.13	342.22		338.31			341.25	342.63	341.64		341.08	341.52	345.36										
4/22/2002	341.37	342.38		338.60			341.46	342.79	341.96		341.41	341.68	345.52										
5/9/2002	341.62	342.46		338.88			341.58	342.78	342.09		341.48	341.82	345.51										
6/17/2002	341.47	342.34		338.67			341.38	342.62	341.99		341.39	341.75	345.19										
7/23/2002	340.62	341.65		337.78			340.51	341.79	341.30		340.69	341.07	344.36										
8/12/2002	340.43	341.49		337.68			340.29	341.59	341.11		340.48	340.92	343.92										
9/13/2002	339.93	340.93		337.27			339.70	340.96	340.69		340.06	340.53	343.33										
10/22/2002	339.88	341.00		337.20			339.92	340.97	340.59		340.01	340.50	343.07										
11/4/2002	339.99	341.10		337.36			339.98	341.07	340.57		340.06	340.57	343.05										
12/18/2002	340.11	341.31		337.41			340.06	341.23	340.77		340.08	340.61	343.12										
1/28/2003	340.19	341.39		337.45			340.26	341.32	340.72		340.05	340.64	343.37										
2/27/2003	340.08	341.31		337.33			340.23	341.27	340.68		339.93	340.55	343.36										
3/24/2003	340.61	341.75		337.64			340.74	341.70	340.87		340.35	341.07	344.08										
4/22/2003	341.06	342.09		338.34			341.20	342.30	341.24		340.64	341.35	344.99										
5/29/2003	341.22	342.36	339.28	338.52	338.81		341.33	342.50	341.41		340.90	341.49	345.11			343.04	340.92						
6/23/2003	340.87	342.16	339.32	338.16	338.63		340.74	342.20	341.12		340.56	341.21	344.72		342.03	342.70	340.54						
7/23/2003	340.56	341.66	336.71	337.67	338.64	314.51	340.73	341.91	340.85		340.33	340.94	344.32		341.71	342.31	340.31						
8/26/2003	340.13	341.29	336.09	337.15	337.51	313.52	340.36	341.47	340.53		339.99	340.64	343.75		341.34	341.87	339.96						
9/2/2003	340.11	341.24	336.07	337.11	337.42	313.51	340.31	341.46	340.52		339.98	340.60	343.75		341.30	341.83	339.94						
10/15/2003	340.15	341.44	336.17	337.36	339.01	313.74	340.49	341.49	340.52		339.99	340.66	343.58	314.01	341.37	341.83	339.93						
11/3/2003	340.60	341.65	336.59	337.79	339.45	316.43	340.92	341.85	340.81		340.31	340.88	343.93	316.76	341.82	342.23	340.27						
12/23/2003	341.44	343.23	337.79	338.53	340.10	318.60	341.55	342.52	341.53		341.03	341.61	345.11	318.98	342.38	342.97	341.00						
1/30/2004	341.08	341.94	337.10	338.08	339.62	316.07	341.12	342.19	341.37		340.84	341.49	344.65	316.40	342.19	342.53	340.75						
2/24/2004	340.90	341.70	336.38	337.57	339.20	313.58	341.21	342.21	341.29		340.63	341.22	344.53	313.83	342.12	342.65	340.66						
3/31/2004	341.53	342.29	337.53	338.56	339.84	317.15	341.83	342.79	341.92		341.38	341.78	345.61	317.50	342.59	343.28	341.51						
4/19/2004	341.44	342.27	337.56	338.47	339.66	317.47	341.68	342.74	341.92		341.38	341.69	345.41	317.89	342.48	343.22	341.55						
5/17/2004	341.60	342.40	338.19	338.91	340.27	318.77	341.64	342.75	342.07		341.50	341.79	345.43	319.28	342.53	343.22	341.64						
6/7/2004	341.17	342.12	337.66	338.45	339.60	317.81	341.21	342.23	341.78		341.21	341.55	344.85	317.94	342.12	342.67	341.32						
6/18/2004	341.30	342.27	337.77	338.63	339.72	318.10	341.33	342.31	341.90		341.30	341.68	345.03	318.14	342.25	342.87	341.40						
7/6/2004	341.17	342.12	337.66	338.45	339.60	317.81	341.21	342.23	341.78		341.21	341.55	344.85	317.94	342.12	342.67	341.32						
8/23/2004	340.87	341.84	337.91	338.23	339.65	317.95	340.80	341.88	341.44		340.84	341.38	344.36	318.00	341.79	342.23	340.92						
9/27/2004	340.53	341.78	337.97	338.12	339.61	317.45	340.35	341.66	341.19		340.68	341.17	344.15	317.96	341.30	342.06	340.78						
10/15/2004	340.43	341.78	337.91	337.99	339.37	316.99	340.48	341.64	341.19		340.63	341.13	343.52	317.11	341.47	341.99	340.69						
11/1/2004	340.41	341.73	337.74	337.84	339.23	316.18	340.66	341.58	341.17		340.57	341.09	343.25	316.63	341.63	341.95	340.64						
12/21/2004	341.41	342.21	338.36	338.45	339.80	318.35	341.36	342.38	341.67		341.15	341.63	344.82	318.94	342.35	342.80	341.20						
1/13/2005	N/A	N/A	N/A	N/A	N/A	N/A	N/A	N/A	N/A		N/A	N/A	N/A	N/A	N/A	N/A	N/A						

Note: All Water Level in mASL

Table 1 : Selected Bedrock Groundwater Elevations - Eastview Road Landfill Site

Monitor Date	Bedrock Locations																							
	5-III	13-I	14-IV	15-I	16-VII	16-VIII	19-I	20-I /IR	37-I	37-IR	50-I	53-I	54-I	90-I	90-II	91-I	92-I	93-I	94-I	95-I	94-I	95-I		
2/24/2005	341.63	342.36	338.49	338.59	339.39	318.76	341.59	342.52	341.58		341.48	341.82	345.17	319.31	342.51	343.01	341.56							
3/21/2005	341.61	341.79	338.42	338.58	339.23	317.27	341.64	342.73	341.80		341.52	341.82	345.35	317.93	342.54	343.12	341.65							
4/11/2005	341.55	341.27	338.36	338.56	339.17	317.05	341.67	342.69	342.09		341.52	341.82	345.47	317.27	342.57	343.19	341.69							
5/18/2005	341.44	342.22	338.39	338.36	339.99	316.83	341.64	342.61	341.92		341.37	341.73	345.27	317.18	342.48	343.08	341.46							
6/21/2005	341.15	342.04	338.16	337.73	339.58	317.05	341.25	342.21	341.55		341.00	341.47	344.73	317.55	342.14	342.62	341.00							
7/28/2005	340.64	341.56	337.72	337.66	339.25	315.47	340.67	341.64	341.15		340.60	341.13	344.09	315.78	341.71	342.06	340.63							
8/31/2005	340.63	341.49	337.65	337.51	338.99	314.96	340.51	341.38	340.91		340.33	340.92	343.68	315.32	342.72	341.77	340.44							
9/21/2005	340.15	341.33	337.57	337.62	339.34	314.96	340.42	341.26	340.74		340.19	340.75	343.42	315.34	341.29	341.60	340.16							
10/28/2005	340.30	341.54	337.55	337.49	339.38	314.63	340.63	341.55	340.78		340.25	340.85	343.42	315.03	341.54	341.86	340.22							
11/15/2005	340.51	341.65	337.50	337.48	339.37	314.57	340.86	341.48	340.84		340.35	341.04	343.63	314.99	341.75	342.08	340.21							
12/20/2005	340.99	341.87	338.16	337.87	339.42	314.51	341.21	342.18	341.16		340.61	341.35	344.63	314.88	342.20	342.60	340.62							
1/23/2006	341.06	342.17	338.40	338.14	339.77	315.34	341.33	342.41	341.40		340.95	341.34	345.21	315.66	342.10	342.86	341.02							
2/20/2006	t Complete	t Complete	t Complete	t Complete	t Complete	t Complete	t Complete	t Complete	t Complete		t Complete	t Complete	t Complete	t Complete	t Complete	t Complete	t Complete	t Complete						
3/21/2006	341.51	342.35	338.60	338.53	339.98	317.11	341.79	342.77	341.98		341.40	341.81	345.54	317.42	342.62	343.27	341.52							
4/24/2006	341.48	342.31	338.49	338.53	339.95	316.81	341.84	342.75	341.91		341.48	341.74	345.42	317.68	342.71	343.22	341.81							
5/26/2006	341.44	342.27	338.72	338.61	340.13	317.14	341.74	342.70	341.90		341.34	341.76	345.28	317.50	342.53	343.14	341.44							
6/7/2006	341.43	342.24	338.95	338.58	340.07	316.98	341.56	342.71	341.89		341.33	341.76	345.41	317.29	342.62	339.60	341.45							
7/28/2006	341.18	342.13	338.54	338.35	339.92	317.11	341.25	342.34	341.61		341.05	341.53	344.89	317.49	342.26	342.75	341.14							
8/30/2006	340.81	341.88	338.46	338.16	339.70	316.39	340.96	N/A	341.40		340.81	341.25	344.43	316.66	341.97	342.34	340.98							
9/26/2006	340.96	341.97	338.30	338.24	339.93	316.06	341.11	341.99	341.36		340.82	341.34	344.35	316.45	342.04	342.37	340.90							
10/31/2006	341.62	342.36	338.59	338.40	340.16	316.91	341.86	342.76	341.95		341.45	341.86	345.34	317.27	342.71	343.21	341.58							
11/24/2006	341.63	342.37	338.61	338.41	340.13	317.13	341.93	342.84	342.02		341.50	341.91	345.39	317.50	342.73	343.29	341.60							
12/18/2006	341.71	342.38	338.87	338.63	340.46	317.67	341.97	342.94	342.16		341.63	341.95	345.47	318.08	342.81	343.40	341.77							
1/22/2007	341.54	342.34	338.76	338.52	340.32	317.44	341.58	342.81	342.10		341.62	341.79	345.32	317.82	342.44	343.28	341.74							
2/27/2007	341.35	342.06	338.36	338.28	340.02	317.06	341.36	342.44	341.88		341.25	341.74	344.74	317.49	342.38	343.13	341.37							
3/26/2007	341.74	342.39	338.44	338.47	340.21	317.06	341.93	342.84	342.16		341.62	342.00	345.46	317.45	342.82	343.34	341.77							
4/10/2007	341.72	342.42	338.60	338.51	340.28	317.49	341.96	342.95	342.18		341.69	341.97	345.56	317.91	342.84	343.42	341.85							
5/22/2007	341.62	342.34	338.63	338.62	340.41	317.38	341.72	342.74	342.07		341.52	341.87	345.33	317.76	342.66	343.20	341.63							
6/18/2007	341.14	342.16	338.24	338.20	340.10	316.81	341.11	342.25	341.57		341.11	341.50	344.86	317.19	342.18	342.63	341.25							
7/26/2007	340.59	341.52	337.82	337.75	339.86	316.12	340.50	341.49	341.16		340.60	341.05	344.15	316.49	341.67	341.87	340.72							
8/13/2007	340.33	341.35	337.63	337.59	339.67	315.81	340.01	341.18	340.96		340.41	340.88	343.85	316.14	341.34	341.52	340.49							
9/27/2007	339.93	340.99	337.30	337.23	339.35	315.04	339.78	340.62	340.55		340.05	340.52	343.09	315.43	340.98	340.92	340.09	339.91	340.33	340.08	340.33	340.08		
10/22/2007	340.02	341.25	337.59	337.52	339.55	316.38	339.84	340.66	340.56		340.10	340.60	343.06	316.83	341.00	340.96	340.07	340.02	340.38	340.11	340.38	340.11		
11/15/2007	340.12	341.29	337.63	337.62	339.69	316.47	340.06	340.91	340.61		340.14	340.70	343.08	316.96	341.08	341.13	340.23	340.10	340.45	340.18	340.45	340.18		
12/14/2007	340.64	341.71	337.45	337.78	339.87	314.82	340.69	341.51	340.88		340.45	341.03	343.55	315.14	341.76	341.79	340.44	340.33	340.74	340.45	340.74	340.45		
1/29/2008	341.21	342.08	337.73	338.18	340.09	315.03	341.48	342.39	341.50		341.06	341.50	344.81	315.32	342.40	342.82	341.13	340.75	341.30	341.09	341.30	341.09		

Note: All Water Level in mASL

Table 1 : Selected Bedrock Groundwater Elevations - Eastview Road Landfill Site

Monitor Date	Bedrock Locations																					
	5-III	13-I	14-IV	15-I	16-VII	16-VIII	19-I	20-I /IR	37-I	37-IR	50-I	53-I	54-I	90-I	90-II	91-I	92-I	93-I	94-I	95-I		
2/25/2008	341.42	342.13	337.55	338.20	340.16	314.75	341.87	342.69	341.72		341.23	341.72	345.03	312.24	339.94	343.14	341.31	340.84	341.50	341.29	341.50	341.29
3/31/2008	341.43	342.12	337.30	338.15	340.12	315.20	341.92	342.81	341.84		341.35	341.76	345.16	315.47	342.74	343.26	341.48	340.84	341.58	341.41	341.58	341.41
4/29/2008	341.47	342.25	338.39	338.63	340.26	317.58	341.90	342.77	342.09		341.48	341.85	345.25	317.91	342.82	343.23	341.73	340.94	341.80	341.68	341.80	341.68
5/22/2008	341.54	342.32	338.45	338.84	340.43	317.70	341.91	342.84	342.08		341.58	341.85	345.27	318.07	342.67	343.27	341.67	340.75	341.80	341.62	341.80	341.62
6/18/2008	341.27	342.14	338.13	338.49	340.24	317.21	341.54	342.39	341.85		341.31	341.63	344.95	317.62	342.36	342.83	341.44	340.55	341.54	341.44	341.54	341.44
7/24/2008	341.42	342.10	337.99	338.23	340.18	314.90	341.61	342.45	341.88		341.41	341.82	344.86	315.22	342.62	342.83	341.41	340.72	341.57	341.42	341.57	341.42
8/20/2008	341.34	342.14	338.18	338.40	340.04	316.47	341.69	342.60	341.78		341.30	341.67	345.00	316.87	342.53	343.04	341.42	340.70	341.52	341.40	341.52	341.40
9/11/2008	341.13	341.94	338.16	338.21	339.80	316.08	341.38	342.16	341.50		341.02	341.45	344.59	316.54	342.19	342.55	341.10	340.52	341.30	341.10	341.30	341.10
10/30/2008	341.21	341.96	337.96	338.14	339.92	315.96	341.49	342.36	341.49		341.02	341.50	344.53	316.42	342.34	342.77	341.10	340.53	341.29	341.12	341.29	341.12
11/20/2008	341.57	342.05	338.23	338.32	340.02	316.84	341.86	342.23	341.66		341.32	341.75	348.11	317.43	342.69	343.18	341.35	340.73	341.55	341.49	341.55	341.49
12/27/2008	341.74	342.43	338.48	338.51	340.30	317.30	342.25	342.70	341.85		341.69	341.84	345.55	317.31	342.80	343.53	342.02	341.02	341.94	341.81	341.94	341.81
1/26/2009	341.56	342.15	338.11	338.46	340.19	316.90	341.83	342.75	341.96		341.45	341.81	344.94	317.39	342.69	342.20	341.59	340.47	341.69	341.59	341.69	341.59
2/25/2009	341.71	342.26	338.14	338.60	340.20	317.14	341.98	342.87	342.17		341.66	341.94	345.13	317.60	342.84	343.33	341.86	340.58	341.87	341.82	341.87	341.82
3/31/2009	341.76	342.33	338.18	338.73	340.02	317.57	342.03	342.91	342.34		341.77	341.95	345.31	317.52	342.89	343.34	341.99	340.62	341.95	341.92	341.95	341.92
4/27/2009	341.85	342.40	338.16	338.67	340.37	316.90	342.01	342.99			341.91	342.07	345.53	318.13	342.56	343.59	342.08	340.61	342.00	342.28	342.00	342.28
5/31/2009	341.72	342.38	338.69	338.86	340.34	318.04	341.86	Decom	342.59		341.79	341.93	345.19	318.53	342.74	343.32	341.89	341.05	341.97	341.93	341.97	341.93
6/22/2009	341.24	342.24	338.10	338.35	339.99	314.58	341.53	Decom	341.82		341.41	341.52	345.06	318.11	341.87	342.26	341.52	340.86	341.63	341.51	341.63	341.51
7/31/2009	341.08	341.95	338.12	338.02	339.83	314.40	341.18	Decom	341.48		341.11	341.43	344.43	316.52	342.18	342.46	341.23	340.72	341.35	341.26	341.35	341.26
8/24/2009	340.67	341.85	337.66	337.90	337.98	314.26	340.70	Decom	341.18		339.02	341.19	344.28	314.50	341.96	342.47	340.87	340.44	340.85	340.63	340.85	340.63
9/29/2009	340.34	341.55	336.77	337.73	339.42	313.56	340.78	Decom	341.02		340.54	340.90	343.93	313.87	341.64	341.96	340.61	340.25	340.76	340.64	340.76	340.64
10/27/2009	340.57	341.69	336.85	337.78	339.38	313.87	341.02	Decom	341.06		340.58	341.09	343.94	314.22	341.91	342.24	340.62	340.35	340.86	340.70	340.86	340.70
11/10/2009	340.51	341.55	336.66	337.64	339.64	313.67	341.06	N/A	340.85		340.49	340.92	343.90	313.40	341.90	342.24	340.56	340.29	340.79	340.61	340.79	340.61
12/8/2009	340.72	341.62	336.70	337.61	339.68	313.79	341.20		341.03		340.55	341.12	344.07	313.81	342.14	342.42	340.85	340.35	340.89	340.64	340.89	340.64
1/25/2010	340.75	341.62	336.67	337.62	339.67	313.81	341.18	345.78	341.03		340.58	341.13	344.08	313.82	342.14	342.41	340.84	340.35	340.90	340.65	340.90	340.65
2/26/2010	340.63	341.51	336.55	337.63	339.39	313.96	341.19	345.14	340.99		340.42	341.01	343.94	314.37	342.06	342.45	340.47	340.26	340.79	340.55	340.79	340.55
3/24/2010	340.80	341.66	336.66	337.78	339.54	314.18	341.34	345.76	340.99		340.23	341.11	344.06	314.59	342.20	342.55	340.59	340.32	340.88	340.63	340.88	340.63
4/18/2010	341.11	341.99	338.09	338.40	339.89	316.62	341.66	345.59	340.94		340.99	341.50	344.89	317.03	342.43	343.08	341.07	340.71	341.29	341.12	341.29	341.12
5/3/2010	341.23	341.97	336.88	338.25	340.04	314.25	341.71	345.53	341.34		340.97	341.54	344.89	312.17	342.56	343.05	341.06	340.70	341.77	341.17	341.77	341.17
6/1/2010	341.21	342.08	338.07	338.09	340.04	314.25	341.30	345.65	340.39		340.97	341.49	344.55	316.03	342.27	342.60	341.28	340.74	341.29	341.60	341.29	341.60
7/1/2010	341.19	342.01	338.05	338.06	340.01	314.31	341.31	345.62	341.34		341.00	341.51	344.52	316.04	342.25	342.56	341.30	340.75	341.26	341.56	341.26	341.56
8/1/2010	341.10	342.09	337.95	337.72	339.92	314.27	341.38	345.57	341.29		340.84	341.49	344.56	316.19	342.19	342.58	341.25	340.73	341.18	341.30	341.18	341.30
9/1/2010	341.04	342.07	337.99	338.08	339.91	314.24	341.39	345.42	341.13		340.10	341.46	344.44	316.39	342.05	342.66	341.19	340.68	341.09	341.14	341.09	341.14
10/1/2010	340.88	341.78	338.08	338.17	339.86	314.15	341.45	345.13	340.95		340.31	341.37	344.24	316.73	341.57	342.71	removed	340.50	340.72	340.79	340.72	340.79
11/10/2010	340.74	341.70	337.70	337.88	339.75	313.92	341.24	344.99	340.92		339.37	341.26	344.09	316.48	341.53	342.39	removed	340.37	340.76	340.72	340.76	340.72
12/16/2010	340.84	341.76	337.33	337.71	339.79	314.01	341.30	345.08	340.99		339.82	341.19	344.20	315.15	341.83	342.51	removed	340.40	340.82	340.74	340.82	340.74
1/24/2011	341.04	341.97	337.55	337.92	340.03	314.41	341.36	345.21	341.42		340.10	341.27	344.43	315.21	342.00	342.58	Decom	340.48	340.98	340.88	340.98	340.88

Note: All Water Level in mASL

Table 1 : Selected Bedrock Groundwater Elevations - Eastview Road Landfill Site

Monitor Date	Bedrock Locations																							
	5-III	13-I	14-IV	15-I	16-VII	16-VIII	19-I	20-I /IR	37-I	37-IR	50-I	53-I	54-I	90-I	90-II	91-I	92-I	93-I	94-I	95-I	94-I	95-I		
2/22/2011	341.23	342.10	337.61	338.10	340.14	314.60	341.59	345.44	341.68		340.24	341.49	344.64	315.69	342.21	342.81	Decom	340.56	341.19	341.04	341.19	341.04		
3/14/2011	341.62	342.29	337.92	338.49	339.97	316.74	341.97	345.17	341.79		340.37	341.87	345.23	315.85	342.62	343.20	Decom	340.83	341.61	341.33	341.61	341.33		
4/18/2011	341.81	342.36	338.30	338.82	339.73	317.93	342.20	345.59	341.95		341.39	342.07	345.39	317.61	342.94	343.33	Decom	340.91	341.78	341.56	341.78	341.56		
5/23/2011	341.81	342.34	338.31	338.68	339.83	318.00	342.28	345.86	342.09		341.85	342.00	345.18	317.85	342.60	343.37	Decom	342.73	341.79	351.83	341.79	351.83		
6/21/2011	341.59	342.28	338.22	338.37	339.96	317.97	342.02	345.77	342.14		341.97	341.78	344.99	317.64	342.14	343.53	Decom	341.13	341.81	341.76	341.81	341.76		
7/18/2011	341.29	342.01	338.04	338.18	339.88	317.95	341.67	345.70	342.24		341.23	341.53	344.52	316.15	341.60	349.13	Decom	340.78	341.38	341.25	341.38	341.25		
8/17/2011	340.87	341.76	337.77	338.02	339.03	317.92	341.10	345.53	341.34		340.86	341.42	344.15	315.91	341.13	343.18	Decom	340.43	341.08	340.96	341.08	340.96		
9/13/2011	340.65	341.64	337.72	337.81	338.85	316.87	341.27	345.39	341.03		340.83	341.36	343.61	315.70	341.41	343.03	Decom	340.39	341.07	340.79	341.07	340.79		
10/10/2011	340.89	341.67	337.94	337.90	339.01	316.45	341.39	345.06	341.13		340.89	341.40	343.55	315.57	341.57	342.89	Decom	340.46	341.11	340.85	341.11	340.85		
11/1/2011	341.20	341.72	338.07	337.76		316.29	341.46	344.96	341.34		340.98	341.52	343.34	315.65	342.21	342.58	Decom	340.73	341.22	341.02	341.22	341.02		
12/2/2011	341.32	341.83	338.24	337.69	339.51	316.39	341.49	344.99	341.48		341.24	341.74	343.52	315.81	342.14	342.77	Decom	340.86	341.33	341.27	341.33	341.27		
1/16/2012	341.64	341.95	338.07	338.21	339.86	316.63	341.70	345.09			341.32	341.76	345.13	315.91	342.76	342.92		340.90	341.42	341.42	341.42	341.42		
2/9/2012	341.66	342.01	337.93	338.09	339.67	316.70	341.84	345.25			342.38	341.17	341.73	344.77	315.83	342.58	343.01		340.74	341.38	341.54	341.38	341.54	
3/19/2012	341.71	342.10	338.02	338.19	339.61	316.85	341.89	345.39			342.43	341.26	341.79	344.94	316.55	342.67	342.97		340.92	341.45	341.62	341.45	341.62	
4/17/2012	341.64	342.17	338.42	338.40	340.13	317.19	341.91	345.52			342.37	341.54	341.91	345.15	317.01	342.77	343.30		340.84	341.63	341.77	341.63	341.77	
5/7/2012	341.56	342.23	338.10	338.90	339.71	316.80	341.94	345.76			342.21	341.24	341.81	344.98	316.55	342.70	343.32		340.90	341.52	341.60	341.52	341.60	
6/8/2012	341.24	342.11	337.97	338.14	338.25	316.23	341.79	345.80			341.97	341.08	341.54	344.57	316.94	342.32	342.95		340.52	341.40	341.38	341.40	341.38	
7/12/2012	341.04	341.98	337.90	338.12	339.80	315.80	341.42	343.30			341.86	341.01	341.32	344.49	316.45	342.16	342.79		340.30	341.28	341.14	341.28	341.14	
8/14/2012	340.90	341.89	337.71	338.50	339.53	315.56	341.52	343.32			341.73	340.63	341.30	344.56	315.99	342.44	342.91		340.21	341.18	340.88	341.18	340.88	
9/17/2012	340.82	341.97	338.02	338.36	339.57	315.80	341.31	343.11			341.50	341.12	341.33	344.51	315.95	342.35	342.97		340.17	341.06	340.86	341.06	340.86	
10/3/2012	340.71	342.00	337.75	338.19	339.62	316.41	341.34	342.98			340.89	341.37	341.17	344.69	316.19	342.75	342.86		340.47	340.78	340.82	340.78	340.82	
11/21/2012	341.38	342.03	337.81	338.04	339.65	316.52		342.79			341.32	340.96	341.64	344.85	316.61	342.65	342.75		340.78	341.29	341.20	341.29	341.20	
12/19/2012	341.51	342.09	337.94	337.87	339.67	316.61	341.38	342.70			341.39	340.84	341.69	344.70	316.39	342.50	342.55		340.69	341.20	341.11	341.20	341.11	
1/15/2013	341.39	342.04	337.84	337.94	339.60	316.33	341.46	342.65			341.47	341.03	341.64	344.75	316.23	342.44	342.51		340.66	341.24	341.16	341.24	341.16	
2/11/2013	341.36	342.08	337.70	337.88	339.34	316.04	341.53	342.70			341.53	341.21	341.59	344.72	316.41	342.33	342.56		340.58	341.36	341.12	341.36	341.12	
3/11/2013	341.41	342.15	337.67	337.99	339.26	315.97	341.65	342.81			341.50	341.28	341.67	344.84	316.62	342.42	342.63		340.70	341.50	341.29	341.50	341.29	
4/17/2013	341.45	342.18	337.88	338.22	339.29	316.30	341.77	342.88			340.62	341.31	341.75	344.93	316.95	342.50	342.87		340.76	341.52	341.43	341.52	341.43	
5/25/2013	341.48	342.26	338.09	338.60	339.31	316.30	341.98	342.96			341.70	341.33	341.80	345.11	317.46	342.62	343.15		340.94	341.54	341.67	341.54	341.67	
6/25/2013	341.61	342.31	338.27	339.13	339.39	316.84	341.94	342.99			341.72	341.28	341.78	345.15	317.38	342.66	343.18		340.91	341.61	341.65	341.61	341.65	
7/9/2013	341.70	342.27	338.23	338.54	339.47	316.72	341.80	342.94			341.62	341.21	341.74	345.18	317.32	342.62	343.15		340.88	341.59	341.70	341.59	341.70	
7/30/2013	341.50										341.73	341.47	341.81							341.08	341.60	341.78	341.60	341.78
8/20/2013	341.63	342.12	338.16	338.45	339.80	316.61	341.84	342.89			341.51	341.22	341.71	345.21	317.25	342.59	343.09		340.84	341.65	341.75	341.65	341.75	
9/11/2013	341.72	342.08	338.10	338.52	339.76	316.63	341.73	342.81			340.66	341.31	341.75	345.17	317.41	342.69	343.03		340.88	341.71	341.72	341.71	341.72	
9/26/2013	341.67										341.74	341.35								341.01	341.59	341.68	341.59	341.68
10/16/2013	341.77	341.99	338.21	338.34	339.92	316.56	341.70	342.68			340.75	341.43	341.84	345.07	317.46	342.77	343.15		340.94	341.76	341.78	341.76	341.78	
11/18/2013	341.83	341.82	338.34	338.43	340.07	316.42	341.55	342.64			341.93	341.62	342.06	345.14	317.78	342.98	343.43		341.00	341.82	341.86	341.82	341.86	

Note: All Water Level in mASL

Table 1 : Selected Bedrock Groundwater Elevations - Eastview Road Landfill Site

Monitor Date	Bedrock Locations																					
	5-III	13-I	14-IV	15-I	16-VII	16-VIII	19-I	20-I /IR	37-I	37-IR	50-I	53-I	54-I	90-I	90-II	91-I	92-I	93-I	94-I	95-I	94-I	95-I
12/23/2013	341.62	341.87	338.05	338.16	339.96	316.31	341.49	342.48		341.78	341.47	341.99	344.99	317.31	342.82	343.17		340.86	341.72	341.69	341.72	341.69
1/9/2014	341.55	341.92	337.97	338.09	339.81	316.27	341.31	342.43		341.67	341.35	341.68	344.89	317.15	342.36	342.65		340.76	341.21	341.39	341.21	341.39
2/10/2014	341.52	342.17	338.20	338.04	339.59	316.23	341.46	342.50		341.84	341.40	341.81	344.82	317.12	342.48	342.84		340.84	341.35	341.61	341.35	341.61
3/14/2014	341.69	342.36	338.39	338.22	339.66	316.39	341.77	342.74		342.09	341.22	342.09	344.93	317.27	337.64	343.07		340.99	341.71	341.78	341.71	341.78
4/8/2014	341.85	342.39	338.46	338.49	339.45	316.42	341.90	343.03		342.30	341.31	342.24	345.25	317.41	343.00	343.35		341.05	341.83	341.90	341.83	341.90
5/2/2014	342.11	342.57	338.68	339.21	339.28	316.51	342.34	343.16		342.71	341.25	342.41	345.60	317.70	343.16	343.52		341.35	342.10	342.15	342.10	342.15
6/13/2014	341.98	342.48	338.57	339.12	339.52	316.67	342.17	343.20		342.52	341.30	342.31	345.70	317.73	343.31	343.56		341.32	342.03	342.24	342.03	342.24
7/15/2014	341.80	342.36	338.55	339.04	339.59	316.71	342.09	343.12		342.27	341.38	342.20	345.65	317.60	343.13	343.49		341.23	341.73	342.00	341.73	342.00
8/8/2014	341.49	342.19	338.32	338.90	339.47	316.59	342.04	343.01		341.71	341.46	342.00	345.38	317.36	343.20	343.36		341.01	341.65	341.64	341.65	341.64
9/3/2014	341.53	342.21	338.30	338.85	339.45	316.50	341.85	342.98		341.79	341.42	341.76	345.25	317.42	343.25	343.34		340.97	341.57	341.59	341.57	341.59
10/6/2014	341.49	342.13	338.22	338.88	339.54	316.42	341.72	342.82		341.76	341.46	341.85	345.17	317.31	343.17	343.15		341.05	341.69	341.42	341.69	341.42
11/12/2014	341.54	342.08	338.05	338.79	339.67	316.48	341.64	342.67		341.50	341.42	341.78	344.91	317.20	343.06	343.35		341.03	341.55	341.50	341.55	341.50
12/4/2014	341.47	342.05	337.94	338.57	339.60	316.40	341.52	342.69		341.57	341.37	341.66	345.03	317.09	342.85	343.20		340.94	341.41	341.59	341.41	341.59

Note: All Water Level in mASL

Table 2: Bedrock Groundwater Quality - Closed Eastview Road Landfill Site



		General Parameters				Critical Leachate Indicator			Leachate Indicator Parameters							Other Constituents			
Date		pH	Cond- uctivity	Alk. as CaCO3	Hard. mg/L	Cl mg/L	B mg/L	Phenol ug/L	Ca mg/L	Na mg/L	Mg mg/L	K mg/L	Fe mg/L	Mn mg/L	NH3-N mg/L	SO4 mg/L	NO2-N mg/L	NO3-N mg/L	
ODWS	Lab	6.5- 8.5(a)		30-500 a	80-100 a	250 a	5.0 h			200 a			0.30 a	0.05 a		500 a	1.0 h	10 h	
Monitor 4-IR Bedrock 19.4 - 20.9 m	4/30/2009	Maxx	7.6	663	259	360	41	0.035	< 1	73	12	43	1	0.55	0.011	0.15	54	< 0.01	< 0.1
	6/24/2009	Maxx	8	670	244	340	44	0.026	< 1	69	11	41	0.9	0.53	0.01	0.2	57	< 0.01	< 0.1
	8/26/2009	Maxx	8	665	249	330	39	0.031	< 1	68	10	38	0.96	0.47	0.01	0.18	54	< 0.01	< 0.1
	11/16/2009	Maxx	8	680	243	350	42	0.027	< 1	72	11	41	0.97	0.4	0.01	0.16	53	< 0.01	< 0.1
	5/18/2010	Maxx	8	680	242	320	49	0.033	< 1	68	10	37	1	0.5	0.018	0.28	60	< 0.01	< 0.1
	7/27/2010	Maxx	8	680	244	340	42	0.03	< 1	72	11	40	0.94	0.26	0.011	0.06	60	< 0.01	< 0.1
	10/26/2010	Maxx	8.13	658	246	340	33	0.022	< 1	71	9.7	38	0.91	< 0.1	0.002	< 0.05	55	< 0.01	< 0.1
	12/6/2010	Maxx	7.97	677	240	340	42	0.027	< 1	70	11	40	0.92	0.54	0.01	0.14	55	< 0.01	< 0.1
	4/27/2011	Maxx	8.04	695	243	380	43	0.034	< 1	75	13	46	1.1	0.46	0.01	0.18	57	0.05	< 0.1
	7/20/2011	Maxx	8.03	703	234	340	45	0.03	< 1	70	12	40	0.97	0.48	0.01	0.2	57	0.02	< 0.1
	9/30/2011	Maxx	8.1	689	247	330	43	0.027	< 1	70	11	38	1	0.51	0.01	0.24	59	< 0.01	< 0.1
	11/1/2011	Maxx	8.09	689	240	330	41	0.029	< 1	71	11	37	1	0.53	0.011	0.2	56	0.04	< 0.1
	5/8/2012	Maxx	8.07	690	250	330	47	0.032	< 1	70	11	37	0.96	0.44	0.011	0.11	60	< 0.01	< 0.1
	8/15/2012	Maxx	8.03	690	240	350	43	0.03	< 1	73	12	41	1	0.54	0.01	0.17	56	< 0.01	< 0.1
	10/3/2012	Maxx	8.1	690	250	330	46	0.023	< 1	68	12	39	0.98	0.5	0.01	0.25	57	< 0.01	< 0.1
	11/21/2012	Maxx	8.08	690	250	340	45	0.028	< 1	71	12	41	0.96	0.5	0.011	0.18	55	< 0.01	< 0.1
	5/24/2013	MAX	8.07	700	240	350	46	0.039	< 1	75	12	41	0.96	0.42	0.012	0.26	58	< 0.01	< 0.1
	7/30/2013	MAX	7.99	690	240	350	48	0.027	< 1	75	12	39	0.95	0.49	0.011	0.19	60	< 0.01	< 0.1
	9/27/2013	MAX	8.21	690	240	360	45	0.03	< 1	75	12	41	1	0.52	0.011	0.18	57	< 0.01	< 0.1
	11/13/2013	MAX	8.09	700	240	340	45	0.023	< 1	72	12	40	0.95	0.5	0.011	0.17	57	< 0.01	< 0.1
5/6/2014	MAX	8.14	700	240	350	46	0.032	< 1	73	12	40	0.97	0.46	0.012	0.22	57	< 0.01	< 0.1	
8/1/2014	MAX	8.04	690	240	340	45	0.028	< 1	69	12	40	0.89	0.46	0.011	0.23	60	< 0.01	< 0.1	
10/2/2014	MAX	8.02	690	250	340	44	0.03	< 1	71	12	40	0.95	0.5	0.011	0.22	57	< 0.01	< 0.1	
11/18/2014	MAX	8.04	720	240	360	46	0.034	< 1	75	13	41	1	0.56	0.011	0.17	58	< 0.01	< 0.1	
Monitor 9A-1 Bedrock 25.1 - 25.9 m	4/30/2009	Maxx	7.8	355	183	110	12	0.13	< 1	22	43	13	0.83	0.22	0.01	0.36	5	< 0.01	< 0.1
	8/27/2009	Maxx	8.2	355	167	98	11	0.13	< 1	22	39	11	0.64	0.36	0.016	0.35	6	< 0.01	< 0.1
	10/27/2010	Maxx	8.3	329	153	80	10	0.11	< 1	15	44	10	0.99	0.13	0.02	0.18	2	< 0.01	< 0.1
	4/28/2011	Maxx	8.21	366	169	100	10	0.12	< 1	22	39	11	0.81	0.22	0.01	0.41	10	< 0.01	< 0.1
	5/10/2012	Maxx	8.37	350	170	94	9.7	0.12	< 1	19	40	11	0.79	0.2	0.0096	0.27	8.5	< 0.01	< 0.1
	5/30/2013	MAX	8.29	360	160	97	9.5	0.12	< 1	21	40	11	0.95	0.19	0.0087	0.54	8.1	< 0.01	< 0.1
5/13/2014	MAX	8.24	360	170	94	9.2	0.13	< 1	19	39	11	0.88	0.19	0.0089	0.51	9.9	< 0.01	< 0.1	
Monitor 13-1 Bedrock 24.4 - 25.62 m	4/28/2009	Maxx	8.2	282	154	80	< 1	0.1	< 1	18	41	8.7	0.85	0.14	0.007	0.34	1	< 0.01	< 0.1
	8/28/2009	Maxx	8	281	158	72	1	0.093	< 1	16	36	7.5	0.76	0.16	0.006	0.32	1	< 0.01	< 0.1
	10/27/2010	Maxx	8.14	284	147	77	< 1	0.11	< 1	17	33	8.5	0.75	< 0.1	0.008	0.3	1	< 0.01	< 0.1
	4/26/2011	Maxx	8.21	283	150	79	1	0.11	< 1	18	35	8.4	0.76	0.14	0.007	0.36	1	< 0.01	< 0.1
	5/14/2012	Maxx	7.99	280	150	81	< 1	0.11	< 1	18	37	8.6	0.82	0.11	0.0075	0.21	1	< 0.01	< 0.1
	5/29/2013	MAX	8.25	280	150	77	< 1	0.1	< 1	17	36	8.2	0.75	< 0.1	0.0079	0.4	1	< 0.01	< 0.1
5/13/2014	MAX	8.18	280	150	71	< 1	0.12	< 1	16	36	7.6	0.78	0.2	0.0079	0.44	1	< 0.01	< 0.1	

NOTE: ODWS - Ontario Drinking Water Standards
a - Aesthetic Related Objective, h - Health Related Objective

Table 2: Bedrock Groundwater Quality - Closed Eastview Road Landfill Site

		General Parameters				Critical Leachate Indicator			Leachate Indicator Parameters						Other Constituents				
Date		pH	Cond- uctivity	Alk. as CaCO3 mg/L	Hard. mg/L	Cl mg/L	B mg/L	Phenol ug/L	Ca mg/L	Na mg/L	Mg mg/L	K mg/L	Fe mg/L	Mn mg/L	NH3-N mg/L	SO4 mg/L	NO2-N mg/L	NO3-N mg/L	
ODWS	Lab	6.5- 8.5(a)		30-500 a	80-100 a	250 a	5.0 h			200 a			0.30 a	0.05 a		500 a	1.0 h	10 h	
Monitor 14-IV Bedrock 25.63 - 27.15 m	4/30/2009	Maxx	7.8	304	169	82	1	0.1	< 1	20	48	7.7	1.7	< 0.1	< 0.002	0.12	1	< 0.01	< 0.1
	6/26/2009	Maxx	8	303	159	82	1	0.094	< 1	19	43	8.2	1.2	< 0.1	< 0.002	0.17	1	< 0.01	< 0.1
	8/28/2009	Maxx	8.2	296	159	77	1	0.09	< 1	18	39	7.5	1.1	< 0.1	< 0.002	0.14	1	< 0.01	< 0.1
	11/18/2009	Maxx	8.1	302	158	76	3	0.085	< 1	18	39	7.3	1.2	< 0.1	< 0.002	0.21	2	< 0.01	< 0.1
	5/19/2010	Maxx	8.2	302	156	76	< 1	0.094	< 1	18	39	7.7	1.2	< 0.1	< 0.002	0.14	2	< 0.01	< 0.1
	11/2/2010	Maxx	8.23	300	158	83	1	0.085	< 1	20	40	7.8	1.2	< 0.1	0.003	< 0.05	1	< 0.01	< 0.1
	5/3/2011	Maxx	8	302	158	78	< 1	0.096	< 1	19	40	7.7	1.2	< 0.1	< 0.002	0.16	1	< 0.01	< 0.1
	11/3/2011	Maxx	8.33	308	159	83	< 1	0.099	< 1	20	44	8.3	1.3	< 0.1	< 0.002	0.18	1	< 0.01	< 0.1
	5/14/2012	Maxx	8.11	300	160	75	1.4	0.089	< 1	18	40	7.3	1.1	< 0.1	0.003	0.063	1	< 0.01	< 0.1
	11/26/2012	Maxx	7.91	300	160	77	1.2	0.093	< 1	19	41	7.5	1.3	< 0.1	< 0.002	0.21	1	< 0.01	< 0.1
	6/3/2013	MAX	8.13	300	160	73	1.1	0.098	< 1	18	41	7	1.1	< 0.1	< 0.002	0.24	1	< 0.01	< 0.1
	11/20/2013	MAX	8.05	300	160	71	1.4	0.093	< 1	17	38	6.9	1.1	< 0.1	0.0022	0.18	1	< 0.01	< 0.1
	5/15/2014	MAX	8.19	300	160	79	< 1	0.089	< 1	19	40	7.4	1.1	< 0.1	0.0034	0.23	1	< 0.01	< 0.1
11/21/2014	MAX	8.2	300	160	75	1.2	0.11	< 1	18	43	7.2	1.3	< 0.1	< 0.002	0.21	1	< 0.01	< 0.1	
Monitor 15-I Bedrock 25.92 - 27.14 m	4/29/2009	Maxx	7.8	313	182	92	1	0.09	< 1	20	39	9.9	1.2	< 0.1	< 0.002	0.26	1	< 0.01	< 0.1
	8/25/2009	Maxx	8.2	304	170	79	1	0.094	< 1	19	36	7.7	0.9	< 0.1	< 0.002	0.25	1	< 0.01	< 0.1
	10/25/2010	Maxx	8.25	303	161	73	2	0.095	1	17	44	7.2	1.1	< 0.1	< 0.002	0.19	1	< 0.01	< 0.1
	4/19/2011	Maxx	8.17	306	161	78	2	0.091	< 1	18	40	7.9	1.1	< 0.1	< 0.002	0.25	1	< 0.01	< 0.1
	5/7/2012	Maxx	8.19	310	160	78	1.3	0.09	< 1	18	41	7.9	1.1	< 0.1	< 0.002	0.12	1	< 0.01	< 0.1
	5/27/2013	MAX	8.21	320	160	85		0.081		19	40	8.8	1.1	< 0.1	< 0.002	0.33			
	5/8/2014	MAX	8.12	310	160	79	1.3	0.096	< 1	19	41	7.9	1.1	< 0.1	< 0.002	0.26	1	< 0.01	< 0.1
Monitor 16-VII Bedrock 25.48 - 27 m	4/29/2009	Maxx	7.5	308	177	89	< 1	0.11	< 1	21	42	8.9	1.7	< 0.1	0.002	0.29	1	< 0.01	< 0.1
	6/22/2009	Maxx	8.2	310	167	85	2	0.11	< 1	20	38	8.4	1.3	< 0.1	0.003	0.4	1	< 0.01	< 0.1
	8/25/2009	Maxx	8.2	311	172	79	1	0.11	< 1	19	38	7.9	1.5	< 0.1	0.002	0.38	1	< 0.01	< 0.1
	11/16/2009	Maxx	8.2	308	166	89	1	0.1	< 1	21	40	8.9	1.6	< 0.1	0.003	0.39	1	< 0.01	< 0.1
	5/18/2010	Maxx	8.3	306	162	78	< 1	0.098	< 1	19	36	7.7	1.6	< 0.1	0.003	0.38	1	< 0.01	< 0.1
	10/25/2010	Maxx	8.13	306	164	85	< 1	0.11	< 1	20	39	8.3	1.7	0.13	0.004	0.33	1	< 0.01	< 0.1
	4/19/2011	Maxx	8.2	307	163	85	1	0.1	< 1	20	38	8.3	1.4	< 0.1	0.003	0.37	1	< 0.01	< 0.1
	11/2/2011	Maxx	8.3	313	164	86	< 1	0.11	< 1	20	42	8.9	1.6	0.12	0.004	0.49	1	< 0.01	< 0.1
	5/14/2012	Maxx	7.98	310	170	80	1.2	0.09	< 1	19	38	8	1.5	< 0.1	0.0037	0.25	5	< 0.01	< 0.1
	11/21/2012	Maxx	7.94	310	180	84	< 1	0.1	< 1	20	39	8.3	1.7	0.15	0.0041	0.35	1	< 0.01	< 0.1
	5/22/2013	MAX	8.24	310	160	99	< 1	0.12	< 1	24	45	9.5	1.8	< 0.1	0.0038	0.39	1.5	< 0.01	< 0.1
	11/14/2013	MAX	8.01	300	170	82	1	0.12	< 1	19	38	8.1	1.5	< 0.1	0.0037	0.38	1	0.014	< 0.1
5/7/2014	MAX	8.24	310	170	82	< 1	0.11	< 1	20	39	7.9	1.6	< 0.1	0.0038	0.5	1	< 0.01	< 0.1	
11/19/2014	MAX	8.17	310	170	84	1.6	0.11	< 1	20	40	8.4	1.6	0.17	0.005	0.39	1	< 0.01	< 0.1	

NOTE: ODWS - Ontario Drinking Water Standards
a - Aesthetic Related Objective, h - Health Related Objective

Table 2: Bedrock Groundwater Quality - Closed Eastview Road Landfill Site

		General Parameters				Critical Leachate Indicator			Leachate Indicator Parameters							Other Constituents			
Date		pH	Cond- uctivity	Alk. as CaCO3	Hard. mg/L	Cl mg/L	B mg/L	Phenol ug/L	Ca mg/L	Na mg/L	Mg mg/L	K mg/L	Fe mg/L	Mn mg/L	NH3-N mg/L	SO4 mg/L	NO2-N mg/L	NO3-N mg/L	
ODWS	Lab	6.5- 8.5(a)		30-500 a	80-100 a	250 a	5.0 h			200 a			0.30 a	0.05 a		500 a	1.0 h	10 h	
Monitor 17-I Bedrock 24.39 - 25.61 m	4/30/2009	Maxx	7.5	299	175	93	< 1	0.089	< 1	22	35	9.1	0.81	0.6	0.006	0.41	1	< 0.01	< 0.1
	8/27/2009	Maxx	8.2	294	161	90	1	0.17	< 1	21	35	9.3	0.87	0.51	0.005	0.42	1	< 0.01	< 0.1
	10/27/2010	Maxx	8.21	302	160	88	< 1	0.088	< 1	20	35	9.3	0.74	0.49	0.006	0.39	1	< 0.01	< 0.1
	4/28/2011	Maxx	8.01	300	156	84	1	0.08	< 1	20	32	8.5	0.72	0.51	0.005	0.42	2	< 0.01	< 0.1
	5/10/2012	Maxx	8.4	290	160	84	< 1	0.089	< 1	19	32	9.1	0.65	0.5	0.0061	0.35	1.1	< 0.01	< 0.1
	5/29/2013	MAX	8.19	300	160	94	< 1	0.087	< 1	22	35	9.6	0.75	0.46	0.0057	0.48	1	< 0.01	< 0.1
	5/13/2014	MAX	8.17	300	160	95	1	0.078	< 1	22	36	9.8	0.77	0.52	0.0083	0.55	1	< 0.01	< 0.1
Monitor 19-I Bedrock 24.63 - 25.84 m	5/1/2009	Maxx	8	432	229	220	4	0.035	< 1	38	11	31	0.99	0.17	0.005	0.2	16	< 0.01	< 0.1
	8/26/2009	Maxx	7.9	393	202	170	7	0.057	< 1	28	15	24	0.72	< 0.1	0.003	0.21	12	< 0.01	< 0.1
	10/26/2010	Maxx	8.21	441	217	230	4	0.035	< 1	38	12	32	0.98	0.12	0.005	0.19	17	< 0.01	< 0.1
	5/5/2011	Maxx	8.11	437	217	210	3	0.031	< 1	36	11	30	0.97	0.1	0.005	0.21	18	0.01	< 0.1
	5/9/2012	Maxx	8.19	440	220	210	3.3	0.033	< 1	34	11	29	0.92	0.16	0.0053	0.13	18	< 0.01	< 0.1
	5/24/2013	MAX	8.14	440	210	220	4.4	0.033	< 1	37	11	31	0.91	< 0.1	0.0065	0.28	19	< 0.01	< 0.1
	5/6/2014	MAX	8.27	440	220	220	2.8	0.036	< 1	37	11	30	0.93	0.13	0.0059	0.25	16	< 0.01	< 0.1
Monitor 20-I Bedrock 17.61 - 18.83 m	5/1/2009	Maxx	7.6	389	217	200	2	0.033	< 1	30	13	29	0.92	0.11	0.002	0.18	12	< 0.01	< 0.1
	5/19/2009	Maxx	7.9	392	209	200	< 1	0.035	< 1	30	12	29	0.92	0.12	0.002	0.21	11	< 0.01	< 0.1
	8/26/2009	N/A																	
	1/21/2010	Maxx	8.1	480	219	210	11	0.66	< 1	33	20	31	2.2	< 0.1	0.01	0.16	24	< 0.01	< 0.1
	5/17/2010	Maxx	8.3	423	212	210	2	0.17	< 1	32	13	32	1.4	< 0.1	0.004	0.16	16	< 0.01	< 0.1
	10/28/2010	Maxx	8.05	416	210	200	2	0.11	< 1	31	12	31	1.1	0.17	0.007	0.16	13	< 0.01	< 0.1
	5/2/2011	Maxx	8.18	420	213	190	< 1	0.13	< 1	30	11	29	0.99	0.26	0.004	0.26	14	0.01	< 0.1
	5/15/2012	Maxx	8.06	680	230	300	62	0.03	< 1	59	22	37	1.3	< 0.1	0.019	0.062	34	< 0.01	0.16
5/22/2013	N/A																		
5/8/2014	MAX	7.91	720	230	300	79	0.075	< 1	60	26	36	1.2	< 0.1	0.023	0.13	33	< 0.01	< 0.1	
Monitor 37-I Bedrock 23 - 27.5 m	4/29/2009	Maxx	7.5	1170	129	390	282	0.061	< 1	64	65	57	1.2	0.34	0.007	0.45	15	< 0.01	< 0.1
	6/23/2009	Maxx	8	1210	123	400	309	0.066	< 1	65	65	58	1.2	1.4	0.017	0.49	17	< 0.01	< 0.1
	8/28/2009	Maxx	8	1220	118	400	297	0.064	< 1	65	68	58	1.1	0.3	0.007	0.45	15	< 0.01	< 0.1
	11/18/2009	Maxx	8	1240	113	410	305	0.057	1	67	69	58	1.2	0.29	0.007	0.43	15	< 0.01	< 0.1
	5/19/2010	Maxx	8.1	1300	99	400	359	0.066	< 1	60	72	62	1.2	0.28	0.008	0.41	13	< 0.01	< 0.1
	7/27/2010	Maxx	7.7	1260	81	400	329	0.065	< 1	49	78	67	1.3	< 0.1	0.004	0.47	8	< 0.01	< 0.1
	10/28/2010	Maxx	8.79	470	28	93	121	0.03	2	9.6	45	17	1.9	0.13	0.032	0.98	1	< 0.01	< 0.1
	12/6/2010	Maxx	7.63	1020	348	520	97	< 0.01	< 1	130	20	48	1.1	< 0.1	0.005	< 0.05	45	< 0.01	< 0.1
	5/9/2011	Maxx	7.83	491	32	100	127	0.029	< 1	11	44	18	1.9	< 0.1	0.045	0.9	1	< 0.01	< 0.1
	7/20/2011	Maxx	7.62	591	25	130	152	0.035	1	14	49	23	1.8	< 0.1	0.046	0.78	4	< 0.01	< 0.1
	9/30/2011	Maxx	7.56	573	26	130	149	0.032	1	14	53	23	1.7	0.23	0.071	0.76	1	< 0.01	< 0.1
11/8/2011	Maxx	8.15	574	24	130	148	0.027	3	14	48	22	1.8	< 0.1	0.045	0.74	1	< 0.01	< 0.1	
8/2/2014	MAX																		
11/20/2014	MAX																		

NOTE: ODWS - Ontario Drinking Water Standards
a - Aesthetic Related Objective, h - Health Related Objective

Table 2: Bedrock Groundwater Quality - Closed Eastview Road Landfill Site

		General Parameters				Critical Leachate Indicator			Leachate Indicator Parameters						Other Constituents				
Date		pH	Cond- uctivity	Alk. as CaCO3	Hard. mg/L	Cl mg/L	B mg/L	Phenol ug/L	Ca mg/L	Na mg/L	Mg mg/L	K mg/L	Fe mg/L	Mn mg/L	NH3-N mg/L	SO4 mg/L	NO2-N mg/L	NO3-N mg/L	
ODWS	Lab	6.5- 8.5(a)		30-500 a	80-100 a	250 a	5.0 h			200 a			0.30 a	0.05 a		500 a	1.0 h	10 h	
Monitor 37-IR Bedrock 23.7 - 27.28 m	2/14/2012	Maxx	7.99	625	248	290	24	0.025	< 1	65	28	31	3	< 0.1	0.035	0.39	61	0.02	0.1
	5/9/2012	Maxx	8.1	510	230	250	13	0.028	< 1	54	15	27	1.4	< 0.1	0.015	0.14	34	< 0.01	< 0.1
	8/15/2012	Maxx	8.04	510	220	250	16	0.028	< 1	55	13	28	1.1	0.15	0.01	0.17	30	< 0.01	< 0.1
	10/4/2012	Maxx	8.06	520	220	250	17	0.022	< 1	54	13	29	1.1	0.16	0.011	0.21	28	< 0.01	< 0.1
	11/22/2012	Maxx	7.85	750	290	260	31	0.041	< 1	60	55	26	4.6	< 0.1	0.013	0.11	56	< 0.01	0.32
	5/23/2013	MAX	7.97	610	240	290	29	0.038	< 1	71	18	28	1.6	< 0.1	0.023	0.12	33	< 0.01	< 0.1
	7/30/2013	MAX	7.97	570	230	270	29	0.034	< 1	63	18	28	1.3	< 0.1	0.018	0.11	31	0.017	< 0.1
	9/26/2013	MAX	8.2	560	220	280	29	0.031	< 1	62	16	30	1.3	< 0.1	0.017	0.14	29	< 0.01	< 0.1
	11/13/2013	MAX	8.05	560	230	270	29	0.027	< 1	59	16	29	1.2	< 0.1	0.015	0.12	29	< 0.01	< 0.1
	5/7/2014	MAX	8.03	600	240	270	28	0.033	< 1	66	18	27	1.5	< 0.1	0.015	0.16	29	< 0.01	< 0.1
	8/2/2014	MAX	7.98	580	230	260	32	0.03	< 1	57	17	28	1.1	< 0.1	0.02	0.18	26	0.013	< 0.1
	10/1/2014	MAX	7.87	590	240	270	32	0.043	< 1	62	20	28	1.4	0.21	0.025	0.25	26	0.028	< 0.1
	11/20/2014	MAX	8.06	580	240	250	31	0.031	< 1	56	16	26	1.1	0.18	0.019	0.17	28	0.03	< 0.1
Monitor 37-IR Bedrock 31.08 - 32.6 m	2/14/2012	Maxx	7.93	796	259	350	48	0.018	< 1	92	41	30	2.1	< 0.1	0.095	0.05	93	< 0.01	1.5
	5/7/2012	NA																	
	8/15/2012	Maxx	8.04	700	240	280	32	0.02	< 1	69	40	25	2.1	< 0.1	0.069	0.061	75	< 0.01	0.66
	10/4/2012	Maxx	8.03	630	230	250	24	0.013	< 1	60	37	26	1.6	< 0.1	0.05	0.17	61	0.068	0.18
	11/22/2012	Maxx	7.92	580	230	230	18	0.02	< 1	56	35	23	1.4	0.33	0.063	0.12	35	0.033	< 0.1
	5/23/2013	MAX	8.07	520	220	240	13	0.022	< 1	56	22	24	1.2	0.21	0.029	0.23	30	< 0.01	< 0.1
	7/30/2013	MAX	8.03	510	220	240	14	0.019	< 1	55	24	24	1.3	< 0.1	0.011	< 0.05	30	< 0.01	0.12
	9/26/2013	MAX	8.23	520	220	240	15	0.017	< 1	55	22	25	1.4	< 0.1	0.02	< 0.05	27	< 0.01	< 0.1
	11/13/2013	MAX	8.09	530	230	220	22	0.019	< 1	50	29	23	1.4	0.21	0.034	< 0.05	27	< 0.05	< 0.5
	5/14/2014	MAX	8.08	580	210	240	42	< 0.01	< 1	55	23	26	1.5	0.48	0.029	0.23	22	0.03	< 0.1
	8/2/2014	MAX	8.02	550	220	230	32	0.019	< 1	52	24	25	1.5	0.39	0.029	0.25	23	0.012	< 0.1
	10/1/2014	MAX	7.96	540	230	240	26	0.023	< 1	54	23	25	1.6	0.43	0.032	0.22	24	< 0.01	< 0.1
	11/20/2014	MAX	8.11	550	220	230	31	0.016	< 1	55	21	23	1.4	0.4	0.03	0.17	26	< 0.01	< 0.1

NOTE: ODWS - Ontario Drinking Water Standards
a - Aesthetic Releataed Objective, h - Heath Related Objective

Table 2: Bedrock Groundwater Quality - Closed Eastview Road Landfill Site



Monitor
50-I
Bedrock
39.8 - 41.2 m

		General Parameters				Critical Leachate Indicator			Leachate Indicator Parameters							Other Constituents		
Date		pH	Cond- uctivity	Alk. as CaCO3 mg/L	Hard. mg/L	Cl mg/L	B mg/L	Phenol ug/L	Ca mg/L	Na mg/L	Mg mg/L	K mg/L	Fe mg/L	Mn mg/L	NH3-N mg/L	SO4 mg/L	NO2-N mg/L	NO3-N mg/L
ODWS	Lab	6.5- 8.5(a)		30-500 a	80-100 a	250 a	5.0 h			200 a			0.30 a	0.05 a		500 a	1.0 h	10 h
5/1/2009	Maxx	7.8	625	213	300	61	0.042	< 1	65	17	33	1.1	0.46	0.04	0.26	25	< 0.01	< 0.1
6/22/2009	Maxx	8	646	208	290	71	0.045	< 1	61	17	34	1.1	0.44	0.035	0.31	28	< 0.01	< 0.1
8/27/2009	Maxx	7.9	627	211	270	63	0.048	< 1	59	17	30	0.76	0.43	0.029	0.28	24	< 0.01	< 0.1
11/16/2009	Maxx	7.9	616	199	290	59	0.045	< 1	59	20	35	1.1	0.49	0.034	0.35	25	< 0.01	< 0.1
5/19/2010	Maxx	8.1	645	198	270	76	0.047	< 1	55	18	33	1	0.47	0.032	0.33	27	< 0.01	< 0.1
7/27/2010	Maxx	8	575	190	220	58	0.061	< 1	47	26	26	0.88	0.34	0.033	0.19	21	< 0.01	< 0.1
10/21/2010	Maxx	7.96	601	195	250	61	0.06	< 1	53	22	30	0.99	0.4	0.037	0.3	22	< 0.01	< 0.1
12/6/2010	Maxx	7.99	655	198	290	74	0.046	< 1	60	21	35	1	0.51	0.036	0.32	24	< 0.01	< 0.1
4/27/2011	Maxx	8.04	672	193	290	78	0.051	< 1	59	20	34	0.96	0.51	0.042	0.31	26	0.06	< 0.1
7/20/2011	Maxx	8.06	674	192	280	81	0.057	< 1	57	23	32	0.98	0.5	0.037	0.3	20	0.05	< 0.1
9/30/2011	Maxx	8.11	563	189	220	55	0.064	< 1	46	29	25	0.96	0.42	0.034	0.3	18	< 0.01	< 0.1
10/31/2011	Maxx	8.15	668	194	290	76	0.053	< 1	59	23	36	1.1	0.49	0.036	0.41	24	< 0.01	< 0.1
5/7/2012	Maxx	8.07	690	200	300	84	0.051	< 1	61	23	35	1.1	0.55	0.037	0.26	23	< 0.01	< 0.1
8/15/2012	Maxx	8.03	620	190	270	68	0.054	< 1	54	22	32	1	0.51	0.031	0.35	22	< 0.01	< 0.1
10/3/2012	Maxx	8.06	590	200	250	61	0.052	1	50	24	30	0.99	0.45	0.031	0.4	19	< 0.01	< 0.1
11/20/2012	Maxx	8.03	640	200	280	73	0.055	< 1	57	23	33	1.1	0.52	0.033	0.42	20	< 0.01	< 0.1
5/21/2013	MAX	8.01	750	190	320	100	0.057	< 1	66	24	37	1.1	0.56	0.04	0.43	27	< 0.01	< 0.1
7/30/2013	MAX	8.07	740	190	330	110	0.053	< 1	69	24	38	1.1	0.57	0.041	0.43	25	< 0.01	< 0.1
9/26/2013	MAX	8.31	750	190	320	100	0.052	< 1	66	24	38	1.1	0.55	0.04	0.39	24	< 0.01	< 0.1
11/13/2013	MAX	8.06	780	200	330	110	0.047	< 1	69	23	39	1.1	0.53	0.042	0.37	24	< 0.01	< 0.1
5/5/2014	MAX	7.96	750	190	320	100	0.047	< 1	66	23	37	1.1	0.58	0.039	0.35	24	< 0.01	< 0.1
8/1/2014	MAX	7.96	800	200	330	120	0.042	< 1	67	23	40	1	0.53	0.037	0.43	24	0.012	< 0.1
10/1/2014	MAX	8	780	200	340	120	0.058	< 1	68	24	40	1.1	0.56	0.039	0.43	23	< 0.01	< 0.1
11/17/2014	MAX	7.98	800	190	340	120	0.061	< 1	71	25	40	1.2	0.58	0.038	0.4	24	< 0.01	< 0.1

NOTE: ODWS - Ontario Drinking Water Standards
a - Aesthetic Releataed Objective, h - Heath Related Objective

Table 2: Bedrock Groundwater Quality - Closed Eastview Road Landfill Site



		General Parameters				Critical Leachate Indicator			Leachate Indicator Parameters						Other Constituents				
Date		pH	Cond- uctivity	Alk. as CaCO3	Hard. mg/L	Cl mg/L	B mg/L	Phenol ug/L	Ca mg/L	Na mg/L	Mg mg/L	K mg/L	Fe mg/L	Mn mg/L	NH3-N mg/L	SO4 mg/L	NO2-N mg/L	NO3-N mg/L	
ODWS	Lab	6.5- 8.5(a)		30-500 a	80-100 a	250 a	5.0 h			200 a			0.30 a	0.05 a		500 a	1.0 h	10 h	
Monitor 53-I Bedrock 21 - 22.6 m	4/30/2009	Maxx	7.9	424	228	220	6	0.044	< 1	41	14	28	1	0.48	0.005	0.41	7	< 0.01	< 0.1
	6/24/2009	Maxx	8	432	221	210	6	0.035	< 1	39	14	27	0.94	0.48	0.004	0.44	9	< 0.01	< 0.1
	8/27/2009	Maxx	8	421	228	200	5	0.038	< 1	39	12	24	0.74	0.55	0.004	0.43	9	< 0.01	< 0.1
	11/17/2009	Maxx	8	421	216	210	4	0.037	< 1	39	12	26	0.96	0.54	0.003	0.45	8	< 0.01	< 0.1
	5/17/2010	Maxx	8.2	421	216	220	3	0.039	< 1	40	13	28	1	0.55	0.003	0.41	9	< 0.01	< 0.1
	7/27/2010	Maxx	8	421	217	200	3	0.041	< 1	38	12	26	0.91	0.46	0.002	0.45	8	< 0.01	< 0.1
	10/26/2010	Maxx	8.09	422	214	210	3	0.044	< 1	39	12	27	0.98	0.56	0.003	0.43	8	< 0.01	< 0.1
	12/6/2010	Maxx	8.02	420	214	210	3	0.039	< 1	39	13	26	0.96	0.53	0.003	0.42	8	< 0.01	< 0.1
	4/26/2011	Maxx	8.17	419	214	210	4	0.043	< 1	40	13	27	0.98	0.52	0.003	0.47	8	< 0.01	< 0.1
	7/20/2011	Maxx	8.04	427	209	200	3	0.044	< 1	37	13	26	0.96	0.4	0.002	0.4	7	0.04	< 0.1
	9/30/2011	Maxx	8.15	419	223	200	3	0.041	< 1	37	13	26	1	0.51	0.003	0.47	8	< 0.01	< 0.1
	10/31/2011	Maxx	8.21	418	212	200	3	0.044	< 1	38	13	26	1	0.55	0.003	0.53	8	0.06	< 0.1
	5/9/2012	Maxx	8.11	420	220	190	2.9	0.044	< 1	36	14	25	0.95	0.48	0.004	0.36	7.2	< 0.01	< 0.1
	8/16/2012	Maxx	8.01	410	210	200	2.7	0.047	< 1	37	14	26	1	0.52	0.0035	0.45	7.6	< 0.01	< 0.1
	10/4/2012	Maxx	8.1	410	210	190	2.8	0.042	< 1	35	14	26	0.97	0.46	0.0039	0.51	6.6	< 0.01	< 0.1
	11/23/2012	Maxx	7.88	410	210	190	2.5	0.046	< 1	36	14	24	0.95	0.47	0.0039	0.51	6.3	< 0.01	< 0.1
	5/27/2013	MAX	8.12	420	210	200		0.042	< 1	37	14	26	0.99	0.54	0.0036	0.58			
	7/30/2013	MAX	8.11	410	210	200	3	0.047	< 1	37	14	25	0.96	0.54	0.0033	0.51	7.3	< 0.01	< 0.1
	9/26/2013	MAX	8.3	410	210	200	3.6	0.045	< 1	37	14	26	1	0.54	0.0034	0.51	7	< 0.01	< 0.1
	11/18/2013	MAX	8	410	210	190	2.7	0.045	< 1	35	14	24	0.94	0.49	0.0038	0.49	5.5	< 0.01	< 0.1
5/6/2014	MAX	8.25	410	210	190	3	0.051	< 1	36	15	25	0.96	0.46	0.004	0.47	6.4	< 0.01	< 0.1	
8/1/2014	MAX	8.1	410	210	190	2.9	0.044	< 1	34	14	25	0.87	0.46	0.0033	0.51	6.2	0.011	< 0.1	
10/2/2014	MAX	8.05	400	210	190	2.6	0.05	< 1	34	14	24	0.98	0.48	0.0031	0.51	6.1	< 0.01	< 0.1	
11/20/2014	MAX	8.15	410	210	180	4.1	0.046	< 1	33	14	23	0.84	0.44	0.0034	0.47	6	< 0.01	< 0.1	
Monitor 54-I Bedrock 25.9 - 27.4 m	5/1/2009	Maxx	7.6	561	245	280	25	0.11	< 1	57	17	35	1.7	0.12	0.016	0.09	35	< 0.01	< 0.1
	6/22/2009	Maxx	8.1	588	240	250	27	0.12	< 1	53	28	29	2.6	< 0.1	0.011	0.11	35	< 0.01	0.2
	8/26/2009	Maxx	8	472	223	230	11	0.078	< 1	46	11	27	1.1	< 0.1	0.01	0.13	23	< 0.01	< 0.1
	11/16/2009	Maxx	8.1	459	216	230	8	0.062	< 1	43	11	30	1.2	< 0.1	0.009	0.14	21	< 0.01	< 0.1
	5/17/2010	Maxx	8.2	452	214	240	8	0.067	< 1	43	12	31	1.3	< 0.1	0.01	0.11	21	< 0.01	< 0.1
	10/25/2010	Maxx	8.03	448	211	220	8	0.06	< 1	40	11	28	1.1	< 0.1	0.007	0.1	20	< 0.01	< 0.1
	5/5/2011	Maxx	8.11	435	211	220	5	0.06	< 1	40	10	28	1.1	< 0.1	0.008	0.16	19	0.04	< 0.1
	11/8/2011	Maxx	8.11	445	212	220	6	0.066	1	40	10	30	1.1	< 0.1	0.008	0.12	20	< 0.01	< 0.1
	5/8/2012	Maxx	8.13	440	210	200	6.8	0.056	< 1	37	9	26	1	< 0.1	0.0076	0.093	20	< 0.01	< 0.1
	11/29/2012	Maxx	7.97	460	220	230	13	0.059	< 1	41	12	32	1.1	< 0.1	0.0097	0.29	20	< 0.01	< 0.1
	5/27/2013	MAX	8.05	590	220	270		0.074		51	14	34	1.2	< 0.1	0.011	0.25			
	11/19/2013	MAX	7.95	450	220	210	7.8	0.045	< 1	37	9.8	28	0.97	< 0.1	0.0061	0.14	18	0.067	< 0.1
	5/7/2014	MAX	8.11	610	230	270	42	0.08	< 1	52	17	33	1.2	< 0.1	0.011	0.21	30	< 0.01	< 0.1
	11/24/2014	MAX	8.07	510	220	230	23	0.033	< 1	45	13	29	0.98	< 0.1	0.0087	0.19	22	< 0.01	< 0.1

NOTE: ODWS - Ontario Drinking Water Standards
a - Aesthetic Related Objective, h - Health Related Objective

Table 2: Bedrock Groundwater Quality - Closed Eastview Road Landfill Site

		General Parameters				Critical Leachate Indicator			Leachate Indicator Parameters						Other Constituents					
Date		pH	Cond- uctivity	Alk. as CaCO3	Hard. mg/L	Cl mg/L	B mg/L	Phenol ug/L	Ca mg/L	Na mg/L	Mg mg/L	K mg/L	Fe mg/L	Mn mg/L	NH3-N mg/L	SO4 mg/L	NO2-N mg/L	NO3-N mg/L		
ODWS	Lab	6.5- 8.5(a)		30-500 a	80-100 a	250 a	5.0 h			200 a			0.30 a	0.05 a		500 a	1.0 h	10 h		
Monitor 90-II bedrock 31.42 - 32.94 m	5/1/2009	Maxx	7.8	735	354	400	16	0.014	< 1	110	12	31	0.58	< 0.1	0.01	< 0.05	39	< 0.01	< 0.1	
	6/24/2009	Maxx	7.7	750	351	400	17	< 0.01	< 1	110	13	33	0.56	< 0.1	0.01	< 0.05	40	< 0.01	< 0.1	
	8/26/2009	Maxx	7.9	685	331	350	15	0.026	1	92	9.8	29	0.61	< 0.1	0.011	< 0.05	36	< 0.01	< 0.1	
	11/16/2009	Maxx	7.9	604	284	320	9	0.016	< 1	78	10	32	0.76	0.11	0.01	0.24	32	< 0.01	< 0.1	
	5/17/2010	Maxx	8.1	772	362	420	21	< 0.01	< 1	110	11	33	0.6	< 0.1	0.005	0.07	42	< 0.01	< 0.1	
	7/27/2010	NA																		
	10/25/2010	Maxx	7.85	763	332	410	31	0.013	< 1	110	12	34	0.83	< 0.1	0.011	< 0.05	39	< 0.01	< 0.1	
	12/6/2010	NA																		
	5/5/2011	Maxx	7.89	746	344	370	17	0.01	< 1	100	11	28	0.62	< 0.1	0.005	< 0.05	35	< 0.01	< 0.1	
	11/1/2011	Maxx	7.92	622	286	310	11	0.015	< 1	77	10	28	0.67	0.12	0.01	0.15	31	< 0.01	< 0.1	
	5/8/2012	Maxx	7.89	690	320	320	16	0.017	< 1	84	10	27	0.6	< 0.1	0.0075	< 0.05	30	< 0.01	< 0.1	
	11/23/2012	Maxx	7.83	610	270	300	17	0.018	< 1	70	10	30	0.77	< 0.1	0.0095	0.055	29	< 0.01	< 0.1	
	5/24/2013	MAX	7.97	640	290	340	15	0.037	< 1	86	12	30	0.67	< 0.1	0.0082	0.11	30	< 0.01	< 0.1	
	11/14/2013	MAX	7.73	640	300	310	13	0.018	< 1	78	9.9	29	0.7	< 0.1	0.0065	< 0.05	26	< 0.01	< 0.1	
	5/5/2014	MAX	7.73	790	370	420	17	< 0.01	< 1	120	13	32	0.59	< 0.1	0.0079	< 0.05	28	< 0.01	< 0.1	
	11/19/2014	MAX	7.92	590	280	300	10	0.02	< 1	71	9.7	30	0.78	0.14	0.0078	0.054	27	< 0.01	< 0.1	
Monitor 91-I Bedrock 25.47 - 26.99 m	5/1/2009	Maxx	7.6	414	213	180	13	0.045	< 1	31	21	26	0.84	< 0.1	0.004	0.19	12	< 0.01	< 0.1	
	6/22/2009	Maxx	8.2	407	198	190	10	0.046	< 1	30	21	27	0.88	< 0.1	0.004	0.23	12	< 0.01	< 0.1	
	8/26/2009	Maxx	8.1	434	224	220	3	0.037	< 1	35	11	31	0.93	0.12	0.005	0.21	17	< 0.01	< 0.1	
	11/16/2009	Maxx	8.1	400	187	190	9	0.039	< 1	29	20	27	0.83	< 0.1	0.003	0.21	12	< 0.01	< 0.1	
	5/17/2010	Maxx	8.1	437	194	190	18	0.037	< 1	32	23	28	0.85	< 0.1	0.003	0.16	16	< 0.01	< 0.1	
	7/27/2010	Maxx	8.1	543	204	210	40	0.043	< 1	36	39	28	0.82	< 0.1	0.004	< 0.05	15	< 0.01	0.2	
	10/25/2010	Maxx	8.18	439	195	190	17	0.04	< 1	32	23	27	0.82	< 0.1	0.004	0.15	14	< 0.01	< 0.1	
	12/6/2010	Maxx	8.07	415	191	180	11	0.038	< 1	29	21	27	0.76	< 0.1	0.004	0.17	13	< 0.01	< 0.1	
	5/5/2011	Maxx	8.14	403	192	190	8	0.038	< 1	30	20	27	0.81	< 0.1	0.006	0.21	13	0.02	< 0.1	
	7/20/2011	Maxx	8.1	414	189	180	7	0.045	1	28	18	26	0.81	< 0.1	0.004	0.32	11	0.02	< 0.1	
	9/30/2011	Maxx	8.17	395	197	180	7	0.036	< 1	27	19	27	0.79	< 0.1	0.005	0.27	12	< 0.01	< 0.1	
	11/1/2011	Maxx	8.16	404	190	180	8	0.041	< 1	29	19	26	0.86	< 0.1	0.005	0.38	12	0.07	< 0.1	
	5/8/2012	NA																		
	5/14/2012	Maxx	8.09	470	200	170	27	0.039	< 1	30	26	24	0.73	< 0.1	0.0047	0.096	13	< 0.01	< 0.1	
	11/29/2012	Maxx	8.21	420	200	180	12	0.044	< 1	28	21	26	0.78	< 0.1	0.0047	0.29	12	< 0.01	< 0.1	
	5/27/2013	MAX	8.14	480	190	190		0.034		32	28	26	0.81	< 0.1	0.0052	0.36				
	11/19/2013	MAX	7.96	410	200	180	8.5	0.039	< 1	28	17	26	0.72	< 0.1	0.0059	0.22	13	0.075	< 0.1	
	5/15/2014	MAX	8.17	400	190	170	7.5	0.046	< 1	28	18	25	0.73	< 0.1	0.0049	0.26	12	< 0.01	< 0.1	
	8/1/2014	MAX	8.14	400	190	170	7.9	0.041	< 1	26	18	26	0.69	< 0.1	0.0052	0.27	11	0.013	< 0.1	
10/2/2014	MAX	8.11	390	190	170	7.5	0.045	< 1	27	18	25	0.78	< 0.1	0.0048	0.26	11	< 0.01	< 0.1		
11/24/2014	MAX	8.08	400	190	170	7.3	0.027	< 1	28	18	25	0.71	< 0.1	0.0057	0.24	12	< 0.01	< 0.1		

NOTE: ODWS - Ontario Drinking Water Standards
a - Aesthetic Related Objective, h - Health Related Objective

Table 2: Bedrock Groundwater Quality - Closed Eastview Road Landfill Site



		General Parameters				Critical Leachate Indicator			Leachate Indicator Parameters						Other Constituents				
Date		pH	Cond- uctivity	Alk. as CaCO3 mg/L	Hard. mg/L	Cl mg/L	B mg/L	Phenol ug/L	Ca mg/L	Na mg/L	Mg mg/L	K mg/L	Fe mg/L	Mn mg/L	NH3-N mg/L	SO4 mg/L	NO2-N mg/L	NO3-N mg/L	
ODWS	Lab	6.5- 8.5(a)		30-500 a	80-100 a	250 a	5.0 h			200 a			0.30 a	0.05 a		500 a	1.0 h	10 h	
Monitor																			
92-I																			
Bedrock																			
31.98 - 33.5 m																			
4/29/2009	Maxx	7.7	443	243	220	2	0.03	< 1	49	14	23	1.1	< 0.1	0.011	0.09	12	< 0.01	< 0.1	
6/23/2009	Maxx	8.1	423	219	200	2	0.025	2	43	15	21	0.67	< 0.1	0.01	0.13	12	< 0.01	< 0.1	
8/28/2009	Maxx	7.9	423	229	200	3	0.022	< 1	47	12	19	0.67	< 0.1	0.009	0.05	10	< 0.01	< 0.1	
11/18/2009	Maxx	7.9	412	210	200	2	0.021	< 1	46	10	21	0.87	< 0.1	0.01	0.1	9	< 0.01	< 0.1	
5/19/2010	Maxx	8.2	406	207	200	1	0.023	< 1	45	8.6	21	0.83	< 0.1	0.011	0.07	10	< 0.01	< 0.1	
10/20/2010	Dec																		
12/6/2010	Dec																		
4/19/2011	Dec																		
7/20/2011	Dec																		
9/30/2011	Dec																		
11/1/2011	Dec																		
Monitor																			
93-I																			
Bedrock																			
24.16 - 28.73 m																			
4/28/2009	Maxx	7.8	346	186	140	3	0.059	< 1	29	30	16	0.91	< 0.1	0.005	0.29	4	< 0.01	< 0.1	
6/22/2009	Maxx	7.9	347	182	140	3	0.067	< 1	30	30	15	1	0.11	0.004	0.32	3	< 0.01	< 0.1	
8/25/2009	Maxx	8.1	351	188	120	4	0.065	< 1	28	26	13	0.73	< 0.1	0.005	0.28	4	< 0.01	< 0.1	
11/16/2009	Maxx	8	351	180	140	3	0.059	< 1	30	30	15	0.95	< 0.1	0.004	0.29	4	< 0.01	< 0.1	
5/18/2010	Maxx	8.1	346	181	120	3	0.062	< 1	27	26	13	0.83	0.1	0.004	0.29	4	< 0.01	< 0.1	
7/27/2010	Maxx	8	348	179	120	3	0.059	< 1	26	30	14	0.83	< 0.1	0.005	0.32	3	< 0.01	< 0.1	
10/20/2010	Maxx	8.1	347	179	130	3	0.067	< 1	28	30	14	0.84	< 0.1	0.005	0.26	3	< 0.01	< 0.1	
12/6/2010	Maxx	8.07	342	179	130	3	0.059	< 1	27	29	14	0.84	< 0.1	0.005	0.25	2	< 0.01	< 0.1	
4/19/2011	Maxx	8.21	346	180	130	5	0.063	< 1	30	30	14	1	< 0.1	0.006	0.3	4	0.02	< 0.1	
7/20/2011	Maxx	8.18	349	176	120	2	0.066	< 1	27	28	13	0.83	< 0.1	0.004	0.33	3	0.07	< 0.1	
9/30/2011	Maxx	8.16	355	184	130	4	0.06	< 1	29	29	14	0.91	< 0.1	0.005	0.31	4	< 0.01	< 0.1	
11/1/2011	Maxx	8.21	353	179	130	4	0.066	< 1	28	29	14	0.9	0.1	0.004	0.38	3	< 0.01	< 0.1	
5/7/2012	Maxx	8.2	340	180	120	2.4	0.062	< 1	27	30	13	0.83	< 0.1	0.0045	0.19	2.7	< 0.01	< 0.1	
8/15/2012	Maxx	8.12	340	180	130	3.1	0.065	< 1	28	31	14	0.94	0.11	0.0046	0.3	2.5	< 0.01	< 0.1	
10/3/2012	Maxx	8.1	340	180	120	3.6	0.062	< 1	26	30	14	0.85	< 0.1	0.0051	0.34	1.5	< 0.01	< 0.1	
11/20/2012	Maxx	8.03	350	190	130	3.9	0.06	< 1	28	29	14	0.9	< 0.1	0.0047	0.35	2.8	< 0.01	< 0.1	
5/21/2013	MAX	8.19	350	180	130	2.7	0.072	< 1	28	29	14	0.89	0.11	0.0046	0.34	3.8	< 0.01	< 0.1	
7/30/2013	MAX	8.13	350	180	130	3.2	0.066	< 1	29	30	15	0.88	< 0.1	0.005	0.34	4.2	< 0.01	< 0.1	
9/26/2013	MAX	8.3	350	180	140	3.9	0.065	< 1	30	29	15	0.91	< 0.1	0.0047	0.31	3.8	< 0.01	< 0.1	
11/13/2013	MAX	8.13	350	180	130	3	0.058	< 1	27	29	14	0.84	< 0.1	0.0047	0.29	3.1	< 0.01	< 0.1	
5/5/2014	MAX	8.05	340	180	130	2	0.062	< 1	27	28	14	0.9	0.12	0.0047	0.32	3.1	< 0.01	< 0.1	
7/31/2014	MAX	8.12	350	180	120	3.1	0.061	< 1	27	29	14	0.79	< 0.1	0.0046	0.35	4.2	< 0.01	< 0.1	
10/1/2014	MAX	8.13	350	190	130	3.5	0.072	< 1	27	29	14	0.9	0.1	0.005	0.37	2.9	0.012	< 0.1	
11/17/2014	MAX	7.91	360	170	200	4	0.065	< 1	47	29	19	1.2	0.88	0.049	0.3	12	< 0.01	< 0.1	

NOTE: ODWS - Ontario Drinking Water Standards
a - Aesthetic Related Objective, h - Health Related Objective

Table 2: Bedrock Groundwater Quality - Closed Eastview Road Landfill Site



Monitor
94-I
Bedrock
20.86 - 25.2 m

		General Parameters				Critical Leachate Indicator			Leachate Indicator Parameters							Other Constituents		
Date		pH	Cond- uctivity	Alk. as CaCO3	Hard. mg/L	Cl mg/L	B mg/L	Phenol ug/L	Ca mg/L	Na mg/L	Mg mg/L	K mg/L	Fe mg/L	Mn mg/L	NH3-N mg/L	SO4 mg/L	NO2-N mg/L	NO3-N mg/L
ODWS	Lab	6.5- 8.5(a)		30-500 a	80-100 a	250 a	5.0 h			200 a			0.30 a	0.05 a		500 a	1.0 h	10 h
4/30/2009	Maxx	8	320	172	110	2	0.067	< 1	23	31	12	0.84	0.15	0.006	0.17	5	< 0.01	< 0.1
6/22/2009	Maxx	8.2	318	168	120	< 1	0.071	< 1	24	33	14	0.87	0.14	0.006	0.18	4	< 0.01	< 0.1
8/27/2009	Maxx	8	317	175	100	< 1	0.051	< 1	22	29	12	0.77	0.14	0.007	0.19	4	< 0.01	< 0.1
11/17/2009	Maxx	8.1	316	164	100	1	0.062	< 1	20	32	12	0.73	0.12	0.006	0.19	5	< 0.01	< 0.1
5/18/2010	Maxx	8.2	309	156	83	< 1	0.076	< 1	17	35	9.8	0.72	< 0.1	0.004	0.05	7	< 0.01	< 0.1
7/27/2010	Maxx	8.1	307	157	83	1	0.075	< 1	17	37	9.8	0.71	< 0.1	0.005	< 0.05	6	< 0.01	< 0.1
10/20/2010	Maxx	8.11	310	161	97	< 1	0.072	< 1	20	34	12	0.66	< 0.1	0.007	0.12	5	< 0.01	< 0.1
12/6/2010	Maxx	8.11	311	164	100	< 1	0.064	< 1	21	33	13	0.74	0.11	0.007	0.14	4	< 0.01	< 0.1
4/27/2011	Maxx	8.12	309	159	100	< 1	0.078	< 1	20	37	12	0.8	< 0.1	0.004	0.11	5	< 0.01	< 0.1
7/20/2011	Maxx	8.17	311	159	94	< 1	0.072	< 1	19	32	11	0.71	0.11	0.005	0.13	3	0.08	< 0.1
9/30/2011	Maxx	8.16	312	167	100	< 1	0.075	< 1	21	33	12	0.82	0.13	< 0.002	0.17	4	< 0.01	< 0.1
10/31/2011	Maxx	8.27	311	162	110	< 1	0.07	< 1	21	35	13	0.8	0.13	0.007	0.28	4	0.03	< 0.1
5/9/2012	Maxx	8.17	300	160	86	< 1	0.078	< 1	17	36	10	0.7	< 0.1	0.004	< 0.05	4.8	0.023	< 0.1
8/15/2012	Maxx	8.07	310	160	96	< 1	0.07	< 1	20	34	11	0.78	0.14	0.005	0.12	4.2	< 0.01	< 0.1
10/3/2012	Maxx	7.95	310	170	100	< 1	0.068	< 1	20	34	12	0.77	0.12	0.0074	0.21	3.6	0.011	< 0.1
11/22/2012	Maxx	7.87	310	170	96	1.3	0.075	< 1	19	35	12	0.72	< 0.1	0.0078	0.12	4.5	< 0.01	< 0.1
5/27/2013	MAX	8.2	310	160	98		0.058		20	34	12	0.73	0.1	0.0047	0.2			
7/30/2013	MAX	8.19	300	160	98	< 1	0.069	< 1	20	33	12	0.72	0.13	0.0051	0.28	3.9	< 0.01	< 0.1
9/26/2013	MAX	8.3	310	160	110	1	0.072	< 1	21	34	13	0.79	0.15	0.0065	0.14	3.5	< 0.01	< 0.1
11/13/2013	MAX	8.18	310	170	100	< 1	0.062	< 1	20	31	12	0.7	0.11	0.0068	0.15	2.7	< 0.01	< 0.1
5/6/2014	MAX	8.27	300	160	100	< 1	0.071	< 1	21	32	12	0.84	0.12	0.0049	0.19	3	< 0.01	< 0.1
8/1/2014	MAX	8.13	310	160	90	1.1	0.066	< 1	18	33	11	0.63	< 0.1	0.0046	0.16	3	0.021	< 0.1
10/2/2014	MAX	8.11	300	160	99	1.3	0.075	< 1	20	31	12	0.76	0.14	0.007	0.19	2.6	< 0.01	< 0.1
11/19/2014	MAX	8.17	310	160	94	< 1	0.076	< 1	19	30	11	0.67	0.16	0.0077	0.21	1.9	< 0.01	< 0.1

NOTE: ODWS - Ontario Drinking Water Standards
a - Aesthetic Reletaed Objective, h - Heath Related Objective

Table 2: Bedrock Groundwater Quality - Closed Eastview Road Landfill Site

		General Parameters				Critical Leachate Indicator			Leachate Indicator Parameters						Other Constituents				
Date		pH	Cond- uctivity	Alk. as CaCO3	Hard. mg/L	Cl mg/L	B mg/L	Phenol ug/L	Ca mg/L	Na mg/L	Mg mg/L	K mg/L	Fe mg/L	Mn mg/L	NH3-N mg/L	SO4 mg/L	NO2-N mg/L	NO3-N mg/L	
ODWS	Lab	6.5- 8.5(a)		30-500 a	80-100 a	250 a	5.0 h			200 a			0.30 a	0.05 a		500 a	1.0 h	10 h	
Monitor 95-I Bedrock 36.47 - 41.4 m	5/1/2009	Maxx	7.6	772	243	370	88	0.026	< 1	81	17	41	1.4	0.25	0.022	0.17	40	< 0.01	< 0.1
	6/22/2009	Maxx	8	765	233	360	88	0.02	< 1	78	16	39	1.3	0.23	0.022	0.17	41	< 0.01	< 0.1
	8/27/2009	Maxx	8	733	229	330	76	0.017	< 1	78	14	34	0.96	0.23	0.02	0.16	40	< 0.01	< 0.1
	11/17/2009	Maxx	7.9	741	231	350	74	0.015	< 1	78	15	38	1.4	0.24	0.021	0.21	38	< 0.01	< 0.1
	5/18/2010	Maxx	8.1	790	226	360	102	0.02	< 1	79	14	39	1.2	0.28	0.025	0.12	44	< 0.01	< 0.1
	7/27/2010	Maxx	7.9	791	226	360	90	0.02	< 1	79	15	41	1.1	0.21	0.026	0.12	39	< 0.01	< 0.1
	10/21/2010	Maxx	7.92	760	230	350	82	0.017	< 1	77	14	39	1.2	0.14	0.022	0.11	39	< 0.01	< 0.1
	12/6/2010	Maxx	7.89	784	229	370	100	0.018	< 1	82	15	40	1.2	0.22	0.024	0.12	44	< 0.01	< 0.1
	4/20/2011	Maxx	8.09	803	226	380	100	0.017	< 1	84	15	41	1.2	0.19	0.022	0.18	40	< 0.01	< 0.1
	7/20/2011	Maxx	8	807	225	370	98	0.019	< 1	80	15	41	1.2	0.22	0.025	0.16	38	< 0.01	< 0.1
	9/30/2011	Maxx	8.07	779	235	360	84	0.013	< 1	77	15	41	1.2	0.18	0.023	0.16	39	< 0.01	< 0.1
	10/31/2011	Maxx	7.99	772	228	360	79	0.018	< 1	81	14	40	1.2	0.22	0.023	0.17	37	< 0.01	< 0.1
	5/16/2012	Maxx	8.01	570	240	280	22	0.022	< 1	60	14	33	1.5	< 0.1	0.0069	0.16	33	< 0.01	< 0.1
	8/15/2012	Maxx	8.03	570	230	290	25	0.025	< 1	61	9.4	34	1.1	0.11	0.0056	0.18	35	< 0.01	< 0.1
	10/3/2012	Maxx	8.1	580	230	300	28	0.017	< 1	63	9	35	1	0.62	0.03	0.23	33	< 0.01	< 0.1
	11/20/2012	Maxx	8.05	580	230	290	30	0.023	< 1	62	9.4	34	1.1	0.11	0.0049	0.2	33	< 0.01	< 0.1
	5/21/2013	MAX	8.07	600	230	300	35	0.03	< 1	63	9.5	34	1	0.1	0.0039	0.24	35	< 0.01	< 0.1
	7/30/2013	MAX	8.07	600	220	310	38	0.023	< 1	65	9.6	35	0.99	< 0.1	0.0043	0.21	35	< 0.01	< 0.1
	9/26/2013	MAX	8.23	600	230	320	38	0.023	< 1	67	9.7	36	1.1	< 0.1	0.004	0.18	34	< 0.01	< 0.1
	11/13/2013	MAX	8.12	610	230	300	38	0.024	< 1	63	10	34	0.96	< 0.1	0.0074	0.16	35	< 0.01	< 0.1
5/5/2014	MAX	7.96	610	230	300	38	0.022	< 1	63	9.4	35	1.1	< 0.1	0.004	0.23	33	< 0.01	< 0.1	
7/31/2014	MAX	8.05	610	220	290	40	0.022	< 1	59	9.4	34	0.9	0.12	0.0071	0.25	34	0.017	< 0.1	
10/1/2014	MAX	8.03	600	230	300	39	0.028	< 1	62	8.8	34	1	< 0.1	0.0036	0.21	33	< 0.01	< 0.1	
11/19/2014	MAX	8.06	610	230	300	41	0.028	< 1	63	9.5	35	1	< 0.1	0.0038	0.18	36	0.01	< 0.1	
Monitor 96-I Bedrock 36.3 - 36.56 m	5/16/2012	MAX						<					<				<	<	
	5/16/2012	MAX																	
	5/16/2012	Maxx	8.01	430	220	210	2.9	0.043	< 1	47	12	21	1.5	< 0.1	0.0037	0.17	15	< 0.01	< 0.1
	5/16/2012	Maxx	8.01	430	220	210	2.9	0.043	1	47	12	21	1.5	0.1	0.0037	0.17	15	0.01	0.1
	10/4/2012	Maxx	8.02	460	220	220	4.2	0.035	< 1	51	11	23	1.5	< 0.1	0.0044	0.35	17	< 0.01	< 0.1
	11/29/2012	Maxx	7.74	460	220	230	5.6	0.042	< 1	54	15	23	1.8	< 0.1	0.006	0.25	18	0.034	0.21
	6/3/2013	MAX	7.92	460	220	220	4.3	0.046	< 1	51	11	23	1.4	< 0.1	0.0038	0.41	18	< 0.01	< 0.1
	7/31/2013	MAX	8.04	450	220	230	3.3	0.04	< 1	54	10	23	1.5	< 0.1	0.0028	0.33	19	< 0.01	< 0.1
	9/26/2013	MAX	8.24	460	220	240	4	0.035	< 1	55	10	25	1.5	< 0.1	0.0028	0.31	17	< 0.01	< 0.1
	9/27/2013	MAX																	
	11/20/2013	MAX	8.09	460	230	220	4.6	0.034	< 1	50	9	22	1.3	< 0.1	0.0033	0.29	19	< 0.01	< 0.1
	5/15/2014	MAX	8.08	460	220	230	3.4	0.038	1.1	53	9.4	23	1.3	< 0.1	0.0035	0.35	18	< 0.01	< 0.1
	8/1/2014	MAX	8.04	440	220	220	4.2	0.034	1.1	49	9.7	23	1.3	< 0.1	0.0026	0.34	18	< 0.01	< 0.1
10/2/2014	MAX	7.99	450	220	220	3.4	0.039	< 1	51	9.2	23	1.4	< 0.1	0.0022	0.33	18	< 0.01	< 0.1	
11/20/2014	MAX	8.11	460	220	230	5.3	0.042	< 1	53	10	24	1.5	< 0.1	0.0027	0.34	17	< 0.01	< 0.1	

NOTE: ODWS - Ontario Drinking Water Standards
a - Aesthetic Releated Objective, h - Heath Related Objective

Table 2: Bedrock Groundwater Quality - Closed Eastview Road Landfill Site

Monitor
96-II
Bedrock
29.41 - 33.98 m

		General Parameters				Critical Leachate Indicator			Leachate Indicator Parameters						Other Constituents			
Date		pH	Cond- uctivity	Alk. as CaCO3 mg/L	Hard. mg/L	Cl mg/L	B mg/L	Phenol ug/L	Ca mg/L	Na mg/L	Mg mg/L	K mg/L	Fe mg/L	Mn mg/L	NH3-N mg/L	SO4 mg/L	NO2-N mg/L	NO3-N mg/L
ODWS	Lab	6.5- 8.5(a)		30-500 a	80-100 a	250 a	5.0 h			200 a			0.30 a	0.05 a		500 a	1.0 h	10 h
5/16/2012	MAX							<					<					
5/16/2012	MAX																	
5/16/2012	Maxx	7.79	1100	280	390	100	0.022	1	98	81	37	2.1	0.1	0.053	0.073	110	0.024	0.63
5/16/2012	Maxx	7.79	1100	280	390	100	0.022	< 1	98	81	37	2.1	< 0.1	0.053	0.073	110	0.024	0.63
10/4/2012	Maxx	7.9	1100	280	400	140	0.013	< 1	95	71	39	1.5	< 0.1	0.038	0.12	67	0.012	0.35
11/29/2012	Maxx	7.72	1000	270	380	130	0.021	< 1	93	59	36	1.4	< 0.1	0.028	0.17	65	0.026	0.19
6/3/2013	MAX	7.86	1000	260	395	130	0.022	< 1	94	67	36	1.3	< 0.1	0.028	0.1	63	< 0.01	0.16
7/31/2013	MAX	7.86	1000	270	380	130	0.02	< 1	94	62	35	1.4	< 0.1	0.038	0.085	65	< 0.01	0.15
9/26/2013	MAX	8.12	1000	270	400	130	0.02	< 1	97	64	38	1.4	< 0.1	0.036	0.22	62	< 0.01	0.14
9/27/2013	MAX																	
11/20/2013	MAX	7.96	990	270	350	120	0.018	< 1	85	55	33	1.3	< 0.1	0.025	< 0.05	59	< 0.01	0.11
5/15/2014	MAX	7.86	960	260	360	120	0.024	< 1	90	56	34	1.2	< 0.1	0.024	0.078	58	< 0.01	< 0.1
8/1/2014	MAX	7.92	910	260	330	99	0.019	< 1	79	50	32	1.2	< 0.1	0.031	0.1	55	0.011	< 0.1
10/2/2014	MAX	7.84	830	260	330	86	0.023	< 1	79	43	32	1.3	< 0.1	0.022	0.12	51	< 0.01	< 0.1
11/20/2014	MAX	7.99	830	250	340	82	0.025	< 1	81	44	33	1.4	< 0.1	0.02	0.22	50	< 0.01	< 0.1

NOTE: ODWS - Ontario Drinking Water Standards
a - Aesthetic Reletaed Objective, h - Heath Related Objective

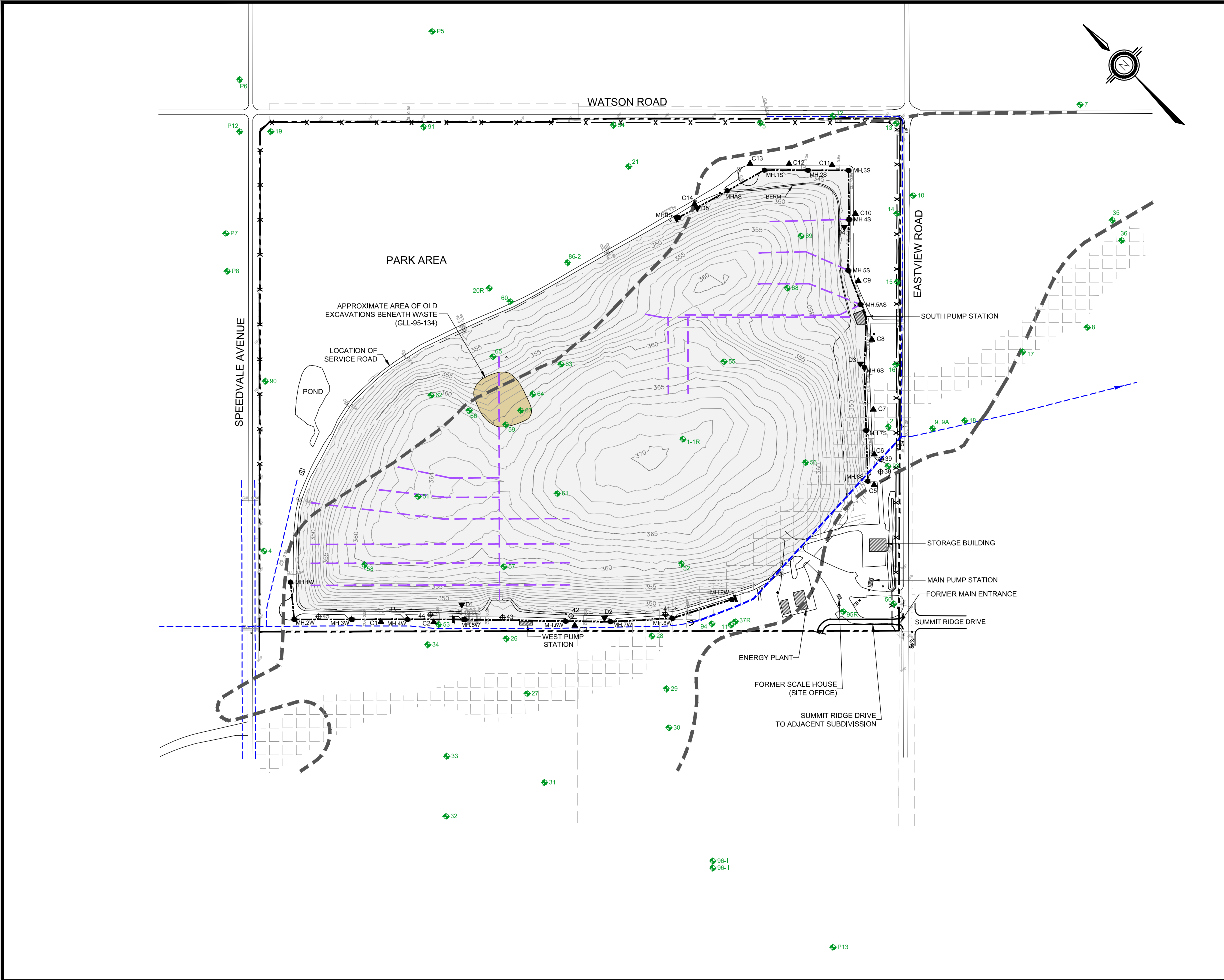

Legend

- PROPERTY BOUNDARY
- FENCE LINE
- APPROXIMATE EXTENT OF LANDFILL WASTES
- PERIMETER LEACHATE COLLECTION AND CONTAINMENT SYSTEM (PLCCS)
- PLCCS WITH SHEET PILE WALL PRESENT
- SURFACE DRAINAGE AND STORM DITCHES
- BURIED SURFACE WATER CULVERT
- UNDERDRAIN NETWORK
- PERIMETER OF SURFICIAL OUTWASH INTERPRETED FROM 1966 AND 1972 AIR PHOTOGRAPH, BOREHOLE LOGS AND OTHER SITE INFORMATION. (REVISED JULY 1995)
- APPROXIMATE EXTENT OF ESKER FORMATION
- MH.9W LOCATION AND DESIGNATION OF MANHOLES IN LEACHATE CONTAINMENT SYSTEM
- 30 BOREHOLE/GROUND WATER MONITOR
- 38 GOETECHNICAL BOREHOLES COMPLETED FOR PRE-CONSTRUCTION OF PLCCS. DESTROYED DURING CONSTRUCTION OF PLCCS IN 1990 - 1991.
- C6 LOCATION AND DESIGNATION OF GROUND WATER MONITOR TO DOCUMENT LEACHATE CONTAINMENT SYSTEM PERFORMANCE (WATER ELEVATIONS ONLY)
- D4 LOCATION AND DESIGNATION OF GROUND WATER MONITOR TO DOCUMENT WATER LEVELS UPGRADIENT OF LEACHATE CONTAINMENT SYSTEM (WATER ELEVATIONS ONLY)

0 25 50 100 150 200 m
1 : 5000

DO NOT SCALE THIS DOCUMENT.
ALL MEASUREMENTS MUST BE OBTAINED FROM STATED DIMENSIONS.

This drawing has been prepared for the use of AECOM's client and may not be used, reproduced or relied upon by third parties, except as agreed by AECOM and its client, as required by law or for use by governmental reviewing agencies. AECOM accepts no responsibility, and denies any liability whatsoever, to any party that modifies this drawing without AECOM's express written consent.



**Closed Eastview Road Landfill
City of Guelph**

**Leachate and Groundwater
Monitor Site Locations**

PROJECT NUMBER	DATE	FIGURE
60339708	November, 2015	1

FILE NAME: 60339708-2015AMR-F02.DWG BY: PLOT: 11/24/2015 1:21:27 PANSIZE 8.5" x 11" (215.9mm x 279.4mm)

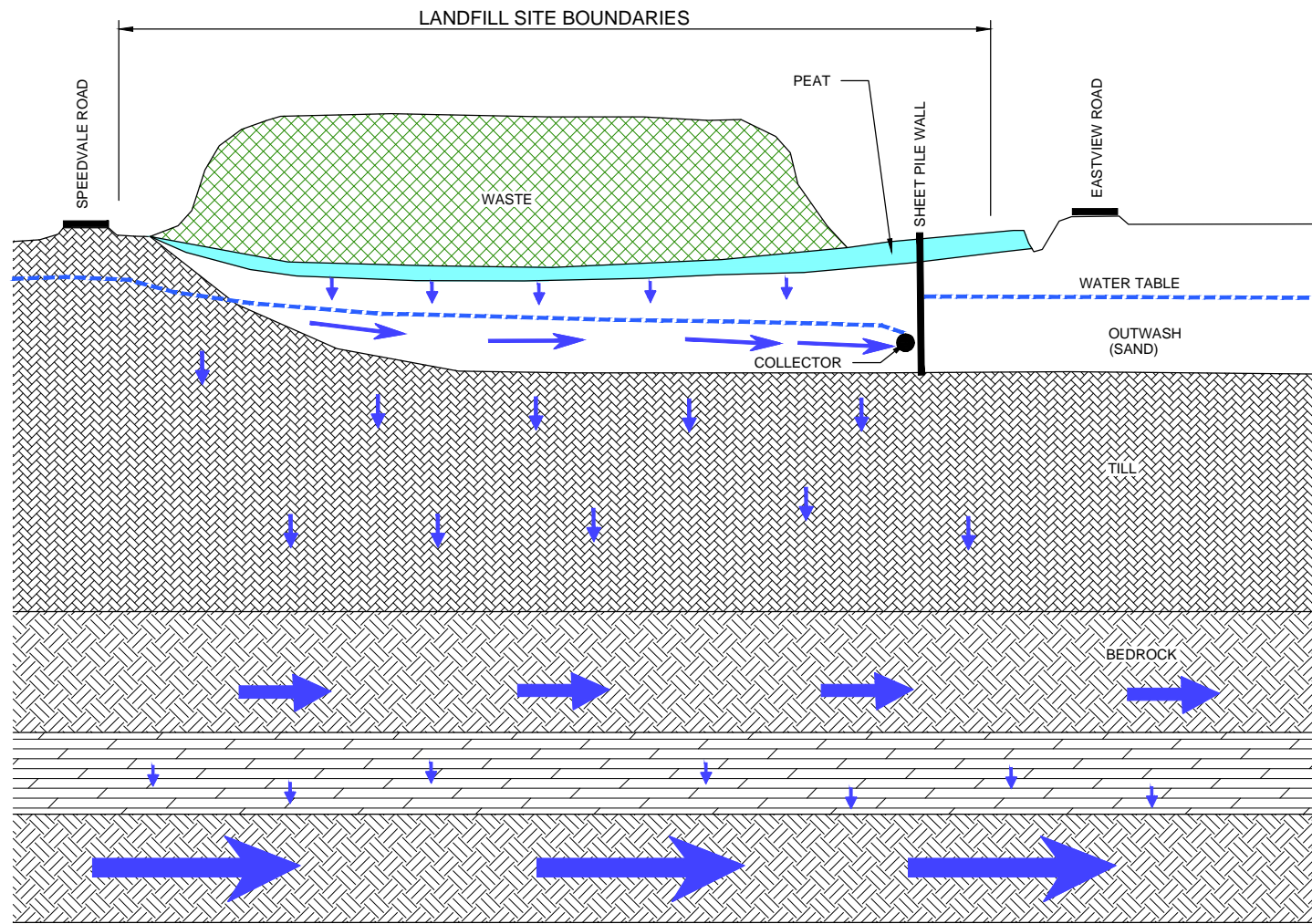

NOTE: BLUE ARROW INDICATE GROUNDWATER FLOW DIRECTIONS

<p>Legend</p>		<p>Eastview Road Landfill City of Guelph</p> <p>Schematic Cross Section Through Eastview Landfill</p>		
<p>This drawing has been prepared for the use of AECOM's client and may not be used, reproduced or relied upon by third parties, except as agreed by AECOM and its client, as required by law or for use by governmental reviewing agencies. AECOM accepts no responsibility, and denies any liability whatsoever, to any party that modifies this drawing without AECOM's express written consent.</p>	<p>DO NOT SCALE THIS DOCUMENT. ALL MEASUREMENTS MUST BE OBTAINED FROM STATED DIMENSIONS.</p>	<p>PROJECT NUMBER 60339708</p>	<p>DATE November, 2015</p>	<p>FIGURE 2</p>

B SIZE 11" x 17" (279.4mm x 431.8mm)

PLOT: 12/8/2015 10:21:51 AM

BY:---

FILE NAME: 60339708-2015AMR-F03.DWG

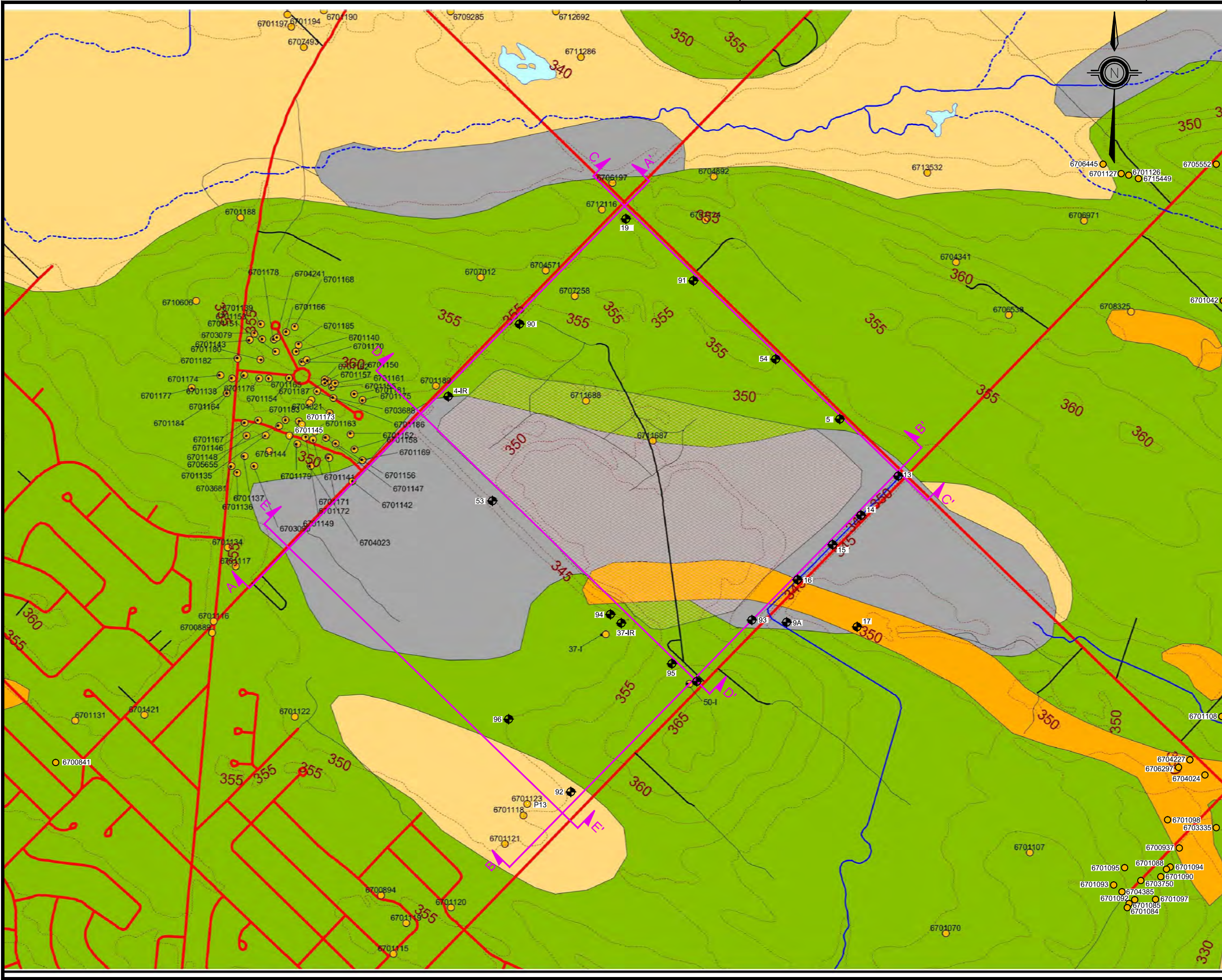

- Legend**
- Monitoring Well Locations
 - Well Locations
 - Approximate footprint of landfill

- Quaternary Geology**
- 5b: Stone-poor, carbonate-derived silty to sandy till
 - 6a: Ice Contact Stratified Deposits in moraines, kames, eskers and crevasse fills
 - 7a: Sandy deposits
 - 7b: Gravelly deposits
 - 19: Modern alluvial deposits
 - 20: Organic deposits

CROSS SECTION LOCATION

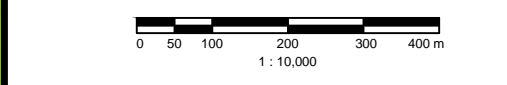

DO NOT SCALE THIS DOCUMENT.
ALL MEASUREMENTS MUST BE OBTAINED FROM STATED DIMENSIONS.

This drawing has been prepared for the use of AECOM's client and may not be used, reproduced or relied upon by third parties, except as agreed by AECOM and its client, as required by law or for use by governmental reviewing agencies. AECOM accepts no responsibility, and denies any liability whatsoever, to any party that modifies this drawing without AECOM's express written consent.



Eastview Road Landfill
City of Guelph

Regional Site Plan Bedrock Monitor and Water Well Locations

PROJECT NUMBER	DATE	FIGURE
60339708	November, 2015	3

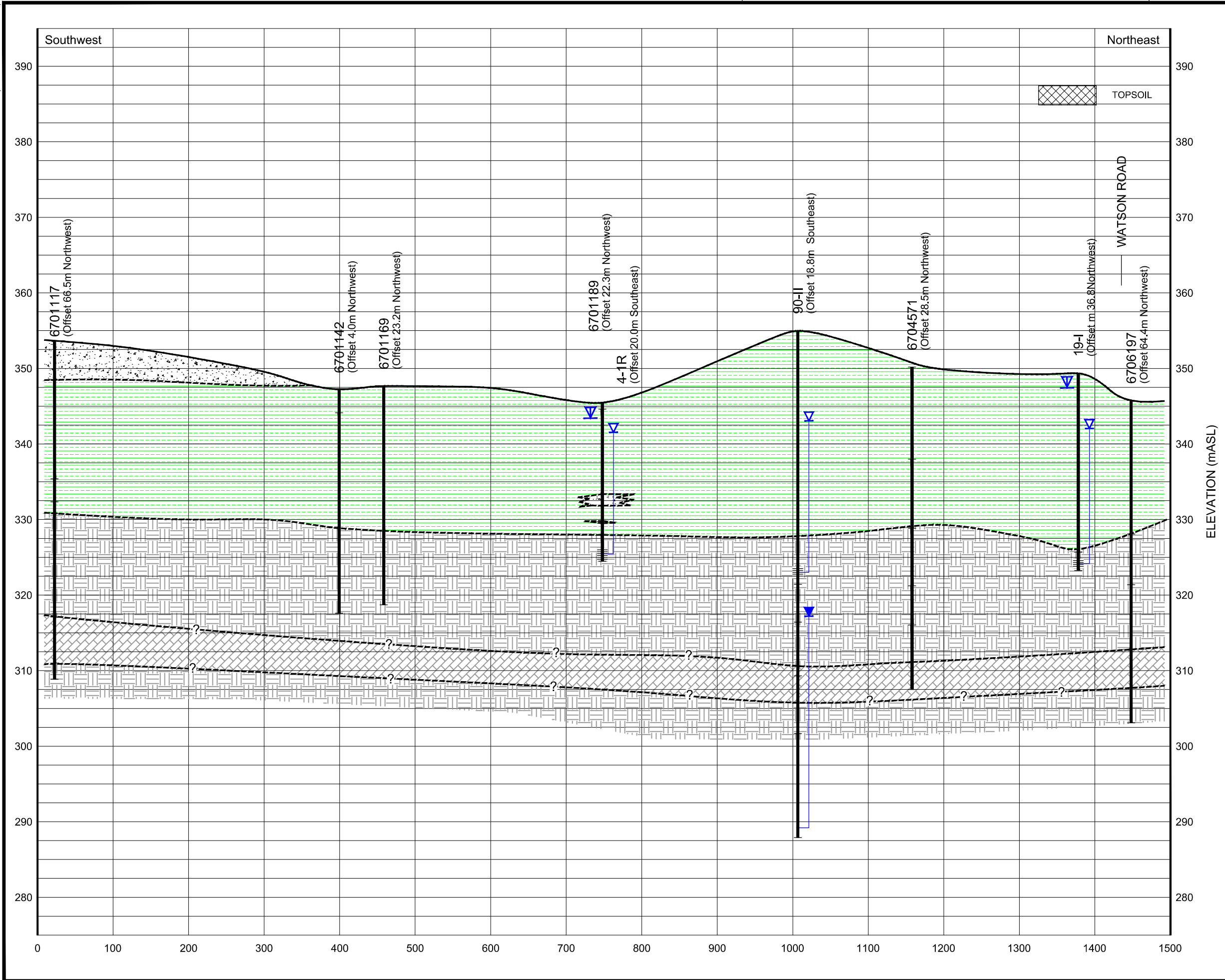

Legend

- FILL
- TILL
- OUTWASH (SAND, GRAVELLY SAND, SILTY SAND)
- SANDY GRAVEL
- DOLOSTONE BEDROCK
- SHALEY DOLOSTONE (VINEMOUNT MEMBER)

WATER TABLE (NOVEMBER 2014)

MONITOR LOCATION AND IDENTIFICATION

ORIGINAL GROUND

WATER LEVEL IN UPPER BEDROCK MONITOR (NOVEMBER 2014)

WATER LEVEL IN LOWER BEDROCK MONITOR (NOVEMBER 2014)

INFERRED STRATIGRAPHIC CONTACT

MONITOR SCREEN SECTION

Horizontal 1 : 5000
 0 25 50 100 150 200 m
 Vertical 1 : 500
 0 5 10 15 20 m

DO NOT SCALE THIS DOCUMENT.
 ALL MEASUREMENTS MUST BE OBTAINED FROM STATED DIMENSIONS.

This drawing has been prepared for the use of AECOM's client and may not be used, reproduced or relied upon by third parties, except as agreed by AECOM and its client, as required by law or for use by governmental reviewing agencies. AECOM accepts no responsibility, and denies any liability whatsoever, to any party that modifies this drawing without AECOM's express written consent.



Eastview Road Landfill City of Guelph		
SECTION A-A'		
PROJECT NUMBER	DATE	FIGURE
60339708	November, 2015	4

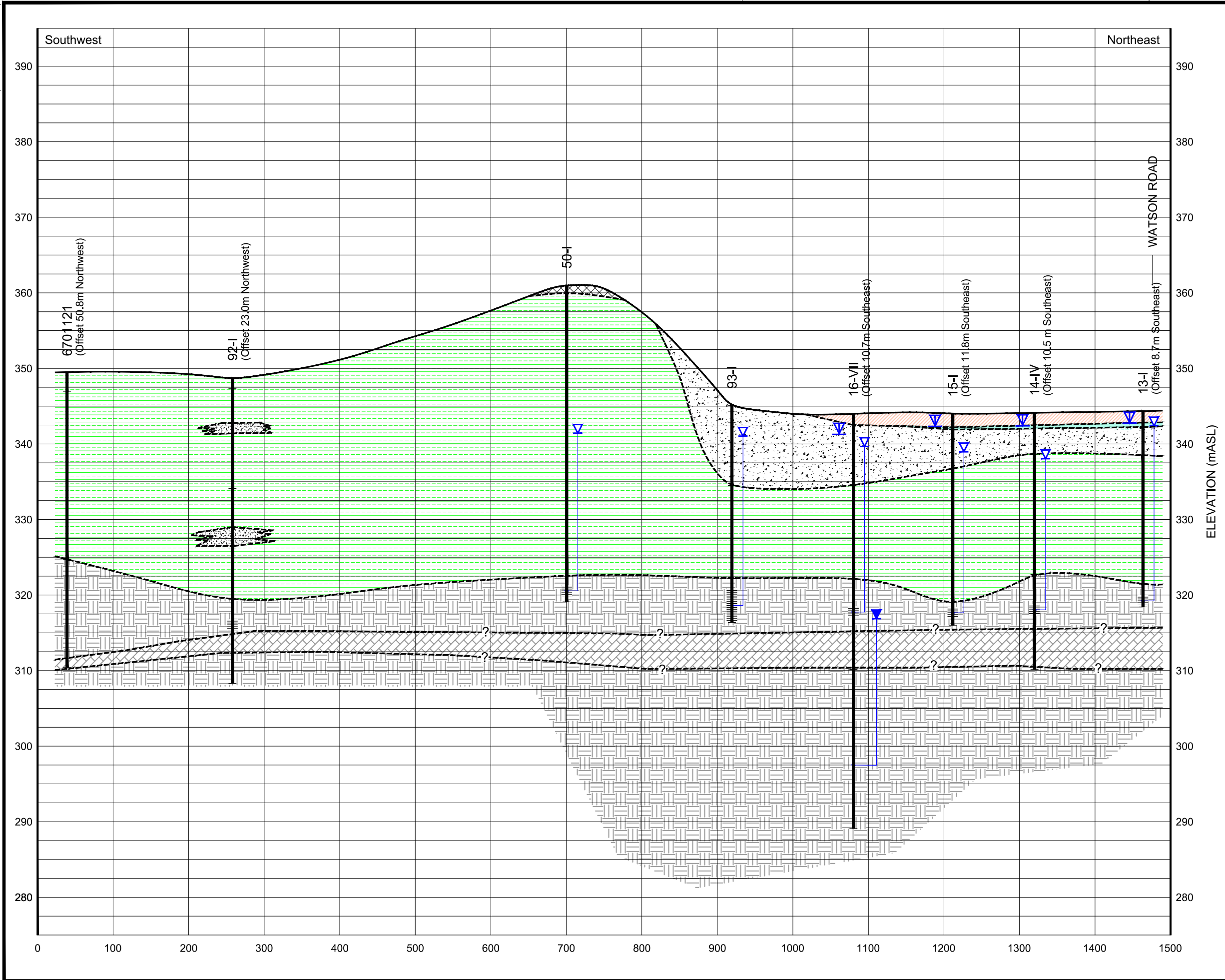

Legend

- TOPSOIL
- FILL
- PEAT
- TILL
- OUTWASH (SAND, GRAVELLY SAND, SILTY SAND)
- SANDY GRAVEL
- DOLOSTONE BEDROCK
- SHALEY DOLOSTONE (VINEMOUNT MEMBER)

WATER TABLE (NOVEMBER 2014)

MONITOR LOCATION AND IDENTIFICATION

ORIGINAL GROUND

WATER LEVEL IN UPPER BEDROCK MONITOR (NOVEMBER 2014)

WATER LEVEL IN LOWER BEDROCK MONITOR (NOVEMBER 2014)

INFERRED STRATIGRAPHIC CONTACT

MONITOR SCREEN SECTION

Horizontal 1 : 5000
 0 25 50 100 150 200 m
 0 5 10 15 20 m
 Vertical 1 : 500

DO NOT SCALE THIS DOCUMENT.
 ALL MEASUREMENTS MUST BE OBTAINED FROM STATED DIMENSIONS.

This drawing has been prepared for the use of AECOM's client and may not be used, reproduced or relied upon by third parties, except as agreed by AECOM and its client, as required by law or for use by governmental reviewing agencies. AECOM accepts no responsibility, and denies any liability whatsoever, to any party that modifies this drawing without AECOM's express written consent.



Eastview Road Landfill City of Guelph		
SECTION B-B'		
PROJECT NUMBER	DATE	FIGURE
60339708	November, 2015	5

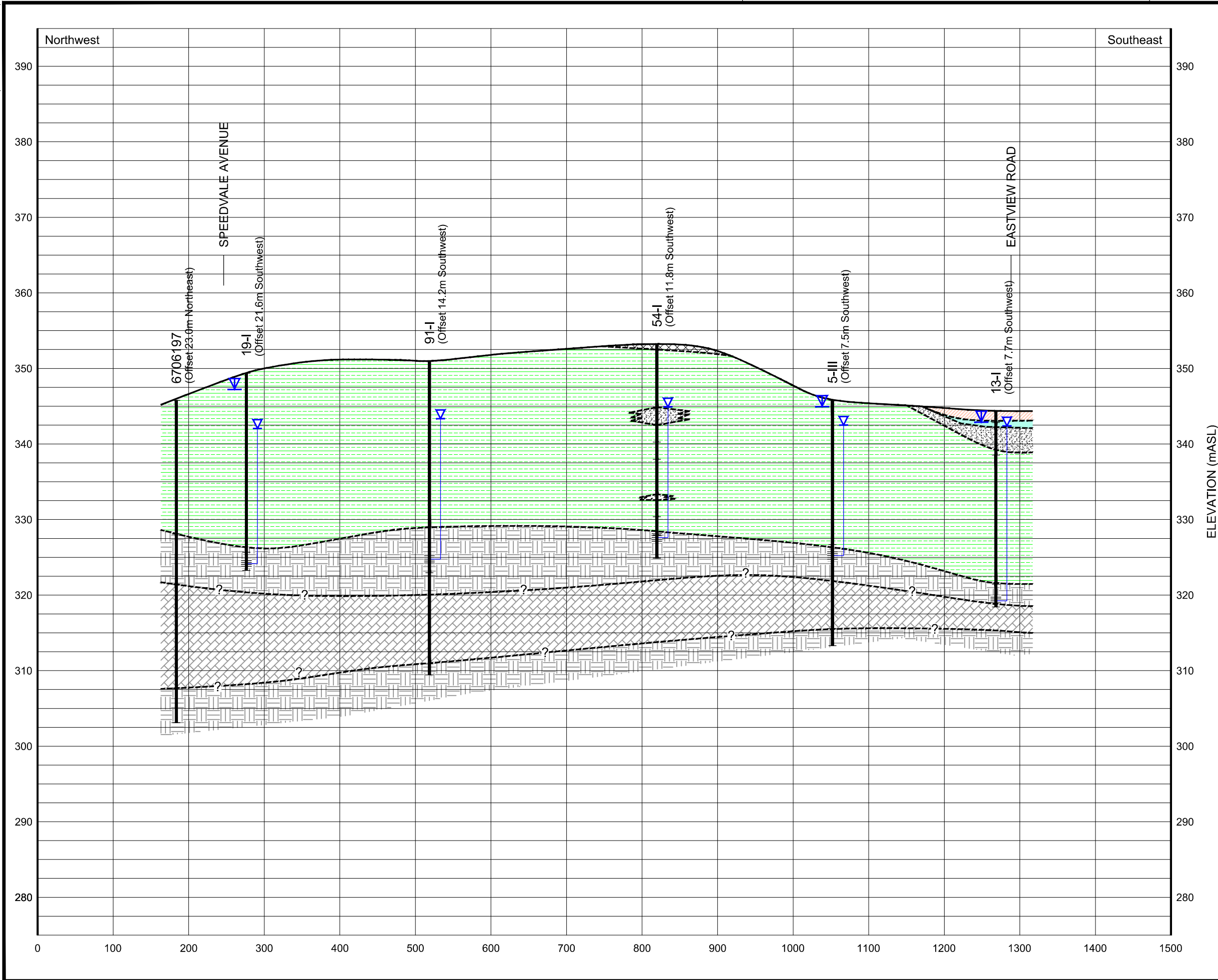

Legend

- TOPSOIL
- FILL
- PEAT
- TILL
- OUTWASH (SAND, GRAVELLY SAND, SILTY SAND)
- SANDY GRAVEL
- DOLOSTONE BEDROCK
- SHALEY DOLOSTONE (VINEMOUNT MEMBER)

- WATER TABLE (NOVEMBER 2014)
- MONITOR LOCATION AND IDENTIFICATION
- ORIGINAL GROUND
- WATER LEVEL IN UPPER BEDROCK MONITOR (NOVEMBER 2014)
- WATER LEVEL IN LOWER BEDROCK MONITOR (NOVEMBER 2014)
- INFERRED STRATIGRAPHIC CONTACT
- MONITOR SCREEN SECTION

Horizontal 1 : 5000
 0 25 50 100 150 200 m
 Vertical 1 : 500
 0 5 10 15 20 m

DO NOT SCALE THIS DOCUMENT.
 ALL MEASUREMENTS MUST BE OBTAINED FROM STATED DIMENSIONS.

This drawing has been prepared for the use of AECOM's client and may not be used, reproduced or relied upon by third parties, except as agreed by AECOM and its client, as required by law or for use by governmental reviewing agencies. AECOM accepts no responsibility, and denies any liability whatsoever, to any party that modifies this drawing without AECOM's express written consent.



Eastview Road Landfill
City of Guelph

SECTION C-C'

PROJECT NUMBER	DATE	FIGURE
60339708	November, 2015	6

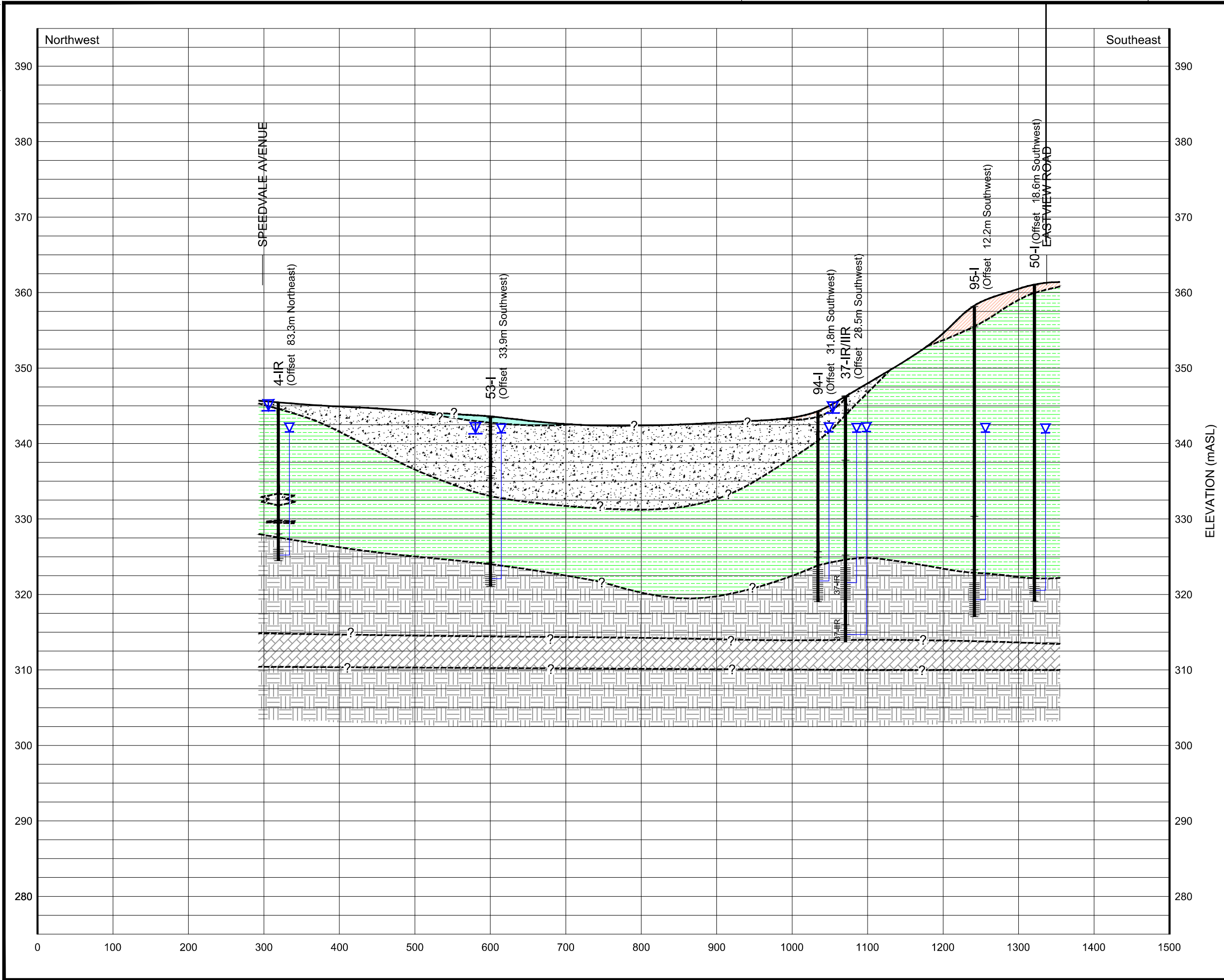

Legend

- FILL
- PEAT
- TILL
- OUTWASH (SAND, GRAVELLY SAND, SILTY SAND)
- SANDY GRAVEL
- DOLOSTONE BEDROCK
- SHALEY DOLOSTONE (VINEMOUNT MEMBER)

WATER TABLE (NOVEMBER 2014)

37-IR/IIR MONITOR LOCATION AND IDENTIFICATION

ORIGINAL GROUND

WATER LEVEL IN UPPER BEDROCK MONITOR (NOVEMBER 2014)

WATER LEVEL IN LOWER BEDROCK MONITOR (NOVEMBER 2014)

INFERRED STRATIGRAPHIC CONTACT

MONITOR SCREEN SECTION

Horizontal 1 : 5000
 0 25 50 100 150 200 m
 Vertical 1 : 500
 0 5 10 15 20 m

DO NOT SCALE THIS DOCUMENT. ALL MEASUREMENTS MUST BE OBTAINED FROM STATED DIMENSIONS.

This drawing has been prepared for the use of AECOM's client and may not be used, reproduced or relied upon by third parties, except as agreed by AECOM and its client, as required by law or for use by governmental reviewing agencies. AECOM accepts no responsibility, and denies any liability whatsoever, to any party that modifies this drawing without AECOM's express written consent.



Eastview Road Landfill
City of Guelph

SECTION D-D'

PROJECT NUMBER	DATE	FIGURE
60339708	November, 2015	7

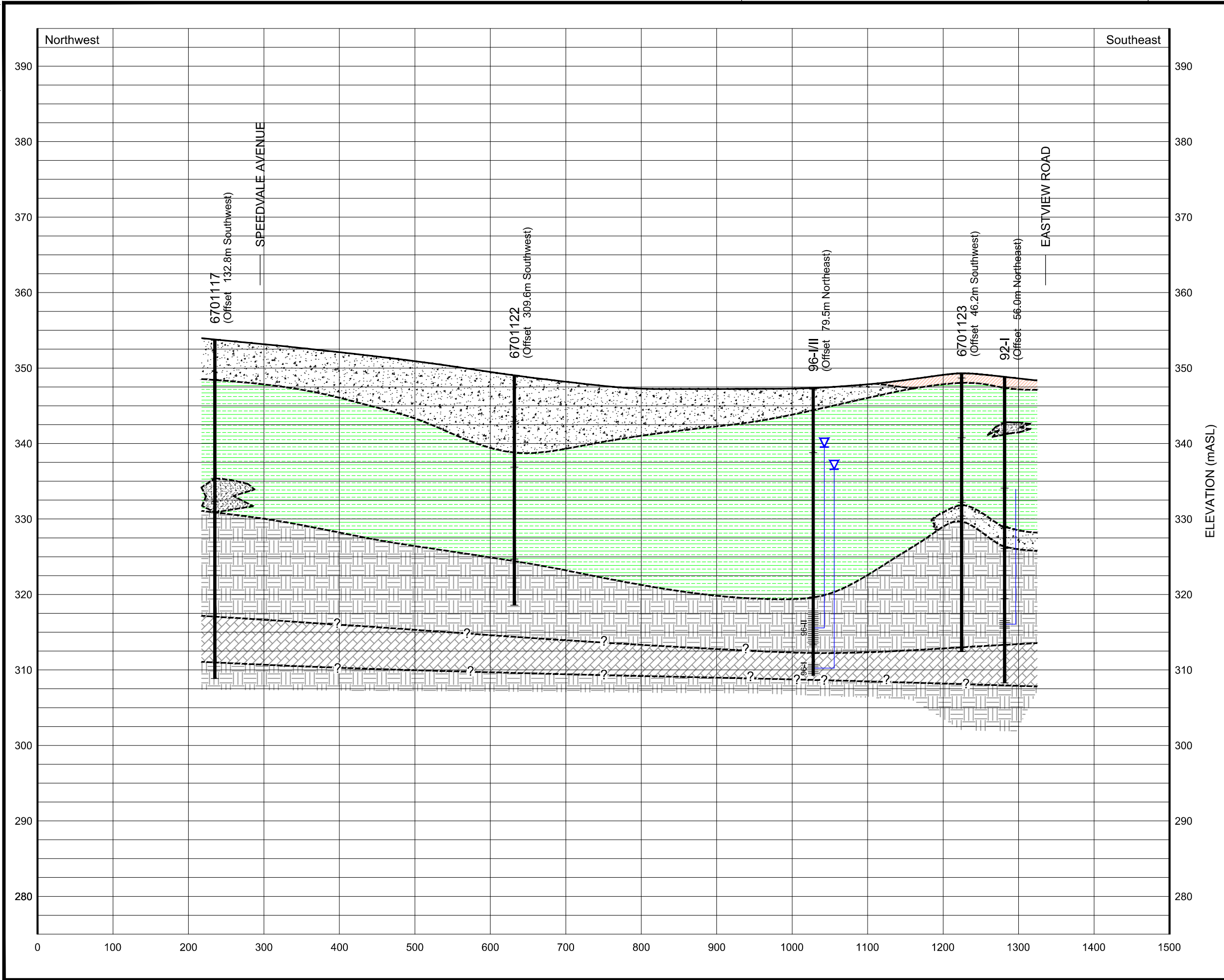

Legend

- FILL
- TILL
- OUTWASH (SAND, GRAVELLY SAND, SILTY SAND)
- SANDY GRAVEL
- DOLOSTONE BEDROCK
- SHALEY DOLOSTONE (VINEMOUNT MEMBER)

96-I/I MONITOR LOCATION AND IDENTIFICATION

— ORIGINAL GROUND

WATER LEVEL IN UPPER BEDROCK MONITOR (NOVEMBER 2014)

WATER LEVEL IN LOWER BEDROCK MONITOR (NOVEMBER 2014)

— INFERRED STRATIGRAPHIC CONTACT

MONITOR SCREEN SECTION

Horizontal 1 : 5000
0 25 50 100 150 200 m
Vertical 1 : 500
0 5 10 15 20 m

DO NOT SCALE THIS DOCUMENT.
ALL MEASUREMENTS MUST BE OBTAINED FROM STATED DIMENSIONS.

This drawing has been prepared for the use of AECOM's client and may not be used, reproduced or relied upon by third parties, except as agreed by AECOM and its client, as required by law or for use by governmental reviewing agencies. AECOM accepts no responsibility, and denies any liability whatsoever, to any party that modifies this drawing without AECOM's express written consent.



Eastview Road Landfill
City of Guelph

SECTION E-E'

PROJECT NUMBER	DATE	FIGURE
60339708	November, 2015	8

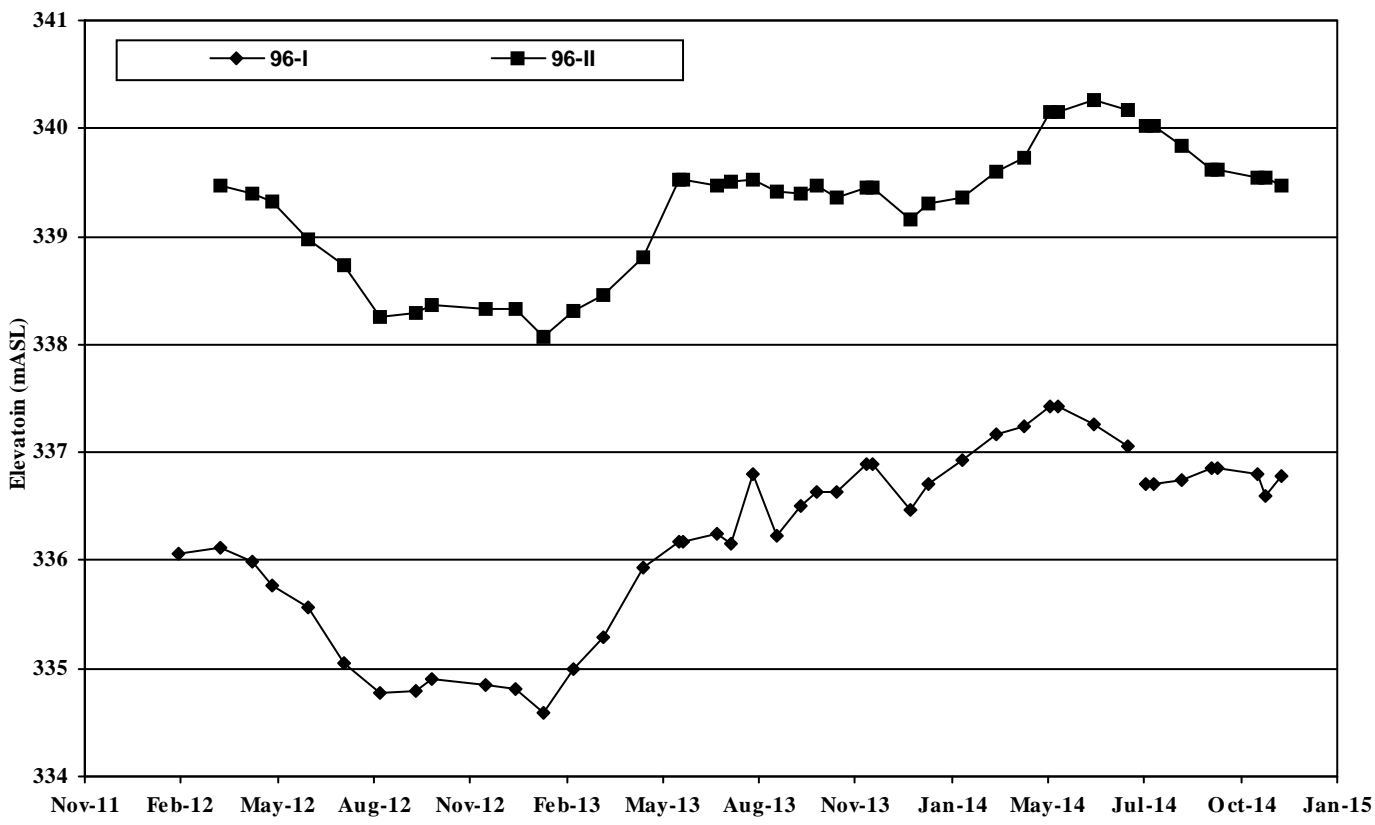
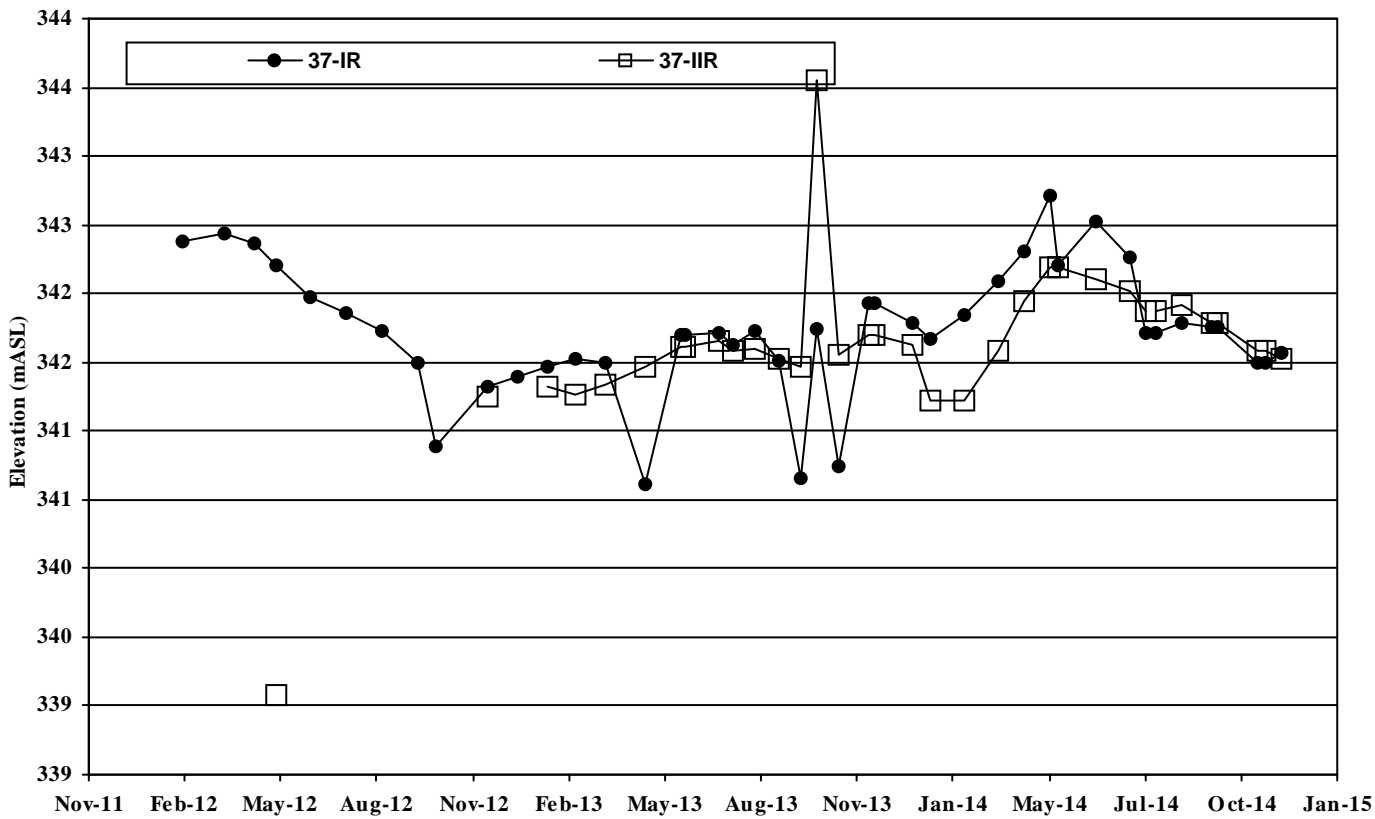

Closed Eastview Road Landfill Site
Groundwater Elevation Trends
Location 37R and 96

FIGURE
9
 60339708
 TLC-Location 96-37R Bedrock WL

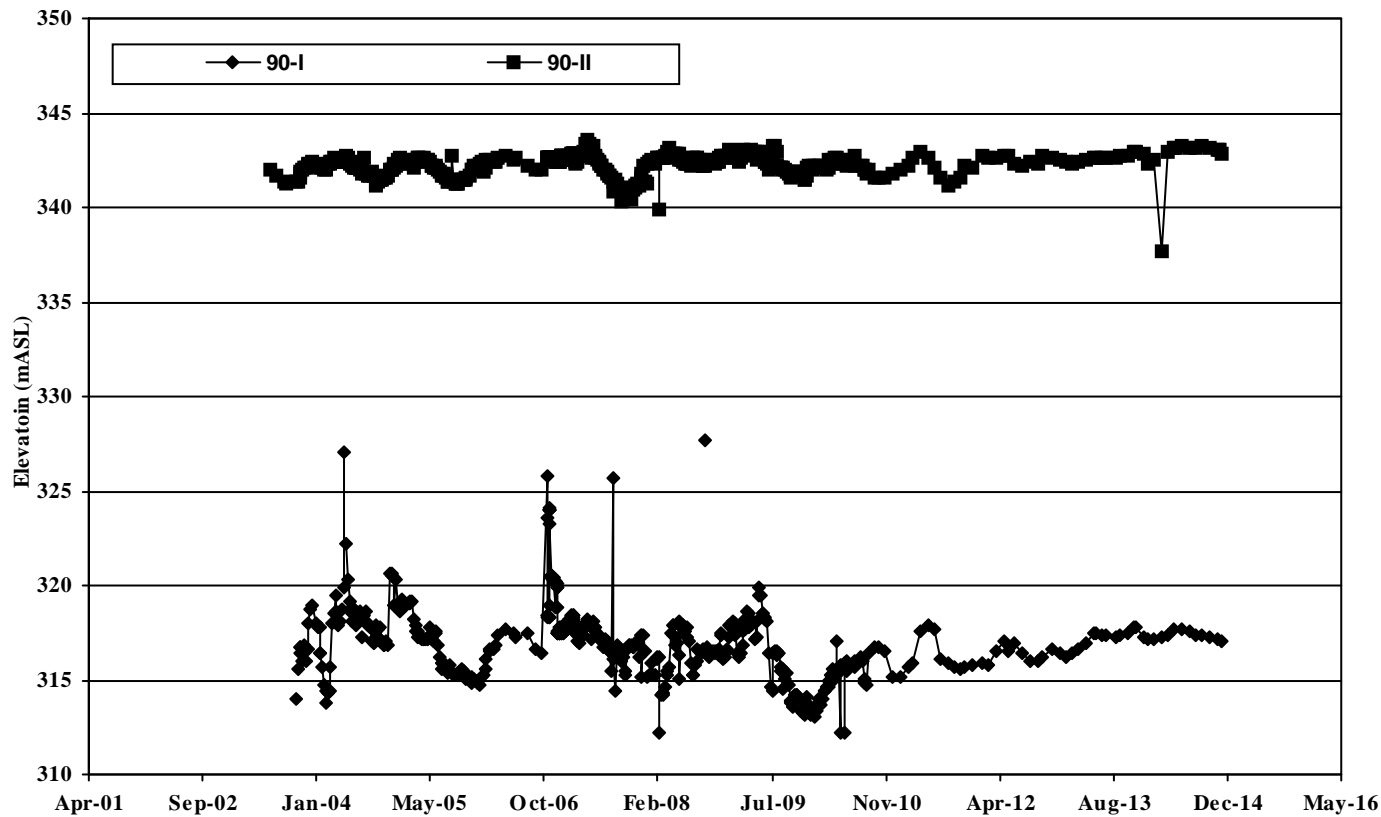
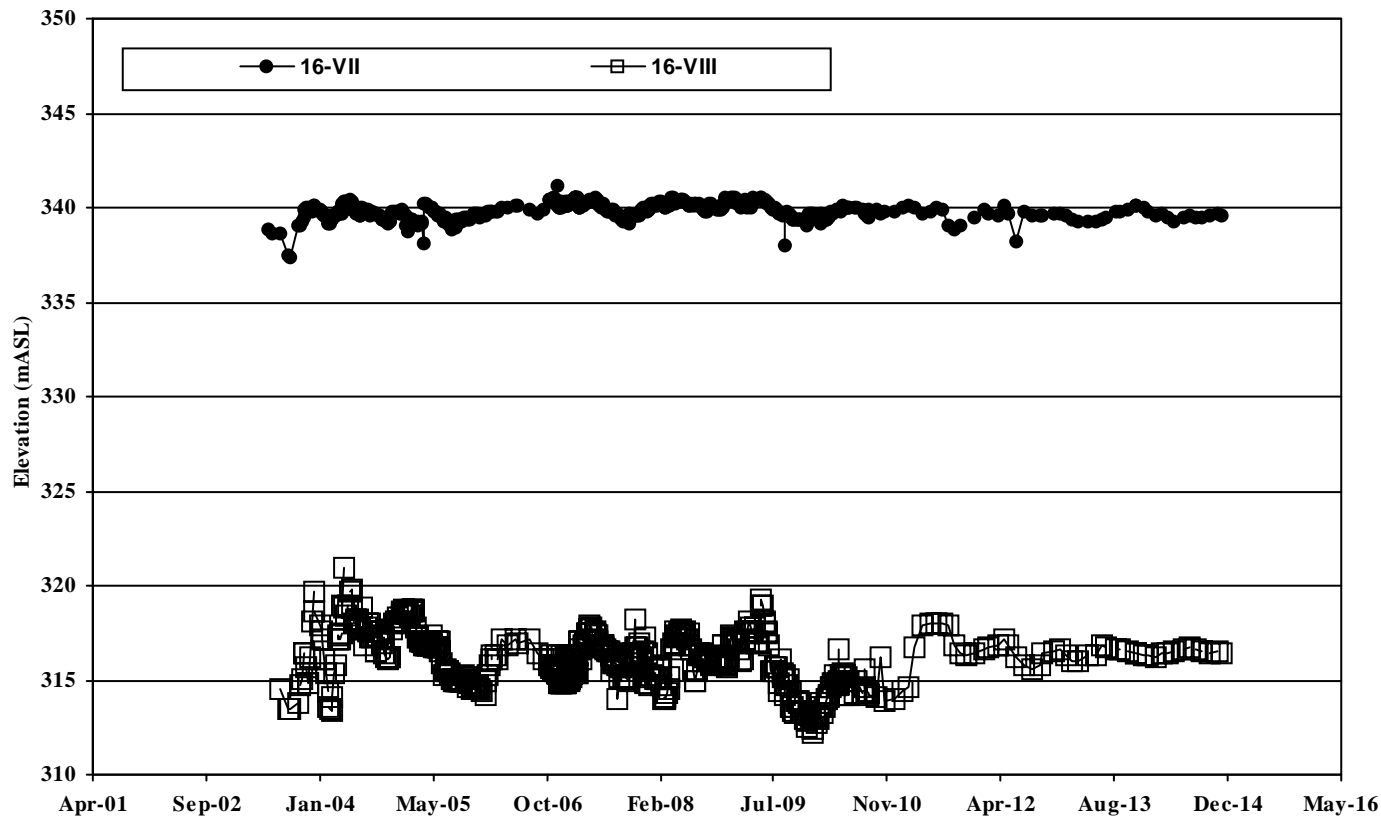

Closed Eastview Road Landfill Site
Groundwater Elevation Trends
Location 16 and 90 (Upper and Lower Aquifer)

FIGURE
10
 60339708
 TLC-Location16-90Bedrock WL

B SIZE 11" x 17" (279.4mm x 431.8mm)

PLOT: 12/8/2015 10:27:33 AM

BY:---

FILE NAME: 60339708-2015AMR-F11.DWG

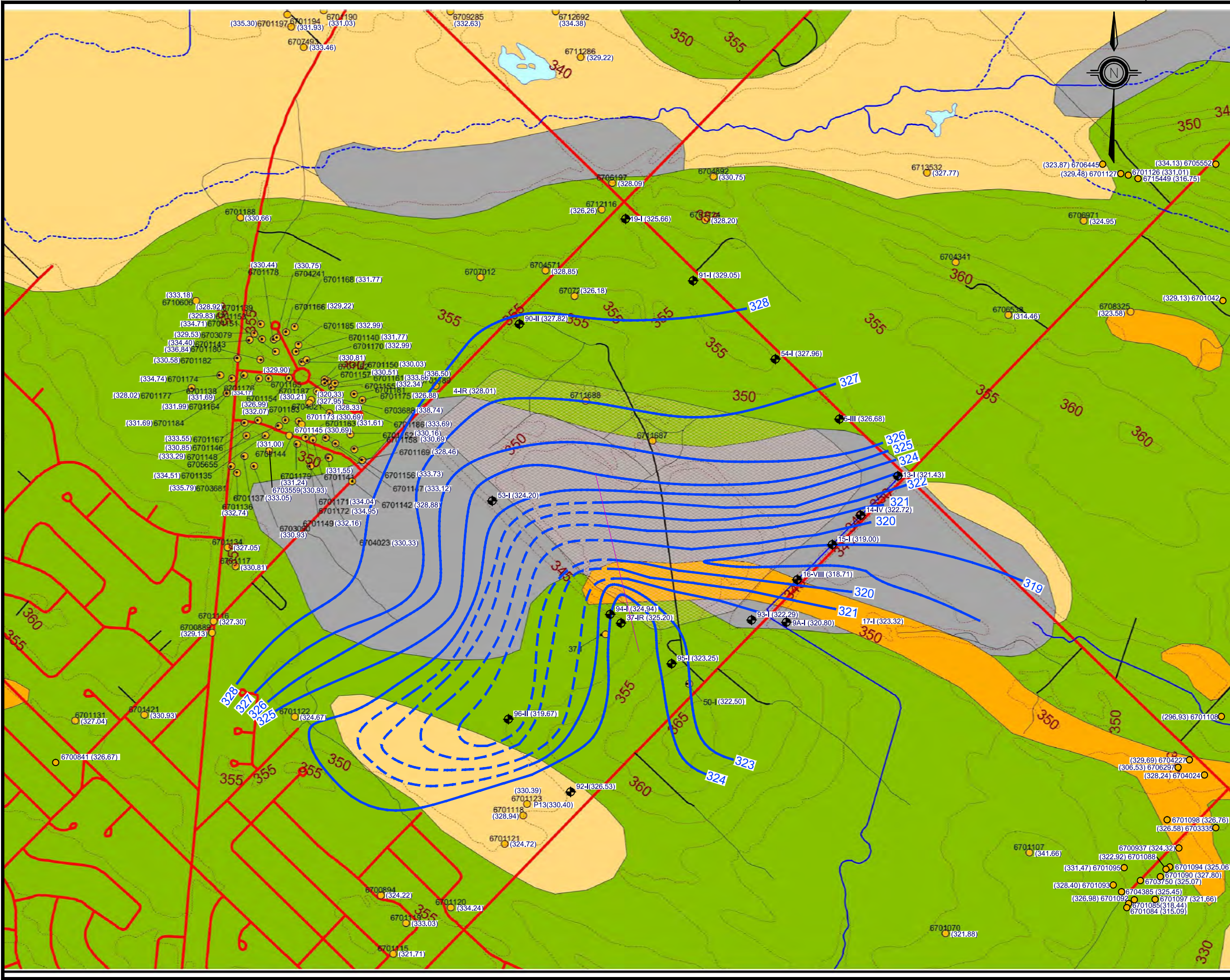

Legend

- Monitoring Well Locations
- Well Locations
- Approximate footprint of landfill

Quaternary Geology

- 5b: Stone-poor, carbonate-derived silty to sandy till
- 6a: Ice Contact Stratified Deposits in moraines, kames, eskers and crevasse fills
- 7a: Sandy deposits
- 7b: Gravelly deposits
- 19: Modern alluvial deposits
- 20: Organic deposits

(338.05) BEDROCK CONTACT ELEVATION (mASL)

343 ELEVATION CONTOUR OF BEDROCK CONTACT

0 50 100 200 300 400 m
1:10,000

DO NOT SCALE THIS DOCUMENT. ALL MEASUREMENTS MUST BE OBTAINED FROM STATED DIMENSIONS.

This drawing has been prepared for the use of AECOM's client and may not be used, reproduced or relied upon by third parties, except as agreed by AECOM and its client, as required by law or for use by governmental reviewing agencies. AECOM accepts no responsibility, and denies any liability whatsoever, to any party that modifies this drawing without AECOM's express written consent.



Eastview Road Landfill
City of Guelph

Inferred Regional Bedrock Topography

PROJECT NUMBER	DATE	FIGURE
60339708	November, 2015	11

B SIZE 11" x 17" (279.4mm x 431.8mm)

PLOT: 12/8/2015 10:32:00 AM

BY:----

FILE NAME: 60339708-2015AMR-F12.DWG

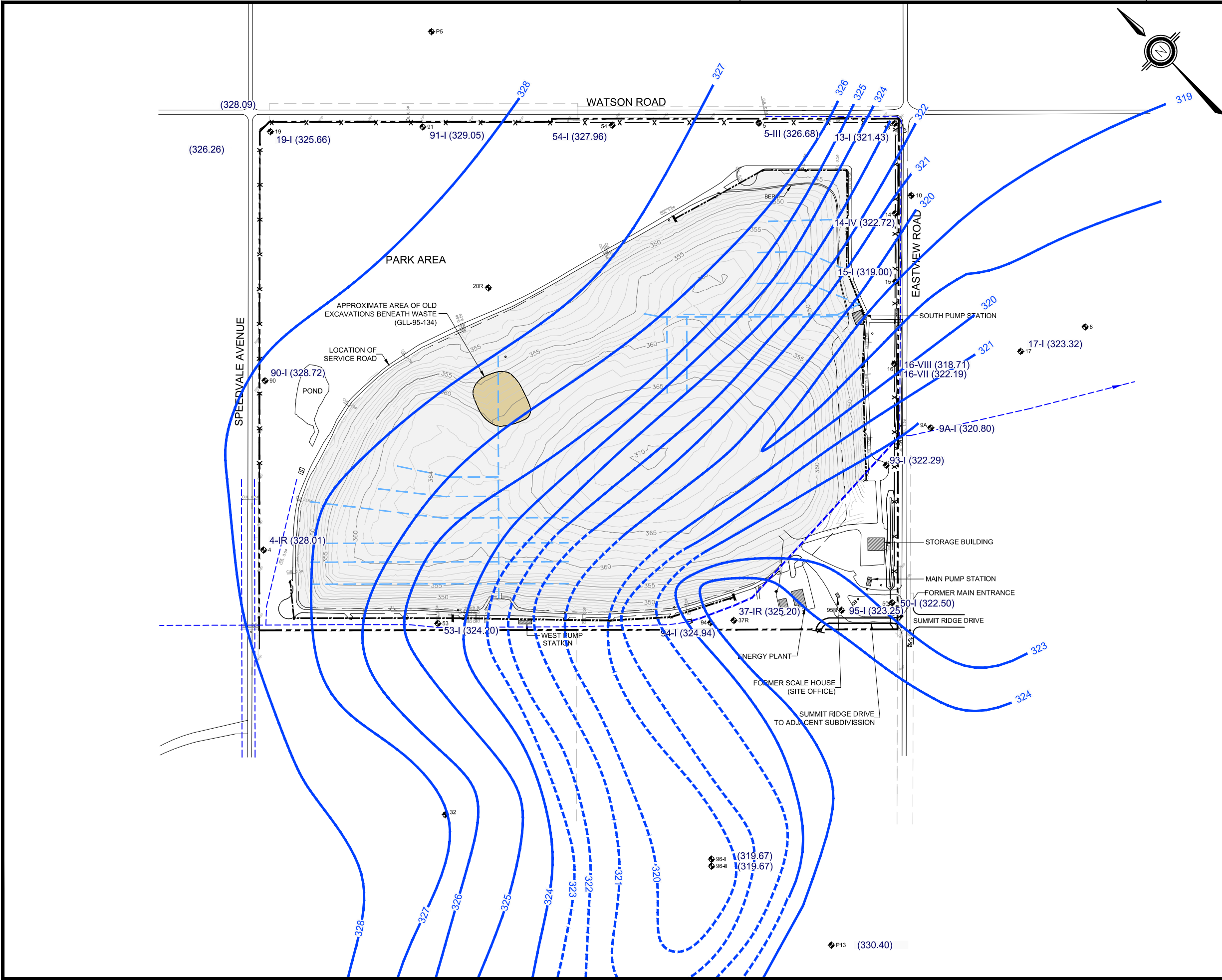

Legend

- PROPERTY BOUNDARY
- FENCE LINE
- APPROXIMATE EXTENT OF LANDFILL WASTES
- PERIMETER LEACHATE COLLECTION AND CONTAINMENT SYSTEM (PLCCS)
- PLCCS WITH SHEET PILE WALL PRESENT
- SURFACE DRAINAGE AND STORM DITCHES
- BURIED SURFACE WATER CULVERT
- GROUND WATER MONITOR LOCATION
- BEDROCK GROUNDWATER ELEVATION (mASL)
- ELEVATION CONTOUR OF WATER LEVEL IN BEDROCK
- INFERRED DIRECTION OF BEDROCK GROUNDWATER FLOW

0 30 60 120 180 240 m
1 : 6000

DO NOT SCALE THIS DOCUMENT. ALL MEASUREMENTS MUST BE OBTAINED FROM STATED DIMENSIONS.

This drawing has been prepared for the use of AECOM's client and may not be used, reproduced or relied upon by third parties, except as agreed by AECOM and its client, as required by law or for use by governmental reviewing agencies. AECOM accepts no responsibility, and denies any liability whatsoever, to any party that modifies this drawing without AECOM's express written consent.



Eastview Road Landfill
City of Guelph

Inferred Site Bedrock Topography

PROJECT NUMBER	DATE	FIGURE
60339708	November, 2015	12

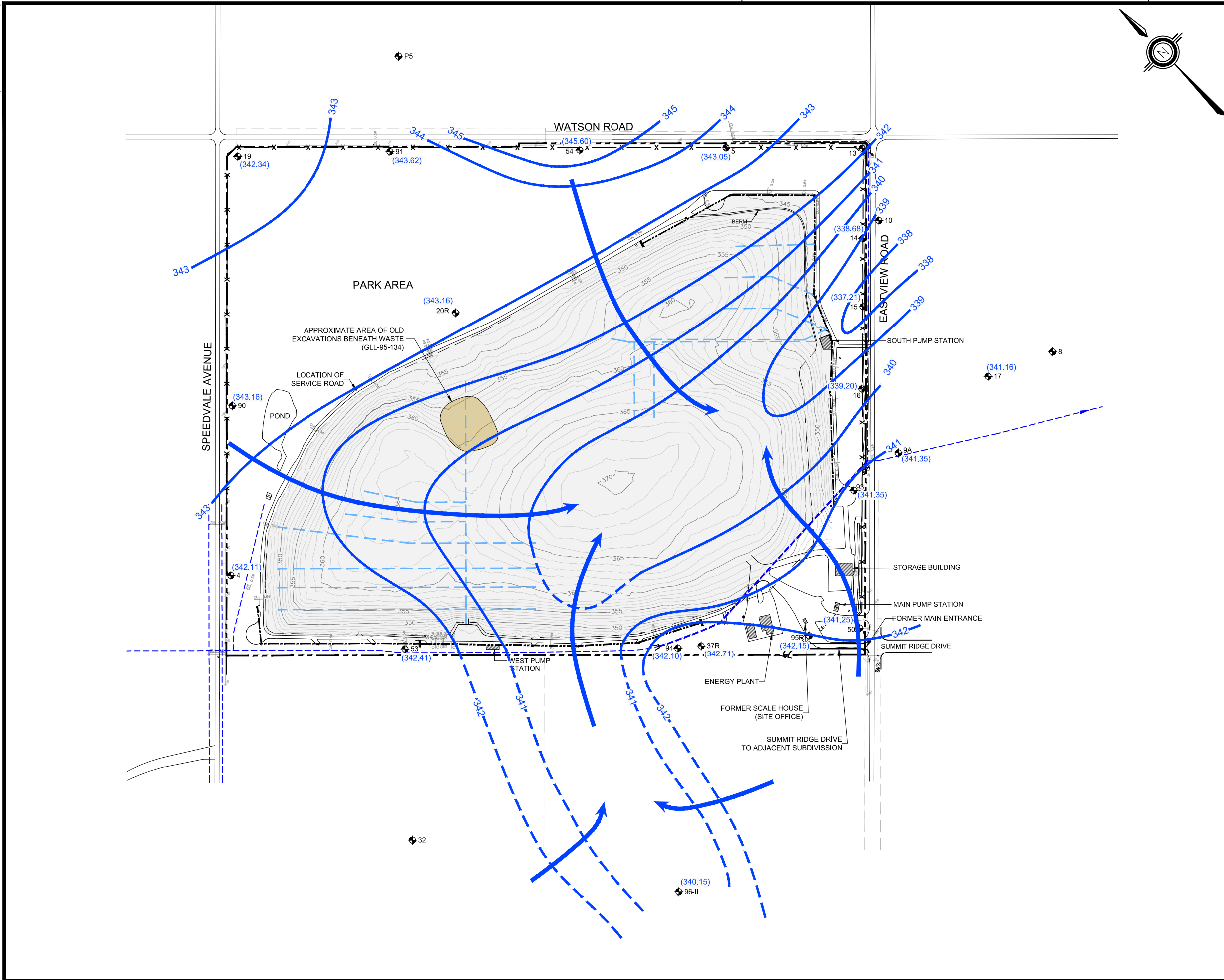

Legend

- PROPERTY BOUNDARY
- FENCE LINE
- APPROXIMATE EXTENT OF LANDFILL WASTES
- PERIMETER LEACHATE COLLECTION AND CONTAINMENT SYSTEM (PLCCS)
- PLCCS WITH SHEET PILE WALL PRESENT
- SURFACE DRAINAGE AND STORM DITCHES
- BURIED SURFACE WATER CULVERT
- GROUND WATER MONITOR LOCATION
- BEDROCK GROUNDWATER ELEVATION (mASL)
- ELEVATION CONTOUR OF WATER LEVEL IN BEDROCK
- INFERRED DIRECTION OF BEDROCK GROUNDWATER FLOW

0 30 60 120 180 240 m
1 : 6000

DO NOT SCALE THIS DOCUMENT.
ALL MEASUREMENTS MUST BE OBTAINED FROM STATED DIMENSIONS.

This drawing has been prepared for the use of AECOM's client and may not be used, reproduced or relied upon by third parties, except as agreed by AECOM and its client, as required by law or for use by governmental reviewing agencies. AECOM accepts no responsibility, and denies any liability whatsoever, to any party that modifies this drawing without AECOM's express written consent.



**Eastview Road Landfill
City of Guelph
Piezometric Heads and
Groundwater Flow in Shallow
Bedrock (May 2014)**

PROJECT NUMBER	DATE	FIGURE
60339708	November, 2015	13

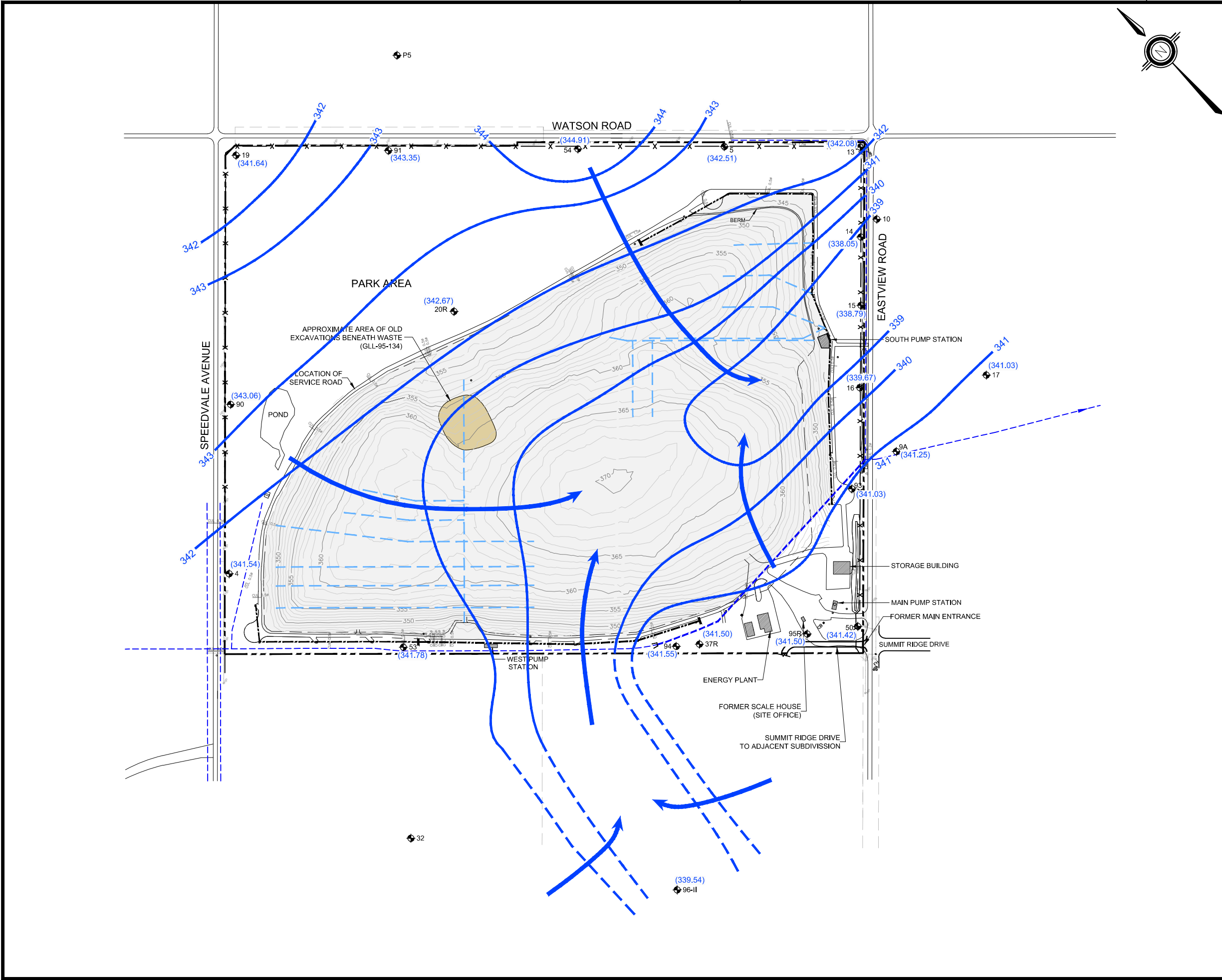

- Legend**
- PROPERTY BOUNDARY
 - FENCE LINE
 - APPROXIMATE EXTENT OF LANDFILL WASTES
 - PERIMETER LEACHATE COLLECTION AND CONTAINMENT SYSTEM (PLCCS)
 - PLCCS WITH SHEET PILE WALL PRESENT
 - SURFACE DRAINAGE AND STORM DITCHES
 - BURIED SURFACE WATER CULVERT
 - 7 GROUND WATER MONITOR LOCATION
 - (338.79) BEDROCK GROUNDWATER ELEVATION (mASL)
 - 343 ELEVATION CONTOUR OF WATER LEVEL IN BEDROCK
 - INFERRED DIRECTION OF BEDROCK GROUNDWATER FLOW

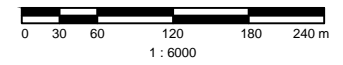

DO NOT SCALE THIS DOCUMENT.
ALL MEASUREMENTS MUST BE OBTAINED FROM STATED DIMENSIONS.

This drawing has been prepared for the use of AECOM's client and may not be used, reproduced or relied upon by third parties, except as agreed by AECOM and its client, as required by law or for use by governmental reviewing agencies. AECOM accepts no responsibility, and denies any liability whatsoever, to any party that modifies this drawing without AECOM's express written consent.



**Eastview Road Landfill
City of Guelph
Piezometric Heads and
Groundwater Flow in Shallow
Bedrock (Nov 2014)**

PROJECT NUMBER	DATE	FIGURE
60339708	November, 2015	14

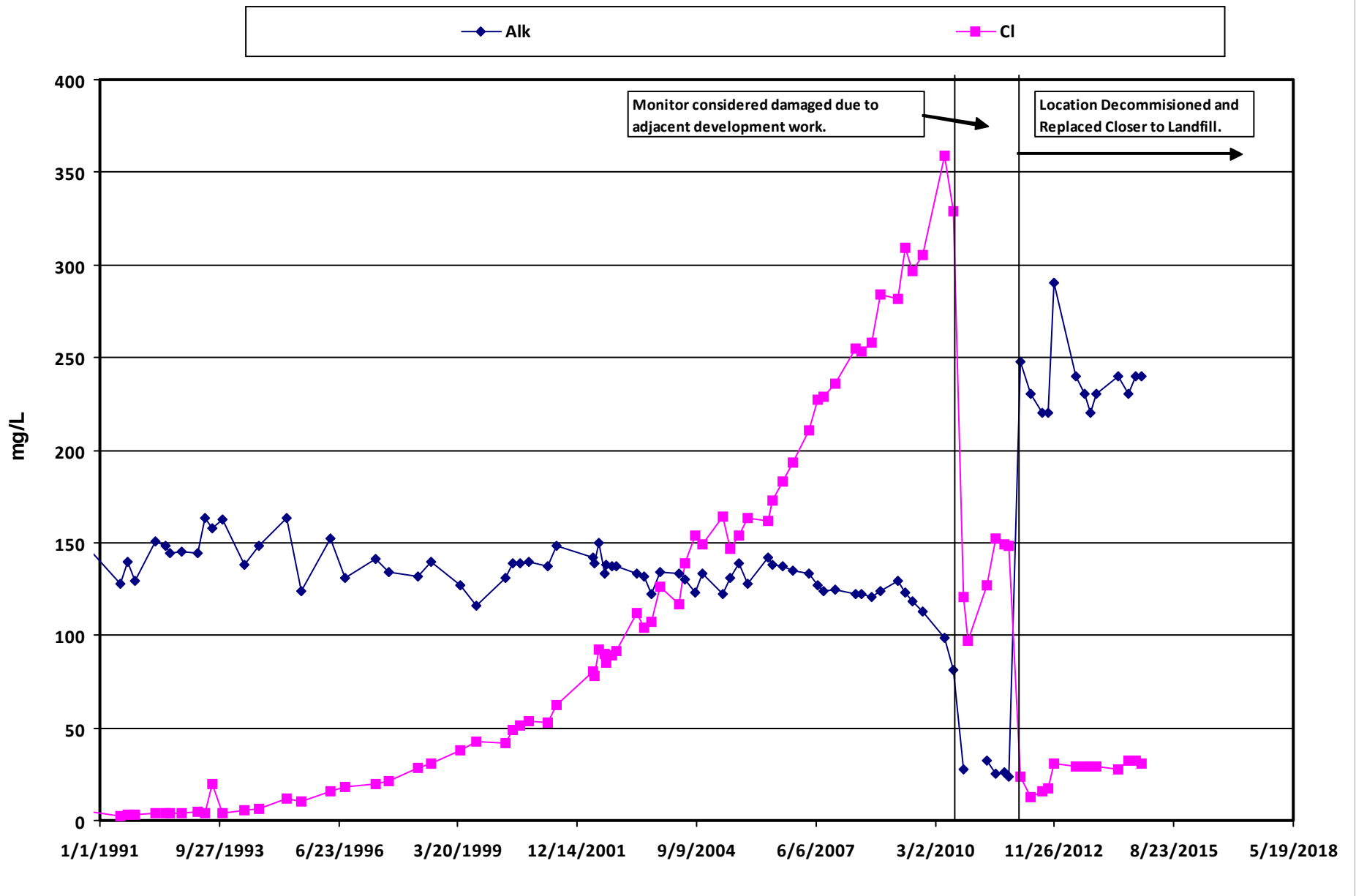

Closed Eastview Road Landfill Site
Groundwater Quality Trends
Comparison of Chloride and Chloride at Location 37/37R

FIGURE
15

60339708
 TLC-Graph37-I-37--IR_ALK_CLtrend

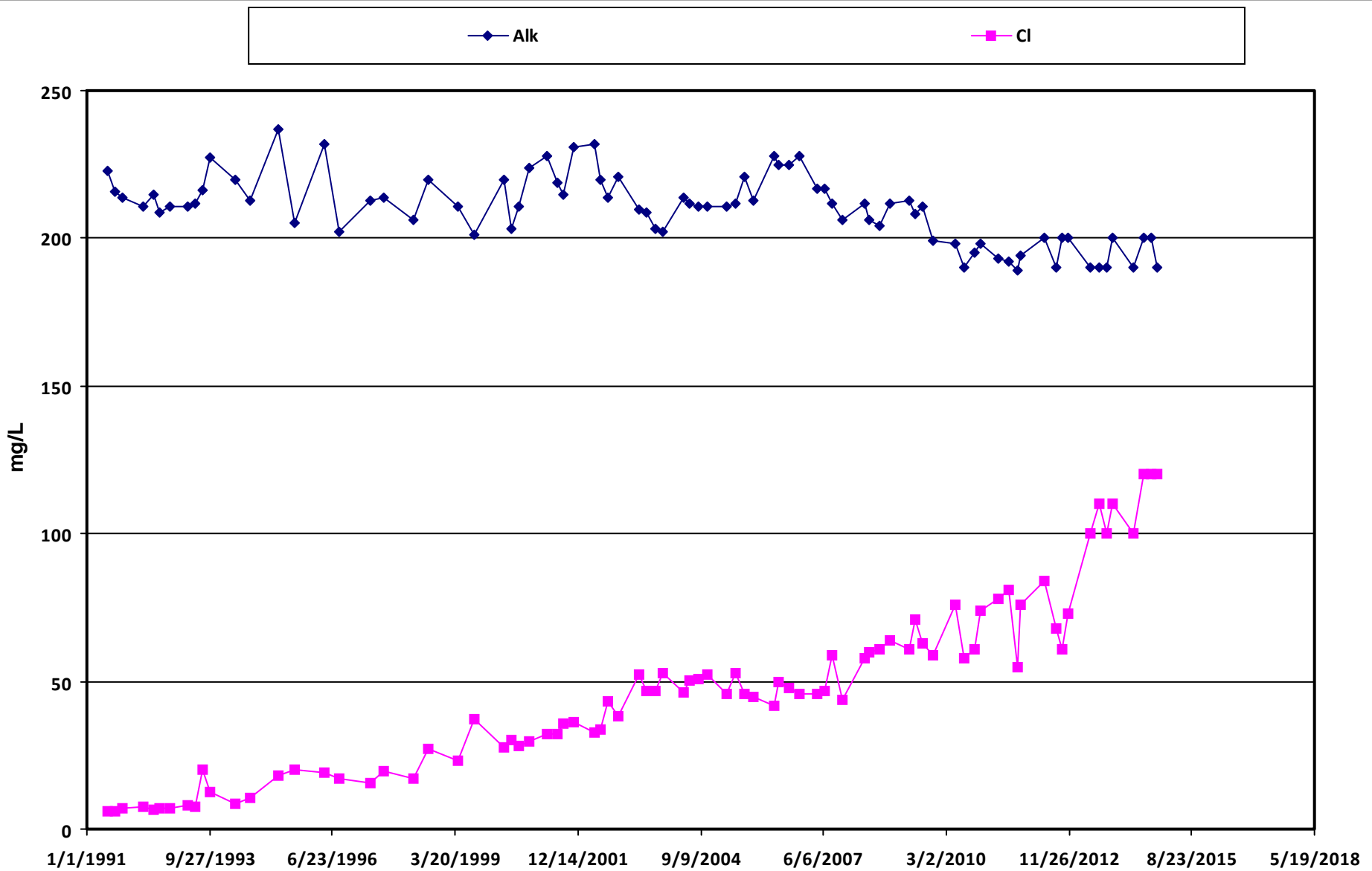

Closed Eastview Road Landfill Site
Groundwater Quality Trends
Comparison of Chloride and Alkalinity at Location 50

FIGURE
16
 60339708
 TLC-Graph50-L_ALK_CLtrend

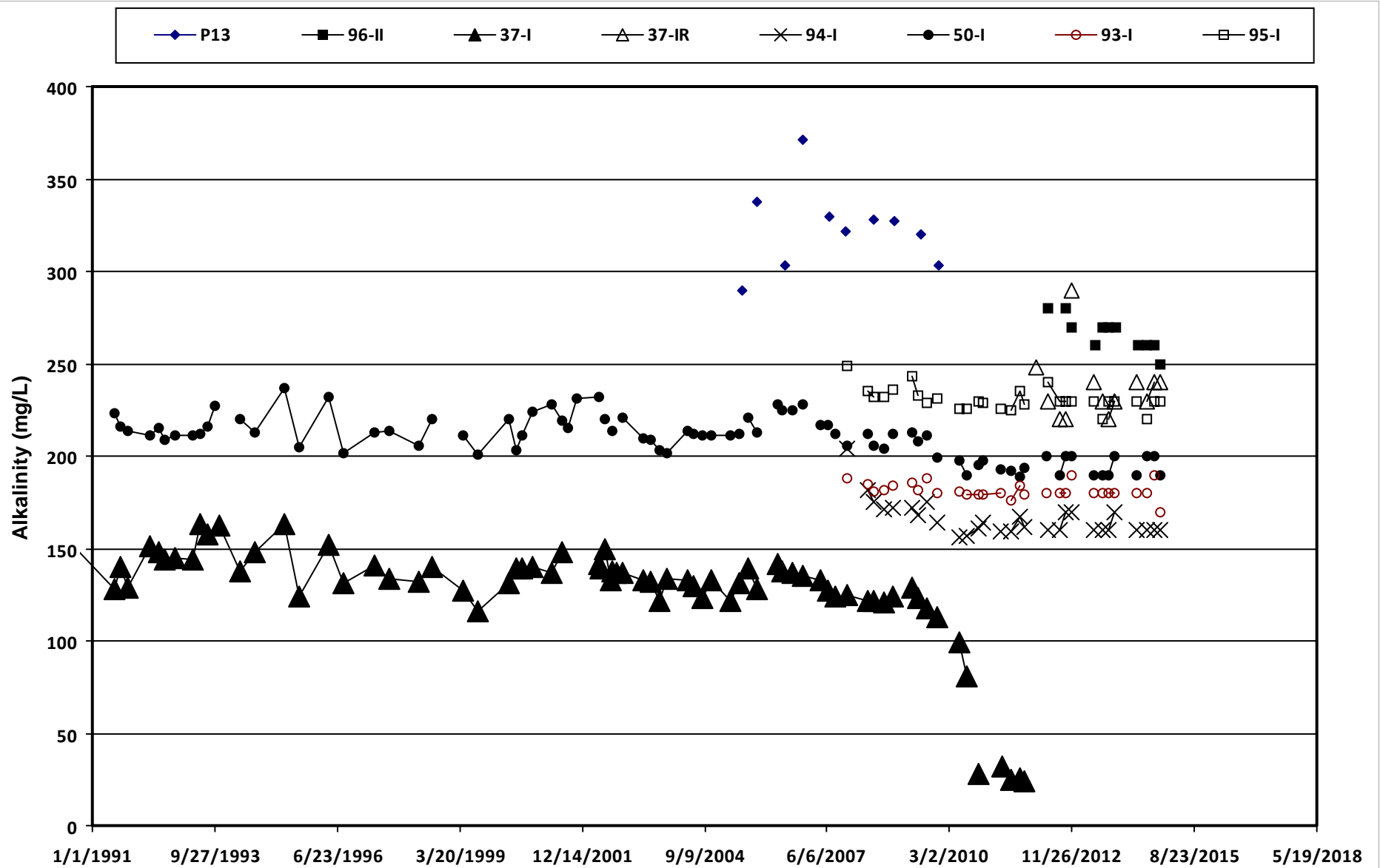

Closed Eastview Road Landfill Site
Groundwater Quality Trends
Comparison of Alkalinity at Western Bedrock Locations

FIGURE
17

60339708
 TLC-GraphWesternBedrock Alk and Decom

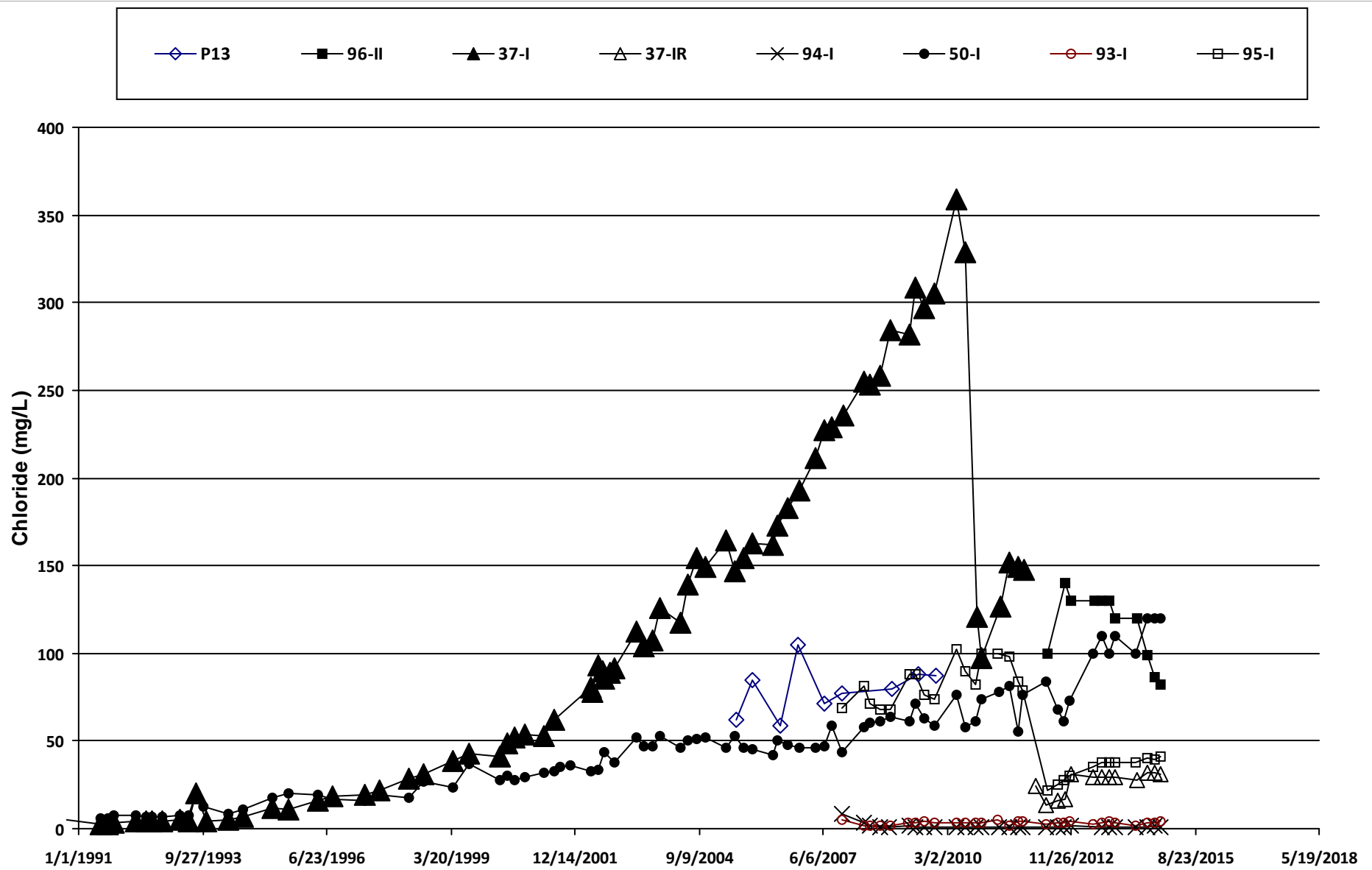

Closed Eastview Road Landfill Site
Groundwater Quality Trends
Comparison of Chloride at Western Bedrock Locations

FIGURE
18

60339708
 TLC-GraphWesternBedrock Cl and Decom

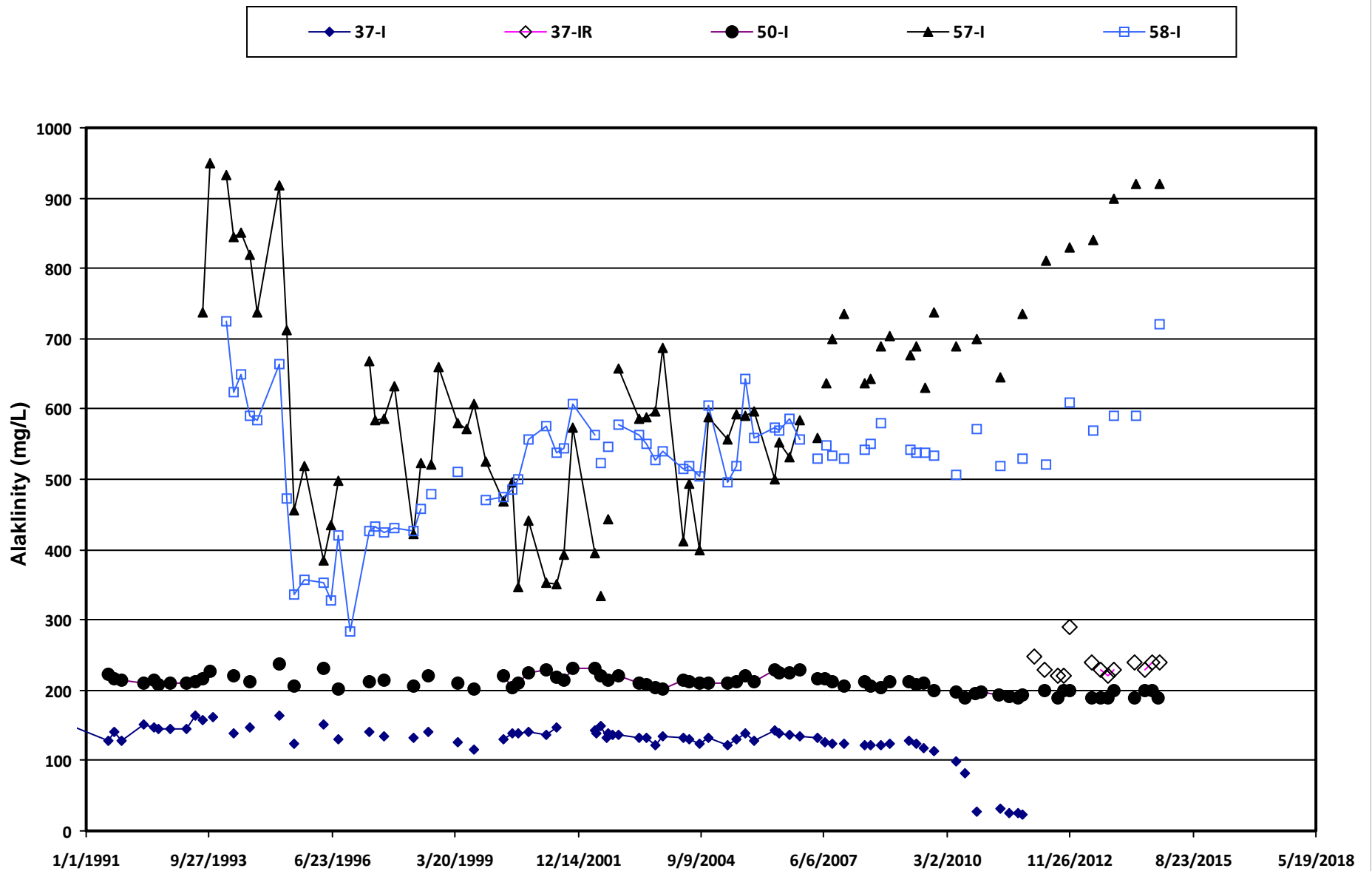

Closed Eastview Road Landfill Site

Comparison of Alkalinity between Leachate in Outwash Beneath the Waste in Western Area of Landfill and 37/50

FIGURE 19

60339708

TLC-Graph57-58vrs37 Alk and Decom

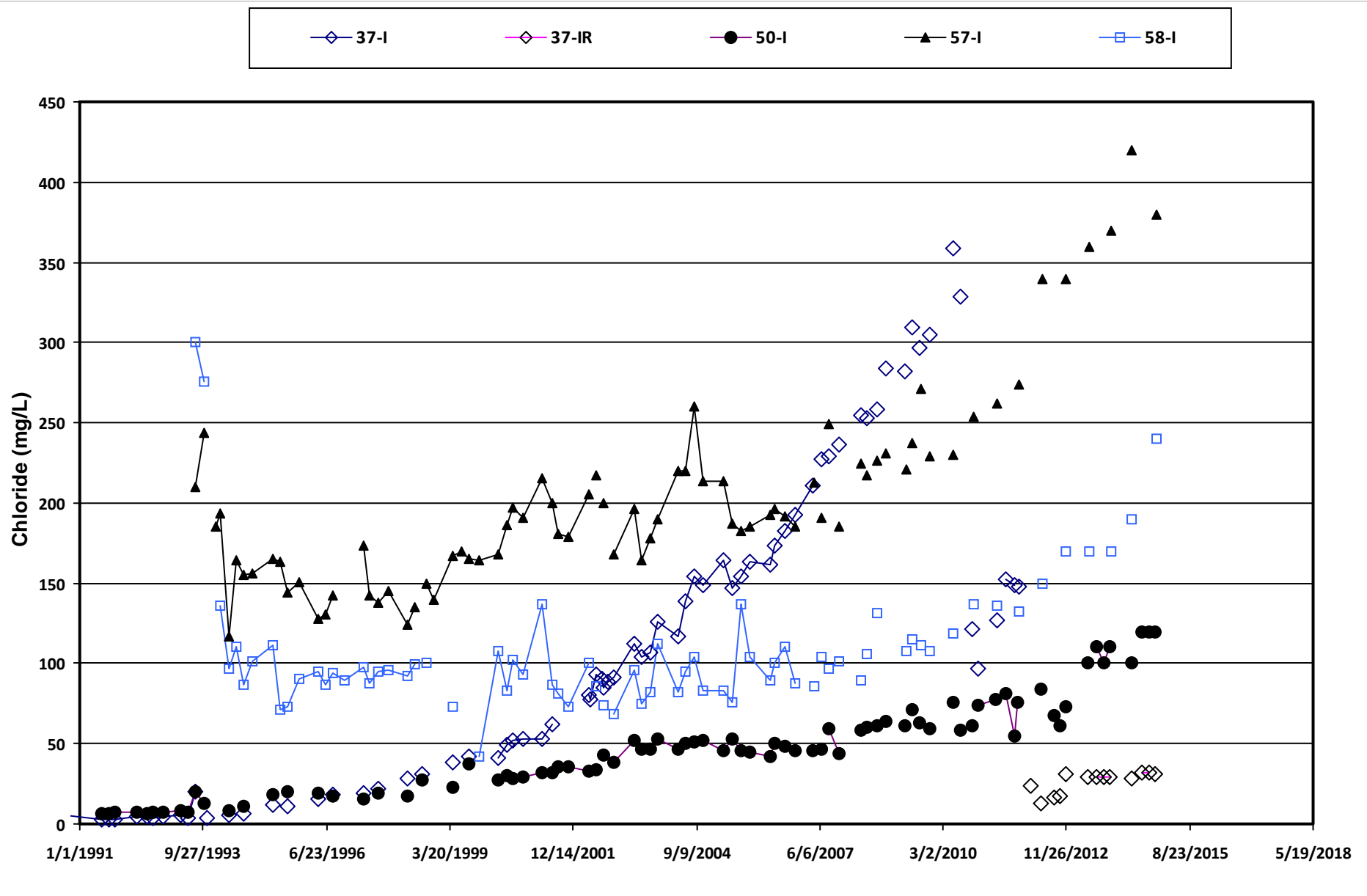

Closed Eastview Road Landfill Site

Comparison of Chloride between Leachate in Outwash Beneath the Waste in Western Area of Landfill and 37/50

**FIGURE
20**

60339708

TLC-Graph57-58vrs37 Cl and Decom

Appendix **G**

Underground Storage Tank Removal, Former Eastview Landfill, Guelph, Ontario

March 13, 2017

City of Guelph
110 Dunlop Drive
Guelph, Ontario
N1H 6N1

Attention: Bill Shields
Supervisor, Governance and Compliance, Solid Waste Resources

Underground Storage Tank Removal, Former Eastview Landfill, Guelph, Ontario

Dear Mr. Shields,

Dillon Consulting Limited (Dillon) was retained by the City of Guelph (the City) to conduct an underground storage tank (UST) removal and subsequent soil sampling program on October 6, 2016 at the former Eastview Landfill facility (the Site). The Site is located near the intersection of Eastview Road and Summit Ridge Drive in Guelph, Ontario. This report was prepared to document the UST removal and the soil assessment. The excavation sampling was completed following the Guidance on Sampling and Analytical Methods for Use at Contaminated Sites in Ontario (MOE, 1996).

The results of this sampling program are provided in this report. Supporting data are presented in Appendix A, which includes the site location plan with sampling locations, analytical data table, soil sampling logs, photographs, and the laboratory Certificate of Analysis.

SITE DESCRIPTION AND BACKGROUND

The Site was a portion of the former location of the former Eastview Landfill. According to information available on the City's website, 45 of the available 81 hectares were landfilled at this location (City of Guelph, 2015). The Site is located in the maintenance and infrastructure area located in the southern portion of what is now known as Pollinator Park. Groundwater monitoring wells were observed in the vicinity of the Site during the field program, and annual reports for the former Eastview Landfill Site are available through the City of Guelph website (<http://guelph.ca>); the most recent report found on the website was for the data collected in 2014 (AECOM, April 2015). There are two Environmental Compliance Approvals (ECAs) for the Site, and the associated reporting requirements are documented in the 2014 report, which include both ongoing leachate management and groundwater monitoring. The 2014 findings indicated that the Perimeter Leachate Collection and Containment System at the Site continues to operate as designed and creates an inward hydraulic gradient preventing off-site leachate migration (AECOM, April 2015).

Continued . . .



51 Breithaupt Street
Suite 200
Kitchener, Ontario
Canada
N2H 5G5
Telephone
519.571.9833
Fax
519.571.7424

Dillon Consulting
Limited



The UST removal area is located between two buildings, identified by Dillon as the "Grey Building" and the "Blue Building", as shown on Figure 1. The UST removal and subsequent excavation sampling program was implemented by Dillon on October 6, 2016 to assess the soil for the presence of contaminants of concern (COCs) related to the former tank use.

Physiography and Geology

The Site lies within the Guelph Drumlin Field physiographic region (Chapman & Putnam, 1984). This region consists of loamy and calcareous till material derived from dolostone of the Amabel Formation, and consists of an average of 50% sand, 35% silt and 15% clay. The surficial geology in the vicinity of the Site is mapped as stone-poor sandy silt to silty sand-textured till on Paleozoic terrain; however, the Site is also located near regions of organic deposits (peat, muck and marl) and ice-contact stratified deposits of sand and gravel with minor silt and clay (OGS, 2010).

Applicable Site Standards and Rationale

To assess the environmental condition of the Site, samples were collected (i.e., soil) and were analyzed by a commercial laboratory for potential COCs. The analytical data were then compared to the maximum chemical concentration considered to be acceptable by the Ministry of the Environment and Climate Change (MOECC) for the appropriate land use. The MOECC Ontario Regulation (O. Reg.) 153/04 (as amended) Standards are presented in "*Soil, Ground Water and Sediment Standards for Use Under Part XV.1 of the Environmental Protection Act, April 15, 2011*".

The Site is located within the City of Guelph, which relies on groundwater as a source of drinking water. In addition, the Site is located near the edge of Pollinator Park and is adjacent to residential developments. The soils at the Site identified during the UST removal program were characterized as mainly silt and sand with some clay content. As such, the Table 2 Full-Depth Generic Site Condition Standards in a Potable Ground Water Condition for Residential/Parkland/Institutional Use and Coarse Grained Soil were used for comparison.

OBJECTIVES AND SCOPE OF WORK

The objective of the program was to observe the removal of an 18,000 L UST that reportedly formerly contained diesel, and to assess the quality of the surrounding soil to determine if there were COC impacts in soil. Based on the former diesel content of the UST, the COCs included lead, petroleum hydrocarbon fractions F1 to F4 (PHCs) and volatile organic compounds (VOCs) including benzene, toluene, ethylbenzene and xylenes (BTEX).

Continued . . .



To achieve the objective of the UST removal program, the following scope of work was proposed and completed:

- Preparation of Health and Safety Plan;
- Observations and documentation of the UST removal undertaken by a Technical Standards and Safety Authority (TSSA) licensed contractor;
- Assessment and documentation of the condition of the UST and the environmental conditions in the vicinity of the UST;
- Collection of verification soil samples from the walls and floor of the excavation after tank removal. Soil sample screening on-site using a portable hydrocarbon vapour monitor;
- Laboratory analysis of selected soil samples based on visual and olfactory observations;
- Assessment of the analytical data; and
- Documenting the results of the assessment in a letter report.

METHODOLOGY

Utility Locates

Ontario One Call and C&L Underground Locates Inc. were retained by the UST removal contractor (Itech Environmental Services, Itech) to complete the public and private utility locates for the Site, respectively. Itech retained a licensed electrician to disconnect electrical services in the vicinity of the UST prior to the excavation.

UST Decommissioning, Excavation and Backfill

Dillon retained TSSA-licensed contractor Itech, based in Brantford, Ontario, to facilitate the decommissioning of the UST and associated piping on October 6, 2016. One gas pump was removed prior to exhumation of the UST. Remaining tank contents were removed using a vacuum truck. Barriers and near-surface material were excavated to expose the UST and allow for access to facilitate removal. The excavation wall on the east side was undercut slightly to allow access to the tank given the close proximity to the adjacent building. Scraps of geotextile material were observed to be present near the tank during the excavation.

The UST was lifted from the excavation by an excavator, inspected, and broken down inside a triaxle truck. Associated distribution piping, fuel pump, concrete and other tank components were also removed. The tank was observed to be generally intact at the time of removal; however, puncture marks were observed at the top of the tank, which were reportedly caused by the excavator during removal. The UST was transported to Budget Environmental Disposal Inc., a landfill for disposal. The pump and remaining steel material were transported to Waxman Industrial Services as scrap

Continued . . .



metal. Concrete removed from the excavation surface was transported to Lafarge Canada Inc. for recycling.

The tank contents consisted of a small amount of sludge and/or residual fuel. The tank interior was rinsed with water, and a vacuum truck was used to remove the tank washings. A total of 500 L of non-flammable liquid was shipped to Aevitas Inc. in Brantford, Ontario under waste class 221 – Light Fuels.

At ground surface, the UST excavation dimensions were measured as approximately 6 m long and 5 m wide to a depth of approximately 4.0 m below ground surface (m bgs). The base of the excavation was measured as approximately 5 m by 5 m square. The excavated soil was placed on the ground surface adjacent to the excavation. Visual and/or olfactory evidence of petroleum hydrocarbons was not detected in the surrounding soil following the tank removal. At the request of the client, the excavated soil was subsequently re-used to backfill the excavation; this material was not sampled. Additional imported clean Granular A fill material was provided by the contractor (from an MOECC-approved facility) to backfill the remainder of the excavation. The backfilled area was compacted in lifts. Based on the scope of work, compaction testing was not completed.

Soil Sampling and Headspace Screening

Dillon collected confirmatory samples from the walls and floor of the excavation on October 6, 2016. Four samples, including one field duplicate sample, were collected from the walls of the excavation, and two samples were collected from the floor of the excavation. The number of soil samples collected from the excavation was based on the size of the excavation, and met the minimum verification sampling requirements outlined in Table 4.1 A of the Guidance on Sampling and Analytical Methods for Use at Contaminated Sites in Ontario (MOE, 1996).

Soil samples from the UST excavation were retrieved by the excavator and collected from the bucket via gloved hand. Soil material which had not come in contact with the excavator bucket was selected for sampling to reduce potential cross contamination, where practical. Loose soil was shaken free from the excavating equipment between sampling locations.

Soil samples from the excavation were recovered for headspace screening and laboratory submission. Headspace readings from the soil samples were measured using an RKI Eagle Gas Detector to detect combustible vapours (i.e., PHCs). Soil lithology was documented at each location using ASTM Standard D2488-93 for *Visual-Manual Description and Identification of Soils* as guidance. Sample collection time and evidence of PHC impacts (i.e., visual and/or olfactory, if any) were included in field

Continued . . .



notes at the time of collection. Confirmatory soil sampling locations are shown on Figure 1.

Sample Handling, Custody, and Analysis

Confirmatory samples were collected into laboratory prepared jars and re-sealable plastic bags upon retrieval. Disposable (i.e., nitrile) gloves were worn during soil handling activities and were changed between each sampling location. Methanol preservation was required for samples undergoing analysis of VOCs and PHC fraction F1. A new disposable cut-off syringe was used to collect soil (approximately 6 grams each), which was then deposited into two laboratory prepared methanol preserved vials (10 mL). Jarred and preserved samples were stored in an ice-filled cooler following their collection.

Soil samples collected during the site visit on October 6, 2016 were submitted to Maxxam Analytics Inc. (Maxxam) in Mississauga, Ontario for analysis of Lead, PHCs and VOCs. Maxxam is accredited for these analyses by the Canadian Association for Laboratory Accreditation (CALA).

Quality Assurance and Quality Control

Data Quality Objectives (DQOs) were established when planning the sampling aspects of the project. Dillon set DQOs that required the analytical data to have a level of quality suitable for the intended purposes. A data review process, often referred to as "data validation", was conducted to assess whether the DQOs were satisfied.

Quality assurance and quality control (QA/QC) procedures were implemented in the field and laboratory to demonstrate that the data generated were of a level of quality suitable for the intended purposes. Field QA/QC procedures included the use of clean sampling equipment, following field equipment cleaning procedures, collection of field duplicate samples, and adherence to published standards for field methodology. Laboratory QA/QC procedures included analyses of laboratory duplicate samples, laboratory blank samples and laboratory reference standards.

The data quality was evaluated using precision, accuracy, representativeness, comparability and completeness (PARCC) criteria, including Relative Percent Difference (RPD) calculations. RPDs are calculated when the duplicate and parent sample are detected at concentrations of at least 5 times the laboratory reportable detection limit (RDL). The RPD for soil samples were compared to pre-established acceptance criterion of <50%.

Continued . . .



RESULTS

Geology

Soils encountered during the field program generally consisted of silt with varying amounts of sand and clay collected from the walls of the excavation at an approximate depth of 2.4 m bgs, and sand with little silt and clay collected from the excavation floor at an approximate depth of 4.0 m bgs. The soil sample descriptions are summarized in Table 1 (Appendix A).

Headspace Vapour Monitoring

Soil samples were collected and screened using a combustible gas indicator (RKI Eagle Hydrocarbon Surveyor), as described above. Soil vapour screening measurements from confirmatory soil samples collected from the excavation ranged from not detected (nd) to 15 parts per million by volume (ppm).

Soil Analytical Results

Analytical results from the sampling program indicated that the COCs were generally not detected above the laboratory RDLs in the floor and wall samples collected at the Site, with the following exceptions:

- Concentrations of PHC F2 and F3 were detected in floor sample COG-101. The concentration of PHC F2 was detected at 820 µg/g, which is above the applicable MOECC Table 2 Standard of 98 µg/g. The concentration of PHC F3 was below the applicable MOECC Table 2 Standard.
- Concentrations of PHC F2 and F3 were detected in floor sample COG-102, but were below the applicable MOECC Table 2 Standards.

Soil sample results are summarized in Table 1 and on Figure 1 (Appendix A). The Laboratory Certificate of Analysis is included in Appendix A.

Quality Assurance/Quality Control

The data received from the laboratory were validated to demonstrate that the data were of satisfactory quality. Sample chain-of-custody, holding times, dilution factors, surrogate recoveries, duplicate/replicate analyses results, analytical quantitation limits and blank analyses were reviewed and compared to applicable quality control acceptance criteria.

Overall, the analytical data were concluded to have met the DQOs as described in previous Sections and were deemed suitable to fulfill the objectives of this assessment, based on the following:

Continued . . .



- Field procedures and laboratory methods followed industry-consensus practices;
- Sampling design was appropriate to characterize the subsurface media and units of interest within the scale of the Site;
- The number of samples analyzed and parameters for which analyses were performed were sufficient and the analytical results were obtained for the samples submitted and for the analytical parameters requested;
- The reported laboratory surrogate recoveries and spike samples were within the acceptance criteria established by the laboratory as reported on the Certificate of Analysis; and
- RPDs for field duplicate samples where concentrations were detected more than five times the RDLs were less than 50%, which met the pre-determined screening criterion.

CONCLUSIONS

Dillon was retained by the City of Guelph to document the decommissioning and removal of a single 18,000 L UST, and to assess potential lead, PHC and VOC impacts in soil around the UST at the former Eastview Landfill facility in Guelph, Ontario. This report was prepared to document the UST removal and the soil assessment. The excavation sampling was completed following the Guidance on Sampling and Analytical Methods for Use at Contaminated Sites in Ontario (MOE, 1996).

Dillon retained a TSSA licensed contractor (Itech) to facilitate the decommissioning and removal of the UST. Confirmatory soil samples were collected from the walls and floor of the excavation on October 6, 2016, and were submitted for analysis of lead, PHCs and VOCs. Laboratory analytical results were below the applicable MOECC Table 2 Standards, with the exception of one floor sample that exceeded the MOECC Table 2 Standard for PHC F2.

The results of the soil assessment suggest that PHC concentrations are present at the base of the tank excavation above the applicable Table 2 Standards for PHC F2 in one floor sample location (COG-101); however, during the excavation there was no light non-aqueous phase liquid observed, there were no PHC odours noted, soil vapour screening measurements were less than 15 ppm, and the tank appeared to be in good condition. As such, the extent of PHC impacts appears to be localized; however, further delineation has not been completed. The tank is located at the former Eastview Landfill where there is an existing network of groundwater (shallow and bedrock) monitoring wells and leachate monitoring locations, at which annual monitoring occurs related to the Environmental Compliance Approvals for the Site (AECOM, April 2015). The tank was located approximately 50 m north of the southwest property boundary, which is outside of the Perimeter Leachate Collection

Continued . . .



and Containment System at the Site; however, recent findings from the annual monitoring program indicate that an inward hydraulic gradient is present at the Site, preventing off-site leachate migration (AECOM, April 2015). PHCs in soil (and groundwater, if affected) in the vicinity of the tank excavation are anticipated to remain on-site based on the inward hydraulic gradient interpreted by others to be present at the former Eastview Landfill Site.

DISCLAIMER AND LIMITING CONDITIONS

This report was prepared exclusively for the purposes, project and site location(s) outlined in the report. The report is based on information provided to, or obtained by Dillon Consulting Limited ("Dillon") as indicated in the report, and applies solely to site conditions existing at the time of the site investigation(s). Although a reasonable investigation was conducted by Dillon, Dillon's investigation was by no means exhaustive and cannot be construed as a certification of the absence of any contaminants from the site(s). Rather, Dillon's report represents a reasonable review of available information within an agreed work scope, schedule and budget. It is therefore possible that currently unrecognized contamination or potentially hazardous materials may exist at the site(s), and that the levels of contamination or hazardous materials may vary across the site(s). Further review and updating of the report may be required as local and site conditions, and the regulatory and planning frameworks, change over time.

This report was prepared by Dillon for the sole benefit of our Client. The material in it reflects Dillon's best judgment in light of the information available to it at the time of preparation. Any use which a third party makes of this report, or any reliance on or decisions made based on it, are the responsibilities of such third parties. Dillon accepts no responsibility for damages, if any, suffered by any third party as a result of decisions made or actions based on this report.

Yours sincerely,

DILLON CONSULTING LIMITED

Liana Labreche, B.Sc.
Project Manager

Darin Burr, M.Sc., P.Geo, QP_{ESA}
Associate, Hydrogeologist

AK:knp

Our File: 16-4452

Continued . . .



REFERENCES

- AECOM. (April 2015). *City of Guelph, 2014 Annual Report, Closed Eastview Road Landfill Site*. Project Number 60339708.
- Chapman, L. J., & Putnam, D. F. (1984). *The Physiography of Southern Ontario, Ontario Geological Survey Special Volume 2*. Ministry of Natural Resources.
- City of Guelph. (2015). *Eastview Community and Pollinators Park*. Retrieved November 1, 2016, from <http://guelph.ca/plans-and-strategies/parks-trails-planning/eastview-community-and-pollinators-park/>
- MOE. (1996). *Guidance on Sampling and Analytical Methods for Use at Contaminated Sites in Ontario. Version 1.1*. Ministry of the Environment. December 1996.
- MOECC. (2011). *Soil, Ground Water and Sediment Standards for Use Under Part XV.1 of the Environmental Protection Act*. . Ministry of the Environment and Climate Change. April 15, 2011.
- OGS. (2010). *1:50,000 Scale Surficial Geology of Southern Ontario*. Ontario Geological Society.
- TSSA. (2007). *Liquid Fuels Handling Code*. Technical Standards and Safety Authority.
- TSSA. (2012). *Environmental Management Protocol for Fuel Handling Sites in Ontario*. Technical Standards and Safety Authority.

APPENDIX A



KEY PLAN

N.T.S.

LEGEND

- 1 ◆ - SOIL SAMPLE LOCATION
Exceeds applicable Table 2 Standards (O.Reg. 153/04)
- 2 ◆ - SOIL SAMPLE LOCATION
Does not exceed applicable Table 2 Standards (O.Reg.153/04)
- APPROXIMATE EXTENTS OF EXCAVATION AREA (OCTOBER 6, 2016)



NOTE: Excavation extents and sample locations are approximate.

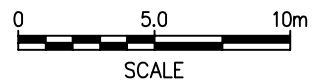

Map data ©2016 Google



TITLE:	Sampling Location Plan	PROJECT NO.	16-4452
SITE:	Eastview Landfill Underground Storage Tank Removal GUELPH, ONTARIO	SCALE:	SEE BARSCALE
CLIENT:	CITY OF GUELPH	DATE:	November 2016
		FIGURE NO.	1

Table 1: Laboratory Analytical Results - Soil
Underground Storage Tank Removal, Eastview Landfill
City of Guelph, Guelph, Ontario

Sample ID				COG-101	COG-102	COG-103	COG-104	COG-105	COG-106
Sample Date				6-Oct-16	6-Oct-16	6-Oct-16	6-Oct-16	6-Oct-16	6-Oct-16
Laboratory Work Order				B6L6552	B6L6552	B6L6552	B6L6552	B6L6552	B6L6552
Parameter	Unit	RDL	Table 2 Standards				Field Duplicate of COG-103		
Metals									
Lead	µg/g	1.0	120	33	31	76	100	20	22
BTEX and PHCs									
Benzene	µg/g	0.020	0.21	<0.020	<0.020	<0.020	<0.020	<0.020	<0.020
Toluene	µg/g	0.020	2.3	<0.020	<0.020	<0.020	<0.020	<0.020	<0.020
Ethylbenzene	µg/g	0.020	1.1	<0.020	<0.020	<0.020	<0.020	<0.020	<0.020
Xylene (m & p)	µg/g	0.020	n/v	<0.020	<0.020	<0.020	<0.020	<0.020	<0.020
Xylene (o)	µg/g	0.020	n/v	<0.020	<0.020	<0.020	<0.020	<0.020	<0.020
Xylene Total	µg/g	0.020	3.1	<0.020	<0.020	<0.020	<0.020	<0.020	<0.020
PHC F1 (C6-C10)	µg/g	10	n/v	<10	<10	<10	<10	<10	<10
PHC F1 (C6-C10) - BTEX	µg/g	10	55	<10	<10	<10	<10	<10	<10
PHC F2 (C10-C16)	µg/g	10	98	820	23	<10	<10	<10	<10
PHC F3 (C16-C34)	µg/g	50	300	95	52	<50	<50	<50	<50
PHC F4 (C34-C50)	µg/g	50	2800	<50	<50	<50	<50	<50	<50
VOCs									
Acetone	µg/g	0.50	16	<0.50	<0.50	<0.50	<0.50	<0.50	<0.50
Bromodichloromethane	µg/g	0.050	1.5	<0.050	<0.050	<0.050	<0.050	<0.050	<0.050
Bromoform	µg/g	0.050	0.27	<0.050	<0.050	<0.050	<0.050	<0.050	<0.050
Bromomethane	µg/g	0.050	0.05	<0.050	<0.050	<0.050	<0.050	<0.050	<0.050
Carbon tetrachloride	µg/g	0.050	0.05	<0.050	<0.050	<0.050	<0.050	<0.050	<0.050
Chlorobenzene	µg/g	0.050	2.4	<0.050	<0.050	<0.050	<0.050	<0.050	<0.050
Chlorodibromomethane	µg/g	0.050	2.3	<0.050	<0.050	<0.050	<0.050	<0.050	<0.050
Chloroform	µg/g	0.050	0.05	<0.050	<0.050	<0.050	<0.050	<0.050	<0.050
Dibromoethane, 1,2-	µg/g	0.050	0.05	<0.050	<0.050	<0.050	<0.050	<0.050	<0.050
Dichlorobenzene, 1,2-	µg/g	0.050	1.2	<0.050	<0.050	<0.050	<0.050	<0.050	<0.050
Dichlorobenzene, 1,3-	µg/g	0.050	4.8	<0.050	<0.050	<0.050	<0.050	<0.050	<0.050
Dichlorobenzene, 1,4-	µg/g	0.050	0.083	<0.050	<0.050	<0.050	<0.050	<0.050	<0.050
Dichlorodifluoromethane	µg/g	0.050	16	<0.050	<0.050	<0.050	<0.050	<0.050	<0.050
Dichloroethane, 1,1-	µg/g	0.050	0.47	<0.050	<0.050	<0.050	<0.050	<0.050	<0.050
Dichloroethane, 1,2-	µg/g	0.050	0.05	<0.050	<0.050	<0.050	<0.050	<0.050	<0.050
Dichloroethene, 1,1-	µg/g	0.050	0.05	<0.050	<0.050	<0.050	<0.050	<0.050	<0.050
Dichloroethene, cis-1,2-	µg/g	0.050	1.9	<0.050	<0.050	<0.050	<0.050	<0.050	<0.050
Dichloroethene, trans-1,2-	µg/g	0.050	0.084	<0.050	<0.050	<0.050	<0.050	<0.050	<0.050
Dichloromethane	µg/g	0.050	0.1	<0.050	<0.050	<0.050	<0.050	<0.050	<0.050
Dichloropropane, 1,2-	µg/g	0.050	0.05	<0.050	<0.050	<0.050	<0.050	<0.050	<0.050
Dichloropropene, 1,3- (sum)	µg/g	0.050	0.05	<0.050	<0.050	<0.050	<0.050	<0.050	<0.050
Dichloropropene, cis-1,3-	µg/g	0.030	n/v	<0.030	<0.030	<0.030	<0.030	<0.030	<0.030
Dichloropropene, trans-1,3-	µg/g	0.040	n/v	<0.040	<0.040	<0.040	<0.040	<0.040	<0.040
Hexane	µg/g	0.050	2.8	<0.050	<0.050	<0.050	<0.050	<0.050	<0.050
Methyl Ethyl Ketone	µg/g	0.50	16	<0.50	<0.50	<0.50	<0.50	<0.50	<0.50
Methyl Isobutyl Ketone	µg/g	0.50	1.7	<0.50	<0.50	<0.50	<0.50	<0.50	<0.50
Methyl Tert-Butyl Ether	µg/g	0.050	0.75	<0.050	<0.050	<0.050	<0.050	<0.050	<0.050
Styrene	µg/g	0.050	0.7	<0.050	<0.050	<0.050	<0.050	<0.050	<0.050
Tetrachloroethane, 1,1,1,2-	µg/g	0.050	0.058	<0.050	<0.050	<0.050	<0.050	<0.050	<0.050
Tetrachloroethane, 1,1,2,2-	µg/g	0.050	0.05	<0.050	<0.050	<0.050	<0.050	<0.050	<0.050
Tetrachloroethene	µg/g	0.050	0.28	<0.050	<0.050	<0.050	<0.050	<0.050	<0.050
Trichloroethane, 1,1,1-	µg/g	0.050	0.38	<0.050	<0.050	<0.050	<0.050	<0.050	<0.050
Trichloroethane, 1,1,2-	µg/g	0.050	0.05	<0.050	<0.050	<0.050	<0.050	<0.050	<0.050
Trichloroethene	µg/g	0.050	0.061	<0.050	<0.050	<0.050	<0.050	<0.050	<0.050
Trichlorofluoromethane	µg/g	0.050	4	<0.050	<0.050	<0.050	<0.050	<0.050	<0.050
Vinyl chloride	µg/g	0.020	0.02	<0.020	<0.020	<0.020	<0.020	<0.020	<0.020

Notes:

RDL Reportable detection limit

n/v No value

BOLD Exceeds Ontario Regulation 153/04 Table 2 Full-Depth Generic Site Condition Standards in a Potable Ground Water Condition for Residential/Parkland/Institutional Use and Coarse Grained Soil

BTEX Benzene, toluene, ethylbenzene and xylenes

PHCs Petroleum hydrocarbon fractions F1 to F4

VOCs Volatile organic compounds

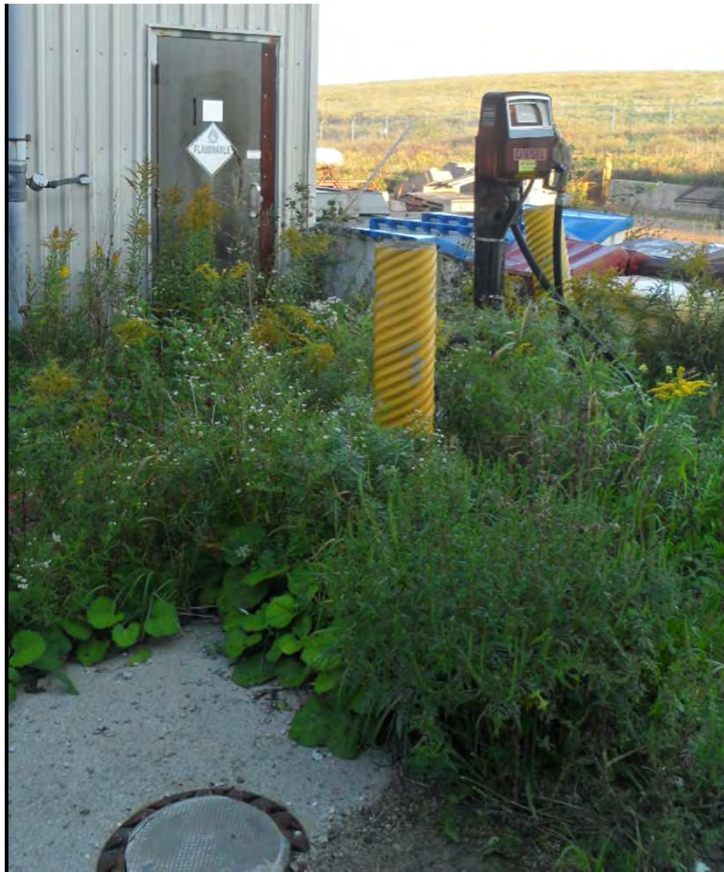

Photographed Oct 2016

Photo 1 (top): Tank excavation area prior to field program. Pump and access port are observed.

Photo 2 (bottom): UST exposed during excavation.

**PROJECT NO.
16 4452**

**PHOTOGRAPH NO.
1 & 2**



Photographed Oct 2016

Photo 3 (top): Excavation area following UST removal.

Photo 4 (bottom): Backfilled area following completion of field program.

PROJECT NO.
16 4452

PHOTOGRAPH NO.
3 & 4

Appendix A: Soil Log
Underground Storage Tank Removal, Eastview Landfill
City of Guelph, Guelph, Ontario

Sample Location	Sample ID	Date	Depth (m)*	Vapour (ppm)	Soil Description	Analysis
Floor	COG-101	6-Oct-16	4.0	10	Brown fine to medium sand, little silt and clay, damp to moist, no odour	Lead, PHCs, VOCs
Floor	COG-102	6-Oct-16	4.0	10	Brown fine to medium sand, little silt and clay, damp to moist, no odour	Lead, PHCs, VOCs
North Wall	COG-103	6-Oct-16	2.4	nd	Brown silt with fine sand and little clay, damp to moist, no odour	Lead, PHCs, VOCs
North Wall	COG-104 Field Duplicate of COG-103	6-Oct-16	2.4	nd	Brown silt with fine sand and little clay, damp to moist, no odour	Lead, PHCs, VOCs
South Wall	COG-105	6-Oct-16	2.4	15	Brown silt, little fine and and clay, damp to moist, no odour	Lead, PHCs, VOCs
West Wall	COG-106	6-Oct-16	2.4	nd	Brown silt, some clay, hard, damp to moist, no odour	Lead, PHCs, VOCs

Notes:

- * metres below ground surface
- ppm Parts per million (by volume)
- nd Not detected
- PHCs Petroleum hydrocarbon fractions F1 to F4
- VOCs Volatile organic compounds

Your Project #: 16-4452
Your C.O.C. #: 580492-01-01

Attention:Sherry Dosman

Dillon Consulting Limited
51 Breithaupt St
Suite 200
Kitchener, ON
N2H 5G5

Report Date: 2016/10/14
Report #: R4208227
Version: 1 - Final

CERTIFICATE OF ANALYSIS

MAXXAM JOB #: B6L6552

Received: 2016/10/06, 17:30

Sample Matrix: Soil
Samples Received: 6

Analyses	Quantity	Date		Laboratory Method	Reference
		Extracted	Analyzed		
1,3-Dichloropropene Sum	6	N/A	2016/10/13		EPA 8260C m
Petroleum Hydrocarbons F2-F4 in Soil (1)	6	2016/10/13	2016/10/14	CAM SOP-00316	CCME CWS m
Strong Acid Leachable Metals by ICPMS	6	2016/10/12	2016/10/12	CAM SOP-00447	EPA 6020B m
Moisture	6	N/A	2016/10/11	CAM SOP-00445	Carter 2nd ed 51.2 m
Volatile Organic Compounds and F1 PHCs	6	N/A	2016/10/12	CAM SOP-00230	EPA 8260C m

Remarks:

Maxxam Analytics has performed all analytical testing herein in accordance with ISO 17025 and the Protocol for Analytical Methods Used in the Assessment of Properties under Part XV.1 of the Environmental Protection Act. All methodologies comply with this document and are validated for use in the laboratory. The methods and techniques employed in this analysis conform to the performance criteria (detection limits, accuracy and precision) as outlined in the Protocol for Analytical Methods Used in the Assessment of Properties under Part XV.1 of the Environmental Protection Act.

Maxxam Analytics is accredited for all specific parameters as required by Ontario Regulation 153/04. Maxxam Analytics is limited in liability to the actual cost of analysis unless otherwise agreed in writing. There is no other warranty expressed or implied. Samples will be retained at Maxxam Analytics for three weeks from receipt of data or as per contract.

Reference Method suffix "m" indicates test methods incorporate validated modifications from specific reference methods to improve performance.

* RPDs calculated using raw data. The rounding of final results may result in the apparent difference.

(1) All CCME PHC results met required criteria unless otherwise stated in the report. The CWS PHC methods employed by Maxxam conform to all prescribed elements of the reference method and performance based elements have been validated. All modifications have been validated and proven equivalent following "Alberta Environment's Interpretation of the Reference Method for the Canada-Wide Standard for Petroleum Hydrocarbons in Soil Validation of Performance-Based Alternative Methods September 2003". Documentation is available upon request. Modifications from Reference Method for the Canada-wide Standard for Petroleum Hydrocarbons in Soil-Tier 1 Method: F2/F3/F4 data reported using validated cold solvent extraction instead of Soxhlet extraction.

Encryption Key

Please direct all questions regarding this Certificate of Analysis to your Project Manager.

Sara Singh, B.Sc, Senior Project Manager

Email: sarasingh@maxxam.ca

Phone# (905)817-5730

=====

Maxxam has procedures in place to guard against improper use of the electronic signature and have the required "signatories", as per section 5.10.2 of ISO/IEC 17025:2005(E), signing the reports. For Service Group specific validation please refer to the Validation Signature Page.

O.REG 153 VOCS & F1-F4 (SOIL)

Maxxam ID		DFB022	DFB023	DFB024	DFB024	DFB025		
Sampling Date		2016/10/06 11:50	2016/10/06 12:00	2016/10/06 12:10	2016/10/06 12:10	2016/10/06 12:15		
COC Number		580492-01-01	580492-01-01	580492-01-01	580492-01-01	580492-01-01		
	UNITS	COG-101	COG-102	COG-103	COG-103 Lab-Dup	COG-104	RDL	QC Batch
Inorganics								
Moisture	%	10	14	14	15	14	1.0	4695826
Calculated Parameters								
1,3-Dichloropropene (cis+trans)	ug/g	<0.050	<0.050	<0.050		<0.050	0.050	4693197
Volatile Organics								
Acetone (2-Propanone)	ug/g	<0.50	<0.50	<0.50		<0.50	0.50	4696275
Benzene	ug/g	<0.020	<0.020	<0.020		<0.020	0.020	4696275
Bromodichloromethane	ug/g	<0.050	<0.050	<0.050		<0.050	0.050	4696275
Bromoform	ug/g	<0.050	<0.050	<0.050		<0.050	0.050	4696275
Bromomethane	ug/g	<0.050	<0.050	<0.050		<0.050	0.050	4696275
Carbon Tetrachloride	ug/g	<0.050	<0.050	<0.050		<0.050	0.050	4696275
Chlorobenzene	ug/g	<0.050	<0.050	<0.050		<0.050	0.050	4696275
Chloroform	ug/g	<0.050	<0.050	<0.050		<0.050	0.050	4696275
Dibromochloromethane	ug/g	<0.050	<0.050	<0.050		<0.050	0.050	4696275
1,2-Dichlorobenzene	ug/g	<0.050	<0.050	<0.050		<0.050	0.050	4696275
1,3-Dichlorobenzene	ug/g	<0.050	<0.050	<0.050		<0.050	0.050	4696275
1,4-Dichlorobenzene	ug/g	<0.050	<0.050	<0.050		<0.050	0.050	4696275
Dichlorodifluoromethane (FREON 12)	ug/g	<0.050	<0.050	<0.050		<0.050	0.050	4696275
1,1-Dichloroethane	ug/g	<0.050	<0.050	<0.050		<0.050	0.050	4696275
1,2-Dichloroethane	ug/g	<0.050	<0.050	<0.050		<0.050	0.050	4696275
1,1-Dichloroethylene	ug/g	<0.050	<0.050	<0.050		<0.050	0.050	4696275
cis-1,2-Dichloroethylene	ug/g	<0.050	<0.050	<0.050		<0.050	0.050	4696275
trans-1,2-Dichloroethylene	ug/g	<0.050	<0.050	<0.050		<0.050	0.050	4696275
1,2-Dichloropropane	ug/g	<0.050	<0.050	<0.050		<0.050	0.050	4696275
cis-1,3-Dichloropropene	ug/g	<0.030	<0.030	<0.030		<0.030	0.030	4696275
trans-1,3-Dichloropropene	ug/g	<0.040	<0.040	<0.040		<0.040	0.040	4696275
Ethylbenzene	ug/g	<0.020	<0.020	<0.020		<0.020	0.020	4696275
Ethylene Dibromide	ug/g	<0.050	<0.050	<0.050		<0.050	0.050	4696275
Hexane	ug/g	<0.050	<0.050	<0.050		<0.050	0.050	4696275
Methylene Chloride(Dichloromethane)	ug/g	<0.050	<0.050	<0.050		<0.050	0.050	4696275
Methyl Ethyl Ketone (2-Butanone)	ug/g	<0.50	<0.50	<0.50		<0.50	0.50	4696275
Methyl Isobutyl Ketone	ug/g	<0.50	<0.50	<0.50		<0.50	0.50	4696275
Methyl t-butyl ether (MTBE)	ug/g	<0.050	<0.050	<0.050		<0.050	0.050	4696275
Styrene	ug/g	<0.050	<0.050	<0.050		<0.050	0.050	4696275
1,1,1,2-Tetrachloroethane	ug/g	<0.050	<0.050	<0.050		<0.050	0.050	4696275
RDL = Reportable Detection Limit								
QC Batch = Quality Control Batch								
Lab-Dup = Laboratory Initiated Duplicate								

O.REG 153 VOCS & F1-F4 (SOIL)

Maxxam ID		DFB022	DFB023	DFB024	DFB024	DFB025		
Sampling Date		2016/10/06 11:50	2016/10/06 12:00	2016/10/06 12:10	2016/10/06 12:10	2016/10/06 12:15		
COC Number		580492-01-01	580492-01-01	580492-01-01	580492-01-01	580492-01-01		
	UNITS	COG-101	COG-102	COG-103	COG-103 Lab-Dup	COG-104	RDL	QC Batch
1,1,2-Tetrachloroethane	ug/g	<0.050	<0.050	<0.050		<0.050	0.050	4696275
Tetrachloroethylene	ug/g	<0.050	<0.050	<0.050		<0.050	0.050	4696275
Toluene	ug/g	<0.020	<0.020	<0.020		<0.020	0.020	4696275
1,1,1-Trichloroethane	ug/g	<0.050	<0.050	<0.050		<0.050	0.050	4696275
1,1,2-Trichloroethane	ug/g	<0.050	<0.050	<0.050		<0.050	0.050	4696275
Trichloroethylene	ug/g	<0.050	<0.050	<0.050		<0.050	0.050	4696275
Trichlorofluoromethane (FREON 11)	ug/g	<0.050	<0.050	<0.050		<0.050	0.050	4696275
Vinyl Chloride	ug/g	<0.020	<0.020	<0.020		<0.020	0.020	4696275
p+m-Xylene	ug/g	<0.020	<0.020	<0.020		<0.020	0.020	4696275
o-Xylene	ug/g	<0.020	<0.020	<0.020		<0.020	0.020	4696275
Total Xylenes	ug/g	<0.020	<0.020	<0.020		<0.020	0.020	4696275
F1 (C6-C10)	ug/g	<10	<10	<10		<10	10	4696275
F1 (C6-C10) - BTEX	ug/g	<10	<10	<10		<10	10	4696275
F2-F4 Hydrocarbons								
F2 (C10-C16 Hydrocarbons)	ug/g	820	23	<10		<10	10	4697201
F3 (C16-C34 Hydrocarbons)	ug/g	95	52	<50		<50	50	4697201
F4 (C34-C50 Hydrocarbons)	ug/g	<50	<50	<50		<50	50	4697201
Reached Baseline at C50	ug/g	Yes	Yes	Yes		Yes		4697201
Surrogate Recovery (%)								
o-Terphenyl	%	108	108	105		106		4697201
4-Bromofluorobenzene	%	102	102	102		102		4696275
D10-o-Xylene	%	93	95	92		94		4696275
D4-1,2-Dichloroethane	%	104	105	104		106		4696275
D8-Toluene	%	95	95	95		96		4696275
RDL = Reportable Detection Limit QC Batch = Quality Control Batch Lab-Dup = Laboratory Initiated Duplicate								

O.REG 153 VOCS & F1-F4 (SOIL)

Maxxam ID		DFB026	DFB027		
Sampling Date		2016/10/06 12:30	2016/10/06 12:40		
COC Number		580492-01-01	580492-01-01		
	UNITS	COG-105	COG-106	RDL	QC Batch
Inorganics					
Moisture	%	9.9	17	1.0	4695826
Calculated Parameters					
1,3-Dichloropropene (cis+trans)	ug/g	<0.050	<0.050	0.050	4693197
Volatile Organics					
Acetone (2-Propanone)	ug/g	<0.50	<0.50	0.50	4696275
Benzene	ug/g	<0.020	<0.020	0.020	4696275
Bromodichloromethane	ug/g	<0.050	<0.050	0.050	4696275
Bromoform	ug/g	<0.050	<0.050	0.050	4696275
Bromomethane	ug/g	<0.050	<0.050	0.050	4696275
Carbon Tetrachloride	ug/g	<0.050	<0.050	0.050	4696275
Chlorobenzene	ug/g	<0.050	<0.050	0.050	4696275
Chloroform	ug/g	<0.050	<0.050	0.050	4696275
Dibromochloromethane	ug/g	<0.050	<0.050	0.050	4696275
1,2-Dichlorobenzene	ug/g	<0.050	<0.050	0.050	4696275
1,3-Dichlorobenzene	ug/g	<0.050	<0.050	0.050	4696275
1,4-Dichlorobenzene	ug/g	<0.050	<0.050	0.050	4696275
Dichlorodifluoromethane (FREON 12)	ug/g	<0.050	<0.050	0.050	4696275
1,1-Dichloroethane	ug/g	<0.050	<0.050	0.050	4696275
1,2-Dichloroethane	ug/g	<0.050	<0.050	0.050	4696275
1,1-Dichloroethylene	ug/g	<0.050	<0.050	0.050	4696275
cis-1,2-Dichloroethylene	ug/g	<0.050	<0.050	0.050	4696275
trans-1,2-Dichloroethylene	ug/g	<0.050	<0.050	0.050	4696275
1,2-Dichloropropane	ug/g	<0.050	<0.050	0.050	4696275
cis-1,3-Dichloropropene	ug/g	<0.030	<0.030	0.030	4696275
trans-1,3-Dichloropropene	ug/g	<0.040	<0.040	0.040	4696275
Ethylbenzene	ug/g	<0.020	<0.020	0.020	4696275
Ethylene Dibromide	ug/g	<0.050	<0.050	0.050	4696275
Hexane	ug/g	<0.050	<0.050	0.050	4696275
Methylene Chloride(Dichloromethane)	ug/g	<0.050	<0.050	0.050	4696275
Methyl Ethyl Ketone (2-Butanone)	ug/g	<0.50	<0.50	0.50	4696275
Methyl Isobutyl Ketone	ug/g	<0.50	<0.50	0.50	4696275
Methyl t-butyl ether (MTBE)	ug/g	<0.050	<0.050	0.050	4696275
Styrene	ug/g	<0.050	<0.050	0.050	4696275
1,1,1,2-Tetrachloroethane	ug/g	<0.050	<0.050	0.050	4696275
1,1,2,2-Tetrachloroethane	ug/g	<0.050	<0.050	0.050	4696275
RDL = Reportable Detection Limit					
QC Batch = Quality Control Batch					

O.REG 153 VOCS & F1-F4 (SOIL)

Maxxam ID		DFB026	DFB027		
Sampling Date		2016/10/06 12:30	2016/10/06 12:40		
COG Number		580492-01-01	580492-01-01		
	UNITS	COG-105	COG-106	RDL	QC Batch
Tetrachloroethylene	ug/g	<0.050	<0.050	0.050	4696275
Toluene	ug/g	<0.020	<0.020	0.020	4696275
1,1,1-Trichloroethane	ug/g	<0.050	<0.050	0.050	4696275
1,1,2-Trichloroethane	ug/g	<0.050	<0.050	0.050	4696275
Trichloroethylene	ug/g	<0.050	<0.050	0.050	4696275
Trichlorofluoromethane (FREON 11)	ug/g	<0.050	<0.050	0.050	4696275
Vinyl Chloride	ug/g	<0.020	<0.020	0.020	4696275
p+m-Xylene	ug/g	<0.020	<0.020	0.020	4696275
o-Xylene	ug/g	<0.020	<0.020	0.020	4696275
Total Xylenes	ug/g	<0.020	<0.020	0.020	4696275
F1 (C6-C10)	ug/g	<10	<10	10	4696275
F1 (C6-C10) - BTEX	ug/g	<10	<10	10	4696275
F2-F4 Hydrocarbons					
F2 (C10-C16 Hydrocarbons)	ug/g	<10	<10	10	4697201
F3 (C16-C34 Hydrocarbons)	ug/g	<50	<50	50	4697201
F4 (C34-C50 Hydrocarbons)	ug/g	<50	<50	50	4697201
Reached Baseline at C50	ug/g	Yes	Yes		4697201
Surrogate Recovery (%)					
o-Terphenyl	%	107	106		4697201
4-Bromofluorobenzene	%	103	103		4696275
D10-o-Xylene	%	94	93		4696275
D4-1,2-Dichloroethane	%	106	107		4696275
D8-Toluene	%	96	95		4696275
RDL = Reportable Detection Limit QC Batch = Quality Control Batch					

ELEMENTS BY ATOMIC SPECTROSCOPY (SOIL)

Maxxam ID		DFB022	DFB023	DFB024	DFB025	DFB026	DFB026		
Sampling Date		2016/10/06 11:50	2016/10/06 12:00	2016/10/06 12:10	2016/10/06 12:15	2016/10/06 12:30	2016/10/06 12:30		
COC Number		580492-01-01	580492-01-01	580492-01-01	580492-01-01	580492-01-01	580492-01-01		
	UNITS	COG-101	COG-102	COG-103	COG-104	COG-105	COG-105 Lab-Dup	RDL	QC Batch

Metals									
Acid Extractable Lead (Pb)	ug/g	33	31	76	100	20	20	1.0	4697558
RDL = Reportable Detection Limit QC Batch = Quality Control Batch Lab-Dup = Laboratory Initiated Duplicate									

Maxxam ID		DFB027		
Sampling Date		2016/10/06 12:40		
COC Number		580492-01-01		
	UNITS	COG-106	RDL	QC Batch

Metals				
Acid Extractable Lead (Pb)	ug/g	22	1.0	4697558
RDL = Reportable Detection Limit QC Batch = Quality Control Batch				

TEST SUMMARY

Maxxam ID: DFB022
Sample ID: COG-101
Matrix: Soil

Collected: 2016/10/06
Shipped:
Received: 2016/10/06

Test Description	Instrumentation	Batch	Extracted	Date Analyzed	Analyst
1,3-Dichloropropene Sum	CALC	4693197	N/A	2016/10/13	Automated Statchk
Petroleum Hydrocarbons F2-F4 in Soil	GC/FID	4697201	2016/10/13	2016/10/14	Biljana Lazovic
Strong Acid Leachable Metals by ICPMS	ICP/MS	4697558	2016/10/12	2016/10/12	Daniel Teclu
Moisture	BAL	4695826	N/A	2016/10/11	Prgya Panchal
Volatile Organic Compounds and F1 PHCs	GC/MSFD	4696275	N/A	2016/10/12	Denis Reid

Maxxam ID: DFB023
Sample ID: COG-102
Matrix: Soil

Collected: 2016/10/06
Shipped:
Received: 2016/10/06

Test Description	Instrumentation	Batch	Extracted	Date Analyzed	Analyst
1,3-Dichloropropene Sum	CALC	4693197	N/A	2016/10/13	Automated Statchk
Petroleum Hydrocarbons F2-F4 in Soil	GC/FID	4697201	2016/10/13	2016/10/14	Biljana Lazovic
Strong Acid Leachable Metals by ICPMS	ICP/MS	4697558	2016/10/12	2016/10/12	Daniel Teclu
Moisture	BAL	4695826	N/A	2016/10/11	Prgya Panchal
Volatile Organic Compounds and F1 PHCs	GC/MSFD	4696275	N/A	2016/10/12	Denis Reid

Maxxam ID: DFB024
Sample ID: COG-103
Matrix: Soil

Collected: 2016/10/06
Shipped:
Received: 2016/10/06

Test Description	Instrumentation	Batch	Extracted	Date Analyzed	Analyst
1,3-Dichloropropene Sum	CALC	4693197	N/A	2016/10/13	Automated Statchk
Petroleum Hydrocarbons F2-F4 in Soil	GC/FID	4697201	2016/10/13	2016/10/14	Biljana Lazovic
Strong Acid Leachable Metals by ICPMS	ICP/MS	4697558	2016/10/12	2016/10/12	Daniel Teclu
Moisture	BAL	4695826	N/A	2016/10/11	Prgya Panchal
Volatile Organic Compounds and F1 PHCs	GC/MSFD	4696275	N/A	2016/10/12	Denis Reid

Maxxam ID: DFB024 Dup
Sample ID: COG-103
Matrix: Soil

Collected: 2016/10/06
Shipped:
Received: 2016/10/06

Test Description	Instrumentation	Batch	Extracted	Date Analyzed	Analyst
Moisture	BAL	4695826	N/A	2016/10/11	Prgya Panchal

Maxxam ID: DFB025
Sample ID: COG-104
Matrix: Soil

Collected: 2016/10/06
Shipped:
Received: 2016/10/06

Test Description	Instrumentation	Batch	Extracted	Date Analyzed	Analyst
1,3-Dichloropropene Sum	CALC	4693197	N/A	2016/10/13	Automated Statchk
Petroleum Hydrocarbons F2-F4 in Soil	GC/FID	4697201	2016/10/13	2016/10/14	Biljana Lazovic
Strong Acid Leachable Metals by ICPMS	ICP/MS	4697558	2016/10/12	2016/10/12	Daniel Teclu
Moisture	BAL	4695826	N/A	2016/10/11	Prgya Panchal
Volatile Organic Compounds and F1 PHCs	GC/MSFD	4696275	N/A	2016/10/12	Denis Reid

TEST SUMMARY

Maxxam ID: DFB026
Sample ID: COG-105
Matrix: Soil

Collected: 2016/10/06
Shipped:
Received: 2016/10/06

Test Description	Instrumentation	Batch	Extracted	Date Analyzed	Analyst
1,3-Dichloropropene Sum	CALC	4693197	N/A	2016/10/13	Automated Statchk
Petroleum Hydrocarbons F2-F4 in Soil	GC/FID	4697201	2016/10/13	2016/10/14	Biljana Lazovic
Strong Acid Leachable Metals by ICPMS	ICP/MS	4697558	2016/10/12	2016/10/12	Daniel Teclu
Moisture	BAL	4695826	N/A	2016/10/11	Prgya Panchal
Volatile Organic Compounds and F1 PHCs	GC/MSFD	4696275	N/A	2016/10/12	Denis Reid

Maxxam ID: DFB026 Dup
Sample ID: COG-105
Matrix: Soil

Collected: 2016/10/06
Shipped:
Received: 2016/10/06

Test Description	Instrumentation	Batch	Extracted	Date Analyzed	Analyst
Strong Acid Leachable Metals by ICPMS	ICP/MS	4697558	2016/10/12	2016/10/12	Daniel Teclu

Maxxam ID: DFB027
Sample ID: COG-106
Matrix: Soil

Collected: 2016/10/06
Shipped:
Received: 2016/10/06

Test Description	Instrumentation	Batch	Extracted	Date Analyzed	Analyst
1,3-Dichloropropene Sum	CALC	4693197	N/A	2016/10/13	Automated Statchk
Petroleum Hydrocarbons F2-F4 in Soil	GC/FID	4697201	2016/10/13	2016/10/14	Biljana Lazovic
Strong Acid Leachable Metals by ICPMS	ICP/MS	4697558	2016/10/12	2016/10/12	Daniel Teclu
Moisture	BAL	4695826	N/A	2016/10/11	Prgya Panchal
Volatile Organic Compounds and F1 PHCs	GC/MSFD	4696275	N/A	2016/10/12	Denis Reid

GENERAL COMMENTS

Each temperature is the average of up to three cooler temperatures taken at receipt

Package 1	2.7°C
-----------	-------

Results relate only to the items tested.

QUALITY ASSURANCE REPORT

QC Batch	Parameter	Date	Matrix Spike		SPIKED BLANK		Method Blank		RPD	
			% Recovery	QC Limits	% Recovery	QC Limits	Value	UNITS	Value (%)	QC Limits
4696275	4-Bromofluorobenzene	2016/10/12	101	60 - 140	102	60 - 140	98	%		
4696275	D10-o-Xylene	2016/10/12	95	60 - 130	94	60 - 130	91	%		
4696275	D4-1,2-Dichloroethane	2016/10/12	104	60 - 140	105	60 - 140	101	%		
4696275	D8-Toluene	2016/10/12	99	60 - 140	97	60 - 140	96	%		
4697201	o-Terphenyl	2016/10/14	107	60 - 130	110	60 - 130	108	%		
4695826	Moisture	2016/10/11							2.7	20
4696275	1,1,1,2-Tetrachloroethane	2016/10/12	101	60 - 140	101	60 - 130	<0.050	ug/g	NC	50
4696275	1,1,1-Trichloroethane	2016/10/12	97	60 - 140	99	60 - 130	<0.050	ug/g	NC	50
4696275	1,1,2,2-Tetrachloroethane	2016/10/12	105	60 - 140	108	60 - 130	<0.050	ug/g	NC	50
4696275	1,1,2-Trichloroethane	2016/10/12	105	60 - 140	105	60 - 130	<0.050	ug/g	NC	50
4696275	1,1-Dichloroethane	2016/10/12	100	60 - 140	101	60 - 130	<0.050	ug/g	NC	50
4696275	1,1-Dichloroethylene	2016/10/12	104	60 - 140	105	60 - 130	<0.050	ug/g	NC	50
4696275	1,2-Dichlorobenzene	2016/10/12	97	60 - 140	97	60 - 130	<0.050	ug/g	NC	50
4696275	1,2-Dichloroethane	2016/10/12	101	60 - 140	103	60 - 130	<0.050	ug/g	NC	50
4696275	1,2-Dichloropropane	2016/10/12	101	60 - 140	103	60 - 130	<0.050	ug/g	NC	50
4696275	1,3-Dichlorobenzene	2016/10/12	97	60 - 140	95	60 - 130	<0.050	ug/g	NC	50
4696275	1,4-Dichlorobenzene	2016/10/12	97	60 - 140	95	60 - 130	<0.050	ug/g	NC	50
4696275	Acetone (2-Propanone)	2016/10/12	105	60 - 140	106	60 - 140	<0.50	ug/g	NC	50
4696275	Benzene	2016/10/12	100	60 - 140	101	60 - 130	<0.020	ug/g	NC	50
4696275	Bromodichloromethane	2016/10/12	102	60 - 140	104	60 - 130	<0.050	ug/g	NC	50
4696275	Bromoform	2016/10/12	102	60 - 140	106	60 - 130	<0.050	ug/g	NC	50
4696275	Bromomethane	2016/10/12	93	60 - 140	93	60 - 140	<0.050	ug/g	NC	50
4696275	Carbon Tetrachloride	2016/10/12	101	60 - 140	102	60 - 130	<0.050	ug/g	NC	50
4696275	Chlorobenzene	2016/10/12	102	60 - 140	102	60 - 130	<0.050	ug/g	NC	50
4696275	Chloroform	2016/10/12	99	60 - 140	101	60 - 130	<0.050	ug/g	NC	50
4696275	cis-1,2-Dichloroethylene	2016/10/12	105	60 - 140	107	60 - 130	<0.050	ug/g	NC	50
4696275	cis-1,3-Dichloropropene	2016/10/12	105	60 - 140	105	60 - 130	<0.030	ug/g	NC	50
4696275	Dibromochloromethane	2016/10/12	103	60 - 140	104	60 - 130	<0.050	ug/g	NC	50
4696275	Dichlorodifluoromethane (FREON 12)	2016/10/12	114	60 - 140	116	60 - 140	<0.050	ug/g	NC	50
4696275	Ethylbenzene	2016/10/12	98	60 - 140	98	60 - 130	<0.020	ug/g	NC	50
4696275	Ethylene Dibromide	2016/10/12	106	60 - 140	107	60 - 130	<0.050	ug/g	NC	50

QUALITY ASSURANCE REPORT(CONT'D)

QC Batch	Parameter	Date	Matrix Spike		SPIKED BLANK		Method Blank		RPD	
			% Recovery	QC Limits	% Recovery	QC Limits	Value	UNITS	Value (%)	QC Limits
4696275	F1 (C6-C10) - BTEX	2016/10/12					<10	ug/g	NC	30
4696275	F1 (C6-C10)	2016/10/12	94	60 - 140	91	80 - 120	<10	ug/g	NC	30
4696275	Hexane	2016/10/12	103	60 - 140	103	60 - 130	<0.050	ug/g	NC	50
4696275	Methyl Ethyl Ketone (2-Butanone)	2016/10/12	105	60 - 140	108	60 - 140	<0.50	ug/g	NC	50
4696275	Methyl Isobutyl Ketone	2016/10/12	103	60 - 140	109	60 - 130	<0.50	ug/g	NC	50
4696275	Methyl t-butyl ether (MTBE)	2016/10/12	102	60 - 140	103	60 - 130	<0.050	ug/g	NC	50
4696275	Methylene Chloride(Dichloromethane)	2016/10/12	106	60 - 140	109	60 - 130	<0.050	ug/g	NC	50
4696275	o-Xylene	2016/10/12	95	60 - 140	95	60 - 130	<0.020	ug/g	NC	50
4696275	p+m-Xylene	2016/10/12	94	60 - 140	94	60 - 130	<0.020	ug/g	NC	50
4696275	Styrene	2016/10/12	94	60 - 140	94	60 - 130	<0.050	ug/g	NC	50
4696275	Tetrachloroethylene	2016/10/12	100	60 - 140	99	60 - 130	<0.050	ug/g	NC	50
4696275	Toluene	2016/10/12	94	60 - 140	93	60 - 130	<0.020	ug/g	NC	50
4696275	Total Xylenes	2016/10/12					<0.020	ug/g	NC	50
4696275	trans-1,2-Dichloroethylene	2016/10/12	101	60 - 140	103	60 - 130	<0.050	ug/g	NC	50
4696275	trans-1,3-Dichloropropene	2016/10/12	104	60 - 140	101	60 - 130	<0.040	ug/g	NC	50
4696275	Trichloroethylene	2016/10/12	101	60 - 140	103	60 - 130	<0.050	ug/g	NC	50
4696275	Trichlorofluoromethane (FREON 11)	2016/10/12	113	60 - 140	114	60 - 130	<0.050	ug/g	NC	50
4696275	Vinyl Chloride	2016/10/12	115	60 - 140	117	60 - 130	<0.020	ug/g	NC	50
4697201	F2 (C10-C16 Hydrocarbons)	2016/10/14	109	50 - 130	108	80 - 120	<10	ug/g	NC	30
4697201	F3 (C16-C34 Hydrocarbons)	2016/10/14	111	50 - 130	111	80 - 120	<50	ug/g	NC	30
4697201	F4 (C34-C50 Hydrocarbons)	2016/10/14	103	50 - 130	107	80 - 120	<50	ug/g	NC	30
4697558	Acid Extractable Lead (Pb)	2016/10/12	NC	75 - 125	96	80 - 120	<1.0	ug/g	0.54	30

Duplicate: Paired analysis of a separate portion of the same sample. Used to evaluate the variance in the measurement.

Matrix Spike: A sample to which a known amount of the analyte of interest has been added. Used to evaluate sample matrix interference.

Spiked Blank: A blank matrix sample to which a known amount of the analyte, usually from a second source, has been added. Used to evaluate method accuracy.

Method Blank: A blank matrix containing all reagents used in the analytical procedure. Used to identify laboratory contamination.

Surrogate: A pure or isotopically labeled compound whose behavior mirrors the analytes of interest. Used to evaluate extraction efficiency.

NC (Matrix Spike): The recovery in the matrix spike was not calculated. The relative difference between the concentration in the parent sample and the spiked amount was too small to permit a reliable recovery calculation (matrix spike concentration was less than 2x that of the native sample concentration).

NC (Duplicate RPD): The duplicate RPD was not calculated. The concentration in the sample and/or duplicate was too low to permit a reliable RPD calculation (one or both samples < 5x RDL).

VALIDATION SIGNATURE PAGE

The analytical data and all QC contained in this report were reviewed and validated by the following individual(s).



Brad Newman, Scientific Specialist

Maxxam has procedures in place to guard against improper use of the electronic signature and have the required "signatories", as per section 5.10.2 of ISO/IEC 17025:2005(E), signing the reports. For Service Group specific validation please refer to the Validation Signature Page.



Maxxam Analytics International Corporation o/a Maxxam Analytics
 6740 Campobello Road, Mississauga, Ontario Canada L5N 2L8 Tel: (905) 817-5700 Toll-free 800-563-6266 Fax: (905) 817-5777 www.maxxam.ca

CHAIN OF CUSTODY RECORD

Page 1 of 1

INVOICE TO: Company Name: #1031 Dillon Consulting Limited Attention: Sherry Dosman Address: 51 Breithaupt St Suite 200 Kitchener ON N2H 5G5 Tel: (519) 571-8460 Fax: (519) 571-7424 Email: SDosman@dillon.ca		REPORT TO: Company Name: Sherry Dosman Attention: Sherry Dosman Address: _____ Tel: _____ Fax: _____ Email: SDosman@dillon.ca		PROJECT INFORMATION: Quotation #: B52630 P O #: _____ Project: 16-4452 Project Name: _____ Site #: _____ Sampled By: S. Dosman		Laboratory Use Only: Maxxam Job #: _____ Bottle Order #: _____ COC #: _____ Project Manager: Sara Singh	
---	--	---	--	---	--	--	--

MOE REGULATED DRINKING WATER OR WATER INTENDED FOR HUMAN CONSUMPTION MUST BE SUBMITTED ON THE MAXXAM DRINKING WATER CHAIN OF CUSTODY					Field Filtered (please circle) Metals / Hg / Cr / VI	ANALYSIS REQUESTED (PLEASE BE SPECIFIC)							# of Bottles	Comments	
Regulation 153 (2011)		Other Regulations		Special Instructions		PHOS: P1, P4 & BTEX	VOCs	Lead	TCLP Metals	TCLP Inorganics	TCLP Benzene	TCLP Benzotripyrene			Ignitability
<input type="checkbox"/> Table 1	<input type="checkbox"/> Res/Park	<input type="checkbox"/> Medium/Fine	<input type="checkbox"/> CCME	<input type="checkbox"/> Sanitary Sewer Bylaw											
<input type="checkbox"/> Table 2	<input checked="" type="checkbox"/> Ind/Comm	<input checked="" type="checkbox"/> Coarse	<input type="checkbox"/> Reg 558	<input type="checkbox"/> Storm Sewer Bylaw											
<input checked="" type="checkbox"/> Table 3	<input type="checkbox"/> Agri/Other	<input type="checkbox"/> For RSC	<input type="checkbox"/> MISA	Municipality: _____											
<input type="checkbox"/> Table			<input type="checkbox"/> PWQO												
<input type="checkbox"/> Table			<input type="checkbox"/> Other												
1		COG-101	02/16/16	11:50	SOIL	✓	✓	✓					7		
2		COG-102	↓	12:00		✓	✓	✓					↓		
3		COG-103		12:10		✓	✓	✓							
4		COG-104		12:15		✓	✓	✓							
5		COG-105		12:30		✓	✓	✓							
6		COG-106		12:40		✓	✓	✓							
7		COG-TCLP	↓	12:55	↓				✓	✓	✓	✓	✓	3 HOLD	
8															
9															
10															

Turnaround Time (TAT) Required:
 Please provide advance notice for rush projects

Regular (Standard) TAT:
 (will be applied if Rush TAT is not specified).
 Standard TAT = 5-7 Working days for most tests.
 Please note: Standard TAT for certain tests such as BOD and Dioxins/Furans are > 5 days - contact your Project Manager for details.

Job Specific Rush TAT (if applies to entire submission)
 Date Required: _____ Time Required: _____

Rush Confirmation Number: _____ (call lab for #)

RELINQUISHED BY: (Signature/Print) <i>SDosman</i>	Date: (YY/MM/DD) 02/16/16	Time 17:30	RECEIVED BY: (Signature/Print) <i>Amir Vally</i>	Date: (YY/MM/DD) 02/16/16	Time 17:10	# jars used and not submitted 20	Laboratory Use Only				
							Time Sensitive	Temperature (°C) on Receipt 21.2 (4°C) rec 6/18/16	Custody Seal	Yes	No
									Present	✓	
									Intact	✓	

* IT IS THE RESPONSIBILITY OF THE RELINQUISHER TO ENSURE THE ACCURACY OF THE CHAIN OF CUSTODY RECORD. AN INCOMPLETE CHAIN OF CUSTODY MAY RESULT IN ANALYTICAL TAT DELAYS. SAMPLES MUST BE KEPT COOL (< 10° C.) FROM TIME OF SAMPLING UNTIL DELIVERY TO MAXXAM. White: Maxxam Yellow: Client

Petroleum Hydrocarbons F2-F4 in Soil Chromatogram

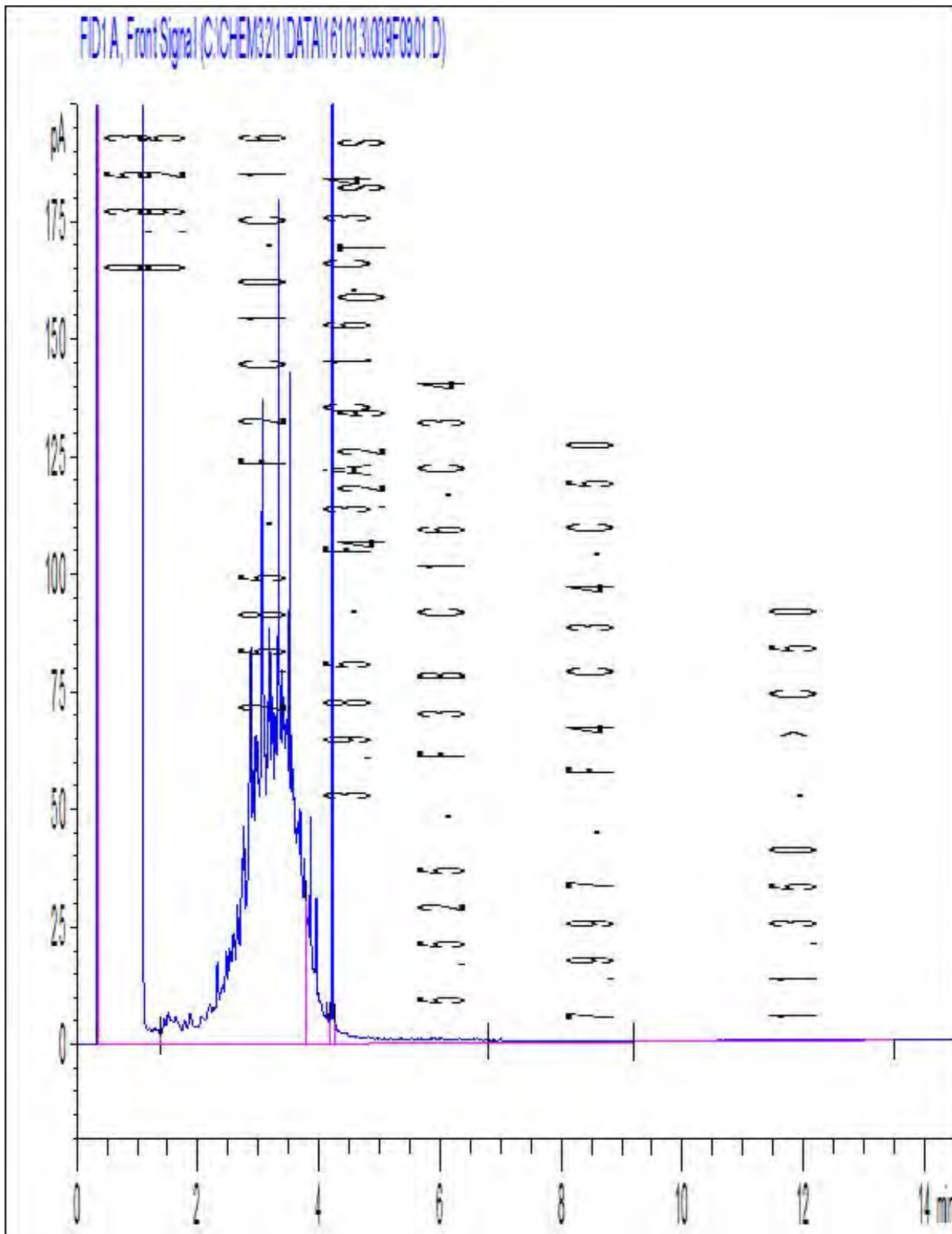

Note: This information is provided for reference purposes only. Should detailed chemist interpretation or fingerprinting be required, please contact the laboratory.

Petroleum Hydrocarbons F2-F4 in Soil Chromatogram

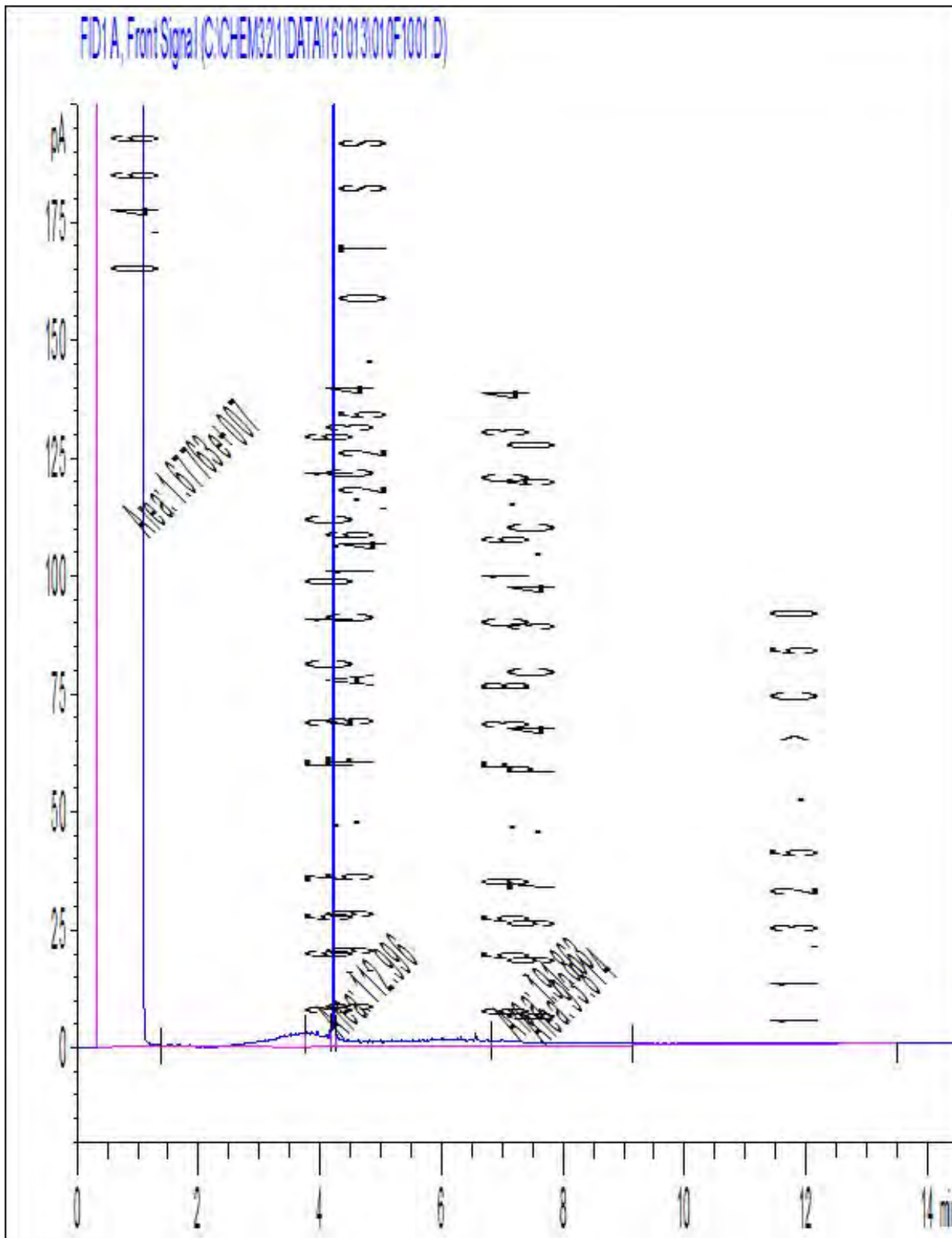

Note: This information is provided for reference purposes only. Should detailed chemist interpretation or fingerprinting be required, please contact the laboratory.

Petroleum Hydrocarbons F2-F4 in Soil Chromatogram

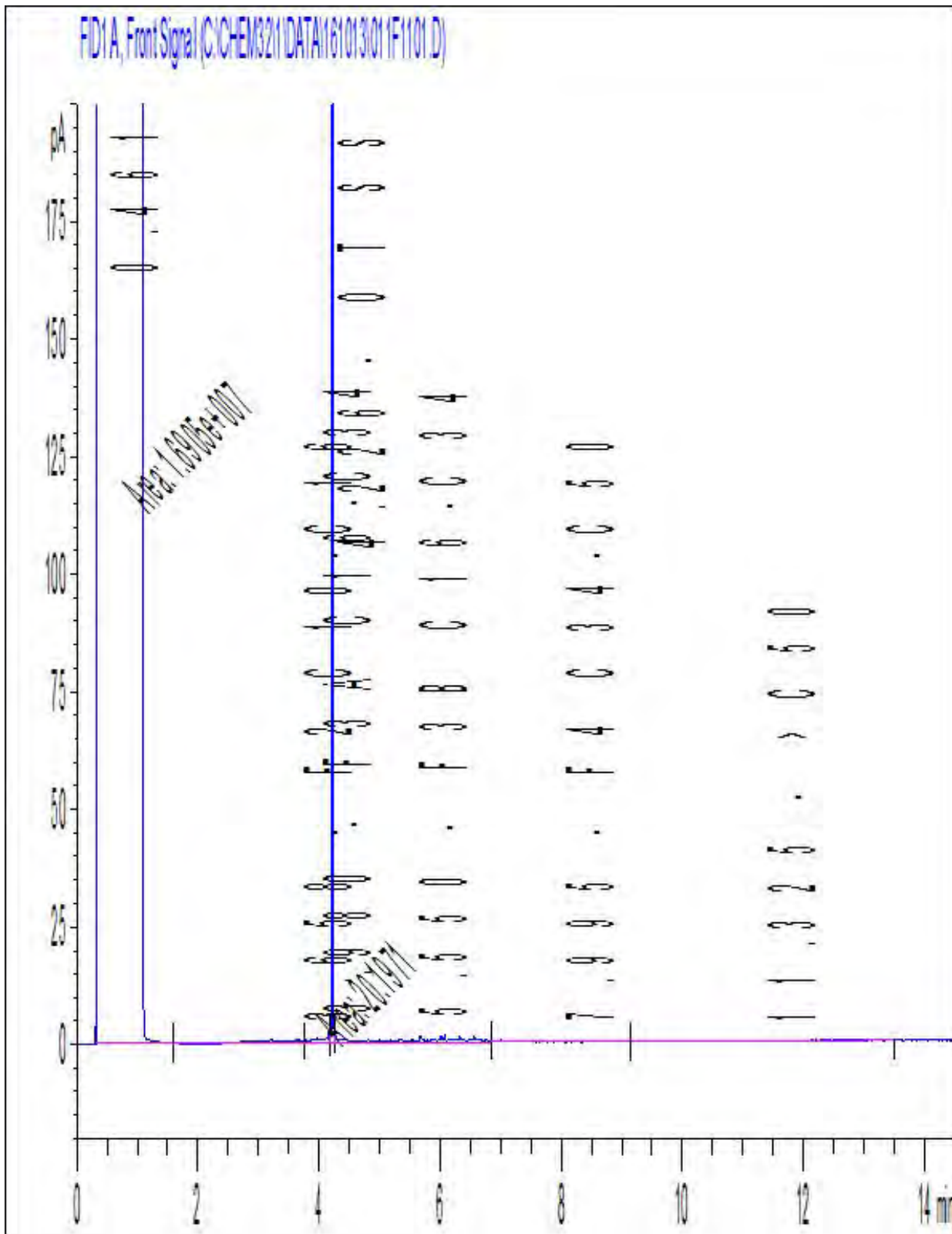

Note: This information is provided for reference purposes only. Should detailed chemist interpretation or fingerprinting be required, please contact the laboratory.

Petroleum Hydrocarbons F2-F4 in Soil Chromatogram

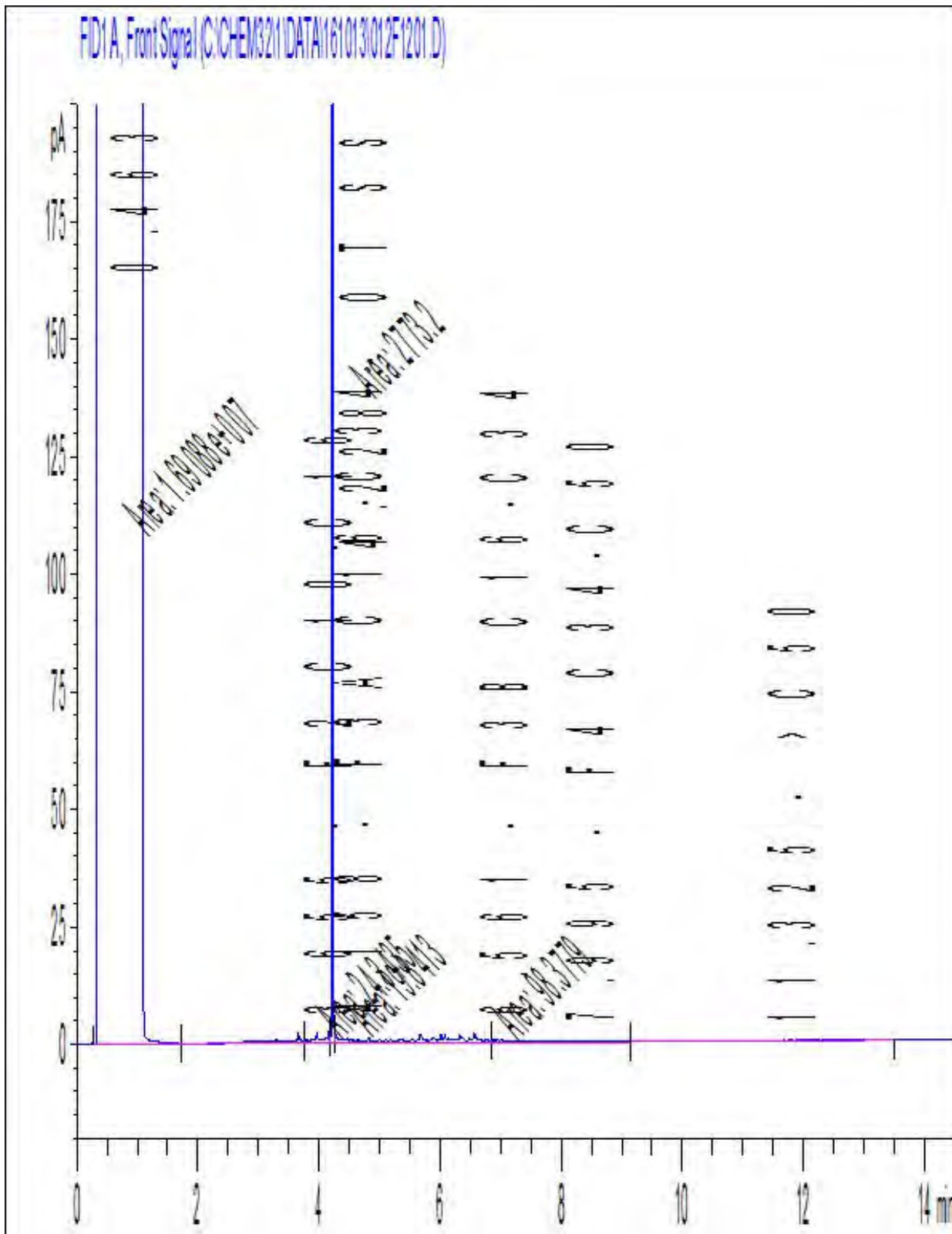

Note: This information is provided for reference purposes only. Should detailed chemist interpretation or fingerprinting be required, please contact the laboratory.

Petroleum Hydrocarbons F2-F4 in Soil Chromatogram

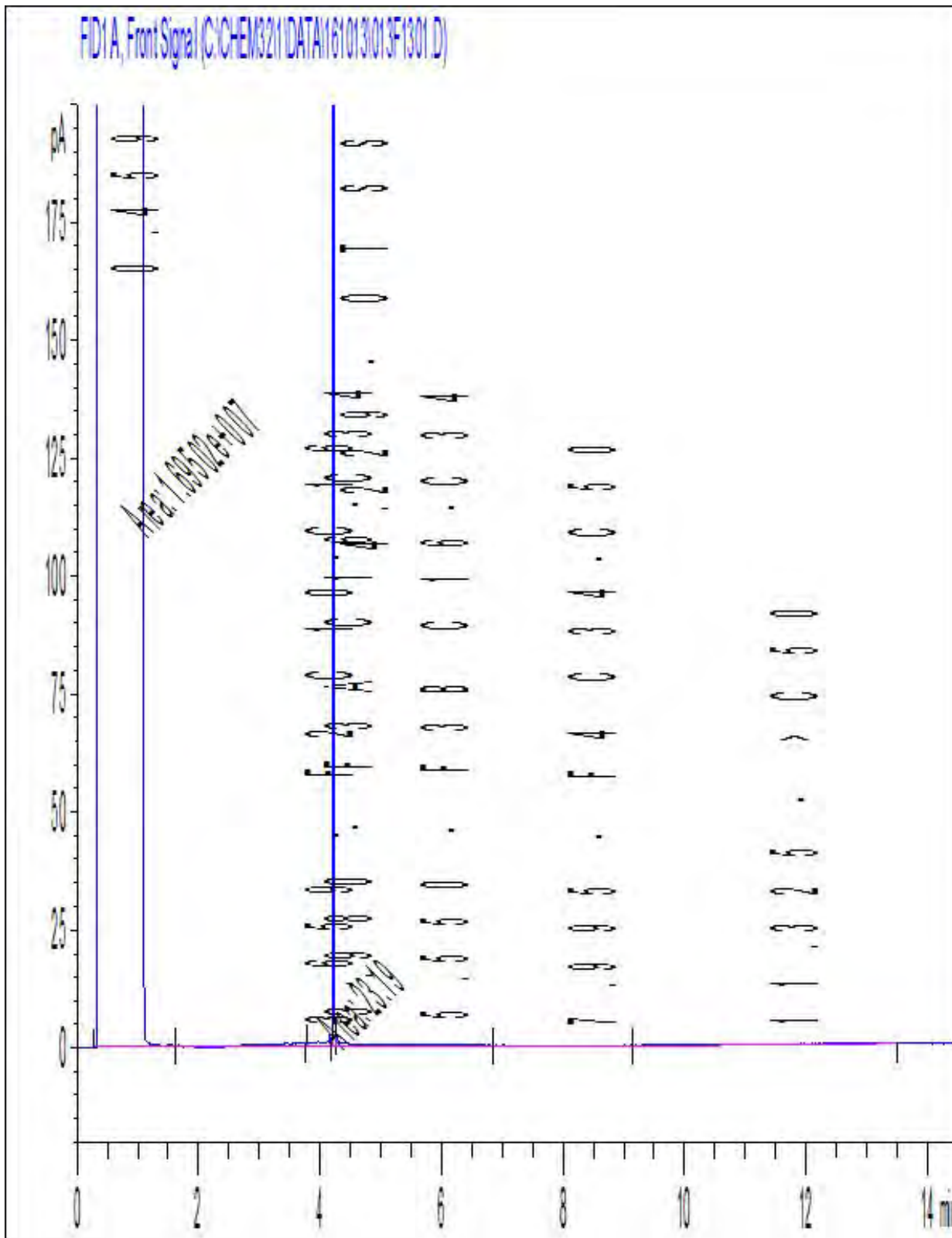

Note: This information is provided for reference purposes only. Should detailed chemist interpretation or fingerprinting be required, please contact the laboratory.

Petroleum Hydrocarbons F2-F4 in Soil Chromatogram

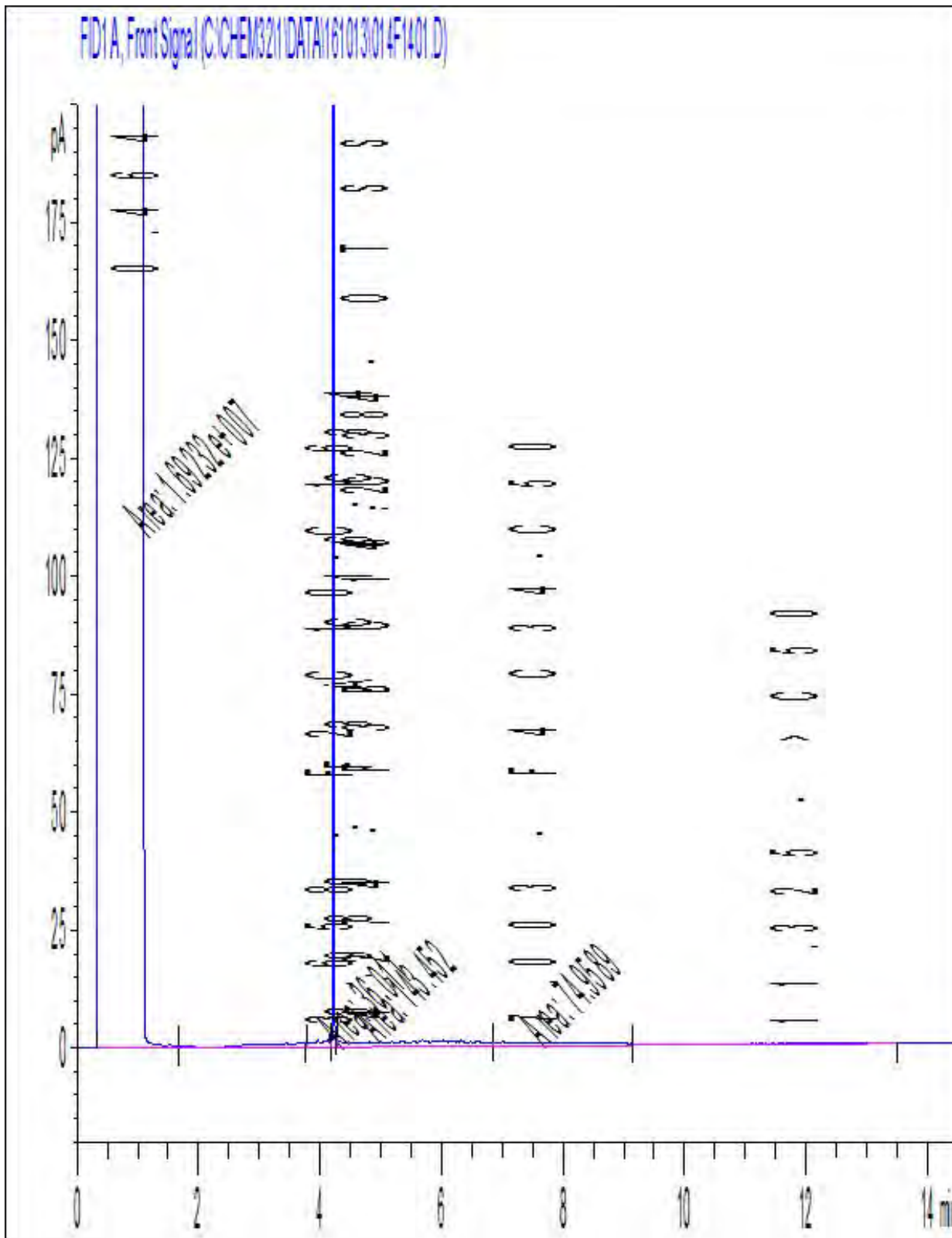

Note: This information is provided for reference purposes only. Should detailed chemist interpretation or fingerprinting be required, please contact the laboratory.

Appendix **H**

Current ECA's and Ministry Correspondence



Closed Waste Disposal Site Inspection Report

Client:	The Corporation of the City of Guelph, Business/Facility Name: Waste Management Division Mailing Address: 59 Carden St, Guelph, Ontario, Canada, N1H 3A1 Physical Address: 186 Eastview Rd, Guelph, City, County of Wellington, Ontario, Canada, N1E 6X2 Telephone: (519)837-5604, Extension: 2245, FAX: (519)837-5635, email: jlaird@guelph.ca Client #: 3786-5JVSU3, Client Type: Municipal Government, NAICS: 562210		
Inspection Site Address:	186 Eastview Road Address: 186 Eastview Rd (Lots 4 and 5 Concession 5 Division C) Eastview Road Landfill Site, Guelph, City, County of Wellington District Office: Guelph GeoReference: Map Datum: NAD83, Zone: 17, Accuracy Estimate: 10 -100 metres eg. Topographic Map, Method: GPS, UTM Easting: 562074, UTM Northing: 4824727, , Site #: 2964-8USPBU		
Contact Name:	Elizabeth Verghis	Title:	Environment Compliance Specialist
Contact Telephone:	(519)822-1260 ext2058	Contact Fax:	
Last Inspection Date:	2012/07/10		
Inspection Start Date:	2018/10/12	Inspection Finish Date:	2018/10/12
Region:	West Central		

1.0 INTRODUCTION

The City of Guelph's Eastview Landfill (Eastview) is approximately 81 hectares of which about 51 hectares has been used for landfilling purposes. Eastview discontinued landfill operations on October 10, 2003 when the last load of waste was received on-site. The City of Guelph's municipal waste is now hauled to the Guelph Solid Waste Transfer Station and Materials Recovery Facility (MRF) operating under Waste Disposal Site Number A170128 issued February 10, 2011, located at 110 Dunlop Drive, Guelph. Eastview is bounded by Eastview Road to the south, Speedvale Ave to the north, Watson Road North to the east and a privately owned wooded lot to the west, designated as agricultural use.

The site entrance is at the south-west corner on Eastview Road. The site is within the Eramosa River watershed, and stormwater from roadside ditches along Speedvale Ave enters the site at its north-western corner and flows southwards along the site's western perimeter. This flow drains off-site to the south, to Hadati Creek, then into a wetland about 1 km south of the site and eventually into the Eramosa River. Groundwater at this location flows from north to east.

The operation of Eastview is regulated under Environmental Compliance Approval (ECA) A170101 issued on May 2, 2012, which revokes and replaces Approval No. A170101 originally issued on December 3, 1993. Changes since that time have received amendments as required. Specifically, Notice # 1 was issued on February 21, 2013 adding conditions 8(4)(c) with respect to landfill gas monitoring and 9(5) with respect to site access. Notice #2 was issued on October 3, 2017 for adjustment of the surface and groundwater monitoring required under condition 8(5).

This planned inspection was to assess the closed landfill with respect to compliance with company's ECA, the Environmental Protection Act, the Ontario Water Resources Act and applicable regulations. Prior to the inspection, district related file records and Ministry of Environment, Conservation and Parks (MECP) records were reviewed. Elizabeth Verghis, Environmental Compliance and Andrew Shouldice, Environmental Technician assisted with this inspection.

2.0 INSPECTION OBSERVATIONS

Certificate of Approval Number(s): Yes No

A170101 issued on May 2, 2012

2.1 FINANCIAL ASSURANCE

Financial assurance is not required for this municipally owned site.

2.2 CLOSURE PLAN

Certificate #A170101 Notice #9 approved the closure plan as per the Document entitled "Eastview Road Sanitary Landfill Site Closure Plan, prepared by Gartner Lee Limited, dated June 27, 2003, being Item 64 of Schedule "A" attached to the Certificate.

The post-closure operation of the landfill is in accordance with the Certificate Notice and the Document. The Notice covers monitoring of the leachate, ground-water and surface water. Landfill gas, ambient air quality, and noise monitoring are covered by the Document.

2.3 ACCESS CONTROL

As part of the site is used for recreational activities, there is parking, footpaths and pedestrian access to the site; however access to the landfill footprint is controlled with fencing and gates. These are kept locked, and only authorised city personnel have access to the keys. Security cameras are used at the old recycling facility and corporate building, and there are lights at the corporate building and scale house.

2.4 FINAL COVER

The final cover is being maintained at the site as required. Although there has been some settlement over time, there is up to 5 feet of thickness in areas. There were no visible areas where final cover was not maintained in accordance with the closure plan.

The site was 100% vegetated with a variety of native grasses and small shrubby plants. No leachate breakout was observed, and city staff confirmed they have not found any seeps or other areas of concern.

2.5 LEACHATE CONTROL SYSTEM

The Perimeter Leachate Collection and Containment System (PLCCS) is also operated under Certificate #3-0048-90-006 dated July 17, 1990 and amended June 1, 1993, March 25, 1994 and February 15, 1996.

Leachate is sampled quarterly for pH, CBOD5, COD, TKN, phenols and iron. All parameters in 2017 were within the sewer use by-law limit. Volume of leachate collected is measured by a flow meter located in a chamber adjacent to the main pump station, and data is fed into a SCADA system. 133,603 m3 of leachate was collected in 2017. Calculations in the 2017 annual report indicate that the leachate control system continues to be effective.

Maintenance on the PLCCS was performed in 2017, specifically on the pumps due to corrosion of the impellers. The pumps were fully repaired by July. Additional maintenance included repairs to the condensate traps, and the leachate system was flushed and video scoped to ensure it was operating as designed.

Records pertaining to the system are kept in an on-site log book, and there are monthly, yearly and semi-annual maintenance schedules that are followed.

2.6 METHANE GAS CONTROL SYSTEM

Prior to the installation of the PLCCS, landfill gas vented naturally to the atmosphere. In 2001, a pilot scale leachate and landfill gas (LLFG) collection and gas flare system was installed. With the success of the pilot scale LLFG flare, a permanent landfill gas utilization system/facility was installed in 2004 and commissioned in June 2005. This permanent landfill gas utilization facility (called Ecotricity Guelph Centre) uses the collected landfill gas to generate electrical energy by means of the 2 landfill gas reciprocating engines. The facility is also equipped with 3 radiator fans for the reciprocating engines; 2 centrifugal blowers each driven by an electric motor; 1 landfill gas flare blower driven by an

electric motor; 3 ventilation fans each driven by an electric motor, 1 landfill gas incineration system comprising of an enclosed flare with a landfill gas burner and a flare stack to discharge air emissions to the atmosphere.

Operation of this facility is as per Certificate #7239-5TGSWL dated Dec 11, 2003. The City owns the facility and Guelph Hydro is the operating authority. The landfill gas utilization facility is equipped with automated SCADA and alarm systems.

Methane is monitored in subsurface soils using a variety of monitors in several locations on site. The former scale house, the parks storage shed, and the corporate building maintenance shed all contain ventilation systems as well as detectors which will alarm at 20% LEL. To date there have been no alarms. These monitors are checked annually to ensure they are in proper working order.

The City has had no issues or complaints with respect to the operation of the methane control system. The volume of methane being collected and electricity being produced has decreased over time.

2.7 MONITORING PROGRAMS:

As per Certificate #A170101, a comprehensive monitoring program was implemented in 1993, however it has since been amended. See report sections 2.5 and 2.8 for additional details.

City staff is responsible for many aspects of site monitoring, and specific inspection and monitoring programs were established in the closure plan. A training program is in place which consists of annual ECA refresher with respect to landfill operation. The training program is kept current, and employee training records are kept in both physical and electronic form.

The City has a complaints response procedure as required by the ECA, and there is a contact phone number posted on the gate for any public concern. There is a supervisor on call for 24 hr response if required. There have been no spills, fires or other emergency situations to date and the site is equipped with spill clean-up kits and fire suppression equipment. The Guelph Fire Department has inspected the site.

2.8 GROUND WATER/SURFACE WATER IMPACTS

The current groundwater monitoring program is conducted in accordance with the amended ECA by AECOM Canada. The groundwater analytical parameter list reflects critical and indicator leachate parameters, and has been in place since 1998, with the addition of iodine and bromine in 2001.

According to the 2017 monitoring report, due to the leachate collection system in place, previously impacted groundwater has improved with no new leachate inputs. Shallow groundwater monitoring has demonstrated that several locations continue to exceed B7 criteria for some parameters, of which only boron is attributed to leachate. Boron continues to decrease over time.

Surface water monitoring includes 9 stations to determine if the landfill is impacting surface water. Sampling occurs four times per year if there is sufficient surface water flow. In 2017 sampling was conducted in April, August, October and November. Sampling is done by City staff, and samples are sent to Maxxam labs for analysis. General parameters include pH, alkalinity and hardness, while Initial Action Level (IAL) parameters include un-ionized ammonia, conductivity, chromium, nickel, phenols, total suspended solids. There are 10 additional parameters which can be found naturally occurring. These additional parameters are used for upstream and downstream comparison.

According to the 2017 monitoring report, data for Eastview LFS showed similar trends as previous years, with none of the parameters exceeding their respective Initial Action Level value at the downstream monitoring location. The conclusion in the 2017 annual report is that the landfill leachate collection system is working to prevent leachate from contributing to surface water flows. The report recommended no changes in monitoring.

2.9 Registration On Title:

Registered on Oct 17, 1980 with Registry Division of Wellington South (No. 61); Registration #234716.

3.0 REVIEW OF PREVIOUS NON-COMPLIANCE ISSUES

Based on a file review, there have been no documented non-compliance issues since the 2000 inspection report, and these non-compliance were addressed at the time.

4.0 SUMMARY OF INSPECTION FINDINGS (HEALTH/ENVIRONMENTAL IMPACT)

Was there any indication of a known or anticipated human health impact during the inspection and/or review of relevant material, related to this Ministry's mandate ?

No

Specifics:

Was there any indication of a known or anticipated environmental impact during the inspection and/or review of relevant material ?

No

Specifics:

Was there any indication of a known or suspected violation of a legal requirement during the inspection and/or review of relevant material which could cause a human health impact or environmental impairment ?

No

Specifics:

Was there any indication of a potential for environmental impairment during the inspection and/or the review of relevant material ?

No

Specifics:

Was there any indication of minor administrative non-compliance?

No

Specifics:

5.0 ACTION(S) REQUIRED

6.0 OTHER INSPECTION FINDINGS

7.0 INCIDENT REPORT

Not Applicable

8.0 ATTACHMENTS

PREPARED BY:

Environmental Officer:

Name:

Jackie Lamport

District Office:

Guelph District Office

Date:

2019/01/24

Signature

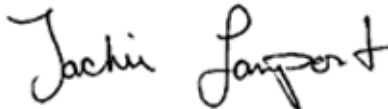

REVIEWED BY:

District Supervisor:

Name:

Clarissa Whitelaw

District Office:

Guelph District Office

Date:

2019/01/25

Signature:



File Storage Number:

SI WE GU EA

Note:

"This inspection report does not in any way suggest that there is or has been compliance with applicable legislation and regulations as they may apply to this facility. It is, and remains, the responsibility of the owner and/or the operating authority to ensure compliance with all applicable legislative and regulatory requirements"

AMENDMENT TO ENVIRONMENTAL COMPLIANCE APPROVAL

NUMBER A170101

Notice No. 2

Issue Date: October 3, 2017

The Corporation of the City of Guelph
1 Carden St
Guelph, Ontario
N1H 3A1

Site Location: 186 Eastview Road
186 Eastview Rd , (Lots 4 and 5, Concession 5, Division C), Eastview Road Landfill Site,
Guelph City, County of Wellington

You are hereby notified that I have amended Approval No. A170101 issued on May 2, 2012 and amended February 21, 2013 for the use and operation of 126 acre (51 Hectare) landfilling area within a total site area of 200 acres (81 Hectares) , as follows:

Condition 8(5) is hereby revoked and replaced with the following:

8. LANDFILL MONITORING**Surface Water and Ground**

- (5) (i) The *Owner* shall monitor surface water and ground water in accordance with the monitoring programs outlined in documents listed in the attached Schedule "A".
- (ii) Notwithstanding Condition 8(5)(i), Borehole Location 10 is no longer required to be monitored as part of the Environmental Monitoring Plan.

The following documents are hereby added to Schedule 'A'

79. Administrative Amendment Application to ECA No. A170101 for the removal of Borehole Location 10 along Eastview Road dated September 18, 2017 signed by Terry La Chappelle, B. Sc., P. Geo., Senior Geologist, AECOM Canada Ltd. including the following supporting documentation:
- (a) Letter report dated August 22, 2017, titled "Closed Eastview Road Landfill, Removal of Borehole

Location 10 along Eastview Road due to Road Upgrades - City of Guelph" addressed to Ms. Amy Shaw, District Manager (Acting), Guelph District Office and prepared by AECOM Canada Ltd..

- (b) Letter addressed to Mr. Bill Shields, Supervisor, Solid Waste Resources, City of Guelph dated August 31, 2017 signed by Amy Shaw, District Manager (A), Guelph District Office.

The reason(s) for this amendment to the Approval is (are) as follows:

The reason for this administrative amendment is to account for the removal of borehole location 10 from the Environmental Monitoring Plan as approved by both the MOECC's technical support section and the Guelph District Office.

This Notice shall constitute part of the approval issued under Approval No. A170101 dated May 2, 2012

In accordance with Section 139 of the Environmental Protection Act, you may by written Notice served upon me and the Environmental Review Tribunal within 15 days after receipt of this Notice, require a hearing by the Tribunal. Section 142 of the Environmental Protection Act provides that the Notice requiring the hearing shall state:

- a. The portions of the environmental compliance approval or each term or condition in the environmental compliance approval in respect of which the hearing is required, and;
- b. The grounds on which you intend to rely at the hearing in relation to each portion appealed.

Pursuant to subsection 139(3) of the Environmental Protection Act, a hearing may not be required with respect to any terms and conditions in this environmental compliance approval, if the terms and conditions are substantially the same as those contained in an approval that is amended or revoked by this environmental compliance approval.

The Notice should also include:

1. The name of the appellant;
2. The address of the appellant;
3. The environmental compliance approval number;
4. The date of the environmental compliance approval;
5. The name of the Director, and;
6. The municipality or municipalities within which the project is to be engaged in.

And the Notice should be signed and dated by the appellant.

This Notice must be served upon:

The Secretary*
Environmental Review Tribunal
655 Bay Street, Suite 1500
Toronto, Ontario
M5G 1E5

AND

The Director appointed for the purposes of Part II.1 of
the Environmental Protection Act
Ministry of the Environment and Climate Change
135 St. Clair Avenue West, 1st Floor
Toronto, Ontario
M4V 1P5

*** Further information on the Environmental Review Tribunal's requirements for an appeal can be obtained directly from the Tribunal at: Tel: (416) 212-6349, Fax: (416) 326-5370 or www.ert.gov.on.ca**

The above noted activity is approved under s.20.3 of Part II.1 of the Environmental Protection Act.

DATED AT TORONTO this 3rd day of October, 2017



Dale Gable, P.Eng.

Director

appointed for the purposes of Part II.1 of the
Environmental Protection Act

ND/

c: District Manager, MOECC Guelph
Terry La Chapelle, AECOM Foster Wheeler



AMENDMENT TO ENVIRONMENTAL COMPLIANCE APPROVAL

NUMBER A170101

Notice No. 1

Issue Date: February 21, 2013

The Corporation of the City of Guelph
1 Carden St
Guelph, Ontario
N1H 3A1

Site Location: Eastview Road Landfill Site
186 Eastview Rd
Guelph City, County of Wellington

You are hereby notified that I have amended Approval No. A170101 issued on May 2, 2012 for the use and operation of 126 acre (51 Hectare) landfilling area within a total site area of 200 acres (81 Hectares), as follows:

Conditions 8 (4) (c) and 9 (5) are here by added to this Approval:

8. (4) (c) The design of the site and any plans, specifications and descriptions for the control of landfill gas must ensure that the subsurface migration of landfill gas meets the following conditions:

(i) The concentration of methane gas below the surface of the land at the boundary of the site must be less than 2.5 per cent by volume.

(ii) The concentration of methane gas must be less than 1.0 per cent by volume in any on-site building or enclosed structure, and in the area immediately outside the foundation or basement floor of the building or structure, if the building or structure is accessible to any person or contains electrical equipment or a potential source of ignition.

(iii) Condition 8 (4) (c) does not apply to a leachate collection, storage or treatment facility or landfill gas collection or treatment facility for which specific health and safety measures and procedures are in place relating to the risk of asphyxiation and the risk of explosion.

(iv) The concentration of methane gas from the site must be less than 0.05 per cent by volume in any off-site building or enclosed structure, and in the area immediately outside the foundation or basement floor of the building or structure, if the building or structure is accessible to any person or contains electrical equipment or a potential source of ignition.

9. (5) Construction of a Municipal road extension (i.e. Summit Ridge Drive) across the existing Eastview Road Landfill site, from its existing entrance at Eastview Road to 130 m northwest along the west site limits, to connect to the proposed Summit Ridge Drive extension located on the adjacent lands to the west (Grangehill Subdivision Phase 7), in order to provide access to the proposed Grangehill Subdivision Phase 7 as per documentation in the Schedule "A" subject to the following conditions:

(a) Construction, operation and maintenance of the Municipal road extension, watermain, fire hydrant, storm sewer, street catch basins and any other work related to the subdivision but not associated with the landfill operation, maintenance, inspections and monitoring shall in no way interfere with the operation, management, inspection, environmental monitoring, maintenance, closure and long-term care of the Eastview Landfill Site.

(b) The Owner shall ensure that the Subdivision work does not create pathways for the migration of landfill gas outside the landfill property line.

CONTENT COPY OF ORIGINAL

This Notice must be served upon:

The Secretary*
Environmental Review Tribunal
655 Bay Street, Suite 1500
Toronto, Ontario
M5G 1E5

AND

The Director appointed for the purposes of Part II.1 of
the Environmental Protection Act
Ministry of the Environment
2 St. Clair Avenue West, Floor 12A
Toronto, Ontario
M4V 1L5

* Further information on the Environmental Review Tribunal's requirements for an appeal can be obtained directly from the Tribunal at:
Tel: (416) 212-6349, Fax: (416) 314-4506 or www.ert.gov.on.ca

The above noted activity is approved under s.20.3 of Part II.1 of the Environmental Protection Act.

DATED AT TORONTO this 21st day of February, 2013

Tesfaye Gebrezghi, P.Eng.
Director
appointed for the purposes of Part II.1 of the
Environmental Protection Act

RM/
c: District Manager, MOE Guelph
Robert Melick, P. Eng., Exp Services Inc.

AMENDED ENVIRONMENTAL COMPLIANCE APPROVAL

NUMBER A170101

Issue Date: May 2, 2012

The Corporation of the City of Guelph
1 Carden St
Guelph, Ontario
N1H 3A1

Site Location: 186 Eastview Road
Guelph City, County of Wellington

You have applied under section 20.2 of Part II.1 of the Environmental Protection Act, R.S.O. 1990, c. E. 19 (Environmental Protection Act) for approval of:

the use and operation of 126 acre (51 Hectare) landfilling area within a total site area of 200 acres (81 Hectares), as follows:

For the purpose of this environmental compliance approval, the following definitions apply:

"Approval " means this Environmental Compliance Approval and any Schedules to it, including the application and supporting documentation listed in Schedule "A".

"Contaminating Life Span" means,

- (a) in respect of a landfilling site, the period of time during which the site will produce contaminants at concentrations that could have an unacceptable impact if they were to be discharged from the site, and
- (b) in respect of a landfilling site and a contaminant or group of contaminants, the period of time during which the site will produce the contaminant or a contaminant in the group at concentrations that could have an unacceptable impact if they were to be discharged from the site;

"Director" means any *Ministry* employee appointed in writing by the Minister pursuant to section 5 of the EPA as a Director for the purposes of Part V of the *EPA*;

"District Manager" means the District Manager of the local district office of the *Ministry* in which the *Site* is geographically located;

"EPA " means *Environmental Protection Act* , R.S.O. 1990, c. E. 19, as amended;

"HHW " means household hazardous waste;

"Ministry" means the Ontario Ministry of the Environment;

"NMA " means *Nutrient Management Act* , 2002, S.O. 2002, c. 4, as amended from time to time;

"Operator" means any person, other than the *Owner's* employees, authorized by the *Owner* as having the charge, management or control of any aspect of the *Site* and includes its successors or assigns;

"Owner" means any person that is responsible for the establishment or operation of the *Site* being approved by this *Approval*, and includes The Corporation of the City of Guelph its successors and assigns;

"OWRA " means the *Ontario Water Resources Act* , R.S.O. 1990, c. O.40, as amended;

"PA " means the *Pesticides Act* , R.S.O. 1990, c. P-11, as amended from time to time;

"Provincial Officer" means any person designated in writing by the Minister as a provincial officer pursuant to Section 5 of the *OWRA* or Section 5 of the *EPA* or Section 17 of *PA* or Section 4 of *NMA* or Section 8 of *SDWA* .

"Regional Director " means the Regional Director of the local Regional Office of the *Ministry* in which the *Site* is located.

"Regulation 347 " or "Reg. 347 " means Regulation 347, R.R.O. 1990, made under the *EPA*, as amended;

"SDWA" means *Safe Drinking Water Act*, 2002, S.O. 2002, c. 32, as amended from time to time;

"Site " means the entire waste disposal site, including the buffer lands, and contaminant attenuation zone at 186 Eastview Rd, Guelph City, County of Wellington; and

"Trained personnel" means personnel knowledgeable in the following through instruction and/or practice:

- a. relevant waste management legislation, regulations and guidelines;
- b. major environmental concerns pertaining to the waste to be handled;
- c. occupational health and safety concerns pertaining to the processes and wastes to be handled;
- d. management procedures including the use and operation of equipment for the processes and wastes to be handled;
- e. emergency response procedures;
- f. specific written procedures for the control of nuisance conditions;
- g. specific written procedures for refusal of unacceptable waste loads; and
- h. the requirements of this *Approval*.

You are hereby notified that this environmental compliance approval is issued to you subject to the terms and conditions outlined below:

TERMS AND CONDITIONS

1. GENERAL

Compliance

- (1) The *Owner* and *Operator* shall ensure compliance with all the conditions of this *Approval* and shall ensure that any person authorized to carry out work on or operate any aspect of the *Site* is notified of this *Approval* and the conditions herein and shall take all reasonable measures to ensure any such person complies with the same.
- (2) Any person authorized to carry out work on or operate any aspect of the *Site* shall comply with the conditions of this *Approval*.

In Accordance

- (3) Except as otherwise provided by this *Approval*, the *Site* shall be designed, developed, built, operated and maintained in accordance with the documentation listed in the attached Schedule "A".

Interpretation

- (4) Where there is a conflict between a provision of any document listed in Schedule "A" in this *Approval*, and the conditions of this *Approval*, the conditions in this *Approval* shall take precedence.
- (5) Where there is a conflict between the application and a provision in any document listed in Schedule "A", the application shall take precedence, unless it is clear that the purpose of the document was to amend the application and that the *Ministry* approved the amendment.
- (6) Where there is a conflict between any two documents listed in Schedule "A", the document bearing the most recent date shall take precedence.
- (7) The conditions of this *Approval* are severable. If any condition of this *Approval*, or the application of any condition of this *Approval* to any circumstance, is held invalid or unenforceable, the application of such condition to other circumstances and the remainder of this *Approval* shall not be affected thereby.

Other Legal Obligations

- (8) The issuance of, and compliance with, this *Approval* does not:
- (a) relieve any person of any obligation to comply with any provision of any applicable statute, regulation or other legal requirement; or
 - (b) limit in any way the authority of the *Ministry* to require certain steps be taken or to require the *Owner* and *Operator* to furnish any further information related to compliance with this *Approval* .

Adverse Effect

- (9) The *Owner* and *Operator* shall take steps to minimize and ameliorate any adverse effect on the natural environment or impairment of water quality resulting from the *Site*, including such accelerated or additional monitoring as may be necessary to determine the nature and extent of the effect or impairment.
- (10) Despite an *Owner*, *Operator* or any other person fulfilling any obligations imposed by this *Approval* the person remains responsible for any contravention of any other condition of this *Approval* or any applicable statute, regulation, or other legal requirement resulting from any act or omission that caused the adverse effect to the natural environment or impairment of water quality.

Change of Ownership

- (11) The *Owner* shall notify the *Director*, in writing, and forward a copy of the notification to the *District Manager*, within 30 days of the occurrence of any changes in the following information:
- (a) the ownership of the *Site*;
 - (b) the *Operator* of the *Site*;
 - (c) the address of the *Owner* or *Operator*; and
 - (d) the partners, where the *Owner* or *Operator* is or at any time becomes a partnership and a copy of the most recent declaration filed under the *Business Names Act* , R. S. O. 1990, c. B.17, shall be included in the notification.
- (12) No portion of this *Site* shall be transferred or encumbered prior to or after closing of the *Site* unless the *Director* is notified in advance and sufficient financial assurance is deposited with the *Ministry* to ensure that these conditions will be carried out.
- (13) In the event of any change in ownership of the *Site*, other than change to a successor Owner, the *Owner* shall notify the successor of and provide the successor with a copy of this *Approval*, and the *Owner* shall provide a copy of the notification to the *District Manager* and the *Director*.

Certificate of Requirement/Registration on Title

- (14) The Owner shall:
- (a) Within sixty (60) days of the date of the issuance of this *Approval*, submit to the *Director* for review, two copies of a completed Certificate of Requirement with a registerable description of the *Site*; and
 - (b) Within 30 calendar days of receiving the Certificate of Requirement authorized by the *Director*, register the Certificate of Requirement in the appropriate Land Registry Office on title to the *Site* and submit to the *Director* and the *District Manager* the duplicate registered copy immediately following registration.
- (15) Pursuant to Section 197 of the Environmental Protection Act, neither the *Owner* nor any person having an interest in the *Site* shall deal with the *Site* in any way without first giving a copy of this *Approval* to each person acquiring an interest in the *Site* as a result of the dealing.

Inspections by the Ministry

- (16) No person shall hinder or obstruct a *Provincial Officer* from carrying out any and all inspections authorized by the *OWRA*, the *EPA*, the *PA*, the *SDWA* or the *NMA*, of any place to which this *Approval* relates, and without limiting the foregoing:
- (a) to enter upon the premises where the approved works are located, or the location where the records required by the conditions of this *Approval* are kept;
 - (b) to have access to, inspect, and copy any records required to be kept by the conditions of this *Approval*;
 - (c) to inspect the *Site*, related equipment and appurtenances;
 - (d) to inspect the practices, procedures, or operations required by the conditions of this *Approval*; and
 - (e) to sample and monitor for the purposes of assessing compliance with the terms and conditions of this *Approval* or the *EPA*, the *OWRA*, the *PA*, the *SDWA* or the *NMA*.

Information and Record Retention

- (17) Any information requested, by the *Ministry*, concerning the *Site* and its operation under this *Approval*, including but not limited to any records required to be kept by this *Approval* shall be provided to the *Ministry*, upon request, in a timely manner. Records shall be retained for *contaminating life span* of the *Site* except for as otherwise authorized in writing by the *Director*.
- (18) The receipt of any information by the *Ministry* or the failure of the *Ministry* to prosecute any person or to require any person to take any action, under this *Approval* or under any

statute, regulation or other legal requirement, in relation to the information, shall not be construed as:

- (a) an approval, waiver, or justification by the *Ministry* of any act or omission of any person that contravenes any term or condition of this *Approval* or any statute, regulation or other legal requirement; or
 - (b) acceptance by the *Ministry* of the information's completeness or accuracy.
- (19) The *Owner* shall ensure that a copy of this *Approval*, in its entirety and including all its Notices of Amendment, and documentation listed in Schedule "A", are retained at the *Site* at all times.

2. SITE OPERATION, MONITORING AND MAINTENANCE

- (1) The *Site* shall be operated and maintained at all time in accordance with the *EPA, Regulation 347*, and the conditions of this *Approval*. At no time shall the discharge of a contaminant that causes or is likely to cause an adverse effect be permitted.
- (2) The *Owner* or the *Operator* may add new or replacement landfill gas extraction wells, landfill gas probes, and ancillary works on an as required basis to respond to changes in landfill gas production in order to increase the collection of landfill gas from the *Site*. These changes and an analysis of the results from the changes shall be included in the Annual Report.

3. EMPLOYEE TRAINING

- (1) A training plan for all employees that operate any aspect of the *Site* shall be developed and implemented by the *Operator*. Only *Trained Personnel* shall operate any aspect of the *Site* or carry out any activity required under this *Approval*.

4. COMPLAINTS RESPONSE PROCEDURE

- (1) If at any time the *Owner* receives complaints regarding the operation of the *Site*, the *Owner* shall respond to these complaints according to the following procedure:
 - (a) The *Owner* shall record and number each complaint, either electronically or in a log book, and shall include the following information: the nature of the complaint, the name, address and the telephone number of the complainant if the complainant will provide this information and the time and date of the complaint;
 - (b) The *Owner*, upon notification of the complaint, shall initiate appropriate steps to determine all possible causes of the complaint, proceed to take the necessary actions to eliminate the cause of the complaint and forward a formal reply to the complainant; and
 - (c) The *Owner* shall complete and retain on-site a report written within one (1) week of the complaint date, listing the actions taken to resolve the complaint and any recommendations for remedial measures, and managerial or operational changes

to reasonably avoid the recurrence of similar incidents.

5. EMERGENCY RESPONSE

- (1) Any spills, fires or other emergency situations shall be forthwith reported directly to the *Ministry's* Spills Action Centre (1-800-268-6060) and shall be cleaned up immediately.
- (2) In addition, the *Owner* shall submit, to the *District Manager* a written report within three (3) business days of the emergency situation, outlining the nature of the incident, remedial measures taken, handling of waste generated as a result of the emergency situation and the measures taken to prevent future occurrences at the *Site*.
- (3) All wastes resulting from an emergency situation shall be managed and disposed of in accordance with *O.Reg. 347*.
- (4) All equipment and materials required to handle the emergency situations shall be:
 - (a) kept on hand at all times that waste landfilling and/or handling is undertaken at the *Site*; and
 - (b) adequately maintained and kept in good repair.
- (5) The *Owner* shall ensure that the emergency response personnel are familiar with the use of such equipment and its location(s).

6. RECORD KEEPING AND REPORTING

Log Book

- (1) An ongoing log shall be maintained in written and/or electronic format and shall include the following information:
 - (a) a record of inspections; and
 - (b) activities with respect to installation of new or replacement wells and other maintenance activities.
- (2) Any information requested, by the *Director* or a *Provincial Officer*, concerning the *Site* and its operation under this *Approval*, including but not limited to any records required to be kept by this *Approval* shall be provided to the *Ministry*, upon request.

Inspections and Log Book

- (3) An inspection of the entire *Site* and all equipment on the *Site* shall be conducted monthly at a minimum is in operation to ensure that: the *Site* is secure; that the operation of the *Site* is not causing any nuisances; that the operation of the *Site* is not causing any adverse effects on the environment and that the *Site* is being operated in compliance with this *Approval*. Any deficiencies discovered as a result of the inspection shall be remedied immediately.

- (4) A record of the inspections shall be kept in a log book that includes:
- (a) the name and signature of person that conducted the inspection;
 - (b) the date and time of the inspection;
 - (c) the list of any deficiencies discovered;
 - (d) the recommendations for remedial action; and
 - (e) the date, time and description of actions taken.

Annual Report

- (5) A written report on the development, operation and monitoring of the *Site*, shall be completed annually (the "Annual Report"). The Annual Report shall be submitted to the *District Manager*, by April 30 th of the year following the period being reported upon.
- (6) The Annual Report shall include the following:
- (a) The results and an interpretive analysis of the results of all leachate, groundwater surface water and landfill gas monitoring, including an assessment of the need to amend the monitoring programs;
 - (b) An assessment of the operation and performance of all engineered facilities, the need to amend the design or operation of the *Site*, and the adequacy of and need to implement the contingency plans;
 - (c) A summary of any complaints received and the responses made;
 - (d) A discussion of any operational problems encountered at the *Site* and corrective action taken;
 - (e) A report on the status of all monitoring wells and a statement as to compliance with *Ontario Regulation 903*;
 - (f) Changes to the gas collection system and an analysis of the results from the changes;
 - (g) An assessment of the need to continue the operation of the PLCCS, or recommendations regarding any modifications to the PLCCS;
 - (h) Assessment of the performance of PLCCS in maintaining the water levels in the outwash beneath the waste at the lowest levels to confirm that it is effective in controlling and collecting leachate from the outwash beneath the landfill;
 - (i) Assessment that the target levels of contaminants are being met. If this is not being met further assessment with respect to boron shall be completed;
 - (j) Assessment of shallow bedrock groundwater elevation trends to determine if any changes are occurring;
 - (k) Assessment of hydraulic gradients between the water levels in the outwash beneath the waste and the shallow bedrock to determine if they are within the historical ranges and/or not changing significantly due to a potential lowering of the shallow bedrock water levels (outside seasonal changes);
 - (l) Assessment of monitoring locations that did not meet the target levels with respect to the current boron concentrations observed at the individual locations of concern; and

- (m) any other information with respect to the *Site* which the *Regional Director* may require from time to time.

7. DESIGN, DEVELOPMENT AND MAINTENANCE

- (1) The *Owner* is responsible for any increase in flood lines, due to the *Site*, whether such increases occur during continued operations or following closure, which may affect downstream land use. If impacts should occur then the *Owner* shall be responsible for the establishment and implementation of such flow control measures as are necessary to eliminate any increases in flood lines. Necessary flood control measures shall be undertaken by the *Owner* only on publicly owned or controlled lands. For greater certainty, "controlled" does not mean controlled through the use of municipal land use restrictions i.e. zoning or other similar restrictions.
- (2) The *Owner* shall optimize the operation of the existing perimeter leachate collection and containment system (PLCCS) to reduce leachate heads within the landfill to the best extent possible.

8. LANDFILL MONITORING

Landfill Gas

- (1) The *Owner* shall ensure that any buildings or structures at the *Site* contain adequate ventilation systems to relieve any possible landfill gas accumulation to prevent methane concentration reaching the levels within its explosive range. Routine monitoring for explosive methane gas levels shall be conducted in all buildings or structures at the *Site*, especially enclosed structures which at times are occupied by people.

Landfill Leachate

- (2) The *Owner* shall characterize the leachate in accordance with the documents in the Schedule "A" and in accordance with such amendments as may be required by the *Director* from year to year.
- (3) All data, interpretations and recommendations regarding this leachate characterization program and the impact assessment on the Water Pollution Control Plant with respect to both quantity and quality of leachate shall be included in the Annual Report. The *Owner* may propose changes in the Annual Report and follow the procedure as in Conditions 8(13) to 8(15) inclusive to obtain the approval of the *Director*. The *Owner* shall implement such mitigation measures with respect to the treatment of leachate, as the *Director* may require in the time frames specified by the *Director*.

Compliance

- (4) The *Site* shall be operated in such a way as to ensure compliance with the following:
 - (a) Reasonable Use Guideline B-7 for the protection of the groundwater at the *Site*; and
 - (b) Provincial Water Quality Objectives included in the July 1994 publication entitled *Water Management Policies, Guidelines, Provincial Water Quality Objectives*, as amended from time to time or limits set by the *Regional Director*, for the protection of the surface water at and off the *Site*.

Surface Water and Ground

- (5) The *Owner* shall monitor surface water and ground water in accordance with the monitoring programs outlined in documents listed in the attached Schedule "A".
- (6) A certified Professional Geoscientist or Engineer possessing appropriate hydrogeologic training and experience shall execute or directly supervise the execution of the groundwater monitoring and reporting program.

Groundwater Wells and Monitors

- (7) The *Owner* shall ensure that all groundwater monitoring wells which form part of the monitoring program are properly capped, locked and protected from damage.
- (8) Any groundwater monitoring well included in the on-going monitoring program that are damaged shall be assessed, repaired, replaced or decommissioned by the *Owner*, as required.
 - (a) The *Owner* shall repair or replace any monitoring well which is destroyed or in any way made to be inoperable for sampling such that no more than one regular sampling event is missed.
 - (b) All monitoring wells which are no longer required as part of the groundwater monitoring program, and have been approved by the *Director* for abandonment, shall be decommissioned by the *Owner*, as required, in accordance with *O.Reg. 903*, that will prevent contamination through the abandoned well. A report on the decommissioning of the well shall be included in the Annual Report for the period during which the well was decommissioned.

Trigger Mechanisms and Contingency Plans

- (9) (a) Trigger mechanisms shall be in accordance with the documents in the Schedule "A".

- (b) Contingency plan in the event of a confirmed exceedence of a site-specific trigger level relating to leachate mounding or groundwater or surface water impacts due to leachate shall be in accordance with the documents in Schedule "A".
- (10) In the event of a confirmed exceedence of a site-specific trigger level relating to leachate mounding or groundwater or surface water impacts due to leachate, the *Owner* shall immediately notify the *District Manager*, and an investigation into the cause and the need for implementation of remedial or contingency actions shall be carried out by the *Owner* in accordance with the approved trigger mechanisms and associated contingency plans.
- (11) If monitoring results, investigative activities and/or trigger mechanisms indicate the need to implement contingency measures, the *Owner* shall ensure that the following steps are taken:
 - (a) The *Owner* shall notify the *District Manager*, in writing of the need to implement contingency measures, no later than 60 days after confirmation of the exceedences;
 - (b) Detailed plans, specifications and descriptions for the design, operation and maintenance of the contingency measures shall be prepared and submitted by the *Owner* to the *District Manager* for approval; and
 - (c) The contingency measures shall be implemented by the *Owner* upon approval by the *District Manager* .
- (12) The *Owner* shall ensure that any proposed changes to the site-specific trigger levels for leachate impacts to the surface water or groundwater, are approved in advance by the *Director* via an amendment to this *Approval*.

Changes to the Monitoring Plan

- (13) The *Owner* may request to make changes to the monitoring program(s) to the *District Manager* in accordance with the recommendations of the annual report. The *Owner* shall make clear reference to the proposed changes in a separate letter that shall accompany the annual report.
- (14) Within fourteen (14) days of receiving the written correspondence from the *District Manager* confirming that the *District Manager* is in agreement with the proposed changes to the environmental monitoring program, the *Owner* shall forward a letter identifying the proposed changes and a copy of the correspondences from the *District Manager* and all other correspondences and responses related to the changes to the monitoring program, to the *Director* requesting the *Approval* be amended to approve the proposed changes to the environmental monitoring plan prior to implementation.
- (15) In the event any other changes to the environmental monitoring program are proposed

outside of the recommendation of the annual report, the *Owner* shall follow current ministry procedures for seeking approval for amending the *Approval*.

9. CLOSURE PLAN

- (1) This site is now closed and no waste shall be accepted for disposal or transfer at this *Site*.
- (2) The *Site* shall be closed, inspected, monitored and maintained during post closure period as per documents in the Schedule "A".
- (3) The end use of the *Site* is per approved documents in the Schedule "A".
- (4) The *Owner* shall obtain approval, in accordance of to Section 46 of the environmental Protection Act, from the Minister of the Environment for any changes to the proposed end use plan and provide a copy to the *Director*.

SCHEDULE "A"

1. Application for a Certificate of Approval for a Waste Disposal Site (landfill) dated March 27, 1991.
2. City of Guelph Eastview Road Sanitary Landfill Application for Continued Operation and Closure Summary Technical Document dated March, 1991 by Gartner Lee Limited (Volume I).
3. City of Guelph Eastview Road Sanitary Landfill Application for Continued Operation and Closure Summary Technical Document Up-Date dated June, 1993 by Gartner Lee Limited (Volume VII).
4. Updated Design and Operations Report (Revised, May 1993) for Guelph Eastview Road Landfill dated May, 1993 by HCI Waste Plan (Volume VII).
5. City of Guelph Eastview Road Sanitary Landfill Application for Continued Operation and Closure Technical Appendix - Hydrogeology dated March, 1991 by Gartner Lee Limited (Volume II).
6. City of Guelph Eastview Road Sanitary Landfill Application for Continued Operation and Closure Technical Appendix - Hydrogeology Update dated November, 1991 by Gartner Lee Limited (Volume IV).
7. Data Summary Report Detailed Till Studies Eastview Road Sanitary Landfill dated August, 1991 by Gartner Lee Limited (Volume IV).
8. Letter to Mr. B. Hillier, MOEE from Mr. T. Kewen, Gartner Lee Limited "Eastview Landfill, Guelph Hydrographs of Representative Ground Water Monitors" dated February 21, 1992 (Volume IV).
9. City of Guelph Eastview Road Sanitary Landfill Application for Continued Operation and Closure Technical Appendix: Surface Water dated March, 1991 by Gartner Lee Limited (Volume II).
10. Memorandum to Mr. J. E. O'Neill, Gartner Lee Limited from Mr. B. Adeney, Gartner Lee Limited "Stormwater Management Plan - Eastview Landfill Updating of Hydrological Analysis

- Are to Changes in finalized Eastview Planning District Master Drainage Plan Cosburn Patterson Wardman September 1992" dated March 10, 1993 (Volume VII).
11. City of Guelph Eastview Road Sanitary Landfill Application for Continued Operation and Closure Technical Appendix: Biology dated March, 1991 by Gartner Lee Limited (Volume II).
 12. City of Guelph Eastview Road Sanitary Landfill Site Application for Continued Operation and Closure Technical Appendix: Land Use Update dated December, 1992 by Pound Stewart and Stein Planning Consultants (Volume V).
 13. City of Guelph Eastview Road Sanitary Landfill Transportation Report dated December, 1992 by Grant A. Bacchus Limited in association with Consult Group Limited (Volume V).
 14. City of Guelph Eastview Road Sanitary Landfill Application for Continued Operation and Closure Technical Appendix: Noise (Revision 4) dated May, 1993 by S. S. Wilson and Associates (Volume VII).
 15. City of Guelph Eastview Road Sanitary Landfill Application for Continued Operation and Closure Technical Appendix: Visual dated March, 1991 by Landplan Collaborative Ltd. (Volume III).
 16. City of Guelph Eastview Road Sanitary Landfill Application for Continued Operation and Closure Technical Appendix: Air dated December, 1992 by CJB Air Quality Management (Volume V).
 17. City of Guelph Eastview Road Sanitary Landfill Application for Continued Operation and Closure Technical Appendix: Air (Updated Analysis of Dust Impacts) dated May, 1993 by CJB Air Quality Management (Volume VII).
 18. City of Guelph Eastview Road Sanitary Landfill Application for Continued Operation and Closure Technical Appendix: Air (Updated Analysis of Odour Impacts) dated May, 1993 by CJB Air Quality Management (Volume VII).
 19. Final Report Ambient Air Quality Impact Assessment Eastview Landfill Site Guelph, Ontario dated May 28, 1993 by Rowan Williams Davies & Irwin Inc.
 20. Preliminary Report on Calibration of Modelling for Vinyl Chloride Eastview Landfill Site Guelph Ontario dated June 30, 1993 by Rowan Williams Davies & Irwin Inc.
 21. Revised Interim Operating Plan (1993) City of Guelph Eastview Road Landfill Site dated January, 1993 by HCI Waste Plan.
 22. Eastview Road Sanitary Landfill Site Rationale for Revised Interim Operations dated January, 1993 by Gartner Lee Limited.
 23. 1992 Leachate Collection and Containment System Performance Monitoring dated March, 1993 by Gartner Lee Limited.
 24. 1992 Ground Water and Surface Water Monitoring Report Eastview Road Landfill Site City of Guelph dated June, 1993 by Gartner Lee Limited.
 25. The City of Guelph Request for a Section 29 Exemption from the Environmental Assessment Act for the Continued Operation and Closure of Eastview Road Sanitary Landfill dated February, 1990 by Gartner Lee Limited (Volume IV).
 26. City of Guelph, Eastview Road Sanitary Landfill Transportation Report - Addendum by Grant A. Bacchus Limited dated May 3, 1993.
 27. City of Guelph Eastview Landfill Site EP-92-02 Joint Submission of Design and Operations and Hydrogeology Expert Group dated June 18, 1993 by Eastview Residents, City of Guelph and MOEE.
 28. 1992 Ground, Surface and Storm Water Monitoring Report, Eastview Landfill Site, City of

- Guelph by Gartner Lee Limited, dated June 1993.
29. Eastview Landfill Guelph Ontario Agreement on Surface Water Issues dated June 16, 1993 by Mr. J.E. O'Neill, Gartner Lee Limited (City of Guelph); Mr. J. Yardley, Conestoga Rovers & Associates (Eastview Residents) and Mr. N. Bazinet (MOEE).
 30. Design Enhancement Scenarios Report for Guelph Eastview Road Landfill by HCI Waste Plan dated July, 1993.
 31. Agreement regarding Ambient Monitoring Program Eastview Landfill dated June 22, 1993 by Mr. D. Chadder (representing City of Guelph); Mr. J. Yardley (representing Eastview Residents); Mr. J.Y. Urbain (representing Guelph Grangehill); Mr. P. Nieweglowski (representing MOEE Approvals) and Mr. D. Corr (representing MOEE, West Central Region).
 32. Visual Screening Plans VS1 and VS2 prepared by the Landplan Collaborative Ltd., dated June, 1993.
 33. Application for a Certificate of Approval for a Waste Disposal Site (Transfer) signed by R.D. Funnell, dated June 1991.
 34. Letter from K. Thompson, Guelph Deputy Fire Chief to the Ministry of Environment and Energy, West Central Region dated May 28, 1991.
 35. Letter from R.J. Stewart, Guelph Chief of Police to the Ministry of Environment and Energy, West Central Region, dated May 29, 1991.
 36. Report entitled "City of Guelph - Household Hazardous Waste Depot - Eastview Road Landfill Site - Operation Manual".
 37. Drawings SP - 671 sheets 1 and 2 showing plan and side views of site location and public drop-off area, prepared by City of Guelph, Engineering Department.
 38. Letter from J.L. Laird, City of Guelph to P. Nieweglowski, Ministry of Environment and Energy, dated November 8, 1991.
 39. Odour Complaints Verification Protocol.
 40. Letter from Joe Ovcjak, P.Eng., HCI Waste Plan to Wilfred Ng, P.Eng., Director of Approvals Branch, Ministry of Environment and Energy dated April 25, 1994 requesting the modification to the construction of the berm along the southeast corner of the landfill including Sketch #2 entitled "Modified Continued Operations Plan, Phases I, II and III".
 41. Application for Approval of a Waste Disposal Site dated May 3, 1995 signed by R.D. Funnell, City of Guelph.
 42. Letter and enclosures from R.D. Funnell, City of Guelph to Paul Nieweglowskj of the Ministry of Environment and Energy dated March 27, 1995 regarding the Household Hazardous Waste Facility.
 43. Letter and enclosures from R.D. Funnell, City of Guelph to Andrzej Dominski of the Ministry of Environment and Energy dated May 3, 1995 regarding the Household Hazardous Waste Facility.
 44. Application for Approval of a Waste Disposal Site dated May 25, 1995 signed by John Bull, City of Guelph.
 45. Letter and enclosures from R.D. Funnell, City of Guelph to Hardy Wong of the Ministry of Environment and Energy dated February 13, 1995 regarding the use of composted bio-solids as daily cover material at the Guelph Eastview Landfill Site.
 46. Letter from John Bull, City of Guelph to A. Dominski of the Ministry of Environment and Energy dated May 15, 1995 regarding the use of composted bio-solids as daily cover material at the Guelph Eastview Landfill Site.

47. Letter and enclosures from Stephen Gerrod of Turkstra, Gerrod and Hodgson to John Gasbarri of the Ministry of Environment and Energy dated June 28, 1995 regarding the conditions 3, 3.1 and 3A of this Provisional Certificate of Approval and the Decision of the Divisional Court.
48. Letter from J. Laird, Manager of Solid Waste Services, Works Department, City of Guelph to M. Williams, Director, Approvals Branch, Ministry of the Environment, dated November 20, 1998, submitting an application for an emergency extension for the Certificate of Approval No. A170101, dated December 3, 1993.
49. Application for Approval of a Waste Disposal Site dated January 20, 1999.
50. Report entitled; "Eastview Landfill after- use feasibility study", prepared for the City of Guelph by The Landplan Collaborative Ltd dated February 19, 1998.
51. Report entitled; "Eastview Road Sanitary Landfill Environment Assessment for Continued Operation and Closure", prepared for City of Guelph by Gartner Lee Limited dated April, 1998.
52. Report entitled; "Eastview Road Sanitary Landfill Environment for Continued Operation and Closure," prepared for City of Guelph by Gartner Lee Limited dated April, 1998.
53. Letter from Janet L. Laird, Manager of Solid Waste Services, City of Guelph to A. Dominski, MOE, Approvals Branch, dated December 15, 1998. Recommended modification to the Condition of Approval for the Certificate of Approval for the City of Guelph, Eastview Road Landfill Site.
54. Environmental Assessment Act, Section 9, Notice of Approval to proceed with the undertaking for continued operation and closure Eastview Road Sanitary Landfill Site, City of Guelph, File EA MU-1086-02, dated February 10, 1999.
55. Letter form L. Walters, Public Liaison Committee Eastview Road Landfill Site to A. Dominski, MOE, EA Approvals Branch dated March 15, 1999, response to City of Guelph recommended changes to the Certificate of Approval.
56. Letter from D. Konrad Landfill Superintendent City of Guelph to S. Essop MOE, EA Approvals Branch dated April 6, 1999, response to Eastview Road Landfill Site PLC.
57. Letter form P. Blake Public Liaison Committee Eastview Road Landfill Site to A. Dominski, MOE, EA Approvals Branch dated May 28, 1999 additional response to the draft Certificate of Approval.
58. Letter dated May 22, 2003, from Steve Whitter, Director, Transfer, Processing and Disposal Operations, City of Toronto, to Ian Parrott, MOE. re: request for emergency approval.
59. Letter dated May 22, 2003 from Cathy Smith, Manager of Solid Waste Services, City of Guelph, to Ian Parrott, MOE. re: request for emergency approval.
60. Letter dated May 22, 2003, from Steve Whitter, Director, Transfer, Processing and Disposal Operations, City of Toronto, to Ian Parrott, MOE. re: request for emergency approval.
61. Letter dated May 22, 2003 from Cathy Smith, Manager of Solid Waste Services, City of Guelph, to Ian Parrott, MOE. re: request for emergency approval.
62. Letter dated July 28, 2003, from Cathy Smith, Manager of Solid Waste Resources Division, City of Guelph, to Director, MOE, regarding application for amendment.
63. Application for a Provisional Certificate of Approval for a Waste Disposal Site, July 28, 2003 signed by Cathy Smith, Manager of Solid Waste Resources Division, City of Guelph.
64. Eastview Road Sanitary Landfill Site Closure Plan, prepared by Gartner Lee Limited, dated June 27, 2003.
65. Letter from Cathy Smith, City of Guelph, to Jamie Connelly, Ministry of the Environment, dated November 8, 2004.

66. Letter from Terry La Chapelle, Gartner Lee Limited, to Tim Edwards, Ministry of the Environment, dated May 4, 2005.
67. Letter from Terry La Chapelle, Gartner Lee Limited, to Tim Edwards, Ministry of the Environment, dated June 7, 2005 received via email on June 10, 2005 including revisions to the following sections of the Eastview Road Sanitary Landfill Site Closure Plan: Table 15 - Post-Closure Groundwater and Leachate Sampling Program; Table 16 - Post-Closure Surface Water Monitoring Parameters; and Figure 6 - Existing Leachate Controls and Monitoring Wells.
68. Application for a Provisional Certificate of Approval for a Waste Disposal Site, dated October 15, 2007 requesting an amendment of the PLC terms of reference.
69. Cover letter dated October 16, 2007 for the above Application.
70. Letter dated May 6, 2008 from the City to the Ministry providing additional information and clarification on the above Application and requesting reduced PLC meetings.
71. Letter dated May 5, 2009 from Bill Shields, Supervisor of Governance and Compliance to Director, Environmental Assessment and Approvals Branch, Ministry of the Environment and attached information including the following drawings:
 - (i) Drawing number L-1 and L-2 titled "General Landscape Layout Plan" dated February 2009.
 - (ii) Drawing number SS-1 titled "Site Servicing Plan" dated February 2009.
 - (iii) Drawing number SG-1 titled "Site Grading Plan" dated February 2009.
 - (iv) Drawing number SWM titled "Stormwater Management Plan Pond" dated February 2009.
 - (v) Drawing number SED-1 titled "Erosion and Sedimentation Control Plan" dated February 2009.
72. Application for a Certificate of Approval for a Waste Disposal Site dated March 1, 2011 signed by Bill Shields, Supervisor, Governance and Compliance, City of Guelph including the letter dated November 24, 2010 from Terry La Chapelle, AECOM Canada Ltd. to Bill Shields, City of Guelph Re:Response to Ministry of the Environment Surface Water Comments on the 2009 Annual Report for the Closed Eastview Road Landfill Site.
73. Letter dated April 12, 2010 from Terry La Chapelle, AECOM Canada Ltd. to Lynnette Latulippe, Ministry of the Environment Re:Submission to Implement Revisions to the Monitoring Programs for the Closed Eastview Landfill Site, City of Guelph".
74. Application for a Certificate of Approval for a Waste Disposal Site dated March 31, 2011 signed by Bill Shields, Supervisor, Governance and Compliance, City of Guelph.
75. Letter report dated March 31, 2011 from Tej Gidda, Conestoga Rovers and Associates, to Director, Ministry of the Environment, Environmental Assessment and Approvals Branch, including the as built drawings for the gas collection system.
76. Application for a Certificate of Approval for a Waste Disposal Site dated March 4, 2011 signed by Janet Laird, Executive Director, City of Guelph including a letter report prepared by Terry La Chapelle, AECOM Canada Ltd., dated March 21, 2011, requesting to remove condition 17.10 in the Certificate of Approval.

The reasons for the imposition of these terms and conditions are as follows:

GENERAL

1. The reason for Conditions 1(1), (2), (4), (5), (6), (7), (8), (9), (10), (17), (18) and (19) is to clarify

the legal rights and responsibilities of the *Owner* and *Operator* under this *Approval* .

2. The reasons for Condition 1(3) are to ensure that the *Site* is designed, operated, monitored and maintained in accordance with the application and supporting documentation submitted by the *Owner*, and not in a manner which the *Director* has not been asked to consider.
3. The reasons for Condition 1(11) are to ensure that the *Site* is operated under the corporate name which appears on the application form submitted for this *approval* and to ensure that the *Director* is informed of any changes.
4. The reasons for Condition 1(12) are to restrict potential transfer or encumbrance of the *Site* without the approval of the *Director* and to ensure that any transfer of encumbrance can be made only on the basis that it will not endanger compliance with this *Approval* .
5. The reason for Condition 1(13) is to ensure that the successor is aware of its legal responsibilities.
6. Conditions 1 (14) and (15) are included, pursuant to subsection 197(1) of the *EPA* , to provide that any persons having an interest in the *Site* are aware that the land has been approved and used for the purposes of waste disposal.
7. The reason for Condition 1(16) is to ensure that appropriate Ministry staff has ready access to the *Site* for inspection of facilities, equipment, practices and operations required by the conditions in this *Approval* . This Condition is supplementary to the powers of entry afforded a Provincial Officer pursuant to the *Act* , the *OWRA* , the *PA* , the *NMA* and the *SDWA* .

SITE OPERATION

8. The reasons for Conditions 2(1) and 6(3) are to ensure that the *Site* is operated, inspected and maintained in an environmentally acceptable manner and does not result in a hazard or nuisance to the natural environment or any person.
9. The reason for Conditions 2 (2) is to enable the *Owner* to capture landfill gas in an effective manner thereby protecting the environment.

EMPLOYEE TRAINING

10. The reason for Condition 3(1) is to ensure that the *Site* is supervised and operated by properly trained staff in a manner which does not result in a hazard or nuisance to the natural environment or any person.

COMPLAINTS RESPONSE PROCEDURE

11. The reason for Condition 4(1) is to ensure that any complaints regarding landfill operations at this *Site* are responded to in a timely and efficient manner.

EMERGENCY RESPONSE

12. Conditions 5(1) and 5(2) are included to ensure that emergency situations are reported to the Ministry to ensure public health and safety and environmental protection.
13. Conditions 5(3), 5(4) and 5(5) are included to ensure that emergency situations are handled in a manner to minimize the likelihood of an adverse effect and to ensure public health and safety and environmental protection.

RECORD KEEPING AND REPORTING

14. The reason for Conditions 6(1) and 6(2) is to ensure that accurate records are maintained to ensure compliance with the conditions in this *Approval* (such as record keeping, annual reporting, and financial assurance requirements), the *EPA* and its regulations.
15. The reason for Condition 6(4) is to ensure that detailed records of *Site* inspections are recorded and maintained for inspection and information purposes.
16. The reasons for Conditions 6(5) and 6(6) are to ensure that regular review of site development, operations and monitoring data is documented and any possible improvements to site design, operations or monitoring programs are identified. An annual report is an important tool used in reviewing site activities and for determining the effectiveness of site design.

LANDFILL DESIGN AND DEVELOPMENT

17. The reason for Conditions 7(1) and 7(2) is to implement the decision of the Environmental Assessment Board dated September 22, 1993.

LANDFILL MONITORING

18. Reasons for Condition 8(1) are to ensure that off-site migration of landfill gas is monitored and all buildings at the *Site* are free of any landfill gas accumulation, which due to a methane gas component may be explosive and thus create a danger to any persons at the *Site*.
19. The reason for Conditions 8(2) and 8(3) is to implement the decision of the Environmental Assessment Board dated September 22, 1993.
20. Condition 8(4) is included to provide the groundwater and surface water limits to prevent water pollution at the *Site*.
21. Conditions 8(5) and 8(6) are included to require the Owner to demonstrate that the *Site* is performing as designed and the impacts on the natural environment are acceptable. Regular monitoring allows for the analysis of trends over time and ensures that there is an early warning of potential problems so that any necessary remedial/contingency action can be taken.

22. Conditions 8(7) and 8(8) are included to ensure the integrity of the groundwater monitoring network so that accurate monitoring results are achieved and the natural environment is protected.
23. Conditions 8(9) to 8(12) inclusive are added to ensure the *Owner* has a plan with an organized set of procedures for identifying and responding to potential issues relating to groundwater and surface water contamination at the *Site's* compliance point.
24. Conditions 8(13), 8(14) and 8(15) are included to streamline the approval of the changes to the monitoring plan.

CLOSURE PLAN

25. The reasons for Condition 9 are to ensure that final closure of the *Site* is completed in an aesthetically pleasing manner, in accordance with Ministry standards, and to ensure the long-term protection of the health and safety of the public and the environment.

Upon issuance of the environmental compliance approval, I hereby revoke Approval No(s). A170101 issued on December 3, 1993.

In accordance with Section 139 of the Environmental Protection Act, you may by written Notice served upon me and the Environmental Review Tribunal within 15 days after receipt of this Notice, require a hearing by the Tribunal. Section 142 of the Environmental Protection Act provides that the Notice requiring the hearing shall state:

1. The portions of the environmental compliance approval or each term or condition in the environmental compliance approval in respect of which the hearing is required, and;
2. The grounds on which you intend to rely at the hearing in relation to each portion appealed

Pursuant to subsection 139(3) of the Environmental Protection Act, a hearing may not be required with respect to any terms and conditions in this environmental compliance approval, if the terms and conditions are substantially the same as those contained in an approval that is amended or revoked by this environmental compliance approval.

The Notice should also include:

3. The name of the appellant;
4. The address of the appellant;
5. The environmental compliance approval number;
6. The date of the environmental compliance approval;
7. The name of the Director, and;
8. The municipality or municipalities within which the project is to be engaged in

And the Notice should be signed and dated by the appellant.

This Notice must be served upon:

The Secretary*
Environmental Review Tribunal
655 Bay Street, Suite 1500
Toronto, Ontario
M5G 1E5

AND

The Director appointed for the purposes of
Part II.1 of the Environmental Protection Act
Ministry of the Environment
2 St. Clair Avenue West, Floor 12A
Toronto, Ontario
M4V 1L5

* Further information on the Environmental Review Tribunal's requirements for an appeal can be obtained directly from the Tribunal at: Tel: (416) 212-6349, Fax: (416) 314-4506 or www.ert.gov.on.ca

The above noted activity is approved under s.20.3 of Part II.1 of the Environmental Protection Act.

DATED AT TORONTO this 2nd day of May, 2012

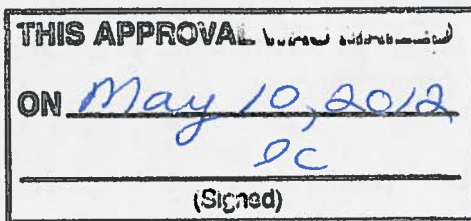

Tesfaye Gebrezghi, P.Eng.

Director

appointed for the purposes of Part II.1 of the
Environmental Protection Act

RM/

c: District Manager, MOE Guelph
Tej Gidda, Conestoga-Rovers & Associates
Terry La Chapelle, AECOM ✓



Ministry
of the
Environment

Ministère
de
l'Environnement

AMENDED CERTIFICATE OF APPROVAL
AIR
NUMBER 7324-6QKRJE
Issue Date: June 12, 2006

The Corporation of the City of Guelph
59 Carden Street
Guelph, Ontario
N1H 3A1

Site Location: Eastview Landfill Site
186 Eastview Road
Guelph City, County of Wellington

You have applied in accordance with Section 9 of the Environmental Protection Act for approval of:

three (3) landfill gas reciprocating engines used to generate electrical energy, each suitable to handle 595 cubic metres per hour, each exhausting through an independent stack extending 1 metre above the roof and 9 metres above grade;

three (3) radiator fans for the reciprocating engines;

two (2) centrifugal type utilization blowers each equipped with an electric motor rated at 52.2 kilowatts;

one (1) landfill gas flare blower equipped with an electric motor rated at 11.2 kilowatts;

three (3) ventilation fans each equipped with an electric motor rated at 11.2 kilowatts;

one (1) landfill gas incineration system comprising of an enclosed flare, having a landfill gas burning capacity of 1350 cubic metres per hour to operate at a minimum combustion temperature of 871 degrees Celsius with a gas residence time of at least 0.75 second, exhausting into the atmosphere through a flare stack, having an inside diameter of 1.5 metres, each extending about 11.0 metres above grade;

- one (1) silencer installed in-line on each of the three (3) reciprocating engine exhaust stacks, capable of providing the following values of Insertion-Loss in 1/1 octave frequency bands:

Centre Frequency (Hertz)	63	125	250	500	1000	2000	4000	8000
Insertion-Loss (decibel)	20	30	33	30	25	24	24	25

- one (1) enclosure around the three (3) reciprocating engines, with the enclosure wall and roof materials capable of providing the following values of Transmission-Loss in 1/1 octave frequency bands:

Centre Frequency (Hertz)		125	250	500	1000	2000	4000	
Transmission-Loss (decibel)		13	17	26	33	36	47	

- three (3) acoustic louvres for the air discharge vents from the enclosure around the three (3) reciprocating engines, capable of providing the following values of Transmission-Loss in 1/1 octave frequency bands:

Centre Frequency (Hertz)		125	250	500	1000	2000	4000	
Transmission-Loss (decibel)		9	11	16	21	25	22	

- one (1) electric chiller equipped with six (6) compressors and associated electric motors and two (2) auxiliary cooling air fans and associated electric motors with a total rating of 96.2 kilowatts;

all in accordance with the Applications for a Certificate of Approval (Air) dated February 14, 2003 and September 22, 2005 signed by Frederick Mosher and James Etienne respectively, all supporting information associated with the applications, including a memorandum from Gordon Reusing of Conestoga-Rovers & Associates entitled *Noise Assessment Information for LFG Utilization Facility at the Eastview Road Landfill, Guelph, Ontario, MOE Reference No. 3347-5JV/SUK*, dated August 27, 2003; a fax addressed to Ian Greason from Gordon Reusing/Ryan Manning of Conestoga-Rovers & Associates, dated November 11, 2003; and correspondence from Ryan Manning of Conestoga-Rovers & Associates, dated December 8, 2003.

For the purpose of this Certificate of Approval and the terms and conditions specified below, the following definitions apply:

- (1) "Act" means the *Environmental Protection Act*;
- (2) "CEM System" means the continuous monitoring and recording systems and associated control systems used to optimize the operation of flares to minimize the emissions from the flares, as described in the Company's application, this Certificate, including Schedule "A", and in the supporting documentation referred to herein, to the extent approved by this Certificate;
- (3) "Certificate" means this Certificate of Approval, including Schedule "A", issued in accordance with Section 9 of the Act;
- (4) "Company" means The Corporation of the City of Guelph and Ecotricity Guelph Inc.;
- (5) "District Manager" means the District Manager, Guelph District Office, West Central Region of the Ministry;
- (6) "Equipment" means the flare described in the Company's application, this Certificate and in the supporting documentation referred to herein, to the extent approved by this Certificate;
- (7) "Facility" means the entire operation located on the property where the Equipment is located and includes, if the context permits, the property itself;
- (8) "Ministry" means the Ontario Ministry of the Environment; and
- (9) "Publication NPC-205" means Publication NPC-205, Sound Level Limits for Stationary Sources in Class 1 & 2 Areas (Urban), October, 1995.

You are hereby notified that this approval is issued to you subject to the terms and conditions outlined below:

TERMS AND CONDITIONS

PERFORMANCE REQUIREMENTS

1. The Company shall ensure that the Equipment is designed and operated to comply, at all times, with the following performance requirements:

OPERATING PARAMETERS

- (1) the temperature in the combustion chamber, as recorded by the CEM System, shall be at least 871 degrees Celsius throughout the combustion cycle; and
- (2) the residence time of the combustion gases in the combustion chamber shall be not less than 0.75 second at a

temperature of not less than 871 degrees Celsius.

2. The Company shall ensure that the noise emissions from the Facility comply with the limits determined in accordance with Publication NPC-205.

OPERATION AND MAINTENANCE

3. The Company shall ensure that the combustion chamber is not loaded unless the CEM System is fully operational.

4. The Company shall ensure that the Equipment, including CEM is properly operated and maintained at all times. The Company shall:

(1) prepare, not later than three (3) months after the start up of the Equipment and update, as necessary, a manual outlining the operating procedures and a maintenance program for the Equipment, including:

(a) the routine and emergency operating and maintenance procedures recommended by the Equipment and CEM System supplier;

(b) the calibration procedures of the CEM System;

(c) the operator training which is to be provided by an individual experienced with the Equipment;

(d) the procedures for optimizing the operation of the Equipment to minimize the emissions from the Equipment;

(e) the periodic inspection of the Equipment which is to be conducted by individuals experienced with the Equipment;

(f) the procedures for recording and responding to complaints regarding the operation of the Equipment; and

(2) implement the recommendations of the operating and maintenance manual.

CONTINUOUS MONITORING

5. The Company shall, install and subsequently conduct and maintain a program to continuously monitor:

(1) the temperature at the location in the combustion chamber of the Equipment where the minimum retention time of the combustion gases at a minimum temperature of 871 degrees Celsius for at least 0.75 second is achieved.

The CEM System shall be equipped with continuous recording devices, and shall comply with the requirements outlined in the attached Schedule "A". When exceedances of the limits from Schedule "A" occur, notification to the District Manager forthwith is required, attached with recommended remedial action.

SCHEDULE "A"

PARAMETER: TEMPERATURE

LOCATION:

The sample point for the Continuous Temperature Monitor shall be located in the combustion chamber where the minimum retention time of the combustion gases at a minimum temperature of 871 degrees Celsius for at least 0.75 second is achieved.

PERFORMANCE:

The Continuous Temperature Monitor shall meet the following minimum performance

specifications for the following parameters.

	PARAMETERS	SPECIFICATION
1.	Type:	shielded "K" type thermocouple, or equivalent
2.	Accuracy:	± 1.5 percent of the minimum gas temperature

DATA RECORDER:

The data recorder must be capable of registering continuously the measurement of the monitor without a significant loss of accuracy and with a time resolution of 1 minute or better.

RELIABILITY:

The monitor shall be operated and maintained so that accurate data is obtained during a minimum of 95 percent of the time for each calendar quarter.

RECORD RETENTION

6. The Company shall retain for a minimum of two (2) years from the date of their creation, all records and information related to or resulting from the operation of the Equipment, and monitoring and recording activities required by this Certificate. These records shall be made available to any Provincial Officer of the Ministry upon request. The Company shall retain:

- (1) all records on maintenance, repair and inspection of the Equipment and the CEM System, and original date that work was recommended;
- (2) all records produced by the CEM System;
- (3) all records on operator training;
- (4) all records on the environmental complaints, including:
 - (a) a description, time and date of the incident;
 - (b) wind direction at the time of the incident; and
 - (c) a description of the measures taken to address the cause of the incident and to prevent a similar occurrence in the future; and
- (5) description of all upset conditions associated with the operation of the Equipment and remedial action taken.

The reasons for the imposition of these terms and conditions are as follows:

- 1. Condition Nos. 1 and 2 are included to outline the minimum performance requirements considered necessary to prevent an adverse effect resulting from the operation of the Facility.
- 2. Condition No. 3 and 4 are included to emphasize that the Equipment must be operated and maintained according to a procedure that will result in compliance with the Act, the regulations and this Certificate.
- 3. Condition No. 5 is included to require the Company to gather accurate information on a continuous basis so that compliance with the Act, the regulations and this Certificate can be verified.
- 4. Condition No. 6 is included to require the Company to retain records and provide information to the Ministry so that the environmental impact and subsequent compliance with the Act, the regulations and this Certificate can be verified.

This Certificate of Approval revokes and replaces Certificate(s) of Approval No. 7239-5TGSWL issued on December 11, 2003 and Certificate of Approval No. 7178-6Q4PK9 dated June 5, 2006.

In accordance with Section 139 of the Environmental Protection Act, R.S.O. 1990, Chapter E-19, as amended, you may by written notice served upon me and the Environmental Review Tribunal within 15 days after receipt of this Notice, require a hearing by the Tribunal. Section 142 of the Environmental Protection Act, provides that the Notice requiring the hearing shall state:

1. The portions of the approval or each term or condition in the approval in respect of which the hearing is required, and;
2. The grounds on which you intend to rely at the hearing in relation to each portion appealed.

The Notice should also include:

3. The name of the appellant;
4. The address of the appellant;
5. The Certificate of Approval number;
6. The date of the Certificate of Approval;
7. The name of the Director;
8. The municipality within which the works are located;

And the Notice should be signed and dated by the appellant.

This Notice must be served upon:

The Secretary*
Environmental Review Tribunal
2300 Yonge St., Suite 1700
P.O. Box 2382
Toronto, Ontario
M4P 1E4

AND

The Director
Section 9, *Environmental Protection Act*
Ministry of the Environment
2 St. Clair Avenue West, Floor 12A
Toronto, Ontario
M4V 1L5

*** Further information on the Environmental Review Tribunal's requirements for an appeal can be obtained directly from the Tribunal at: Tel: (416) 314-4600, Fax: (416) 314-4506 or www.ert.gov.on.ca**

The above noted works are approved under Section 9 of the Environmental Protection Act.

DATED AT TORONTO this 12th day of June, 2006

Victor Low, P.Eng.
Director
Section 9, *Environmental Protection Act*

AK/
c: District Manager, MOE Guelph
Duncan Millar, Conestoga-Rovers & Associates

